

MICROCOPY RESOLUTION TEST CHART
NATIONAL BUREAU OF STANDARDS 1963-A

2

AD-A151 263

DTIC FILE COPY

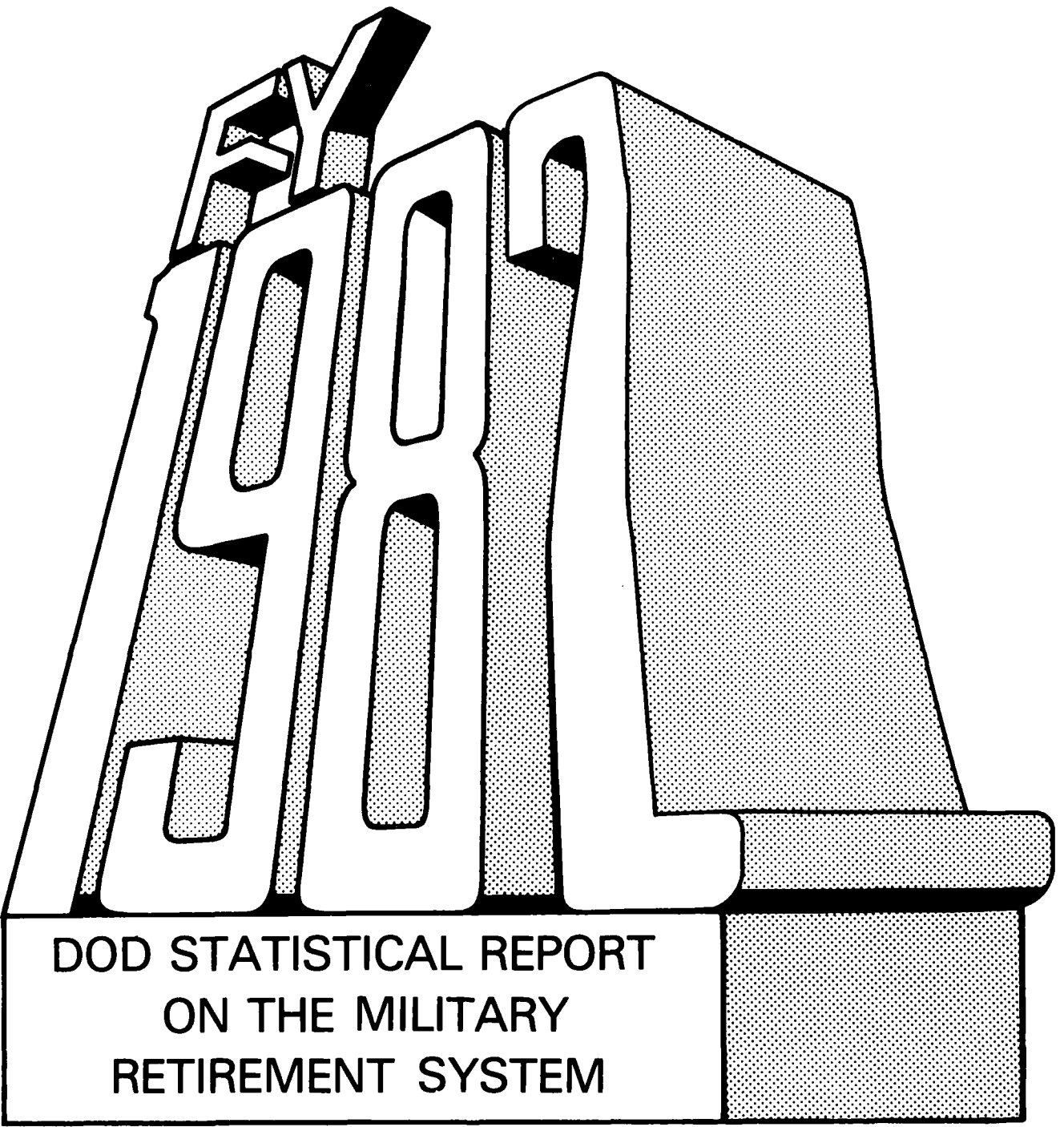

DOD STATISTICAL REPORT
ON THE MILITARY
RETIREMENT SYSTEM

DTIC
SELECTE
MAR 11 1985

Office of Actuary
Defense Manpower Data Center
RCS No. DDM (A) 1375

B

DISTRIBUTION STATEMENT A
Approved for public release
Distribution Unlimited

85 03 01 034

This publication is produced annually by the Department of Defense Office of the Actuary, located within the Defense Manpower Data Center. Most of the data is abstracted from files submitted under RCS(A)1375. ~~If additional copies are needed~~ or if you desire to be placed on an annual mailing list, you may call or write:

BEFORE JUNE 30, 1983

Office of the Actuary
 Defense Manpower Data Center
 300 North Washington Street
 Alexandria, Virginia 22314

Phone: (703) 325-0490
 Autovon: 221-0490

AFTER JUNE 30, 1983

Office of the Actuary
 Defense Manpower Data Center
 1600 North Wilson Blvd.
 4th Floor
 Arlington, VA 22209

The FY83 Statistical Report will be available by late March 1984.

| | |
|-------------------|-------------------------------------|
| Accession For | |
| NTIS | <input checked="" type="checkbox"/> |
| DTIC | <input type="checkbox"/> |
| Unlimited | <input type="checkbox"/> |
| PER LETTER | |
| By | |
| Distribution | |
| Available in | |
| Dist | Special |
| A-1 | |



DTIC
ELECTE
S MAR 11 1985 **D**
B

DISTRIBUTION STATEMENT A
 Approved for public release
 Distribution Unlimited

PARTIAL "QUICK REFERENCE" RETIREE INDEX

| TITLE* | | All Retiree's Including Reserve Retired | All Retiree's Excluding Reserve Retired | Reserve Retired Only | Non-Disabled Including Reserve Retired | Non-Disabled Excluding Reserve Retired | Disabled Only |
|---|------|--|--|----------------------------|---|---|------------------|
| Retired Officers and Salary by Current Age | DoD | 52 | | 52 | | 52 | 52 |
| Retired Enlisted and Salary by Current Age | DoD | 54 | | 54 | | 54 | 54 |
| All Retired and Salary by Current Age | DoD | 56 | | 56 | | 56 | 56 |
| All Retired by Rank/Current Age | DoD | 58 | 60 | | 62 | 64 | 66 |
| All Retired by Rank/Retired Age | Army | 68 | 69 | | 70 | 71 | 72 |
| | Navy | 73 | 74 | | 75 | 76 | 77 |
| | M.C. | 78 | 79 | | 80 | 81 | 82 |
| | A.F. | 83 | 84 | | 85 | 86 | 87 |
| | DoD | 88 | 89 | | 90 | 91 | 92 |
| All Retired by Rank/Years of Active Service | Army | | 93 | | | 94 | 95 |
| | Navy | | 96 | | | 97 | 98 |
| | M.C. | | 99 | | | 100 | 101 |
| | A.F. | | 102 | | | 103 | 104 |
| | DoD | | 105 | | | 106 | 107 |
| FY82 Retired by Rank/Retired Age | Army | 108 | 109 | | 110 | 111 | 112 |
| | Navy | 113 | 114 | | 115 | 116 | 117 |
| | M.C. | 118 | 119 | | 120 | 121 | 122 |
| | A.F. | 123 | 124 | | 125 | 126 | 127 |
| | DoD | 128 | 129 | | 130 | 131 | 132 |
| FY82 Retired by Rank/Years of Active Service | Army | | 133 | | | 134 | 135 |
| | Navy | | 136 | | | 137 | 138 |
| | M.C. | | 139 | | | 140 | 141 |
| | A.F. | | 142 | | | 143 | 144 |
| | DoD | | 145 | | | 146 | 147 |
| All Retired by Rank With Net/Gross Pay | Army | 148 | 148 | 148 | 148 | 148 | 148 |
| | Navy | 149 | 149 | 149 | 149 | 149 | 149 |
| | M.C. | 150 | 150 | 150 | 150 | 150 | 150 |
| | A.F. | 151 | 151 | 151 | 151 | 151 | 151 |
| | DoD | 152 | 152 | 152 | 152 | 152 | 152 |
| FY82 Retired by Rank With Net/Gross Pay | Army | 153 | 153 | 153 | 153 | 153 | 153 |
| | Navy | 154 | 154 | 154 | 154 | 154 | 154 |
| | M.C. | 155 | 155 | 155 | 155 | 155 | 155 |
| | A.F. | 156 | 156 | 156 | 156 | 156 | 156 |
| | DoD | 157 | 157 | 157 | 157 | 157 | 157 |
| All Retired by Rank With Net/Gross Pay and VA Offsets (In and not in appropriation) | Army | | | | | 158 | 158 |
| | Navy | | | | | 159 | 159 |
| | M.C. | | | | | 160 | 160 |
| | A.F. | | | | | 161 | 161 |
| | DoD | | | | | 162 | 162 |
| FY82 Retired by Rank with Net/Gross Pay and VA Offsets (In and not in appropriation) | Army | | | | | 163 | 163 |
| | Navy | | | | | 164 | 164 |
| | M.C. | | | | | 165 | 165 |
| | A.F. | | | | | 166 | 166 |
| | DoD | | | | | 167 | 167 |
| Retired Officers by Fiscal Year of Ret. | DoD | 168 | 168 | 168 | 168 | 168 | 168 |
| Retired Enlisted by Fiscal Year of Ret. | DoD | 169 | 169 | 169 | 169 | 169 | 169 |
| All Retired by Fiscal Year of Ret. | DoD | 170 | 170 | 170 | 170 | 170 | 170 |
| Retired by Rank by Fiscal Year of Ret. | DoD | | | | 172 | | |
| Retired Pay by Rank by Fiscal Year of Ret. | DoD | | | | 173 | | |
| Retired and Retired Eligibles by Fiscal Year | Army | | | | | 174 | |
| | Navy | | | | | 175 | |
| | M.C. | | | | | 176 | |
| | A.F. | | | | | 177 | |
| | DoD | | | | | 178 | |

*For a more detailed definition of the title, see the appropriate page number.

TABLE OF CONTENTS

| TITLE | Page |
|--|------|
| Summary of the Military Retirement System | 1 |
| <u>BUDGET DATA</u> | |
| Number of Retired Military Personnel by Year, 1900-Present | 6 |
| Annual DoD Obligations or Expenditures for Military Retired or Retainer Pay (1900-1982) | 10 |
| Status of Funds and Other Data for Retired Pay FY 1982 | |
| Department of the Army | 12 |
| Department of the Navy | 13 |
| Department of the Navy (Marine Corps) | 14 |
| Department of the Air Force | 15 |
| Total Department of Defense | 16 |
| <u>RETIREE DATA</u> | |
| Military Personnel Receiving and Not Receiving Retired Pay as of Sept. 30, 1982 by Service and State | 17 |
| Military Personnel Receiving and Not Receiving Retired Pay as of Sept. 30, 1982 by Type of Retirement and State | 18 |
| 1981-1982 Increase of Military Retired Personnel by State | 19 |
| Military Personnel Receiving and Not Receiving Retired Pay as of Sept. 30, 1982 by Service and Three Digit Zip Code | 20 |
| Military Personnel Receiving and Not Receiving Retired Pay as of Sept. 30, 1982 by Type of Retirement and Three Digit Zip Code | 36 |
| **** See "Quick Reference" Index for Remainder of Retiree Tabulations**** | |
| <u>ACTIVE DUTY DATA</u> | |
| Active Duty Valuation Salaries for FY 1982 by Age and Years of Service | |
| All Officers | 179 |
| All Enlisted | 180 |
| All DoD | 181 |
| Active Duty Valuation Strengths for FY 1982 by Age and Years of Service | |
| All Officers | 182 |
| All Enlisted | 184 |
| All DoD | 186 |
| <u>SURVIVOR DATA</u> | |
| Beneficiaries Receiving Payment under RSFPP (Retired Serviceman's Family Protection Plan) or SBP (Survivor Benefit Plan) as of Sept. 30, 1982 by Service and State | 188 |

TABLE OF CONTENTS

TITLE

| | |
|--|-----|
| 1981-1982 Increase of Beneficiaries by State | 189 |
| Beneficiaries Receiving Payments under RSFPP (Retired Serviceman's Family Protection Plan) or SBP (Survivor Benefit Plan) as of Sept. 30, 1982 by Service and three digit Zip Code | 190 |
| Participation Rate of Military Retirees with Survivor Benefit Plan (SBP) | |
| All Retirees as of Sept. 30, 1982 | 206 |
| New Retirees in FY82 Only | 207 |
| Ratio of Base Amount Selected for SBP to Cross Amount of Retired Pay | |
| All Retirees as of Sept. 30, 1982 | 208 |
| New Retirees in FY82 Only | 209 |
| Military Personnel on Retired Rolls at Fiscal Year End 1982 by Age and Survivor Benefit Election | |
| DoD Officers | 210 |
| DoD Enlisted | 212 |
| All DoD | 214 |
| Military Personnel Retired in FY 1982 and Electing SBP (Survivor Benefit Plan) Benefits | 216 |
| Military Personnel on Rolls as of Sept. 30, 1982 and Electing SBP (Survivor Benefit Plan) Benefits | 218 |
| Military Personnel on Rolls as of Sept. 30, 1982 and Electing RSFPP (Retired Serviceman's Family Protection Plan) Benefits | 220 |
| <u>RETIRED PAY EXPECTANCY DATA</u> | |
| Monthly Amount of Military Retired Pay for Nondisability Retirees by Pay Scale by Years of Service by Rank (1949-1982) | 223 |
| Monthly Amount of Military Nondisability Retired Pay by Rank for Persons Retiring After April 1, 1983 | 238 |
| Annual Amount of Military Nondisability Retired Pay by Rank for Persons Retiring After April 1, 1983 | 239 |
| Military Retiree Lump Sum Equivalent for Nondisability Retirees by Years of Service by Pay Grade | 240 |
| Military Retiree Lump Sum Equivalent and Annual Deposit Necessary to Accumulate Same for 20 and 30 Year Retirees | 241 |
| Nondisability Retired Life Expectations | 242 |
| Disability Retired Life Expectations | 243 |

Summary of the Military
Retirement System
As Of September 30, 1982

The military retirement system, as summarized below, applies to the Army, Navy, Marine Corps, and Air Force. However, most of the provisions also apply to retirement systems for members of the Coast Guard (Administered by the Department of Transportation), officers of the Public Health Service (administered by H.H.S.), and officers of the National Oceanic and Atmospheric Administration (administered by the Department of Commerce). The key provisions of the military retirement system are as follows:

- Non-disability retirement after 20 years of active service equal to (base pay) times (years of service) times (2 1/2%). There is a limit of 75% of base pay. Base pay is equal to terminal basic pay if retiree first became a member of the Armed Services before September 8, 1980. If the retiree first became a member of the Armed Services on or after September 8, 1980, base pay is equal to the average of the highest 36 months of basic pay.
- Disability retirement with similar provisions.
- Reserve retirement with parallel provisions.
- Optional survivor benefit protections for retirees and retirement eligible reservists.
- CPI adjustments for both retirement pay and survivor annuities.
- No contributions by the service members of the military services and no retirement fund, but reductions in member annuities when survivor benefits are elected.
- No vesting.
- Interrelationships with Social Security, Veterans Administration benefits, and other federal service.

Cost-of-Living Increases

All nondisability retirement, disability retirement, and most survivor annuities are presently adjusted annually for inflation. Cost-of-living (COLA) adjustments are scheduled to occur every twelve months, on March 1st, to be reflected in checks issued at the end of that month.

The cost-of-living increase effective March 1st is computed by calculating the percentage increase (adjusted to the nearest 1/10 of one percent) in the Consumer Price Index from the previous December to December.

Public Law 97-253 created a three year temporary deviation to the above calculation and timing of COLA's. In fiscal years 1983, 1984 and 1985, increases will take place in April, May and June, respectively. Full COLA's will still be calculated as before. Instead of a full COLA, in FY83 and FY85, nondisabled retirees under age sixty-two will receive 3.3% plus the total amount that the full COLA exceeds 6.6%, if any. In FY84, nondisabled retirees under age sixty-two will receive 3.6% plus the total amount that the full COLA exceeds 7.2%.

The Bureau of Labor Statistics publishes two Consumer Price Indexes: (1) a CPI for All Urban Consumers, and (2) a revised CPI for Urban Wage Earners and Clerical Workers. OMB has determined that the revised CPI is used in calculating military cost-of-living increases.

Non-Disability Retirement from Active Service

The current system allows voluntary retirement upon credit of at least 20 years of service at any age, subject to Service Secretary approval. The military retiree receives an immediate annuity calculated as 2 1/2% of base pay for each year of creditable service, subject to a maximum of 75% of base pay. Base pay is equal to terminal basic pay if retiree first became a member of the Armed Services before September 8, 1980. If the retiree first became a member of the Armed Services on or after September 8, 1980, base pay is equal to the average of the highest 36 months of basic pay. In calculating years of service, over six months' service is rounded up to a full year and less than six months' service is disregarded. Starting January of 1982, part of a year that is less than six months is disregarded and part of a year that is six months or more is rounded down to the nearest whole month actually served.

In FY82, 1.2 million non-disability retirees were paid \$13.2 billion.

Disability Retirement

If a military member is disabled, he/she is entitled to disability retired pay, assuming the disability is at least 30% (under a standard schedule of rating disabilities by the Veterans Administration) and either 1) the member has eight years of service; 2) the disability results from active duty or; 3) the disability occurred in the line of duty during a time of war or national emergency or certain other time periods.

In disability retirement, the member receives base pay multiplied by the larger of 1) 2 1/2% times years of service; or 2) percent disability. The benefit cannot be more than 75% of base pay. Only the excess (1) over (2) is subject to federal income taxes.

Members whose disability may not be permanent are placed on a temporary disability retired list and receive disability retirement pay just as if they were permanently disabled. However, they must be physically examined once every 18 months to determine any change in disability until a

final determination is made within five years. While on the temporary disability retired list, the member receives base pay multiplied by the larger of 1) 2 1/2% times years of service or; 2) percent disability with a minimum of 50% of base pay. Base pay is equal to terminal basic pay if retiree first became a member of the Armed Services before September 8, 1980. If the retiree first became a member of the Armed Services on or after September 8, 1980, base pay is equal to the average of the highest 36 months of of basic pay.

In FY82, 142,000 disability retirees were paid \$1.4 billion.

Reserve Retirement

It is also possible for members of the reserves to retire after 20 years of service, the last eight of which must be in a reserve component. Reserve retired pay, however, does not begin until age 60. If the reservist was first a member of the Armed Services before September 8, 1980, the retired pay (base pay) is based upon active duty pay scales for the member's grade in effect at the time the retired pay commences. If the reservist first became a member of the Armed Services on or after September 8, 1980, retired pay is based upon (base pay) the average basic pay for the member's grade in the last three years that he/she was a member of the Armed Services. The retired pay is computed as (base pay) times (2.5%) times (years of creditable service). The years of service is in turn determined using a point system, where 360 points convert to a year of service. Typically, a point is awarded for a day of service or a drill attendance, with 15 points being awarded for a year's membership in a reserve component.

Survivor Benefits

Legislation originating in 1953 provided optional survivor benefits later referred to as the Retired Serviceman's Family Protection Plan (RSFPP). The plan proved to be inadequate since the survivor annuities were never adjusted for inflation and could not be more than 50% of retired pay. RSFPP was designed to be self-supporting in the sense that member annuities were reduced so that the present value of the reductions would equal the present value of survivor annuities. However, no fund was involved.

RSFPP still insures those servicemen retired before 1972 who did not convert to the new plan and still pays survivor annuities. However, since September 21, 1972, RSFPP has been replaced by the Survivor Benefit Plan (SBP) for new retirees. Under SBP, member annuities are also reduced but the SBP is not a self-supporting program; its costs are shared by the Government and retired members. The survivor annuity is originally 55% of the member's base amount. The base amount is elected by the member but can be no less than \$300 (or full retired pay if the monthly pay is less than \$300) and no more than the member's whole retired pay. SBP annuities are adjusted with CPI increases, and integrated with Social Security and Veteran's benefits.

For reserve retirees, the same set of reductions provide coverage after the reservist reaches age 60 (when the reservist begins to receive retired pay). A second set of optional reductions (funded by the employee only) extend this coverage to the reservist who has enough service to retire but who has not attained age 60.

In FY82, 77,000 surviving families were paid \$389 million.

Relationship with Social Security

Beginning in 1957, military members on active duty have been full participants in the Social Security System. Payments from the two systems are additive. However, there is a Social Security offset for surviving spouses of SBP participants equal to 100% of the Social Security benefit attributable solely to military service. The offset provisions apply only to a spouse with one child and spouses over age 62 who are not working in Social Security covered employment. At no time can a Social Security offset be greater than 40% of the survivor annuity.

Relationship with Veterans Administration Benefits

The Veterans Administration provides compensation to service connected and certain non-service-connected disabilities. This annuity can be in place of or in combination with DoD retirement pay (nondisability), but is not additive. Since VA annuities are exempt from federal income taxes, it is sometimes to the advantage of a member to elect whatever VA benefits are available.

Veterans Administration benefits also overlap survivor benefits through the Dependency and Indemnity Compensation (DIC) program. DIC is payable to survivors of veterans who died from service connected causes and are deducted from the SBP annuity.

Interrelationship with Other Federal Service

For retirement purposes, no credit is given for other federal service, except where cross-service transferability is allowed. However, military service is generally creditable toward the Federal civilian retirement systems if military retired pay is waived. However, PL 97-253 requires a 7% contribution of basic pay received for future credit. Military service is not generally creditable under both systems (but is for reservists and certain disability retirees). Retired regular officers employed by the federal government lose a substantial portion of their retired pay while so employed. All retired members are subject to a combined ceiling equivalent to level V of the executive schedule.

Relationship of Retired Pay to Military Compensation

Basic pay is the only element of military compensation upon which retired pay is computed and entitlement is determined. Basic pay is the principal element of military compensation which all members receive; but it is not representative, for comparative purposes, of salary levels in the public or private sectors. Reasonable comparisons can be made, however, to basic military compensation (BMC). This is the base level of compensation received by members, and is the sum of basic pay, the quarters allowance (either cash or in kind), a subsistence allowance (either cash or in kind), and the federal tax advantage accruing to allowances, since they are not subject to federal income tax. Basic pay represents approximately 74% of BMC for retirement eligibles and 69% of BMC for the entire force. Since retired pay is a function of basic pay, the income replacement value of retired pay is significantly reduced through the design of the retired pay computation formula: that formula provides from 50% to a maximum of 75% of basic pay only for years of service over 20. As a percentage of preretirement income, as measured by BMC, the income replacement value is substantially lower. While a 20 year retiree is entitled to 50% of basic pay, that value is only 37% of BMC. Similarly, a 25 year retiree would be entitled to 62.5% of basic pay which is 46% of BMC.

The maximum a member can receive is 75% of basic pay, representing only 55% of BMC, regardless of the years of service thirty or above. Consequently, comparisons of retired pay to other retirement systems must recognize the percentage relationship to BMC rather than to basic pay only.

NUMBER OF RETIRED MILITARY PERSONNEL BY YEAR, 1900-PRESENT
(Excludes Honorary Retirements)

| Year | Officers (Including Female Medical) | | | | | Enlisted (Including Fleet Reserve) | | | | | | |
|------|-------------------------------------|----------------|-------|-------|--------------|------------------------------------|--------------------|----------------|-------|--------|--------------|-----------|
| | Total | Total Officers | Army | Navy | Marine Corps | Air Force | Veterans 2/ Admin. | Total Enlisted | Army | Navy | Marine Corps | Air Force |
| 1900 | 3,029 | 1,338 | 760 | 552 | 26 | | | 1,691 | 1,530 | 53 | 108 | |
| 01 | 3,327 | 1,385 | 784 | 573 | 28 | | | 1,942 | 1,760 | 75 | 107 | |
| 02 | 3,501 | 1,422 | 804 | 591 | 27 | | | 2,079 | 1,886 | 90 | 103 | |
| 03 | 3,693 | 1,463 | 836 | 601 | 26 | | | 2,230 | 2,018 | 105 | 107 | |
| 04 | 3,899 | 1,516 | 870 | 616 | 30 | | | 2,383 | 2,142 | 128 | 113 | |
| 1905 | 4,102 | 1,603 | 890 | 677 | 36 | | | 2,499 | 2,230 | 156 | 113 | |
| 06 | 4,250 | 1,656 | 918 | 701 | 37 | | | 2,594 | 2,317 | 173 | 104 | |
| 07 | 4,505 | 1,705 | 939 | 725 | 41 | | | 2,800 | 2,473 | 202 | 125 | |
| 08 | 4,826 | 1,765 | 970 | 750 | 45 | | | 3,061 | 2,647 | 240 | 174 | |
| 09 | 5,134 | 1,832 | 1,000 | 784 | 48 | | | 3,302 | 2,836 | 277 | 189 | |
| 1910 | 5,405 | 1,890 | 1,015 | 823 | 52 | | | 3,515 | 3,021 | 294 | 200 | |
| 11 | 5,680 | 1,928 | 1,007 | 865 | 56 | | | 3,752 | 3,222 | 320 | 210 | |
| 12 | 5,955 | 1,986 | 1,017 | 906 | 63 | | | 3,969 | 3,424 | 342 | 203 | |
| 13 | 6,210 | 2,027 | 1,030 | 932 | 65 | | | 4,183 | 3,589 | 371 | 223 | |
| 14 | 6,476 | 2,051 | 1,032 | 953 | 66 | | | 4,425 | 3,798 | 411 | 216 | |
| 1915 | 6,739 | 2,043 | 1,005 | 974 | 64 | | | 4,696 | 4,028 | 431 | 237 | |
| 16 | 6,911 | 2,063 | 1,017 | 983 | 63 | | | 4,848 | 4,154 | 472 | 222 | |
| 17 | 7,582 | 2,118 | 1,085 | 969 | 64 | | | 5,464 | 4,303 | 896 | 265 | |
| 18 | 8,151 | 2,073 | 1,083 | 928 | 62 | | | 6,078 | 4,460 | 1,348 | 270 | |
| 19 | 8,694 | 2,121 | 1,143 | 918 | 60 | | | 6,573 | 4,632 | 1,661 | 280 | |
| 1920 | 10,035 | 2,509 | 1,448 | 952 | 109 | | | 7,526 | 5,003 | 2,181 | 342 | |
| 21 | 11,296 | 2,813 | 1,661 | 1,026 | 126 | | | 8,438 | 5,384 | 2,688 | 411 | |
| 22 | 12,760 | 3,151 | 1,761 | 1,235 | 155 | | | 9,609 | 5,758 | 3,384 | 467 | |
| 23 | 17,185 | 3,759 | 2,275 | 1,312 | 172 | | | 13,426 | 6,237 | 6,476 | 713 | |
| 24 | 18,251 | 3,844 | 2,300 | 1,352 | 192 | | | 14,407 | 6,786 | 6,858 | 763 | |
| 1925 | 19,369 | 3,911 | 2,316 | 1,401 | 194 | | | 15,458 | 7,337 | 7,300 | 821 | |
| 26 | 20,958 | 4,041 | 2,354 | 1,484 | 203 | | | 16,917 | 7,706 | 8,296 | 915 | |
| 27 | 22,636 | 4,165 | 2,400 | 1,554 | 211 | | | 18,471 | 8,128 | 9,335 | 1,008 | |
| 28 | 23,941 | 4,346 | 2,522 | 1,603 | 221 | | | 19,595 | 8,448 | 10,069 | 1,078 | |
| 29 | 29,510 | 8,813 | 2,691 | 1,649 | 230 | | 4,243 | 20,697 | 8,784 | 10,767 | 1,146 | |

NUMBER OF RETIRED MILITARY PERSONNEL BY YEAR, 1900- PRESENT
(Excludes Honorary Retirements)

| Year | Officers (Including Female Medical) | | | | Enlisted (Including Fleet Reserve) | | | | | | |
|------|-------------------------------------|--------|--------|--------------|------------------------------------|---------------------|----------------|--------|--------|-----------------|-----------|
| | Total | Army | Navy | Marine Corps | Air Force | Veter-ans 2/ Admin. | Total Enlisted | Army | Navy | Marine Corps 3/ | Air Force |
| 1931 | 32,838 | 2,811 | 1,723 | 245 | | 6,083 | 21,976 | 9,066 | 11,705 | | 1,205 |
| 31 | 34,438 | 2,953 | 1,844 | 257 | | 6,364 | 23,020 | 9,211 | 12,557 | | 1,252 |
| 32 | 35,986 | 3,088 | 1,932 | 272 | | 6,415 | 23,979 | 9,450 | 13,238 | | 1,291 |
| 33 | 36,667 | 3,220 | 2,151 | 343 | | 6,007 | 24,946 | 9,599 | 14,014 | | 1,333 |
| 34 | 34,546 | 3,397 | 2,375 | 355 | | 1,566 | 26,853 | 9,946 | 15,480 | | 1,427 |
| 1935 | 37,437 | 3,862 | 2,554 | 419 | | 1,677 | 28,925 | 10,308 | 17,090 | | 1,527 |
| 36 | 40,149 | 4,021 | 2,732 | 491 | | 1,811 | 31,094 | 10,517 | 18,937 | | 1,640 |
| 37 | 42,307 | 4,185 | 2,935 | 540 | | 1,841 | 32,806 | 10,646 | 20,437 | | 1,723 |
| 38 | 44,517 | 4,309 | 3,153 | 574 | | 1,831 | 34,650 | 10,771 | 22,075 | | 1,804 |
| 39 | 47,195 | 4,475 | 3,304 | 627 | | 1,813 | 36,976 | 11,025 | 24,061 | | 1,890 |
| 1940 | 48,374 | 4,661 | 3,586 | 666 | | 1,784 | 37,677 | 11,099 | 24,884 | | 1,694 |
| 41 | 50,433 | 4,755 | 3,783 | 665 | | 2,617 | 38,613 | 11,302 | 25,811 | | 1,500 |
| 42 | 51,230 | 5,333 | 3,978 | 657 | | 2,646 | 38,596 | 11,855 | 25,313 | | 1,428 |
| 43 | 50,532 | 5,453 | 4,110 | 676 | | 2,762 | 37,531 | 12,456 | 23,763 | | 1,312 |
| 44 | 53,403 | 5,912 | 4,324 | 732 | | 3,975 | 38,460 | 14,146 | 23,022 | | 1,292 |
| 1945 | 64,456 | 6,604 | 4,871 | 776 | | 11,526 | 40,679 | 15,498 | 23,782 | | 1,399 |
| 46 | 85,532 | 7,812 | 5,761 | 1,031 | | 23,471 | 47,457 | 18,170 | 27,538 | | 1,749 |
| 47 | 103,314 | 9,525 | 9,989 | 1,153 | | 28,978 | 53,669 | 22,400 | 29,214 | | 2,055 |
| 48 | 119,311 | 10,467 | 12,972 | 1,828 | | 32,166 | 61,878 | 26,067 | 33,389 | | 2,422 |
| 49 | 124,864 | 12,930 | 13,514 | 5/1,951 | | 32,631 | 63,838 | 26,476 | 34,798 | | 2,564 |
| 1950 | 132,828 | 15,563 | 16,228 | 2,046 | 4/ | 32,908 | 66,083 | 26,865 | 36,489 | | 2,729 |
| 51 | 135,498 | 41,413 | 17,169 | 2,135 | 8,198 | 1,926 | 64,657 | 23,572 | 32,815 | | 2,878 |
| 52 | 143,107 | 42,597 | 18,173 | 2,238 | 8,576 | 1,710 | 69,813 | 25,680 | 34,308 | | 3,891 |
| 53 | 155,892 | 43,949 | 19,931 | 2,428 | 9,006 | 1,577 | 79,001 | 28,003 | 39,297 | | 4,250 |
| 54 | 169,574 | 45,602 | 21,477 | 2,668 | 9,803 | 1,832 | 88,192 | 29,684 | 44,854 | | 5,069 |
| 1955 | 180,827 | 48,855 | 23,321 | 2,937 | 10,416 | 1,794 | 93,504 | 30,159 | 49,329 | | 5,126 |
| 56 | 192,137 | 51,489 | 25,103 | 3,255 | 11,242 | 1,675 | 99,373 | 31,042 | 53,098 | | 5,504 |
| 57 | 200,381 | 54,468 | 28,115 | 3,648 | 12,346 | 1,635 | 100,169 | 32,563 | 50,441 | | 5,843 |
| 58 | 215,066 | 57,339 | 31,131 | 4,138 | 13,726 | 1,509 | 107,223 | 34,627 | 53,318 | | 6,137 |
| 59 | 229,874 | 59,997 | 33,487 | 4,504 | 15,053 | 1,485 | 115,348 | 36,551 | 56,227 | | 6,694 |
| | | | | | | | | | | | 15,876 |

| CODE | NUMBER RETIRED | MONTHLY PAYMENT BY DOD | NUMBER RETIRED | MONTHLY PAYMENT BY DOD | NUMBER RETIRED | MONTHLY PAYMENT BY DOD | NUMBER RETIRED | MONTHLY PAYMENT BY DOD | NUMBER RETIRED | MONTHLY PAYMENT BY DOD | NUMBER RETIRED | MONTHLY PAYMENT BY DOD | NUMBER RETIRED | MONTHLY PAYMENT BY DOD | NUMBER RETIRED | MONTHLY PAYMENT BY DOD | NUMBER RETIRED | MONTHLY PAYMENT BY DOD |
|------|----------------|------------------------|----------------|------------------------|----------------|------------------------|----------------|------------------------|----------------|------------------------|----------------|------------------------|----------------|------------------------|----------------|------------------------|----------------|------------------------|
| 395 | 2,334 | 1,418 | 1,219 | 709 | 580 | 137 | 17 | 41 | 402 | 41 | 47 | 15 | 497 | 41 | 47 | 15 | 497 | 41 |
| 396 | 1,511 | 1,313 | 1,227 | 194 | 191 | 121 | 17 | 13 | 105 | 13 | 10 | 13 | 105 | 13 | 10 | 13 | 105 | 13 |
| 397 | 3,024 | 2,453 | 2,024 | 1,666 | 1,627 | 47 | 37 | 20 | 1,918 | 20 | 16 | 20 | 1,918 | 20 | 16 | 20 | 1,918 | 20 |
| 398 | 1,131 | 777 | 1,131 | 673 | 673 | 40 | 17 | 46 | 311 | 46 | 97 | 15 | 311 | 46 | 97 | 15 | 311 | 46 |
| 399 | 2,372 | 1,974 | 1,974 | 673 | 673 | 40 | 17 | 46 | 311 | 46 | 97 | 15 | 311 | 46 | 97 | 15 | 311 | 46 |
| 400 | 3,024 | 2,453 | 2,024 | 1,666 | 1,627 | 47 | 37 | 20 | 1,918 | 20 | 16 | 20 | 1,918 | 20 | 16 | 20 | 1,918 | 20 |
| 401 | 1,131 | 777 | 1,131 | 673 | 673 | 40 | 17 | 46 | 311 | 46 | 97 | 15 | 311 | 46 | 97 | 15 | 311 | 46 |
| 402 | 3,024 | 2,453 | 2,024 | 1,666 | 1,627 | 47 | 37 | 20 | 1,918 | 20 | 16 | 20 | 1,918 | 20 | 16 | 20 | 1,918 | 20 |
| 403 | 1,131 | 777 | 1,131 | 673 | 673 | 40 | 17 | 46 | 311 | 46 | 97 | 15 | 311 | 46 | 97 | 15 | 311 | 46 |
| 404 | 3,024 | 2,453 | 2,024 | 1,666 | 1,627 | 47 | 37 | 20 | 1,918 | 20 | 16 | 20 | 1,918 | 20 | 16 | 20 | 1,918 | 20 |
| 405 | 1,131 | 777 | 1,131 | 673 | 673 | 40 | 17 | 46 | 311 | 46 | 97 | 15 | 311 | 46 | 97 | 15 | 311 | 46 |
| 406 | 3,024 | 2,453 | 2,024 | 1,666 | 1,627 | 47 | 37 | 20 | 1,918 | 20 | 16 | 20 | 1,918 | 20 | 16 | 20 | 1,918 | 20 |
| 407 | 1,131 | 777 | 1,131 | 673 | 673 | 40 | 17 | 46 | 311 | 46 | 97 | 15 | 311 | 46 | 97 | 15 | 311 | 46 |
| 408 | 3,024 | 2,453 | 2,024 | 1,666 | 1,627 | 47 | 37 | 20 | 1,918 | 20 | 16 | 20 | 1,918 | 20 | 16 | 20 | 1,918 | 20 |
| 409 | 1,131 | 777 | 1,131 | 673 | 673 | 40 | 17 | 46 | 311 | 46 | 97 | 15 | 311 | 46 | 97 | 15 | 311 | 46 |
| 410 | 3,024 | 2,453 | 2,024 | 1,666 | 1,627 | 47 | 37 | 20 | 1,918 | 20 | 16 | 20 | 1,918 | 20 | 16 | 20 | 1,918 | 20 |
| 411 | 1,131 | 777 | 1,131 | 673 | 673 | 40 | 17 | 46 | 311 | 46 | 97 | 15 | 311 | 46 | 97 | 15 | 311 | 46 |
| 412 | 3,024 | 2,453 | 2,024 | 1,666 | 1,627 | 47 | 37 | 20 | 1,918 | 20 | 16 | 20 | 1,918 | 20 | 16 | 20 | 1,918 | 20 |
| 413 | 1,131 | 777 | 1,131 | 673 | 673 | 40 | 17 | 46 | 311 | 46 | 97 | 15 | 311 | 46 | 97 | 15 | 311 | 46 |
| 414 | 3,024 | 2,453 | 2,024 | 1,666 | 1,627 | 47 | 37 | 20 | 1,918 | 20 | 16 | 20 | 1,918 | 20 | 16 | 20 | 1,918 | 20 |
| 415 | 1,131 | 777 | 1,131 | 673 | 673 | 40 | 17 | 46 | 311 | 46 | 97 | 15 | 311 | 46 | 97 | 15 | 311 | 46 |
| 416 | 3,024 | 2,453 | 2,024 | 1,666 | 1,627 | 47 | 37 | 20 | 1,918 | 20 | 16 | 20 | 1,918 | 20 | 16 | 20 | 1,918 | 20 |
| 417 | 1,131 | 777 | 1,131 | 673 | 673 | 40 | 17 | 46 | 311 | 46 | 97 | 15 | 311 | 46 | 97 | 15 | 311 | 46 |
| 418 | 3,024 | 2,453 | 2,024 | 1,666 | 1,627 | 47 | 37 | 20 | 1,918 | 20 | 16 | 20 | 1,918 | 20 | 16 | 20 | 1,918 | 20 |
| 419 | 1,131 | 777 | 1,131 | 673 | 673 | 40 | 17 | 46 | 311 | 46 | 97 | 15 | 311 | 46 | 97 | 15 | 311 | 46 |
| 420 | 3,024 | 2,453 | 2,024 | 1,666 | 1,627 | 47 | 37 | 20 | 1,918 | 20 | 16 | 20 | 1,918 | 20 | 16 | 20 | 1,918 | 20 |

THE MONTHLY AMOUNT OF PAYMENT (NET PAY) IS BEFORE DEDUCTIONS FOR WITHHOLDING TAXES AND ALLOTMENTS, BUT AFTER DEDUCTIONS FOR SURVIVOR BENEFITS* PAID TO OBTAIN BENEFITS FROM THE VETERANS ADMINISTRATION, DUAL COMPENSATION* ADJUSTMENTS, ETC.

NUMBER RETIRED INCLUDES* IN ADDITION TO *NUMBER PAID BY DOD*, RETIREES WHOSE NET PAY IS ZERO OR LESS AFTER ANY SURVIVOR BENEFIT PREMIUM DEDUCTIONS AS WELL AS OTHER OFFSETS SUCH AS VETERANS ADMINISTRATION PAYMENTS, DUAL COMPENSATION*, PAY CAP LIMITATIONS RESULTING FROM CIVIL SERVICE EMPLOYMENT, AND REFUND OF RETIRED PAY.

TOTAL FOR *NUMBER PAID BY DOD* AND *MONTHLY PAYMENT* ARE FROM BUDGET FIGURES. FOR THESE COLUMNS *OTHER* IS A BALANCING ITEM.

OTHER INCLUDES RESIDENCES WITH NO RECOGNIZABLE ZIP CODE

THE ADDRESS IS THE CORRESPONDENCE ADDRESS OF THE PAYEE.

DMDC - DOD ACTUARY'S OFFICE

NUMBER OF MILITARY PERSONNEL RECEIVING AND NOT RECEIVING RETIRED PAY FROM DOD ON 30 SEPT. 1981 AND 30 SEPT. 1982 AND THE INCREASE FOR THE YEAR BY STATE

| ADDRESS | DEPARTMENT OF DEFENSE | | PERCENT INCREASE |
|----------------|-----------------------|---------------|------------------|
| | 1981 | 1982 INCREASE | |
| ALABAMA | 32,144 | 37,050 | 506 |
| ALASKA | 4,356 | 4,600 | 251 |
| ARIZONA | 31,067 | 31,822 | 755 |
| ARKANSAS | 19,054 | 19,222 | 177 |
| CALIFORNIA | 29,224 | 29,622 | 407 |
| COLORADO | 19,728 | 19,928 | 200 |
| CONNECTICUT | 19,158 | 19,222 | 64 |
| DELAWARE | 5,157 | 5,222 | 65 |
| D. OF COLUMBIA | 12,569 | 12,775 | 206 |
| FLORIDA | 4,701 | 5,022 | 321 |
| GEORGIA | 1,101 | 1,116 | 15 |
| HAWAII | 10,372 | 10,622 | 250 |
| ILLINOIS | 29,772 | 29,922 | 150 |
| INDIANA | 19,922 | 20,117 | 195 |
| IOWA | 17,521 | 17,521 | 0 |
| KANSAS | 13,820 | 14,129 | 309 |
| KENTUCKY | 15,930 | 17,158 | 1,228 |
| LOUISIANA | 11,964 | 12,452 | 488 |
| MAINE | 9,270 | 9,422 | 152 |
| MARYLAND | 22,771 | 22,922 | 151 |
| MASSACHUSETTS | 22,152 | 22,222 | 70 |
| MICHIGAN | 11,409 | 11,522 | 113 |
| MINNESOTA | 11,646 | 11,800 | 154 |
| MISSISSIPPI | 4,400 | 4,422 | 22 |
| MISSOURI | 4,112 | 4,222 | 110 |
| MONTANA | 8,127 | 8,222 | 95 |
| NEBRASKA | 11,520 | 12,069 | 549 |
| NEVADA | 7,376 | 7,522 | 146 |
| NEW HAMPSHIRE | 2,617 | 2,722 | 105 |
| NEW JERSEY | 13,402 | 13,802 | 400 |
| NEW MEXICO | 3,422 | 3,522 | 100 |
| NEW YORK | 4,622 | 4,716 | 94 |
| NORTH CAROLINA | 1,922 | 1,922 | 0 |
| NORTH DAKOTA | 1,727 | 1,727 | 0 |
| OHIO | 1,422 | 1,422 | 0 |
| OKLAHOMA | 1,422 | 1,422 | 0 |
| OREGON | 3,422 | 3,422 | 0 |
| PENNSYLVANIA | 7,285 | 7,285 | 0 |
| PUERTO RICO | 5,055 | 5,055 | 0 |
| RHODE ISLAND | 3,322 | 3,322 | 0 |
| SOUTH CAROLINA | 2,822 | 2,822 | 0 |
| SOUTH DAKOTA | 1,222 | 1,222 | 0 |
| TENNESSEE | 12,522 | 12,522 | 0 |
| TEXAS | 2,522 | 2,522 | 0 |
| UTAH | 2,522 | 2,522 | 0 |
| VERMONT | 7,522 | 7,522 | 0 |
| VIRGINIA | 1,111 | 1,111 | 0 |
| VIRGIN ISLANDS | 1,111 | 1,111 | 0 |
| WASHINGTON | 4,222 | 4,222 | 0 |
| WEST VIRGINIA | 1,222 | 1,222 | 0 |
| WYOMING | 2,674 | 2,674 | 0 |
| OTHER | 23,372 | 23,622 | 250 |
| TOTAL | 1,419,692 | 1,446,671 | 26,979 |

BEGINNINGS WITH FY82, FIGURES INCLUDE DOD RETIREES RECEIVING AND NOT RECEIVING RETIRED PAY.
 OTHER INCLUDES RESIDENCES WITH NO RECOGNIZABLE ZIP CODE, OVERSEAS ADDRESSES, INVALID ZIP CODES, AND MOST APO/FPO ZIP CODES.
 THE ADDRESS IS THE CORRESPONDENCE ADDRESS OF THE PAYEE.

MILITARY PERSONNEL RECEIVING AND NOT RECEIVING RETIRED PAY FROM 300 AS OF SEPT. 30, 1946 (GROSS PAY IN THOUSANDS)

| ADDRESS | RECEIVING | | NOT RECEIVING | | NON-DISABLE OFFICERS | | | | DISABLE OFFICERS | | | | TOTAL | |
|----------------|-----------|------------|---------------|-----------|----------------------|-----------------|---------|-----------------|------------------|-----------------|--------|-----------------|---------|---------|
| | NUMBER | PAYMENT | NUMBER | PAYMENT | NUMBER RETIRED | MONTHLY PAYMENT | NUMBER | MONTHLY PAYMENT | NUMBER | MONTHLY PAYMENT | NUMBER | MONTHLY PAYMENT | | NUMBER |
| ALABAMA | 3,380 | 29,893 | 7,773 | 7,263 | 987 | 1,374 | 20,711 | 17,752 | 4,919 | 4,037 | 1,709 | 1,374 | 20,711 | 17,752 |
| ALASKA | 4,093 | 30,939 | 1,311 | 1,040 | 1,856 | 2,149 | 17,403 | 15,206 | 1,354 | 1,040 | 1,709 | 1,374 | 17,403 | 15,206 |
| ARIZONA | 1,311 | 10,300 | 3,000 | 2,800 | 1,856 | 1,521 | 12,403 | 11,800 | 1,354 | 1,040 | 1,709 | 1,374 | 12,403 | 11,800 |
| ARKANSAS | 1,311 | 10,300 | 3,000 | 2,800 | 1,856 | 1,521 | 12,403 | 11,800 | 1,354 | 1,040 | 1,709 | 1,374 | 12,403 | 11,800 |
| CALIFORNIA | 1,311 | 10,300 | 3,000 | 2,800 | 1,856 | 1,521 | 12,403 | 11,800 | 1,354 | 1,040 | 1,709 | 1,374 | 12,403 | 11,800 |
| COLORADO | 1,311 | 10,300 | 3,000 | 2,800 | 1,856 | 1,521 | 12,403 | 11,800 | 1,354 | 1,040 | 1,709 | 1,374 | 12,403 | 11,800 |
| CONNECTICUT | 1,311 | 10,300 | 3,000 | 2,800 | 1,856 | 1,521 | 12,403 | 11,800 | 1,354 | 1,040 | 1,709 | 1,374 | 12,403 | 11,800 |
| DELAWARE | 1,311 | 10,300 | 3,000 | 2,800 | 1,856 | 1,521 | 12,403 | 11,800 | 1,354 | 1,040 | 1,709 | 1,374 | 12,403 | 11,800 |
| FLORIDA | 1,311 | 10,300 | 3,000 | 2,800 | 1,856 | 1,521 | 12,403 | 11,800 | 1,354 | 1,040 | 1,709 | 1,374 | 12,403 | 11,800 |
| GEORGIA | 1,311 | 10,300 | 3,000 | 2,800 | 1,856 | 1,521 | 12,403 | 11,800 | 1,354 | 1,040 | 1,709 | 1,374 | 12,403 | 11,800 |
| ILLINOIS | 1,311 | 10,300 | 3,000 | 2,800 | 1,856 | 1,521 | 12,403 | 11,800 | 1,354 | 1,040 | 1,709 | 1,374 | 12,403 | 11,800 |
| INDIANA | 1,311 | 10,300 | 3,000 | 2,800 | 1,856 | 1,521 | 12,403 | 11,800 | 1,354 | 1,040 | 1,709 | 1,374 | 12,403 | 11,800 |
| IOWA | 1,311 | 10,300 | 3,000 | 2,800 | 1,856 | 1,521 | 12,403 | 11,800 | 1,354 | 1,040 | 1,709 | 1,374 | 12,403 | 11,800 |
| KANSAS | 1,311 | 10,300 | 3,000 | 2,800 | 1,856 | 1,521 | 12,403 | 11,800 | 1,354 | 1,040 | 1,709 | 1,374 | 12,403 | 11,800 |
| KENTUCKY | 1,311 | 10,300 | 3,000 | 2,800 | 1,856 | 1,521 | 12,403 | 11,800 | 1,354 | 1,040 | 1,709 | 1,374 | 12,403 | 11,800 |
| LOUISIANA | 1,311 | 10,300 | 3,000 | 2,800 | 1,856 | 1,521 | 12,403 | 11,800 | 1,354 | 1,040 | 1,709 | 1,374 | 12,403 | 11,800 |
| MAINE | 1,311 | 10,300 | 3,000 | 2,800 | 1,856 | 1,521 | 12,403 | 11,800 | 1,354 | 1,040 | 1,709 | 1,374 | 12,403 | 11,800 |
| MARYLAND | 1,311 | 10,300 | 3,000 | 2,800 | 1,856 | 1,521 | 12,403 | 11,800 | 1,354 | 1,040 | 1,709 | 1,374 | 12,403 | 11,800 |
| MASSACHUSETTS | 1,311 | 10,300 | 3,000 | 2,800 | 1,856 | 1,521 | 12,403 | 11,800 | 1,354 | 1,040 | 1,709 | 1,374 | 12,403 | 11,800 |
| MICHIGAN | 1,311 | 10,300 | 3,000 | 2,800 | 1,856 | 1,521 | 12,403 | 11,800 | 1,354 | 1,040 | 1,709 | 1,374 | 12,403 | 11,800 |
| MINNESOTA | 1,311 | 10,300 | 3,000 | 2,800 | 1,856 | 1,521 | 12,403 | 11,800 | 1,354 | 1,040 | 1,709 | 1,374 | 12,403 | 11,800 |
| MISSISSIPPI | 1,311 | 10,300 | 3,000 | 2,800 | 1,856 | 1,521 | 12,403 | 11,800 | 1,354 | 1,040 | 1,709 | 1,374 | 12,403 | 11,800 |
| MISSOURI | 1,311 | 10,300 | 3,000 | 2,800 | 1,856 | 1,521 | 12,403 | 11,800 | 1,354 | 1,040 | 1,709 | 1,374 | 12,403 | 11,800 |
| MONTANA | 1,311 | 10,300 | 3,000 | 2,800 | 1,856 | 1,521 | 12,403 | 11,800 | 1,354 | 1,040 | 1,709 | 1,374 | 12,403 | 11,800 |
| NEBRASKA | 1,311 | 10,300 | 3,000 | 2,800 | 1,856 | 1,521 | 12,403 | 11,800 | 1,354 | 1,040 | 1,709 | 1,374 | 12,403 | 11,800 |
| NEVADA | 1,311 | 10,300 | 3,000 | 2,800 | 1,856 | 1,521 | 12,403 | 11,800 | 1,354 | 1,040 | 1,709 | 1,374 | 12,403 | 11,800 |
| NEW HAMPSHIRE | 1,311 | 10,300 | 3,000 | 2,800 | 1,856 | 1,521 | 12,403 | 11,800 | 1,354 | 1,040 | 1,709 | 1,374 | 12,403 | 11,800 |
| NEW JERSEY | 1,311 | 10,300 | 3,000 | 2,800 | 1,856 | 1,521 | 12,403 | 11,800 | 1,354 | 1,040 | 1,709 | 1,374 | 12,403 | 11,800 |
| NEW YORK | 1,311 | 10,300 | 3,000 | 2,800 | 1,856 | 1,521 | 12,403 | 11,800 | 1,354 | 1,040 | 1,709 | 1,374 | 12,403 | 11,800 |
| NORTH CAROLINA | 1,311 | 10,300 | 3,000 | 2,800 | 1,856 | 1,521 | 12,403 | 11,800 | 1,354 | 1,040 | 1,709 | 1,374 | 12,403 | 11,800 |
| NORTH DAKOTA | 1,311 | 10,300 | 3,000 | 2,800 | 1,856 | 1,521 | 12,403 | 11,800 | 1,354 | 1,040 | 1,709 | 1,374 | 12,403 | 11,800 |
| OHIO | 1,311 | 10,300 | 3,000 | 2,800 | 1,856 | 1,521 | 12,403 | 11,800 | 1,354 | 1,040 | 1,709 | 1,374 | 12,403 | 11,800 |
| OKLAHOMA | 1,311 | 10,300 | 3,000 | 2,800 | 1,856 | 1,521 | 12,403 | 11,800 | 1,354 | 1,040 | 1,709 | 1,374 | 12,403 | 11,800 |
| OREGON | 1,311 | 10,300 | 3,000 | 2,800 | 1,856 | 1,521 | 12,403 | 11,800 | 1,354 | 1,040 | 1,709 | 1,374 | 12,403 | 11,800 |
| PENNSYLVANIA | 1,311 | 10,300 | 3,000 | 2,800 | 1,856 | 1,521 | 12,403 | 11,800 | 1,354 | 1,040 | 1,709 | 1,374 | 12,403 | 11,800 |
| RHODE ISLAND | 1,311 | 10,300 | 3,000 | 2,800 | 1,856 | 1,521 | 12,403 | 11,800 | 1,354 | 1,040 | 1,709 | 1,374 | 12,403 | 11,800 |
| SOUTH CAROLINA | 1,311 | 10,300 | 3,000 | 2,800 | 1,856 | 1,521 | 12,403 | 11,800 | 1,354 | 1,040 | 1,709 | 1,374 | 12,403 | 11,800 |
| SOUTH DAKOTA | 1,311 | 10,300 | 3,000 | 2,800 | 1,856 | 1,521 | 12,403 | 11,800 | 1,354 | 1,040 | 1,709 | 1,374 | 12,403 | 11,800 |
| TENNESSEE | 1,311 | 10,300 | 3,000 | 2,800 | 1,856 | 1,521 | 12,403 | 11,800 | 1,354 | 1,040 | 1,709 | 1,374 | 12,403 | 11,800 |
| TEXAS | 1,311 | 10,300 | 3,000 | 2,800 | 1,856 | 1,521 | 12,403 | 11,800 | 1,354 | 1,040 | 1,709 | 1,374 | 12,403 | 11,800 |
| UTAH | 1,311 | 10,300 | 3,000 | 2,800 | 1,856 | 1,521 | 12,403 | 11,800 | 1,354 | 1,040 | 1,709 | 1,374 | 12,403 | 11,800 |
| Vermont | 1,311 | 10,300 | 3,000 | 2,800 | 1,856 | 1,521 | 12,403 | 11,800 | 1,354 | 1,040 | 1,709 | 1,374 | 12,403 | 11,800 |
| VIRGINIA | 1,311 | 10,300 | 3,000 | 2,800 | 1,856 | 1,521 | 12,403 | 11,800 | 1,354 | 1,040 | 1,709 | 1,374 | 12,403 | 11,800 |
| WISCONSIN | 1,311 | 10,300 | 3,000 | 2,800 | 1,856 | 1,521 | 12,403 | 11,800 | 1,354 | 1,040 | 1,709 | 1,374 | 12,403 | 11,800 |
| WYOMING | 1,311 | 10,300 | 3,000 | 2,800 | 1,856 | 1,521 | 12,403 | 11,800 | 1,354 | 1,040 | 1,709 | 1,374 | 12,403 | 11,800 |
| TOTAL | 1,446,871 | 11,313,833 | 3,774,412 | 3,703,303 | 57,018 | 53,445 | 838,889 | 801,025 | 175,754 | 181,377 | 2,482 | 2,482 | 838,889 | 801,025 |

THE MONTHLY AMOUNT OF PAYMENT (NET PAY) IS BEFORE DEDUCTIONS FOR WITHHOLDING TAXES AND ALLOWANCES, BUT AFTER DEDUCTIONS FOR SURVIVOR BENEFITS, PAIDERS TO OBTAIN BENEFITS FROM THE VETERANS ADMINISTRATION, DUAL COMPENSATION, ADJUSTMENTS, ETC.

*NUMBER RETIRED, INCLUDES, IN ADDITION TO NUMBER PAID BY DOD, RETIREES WHOSE NET PAY IS ZERO OR LESS AFTER ANY SURVIVOR BENEFIT PAYMENT IS DEDUCTED FROM THEIR PAY. *NUMBER OF OFFICERS WHOSE NET PAY IS ZERO OR LESS AFTER ANY SURVIVOR BENEFIT PAYMENT IS DEDUCTED FROM THEIR PAY, INCLUDING OFFICERS WHOSE NET PAY IS ZERO OR LESS AFTER ANY SURVIVOR BENEFIT PAYMENT IS DEDUCTED FROM THEIR PAY, INCLUDING OFFICERS WHOSE NET PAY IS ZERO OR LESS AFTER ANY SURVIVOR BENEFIT PAYMENT IS DEDUCTED FROM THEIR PAY.

TOTAL FOR *NUMBER PAID BY DOD* AND *MONTHLY PAYMENT* ARE FROM BUDGET FIGURES. FOR THESE COLUMNS *OTHER* IS A BALANCING ITEM.

OTHER INCLUDES RESIDENCES WITH NO RECOGNIZABLE ZIP CODE, OVERSEAS ADDRESSES, INVALID ZIP CODES, AND MOST AP/FFO ZIP CODES.

THE ADDRESS IS THE CORRESPONDENCE ADDRESS OF THE PAYEE.

DMOC - DOD ACTUARY'S OFFICE

| ADDRESS | DOD* NUMBER | | ARMY** NUMBER | | NAVY** NUMBER | | USMC** NUMBER | | USAF** NUMBER | |
|----------------|-------------|-----------|---------------|--------|---------------|--------|---------------|--------|---------------|--------|
| | RETIRED | BY DOD | RETIRED | BY DOD | RETIRED | BY DOD | RETIRED | BY DOD | RETIRED | BY DOD |
| ALABAMA | 33,050 | 14,990 | 28,403 | 5,058 | 3,190 | 1,128 | 851 | 11,872 | 11,250 | 10,844 |
| ALASKA | 4,601 | 3,919 | 4,601 | 0 | 3,919 | 0 | 56 | 2,627 | 2,502 | 2,283 |
| ARIZONA | 3,042 | 3,035 | 3,035 | 0 | 3,035 | 0 | 1,356 | 16,959 | 15,384 | 15,245 |
| ARKANSAS | 2,042 | 1,986 | 2,042 | 0 | 1,986 | 0 | 585 | 5,253 | 5,078 | 4,823 |
| CALIFORNIA | 13,005 | 13,005 | 13,005 | 0 | 13,005 | 0 | 17,507 | 6,303 | 59,898 | 63,511 |
| COLORADO | 1,000 | 1,000 | 1,000 | 0 | 1,000 | 0 | 675 | 18,018 | 18,018 | 17,690 |
| CONNECTICUT | 3,911 | 3,911 | 3,911 | 0 | 3,911 | 0 | 342 | 2,151 | 2,000 | 1,872 |
| DELAWARE | 1,025 | 1,025 | 1,025 | 0 | 1,025 | 0 | 119 | 1,485 | 1,379 | 1,400 |
| FLORIDA | 12,075 | 12,075 | 12,075 | 0 | 12,075 | 0 | 4,819 | 14,270 | 14,306 | 14,090 |
| GEORGIA | 5,034 | 4,925 | 4,925 | 0 | 4,925 | 0 | 2,469 | 14,952 | 15,220 | 14,549 |
| HAWAII | 1,000 | 1,000 | 1,000 | 0 | 1,000 | 0 | 41 | 257 | 249 | 220 |
| ILLINOIS | 1,000 | 1,000 | 1,000 | 0 | 1,000 | 0 | 528 | 8,471 | 8,458 | 8,258 |
| INDIANA | 2,000 | 1,986 | 1,986 | 0 | 1,986 | 0 | 716 | 6,471 | 6,302 | 6,253 |
| IOWA | 1,000 | 1,000 | 1,000 | 0 | 1,000 | 0 | 511 | 4,074 | 4,074 | 4,074 |
| KANSAS | 1,000 | 1,000 | 1,000 | 0 | 1,000 | 0 | 220 | 2,471 | 2,471 | 2,471 |
| KENTUCKY | 1,000 | 1,000 | 1,000 | 0 | 1,000 | 0 | 361 | 3,334 | 3,334 | 3,334 |
| LOUISIANA | 2,000 | 2,000 | 2,000 | 0 | 2,000 | 0 | 420 | 3,765 | 3,535 | 3,065 |
| MAINE | 1,000 | 1,000 | 1,000 | 0 | 1,000 | 0 | 819 | 10,423 | 10,393 | 10,374 |
| MARYLAND | 3,000 | 3,000 | 3,000 | 0 | 3,000 | 0 | 491 | 3,442 | 3,442 | 3,442 |
| MASSACHUSETTS | 2,000 | 2,000 | 2,000 | 0 | 2,000 | 0 | 570 | 6,801 | 6,801 | 6,801 |
| MICHIGAN | 2,000 | 2,000 | 2,000 | 0 | 2,000 | 0 | 599 | 3,723 | 3,723 | 3,723 |
| MINNESOTA | 1,000 | 1,000 | 1,000 | 0 | 1,000 | 0 | 402 | 3,669 | 3,669 | 3,669 |
| MISSISSIPPI | 1,000 | 1,000 | 1,000 | 0 | 1,000 | 0 | 172 | 2,144 | 2,144 | 2,144 |
| MISSOURI | 2,000 | 2,000 | 2,000 | 0 | 2,000 | 0 | 563 | 3,404 | 3,404 | 3,404 |
| MONTANA | 1,000 | 1,000 | 1,000 | 0 | 1,000 | 0 | 58 | 2,419 | 2,419 | 2,419 |
| NEBRASKA | 1,000 | 1,000 | 1,000 | 0 | 1,000 | 0 | 58 | 2,419 | 2,419 | 2,419 |
| NEVADA | 1,000 | 1,000 | 1,000 | 0 | 1,000 | 0 | 58 | 2,419 | 2,419 | 2,419 |
| NEW HAMPSHIRE | 1,000 | 1,000 | 1,000 | 0 | 1,000 | 0 | 58 | 2,419 | 2,419 | 2,419 |
| NEW JERSEY | 2,000 | 2,000 | 2,000 | 0 | 2,000 | 0 | 58 | 2,419 | 2,419 | 2,419 |
| NEW MEXICO | 1,000 | 1,000 | 1,000 | 0 | 1,000 | 0 | 58 | 2,419 | 2,419 | 2,419 |
| NEW YORK | 4,000 | 4,000 | 4,000 | 0 | 4,000 | 0 | 58 | 2,419 | 2,419 | 2,419 |
| NORTH CAROLINA | 1,000 | 1,000 | 1,000 | 0 | 1,000 | 0 | 58 | 2,419 | 2,419 | 2,419 |
| NORTH DAKOTA | 1,000 | 1,000 | 1,000 | 0 | 1,000 | 0 | 58 | 2,419 | 2,419 | 2,419 |
| OHIO | 3,000 | 3,000 | 3,000 | 0 | 3,000 | 0 | 58 | 2,419 | 2,419 | 2,419 |
| OKLAHOMA | 1,000 | 1,000 | 1,000 | 0 | 1,000 | 0 | 58 | 2,419 | 2,419 | 2,419 |
| OREGON | 1,000 | 1,000 | 1,000 | 0 | 1,000 | 0 | 58 | 2,419 | 2,419 | 2,419 |
| PENNSYLVANIA | 3,000 | 3,000 | 3,000 | 0 | 3,000 | 0 | 58 | 2,419 | 2,419 | 2,419 |
| RHODE ISLAND | 1,000 | 1,000 | 1,000 | 0 | 1,000 | 0 | 58 | 2,419 | 2,419 | 2,419 |
| SOUTH CAROLINA | 1,000 | 1,000 | 1,000 | 0 | 1,000 | 0 | 58 | 2,419 | 2,419 | 2,419 |
| SOUTH DAKOTA | 1,000 | 1,000 | 1,000 | 0 | 1,000 | 0 | 58 | 2,419 | 2,419 | 2,419 |
| TENNESSEE | 2,000 | 2,000 | 2,000 | 0 | 2,000 | 0 | 58 | 2,419 | 2,419 | 2,419 |
| TEXAS | 13,000 | 13,000 | 13,000 | 0 | 13,000 | 0 | 58 | 2,419 | 2,419 | 2,419 |
| UTAH | 1,000 | 1,000 | 1,000 | 0 | 1,000 | 0 | 58 | 2,419 | 2,419 | 2,419 |
| VIRGINIA | 7,000 | 7,000 | 7,000 | 0 | 7,000 | 0 | 58 | 2,419 | 2,419 | 2,419 |
| WISCONSIN | 1,000 | 1,000 | 1,000 | 0 | 1,000 | 0 | 58 | 2,419 | 2,419 | 2,419 |
| WYOMING | 1,000 | 1,000 | 1,000 | 0 | 1,000 | 0 | 58 | 2,419 | 2,419 | 2,419 |
| TOTAL | 1,449,681 | 1,449,681 | 1,449,681 | 0 | 1,449,681 | 0 | 65,886 | 65,886 | 65,886 | 65,886 |

THE MONTHLY AMOUNT OF PAYMENT (NET PAY) IS BEFORE DEDUCTIONS FROM THE VETERANS ADMINISTRATION, DUAL COMPENSATION, ADJUSTMENTS, ETC.
 NUMBER RETIRED INCLUDES, IN ADDITION TO *NUMBER PAID BY DOD*, RETIREES WHOSE NET PAY IS ZERO OR LESS AFTER ANY SURVIVOR BENEFIT
 *NUMBER DEDUCTIONS AND/OR OTHER OFFSETS SUCH AS VETERANS ADMINISTRATION PAYMENTS, DUAL COMPENSATION, PAY CAP LIMITATIONS
 RESULTING FROM CIVIL SERVICE EMPLOYMENT, AND RESUAL OF RETIRED PAY.
 TOTAL FOR *NUMBER PAID BY DOD* AND *MONTHLY PAYMENT* ARE FROM BUDGET FIGURES. FOR THESE COLUMNS *OTHER* IS A BALANCING ITEM.
 OTHER INCLUDES RESIDENCES WITH NO RECOGNIZABLE ZIP CODE
 THE ADDRESS IS THE CORRESPONDENCE ADDRESS OF THE PAYEE.
 OTHER INCLUDES RESIDENCES WITH NO RECOGNIZABLE ZIP CODE
 TOTAL FOR *NUMBER PAID BY DOD* AND *MONTHLY PAYMENT* ARE FROM BUDGET FIGURES. FOR THESE COLUMNS *OTHER* IS A BALANCING ITEM.
 NUMBER RETIRED INCLUDES, IN ADDITION TO *NUMBER PAID BY DOD*, RETIREES WHOSE NET PAY IS ZERO OR LESS AFTER ANY SURVIVOR BENEFIT
 *NUMBER DEDUCTIONS AND/OR OTHER OFFSETS SUCH AS VETERANS ADMINISTRATION PAYMENTS, DUAL COMPENSATION, PAY CAP LIMITATIONS
 RESULTING FROM CIVIL SERVICE EMPLOYMENT, AND RESUAL OF RETIRED PAY.
 TOTAL FOR *NUMBER PAID BY DOD* AND *MONTHLY PAYMENT* ARE FROM BUDGET FIGURES. FOR THESE COLUMNS *OTHER* IS A BALANCING ITEM.
 OTHER INCLUDES RESIDENCES WITH NO RECOGNIZABLE ZIP CODE
 THE ADDRESS IS THE CORRESPONDENCE ADDRESS OF THE PAYEE.

DEPARTMENT OF DEFENSE

STATUS OF FUNDS AND OTHER DATA FOR RETIRED PAY FOR FISCAL YEAR 1982 THROUGH 30 SEPTEMBER 1982

| | OBLIGATIONS | | | EXPENDITURES | | | ESTIMATE | | |
|-----------------------|--------------------------------------|-----------------------------------|--------------------------------------|----------------------------|-----------------------------------|--------------------------------------|-----------------------------------|--------------------------------------|-----------------------------------|
| | NUMBER END OF CURRENT MONTH | DOLLARS FISCAL YEAR DATE | NUMBER END OF CURRENT MONTH | DOLLARS CURRENT DATE | DOLLARS FISCAL YEAR DATE | NUMBER END OF CURRENT MONTH | DOLLARS FISCAL YEAR DATE | NUMBER END OF CURRENT MONTH | DOLLARS FISCAL YEAR DATE |
| NON-DISABILITY | 1,078,863 | 1,081,508,133 | 1,078,863 | 1,075,243,172.63 | 12,314,191,093.81 | 1,078,863 | 1,075,243,172.63 | 1,078,863 | 1,075,243,172.63 |
| REGULAR OFFICERS | 156,354 | 307,660,597 | 156,354 | 307,660,597 | 3,494,322,616.02 | 156,354 | 307,660,597 | 156,354 | 307,660,597 |
| REGULAR ENLISTED | 679,592 | 528,686,165 | 679,592 | 528,686,165 | 6,024,444,033.92 | 679,592 | 528,686,165 | 679,592 | 528,686,165 |
| NON-REGULAR OFFICERS | 213,949 | 232,675,165 | 213,949 | 232,675,165 | 2,163,144,366.14 | 213,949 | 232,675,165 | 213,949 | 232,675,165 |
| NON-REGULAR ENLISTED | 28,968 | 12,325,803 | 28,968 | 11,971,095.63 | 132,235,998.65 | 28,968 | 11,971,095.63 | 28,968 | 11,971,095.63 |
| RETIRED RESERVE | (133,240) | (85,926,311) | (133,240) | (85,926,311) | (59,926,311.99) | (133,240) | (85,926,311.99) | (133,240) | (85,926,311.99) |
| NON-REGULAR OFFICERS | (26,034) | (10,924,977) | (26,034) | (10,924,977) | (9,924,977.32) | (26,034) | (10,924,977.32) | (26,034) | (10,924,977.32) |
| NON-REGULAR ENLISTED | 7,827 | 4,893,451 | 7,827 | 4,893,451 | 50,999,997.24 | 7,827 | 4,893,451 | 7,827 | 4,893,451 |
| TEMPORARY DISABILITY | 6,681 | 3,227,777 | 6,681 | 3,227,777 | 35,510,723.23 | 6,681 | 3,227,777 | 6,681 | 3,227,777 |
| REGULAR OFFICERS | 309 | 4,556,142 | 309 | 4,556,142 | 37,117,696.85 | 309 | 4,556,142 | 309 | 4,556,142 |
| NON-REGULAR OFFICERS | 284 | 183,010 | 284 | 183,010 | 1,330,527.67 | 284 | 183,010 | 284 | 183,010 |
| PERMANENT DISABILITY | 134,278 | 113,108,857 | 134,278 | 113,108,857 | 1,295,347,539.12 | 134,278 | 113,108,857 | 134,278 | 113,108,857 |
| REGULAR OFFICERS | 12,827 | 4,199,427 | 12,827 | 4,199,427 | 27,493,444.93 | 12,827 | 4,199,427 | 12,827 | 4,199,427 |
| REGULAR ENLISTED | 3,005 | 4,199,427 | 3,005 | 4,199,427 | 40,386,277.02 | 3,005 | 4,199,427 | 3,005 | 4,199,427 |
| NON-REGULAR OFFICERS | 5,228 | 1,555,704 | 5,228 | 1,555,704 | 15,971,246.00 | 5,228 | 1,555,704 | 5,228 | 1,555,704 |
| FLEET RESERVE | 92,465 | 72,844,998 | 92,465 | 72,844,998 | 870,458,439.01 | 92,465 | 72,844,998 | 92,465 | 72,844,998 |
| REGULAR ENLISTED | 1,831 | 1,358,000 | 1,831 | 1,358,000 | 15,471,992.82 | 1,831 | 1,358,000 | 1,831 | 1,358,000 |
| NON-REGULAR ENLISTED | 77,335 | 35,925,821 | 77,335 | 35,925,821 | 393,765,689.86 | 77,335 | 35,925,821 | 77,335 | 35,925,821 |
| SURVIVOR BENEFIT PLAN | 1,379 | 29,271,108 | 1,379 | 29,271,108 | 327,430,916.75 | 1,379 | 29,271,108 | 1,379 | 29,271,108 |
| NEW PLAN (SBP) | 5,092 | 6,689,257 | 5,092 | 6,689,257 | 8,269,583.48 | 5,092 | 6,689,257 | 5,092 | 6,689,257 |
| RESERVE SBP (RCSBP) | 3,048 | 7,551,925 | 3,048 | 7,551,925 | 9,547,403.48 | 3,048 | 7,551,925 | 3,048 | 7,551,925 |
| SBP GUARANTEED PLAN | 1,842 | 1,321,112 | 1,842 | 1,321,112 | 1,810,562.33 | 1,842 | 1,321,112 | 1,842 | 1,321,112 |
| A.D. DIC SUPPLEMENT | 0 | 0 | 0 | 0 | -2,910,562.33 | 0 | 0 | 0 | 0 |
| UNDISTRIBUTED DISB. | 0 | 0 | 0 | 0 | 0 | 0 | 0 | 0 | 0 |
| TOTAL | 1,390,779 | 1,308,312,260 | 1,390,779 | 1,297,998,795.22 | 14,912,942,056.71 | 1,390,779 | 1,297,998,795.22 | 1,390,779 | 14,912,942,056.71 |

AVERAGE NUMBER OF INDIVIDUALS ON THE ROLLS FOR FISCAL YEAR TO DATE: 1,374,731. (CUMULATIVE MONTHLY TOTAL OF NUMBER OF INDIVIDUALS UNDER OBLIGATIONS) THROUGH END OF CURRENT MONTH DIVIDED BY NUMBER OF MONTHS IN FISCAL YEAR TO DATE.

AVERAGE ANNUAL RETIRED PAY OF THOSE INDIVIDUALS ON THE ROLLS FOR FISCAL YEAR TO DATE: 10,867.93. (FISCAL YEAR-TO-DATE OBLIGATIONS DIVIDED BY AVERAGE NUMBER OF INDIVIDUALS ON ROLLS FOR FISCAL YEAR TO DATE (NUMBER DERIVED ABOVE) ADJUSTED TO AN ANNUAL AVERAGE RATE.)

TOTAL GAINS: CURRENT MONTH: 6,814 FISCAL YEAR TO DATE: 88,434

TOTAL LOSSES: CURRENT MONTH: 3,887 FISCAL YEAR TO DATE: 57,257

*MEMORANDUM ENTRY. NUMBER AND DOLLAR AMOUNTS INCLUDED IN THE APPROPRIATE NON-DISABILITY CATEGORY.

#BEGINNING WITH OCTOBER/1982 SURVIVORS ARE REPORTED BY RETIRED MEMBER FOR ARMY, NAVY, A.F. M.C. WILL COMPLY DECEMBER/1982.

BASED ON ACTUAL ARMY DATA THROUGH SEPT/1982
 BASED ON ACTUAL MARINE CORPS DATA THROUGH SEPT/1982
 BASED ON ACTUAL AIR FORCE DATA THROUGH SEPT/1982

OMDC - CCD ACTUARY'S OFFICE

OCTOBER 1, 1982

DEPARTMENT OF THE AIR FORCE

STATUS OF FUNDS AND OTHER DATA FOR RETIRED PAY FOR FISCAL YEAR 1982 THROUGH 30 SEPTEMBER 1982

| | ---OBLIGATIONS--- | | ---EXPENDITURES--- | | ---ESTIMATED--- | |
|-----------------------------|--------------------------------------|-----------------------------|----------------------------|-----------------------------|----------------------------------|---|
| | NUMBER END OF CURRENT MONTH | DOLLARS CURRENT MONTH | NUMBER CURRENT MONTH | DOLLARS CURRENT MONTH | NUMBER ON ROLLS 30 SEPT | TOTAL DOLLARS ON ROLLS 30 SEPT |
| NON-DISABILITY | 431,017 | 4,995,004,010 | 431,017 | 4,989,749,999,621 | 431,017 | 4,989,749,999,621 |
| REGULAR OFFICERS | 51,740 | 1,111,811,569 | 51,740 | 1,258,809,479,381 | 51,740 | 1,258,809,479,381 |
| REGULAR ENLISTED | 306,959 | 2,221,104,665 | 306,959 | 2,069,929,520,240 | 306,959 | 2,069,929,520,240 |
| NON-REGULAR OFFICERS | 6,732 | 82,923,439 | 6,732 | 95,519,958,741 | 6,732 | 95,519,958,741 |
| NON-REGULAR ENLISTED | 5,188 | 2,523,147 | 5,188 | 2,168,681,921 | 5,188 | 2,168,681,921 |
| *RETIRED RESERVIST OFFICERS | (31,407) | (21,376,661) | (31,407) | (20,095,440,729) | (31,407) | (20,095,440,729) |
| *NON-REGULAR ENLISTED | (26,257) | (18,944,347) | (26,257) | (17,956,813,430) | (26,257) | (17,956,813,430) |
| TEMPORARY DISABILITY | 1,828 | 1,930,725 | 1,828 | 1,021,881,871 | 1,828 | 1,021,881,871 |
| REGULAR OFFICERS | 151 | 330,616 | 151 | 230,479,611 | 151 | 230,479,611 |
| REGULAR ENLISTED | 1,677 | 2,067,909 | 1,677 | 1,791,402,260 | 1,677 | 1,791,402,260 |
| NON-REGULAR OFFICERS | 12 | 27,403 | 12 | 1,021,881,871 | 12 | 1,021,881,871 |
| NON-REGULAR ENLISTED | 16 | 57,603 | 16 | 1,021,881,871 | 16 | 1,021,881,871 |
| PERMANENT DISABILITY | 40,808 | 41,285,781 | 40,808 | 39,414,210,811 | 40,808 | 39,414,210,811 |
| REGULAR OFFICERS | 5,885 | 13,193,633 | 5,885 | 12,704,449,501 | 5,885 | 12,704,449,501 |
| REGULAR ENLISTED | 24,916 | 16,101,955 | 24,916 | 15,710,119,211 | 24,916 | 15,710,119,211 |
| NON-REGULAR OFFICERS | 9,898 | 11,849,153 | 9,898 | 11,535,102,801 | 9,898 | 11,535,102,801 |
| NON-REGULAR ENLISTED | 109 | 141,800 | 109 | 44,560,301 | 109 | 44,560,301 |
| *SURVIVOR BENEFIT PLAN | 18,728 | 9,755,543 | 18,728 | 8,427,437,511 | 18,728 | 8,427,437,511 |
| NEW PLAN (SBP) | 12,781 | 7,571,330 | 12,781 | 6,644,285,421 | 12,781 | 6,644,285,421 |
| RESERVE SBP (RCSBP) | 564 | 222,889 | 564 | 1,803,774,891 | 564 | 1,803,774,891 |
| SRP GUARANTEED | 257 | 65,445 | 257 | 58,119,721 | 257 | 58,119,721 |
| A.O. DIC SUPPLEMENT | 772 | 771,654 | 772 | 374,119,118 | 772 | 374,119,118 |
| UNDISTRIBUTED DISB. | 0 | 0 | 0 | 18,787,941 | 0 | 18,787,941 |
| TOTAL | 492,381 | 492,276,055 | 492,381 | 483,249,889,251 | 492,381 | 483,249,889,251 |

AVERAGE NUMBER OF INDIVIDUALS ON THE ROLLS FOR FISCAL YEAR TO DATE: 486,372. (CUMULATIVE MONTHLY TOTAL OF NUMBER OF INDIVIDUALS UNDER OBLIGATIONS) THROUGH END OF CURRENT MONTH DIVIDED BY NUMBER OF MONTHS IN FISCAL YEAR TO DATE.

AVERAGE ANNUAL RETIRED PAY OF THOSE INDIVIDUALS ON THE ROLLS FOR THE FISCAL YEAR TO DATE: \$11,944.22 (FISCAL YEAR-TO-DATE OBLIGATIONS DIVIDED BY AVERAGE NUMBER OF INDIVIDUALS ON ROLLS FOR FISCAL YEAR TO DATE (NUMBER DERIVED ABOVE) ADJUSTED TO AN ANNUAL AVERAGE RATE.)

TOTAL GAINS: CURRENT MONTH: 2,063 FISCAL YEAR TO DATE: 26,036

TOTAL LOSSES: CURRENT MONTH: 967 FISCAL YEAR TO DATE: 13,698

*MEMORANDUM ENTRY: NUMBER AND DOLLAR AMOUNTS INCLUDED IN THE APPROPRIATE NON-DISABILITY CATEGORY.

*BEGINNING WITH OCTOBER/1982 SURVIVORS ARE REPORTED BY RETIRED MEMBER FOR ARMY, NAVY, A.F. W.C. WILL COMPLY DECEMBER/1982.

BASED ON ACTUAL AIR FORCE DATA THROUGH SEPT/FY82

DODC - CGO ACTUARY'S OFFICE

| | OBLIGATIONS | | EXPENDITURES | | ESTIMATE | |
|------------------------|--------------------------------------|-----------------------------|--------------------------------------|-----------------------------|--------------------------------------|-----------------------------|
| | NUMBER END OF CURRENT MONTH | DOLLARS CURRENT MONTH | NUMBER END OF CURRENT MONTH | DOLLARS CURRENT MONTH | NUMBER END OF CURRENT MONTH | DOLLARS CURRENT MONTH |
| NON-DISABILITY | 40,313 | 46,734,090 | 40,313 | 46,706,420.78 | 40,313 | 46,734,090 |
| DISABILITY | 5,445 | 24,144,569 | 5,445 | 24,097,470.21 | 5,445 | 24,144,569 |
| TOTAL | 45,758 | 70,878,659 | 45,758 | 70,803,891 | 45,758 | 70,878,659 |
| NON-REGULAR ENLISTED | 2,495 | 3,249,896 | 2,495 | 3,218,928.27 | 2,495 | 3,249,896 |
| *RETIRED RESERVIST | (5,558) | (1,750,861) | (2,558) | (373,894.51) | (2,558) | (1,750,861) |
| NON-REGULAR ENLISTED | (2,073) | (1,571,666) | (2,073) | (1,556,311.24) | (2,073) | (1,571,666) |
| TEMPORARY DISABILITY | 949 | 489,823 | 849 | 461,873.48 | 849 | 489,823 |
| DISABILITY | 731 | 3,771,994 | 731 | 3,663,031.14 | 731 | 3,771,994 |
| NON-REGULAR ENLISTED | 5 | 2,832 | 5 | 2,855.60 | 5 | 2,832 |
| PERMANENT DISABILITY | 11,259 | 7,292,006 | 11,259 | 7,287,338.89 | 11,259 | 7,292,006 |
| REGULAR OFFICERS | 8,138 | 3,601,196 | 8,138 | 3,599,418.86 | 8,138 | 3,601,196 |
| NON-REGULAR OFFICERS | 308 | 61,736 | 308 | 61,778.87 | 308 | 61,736 |
| FLEET RESERVE | 13,465 | 11,433,998 | 13,465 | 11,413,232.94 | 13,465 | 11,433,998 |
| NON-REGULAR ENLISTED | 0 | 0 | 0 | 0 | 0 | 0 |
| *SURVIVOR BENEFIT PLAN | 2,534 | 1,185,025 | 2,534 | 1,184,428.56 | 2,534 | 1,185,025 |
| OLD PLAN (RAPP) | 381 | 1,020,386 | 381 | 1,019,667.91 | 381 | 1,020,386 |
| NEW PLAN (SAP) (SAP) | 1,821 | 1,002,748 | 1,821 | 1,000,631.49 | 1,821 | 1,002,748 |
| NEW PLAN (SAP) (SAP) | 178 | 20,000 | 178 | 20,000 | 178 | 20,000 |
| ADD. OTC SUPPLEMENT | 80 | 37,266 | 80 | 37,768.51 | 80 | 37,266 |
| TOTAL | 68,420 | 67,114,872 | 68,420 | 67,053,294.65 | 68,420 | 67,114,872 |

AVERAGE NUMBER OF INDIVIDUALS ON THE ROLLS FOR FISCAL YEAR TO DATE: 67,765. CUMULATIVE MONTHLY TOTAL OF NUMBER OF INDIVIDUALS UNDER OBLIGATIONS THROUGH END OF CURRENT MONTH CIVILIC BY NUMBER OF MONTHS IN FISCAL YEAR TO DATE.

AVERAGE ANNUAL RETIRED PAY OF THOSE INDIVIDUALS ON THE ROLLS FOR THE FISCAL YEAR TO DATE: \$11,394.07. (FISCAL YEAR-TO-DATE OBLIGATIONS DIVIDED BY AVERAGE NUMBER OF INDIVIDUALS ON ROLLS FOR FY TO DATE (NUMBER DERIVED ABOVE) ADJUSTED TO AN ANNUAL AVERAGE RATE.)

TOTAL GAINS: CURRENT MONTH: 391 FISCAL YEAR TO DATE: 5,703

TOTAL LOSSES: CURRENT MONTH: 300 FISCAL YEAR TO DATE: 4,544

*MEMORANDUM ENTRY: NUMBER AND DOLLAR AMOUNTS INCLUDED IN THE APPROPRIATE NON-DISABILITY CATEGORY.

*BEGINNING WITH OCTOBER 1982 SURVIVORS ARE REPORTED BY RETIRED MEMBER FOR ARMY, NAVY, A.F., W.C. WILL COMPLY DECEMBER 1982.

BASED ON ACTUAL MARINE CORPS DATA THROUGH SEPT/1982

DMDC - DCJ ACTUARY'S OFFICE

DEPARTMENT OF THE NAVY

STATUS OF FUNDS AND OTHER DATA FOR RETIRED PAY FOR FISCAL YEAR 1982 THROUGH 30 SEPTEMBER 1982

| | OBLIGATIONS | | EXPENDITURES | | ESTIMATED | |
|------------------------|----------------------------|-----------------------------|----------------------------|-----------------------------|--------------------------|---------------------------|
| | NUMBER CURRENT MONTH | DOLLARS CURRENT MONTH | NUMBER CURRENT MONTH | DOLLARS CURRENT MONTH | NUMBER 30 SEP YEAR | DOLLARS 30 SEP YEAR |
| NON-DISABILITY | 227,238 | 22,959,000 | 227,338 | 22,955,084.49 | 227,338 | 22,957,676,000 |
| REGULAR OFFICERS | 36,278 | 99,562,000 | 36,278 | 99,562,000 | 36,278 | 99,562,000 |
| NON-REGULAR OFFICERS | 132,829 | 98,948,000 | 132,829 | 98,948,000 | 132,829 | 98,948,000 |
| NON-REGULAR ENLISTED | 11,971 | 5,024,000 | 11,971 | 5,024,000 | 11,971 | 5,024,000 |
| *RETIRED RESERVIST | (32,145) | (18,760,000) | (32,145) | (18,758,466.98) | (32,145) | (18,758,466,000) |
| *NON-REGULAR OFFICERS | (33,876) | (15,372,000) | (33,876) | (15,372,000) | (33,876) | (15,372,000) |
| *NON-REGULAR ENLISTED | (8,669) | (3,388,000) | (8,669) | (3,388,980.53) | (8,669) | (3,388,980,000) |
| TEMPORARY DISABILITY | 2,673 | 1,739,000 | 2,673 | 1,748,738.14 | 2,673 | 20,751,000 |
| REGULAR OFFICERS | 2,252 | 456,000 | 2,252 | 456,728.47 | 2,252 | 20,751,000 |
| NON-REGULAR OFFICERS | 2,623 | 1,412,000 | 2,623 | 1,412,000 | 2,623 | 1,412,000 |
| NON-REGULAR ENLISTED | 143 | 871,000 | 143 | 871,000 | 143 | 871,000 |
| PERMANENT DISABILITY | 25,445 | 19,005,000 | 25,445 | 19,550,240.97 | 25,445 | 221,545,000 |
| REGULAR OFFICERS | 5,159 | 8,112,000 | 5,159 | 8,074,844.00 | 5,159 | 94,744,000 |
| NON-REGULAR OFFICERS | 16,286 | 8,093,000 | 16,286 | 8,074,911.65 | 16,286 | 94,744,000 |
| NON-REGULAR ENLISTED | 2,004 | 2,800,000 | 2,004 | 2,401,485.32 | 2,004 | 28,757,000 |
| FLEET RESERVE | 79,000 | 61,811,000 | 79,000 | 61,373,314.35 | 79,000 | 72,000,000 |
| REGULAR ENLISTED | 77,509 | 50,967,000 | 77,509 | 50,967,000 | 77,509 | 72,000,000 |
| NON-REGULAR ENLISTED | 1,491 | 1,844,000 | 1,491 | 1,406,314.35 | 1,491 | 1,999,000 |
| *SURVIVOR BENEFIT PLAN | 19,589 | 9,486,000 | 19,589 | 9,454,055.23 | 19,589 | 103,599,000 |
| *OLD PLAN (SSEPP) | 15,255 | 775,000 | 15,255 | 771,877.56 | 15,255 | 9,079,000 |
| *NEW PLAN (SSEPP) | 4,334 | 8,711,000 | 4,334 | 8,682,177.67 | 4,334 | 93,520,000 |
| *SSEPP (SSEPP) | 1,000 | 180,000 | 1,000 | 180,000 | 1,000 | 1,800,000 |
| *SSEPP (SSEPP) | 1,553 | 194,000 | 1,553 | 194,000 | 1,553 | 1,999,000 |
| *SSEPP (SSEPP) | 353 | 194,000 | 353 | 194,000 | 353 | 1,999,000 |
| JANUARY RETIRED DISM. | 0 | 0 | 0 | 0.00 | 0 | 0 |
| TOTAL | 354,145 | 316,400,000 | 354,145 | 316,408,483.18 | 354,145 | 3,627,900,000 |

NUMBER OF INDIVIDUALS ON THE ROLLS FOR FISCAL YEAR TO DATE: 350,770. (CUMULATIVE MONTHLY TOTAL OF NUMBER OF INDIVIDUALS UNDER OBLIGATION) THROUGH END OF CURRENT MONTH DIVIDED BY NUMBER OF MONTHS IN FISCAL YEAR TO DATE.

AVERAGE ANNUAL RETIRED PAY OF THOSE INDIVIDUALS ON THE ROLLS FOR THE FISCAL YEAR TO DATE: 10,342.67. (FISCAL YEAR-TO-DATE OBLIGATIONS DIVIDED BY AVERAGE NUMBER OF INDIVIDUALS ON ROLLS FOR FISCAL YEAR TO DATE (NUMBER DERIVED ABOVE) ADJUSTED TO AN ANNUAL AVERAGE RATE.

TOTAL LOSSES: CURRENT MONTH: 2,045 FISCAL YEAR TO DATE: 27,254

TOTAL LOSSES: CURRENT MONTH: 1,476 FISCAL YEAR TO DATE: 21,403

*MEMORANDUM ENTRY. NUMBER AND DOLLAR AMOUNTS INCLUDED IN THE APPROPRIATE NON-DISABILITY CATEGORY.

*BEGINNING WITH OCTOBER/1982 SURVIVORS ARE REPORTED BY RETIRED MEMBER FOR ARMY, NAVY, A.F. *C. WILL COMPLY DECEMBER/1982.

BASED ON ACTUAL NAVY DATA THROUGH SEPT/FR82

DMDC - ECC ACTILARY'S OFFICE

| | ---OBLIGATIONS--- | | ---EXPENDITURES--- | | ---ESTIMATED--- | |
|-----------------------|-----------------------------|-----------------------------|-----------------------------|-----------------------------|-----------------------------|-----------------------------|
| | NUMBER LEAFS OF MONTH | DOLLARS CURRENT MONTH | NUMBER LEAFS OF MONTH | DOLLARS CURRENT MONTH | NUMBER LEAFS OF MONTH | DOLLARS CURRENT MONTH |
| NON-DISABILITY | 380,195 | 4,251,764,495 | 380,195 | 4,249,950,062.43 | 380,195 | 4,251,764,495 |
| REGULAR DEFICITS | 33,490 | 72,802,455 | 33,490 | 72,802,455 | 33,490 | 72,802,455 |
| NON-REGULAR DEFICITS | 217,773 | 159,058,455 | 217,773 | 159,058,455 | 217,773 | 159,058,455 |
| NON-REGULAR DEFICITS | 116,726 | 12,090,470 | 116,726 | 12,090,470 | 116,726 | 12,090,470 |
| NON-REGULAR DEFICITS | 11,426 | 4,358,749 | 11,426 | 4,358,749 | 11,426 | 4,358,749 |
| RETIRED RESERVE | (57,134) | (99,015,045) | (57,134) | (99,015,045) | (57,134) | (99,015,045) |
| NON-REGULAR DEFICITS | (11,790) | (4,234,857) | (11,790) | (4,234,857) | (11,790) | (4,234,857) |
| TEMPORARY DISABILITY | 2,477 | 1,254,873 | 2,477 | 1,254,873 | 2,477 | 1,254,873 |
| REGULAR DEFICITS | 60 | 105,640 | 60 | 105,640 | 60 | 105,640 |
| NON-REGULAR DEFICITS | 2,173 | 940,324 | 2,173 | 940,324 | 2,173 | 940,324 |
| NON-REGULAR DEFICITS | 124 | 154,762 | 124 | 154,762 | 124 | 154,762 |
| NON-REGULAR DEFICITS | 120 | 54,144 | 120 | 54,144 | 120 | 54,144 |
| PERMANENT DISABILITY | 56,769 | 45,526,070 | 56,769 | 45,526,070 | 56,769 | 45,526,070 |
| REGULAR DEFICITS | 5,675 | 10,444,089 | 5,675 | 10,444,089 | 5,675 | 10,444,089 |
| NON-REGULAR DEFICITS | 26,465 | 14,119,497 | 26,465 | 14,119,497 | 26,465 | 14,119,497 |
| NON-REGULAR DEFICITS | 30,466 | 19,880,717 | 30,466 | 19,880,717 | 30,466 | 19,880,717 |
| NON-REGULAR DEFICITS | 3,772 | 982,767 | 3,772 | 982,767 | 3,772 | 982,767 |
| SURVIVOR BENEFIT PLAN | 36,395 | 15,530,253 | 36,395 | 15,530,253 | 36,395 | 15,530,253 |
| REGULAR DEFICITS | 2,419 | 1,092,406 | 2,419 | 1,092,406 | 2,419 | 1,092,406 |
| NON-REGULAR DEFICITS | 28,079 | 13,437,847 | 28,079 | 13,437,847 | 28,079 | 13,437,847 |
| NON-REGULAR DEFICITS | 1,220 | 287,854 | 1,220 | 287,854 | 1,220 | 287,854 |
| NON-REGULAR DEFICITS | 1,637 | 352,191 | 1,637 | 352,191 | 1,637 | 352,191 |
| UN-DISTRIBUTED DISA. | 0 | 0 | 0 | 0 | 0 | 0 |
| TOTAL | 475,833 | 432,621,324 | 475,833 | 431,612,162.14 | 475,833 | 431,612,162.14 |

AVERAGE NUMBER OF INDIVIDUALS ON THE ROLLS FOR FISCAL YEAR TO DATE: 469,424. (CUMULATIVE MONTHLY TOTAL OF NUMBER OF INDIVIDUALS UNDER OBLIGATIONS) THROUGH END OF CURRENT MONTH DIVIDED BY NUMBER OF MONTHS IN FISCAL YEAR TO DATE.

AVERAGE ANNUAL RETIRED PAY OF THOSE INDIVIDUALS ON THE ROLLS FOR THE FISCAL YEAR TO DATE: 10,459.04. (FISCAL YEAR-TOTAL OBLIGATIONS DIVIDED BY AVERAGE NUMBER OF INDIVIDUALS ON ROLLS FOR FY TO DATE (NUMBER DERIVED ABOVE) ADJUSTED TO AN ANNUAL AVERAGE RATE.

TOTAL GAINS: CURRENT MONTH: 2,315 FISCAL YEAR TO DATE: 29,441
 TOTAL LOSSES: CURRENT MONTH: 1,144 FISCAL YEAR TO DATE: 17,622

*MEMORANDUM ENTRY: NUMBER AND DOLLAR AMOUNTS INCLUDED IN THE APPROPRIATE NON-DISABILITY CATEGORY.
 *SERVING WITH OCTOBER/1962 SURVIVORS ARE REPORTED BY RETIRED MEMBER FOR ARMY, NAVY, A.F. M.C. WILL COMPLY DECEMBER/1962.

BASED ON ACTUAL ARMY DATA THROUGH SEPTEMBER/1962

DMOC - DCU ACTUARY'S OFFICE

| <u>Year</u> | <u>Total</u> | <u>Army</u> | <u>Navy</u> | <u>Marine Corps</u> | <u>Air Force</u> |
|-------------|--------------|-------------|-------------|-------------------------|------------------|
| 1965 | 1,385,577 | 560,991 | 437,600 | 62,147 | 324,839 |
| 1966 | 1,592,352 | 636,148 | 483,792 | 69,212 | 403,200 |
| 1967 | 1,831,160 | 722,592 | 537,251 | 78,535 | 492,782 |
| 1968 | 2,093,477 | 800,026 | 602,932 | 91,541 | 590,978 |
| 1969 | 2,442,942 | 933,286 | 679,092 | 113,324 | 717,240 |
| 1970 | 2,853,234 | 1,074,963 | 769,146 | 136,948 | 872,177 |
| 1971 | 3,388,999 | 1,245,539 | 891,800 | 165,726 | 1,085,934 |
| 1972 | 3,889,115 | 1,409,277 | 995,823 | 192,700 | 1,291,315 |
| 1973 | 4,392,196 | 1,574,522 | 1,092,348 | 218,230 | 1,507,096 |
| 1974 | 5,136,897 | 1,818,052 | 1,254,221 | 258,824 | 1,805,800 |
| 1975 | 6,238,511 | 2,168,130 | 1,516,963 | 313,049 | 2,240,369 |
| 1976 | 7,300,051 | 2,501,331 | 1,777,600 | 367,210 | 2,653,910 |
| 1977 | 8,218,698 | 2,788,229 | 1,999,560 | 416,674 | 3,014,235 |
| 1978 | 9,173,164 | 3,086,445 | 2,238,600 | 468,116 | 3,380,003 |
| 1979 | 10,282,047 | 3,450,391 | 2,504,924 | 527,412 | 3,799,320 |
| 1980 | 11,919,617 | 3,990,756 | 2,894,100 | 612,924 | 4,421,837 |
| 1981 | 13,724,427 | 4,583,750 | 3,335,100 | 707,681 | 5,097,896 |
| 1982 | 14,940,475 | 4,974,984 | 3,627,900 | 771,442 | 5,566,149 |

Notes: Navy and Marine Corps figures for 1920-1935 have been estimated.
 Air Force figures prior to 1952 are included with Army.
 Figures subsequent to 1950 are obligations.
 Survivor payments are included.
 Veterans Administration payments are not included.

ANNUAL DOD OBLIGATIONS OR EXPENDITURES
FOR MILITARY RETIRED OR RETAINER PAY
(thousands)
1900-1982

| <u>Year</u> | <u>Total</u> | <u>Army</u> | <u>Navy</u> | <u>Marine Corps</u> | <u>Air Force</u> |
|-------------|--------------|-------------|-------------|-------------------------|------------------|
| 1900 | \$ 3,514 | \$ 2,217 | \$ 1,217 | \$ 80 | |
| 1905 | 4,955 | 3,172 | 1,673 | 110 | |
| 1910 | 7,892 | 5,179 | 2,442 | 271 | |
| 1915 | 9,639 | 5,846 | 3,459 | 334 | |
| 1920 | 10,584 | 5,500 | 4,598 | 486 | |
| 1925 | 24,877 | 14,634 | 9,159 | 1,084 | |
| 1930 | 34,345 | 19,242 | 13,583 | 1,520 | |
| 1935 | 41,109 | 20,862 | 18,157 | 2,090 | |
| 1940 | 65,969 | 25,568 | 35,269 | 3,132 | |
| 1945 | 57,443 | 37,000 | 17,453 | 2,990 | |
| 1950 | 229,966 | 106,649 | 111,968 | 11,349 | |
| 1952 | 330,597 | 167,346 | 117,695 | 12,995 | \$ 32,561 |
| 1953 | 356,386 | 177,929 | 127,047 | 14,400 | 37,010 |
| 1954 | 386,298 | 188,000 | 141,207 | 15,539 | 41,552 |
| 1955 | 422,102 | 203,425 | 155,277 | 17,620 | 45,780 |
| 1956 | 478,932 | 227,250 | 179,064 | 20,022 | 52,596 |
| 1957 | 510,784 | 238,294 | 192,397 | 21,828 | 58,265 |
| 1958 | 560,962 | 256,870 | 212,074 | 24,552 | 67,466 |
| 1959 | 634,542 | 284,072 | 240,766 | 28,284 | 81,420 |
| 1960 | 692,922 | 299,916 | 264,013 | 31,818 | 97,175 |
| 1961 | 787,806 | 333,731 | 295,300 | 36,500 | 122,275 |
| 1962 | 895,854 | 375,782 | 322,458 | 41,141 | 156,473 |
| 1963 | 1,014,775 | 425,100 | 350,508 | 46,188 | 192,979 |
| 1964 | 1,211,215 | 500,976 | 398,444 | 53,945 | 257,850 |

FOOTNOTES TO NUMBER OF RETIRED MILITARY PERSONNEL BY YEAR, 1900-1981

- 1/ Figures are as of 30 June in each year prior to and including 1975, except that some of the figures for Navy and Marine Corps Officers are as of 1 January. From 1976 on figures are as of 30 September.
- 2/ Emergency Officers Retired List (WWI), Reserve Officers Retired List (WWII) and P.L. 262, 77th Congress. Responsibility for payment of retirement benefits to the Reserve Officers Retired List was transferred to the Army and Air Force effective 1 July 1950. Omitted after 1965.
- 3/ Figures for 1910 and for 1917-1949, both inclusive, are wholly or partly estimated.
- 4/ Prior to 1 July 1950 the retired Air Force personnel are included in the Army figures.
- 5/ Estimated.

NOTE: Beginning with 1950 the figures represent the number of retired military personnel receiving retired pay. Prior to that date the figures may include personnel not receiving retired pay, particularly during the 1940's. Honorary retirements are excluded in all cases, however.

Retiree figures include Non-disabled, Temporary Disabled, Permanently Disabled, Reserve Retired, and Fleet Reserve.

Office of Actuary
DMDC

NUMBER OF RETIRED MILITARY PERSONNEL BY YEAR, 1900-PRESENT
(Excludes Honorary Retirements)

| 1/ Year | Officers (Including Female Medical) | | | | Enlisted (Including Fleet Reserve) | | | | | | | |
|------------|-------------------------------------|---------|---------|--------------|------------------------------------|----------------------------|-------------------|---------|---------|--------------|-----------|---------|
| | Total | Army | Navy | Marine Corps | Air Force | Veter- ans 2/ Admin. | Total Enlisted | Army | Navy | Marine Corps | Air Force | |
| 1960 | 255,089 | 122,373 | 63,353 | 35,961 | 4,913 | 16,752 | 1,394 | 132,716 | 38,963 | 65,569 | 7,976 | 20,208 |
| 61 | 291,268 | 136,405 | 70,688 | 38,330 | 5,400 | 20,693 | 1,294 | 154,683 | 44,473 | 74,389 | 9,173 | 26,648 |
| 62 | 326,687 | 147,997 | 76,142 | 40,299 | 5,965 | 24,385 | 1,206 | 178,690 | 50,593 | 83,945 | 10,501 | 33,651 |
| 63 | 379,639 | 163,424 | 83,664 | 42,622 | 6,547 | 29,461 | 1,130 | 216,215 | 64,549 | 93,856 | 11,594 | 46,216 |
| 64 | 431,608 | 178,818 | 89,287 | 45,502 | 7,176 | 35,794 | 1,059 | 252,790 | 77,329 | 103,587 | 13,202 | 58,672 |
| 1965 | 480,563 | 193,561 | 94,224 | 48,154 | 7,812 | 42,377 | 994 | 287,002 | 88,877 | 112,429 | 14,612 | 71,084 |
| 66 | 524,699 | 205,496 | 99,096 | 50,106 | 8,126 | 48,168 | | 319,203 | 101,978 | 117,112 | 15,343 | 84,770 |
| 67 | 584,388 | 219,166 | 104,271 | 52,345 | 8,672 | 53,878 | | 365,222 | 116,254 | 130,272 | 17,880 | 100,816 |
| 68 | 644,855 | 232,892 | 109,080 | 54,906 | 9,205 | 59,701 | | 411,963 | 128,807 | 143,237 | 21,065 | 118,854 |
| 69 | 706,754 | 245,801 | 114,039 | 57,043 | 9,855 | 64,864 | | 460,953 | 149,522 | 151,397 | 25,152 | 134,882 |
| 1970 | 764,898 | 263,422 | 119,291 | 60,352 | 10,644 | 73,135 | | 501,476 | 162,697 | 158,697 | 28,548 | 151,534 |
| 71 | 822,635 | 280,817 | 125,291 | 63,664 | 11,625 | 80,237 | | 541,818 | 172,362 | 167,032 | 31,330 | 171,094 |
| 72 | 880,664 | 294,214 | 130,613 | 65,864 | 12,244 | 85,493 | | 586,450 | 182,237 | 175,106 | 33,789 | 195,318 |
| 73 | 935,272 | 306,426 | 134,527 | 68,104 | 12,852 | 90,943 | | 628,846 | 193,147 | 180,672 | 35,809 | 219,218 |
| 74 | 989,834 | 318,587 | 138,796 | 70,514 | 13,560 | 95,717 | | 671,247 | 203,589 | 188,994 | 38,349 | 240,315 |
| 1975 | 1,043,923 | 330,024 | 142,636 | 72,972 | 14,116 | 100,300 | | 713,899 | 211,395 | 199,409 | 39,694 | 263,401 |
| 76 | 1,096,184 | 344,940 | 149,337 | 75,729 | 14,808 | 105,066 | | 751,244 | 220,428 | 210,070 | 41,643 | 279,103 |
| 77 | 1,155,353 | 362,708 | 157,012 | 78,638 | 15,985 | 111,073 | | 792,645 | 233,427 | 219,200 | 42,863 | 297,155 |
| 78 | 1,192,055 | 375,839 | 161,393 | 81,449 | 16,989 | 116,008 | | 816,216 | 239,039 | 226,264 | 43,837 | 307,076 |
| 79 | 1,228,494 | 389,808 | 166,590 | 83,947 | 17,874 | 121,397 | | 838,686 | 246,193 | 230,831 | 44,544 | 317,118 |
| 1980 | 1,264,525 | 403,562 | 171,572 | 86,395 | 18,785 | 126,810 | | 860,963 | 253,326 | 236,152 | 45,474 | 326,011 |
| 81 | 1,288,962 | 413,862 | 174,540 | 88,835 | 19,578 | 130,909 | | 875,100 | 256,895 | 240,567 | 45,391 | 332,247 |
| 82 | 1,313,433 | 423,748 | 176,921 | 91,181 | 20,310 | 135,336 | | 889,685 | 262,517 | 243,275 | 45,576 | 338,317 |

MILITARY PERSONNEL RECEIVING AND NOT RECEIVING RETIRED PAY FROM DOD AS OF SEPT. 30, 1982 (PAYMENT IN THOUSANDS)

| ZIP CODE | DOD NUMBER RETIRED | ARMY NUMBER PAID BY DOD | NAVY NUMBER PAID BY DOD | USMC NUMBER PAID BY DOD | USAF NUMBER PAID BY DOD | MONTHLY PAYMENT | MONTHLY PAYMENT | MONTHLY PAYMENT | MONTHLY PAYMENT | MONTHLY PAYMENT | NUMBER RETIRED | NUMBER RETIRED | NUMBER RETIRED | NUMBER RETIRED | NUMBER RETIRED | NUMBER RETIRED | NUMBER RETIRED | NUMBER RETIRED |
|----------|--------------------|-------------------------|-------------------------|-------------------------|-------------------------|-----------------|-----------------|-----------------|-----------------|-----------------|----------------|----------------|----------------|----------------|----------------|----------------|----------------|----------------|
| 127 | 157 | 124 | 98 | 52 | 21 | 127 | 127 | 127 | 127 | 127 | 127 | 127 | 127 | 127 | 127 | 127 | 127 | 127 |
| 128 | 158 | 125 | 99 | 53 | 22 | 128 | 128 | 128 | 128 | 128 | 128 | 128 | 128 | 128 | 128 | 128 | 128 | 128 |
| 129 | 159 | 126 | 100 | 54 | 23 | 129 | 129 | 129 | 129 | 129 | 129 | 129 | 129 | 129 | 129 | 129 | 129 | 129 |
| 130 | 160 | 127 | 101 | 55 | 24 | 130 | 130 | 130 | 130 | 130 | 130 | 130 | 130 | 130 | 130 | 130 | 130 | 130 |
| 131 | 161 | 128 | 102 | 56 | 25 | 131 | 131 | 131 | 131 | 131 | 131 | 131 | 131 | 131 | 131 | 131 | 131 | 131 |
| 132 | 162 | 129 | 103 | 57 | 26 | 132 | 132 | 132 | 132 | 132 | 132 | 132 | 132 | 132 | 132 | 132 | 132 | 132 |
| 133 | 163 | 130 | 104 | 58 | 27 | 133 | 133 | 133 | 133 | 133 | 133 | 133 | 133 | 133 | 133 | 133 | 133 | 133 |
| 134 | 164 | 131 | 105 | 59 | 28 | 134 | 134 | 134 | 134 | 134 | 134 | 134 | 134 | 134 | 134 | 134 | 134 | 134 |
| 135 | 165 | 132 | 106 | 60 | 29 | 135 | 135 | 135 | 135 | 135 | 135 | 135 | 135 | 135 | 135 | 135 | 135 | 135 |
| 136 | 166 | 133 | 107 | 61 | 30 | 136 | 136 | 136 | 136 | 136 | 136 | 136 | 136 | 136 | 136 | 136 | 136 | 136 |
| 137 | 167 | 134 | 108 | 62 | 31 | 137 | 137 | 137 | 137 | 137 | 137 | 137 | 137 | 137 | 137 | 137 | 137 | 137 |
| 138 | 168 | 135 | 109 | 63 | 32 | 138 | 138 | 138 | 138 | 138 | 138 | 138 | 138 | 138 | 138 | 138 | 138 | 138 |
| 139 | 169 | 136 | 110 | 64 | 33 | 139 | 139 | 139 | 139 | 139 | 139 | 139 | 139 | 139 | 139 | 139 | 139 | 139 |
| 140 | 170 | 137 | 111 | 65 | 34 | 140 | 140 | 140 | 140 | 140 | 140 | 140 | 140 | 140 | 140 | 140 | 140 | 140 |
| 141 | 171 | 138 | 112 | 66 | 35 | 141 | 141 | 141 | 141 | 141 | 141 | 141 | 141 | 141 | 141 | 141 | 141 | 141 |
| 142 | 172 | 139 | 113 | 67 | 36 | 142 | 142 | 142 | 142 | 142 | 142 | 142 | 142 | 142 | 142 | 142 | 142 | 142 |
| 143 | 173 | 140 | 114 | 68 | 37 | 143 | 143 | 143 | 143 | 143 | 143 | 143 | 143 | 143 | 143 | 143 | 143 | 143 |
| 144 | 174 | 141 | 115 | 69 | 38 | 144 | 144 | 144 | 144 | 144 | 144 | 144 | 144 | 144 | 144 | 144 | 144 | 144 |
| 145 | 175 | 142 | 116 | 70 | 39 | 145 | 145 | 145 | 145 | 145 | 145 | 145 | 145 | 145 | 145 | 145 | 145 | 145 |
| 146 | 176 | 143 | 117 | 71 | 40 | 146 | 146 | 146 | 146 | 146 | 146 | 146 | 146 | 146 | 146 | 146 | 146 | 146 |
| 147 | 177 | 144 | 118 | 72 | 41 | 147 | 147 | 147 | 147 | 147 | 147 | 147 | 147 | 147 | 147 | 147 | 147 | 147 |
| 148 | 178 | 145 | 119 | 73 | 42 | 148 | 148 | 148 | 148 | 148 | 148 | 148 | 148 | 148 | 148 | 148 | 148 | 148 |
| 149 | 179 | 146 | 120 | 74 | 43 | 149 | 149 | 149 | 149 | 149 | 149 | 149 | 149 | 149 | 149 | 149 | 149 | 149 |
| 150 | 180 | 147 | 121 | 75 | 44 | 150 | 150 | 150 | 150 | 150 | 150 | 150 | 150 | 150 | 150 | 150 | 150 | 150 |

THE MONTHLY AMOUNT OF PAYMENT (NET PAY) IS BEFORE DEDUCTIONS FOR WITHHOLDING TAXES AND ALLOTMENTS, BUT AFTER DEDUCTIONS FOR SURVIVOR BENEFITS, WAIVES TO OBTAIN BENEFITS FROM THE VETERANS ADMINISTRATION, DUAL COMPENSATION, ADJUSTMENTS, ETC.

*NUMBER RETIRED INCLUDES, IN ADDITION TO NUMBER PAID BY DOD, RETIREES WHOSE NET PAY IS ZERO OR LESS AFTER ANY SURVIVOR BENEFIT PREMIUM DEDUCTIONS AND/OR VARIOUS OTHER CREDITS SUCH AS VETERANS ADMINISTRATION PAYMENTS, DUAL COMPENSATION, PAY CAP LIMITATIONS RESULTING FROM CIVIL SERVICE EMPLOYMENT, AND REFUSAL OF RETIRED PAY.

TOTAL FOR *NUMBER PAID BY DOD* AND *MONTHLY PAYMENT* ARE FROM BUDGET FIGURES. FOR THESE COLUMNS *OTHER* IS A BALANCING ITEM.

OTHER INCLUDES RESIDENCES WITH NC RECOGNIZABLE ZIP CODE

THE ADDRESS IS THE CORRESPONDENCE ADDRESS OF THE PAYEE.

MILITARY PERSONNEL RECEIVING AND NOT RECEIVING RETIRED PAY FROM DOD AS OF SEPT. 30, 1970 (PAYMENT IN THOUSANDS) PAGE 4

| ZIP CODE | NUMBER RETIRED | NUMBER PAID BY DOD | MONTHLY PAYMENT | NUMBER RETIRED | NUMBER PAID BY DOD | MONTHLY PAYMENT | NUMBER RETIRED | NUMBER PAID BY DOD | MONTHLY PAYMENT | NUMBER RETIRED | NUMBER PAID BY DOD | MONTHLY PAYMENT | NUMBER RETIRED | NUMBER PAID BY DOD | MONTHLY PAYMENT | NUMBER RETIRED | NUMBER PAID BY DOD | MONTHLY PAYMENT | NUMBER RETIRED | NUMBER PAID BY DOD | MONTHLY PAYMENT | NUMBER RETIRED | NUMBER PAID BY DOD | MONTHLY PAYMENT | |
|----------|----------------|--------------------|-----------------|----------------|--------------------|-----------------|----------------|--------------------|-----------------|----------------|--------------------|-----------------|----------------|--------------------|-----------------|----------------|--------------------|-----------------|----------------|--------------------|-----------------|----------------|--------------------|-----------------|--|
| 187 | 739 | 921 | 478 | 278 | 253 | 190 | 144 | 130 | 93 | 49 | 34 | 27 | 291 | 209 | 161 | | | | | | | | | | |
| 188 | 139 | 133 | 191 | 190 | 101 | 100 | 67 | 161 | 52 | 190 | 41 | 368 | 195 | 171 | 133 | | | | | | | | | | |
| 189 | 117 | 104 | 198 | 103 | 107 | 100 | 38 | 368 | 32 | 367 | 41 | 144 | 195 | 131 | 133 | | | | | | | | | | |
| 190 | 447 | 396 | 2527 | 1037 | 1037 | 1037 | 1037 | 1037 | 1037 | 1037 | 1037 | 1037 | 1037 | 1037 | 1037 | | | | | | | | | | |
| 191 | 773 | 1017 | 715 | 287 | 287 | 255 | 156 | 184 | 189 | 49 | 37 | 44 | 197 | 209 | 197 | | | | | | | | | | |
| 192 | 359 | 350 | 300 | 300 | 169 | 186 | 100 | 193 | 173 | 105 | 36 | 33 | 116 | 127 | 116 | | | | | | | | | | |
| 193 | 393 | 350 | 422 | 336 | 336 | 336 | 336 | 336 | 336 | 336 | 336 | 336 | 336 | 336 | 336 | | | | | | | | | | |
| 194 | 393 | 350 | 422 | 336 | 336 | 336 | 336 | 336 | 336 | 336 | 336 | 336 | 336 | 336 | 336 | | | | | | | | | | |
| 195 | 393 | 350 | 422 | 336 | 336 | 336 | 336 | 336 | 336 | 336 | 336 | 336 | 336 | 336 | 336 | | | | | | | | | | |
| 196 | 393 | 350 | 422 | 336 | 336 | 336 | 336 | 336 | 336 | 336 | 336 | 336 | 336 | 336 | 336 | | | | | | | | | | |
| 197 | 393 | 350 | 422 | 336 | 336 | 336 | 336 | 336 | 336 | 336 | 336 | 336 | 336 | 336 | 336 | | | | | | | | | | |
| 198 | 393 | 350 | 422 | 336 | 336 | 336 | 336 | 336 | 336 | 336 | 336 | 336 | 336 | 336 | 336 | | | | | | | | | | |
| 199 | 393 | 350 | 422 | 336 | 336 | 336 | 336 | 336 | 336 | 336 | 336 | 336 | 336 | 336 | 336 | | | | | | | | | | |
| 200 | 393 | 350 | 422 | 336 | 336 | 336 | 336 | 336 | 336 | 336 | 336 | 336 | 336 | 336 | 336 | | | | | | | | | | |

THE MONTHLY AMOUNT OF PAYMENT (NET PAY) IS GROSS PAY LESS DEDUCTIONS FOR WITHHOLDING TAXES AND ALLOTMENTS, BUT AFTER DEDUCTIONS FOR SURVIVOR BENEFITS. WAIVERS TO OBTAIN BENEFITS FROM THE VETERANS ADMINISTRATION, DUAL COMPENSATION, ADJUSTMENTS, ETC.
 *NUMBER RETIRED INCLUDES IN ADDITION TO NUMBER PAID BY DOD, RETIRES WHOSE NET PAY IS ZERO OR LESS AFTER ANY SURVIVOR BENEFIT PAYMENTS ARE DEDUCTED, AND VARIOUS OTHER OFFENSES SUCH AS VETERANS ADMINISTRATION PAYMENTS, DUAL COMPENSATION, AND CAP LIMITATIONS RESULTING FROM CIVIL SERVICE EMPLOYMENT, AND REFUSAL OF RETIRED PAY.
 *TOTAL FOR *NUMBER PAID BY DOD AND *MONTHLY PAYMENT* ARE FROM BUDGET FIGURES. FOR THESE COLUMNS *OTHER* IS A BALANCING ITEM.
 OTHER INCLUDES RESIDENCES WITH NO RECOGNIZABLE ZIP CODE
 THE ADDRESS IS THE CORRESPONDENCE ADDRESS OF THE PAYEE.

DMDC - DOD ACTUARY'S OFFICE

| ZIP CODE | NUMBER RETIRED | NUMBER BY DOD | MONTHLY PAYMENT | NUMBER RETIRED | NUMBER BY DOD | MONTHLY PAYMENT | NUMBER RETIRED | NUMBER BY DOD | MONTHLY PAYMENT | NUMBER RETIRED | NUMBER BY DOD | MONTHLY PAYMENT | NUMBER RETIRED | NUMBER BY DOD | MONTHLY PAYMENT | NUMBER RETIRED | NUMBER BY DOD | MONTHLY PAYMENT | NUMBER RETIRED | NUMBER BY DOD | MONTHLY PAYMENT | NUMBER RETIRED | NUMBER BY DOD | MONTHLY PAYMENT |
|----------|----------------|---------------|-----------------|----------------|---------------|-----------------|----------------|---------------|-----------------|----------------|---------------|-----------------|----------------|---------------|-----------------|----------------|---------------|-----------------|----------------|---------------|-----------------|----------------|---------------|-----------------|
| 309 | 4,590 | 3,267 | 4,108 | 3,924 | 3,129 | 3,632 | 2,33 | 208 | 175 | 93 | 276 | 66 | 99 | 261 | 239 | 93 | 138 | 175 | 93 | 276 | 66 | 99 | 261 | 239 |
| 310 | 1,095 | 3,876 | 861 | 722 | 372 | 721 | 2,000 | 414 | 140 | 138 | 175 | 93 | 261 | 239 | 93 | 138 | 175 | 93 | 261 | 239 | 93 | 138 | 175 | 93 |
| 311 | 1,040 | 1,040 | 1,040 | 1,040 | 1,040 | 1,040 | 1,040 | 1,040 | 1,040 | 1,040 | 1,040 | 1,040 | 1,040 | 1,040 | 1,040 | 1,040 | 1,040 | 1,040 | 1,040 | 1,040 | 1,040 | 1,040 | 1,040 | 1,040 |
| 312 | 1,934 | 1,934 | 1,934 | 1,934 | 1,934 | 1,934 | 1,934 | 1,934 | 1,934 | 1,934 | 1,934 | 1,934 | 1,934 | 1,934 | 1,934 | 1,934 | 1,934 | 1,934 | 1,934 | 1,934 | 1,934 | 1,934 | 1,934 | 1,934 |
| 313 | 1,703 | 1,703 | 1,703 | 1,703 | 1,703 | 1,703 | 1,703 | 1,703 | 1,703 | 1,703 | 1,703 | 1,703 | 1,703 | 1,703 | 1,703 | 1,703 | 1,703 | 1,703 | 1,703 | 1,703 | 1,703 | 1,703 | 1,703 | 1,703 |
| 314 | 1,703 | 1,703 | 1,703 | 1,703 | 1,703 | 1,703 | 1,703 | 1,703 | 1,703 | 1,703 | 1,703 | 1,703 | 1,703 | 1,703 | 1,703 | 1,703 | 1,703 | 1,703 | 1,703 | 1,703 | 1,703 | 1,703 | 1,703 | 1,703 |
| 315 | 1,703 | 1,703 | 1,703 | 1,703 | 1,703 | 1,703 | 1,703 | 1,703 | 1,703 | 1,703 | 1,703 | 1,703 | 1,703 | 1,703 | 1,703 | 1,703 | 1,703 | 1,703 | 1,703 | 1,703 | 1,703 | 1,703 | 1,703 | 1,703 |
| 316 | 1,703 | 1,703 | 1,703 | 1,703 | 1,703 | 1,703 | 1,703 | 1,703 | 1,703 | 1,703 | 1,703 | 1,703 | 1,703 | 1,703 | 1,703 | 1,703 | 1,703 | 1,703 | 1,703 | 1,703 | 1,703 | 1,703 | 1,703 | 1,703 |
| 317 | 1,703 | 1,703 | 1,703 | 1,703 | 1,703 | 1,703 | 1,703 | 1,703 | 1,703 | 1,703 | 1,703 | 1,703 | 1,703 | 1,703 | 1,703 | 1,703 | 1,703 | 1,703 | 1,703 | 1,703 | 1,703 | 1,703 | 1,703 | 1,703 |
| 318 | 1,703 | 1,703 | 1,703 | 1,703 | 1,703 | 1,703 | 1,703 | 1,703 | 1,703 | 1,703 | 1,703 | 1,703 | 1,703 | 1,703 | 1,703 | 1,703 | 1,703 | 1,703 | 1,703 | 1,703 | 1,703 | 1,703 | 1,703 | 1,703 |
| 319 | 1,703 | 1,703 | 1,703 | 1,703 | 1,703 | 1,703 | 1,703 | 1,703 | 1,703 | 1,703 | 1,703 | 1,703 | 1,703 | 1,703 | 1,703 | 1,703 | 1,703 | 1,703 | 1,703 | 1,703 | 1,703 | 1,703 | 1,703 | 1,703 |
| 320 | 1,703 | 1,703 | 1,703 | 1,703 | 1,703 | 1,703 | 1,703 | 1,703 | 1,703 | 1,703 | 1,703 | 1,703 | 1,703 | 1,703 | 1,703 | 1,703 | 1,703 | 1,703 | 1,703 | 1,703 | 1,703 | 1,703 | 1,703 | 1,703 |
| 321 | 1,703 | 1,703 | 1,703 | 1,703 | 1,703 | 1,703 | 1,703 | 1,703 | 1,703 | 1,703 | 1,703 | 1,703 | 1,703 | 1,703 | 1,703 | 1,703 | 1,703 | 1,703 | 1,703 | 1,703 | 1,703 | 1,703 | 1,703 | 1,703 |
| 322 | 1,703 | 1,703 | 1,703 | 1,703 | 1,703 | 1,703 | 1,703 | 1,703 | 1,703 | 1,703 | 1,703 | 1,703 | 1,703 | 1,703 | 1,703 | 1,703 | 1,703 | 1,703 | 1,703 | 1,703 | 1,703 | 1,703 | 1,703 | 1,703 |
| 323 | 1,703 | 1,703 | 1,703 | 1,703 | 1,703 | 1,703 | 1,703 | 1,703 | 1,703 | 1,703 | 1,703 | 1,703 | 1,703 | 1,703 | 1,703 | 1,703 | 1,703 | 1,703 | 1,703 | 1,703 | 1,703 | 1,703 | 1,703 | 1,703 |
| 324 | 1,703 | 1,703 | 1,703 | 1,703 | 1,703 | 1,703 | 1,703 | 1,703 | 1,703 | 1,703 | 1,703 | 1,703 | 1,703 | 1,703 | 1,703 | 1,703 | 1,703 | 1,703 | 1,703 | 1,703 | 1,703 | 1,703 | 1,703 | 1,703 |
| 325 | 1,703 | 1,703 | 1,703 | 1,703 | 1,703 | 1,703 | 1,703 | 1,703 | 1,703 | 1,703 | 1,703 | 1,703 | 1,703 | 1,703 | 1,703 | 1,703 | 1,703 | 1,703 | 1,703 | 1,703 | 1,703 | 1,703 | 1,703 | 1,703 |
| 326 | 1,703 | 1,703 | 1,703 | 1,703 | 1,703 | 1,703 | 1,703 | 1,703 | 1,703 | 1,703 | 1,703 | 1,703 | 1,703 | 1,703 | 1,703 | 1,703 | 1,703 | 1,703 | 1,703 | 1,703 | 1,703 | 1,703 | 1,703 | 1,703 |
| 327 | 1,703 | 1,703 | 1,703 | 1,703 | 1,703 | 1,703 | 1,703 | 1,703 | 1,703 | 1,703 | 1,703 | 1,703 | 1,703 | 1,703 | 1,703 | 1,703 | 1,703 | 1,703 | 1,703 | 1,703 | 1,703 | 1,703 | 1,703 | 1,703 |
| 328 | 1,703 | 1,703 | 1,703 | 1,703 | 1,703 | 1,703 | 1,703 | 1,703 | 1,703 | 1,703 | 1,703 | 1,703 | 1,703 | 1,703 | 1,703 | 1,703 | 1,703 | 1,703 | 1,703 | 1,703 | 1,703 | 1,703 | 1,703 | 1,703 |
| 329 | 1,703 | 1,703 | 1,703 | 1,703 | 1,703 | 1,703 | 1,703 | 1,703 | 1,703 | 1,703 | 1,703 | 1,703 | 1,703 | 1,703 | 1,703 | 1,703 | 1,703 | 1,703 | 1,703 | 1,703 | 1,703 | 1,703 | 1,703 | 1,703 |
| 330 | 1,703 | 1,703 | 1,703 | 1,703 | 1,703 | 1,703 | 1,703 | 1,703 | 1,703 | 1,703 | 1,703 | 1,703 | 1,703 | 1,703 | 1,703 | 1,703 | 1,703 | 1,703 | 1,703 | 1,703 | 1,703 | 1,703 | 1,703 | 1,703 |
| 331 | 1,703 | 1,703 | 1,703 | 1,703 | 1,703 | 1,703 | 1,703 | 1,703 | 1,703 | 1,703 | 1,703 | 1,703 | 1,703 | 1,703 | 1,703 | 1,703 | 1,703 | 1,703 | 1,703 | 1,703 | 1,703 | 1,703 | 1,703 | 1,703 |
| 332 | 1,703 | 1,703 | 1,703 | 1,703 | 1,703 | 1,703 | 1,703 | 1,703 | 1,703 | 1,703 | 1,703 | 1,703 | 1,703 | 1,703 | 1,703 | 1,703 | 1,703 | 1,703 | 1,703 | 1,703 | 1,703 | 1,703 | 1,703 | 1,703 |
| 333 | 1,703 | 1,703 | 1,703 | 1,703 | 1,703 | 1,703 | 1,703 | 1,703 | 1,703 | 1,703 | 1,703 | 1,703 | 1,703 | 1,703 | 1,703 | 1,703 | 1,703 | 1,703 | 1,703 | 1,703 | 1,703 | 1,703 | 1,703 | 1,703 |
| 334 | 1,703 | 1,703 | 1,703 | 1,703 | 1,703 | 1,703 | 1,703 | 1,703 | 1,703 | 1,703 | 1,703 | 1,703 | 1,703 | 1,703 | 1,703 | 1,703 | 1,703 | 1,703 | 1,703 | 1,703 | 1,703 | 1,703 | 1,703 | 1,703 |
| 335 | 1,703 | 1,703 | 1,703 | 1,703 | 1,703 | 1,703 | 1,703 | 1,703 | 1,703 | 1,703 | 1,703 | 1,703 | 1,703 | 1,703 | 1,703 | 1,703 | 1,703 | 1,703 | 1,703 | 1,703 | 1,703 | 1,703 | 1,703 | 1,703 |
| 336 | 1,703 | 1,703 | 1,703 | 1,703 | 1,703 | 1,703 | 1,703 | 1,703 | 1,703 | 1,703 | 1,703 | 1,703 | 1,703 | 1,703 | 1,703 | 1,703 | 1,703 | 1,703 | 1,703 | 1,703 | 1,703 | 1,703 | 1,703 | 1,703 |
| 337 | 1,703 | 1,703 | 1,703 | 1,703 | 1,703 | 1,703 | 1,703 | 1,703 | 1,703 | 1,703 | 1,703 | 1,703 | 1,703 | 1,703 | 1,703 | 1,703 | 1,703 | 1,703 | 1,703 | 1,703 | 1,703 | 1,703 | 1,703 | 1,703 |

THE MONTHLY AMOUNT OF PAYMENT (NET PAY) IS BEFORE DEDUCTIONS FOR WITHHOLDING TAXES AND ALL OTHER DEDUCTIONS FOR SURVIVOR BENEFITS, WAIVERS TO OBTAIN BENEFITS FROM THE VETERANS ADMINISTRATION, DUAL COMPENSATION, ADJUSTMENTS, ETC.
 *NUMBER RETIRED, INCLUDES, IN ADDITION TO NUMBER PAID BY DOD, RETIREES WHOSE NET PAY IS ZERO OR LESS AFTER ANY SURVIVOR BENEFIT PREMIUM DEDUCTIONS AND/OR VARIOUS OTHER OFFSETS SUCH AS VETERANS ADMINISTRATION PAYMENTS, DUAL COMPENSATION, PAY CAP LIMITATIONS RESULTING FROM CIVIL SERVICE EMPLOYMENT, AND REFUSAL OF RETIRED PAY.
 TOTAL FOR *NUMBER PAID BY DOD* AND *MONTHLY PAYMENT* ARE FROM BUDGET FIGURES. FOR THESE COLUMNS *OTHER* IS A BALANCING ITEM.
 OTHER INCLUDES RESIDENCES WITH NO RECOGNIZABLE ZIP CODE
 THE ADDRESS IS THE CORRESPONDENCE ADDRESS OF THE PAYEE.
 DODC - DOD ACTUARY'S OFFICE

MILITARY PERSONNEL RECEIVING AND NOT RECEIVING RETIRED PAY FROM DOD AS OF SEPT. 30, 1982 (PAYMENT IN THOUSANDS)

| ZIP CODE | NUMBER RETIRED | DOD NUMBER BY DOD | MONTHLY PAYMENT | NUMBER RETIRED | NUMBER PAID BY DOD | NUMBER RETIRED | NUMBER PAID BY DOD | NUMBER RETIRED | NUMBER PAID BY DOD | NUMBER RETIRED | NUMBER PAID BY DOD | NUMBER RETIRED | NUMBER PAID BY DOD | NUMBER RETIRED | NUMBER PAID BY DOD | NUMBER RETIRED | NUMBER PAID BY DOD | NUMBER RETIRED | NUMBER PAID BY DOD |
|----------|----------------|-------------------|-----------------|----------------|--------------------|----------------|--------------------|----------------|--------------------|----------------|--------------------|----------------|--------------------|----------------|--------------------|----------------|--------------------|----------------|--------------------|
| 179 | 1 | 1 | 1.77 | 1 | 50 | 1 | 32 | 1 | 11 | 1 | 77 | 1 | 41 | 1 | 71 | 1 | 89 | 1 | 59 |
| 180 | 1 | 1 | 1.77 | 1 | 50 | 1 | 32 | 1 | 11 | 1 | 77 | 1 | 41 | 1 | 71 | 1 | 89 | 1 | 59 |
| 181 | 1 | 1 | 1.77 | 1 | 50 | 1 | 32 | 1 | 11 | 1 | 77 | 1 | 41 | 1 | 71 | 1 | 89 | 1 | 59 |
| 182 | 1 | 1 | 1.77 | 1 | 50 | 1 | 32 | 1 | 11 | 1 | 77 | 1 | 41 | 1 | 71 | 1 | 89 | 1 | 59 |
| 183 | 1 | 1 | 1.77 | 1 | 50 | 1 | 32 | 1 | 11 | 1 | 77 | 1 | 41 | 1 | 71 | 1 | 89 | 1 | 59 |
| 184 | 1 | 1 | 1.77 | 1 | 50 | 1 | 32 | 1 | 11 | 1 | 77 | 1 | 41 | 1 | 71 | 1 | 89 | 1 | 59 |
| 185 | 1 | 1 | 1.77 | 1 | 50 | 1 | 32 | 1 | 11 | 1 | 77 | 1 | 41 | 1 | 71 | 1 | 89 | 1 | 59 |
| 186 | 1 | 1 | 1.77 | 1 | 50 | 1 | 32 | 1 | 11 | 1 | 77 | 1 | 41 | 1 | 71 | 1 | 89 | 1 | 59 |
| 187 | 1 | 1 | 1.77 | 1 | 50 | 1 | 32 | 1 | 11 | 1 | 77 | 1 | 41 | 1 | 71 | 1 | 89 | 1 | 59 |
| 188 | 1 | 1 | 1.77 | 1 | 50 | 1 | 32 | 1 | 11 | 1 | 77 | 1 | 41 | 1 | 71 | 1 | 89 | 1 | 59 |
| 189 | 1 | 1 | 1.77 | 1 | 50 | 1 | 32 | 1 | 11 | 1 | 77 | 1 | 41 | 1 | 71 | 1 | 89 | 1 | 59 |
| 190 | 1 | 1 | 1.77 | 1 | 50 | 1 | 32 | 1 | 11 | 1 | 77 | 1 | 41 | 1 | 71 | 1 | 89 | 1 | 59 |
| 191 | 1 | 1 | 1.77 | 1 | 50 | 1 | 32 | 1 | 11 | 1 | 77 | 1 | 41 | 1 | 71 | 1 | 89 | 1 | 59 |
| 192 | 1 | 1 | 1.77 | 1 | 50 | 1 | 32 | 1 | 11 | 1 | 77 | 1 | 41 | 1 | 71 | 1 | 89 | 1 | 59 |
| 193 | 1 | 1 | 1.77 | 1 | 50 | 1 | 32 | 1 | 11 | 1 | 77 | 1 | 41 | 1 | 71 | 1 | 89 | 1 | 59 |
| 194 | 1 | 1 | 1.77 | 1 | 50 | 1 | 32 | 1 | 11 | 1 | 77 | 1 | 41 | 1 | 71 | 1 | 89 | 1 | 59 |
| 195 | 1 | 1 | 1.77 | 1 | 50 | 1 | 32 | 1 | 11 | 1 | 77 | 1 | 41 | 1 | 71 | 1 | 89 | 1 | 59 |
| 196 | 1 | 1 | 1.77 | 1 | 50 | 1 | 32 | 1 | 11 | 1 | 77 | 1 | 41 | 1 | 71 | 1 | 89 | 1 | 59 |
| 197 | 1 | 1 | 1.77 | 1 | 50 | 1 | 32 | 1 | 11 | 1 | 77 | 1 | 41 | 1 | 71 | 1 | 89 | 1 | 59 |
| 198 | 1 | 1 | 1.77 | 1 | 50 | 1 | 32 | 1 | 11 | 1 | 77 | 1 | 41 | 1 | 71 | 1 | 89 | 1 | 59 |
| 199 | 1 | 1 | 1.77 | 1 | 50 | 1 | 32 | 1 | 11 | 1 | 77 | 1 | 41 | 1 | 71 | 1 | 89 | 1 | 59 |
| 200 | 1 | 1 | 1.77 | 1 | 50 | 1 | 32 | 1 | 11 | 1 | 77 | 1 | 41 | 1 | 71 | 1 | 89 | 1 | 59 |
| 201 | 1 | 1 | 1.77 | 1 | 50 | 1 | 32 | 1 | 11 | 1 | 77 | 1 | 41 | 1 | 71 | 1 | 89 | 1 | 59 |
| 202 | 1 | 1 | 1.77 | 1 | 50 | 1 | 32 | 1 | 11 | 1 | 77 | 1 | 41 | 1 | 71 | 1 | 89 | 1 | 59 |
| 203 | 1 | 1 | 1.77 | 1 | 50 | 1 | 32 | 1 | 11 | 1 | 77 | 1 | 41 | 1 | 71 | 1 | 89 | 1 | 59 |
| 204 | 1 | 1 | 1.77 | 1 | 50 | 1 | 32 | 1 | 11 | 1 | 77 | 1 | 41 | 1 | 71 | 1 | 89 | 1 | 59 |
| 205 | 1 | 1 | 1.77 | 1 | 50 | 1 | 32 | 1 | 11 | 1 | 77 | 1 | 41 | 1 | 71 | 1 | 89 | 1 | 59 |
| 206 | 1 | 1 | 1.77 | 1 | 50 | 1 | 32 | 1 | 11 | 1 | 77 | 1 | 41 | 1 | 71 | 1 | 89 | 1 | 59 |
| 207 | 1 | 1 | 1.77 | 1 | 50 | 1 | 32 | 1 | 11 | 1 | 77 | 1 | 41 | 1 | 71 | 1 | 89 | 1 | 59 |
| 208 | 1 | 1 | 1.77 | 1 | 50 | 1 | 32 | 1 | 11 | 1 | 77 | 1 | 41 | 1 | 71 | 1 | 89 | 1 | 59 |
| 209 | 1 | 1 | 1.77 | 1 | 50 | 1 | 32 | 1 | 11 | 1 | 77 | 1 | 41 | 1 | 71 | 1 | 89 | 1 | 59 |
| 210 | 1 | 1 | 1.77 | 1 | 50 | 1 | 32 | 1 | 11 | 1 | 77 | 1 | 41 | 1 | 71 | 1 | 89 | 1 | 59 |
| 211 | 1 | 1 | 1.77 | 1 | 50 | 1 | 32 | 1 | 11 | 1 | 77 | 1 | 41 | 1 | 71 | 1 | 89 | 1 | 59 |
| 212 | 1 | 1 | 1.77 | 1 | 50 | 1 | 32 | 1 | 11 | 1 | 77 | 1 | 41 | 1 | 71 | 1 | 89 | 1 | 59 |
| 213 | 1 | 1 | 1.77 | 1 | 50 | 1 | 32 | 1 | 11 | 1 | 77 | 1 | 41 | 1 | 71 | 1 | 89 | 1 | 59 |
| 214 | 1 | 1 | 1.77 | 1 | 50 | 1 | 32 | 1 | 11 | 1 | 77 | 1 | 41 | 1 | 71 | 1 | 89 | 1 | 59 |
| 215 | 1 | 1 | 1.77 | 1 | 50 | 1 | 32 | 1 | 11 | 1 | 77 | 1 | 41 | 1 | 71 | 1 | 89 | 1 | 59 |
| 216 | 1 | 1 | 1.77 | 1 | 50 | 1 | 32 | 1 | 11 | 1 | 77 | 1 | 41 | 1 | 71 | 1 | 89 | 1 | 59 |
| 217 | 1 | 1 | 1.77 | 1 | 50 | 1 | 32 | 1 | 11 | 1 | 77 | 1 | 41 | 1 | 71 | 1 | 89 | 1 | 59 |
| 218 | 1 | 1 | 1.77 | 1 | 50 | 1 | 32 | 1 | 11 | 1 | 77 | 1 | 41 | 1 | 71 | 1 | 89 | 1 | 59 |
| 219 | 1 | 1 | 1.77 | 1 | 50 | 1 | 32 | 1 | 11 | 1 | 77 | 1 | 41 | 1 | 71 | 1 | 89 | 1 | 59 |
| 220 | 1 | 1 | 1.77 | 1 | 50 | 1 | 32 | 1 | 11 | 1 | 77 | 1 | 41 | 1 | 71 | 1 | 89 | 1 | 59 |
| 221 | 1 | 1 | 1.77 | 1 | 50 | 1 | 32 | 1 | 11 | 1 | 77 | 1 | 41 | 1 | 71 | 1 | 89 | 1 | 59 |
| 222 | 1 | 1 | 1.77 | 1 | 50 | 1 | 32 | 1 | 11 | 1 | 77 | 1 | 41 | 1 | 71 | 1 | 89 | 1 | 59 |
| 223 | 1 | 1 | 1.77 | 1 | 50 | 1 | 32 | 1 | 11 | 1 | 77 | 1 | 41 | 1 | 71 | 1 | 89 | 1 | 59 |
| 224 | 1 | 1 | 1.77 | 1 | 50 | 1 | 32 | 1 | 11 | 1 | 77 | 1 | 41 | 1 | 71 | 1 | 89 | 1 | 59 |
| 225 | 1 | 1 | 1.77 | 1 | 50 | 1 | 32 | 1 | 11 | 1 | 77 | 1 | 41 | 1 | 71 | 1 | 89 | 1 | 59 |
| 226 | 1 | 1 | 1.77 | 1 | 50 | 1 | 32 | 1 | 11 | 1 | 77 | 1 | 41 | 1 | 71 | 1 | 89 | 1 | 59 |
| 227 | 1 | 1 | 1.77 | 1 | 50 | 1 | 32 | 1 | 11 | 1 | 77 | 1 | 41 | 1 | 71 | 1 | 89 | 1 | 59 |
| 228 | 1 | 1 | 1.77 | 1 | 50 | 1 | 32 | 1 | 11 | 1 | 77 | 1 | 41 | 1 | 71 | 1 | 89 | 1 | 59 |
| 229 | 1 | 1 | 1.77 | 1 | 50 | 1 | 32 | 1 | 11 | 1 | 77 | 1 | 41 | 1 | 71 | 1 | 89 | 1 | 59 |
| 230 | 1 | 1 | 1.77 | 1 | 50 | 1 | 32 | 1 | 11 | 1 | 77 | 1 | 41 | 1 | 71 | 1 | 89 | 1 | 59 |

THE MONTHLY AMOUNT OF PAYMENT (NET PAY) IS BEFORE DEDUCTIONS FOR WITHHOLDING TAXES AND ALL OTHERS, BUT AFTER DEDUCTIONS FOR UNIFORM BENEFITS. WAIVERS TO OBTAIN BENEFITS FROM THE VETERANS ADMINISTRATION, DUAL CREDITATION, ADJUSTMENTS, ETC.

*NUMBER RETIRED INCLUDES, IN ADDITION TO NUMBER PAID BY DOD, RETIREES WHOSE NET PAY IS ZERO OR LESS AFTER ANY SURVIVOR BENEFIT PRORATED DEDUCTIONS ARE TAKEN FROM DOD PAYMENT, AND RETIRES WHOSE NET PAY IS ZERO OR LESS AFTER ANY SURVIVOR BENEFIT RESULTING FROM CIVIL SERVICE EMPLOYMENT, AND PERSUAL AS RETIRED PAY.

TOTAL FOR NUMBER PAID BY DOD AND MONTHLY PAYMENT ARE FROM BUDGET FIGURES. FOR THESE COLUMN OTHER IS A BALANCING ITEM.

*OTHER INCLUDES RESIDENCES WITH NO RECOGNIZABLE ZIP CODE

THE ADDRESS IS THE CORRESPONDENCE ADDRESS OF THE PAYEE.

MILITARY PERSONNEL RECEIVING AND NOT RECEIVING RETIRED PAY FROM DOD AS OF SEPT. 30, 1982 (PAYMENT IN THOUSANDS) PAGE 10

| ZIP CODE | NUMBER RETIRED | NUMBER PAID BY DOD | MONTHLY PAYMENT | NUMBER PAID BY DOD | MONTHLY PAYMENT | NUMBER PAID BY DOD | MONTHLY PAYMENT | NUMBER PAID BY DOD | MONTHLY PAYMENT | NUMBER PAID BY DOD | MONTHLY PAYMENT | NUMBER PAID BY DOD | MONTHLY PAYMENT | NUMBER PAID BY DOD | MONTHLY PAYMENT | NUMBER PAID BY DOD | MONTHLY PAYMENT | NUMBER PAID BY DOD | MONTHLY PAYMENT |
|----------|----------------|--------------------|-----------------|--------------------|-----------------|--------------------|-----------------|--------------------|-----------------|--------------------|-----------------|--------------------|-----------------|--------------------|-----------------|--------------------|-----------------|--------------------|-----------------|
| 373 | 129 | 122 | 193 | 187 | 98 | 61 | 45 | 9 | 9 | 5 | 3 | 3 | 0 | 61 | 50 | | | | |
| 374 | 101 | 110 | 141 | 177 | 47 | 31 | 25 | 19 | 19 | 10 | 10 | 10 | 55 | 44 | | | | | |
| 375 | 100 | 110 | 141 | 177 | 47 | 31 | 25 | 19 | 19 | 10 | 10 | 10 | 55 | 44 | | | | | |
| 376 | 100 | 110 | 141 | 177 | 47 | 31 | 25 | 19 | 19 | 10 | 10 | 10 | 55 | 44 | | | | | |
| 377 | 100 | 110 | 141 | 177 | 47 | 31 | 25 | 19 | 19 | 10 | 10 | 10 | 55 | 44 | | | | | |
| 378 | 100 | 110 | 141 | 177 | 47 | 31 | 25 | 19 | 19 | 10 | 10 | 10 | 55 | 44 | | | | | |
| 379 | 100 | 110 | 141 | 177 | 47 | 31 | 25 | 19 | 19 | 10 | 10 | 10 | 55 | 44 | | | | | |
| 380 | 100 | 110 | 141 | 177 | 47 | 31 | 25 | 19 | 19 | 10 | 10 | 10 | 55 | 44 | | | | | |
| 381 | 100 | 110 | 141 | 177 | 47 | 31 | 25 | 19 | 19 | 10 | 10 | 10 | 55 | 44 | | | | | |
| 382 | 100 | 110 | 141 | 177 | 47 | 31 | 25 | 19 | 19 | 10 | 10 | 10 | 55 | 44 | | | | | |
| 383 | 100 | 110 | 141 | 177 | 47 | 31 | 25 | 19 | 19 | 10 | 10 | 10 | 55 | 44 | | | | | |
| 384 | 100 | 110 | 141 | 177 | 47 | 31 | 25 | 19 | 19 | 10 | 10 | 10 | 55 | 44 | | | | | |
| 385 | 100 | 110 | 141 | 177 | 47 | 31 | 25 | 19 | 19 | 10 | 10 | 10 | 55 | 44 | | | | | |
| 386 | 100 | 110 | 141 | 177 | 47 | 31 | 25 | 19 | 19 | 10 | 10 | 10 | 55 | 44 | | | | | |
| 387 | 100 | 110 | 141 | 177 | 47 | 31 | 25 | 19 | 19 | 10 | 10 | 10 | 55 | 44 | | | | | |
| 388 | 100 | 110 | 141 | 177 | 47 | 31 | 25 | 19 | 19 | 10 | 10 | 10 | 55 | 44 | | | | | |
| 389 | 100 | 110 | 141 | 177 | 47 | 31 | 25 | 19 | 19 | 10 | 10 | 10 | 55 | 44 | | | | | |
| 390 | 100 | 110 | 141 | 177 | 47 | 31 | 25 | 19 | 19 | 10 | 10 | 10 | 55 | 44 | | | | | |
| 391 | 100 | 110 | 141 | 177 | 47 | 31 | 25 | 19 | 19 | 10 | 10 | 10 | 55 | 44 | | | | | |
| 392 | 100 | 110 | 141 | 177 | 47 | 31 | 25 | 19 | 19 | 10 | 10 | 10 | 55 | 44 | | | | | |
| 393 | 100 | 110 | 141 | 177 | 47 | 31 | 25 | 19 | 19 | 10 | 10 | 10 | 55 | 44 | | | | | |
| 394 | 100 | 110 | 141 | 177 | 47 | 31 | 25 | 19 | 19 | 10 | 10 | 10 | 55 | 44 | | | | | |
| 395 | 100 | 110 | 141 | 177 | 47 | 31 | 25 | 19 | 19 | 10 | 10 | 10 | 55 | 44 | | | | | |
| 396 | 100 | 110 | 141 | 177 | 47 | 31 | 25 | 19 | 19 | 10 | 10 | 10 | 55 | 44 | | | | | |
| 397 | 100 | 110 | 141 | 177 | 47 | 31 | 25 | 19 | 19 | 10 | 10 | 10 | 55 | 44 | | | | | |
| 398 | 100 | 110 | 141 | 177 | 47 | 31 | 25 | 19 | 19 | 10 | 10 | 10 | 55 | 44 | | | | | |
| 399 | 100 | 110 | 141 | 177 | 47 | 31 | 25 | 19 | 19 | 10 | 10 | 10 | 55 | 44 | | | | | |
| 400 | 100 | 110 | 141 | 177 | 47 | 31 | 25 | 19 | 19 | 10 | 10 | 10 | 55 | 44 | | | | | |

THE MONTHLY AMOUNT OF PAYMENT (NET PAY) IS BEFORE DEDUCTIONS FOR WITHHOLDING TAXES AND ALLOTMENTS, BUT AFTER DEDUCTIONS FOR SURVIVOR BENEFITS, PAYMENTS TO OBTAIN BENEFITS FROM THE VETERANS ADMINISTRATION, DUAL COMPENSATION, ADJUSTMENTS, ETC.

NUMBER RETIRED INCLUDES, IN ADDITION TO *NUMBER PAID BY DOD*, RETIREES WHOSE NET PAY IS ZERO OR LESS AFTER ANY SURVIVOR BENEFIT PREMIUM DEDUCTIONS AND/OR VARIOUS OTHER CHARGES SUCH AS VETERANS ADMINISTRATION PAYMENTS, DUAL COMPENSATION, PAY CAP LIMITATIONS RESULTING FROM CIVIL SERVICE EMPLOYMENT, AND REFUSAL OF RETIRED PAY.

TOTAL FOR *NUMBER PAID BY DOD* AND *MONTHLY PAYMENT* ARE FROM BUDGET FIGURES. FOR THESE COLUMNS *OTHER* IS A BALANCING ITEM.

OTHER INCLUDES RESIDENCES WITH NO RECOGNIZABLE ZIP CODE

THE ADDRESS IS THE CORRESPONDENCE ADDRESS OF THE PAYEE.

DMDC - CGO ACTUARY'S OFFICE

| ZIP CODE | NUMBER RETIRED | DOD NUMBER PAID BY DOD | | MONTHLY PAYMENT | | NUMBER | | ARMY NUMBER PAID BY DOD | | MONTHLY PAYMENT | | NUMBER | | NAVY NUMBER PAID BY DOD | | MONTHLY PAYMENT | | NUMBER | | AIR FORCE NUMBER PAID BY DOD | | MONTHLY PAYMENT | | NUMBER | | TOTAL MONTHLY PAYMENT | TOTAL NUMBER PAID BY DOD |
|----------|----------------|------------------------|-------------|-----------------|-------------|--------|-------------|-------------------------|-------------|-----------------|-------------|--------|-------------|-------------------------|-------------|-----------------|-------------|--------|-------------|------------------------------|-------------|-----------------|-------------|--------|-------------|-----------------------|--------------------------|
| | | NUMBER | PAID BY DOD | NUMBER | PAID BY DOD | NUMBER | PAID BY DOD | NUMBER | PAID BY DOD | NUMBER | PAID BY DOD | NUMBER | PAID BY DOD | NUMBER | PAID BY DOD | NUMBER | PAID BY DOD | NUMBER | PAID BY DOD | NUMBER | PAID BY DOD | NUMBER | PAID BY DOD | NUMBER | PAID BY DOD | | |
| 6374 | 457 | 114 | 140 | 337 | 190 | 157 | 13 | 104 | 104 | 82 | 82 | 13 | 13 | 13 | 13 | 13 | 13 | 13 | 13 | 13 | 13 | 13 | 13 | 13 | 13 | 13 | 13 |
| 6375 | 577 | 507 | 560 | 400 | 560 | 177 | 11 | 145 | 145 | 17 | 17 | 11 | 11 | 11 | 11 | 11 | 11 | 11 | 11 | 11 | 11 | 11 | 11 | 11 | 11 | 11 | 11 |
| 6400 | 2230 | 2122 | 821 | 1894 | 821 | 601 | 4 | 361 | 361 | 27 | 27 | 4 | 4 | 4 | 4 | 4 | 4 | 4 | 4 | 4 | 4 | 4 | 4 | 4 | 4 | 4 | 4 |
| 6401 | 393 | 302 | 125 | 254 | 125 | 282 | 81 | 73 | 73 | 10 | 10 | 81 | 81 | 81 | 81 | 81 | 81 | 81 | 81 | 81 | 81 | 81 | 81 | 81 | 81 | 81 | 81 |
| 6402 | 305 | 275 | 109 | 320 | 109 | 370 | 106 | 98 | 98 | 10 | 10 | 106 | 106 | 106 | 106 | 106 | 106 | 106 | 106 | 106 | 106 | 106 | 106 | 106 | 106 | 106 | 106 |
| 6403 | 1032 | 1006 | 216 | 777 | 216 | 257 | 16 | 14 | 14 | 1 | 1 | 16 | 16 | 16 | 16 | 16 | 16 | 16 | 16 | 16 | 16 | 16 | 16 | 16 | 16 | 16 | 16 |
| 6404 | 770 | 723 | 273 | 706 | 273 | 777 | 105 | 111 | 111 | 1 | 1 | 105 | 105 | 105 | 105 | 105 | 105 | 105 | 105 | 105 | 105 | 105 | 105 | 105 | 105 | 105 | 105 |
| 6405 | 910 | 826 | 161 | 746 | 161 | 911 | 118 | 162 | 162 | 1 | 1 | 118 | 118 | 118 | 118 | 118 | 118 | 118 | 118 | 118 | 118 | 118 | 118 | 118 | 118 | 118 | 118 |
| 6406 | 1530 | 1476 | 480 | 1081 | 480 | 1081 | 480 | 480 | 480 | 1 | 1 | 480 | 480 | 480 | 480 | 480 | 480 | 480 | 480 | 480 | 480 | 480 | 480 | 480 | 480 | 480 | 480 |
| 6407 | 1000 | 1007 | 1081 | 943 | 1081 | 943 | 1081 | 1081 | 1081 | 1 | 1 | 1081 | 1081 | 1081 | 1081 | 1081 | 1081 | 1081 | 1081 | 1081 | 1081 | 1081 | 1081 | 1081 | 1081 | 1081 | 1081 |
| 6408 | 387 | 328 | 108 | 259 | 108 | 328 | 108 | 108 | 108 | 1 | 1 | 108 | 108 | 108 | 108 | 108 | 108 | 108 | 108 | 108 | 108 | 108 | 108 | 108 | 108 | 108 | 108 |
| 6409 | 1891 | 1817 | 74 | 1665 | 74 | 1817 | 74 | 74 | 74 | 1 | 1 | 74 | 74 | 74 | 74 | 74 | 74 | 74 | 74 | 74 | 74 | 74 | 74 | 74 | 74 | 74 | 74 |
| 6410 | 1510 | 1350 | 160 | 1150 | 160 | 1350 | 160 | 160 | 160 | 1 | 1 | 160 | 160 | 160 | 160 | 160 | 160 | 160 | 160 | 160 | 160 | 160 | 160 | 160 | 160 | 160 | 160 |
| 6411 | 342 | 317 | 25 | 292 | 25 | 317 | 25 | 25 | 25 | 1 | 1 | 25 | 25 | 25 | 25 | 25 | 25 | 25 | 25 | 25 | 25 | 25 | 25 | 25 | 25 | 25 | 25 |
| 6412 | 419 | 377 | 42 | 335 | 42 | 377 | 42 | 42 | 42 | 1 | 1 | 42 | 42 | 42 | 42 | 42 | 42 | 42 | 42 | 42 | 42 | 42 | 42 | 42 | 42 | 42 | 42 |
| 6413 | 1007 | 970 | 37 | 933 | 37 | 970 | 37 | 37 | 37 | 1 | 1 | 37 | 37 | 37 | 37 | 37 | 37 | 37 | 37 | 37 | 37 | 37 | 37 | 37 | 37 | 37 | 37 |
| 6414 | 168 | 162 | 6 | 156 | 6 | 162 | 6 | 6 | 6 | 1 | 1 | 6 | 6 | 6 | 6 | 6 | 6 | 6 | 6 | 6 | 6 | 6 | 6 | 6 | 6 | 6 | 6 |
| 6415 | 219 | 209 | 10 | 199 | 10 | 209 | 10 | 10 | 10 | 1 | 1 | 10 | 10 | 10 | 10 | 10 | 10 | 10 | 10 | 10 | 10 | 10 | 10 | 10 | 10 | 10 | 10 |
| 6416 | 2270 | 2132 | 138 | 2094 | 138 | 2132 | 138 | 138 | 138 | 1 | 1 | 138 | 138 | 138 | 138 | 138 | 138 | 138 | 138 | 138 | 138 | 138 | 138 | 138 | 138 | 138 | 138 |
| 6417 | 257 | 235 | 22 | 213 | 22 | 235 | 22 | 22 | 22 | 1 | 1 | 22 | 22 | 22 | 22 | 22 | 22 | 22 | 22 | 22 | 22 | 22 | 22 | 22 | 22 | 22 | 22 |
| 6418 | 1051 | 1011 | 40 | 971 | 40 | 1011 | 40 | 40 | 40 | 1 | 1 | 40 | 40 | 40 | 40 | 40 | 40 | 40 | 40 | 40 | 40 | 40 | 40 | 40 | 40 | 40 | 40 |
| 6419 | 280 | 263 | 17 | 246 | 17 | 263 | 17 | 17 | 17 | 1 | 1 | 17 | 17 | 17 | 17 | 17 | 17 | 17 | 17 | 17 | 17 | 17 | 17 | 17 | 17 | 17 | 17 |
| 6420 | 238 | 209 | 29 | 180 | 29 | 209 | 29 | 29 | 29 | 1 | 1 | 29 | 29 | 29 | 29 | 29 | 29 | 29 | 29 | 29 | 29 | 29 | 29 | 29 | 29 | 29 | 29 |
| 6421 | 264 | 237 | 27 | 207 | 27 | 237 | 27 | 27 | 27 | 1 | 1 | 27 | 27 | 27 | 27 | 27 | 27 | 27 | 27 | 27 | 27 | 27 | 27 | 27 | 27 | 27 | 27 |
| 6422 | 274 | 251 | 23 | 228 | 23 | 251 | 23 | 23 | 23 | 1 | 1 | 23 | 23 | 23 | 23 | 23 | 23 | 23 | 23 | 23 | 23 | 23 | 23 | 23 | 23 | 23 | 23 |
| 6423 | 211 | 203 | 8 | 193 | 8 | 203 | 8 | 8 | 8 | 1 | 1 | 8 | 8 | 8 | 8 | 8 | 8 | 8 | 8 | 8 | 8 | 8 | 8 | 8 | 8 | 8 | 8 |
| 6424 | 2158 | 2099 | 59 | 1999 | 59 | 2099 | 59 | 59 | 59 | 1 | 1 | 59 | 59 | 59 | 59 | 59 | 59 | 59 | 59 | 59 | 59 | 59 | 59 | 59 | 59 | 59 | 59 |
| 6425 | 703 | 686 | 17 | 669 | 17 | 686 | 17 | 17 | 17 | 1 | 1 | 17 | 17 | 17 | 17 | 17 | 17 | 17 | 17 | 17 | 17 | 17 | 17 | 17 | 17 | 17 | 17 |
| 6426 | 647 | 623 | 24 | 609 | 24 | 623 | 24 | 24 | 24 | 1 | 1 | 24 | 24 | 24 | 24 | 24 | 24 | 24 | 24 | 24 | 24 | 24 | 24 | 24 | 24 | 24 | 24 |
| 6427 | 705 | 680 | 25 | 655 | 25 | 680 | 25 | 25 | 25 | 1 | 1 | 25 | 25 | 25 | 25 | 25 | 25 | 25 | 25 | 25 | 25 | 25 | 25 | 25 | 25 | 25 | 25 |
| 6428 | 1386 | 1338 | 48 | 1290 | 48 | 1338 | 48 | 48 | 48 | 1 | 1 | 48 | 48 | 48 | 48 | 48 | 48 | 48 | 48 | 48 | 48 | 48 | 48 | 48 | 48 | 48 | 48 |

THE MONTHLY AMOUNT OF PAYMENT (NET PAY) IS BEFORE DEDUCTIONS FOR WITHHOLDING TAXES AND ALLOTMENTS, BUT AFTER DEDUCTIONS FOR SURVIVOR BENEFITS. WAIVERS TO OBTAIN BENEFITS FROM THE VETERANS ADMINISTRATION, DUAL COMPENSATION, ADJUSTMENTS, ETC.

NUMBER RETIRED INCLUDES, IN ADDITION TO *NUMBER PAID BY DOD*, RETIREES WHOSE NET PAY IS ZERO OR LESS AFTER ANY SURVIVOR BENEFIT PREMIUM DEDUCTIONS AND/OR VARIOUS OTHER OFFSETS SUCH AS VETERANS ADMINISTRATIVE PAYMENTS, DUAL COMPENSATION, PAY CAP LIMITATIONS RESULTING FROM CIVIL SERVICE EMPLOYMENT, AND REFUSAL OF RETIRED PAY.

TOTAL FOR *NUMBER PAID BY DOD* AND *MONTHLY PAYMENT* ARE FROM BUDGET FIGURES. FOR THESE COLUMNS *OTHER* IS A BALANCING ITEM.

OTHER INCLUDES RESIDENCES WITH NC RECOGNIZABLE ZIP CODE

THE ADDRESS IS THE CORRESPONDENCE ADDRESS OF THE PAYEE.

MILITARY PERSONNEL RECEIVING AND NOT RECEIVING RETIRED PAY FROM DOD AS OF SEPT. 30, 1982 (PAYMENT IN THOUSANDS) PAGE 12

| ZIP CODE | NUMBER RETIRED | NUMBER PAID BY DOD | MONTHLY PAYMENT BY DOD | NUMBER RETIRED | NUMBER PAID BY DOD | MONTHLY PAYMENT BY DOD | NUMBER RETIRED | NUMBER PAID BY DOD | MONTHLY PAYMENT BY DOD | NUMBER RETIRED | NUMBER PAID BY DOD | MONTHLY PAYMENT BY DOD | NUMBER RETIRED | NUMBER PAID BY DOD | MONTHLY PAYMENT BY DOD | NUMBER RETIRED | NUMBER PAID BY DOD | MONTHLY PAYMENT BY DOD | NUMBER RETIRED | NUMBER PAID BY DOD | MONTHLY PAYMENT BY DOD |
|----------|----------------|--------------------|------------------------|----------------|--------------------|------------------------|----------------|--------------------|------------------------|----------------|--------------------|------------------------|----------------|--------------------|------------------------|----------------|--------------------|------------------------|----------------|--------------------|------------------------|
| 707 | 1,779 | 1,117 | 1,119 | 292 | 159 | 157 | 197 | 61 | 54 | 37 | 274 | 157 | | | | | | | | | |
| 709 | 2,993 | 2,925 | 2,710 | 361 | 156 | 156 | 197 | 52 | 56 | 46 | 2,993 | 157 | | | | | | | | | |
| 711 | 1,354 | 1,354 | 1,167 | 462 | 174 | 154 | 116 | 77 | 63 | 22 | 1,354 | 157 | | | | | | | | | |
| 712 | 1,354 | 1,354 | 1,167 | 462 | 174 | 154 | 116 | 77 | 63 | 22 | 1,354 | 157 | | | | | | | | | |
| 713 | 1,354 | 1,354 | 1,167 | 462 | 174 | 154 | 116 | 77 | 63 | 22 | 1,354 | 157 | | | | | | | | | |
| 714 | 1,354 | 1,354 | 1,167 | 462 | 174 | 154 | 116 | 77 | 63 | 22 | 1,354 | 157 | | | | | | | | | |
| 715 | 1,354 | 1,354 | 1,167 | 462 | 174 | 154 | 116 | 77 | 63 | 22 | 1,354 | 157 | | | | | | | | | |
| 716 | 1,354 | 1,354 | 1,167 | 462 | 174 | 154 | 116 | 77 | 63 | 22 | 1,354 | 157 | | | | | | | | | |
| 717 | 1,354 | 1,354 | 1,167 | 462 | 174 | 154 | 116 | 77 | 63 | 22 | 1,354 | 157 | | | | | | | | | |
| 718 | 1,354 | 1,354 | 1,167 | 462 | 174 | 154 | 116 | 77 | 63 | 22 | 1,354 | 157 | | | | | | | | | |
| 719 | 1,354 | 1,354 | 1,167 | 462 | 174 | 154 | 116 | 77 | 63 | 22 | 1,354 | 157 | | | | | | | | | |
| 720 | 1,354 | 1,354 | 1,167 | 462 | 174 | 154 | 116 | 77 | 63 | 22 | 1,354 | 157 | | | | | | | | | |
| 721 | 1,354 | 1,354 | 1,167 | 462 | 174 | 154 | 116 | 77 | 63 | 22 | 1,354 | 157 | | | | | | | | | |
| 722 | 1,354 | 1,354 | 1,167 | 462 | 174 | 154 | 116 | 77 | 63 | 22 | 1,354 | 157 | | | | | | | | | |
| 723 | 1,354 | 1,354 | 1,167 | 462 | 174 | 154 | 116 | 77 | 63 | 22 | 1,354 | 157 | | | | | | | | | |
| 724 | 1,354 | 1,354 | 1,167 | 462 | 174 | 154 | 116 | 77 | 63 | 22 | 1,354 | 157 | | | | | | | | | |
| 725 | 1,354 | 1,354 | 1,167 | 462 | 174 | 154 | 116 | 77 | 63 | 22 | 1,354 | 157 | | | | | | | | | |
| 726 | 1,354 | 1,354 | 1,167 | 462 | 174 | 154 | 116 | 77 | 63 | 22 | 1,354 | 157 | | | | | | | | | |
| 727 | 1,354 | 1,354 | 1,167 | 462 | 174 | 154 | 116 | 77 | 63 | 22 | 1,354 | 157 | | | | | | | | | |
| 728 | 1,354 | 1,354 | 1,167 | 462 | 174 | 154 | 116 | 77 | 63 | 22 | 1,354 | 157 | | | | | | | | | |
| 729 | 1,354 | 1,354 | 1,167 | 462 | 174 | 154 | 116 | 77 | 63 | 22 | 1,354 | 157 | | | | | | | | | |
| 730 | 1,354 | 1,354 | 1,167 | 462 | 174 | 154 | 116 | 77 | 63 | 22 | 1,354 | 157 | | | | | | | | | |
| 731 | 1,354 | 1,354 | 1,167 | 462 | 174 | 154 | 116 | 77 | 63 | 22 | 1,354 | 157 | | | | | | | | | |
| 732 | 1,354 | 1,354 | 1,167 | 462 | 174 | 154 | 116 | 77 | 63 | 22 | 1,354 | 157 | | | | | | | | | |
| 733 | 1,354 | 1,354 | 1,167 | 462 | 174 | 154 | 116 | 77 | 63 | 22 | 1,354 | 157 | | | | | | | | | |
| 734 | 1,354 | 1,354 | 1,167 | 462 | 174 | 154 | 116 | 77 | 63 | 22 | 1,354 | 157 | | | | | | | | | |
| 735 | 1,354 | 1,354 | 1,167 | 462 | 174 | 154 | 116 | 77 | 63 | 22 | 1,354 | 157 | | | | | | | | | |
| 736 | 1,354 | 1,354 | 1,167 | 462 | 174 | 154 | 116 | 77 | 63 | 22 | 1,354 | 157 | | | | | | | | | |
| 737 | 1,354 | 1,354 | 1,167 | 462 | 174 | 154 | 116 | 77 | 63 | 22 | 1,354 | 157 | | | | | | | | | |
| 738 | 1,354 | 1,354 | 1,167 | 462 | 174 | 154 | 116 | 77 | 63 | 22 | 1,354 | 157 | | | | | | | | | |
| 739 | 1,354 | 1,354 | 1,167 | 462 | 174 | 154 | 116 | 77 | 63 | 22 | 1,354 | 157 | | | | | | | | | |
| 740 | 1,354 | 1,354 | 1,167 | 462 | 174 | 154 | 116 | 77 | 63 | 22 | 1,354 | 157 | | | | | | | | | |
| 741 | 1,354 | 1,354 | 1,167 | 462 | 174 | 154 | 116 | 77 | 63 | 22 | 1,354 | 157 | | | | | | | | | |
| 742 | 1,354 | 1,354 | 1,167 | 462 | 174 | 154 | 116 | 77 | 63 | 22 | 1,354 | 157 | | | | | | | | | |
| 743 | 1,354 | 1,354 | 1,167 | 462 | 174 | 154 | 116 | 77 | 63 | 22 | 1,354 | 157 | | | | | | | | | |
| 744 | 1,354 | 1,354 | 1,167 | 462 | 174 | 154 | 116 | 77 | 63 | 22 | 1,354 | 157 | | | | | | | | | |
| 745 | 1,354 | 1,354 | 1,167 | 462 | 174 | 154 | 116 | 77 | 63 | 22 | 1,354 | 157 | | | | | | | | | |
| 746 | 1,354 | 1,354 | 1,167 | 462 | 174 | 154 | 116 | 77 | 63 | 22 | 1,354 | 157 | | | | | | | | | |
| 747 | 1,354 | 1,354 | 1,167 | 462 | 174 | 154 | 116 | 77 | 63 | 22 | 1,354 | 157 | | | | | | | | | |
| 748 | 1,354 | 1,354 | 1,167 | 462 | 174 | 154 | 116 | 77 | 63 | 22 | 1,354 | 157 | | | | | | | | | |
| 749 | 1,354 | 1,354 | 1,167 | 462 | 174 | 154 | 116 | 77 | 63 | 22 | 1,354 | 157 | | | | | | | | | |
| 750 | 1,354 | 1,354 | 1,167 | 462 | 174 | 154 | 116 | 77 | 63 | 22 | 1,354 | 157 | | | | | | | | | |
| 751 | 1,354 | 1,354 | 1,167 | 462 | 174 | 154 | 116 | 77 | 63 | 22 | 1,354 | 157 | | | | | | | | | |
| 752 | 1,354 | 1,354 | 1,167 | 462 | 174 | 154 | 116 | 77 | 63 | 22 | 1,354 | 157 | | | | | | | | | |
| 753 | 1,354 | 1,354 | 1,167 | 462 | 174 | 154 | 116 | 77 | 63 | 22 | 1,354 | 157 | | | | | | | | | |
| 754 | 1,354 | 1,354 | 1,167 | 462 | 174 | 154 | 116 | 77 | 63 | 22 | 1,354 | 157 | | | | | | | | | |
| 755 | 1,354 | 1,354 | 1,167 | 462 | 174 | 154 | 116 | 77 | 63 | 22 | 1,354 | 157 | | | | | | | | | |
| 756 | 1,354 | 1,354 | 1,167 | 462 | 174 | 154 | 116 | 77 | 63 | 22 | 1,354 | 157 | | | | | | | | | |
| 757 | 1,354 | 1,354 | 1,167 | 462 | 174 | 154 | 116 | 77 | 63 | 22 | 1,354 | 157 | | | | | | | | | |
| 758 | 1,354 | 1,354 | 1,167 | 462 | 174 | 154 | 116 | 77 | 63 | 22 | 1,354 | 157 | | | | | | | | | |
| 759 | 1,354 | 1,354 | 1,167 | 462 | 174 | 154 | 116 | 77 | 63 | 22 | 1,354 | 157 | | | | | | | | | |
| 760 | 1,354 | 1,354 | 1,167 | 462 | 174 | 154 | 116 | 77 | 63 | 22 | 1,354 | 157 | | | | | | | | | |
| 761 | 1,354 | 1,354 | 1,167 | 462 | 174 | 154 | 116 | 77 | 63 | 22 | 1,354 | 157 | | | | | | | | | |
| 762 | 1,354 | 1,354 | 1,167 | 462 | 174 | 154 | 116 | 77 | 63 | 22 | 1,354 | 157 | | | | | | | | | |
| 763 | 1,354 | 1,354 | 1,167 | 462 | 174 | 154 | 116 | 77 | 63 | 22 | 1,354 | 157 | | | | | | | | | |
| 764 | 1,354 | 1,354 | 1,167 | 462 | 174 | 154 | 116 | 77 | 63 | 22 | 1,354 | 157 | | | | | | | | | |
| 765 | 1,354 | 1,354 | 1,167 | 462 | 174 | 154 | 116 | 77 | 63 | 22 | 1,354 | 157 | | | | | | | | | |
| 766 | 1,354 | 1,354 | 1,167 | 462 | 174 | 154 | 116 | 77 | 63 | 22 | 1,354 | 157 | | | | | | | | | |
| 767 | 1,354 | 1,354 | 1,167 | 462 | 174 | 154 | 116 | 77 | 63 | 22 | 1,354 | 157 | | | | | | | | | |
| 768 | 1,354 | 1,354 | 1,167 | 462 | 174 | 154 | 116 | 77 | 63 | 22 | 1,354 | 157 | | | | | | | | | |
| 769 | 1,354 | 1,354 | 1,167 | 462 | 174 | 154 | 116 | 77 | 63 | 22 | 1,354 | 157 | | | | | | | | | |
| 770 | 1,354 | 1,354 | 1,167 | 462 | 174 | 154 | 116 | 77 | 63 | 22 | 1,354 | 157 | | | | | | | | | |
| 771 | 1,354 | 1,354 | 1,167 | 462 | 174 | 154 | 116 | 77 | 63 | 22 | 1,354 | 157 | | | | | | | | | |
| 772 | 1,354 | 1,354 | 1,167 | 462 | 174 | 154 | 116 | 77 | 63 | 22 | 1,354 | 157 | | | | | | | | | |
| 773 | 1,354 | 1,354 | 1,167 | 462 | 174 | 154 | 116 | 77 | 63 | 22 | 1,354 | 157 | | | | | | | | | |
| 774 | 1,354 | 1,354 | 1,167 | 462 | 174 | 154 | 116 | 77 | 63 | 22 | 1,354 | 157 | | | | | | | | | |
| 775 | 1,354 | 1,354 | 1,167 | 462 | 174 | 154 | 116 | 77 | 63 | 22 | 1,354 | 157 | | | | | | | | | |
| 776 | 1,354 | 1,354 | 1,167 | 462 | 174 | 154 | 116 | 77 | 63 | 22 | 1,354 | 157 | | | | | | | | | |
| 777 | 1,354 | 1,354 | 1,167 | 462 | 174 | 154 | 116 | 77 | 63 | 22 | 1,354 | 157 | | | | | | | | | |
| 778 | 1,354 | 1,354 | 1,167 | 462 | 174 | 154 | 116 | 77 | 63 | 22 | 1,354 | 157 | | | | | | | | | |
| 779 | 1,354 | 1,354 | 1,167 | 462 | 174 | 154 | 116 | 77 | 63 | 22 | 1,354 | 157 | | | | | | | | | |
| 780 | 1,354 | 1,354 | 1,167 | 462 | 174 | 154 | 116 | 77 | 63 | 22 | 1,354 | 157 | | | | | | | | | |

THE MONTHLY AMOUNT OF PAYMENT (NET PAY) IS BEFORE DEDUCTIONS FOR WITHHOLDING TAXES AND ALLOTMENTS, BUT AFTER DEDUCTIONS FOR SURVIVOR BENEFITS. RETIERS TO OBTAIN BENEFITS FROM THE VETERANS ADMINISTRATION, DUAL COMPENSATION, ADJUSTMENTS, ETC.

NUMBER RETIRED INCLUDES, IN ADDITION TO *NUMBER PAID BY DOD*, RETIERS WHOSE NET PAY IS ZERO OR LESS AFTER ANY SURVIVOR BENEFIT PREMIUM DEDUCTIONS AND/OR VARIOUS OTHER CREDITS SUCH AS VETERANS ADMINISTRATION PAYMENTS, DUAL COMPENSATION, PAY CAP LIMITATIONS RESULTING FROM CIVIL SERVICE EMPLOYMENT, AND REFUSAL OF RETIRED PAY.

TOTAL FOR *NUMBER PAID BY DOD* AND *MONTHLY PAYMENT* ARE FROM BUDGET FIGURES. FOR THESE COLUMNS *OTHER* IS A BALANCING ITEM.

OTHER INCLUDES RESIDENCES WITH NO RECOGNIZABLE ZIP CODE

THE ADDRESS IS THE CORRESPONDENCE ADDRESS OF THE PAYEE.

DMDC - DOD ACTUARY'S OFFICE

| ZIP CODE | ARMY | | NAVY | | USMC | | USAF | |
|----------|----------------|-----------------|----------------|-----------------|----------------|-----------------|----------------|-----------------|
| | NUMBER RETIRED | MONTHLY PAYMENT | NUMBER RETIRED | MONTHLY PAYMENT | NUMBER RETIRED | MONTHLY PAYMENT | NUMBER RETIRED | MONTHLY PAYMENT |
| 769 | 1,514 | 1,307 | 249 | 2,028 | 152 | 1,060 | 109 | 1,044 |
| 770 | 6,551 | 5,444 | 2,510 | 2,028 | 1,298 | 1,213 | 232 | 2,422 |
| 771 | 1 | 1 | 0 | 0 | 0 | 0 | 0 | 0 |
| 772 | 1 | 525 | 37 | 600 | 11 | 1 | 1 | 5 |
| 773 | 1,570 | 1,026 | 642 | 400 | 41 | 382 | 81 | 676 |
| 774 | 1,478 | 1,069 | 442 | 908 | 297 | 270 | 104 | 671 |
| 775 | 1,183 | 1,069 | 1,005 | 3,008 | 358 | 331 | 184 | 1,271 |
| 776 | 1,533 | 1,051 | 1,543 | 1,608 | 1,411 | 1,349 | 1,449 | 1,163 |
| 777 | 1,033 | 1,082 | 1,433 | 1,408 | 1,137 | 1,204 | 1,415 | 1,267 |
| 778 | 1,055 | 1,033 | 1,599 | 1,699 | 1,327 | 1,000 | 1,410 | 1,467 |
| 779 | 2,328 | 2,448 | 1,668 | 1,699 | 2,323 | 1,588 | 1,275 | 1,441 |
| 780 | 2,328 | 2,448 | 1,668 | 1,699 | 2,323 | 1,588 | 1,275 | 1,441 |
| 781 | 2,328 | 2,448 | 1,668 | 1,699 | 2,323 | 1,588 | 1,275 | 1,441 |
| 782 | 2,328 | 2,448 | 1,668 | 1,699 | 2,323 | 1,588 | 1,275 | 1,441 |
| 783 | 2,328 | 2,448 | 1,668 | 1,699 | 2,323 | 1,588 | 1,275 | 1,441 |
| 784 | 2,328 | 2,448 | 1,668 | 1,699 | 2,323 | 1,588 | 1,275 | 1,441 |
| 785 | 2,328 | 2,448 | 1,668 | 1,699 | 2,323 | 1,588 | 1,275 | 1,441 |
| 786 | 2,328 | 2,448 | 1,668 | 1,699 | 2,323 | 1,588 | 1,275 | 1,441 |
| 787 | 2,328 | 2,448 | 1,668 | 1,699 | 2,323 | 1,588 | 1,275 | 1,441 |
| 788 | 2,328 | 2,448 | 1,668 | 1,699 | 2,323 | 1,588 | 1,275 | 1,441 |
| 789 | 2,328 | 2,448 | 1,668 | 1,699 | 2,323 | 1,588 | 1,275 | 1,441 |
| 790 | 2,328 | 2,448 | 1,668 | 1,699 | 2,323 | 1,588 | 1,275 | 1,441 |
| 791 | 2,328 | 2,448 | 1,668 | 1,699 | 2,323 | 1,588 | 1,275 | 1,441 |
| 792 | 2,328 | 2,448 | 1,668 | 1,699 | 2,323 | 1,588 | 1,275 | 1,441 |
| 793 | 2,328 | 2,448 | 1,668 | 1,699 | 2,323 | 1,588 | 1,275 | 1,441 |
| 794 | 2,328 | 2,448 | 1,668 | 1,699 | 2,323 | 1,588 | 1,275 | 1,441 |
| 795 | 2,328 | 2,448 | 1,668 | 1,699 | 2,323 | 1,588 | 1,275 | 1,441 |
| 796 | 2,328 | 2,448 | 1,668 | 1,699 | 2,323 | 1,588 | 1,275 | 1,441 |
| 797 | 2,328 | 2,448 | 1,668 | 1,699 | 2,323 | 1,588 | 1,275 | 1,441 |
| 798 | 2,328 | 2,448 | 1,668 | 1,699 | 2,323 | 1,588 | 1,275 | 1,441 |
| 799 | 2,328 | 2,448 | 1,668 | 1,699 | 2,323 | 1,588 | 1,275 | 1,441 |
| 800 | 2,328 | 2,448 | 1,668 | 1,699 | 2,323 | 1,588 | 1,275 | 1,441 |
| 801 | 2,328 | 2,448 | 1,668 | 1,699 | 2,323 | 1,588 | 1,275 | 1,441 |
| 802 | 2,328 | 2,448 | 1,668 | 1,699 | 2,323 | 1,588 | 1,275 | 1,441 |
| 803 | 2,328 | 2,448 | 1,668 | 1,699 | 2,323 | 1,588 | 1,275 | 1,441 |
| 804 | 2,328 | 2,448 | 1,668 | 1,699 | 2,323 | 1,588 | 1,275 | 1,441 |
| 805 | 2,328 | 2,448 | 1,668 | 1,699 | 2,323 | 1,588 | 1,275 | 1,441 |
| 806 | 2,328 | 2,448 | 1,668 | 1,699 | 2,323 | 1,588 | 1,275 | 1,441 |
| 807 | 2,328 | 2,448 | 1,668 | 1,699 | 2,323 | 1,588 | 1,275 | 1,441 |
| 808 | 2,328 | 2,448 | 1,668 | 1,699 | 2,323 | 1,588 | 1,275 | 1,441 |
| 809 | 2,328 | 2,448 | 1,668 | 1,699 | 2,323 | 1,588 | 1,275 | 1,441 |
| 810 | 2,328 | 2,448 | 1,668 | 1,699 | 2,323 | 1,588 | 1,275 | 1,441 |
| 811 | 2,328 | 2,448 | 1,668 | 1,699 | 2,323 | 1,588 | 1,275 | 1,441 |
| 812 | 2,328 | 2,448 | 1,668 | 1,699 | 2,323 | 1,588 | 1,275 | 1,441 |
| 813 | 2,328 | 2,448 | 1,668 | 1,699 | 2,323 | 1,588 | 1,275 | 1,441 |
| 814 | 2,328 | 2,448 | 1,668 | 1,699 | 2,323 | 1,588 | 1,275 | 1,441 |
| 815 | 2,328 | 2,448 | 1,668 | 1,699 | 2,323 | 1,588 | 1,275 | 1,441 |
| 816 | 2,328 | 2,448 | 1,668 | 1,699 | 2,323 | 1,588 | 1,275 | 1,441 |
| 817 | 2,328 | 2,448 | 1,668 | 1,699 | 2,323 | 1,588 | 1,275 | 1,441 |
| 818 | 2,328 | 2,448 | 1,668 | 1,699 | 2,323 | 1,588 | 1,275 | 1,441 |
| 819 | 2,328 | 2,448 | 1,668 | 1,699 | 2,323 | 1,588 | 1,275 | 1,441 |
| 820 | 2,328 | 2,448 | 1,668 | 1,699 | 2,323 | 1,588 | 1,275 | 1,441 |
| 821 | 2,328 | 2,448 | 1,668 | 1,699 | 2,323 | 1,588 | 1,275 | 1,441 |
| 822 | 2,328 | 2,448 | 1,668 | 1,699 | 2,323 | 1,588 | 1,275 | 1,441 |
| 823 | 2,328 | 2,448 | 1,668 | 1,699 | 2,323 | 1,588 | 1,275 | 1,441 |
| 824 | 2,328 | 2,448 | 1,668 | 1,699 | 2,323 | 1,588 | 1,275 | 1,441 |
| 825 | 2,328 | 2,448 | 1,668 | 1,699 | 2,323 | 1,588 | 1,275 | 1,441 |
| 826 | 2,328 | 2,448 | 1,668 | 1,699 | 2,323 | 1,588 | 1,275 | 1,441 |
| 827 | 2,328 | 2,448 | 1,668 | 1,699 | 2,323 | 1,588 | 1,275 | 1,441 |
| 828 | 2,328 | 2,448 | 1,668 | 1,699 | 2,323 | 1,588 | 1,275 | 1,441 |
| 829 | 2,328 | 2,448 | 1,668 | 1,699 | 2,323 | 1,588 | 1,275 | 1,441 |
| 830 | 2,328 | 2,448 | 1,668 | 1,699 | 2,323 | 1,588 | 1,275 | 1,441 |

THE MONTHLY AMOUNT OF PAYMENT (NET PAY) IS BEFORE DEDUCTIONS FOR WITHHOLDING TAXES AND ALLOTMENTS, BUT AFTER DEDUCTIONS FOR SURVIVOR BENEFITS. PAIERS TO OBTAIN BENEFITS FROM THE VETERANS ADMINISTRATION, DUAL COMPENSATION, ADJUSTMENTS, ETC.

NUMBER RETIRED INCLUDES, IN ADDITION TO *NUMBER PAID BY COD*, RETIREES WHOSE NET PAY IS ZERO OR LESS AFTER ANY SURVIVOR BENEFIT PREMIUM DEDUCTIONS AND/OR VARIOUS OTHER CREDITS SUCH AS VETERANS ADMINISTRATION PAYMENTS, DUAL COMPENSATION, PAY CAP LIMITATIONS RESULTING FROM CIVIL SERVICE EMPLOYMENT, AND REFUSAL OF RETIRED PAY.

TOTAL FOR *NUMBER PAID BY COD* AND *MONTHLY PAYMENT* ARE FROM BUDGET FIGURES. FOR THESE COLUMNS *OTHER* IS A BALANCING ITEM.

OTHER INCLUDES RESIDENCES WITH NO RECOGNIZABLE ZIP CODE

THE ADDRESS IS THE CORRESPONDENCE ADDRESS OF THE PAYEE.

MILITARY PERSONNEL RECEIVING AND NOT RECEIVING RETIRED PAY FROM DOD AS OF SEPT. 30, 1992 (PAYMENT IN THOUSANDS) PAGE 14

| ZIP CODE | NUMBER RETIRED | NUMBER PAID BY DOD | MONTHLY PAYMENT BY DOD | NUMBER RETIRED | MONTHLY PAYMENT BY DOD | ARMY NUMBER PAID BY DOD | MONTHLY PAYMENT BY DOD | NAVY NUMBER PAID BY DOD | MONTHLY PAYMENT BY DOD | AIR FORCE NUMBER PAID BY DOD | MONTHLY PAYMENT BY DOD | COAST GUARD NUMBER PAID BY DOD | MONTHLY PAYMENT BY DOD | NUMBER PAID BY DOD | MONTHLY PAYMENT BY DOD | NUMBER RETIRED | MONTHLY PAYMENT BY DOD | NUMBER PAID BY DOD | MONTHLY PAYMENT BY DOD |
|----------|----------------|--------------------|------------------------|----------------|------------------------|-------------------------|------------------------|-------------------------|------------------------|------------------------------|------------------------|--------------------------------|------------------------|--------------------|------------------------|----------------|------------------------|--------------------|------------------------|
| 3000 | 52 | 50 | 1.474 | 16 | 12 | 17 | 3 | 17 | 16 | 17 | 3 | 17 | 16 | 3 | 17 | 17 | 16 | 3 | 17 |
| 3001 | 53 | 52 | 1.475 | 17 | 13 | 18 | 4 | 18 | 17 | 18 | 4 | 18 | 17 | 4 | 18 | 18 | 17 | 4 | 18 |
| 3002 | 54 | 53 | 1.476 | 18 | 14 | 19 | 5 | 19 | 18 | 19 | 5 | 19 | 18 | 5 | 19 | 19 | 18 | 5 | 19 |
| 3003 | 55 | 54 | 1.477 | 19 | 15 | 20 | 6 | 20 | 19 | 20 | 6 | 20 | 19 | 6 | 20 | 20 | 19 | 6 | 20 |
| 3004 | 56 | 55 | 1.478 | 20 | 16 | 21 | 7 | 21 | 20 | 21 | 7 | 21 | 20 | 7 | 21 | 21 | 20 | 7 | 21 |
| 3005 | 57 | 56 | 1.479 | 21 | 17 | 22 | 8 | 22 | 21 | 22 | 8 | 22 | 21 | 8 | 22 | 22 | 21 | 8 | 22 |
| 3006 | 58 | 57 | 1.480 | 22 | 18 | 23 | 9 | 23 | 22 | 23 | 9 | 23 | 22 | 9 | 23 | 23 | 22 | 9 | 23 |
| 3007 | 59 | 58 | 1.481 | 23 | 19 | 24 | 10 | 24 | 23 | 24 | 10 | 24 | 23 | 10 | 24 | 24 | 23 | 10 | 24 |
| 3008 | 60 | 59 | 1.482 | 24 | 20 | 25 | 11 | 25 | 24 | 25 | 11 | 25 | 24 | 11 | 25 | 25 | 24 | 11 | 25 |
| 3009 | 61 | 60 | 1.483 | 25 | 21 | 26 | 12 | 26 | 25 | 26 | 12 | 26 | 25 | 12 | 26 | 26 | 25 | 12 | 26 |
| 3010 | 62 | 61 | 1.484 | 26 | 22 | 27 | 13 | 27 | 26 | 27 | 13 | 27 | 26 | 13 | 27 | 27 | 26 | 13 | 27 |
| 3011 | 63 | 62 | 1.485 | 27 | 23 | 28 | 14 | 28 | 27 | 28 | 14 | 28 | 27 | 14 | 28 | 28 | 27 | 14 | 28 |
| 3012 | 64 | 63 | 1.486 | 28 | 24 | 29 | 15 | 29 | 28 | 29 | 15 | 29 | 28 | 15 | 29 | 29 | 28 | 15 | 29 |
| 3013 | 65 | 64 | 1.487 | 29 | 25 | 30 | 16 | 30 | 29 | 30 | 16 | 30 | 29 | 16 | 30 | 30 | 29 | 16 | 30 |
| 3014 | 66 | 65 | 1.488 | 30 | 26 | 31 | 17 | 31 | 30 | 31 | 17 | 31 | 30 | 17 | 31 | 31 | 30 | 17 | 31 |
| 3015 | 67 | 66 | 1.489 | 31 | 27 | 32 | 18 | 32 | 31 | 32 | 18 | 32 | 31 | 18 | 32 | 32 | 31 | 18 | 32 |
| 3016 | 68 | 67 | 1.490 | 32 | 28 | 33 | 19 | 33 | 32 | 33 | 19 | 33 | 32 | 19 | 33 | 33 | 32 | 19 | 33 |
| 3017 | 69 | 68 | 1.491 | 33 | 29 | 34 | 20 | 34 | 33 | 34 | 20 | 34 | 33 | 20 | 34 | 34 | 33 | 20 | 34 |
| 3018 | 70 | 69 | 1.492 | 34 | 30 | 35 | 21 | 35 | 34 | 35 | 21 | 35 | 34 | 21 | 35 | 35 | 34 | 21 | 35 |
| 3019 | 71 | 70 | 1.493 | 35 | 31 | 36 | 22 | 36 | 35 | 36 | 22 | 36 | 35 | 22 | 36 | 36 | 35 | 22 | 36 |
| 3020 | 72 | 71 | 1.494 | 36 | 32 | 37 | 23 | 37 | 36 | 37 | 23 | 37 | 36 | 23 | 37 | 37 | 36 | 23 | 37 |
| 3021 | 73 | 72 | 1.495 | 37 | 33 | 38 | 24 | 38 | 37 | 38 | 24 | 38 | 37 | 24 | 38 | 38 | 37 | 24 | 38 |
| 3022 | 74 | 73 | 1.496 | 38 | 34 | 39 | 25 | 39 | 38 | 39 | 25 | 39 | 38 | 25 | 39 | 39 | 38 | 25 | 39 |
| 3023 | 75 | 74 | 1.497 | 39 | 35 | 40 | 26 | 40 | 39 | 40 | 26 | 40 | 39 | 26 | 40 | 40 | 39 | 26 | 40 |
| 3024 | 76 | 75 | 1.498 | 40 | 36 | 41 | 27 | 41 | 40 | 41 | 27 | 41 | 40 | 27 | 41 | 41 | 40 | 27 | 41 |
| 3025 | 77 | 76 | 1.499 | 41 | 37 | 42 | 28 | 42 | 41 | 42 | 28 | 42 | 41 | 28 | 42 | 42 | 41 | 28 | 42 |
| 3026 | 78 | 77 | 1.500 | 42 | 38 | 43 | 29 | 43 | 42 | 43 | 29 | 43 | 42 | 29 | 43 | 43 | 42 | 29 | 43 |
| 3027 | 79 | 78 | 1.501 | 43 | 39 | 44 | 30 | 44 | 43 | 44 | 30 | 44 | 43 | 30 | 44 | 44 | 43 | 30 | 44 |
| 3028 | 80 | 79 | 1.502 | 44 | 40 | 45 | 31 | 45 | 44 | 45 | 31 | 45 | 44 | 31 | 45 | 45 | 44 | 31 | 45 |
| 3029 | 81 | 80 | 1.503 | 45 | 41 | 46 | 32 | 46 | 45 | 46 | 32 | 46 | 45 | 32 | 46 | 46 | 45 | 32 | 46 |
| 3030 | 82 | 81 | 1.504 | 46 | 42 | 47 | 33 | 47 | 46 | 47 | 33 | 47 | 46 | 33 | 47 | 47 | 46 | 33 | 47 |
| 3031 | 83 | 82 | 1.505 | 47 | 43 | 48 | 34 | 48 | 47 | 48 | 34 | 48 | 47 | 34 | 48 | 48 | 47 | 34 | 48 |
| 3032 | 84 | 83 | 1.506 | 48 | 44 | 49 | 35 | 49 | 48 | 49 | 35 | 49 | 48 | 35 | 49 | 49 | 48 | 35 | 49 |
| 3033 | 85 | 84 | 1.507 | 49 | 45 | 50 | 36 | 50 | 49 | 50 | 36 | 50 | 49 | 36 | 50 | 50 | 49 | 36 | 50 |
| 3034 | 86 | 85 | 1.508 | 50 | 46 | 51 | 37 | 51 | 50 | 51 | 37 | 51 | 50 | 37 | 51 | 51 | 50 | 37 | 51 |
| 3035 | 87 | 86 | 1.509 | 51 | 47 | 52 | 38 | 52 | 51 | 52 | 38 | 52 | 51 | 38 | 52 | 52 | 51 | 38 | 52 |
| 3036 | 88 | 87 | 1.510 | 52 | 48 | 53 | 39 | 53 | 52 | 53 | 39 | 53 | 52 | 39 | 53 | 53 | 52 | 39 | 53 |
| 3037 | 89 | 88 | 1.511 | 53 | 49 | 54 | 40 | 54 | 53 | 54 | 40 | 54 | 53 | 40 | 54 | 54 | 53 | 40 | 54 |
| 3038 | 90 | 89 | 1.512 | 54 | 50 | 55 | 41 | 55 | 54 | 55 | 41 | 55 | 54 | 41 | 55 | 55 | 54 | 41 | 55 |
| 3039 | 91 | 90 | 1.513 | 55 | 51 | 56 | 42 | 56 | 55 | 56 | 42 | 56 | 55 | 42 | 56 | 56 | 55 | 42 | 56 |
| 3040 | 92 | 91 | 1.514 | 56 | 52 | 57 | 43 | 57 | 56 | 57 | 43 | 57 | 56 | 43 | 57 | 57 | 56 | 43 | 57 |
| 3041 | 93 | 92 | 1.515 | 57 | 53 | 58 | 44 | 58 | 57 | 58 | 44 | 58 | 57 | 44 | 58 | 58 | 57 | 44 | 58 |
| 3042 | 94 | 93 | 1.516 | 58 | 54 | 59 | 45 | 59 | 58 | 59 | 45 | 59 | 58 | 45 | 59 | 59 | 58 | 45 | 59 |
| 3043 | 95 | 94 | 1.517 | 59 | 55 | 60 | 46 | 60 | 59 | 60 | 46 | 60 | 59 | 46 | 60 | 60 | 59 | 46 | 60 |
| 3044 | 96 | 95 | 1.518 | 60 | 56 | 61 | 47 | 61 | 60 | 61 | 47 | 61 | 60 | 47 | 61 | 61 | 60 | 47 | 61 |
| 3045 | 97 | 96 | 1.519 | 61 | 57 | 62 | 48 | 62 | 61 | 62 | 48 | 62 | 61 | 48 | 62 | 62 | 61 | 48 | 62 |
| 3046 | 98 | 97 | 1.520 | 62 | 58 | 63 | 49 | 63 | 62 | 63 | 49 | 63 | 62 | 49 | 63 | 63 | 62 | 49 | 63 |
| 3047 | 99 | 98 | 1.521 | 63 | 59 | 64 | 50 | 64 | 63 | 64 | 50 | 64 | 63 | 50 | 64 | 64 | 63 | 50 | 64 |
| 3048 | 100 | 99 | 1.522 | 64 | 60 | 65 | 51 | 65 | 64 | 65 | 51 | 65 | 64 | 51 | 65 | 65 | 64 | 51 | 65 |

THE MONTHLY AMOUNT OF PAYMENT (NET PAY) IS BEFORE DEDUCTIONS FOR WITHHOLDING TAXES AND ALLOTMENTS, BUT AFTER DEDUCTIONS FOR SURVIVOR BENEFITS. WAITERS TO OBTAIN BENEFITS FROM THE VETERANS ADMINISTRATION, DUAL COMPENSATION, ADJUSTMENTS, ETC.

NUMBER RETIRED INCLUDES, IN ADDITION TO *NUMBER PAID BY DOD*, RETIREES WHOSE NET PAY IS ZERO OR LESS AFTER ANY SURVIVOR BENEFIT PREMIUM DEDUCTIONS AND/OR VARIOUS OTHER OFFSETS SUCH AS VETERANS ADMINISTRATION PAYMENTS, DUAL COMPENSATION, PAY CAP LIMITATIONS RESULTING FROM CIVIL SERVICE EMPLOYMENT, AND REFUSAL OF RETIRED PAY.

TOTAL FOR *NUMBER PAID BY DOD* AND *MONTHLY PAYMENT* ARE FROM BUDGET FIGURES. FOR THESE COLUMNS *OTHER* IS A BALANCING ITEM.

OTHER INCLUDES RESIDENCES WITH NO RECOGNIZABLE ZIP CODE

THE ADDRESS IS THE CORRESPONDENCE ADDRESS OF THE PAYEE.

JMDC - DOD ACTUARY'S OFFICE

MILITARY PERSONNEL RECEIVING AND NOT RECEIVING RETIRED PAY FROM DOD AS OF SEPT. 30, 1949 (SYSTEM I, 1-1-1949)

| SSN | STATUS | NUMBER | DATE | AMOUNT | NUMBER | DATE | AMOUNT | NUMBER | DATE | AMOUNT | NUMBER | DATE | AMOUNT | NUMBER | DATE | AMOUNT | NUMBER | DATE | AMOUNT |
|------|--------|--------|--------|--------|--------|--------|--------|--------|--------|--------|--------|--------|--------|--------|--------|--------|--------|--------|--------|
| CODE | ACTIVE | BY DOD | BY DOD | BY DOD | BY DOD | BY DOD | BY DOD | BY DOD | BY DOD | BY DOD | BY DOD | BY DOD | BY DOD | BY DOD | BY DOD | BY DOD | BY DOD | BY DOD | BY DOD |
| 3001 | 1 | 1,001 | 1,001 | 1,001 | 1,001 | 1,001 | 1,001 | 1,001 | 1,001 | 1,001 | 1,001 | 1,001 | 1,001 | 1,001 | 1,001 | 1,001 | 1,001 | 1,001 | 1,001 |
| 3002 | 1 | 1,002 | 1,002 | 1,002 | 1,002 | 1,002 | 1,002 | 1,002 | 1,002 | 1,002 | 1,002 | 1,002 | 1,002 | 1,002 | 1,002 | 1,002 | 1,002 | 1,002 | 1,002 |
| 3003 | 1 | 1,003 | 1,003 | 1,003 | 1,003 | 1,003 | 1,003 | 1,003 | 1,003 | 1,003 | 1,003 | 1,003 | 1,003 | 1,003 | 1,003 | 1,003 | 1,003 | 1,003 | 1,003 |
| 3004 | 1 | 1,004 | 1,004 | 1,004 | 1,004 | 1,004 | 1,004 | 1,004 | 1,004 | 1,004 | 1,004 | 1,004 | 1,004 | 1,004 | 1,004 | 1,004 | 1,004 | 1,004 | 1,004 |
| 3005 | 1 | 1,005 | 1,005 | 1,005 | 1,005 | 1,005 | 1,005 | 1,005 | 1,005 | 1,005 | 1,005 | 1,005 | 1,005 | 1,005 | 1,005 | 1,005 | 1,005 | 1,005 | 1,005 |
| 3006 | 1 | 1,006 | 1,006 | 1,006 | 1,006 | 1,006 | 1,006 | 1,006 | 1,006 | 1,006 | 1,006 | 1,006 | 1,006 | 1,006 | 1,006 | 1,006 | 1,006 | 1,006 | 1,006 |
| 3007 | 1 | 1,007 | 1,007 | 1,007 | 1,007 | 1,007 | 1,007 | 1,007 | 1,007 | 1,007 | 1,007 | 1,007 | 1,007 | 1,007 | 1,007 | 1,007 | 1,007 | 1,007 | 1,007 |
| 3008 | 1 | 1,008 | 1,008 | 1,008 | 1,008 | 1,008 | 1,008 | 1,008 | 1,008 | 1,008 | 1,008 | 1,008 | 1,008 | 1,008 | 1,008 | 1,008 | 1,008 | 1,008 | 1,008 |
| 3009 | 1 | 1,009 | 1,009 | 1,009 | 1,009 | 1,009 | 1,009 | 1,009 | 1,009 | 1,009 | 1,009 | 1,009 | 1,009 | 1,009 | 1,009 | 1,009 | 1,009 | 1,009 | 1,009 |
| 3010 | 1 | 1,010 | 1,010 | 1,010 | 1,010 | 1,010 | 1,010 | 1,010 | 1,010 | 1,010 | 1,010 | 1,010 | 1,010 | 1,010 | 1,010 | 1,010 | 1,010 | 1,010 | 1,010 |

THE MONTHLY AMOUNT OF PAYMENT (NET PAY) IS BEFORE DEDUCTIONS FOR WITHHOLDING TAXES AND ALLOCATIONS BUT AFTER DEDUCTIONS FOR SURVIVOR BENEFITS. PAIERS TO OBTAIN BENEFITS FROM THE VETERANS ADMINISTRATION, DUAL COMPENSATION ADJUSTMENTS, ETC.

NUMBER RETIRED INCLUDES IN ADDITION TO NUMBER PAID BY DOD, RETIREES WHOSE NET PAY IS ZERO OR LESS AFTER ANY SURVIVOR BENEFIT REDUCTION, REDUCTIONS AND/OR OTHER OFFSETS SUCH AS VETERANS ADMINISTRATION PAYMENTS, DUAL COMPENSATION, PAY CAP LIMITATIONS RESULTING FROM CIVIL SERVICE EMPLOYMENT, AND REFUSAL OF RETIRED PAY.

TOTAL FOR *NUMBER PAID BY DOD* AND *MONTHLY PAYMENT* ARE FROM BUDGET FIGURES. FOR THESE COLUMNS *OTHER* IS A BALANCING ITEM.

OTHER INCLUDES RESIDENCES WITH NO RECEIVABLE ZIP CODE

THE ADDRESS IS THE CORRESPONDENCE ADDRESS OF THE PAYEE.

MILITARY PERSONNEL RECEIVING AND NOT RECEIVING RETIRED PAY FROM DOD AS OF SEPT. 30, 1980 (PAYMENT IN THOUSANDS) PAGE 19

| ZIP CODE | NUMBER RETIRED | MONTHLY PAYMENT BY DOD | NUMBER BY DOD RETIRED | MONTHLY PAYMENT BY DOD RETIRED | NUMBER MONTHLY RETIRED | NUMBER MONTHLY RETIRED | NUMBER MONTHLY RETIRED | NUMBER MONTHLY RETIRED | NUMBER MONTHLY RETIRED | NUMBER MONTHLY RETIRED | NUMBER MONTHLY RETIRED | NUMBER MONTHLY RETIRED | NUMBER MONTHLY RETIRED | NUMBER MONTHLY RETIRED | NUMBER MONTHLY RETIRED | NUMBER MONTHLY RETIRED | NUMBER MONTHLY RETIRED | NUMBER MONTHLY RETIRED |
|----------|----------------|------------------------|-----------------------|--------------------------------|------------------------|------------------------|------------------------|------------------------|------------------------|------------------------|------------------------|------------------------|------------------------|------------------------|------------------------|------------------------|------------------------|------------------------|
| 953 | 527 | 207 | 15 | 561 | 145 | 0 | 3 | 17 | 57 | 17 | 17 | 17 | 17 | 17 | 17 | 17 | 17 | 17 |
| 954 | 733 | 733 | 33 | 733 | 140 | 36 | 0 | 17 | 37 | 17 | 17 | 17 | 17 | 17 | 17 | 17 | 17 | 17 |
| 955 | 84 | 84 | 21 | 84 | 17 | 13 | 13 | 17 | 17 | 17 | 17 | 17 | 17 | 17 | 17 | 17 | 17 | 17 |
| 956 | 45 | 45 | 17 | 45 | 17 | 13 | 13 | 17 | 17 | 17 | 17 | 17 | 17 | 17 | 17 | 17 | 17 | 17 |
| 957 | 1143 | 2988 | 42 | 2024 | 427 | 1068 | 1068 | 1068 | 1068 | 1068 | 1068 | 1068 | 1068 | 1068 | 1068 | 1068 | 1068 | 1068 |
| 958 | 1113 | 5841 | 11 | 5841 | 11 | 11 | 11 | 11 | 11 | 11 | 11 | 11 | 11 | 11 | 11 | 11 | 11 | 11 |
| 959 | 21395 | 21395 | 11 | 21395 | 11 | 11 | 11 | 11 | 11 | 11 | 11 | 11 | 11 | 11 | 11 | 11 | 11 | 11 |
| 960 | 1114 | 1114 | 11 | 1114 | 11 | 11 | 11 | 11 | 11 | 11 | 11 | 11 | 11 | 11 | 11 | 11 | 11 | 11 |
| 961 | 1114 | 1114 | 11 | 1114 | 11 | 11 | 11 | 11 | 11 | 11 | 11 | 11 | 11 | 11 | 11 | 11 | 11 | 11 |
| 962 | 1114 | 1114 | 11 | 1114 | 11 | 11 | 11 | 11 | 11 | 11 | 11 | 11 | 11 | 11 | 11 | 11 | 11 | 11 |
| 963 | 1114 | 1114 | 11 | 1114 | 11 | 11 | 11 | 11 | 11 | 11 | 11 | 11 | 11 | 11 | 11 | 11 | 11 | 11 |
| 964 | 1114 | 1114 | 11 | 1114 | 11 | 11 | 11 | 11 | 11 | 11 | 11 | 11 | 11 | 11 | 11 | 11 | 11 | 11 |
| 965 | 1114 | 1114 | 11 | 1114 | 11 | 11 | 11 | 11 | 11 | 11 | 11 | 11 | 11 | 11 | 11 | 11 | 11 | 11 |
| 966 | 1114 | 1114 | 11 | 1114 | 11 | 11 | 11 | 11 | 11 | 11 | 11 | 11 | 11 | 11 | 11 | 11 | 11 | 11 |
| 967 | 1114 | 1114 | 11 | 1114 | 11 | 11 | 11 | 11 | 11 | 11 | 11 | 11 | 11 | 11 | 11 | 11 | 11 | 11 |
| 968 | 1114 | 1114 | 11 | 1114 | 11 | 11 | 11 | 11 | 11 | 11 | 11 | 11 | 11 | 11 | 11 | 11 | 11 | 11 |
| 969 | 1114 | 1114 | 11 | 1114 | 11 | 11 | 11 | 11 | 11 | 11 | 11 | 11 | 11 | 11 | 11 | 11 | 11 | 11 |
| 970 | 1114 | 1114 | 11 | 1114 | 11 | 11 | 11 | 11 | 11 | 11 | 11 | 11 | 11 | 11 | 11 | 11 | 11 | 11 |
| 971 | 1114 | 1114 | 11 | 1114 | 11 | 11 | 11 | 11 | 11 | 11 | 11 | 11 | 11 | 11 | 11 | 11 | 11 | 11 |
| 972 | 1114 | 1114 | 11 | 1114 | 11 | 11 | 11 | 11 | 11 | 11 | 11 | 11 | 11 | 11 | 11 | 11 | 11 | 11 |
| 973 | 1114 | 1114 | 11 | 1114 | 11 | 11 | 11 | 11 | 11 | 11 | 11 | 11 | 11 | 11 | 11 | 11 | 11 | 11 |
| 974 | 1114 | 1114 | 11 | 1114 | 11 | 11 | 11 | 11 | 11 | 11 | 11 | 11 | 11 | 11 | 11 | 11 | 11 | 11 |
| 975 | 1114 | 1114 | 11 | 1114 | 11 | 11 | 11 | 11 | 11 | 11 | 11 | 11 | 11 | 11 | 11 | 11 | 11 | 11 |
| 976 | 1114 | 1114 | 11 | 1114 | 11 | 11 | 11 | 11 | 11 | 11 | 11 | 11 | 11 | 11 | 11 | 11 | 11 | 11 |
| 977 | 1114 | 1114 | 11 | 1114 | 11 | 11 | 11 | 11 | 11 | 11 | 11 | 11 | 11 | 11 | 11 | 11 | 11 | 11 |
| 978 | 1114 | 1114 | 11 | 1114 | 11 | 11 | 11 | 11 | 11 | 11 | 11 | 11 | 11 | 11 | 11 | 11 | 11 | 11 |
| 979 | 1114 | 1114 | 11 | 1114 | 11 | 11 | 11 | 11 | 11 | 11 | 11 | 11 | 11 | 11 | 11 | 11 | 11 | 11 |
| 980 | 1114 | 1114 | 11 | 1114 | 11 | 11 | 11 | 11 | 11 | 11 | 11 | 11 | 11 | 11 | 11 | 11 | 11 | 11 |
| 981 | 1114 | 1114 | 11 | 1114 | 11 | 11 | 11 | 11 | 11 | 11 | 11 | 11 | 11 | 11 | 11 | 11 | 11 | 11 |
| 982 | 1114 | 1114 | 11 | 1114 | 11 | 11 | 11 | 11 | 11 | 11 | 11 | 11 | 11 | 11 | 11 | 11 | 11 | 11 |
| 983 | 1114 | 1114 | 11 | 1114 | 11 | 11 | 11 | 11 | 11 | 11 | 11 | 11 | 11 | 11 | 11 | 11 | 11 | 11 |
| 984 | 1114 | 1114 | 11 | 1114 | 11 | 11 | 11 | 11 | 11 | 11 | 11 | 11 | 11 | 11 | 11 | 11 | 11 | 11 |
| 985 | 1114 | 1114 | 11 | 1114 | 11 | 11 | 11 | 11 | 11 | 11 | 11 | 11 | 11 | 11 | 11 | 11 | 11 | 11 |
| 986 | 1114 | 1114 | 11 | 1114 | 11 | 11 | 11 | 11 | 11 | 11 | 11 | 11 | 11 | 11 | 11 | 11 | 11 | 11 |
| 987 | 1114 | 1114 | 11 | 1114 | 11 | 11 | 11 | 11 | 11 | 11 | 11 | 11 | 11 | 11 | 11 | 11 | 11 | 11 |
| 988 | 1114 | 1114 | 11 | 1114 | 11 | 11 | 11 | 11 | 11 | 11 | 11 | 11 | 11 | 11 | 11 | 11 | 11 | 11 |
| 989 | 1114 | 1114 | 11 | 1114 | 11 | 11 | 11 | 11 | 11 | 11 | 11 | 11 | 11 | 11 | 11 | 11 | 11 | 11 |
| OTHER | 11433 | 9062 | 4977 | 184589 | 5412 | 3476 | 870 | 2491 | 492 | 2684 | 2663 | 51934 | | | | | | |

TOTAL 1,433,433 1,272,355 497,994 439,438 417,091 364,984 334,456 306,814 81,925 65,986 65,930 501,788 432,521

THE MONTHLY AMOUNT OF PAYMENT (NET PAY) IS BEFORE DEDUCTIONS FOR WITHHOLDING TAXES AND ALLOTMENTS, BUT AFTER DEDUCTIONS FOR SURVIVOR BENEFITS. ADVISE TO OBTAIN BENEFITS FROM THE VETERANS ADMINISTRATION, DUAL COMPENSATION, ADJUSTMENTS, ETC.

*NUMBER RETIRED INCLUDES, IN ADDITION TO NUMBER PAID BY DOD, RETIREES WHOSE NET PAY IS ZERO OR LESSER AFTER ANY SURVIVOR BENEFIT PREMIUM DEDUCTIONS AND/OR VARIOUS OTHER CREDITS SUCH AS VETERANS ADMINISTRATION PAYMENTS, DUAL COMPENSATION, PAY CAP LIMITATIONS RESULTING FROM CIVIL SERVICE EMPLOYMENT, AND REFUSAL OF RETIRED PAY.

TOTAL FOR *NUMBER PAID BY DOD* AND *MONTHLY PAYMENT* ARE FROM BUDGET FIGURES. FOR THESE COLUMNS *OTHER* IS A BALANCING ITEM.

OTHER INCLUDES RESIDENCES WITH NO RECOGNIZABLE ZIP CODE

THE ADDRESS IS THE CORRESPONDENCE ADDRESS OF THE PAYEE.

DMDC - DOD ACTUARY'S OFFICE

| ZIP CODE | NUMBER RETIRED | MONTHLY PAYMENT BY DOD | MONTHLY PAYMENT NOT RECEIVED | NUMBER DISABLED BY DOD | MONTHLY PAYMENT BY DOD | MONTHLY PAYMENT NOT RECEIVED | NUMBER MONTHLY RETIRED BY DOD | MONTHLY PAYMENT BY DOD | MONTHLY PAYMENT NOT RECEIVED | NUMBER MONTHLY RETIRED BY DOD | MONTHLY PAYMENT BY DOD | MONTHLY PAYMENT NOT RECEIVED |
|----------|----------------|------------------------|------------------------------|------------------------|------------------------|------------------------------|-------------------------------|------------------------|------------------------------|-------------------------------|------------------------|------------------------------|
| 1101 | 1 | 1,000 | 0 | 0 | 0 | 0 | 0 | 1,000 | 0 | 0 | 0 | 0 |
| 1102 | 1 | 1,000 | 0 | 0 | 0 | 0 | 0 | 1,000 | 0 | 0 | 0 | 0 |
| 1103 | 1 | 1,000 | 0 | 0 | 0 | 0 | 0 | 1,000 | 0 | 0 | 0 | 0 |
| 1104 | 1 | 1,000 | 0 | 0 | 0 | 0 | 0 | 1,000 | 0 | 0 | 0 | 0 |
| 1105 | 1 | 1,000 | 0 | 0 | 0 | 0 | 0 | 1,000 | 0 | 0 | 0 | 0 |
| 1106 | 1 | 1,000 | 0 | 0 | 0 | 0 | 0 | 1,000 | 0 | 0 | 0 | 0 |
| 1107 | 1 | 1,000 | 0 | 0 | 0 | 0 | 0 | 1,000 | 0 | 0 | 0 | 0 |
| 1108 | 1 | 1,000 | 0 | 0 | 0 | 0 | 0 | 1,000 | 0 | 0 | 0 | 0 |
| 1109 | 1 | 1,000 | 0 | 0 | 0 | 0 | 0 | 1,000 | 0 | 0 | 0 | 0 |
| 1110 | 1 | 1,000 | 0 | 0 | 0 | 0 | 0 | 1,000 | 0 | 0 | 0 | 0 |
| 1111 | 1 | 1,000 | 0 | 0 | 0 | 0 | 0 | 1,000 | 0 | 0 | 0 | 0 |
| 1112 | 1 | 1,000 | 0 | 0 | 0 | 0 | 0 | 1,000 | 0 | 0 | 0 | 0 |
| 1113 | 1 | 1,000 | 0 | 0 | 0 | 0 | 0 | 1,000 | 0 | 0 | 0 | 0 |
| 1114 | 1 | 1,000 | 0 | 0 | 0 | 0 | 0 | 1,000 | 0 | 0 | 0 | 0 |
| 1115 | 1 | 1,000 | 0 | 0 | 0 | 0 | 0 | 1,000 | 0 | 0 | 0 | 0 |
| 1116 | 1 | 1,000 | 0 | 0 | 0 | 0 | 0 | 1,000 | 0 | 0 | 0 | 0 |
| 1117 | 1 | 1,000 | 0 | 0 | 0 | 0 | 0 | 1,000 | 0 | 0 | 0 | 0 |
| 1118 | 1 | 1,000 | 0 | 0 | 0 | 0 | 0 | 1,000 | 0 | 0 | 0 | 0 |
| 1119 | 1 | 1,000 | 0 | 0 | 0 | 0 | 0 | 1,000 | 0 | 0 | 0 | 0 |
| 1120 | 1 | 1,000 | 0 | 0 | 0 | 0 | 0 | 1,000 | 0 | 0 | 0 | 0 |
| 1121 | 1 | 1,000 | 0 | 0 | 0 | 0 | 0 | 1,000 | 0 | 0 | 0 | 0 |
| 1122 | 1 | 1,000 | 0 | 0 | 0 | 0 | 0 | 1,000 | 0 | 0 | 0 | 0 |
| 1123 | 1 | 1,000 | 0 | 0 | 0 | 0 | 0 | 1,000 | 0 | 0 | 0 | 0 |
| 1124 | 1 | 1,000 | 0 | 0 | 0 | 0 | 0 | 1,000 | 0 | 0 | 0 | 0 |
| 1125 | 1 | 1,000 | 0 | 0 | 0 | 0 | 0 | 1,000 | 0 | 0 | 0 | 0 |
| 1126 | 1 | 1,000 | 0 | 0 | 0 | 0 | 0 | 1,000 | 0 | 0 | 0 | 0 |
| 1127 | 1 | 1,000 | 0 | 0 | 0 | 0 | 0 | 1,000 | 0 | 0 | 0 | 0 |
| 1128 | 1 | 1,000 | 0 | 0 | 0 | 0 | 0 | 1,000 | 0 | 0 | 0 | 0 |
| 1129 | 1 | 1,000 | 0 | 0 | 0 | 0 | 0 | 1,000 | 0 | 0 | 0 | 0 |
| 1130 | 1 | 1,000 | 0 | 0 | 0 | 0 | 0 | 1,000 | 0 | 0 | 0 | 0 |
| 1131 | 1 | 1,000 | 0 | 0 | 0 | 0 | 0 | 1,000 | 0 | 0 | 0 | 0 |
| 1132 | 1 | 1,000 | 0 | 0 | 0 | 0 | 0 | 1,000 | 0 | 0 | 0 | 0 |
| 1133 | 1 | 1,000 | 0 | 0 | 0 | 0 | 0 | 1,000 | 0 | 0 | 0 | 0 |
| 1134 | 1 | 1,000 | 0 | 0 | 0 | 0 | 0 | 1,000 | 0 | 0 | 0 | 0 |
| 1135 | 1 | 1,000 | 0 | 0 | 0 | 0 | 0 | 1,000 | 0 | 0 | 0 | 0 |
| 1136 | 1 | 1,000 | 0 | 0 | 0 | 0 | 0 | 1,000 | 0 | 0 | 0 | 0 |
| 1137 | 1 | 1,000 | 0 | 0 | 0 | 0 | 0 | 1,000 | 0 | 0 | 0 | 0 |
| 1138 | 1 | 1,000 | 0 | 0 | 0 | 0 | 0 | 1,000 | 0 | 0 | 0 | 0 |
| 1139 | 1 | 1,000 | 0 | 0 | 0 | 0 | 0 | 1,000 | 0 | 0 | 0 | 0 |
| 1140 | 1 | 1,000 | 0 | 0 | 0 | 0 | 0 | 1,000 | 0 | 0 | 0 | 0 |
| 1141 | 1 | 1,000 | 0 | 0 | 0 | 0 | 0 | 1,000 | 0 | 0 | 0 | 0 |
| 1142 | 1 | 1,000 | 0 | 0 | 0 | 0 | 0 | 1,000 | 0 | 0 | 0 | 0 |
| 1143 | 1 | 1,000 | 0 | 0 | 0 | 0 | 0 | 1,000 | 0 | 0 | 0 | 0 |
| 1144 | 1 | 1,000 | 0 | 0 | 0 | 0 | 0 | 1,000 | 0 | 0 | 0 | 0 |
| 1145 | 1 | 1,000 | 0 | 0 | 0 | 0 | 0 | 1,000 | 0 | 0 | 0 | 0 |
| 1146 | 1 | 1,000 | 0 | 0 | 0 | 0 | 0 | 1,000 | 0 | 0 | 0 | 0 |
| 1147 | 1 | 1,000 | 0 | 0 | 0 | 0 | 0 | 1,000 | 0 | 0 | 0 | 0 |
| 1148 | 1 | 1,000 | 0 | 0 | 0 | 0 | 0 | 1,000 | 0 | 0 | 0 | 0 |
| 1149 | 1 | 1,000 | 0 | 0 | 0 | 0 | 0 | 1,000 | 0 | 0 | 0 | 0 |
| 1150 | 1 | 1,000 | 0 | 0 | 0 | 0 | 0 | 1,000 | 0 | 0 | 0 | 0 |

THE MONTHLY AMOUNT OF PAYMENT (NET PAY) IS BEFORE DEDUCTIONS FOR WITHHOLDING TAXES AND ALL OTHER DEDUCTIONS BUT AFTER DEDUCTIONS FOR SURVIVOR BENEFITS, ALLOWED TO OBTAIN BENEFITS FROM THE VETERANS ADMINISTRATION, DUAL COMPENSATION, ADJUSTMENTS, ETC.

NUMBER RETIRED INCLUDES, IN ADDITION TO *NUMBER PAID BY DOD*, RETIREES WHOSE NET PAY IS ZERO OR LESS AFTER ANY SERVICE RELATED PREMIUM DEDUCTIONS AND/OR VARIOUS OTHER CREDITS SUCH AS VETERANS ADMINISTRATION PAYMENTS, DUAL COMPENSATION, PAY CAP LIMITATION, RESULTING FROM CIVIL SERVICE EMPLOYMENT, AND REFUSAL OF RETIRED PAY.

TOTAL FOR *NUMBER PAID BY DOD* AND *MONTHLY PAYMENT* ARE FROM BUDGET FIGURES. FOR THESE COLUMNS *OTHER* IS A BALANCING ITEM.

OTHER INCLUDES RESIDENCES WITH NO RECOGNIZABLE ZIP CODE

THE ADDRESS IS THE CORRESPONDENCE ADDRESS OF THE PAYEE.

| ZIP CODE | NUMBER CAPTIVE RETIRED | NON DOD OFFICERS | | DOD OFFICERS | | NON DOD ENLISTED | | DOD ENLISTED | | TOTAL |
|----------|------------------------|------------------|-----------------|--------------|-----------------|------------------|-----------------|--------------|-----------------|-------|
| | | NUMBER | MONTHLY PAYMENT | NUMBER | MONTHLY PAYMENT | NUMBER | MONTHLY PAYMENT | NUMBER | MONTHLY PAYMENT | |
| 797 | 1 | 1,044 | 5,000 | 37 | 316 | 1,084 | 5,316 | 1,084 | 5,316 | 41 |
| 771 | 1 | 1,044 | 5,000 | 37 | 316 | 1,084 | 5,316 | 1,084 | 5,316 | 41 |
| 772 | 1 | 1,044 | 5,000 | 37 | 316 | 1,084 | 5,316 | 1,084 | 5,316 | 41 |
| 773 | 1 | 1,044 | 5,000 | 37 | 316 | 1,084 | 5,316 | 1,084 | 5,316 | 41 |
| 774 | 1 | 1,044 | 5,000 | 37 | 316 | 1,084 | 5,316 | 1,084 | 5,316 | 41 |
| 775 | 1 | 1,044 | 5,000 | 37 | 316 | 1,084 | 5,316 | 1,084 | 5,316 | 41 |
| 776 | 1 | 1,044 | 5,000 | 37 | 316 | 1,084 | 5,316 | 1,084 | 5,316 | 41 |
| 777 | 1 | 1,044 | 5,000 | 37 | 316 | 1,084 | 5,316 | 1,084 | 5,316 | 41 |
| 778 | 1 | 1,044 | 5,000 | 37 | 316 | 1,084 | 5,316 | 1,084 | 5,316 | 41 |
| 779 | 1 | 1,044 | 5,000 | 37 | 316 | 1,084 | 5,316 | 1,084 | 5,316 | 41 |
| 780 | 1 | 1,044 | 5,000 | 37 | 316 | 1,084 | 5,316 | 1,084 | 5,316 | 41 |
| 781 | 1 | 1,044 | 5,000 | 37 | 316 | 1,084 | 5,316 | 1,084 | 5,316 | 41 |
| 782 | 1 | 1,044 | 5,000 | 37 | 316 | 1,084 | 5,316 | 1,084 | 5,316 | 41 |
| 783 | 1 | 1,044 | 5,000 | 37 | 316 | 1,084 | 5,316 | 1,084 | 5,316 | 41 |
| 784 | 1 | 1,044 | 5,000 | 37 | 316 | 1,084 | 5,316 | 1,084 | 5,316 | 41 |
| 785 | 1 | 1,044 | 5,000 | 37 | 316 | 1,084 | 5,316 | 1,084 | 5,316 | 41 |
| 786 | 1 | 1,044 | 5,000 | 37 | 316 | 1,084 | 5,316 | 1,084 | 5,316 | 41 |
| 787 | 1 | 1,044 | 5,000 | 37 | 316 | 1,084 | 5,316 | 1,084 | 5,316 | 41 |
| 788 | 1 | 1,044 | 5,000 | 37 | 316 | 1,084 | 5,316 | 1,084 | 5,316 | 41 |
| 789 | 1 | 1,044 | 5,000 | 37 | 316 | 1,084 | 5,316 | 1,084 | 5,316 | 41 |
| 790 | 1 | 1,044 | 5,000 | 37 | 316 | 1,084 | 5,316 | 1,084 | 5,316 | 41 |
| 791 | 1 | 1,044 | 5,000 | 37 | 316 | 1,084 | 5,316 | 1,084 | 5,316 | 41 |
| 792 | 1 | 1,044 | 5,000 | 37 | 316 | 1,084 | 5,316 | 1,084 | 5,316 | 41 |
| 793 | 1 | 1,044 | 5,000 | 37 | 316 | 1,084 | 5,316 | 1,084 | 5,316 | 41 |
| 794 | 1 | 1,044 | 5,000 | 37 | 316 | 1,084 | 5,316 | 1,084 | 5,316 | 41 |
| 795 | 1 | 1,044 | 5,000 | 37 | 316 | 1,084 | 5,316 | 1,084 | 5,316 | 41 |
| 796 | 1 | 1,044 | 5,000 | 37 | 316 | 1,084 | 5,316 | 1,084 | 5,316 | 41 |
| 797 | 1 | 1,044 | 5,000 | 37 | 316 | 1,084 | 5,316 | 1,084 | 5,316 | 41 |
| 798 | 1 | 1,044 | 5,000 | 37 | 316 | 1,084 | 5,316 | 1,084 | 5,316 | 41 |
| 799 | 1 | 1,044 | 5,000 | 37 | 316 | 1,084 | 5,316 | 1,084 | 5,316 | 41 |
| 800 | 1 | 1,044 | 5,000 | 37 | 316 | 1,084 | 5,316 | 1,084 | 5,316 | 41 |
| 801 | 1 | 1,044 | 5,000 | 37 | 316 | 1,084 | 5,316 | 1,084 | 5,316 | 41 |
| 802 | 1 | 1,044 | 5,000 | 37 | 316 | 1,084 | 5,316 | 1,084 | 5,316 | 41 |
| 803 | 1 | 1,044 | 5,000 | 37 | 316 | 1,084 | 5,316 | 1,084 | 5,316 | 41 |
| 804 | 1 | 1,044 | 5,000 | 37 | 316 | 1,084 | 5,316 | 1,084 | 5,316 | 41 |
| 805 | 1 | 1,044 | 5,000 | 37 | 316 | 1,084 | 5,316 | 1,084 | 5,316 | 41 |
| 806 | 1 | 1,044 | 5,000 | 37 | 316 | 1,084 | 5,316 | 1,084 | 5,316 | 41 |
| 807 | 1 | 1,044 | 5,000 | 37 | 316 | 1,084 | 5,316 | 1,084 | 5,316 | 41 |
| 808 | 1 | 1,044 | 5,000 | 37 | 316 | 1,084 | 5,316 | 1,084 | 5,316 | 41 |
| 809 | 1 | 1,044 | 5,000 | 37 | 316 | 1,084 | 5,316 | 1,084 | 5,316 | 41 |
| 810 | 1 | 1,044 | 5,000 | 37 | 316 | 1,084 | 5,316 | 1,084 | 5,316 | 41 |
| 811 | 1 | 1,044 | 5,000 | 37 | 316 | 1,084 | 5,316 | 1,084 | 5,316 | 41 |
| 812 | 1 | 1,044 | 5,000 | 37 | 316 | 1,084 | 5,316 | 1,084 | 5,316 | 41 |
| 813 | 1 | 1,044 | 5,000 | 37 | 316 | 1,084 | 5,316 | 1,084 | 5,316 | 41 |
| 814 | 1 | 1,044 | 5,000 | 37 | 316 | 1,084 | 5,316 | 1,084 | 5,316 | 41 |
| 815 | 1 | 1,044 | 5,000 | 37 | 316 | 1,084 | 5,316 | 1,084 | 5,316 | 41 |
| 816 | 1 | 1,044 | 5,000 | 37 | 316 | 1,084 | 5,316 | 1,084 | 5,316 | 41 |
| 817 | 1 | 1,044 | 5,000 | 37 | 316 | 1,084 | 5,316 | 1,084 | 5,316 | 41 |
| 818 | 1 | 1,044 | 5,000 | 37 | 316 | 1,084 | 5,316 | 1,084 | 5,316 | 41 |
| 819 | 1 | 1,044 | 5,000 | 37 | 316 | 1,084 | 5,316 | 1,084 | 5,316 | 41 |
| 820 | 1 | 1,044 | 5,000 | 37 | 316 | 1,084 | 5,316 | 1,084 | 5,316 | 41 |

THE MONTHLY AMOUNT OF PAYMENT (NET PAY) IS BEFORE DEDUCTIONS FOR WITHHOLDING TAXES AND ALLOTMENTS, BUT AFTER DEDUCTIONS FOR SURVIVOR BENEFITS, WAIVERS TO OBTAIN BENEFITS FROM THE VETERANS ADMINISTRATION, DUAL COMPENSATION, ADJUSTMENTS, ETC.

NUMBER RETIRED INCLUDES, IN ADDITION TO *NUMBER PAID BY DOD*, RETIREES WHOSE NET PAY IS ZERO OR LESS AFTER ANY SURVIVOR BENEFIT PRE-TAX DEDUCTIONS, MAJOR, VARIOUS OTHER OFFSETS SUCH AS VETERANS ADMINISTRATION PAYMENTS, DUAL COMPENSATION, PAY CAP LIMITATIONS RESULTING FROM CIVIL SERVICE EMPLOYMENT, AND REFUSAL OF RETIRED PAY.

TOTAL FOR *NUMBER PAID BY DOD* AND *MONTHLY PAYMENT* ARE FROM BUDGET FIGURES. FOR THESE COLUMNS *OTHER* IS A BALANCING ITEM.

DOD INCLUDES RESIDENCES WITH NO RECOGNIZABLE ZIP CODE

THE ADDRESS IS THE CORRESPONDENCE ADDRESS OF THE PAYEE.

| ZIP | NUMBER | NUMBER BY DOD | OFFICERS | | | ENLISTED | | | TOTAL |
|------|--------|---------------|----------------|-----------------|----------------|----------------|-----------------|----------------|-------|
| | | | NUMBER RETIRED | MONTHLY PAYMENT | DISABLE NUMBER | NUMBER RETIRED | MONTHLY PAYMENT | DISABLE NUMBER | |
| 0100 | 17 | 17 | 17 | 1,000 | 17 | 1,000 | 17 | 1,000 | |
| 0100 | 27 | 27 | 27 | 1,000 | 27 | 1,000 | 27 | 1,000 | |
| 0100 | 37 | 37 | 37 | 1,000 | 37 | 1,000 | 37 | 1,000 | |
| 0100 | 47 | 47 | 47 | 1,000 | 47 | 1,000 | 47 | 1,000 | |
| 0100 | 57 | 57 | 57 | 1,000 | 57 | 1,000 | 57 | 1,000 | |
| 0100 | 67 | 67 | 67 | 1,000 | 67 | 1,000 | 67 | 1,000 | |
| 0100 | 77 | 77 | 77 | 1,000 | 77 | 1,000 | 77 | 1,000 | |
| 0100 | 87 | 87 | 87 | 1,000 | 87 | 1,000 | 87 | 1,000 | |
| 0100 | 97 | 97 | 97 | 1,000 | 97 | 1,000 | 97 | 1,000 | |
| 0100 | 107 | 107 | 107 | 1,000 | 107 | 1,000 | 107 | 1,000 | |
| 0100 | 117 | 117 | 117 | 1,000 | 117 | 1,000 | 117 | 1,000 | |
| 0100 | 127 | 127 | 127 | 1,000 | 127 | 1,000 | 127 | 1,000 | |
| 0100 | 137 | 137 | 137 | 1,000 | 137 | 1,000 | 137 | 1,000 | |
| 0100 | 147 | 147 | 147 | 1,000 | 147 | 1,000 | 147 | 1,000 | |
| 0100 | 157 | 157 | 157 | 1,000 | 157 | 1,000 | 157 | 1,000 | |
| 0100 | 167 | 167 | 167 | 1,000 | 167 | 1,000 | 167 | 1,000 | |
| 0100 | 177 | 177 | 177 | 1,000 | 177 | 1,000 | 177 | 1,000 | |
| 0100 | 187 | 187 | 187 | 1,000 | 187 | 1,000 | 187 | 1,000 | |
| 0100 | 197 | 197 | 197 | 1,000 | 197 | 1,000 | 197 | 1,000 | |
| 0100 | 207 | 207 | 207 | 1,000 | 207 | 1,000 | 207 | 1,000 | |
| 0100 | 217 | 217 | 217 | 1,000 | 217 | 1,000 | 217 | 1,000 | |
| 0100 | 227 | 227 | 227 | 1,000 | 227 | 1,000 | 227 | 1,000 | |
| 0100 | 237 | 237 | 237 | 1,000 | 237 | 1,000 | 237 | 1,000 | |
| 0100 | 247 | 247 | 247 | 1,000 | 247 | 1,000 | 247 | 1,000 | |
| 0100 | 257 | 257 | 257 | 1,000 | 257 | 1,000 | 257 | 1,000 | |
| 0100 | 267 | 267 | 267 | 1,000 | 267 | 1,000 | 267 | 1,000 | |
| 0100 | 277 | 277 | 277 | 1,000 | 277 | 1,000 | 277 | 1,000 | |
| 0100 | 287 | 287 | 287 | 1,000 | 287 | 1,000 | 287 | 1,000 | |
| 0100 | 297 | 297 | 297 | 1,000 | 297 | 1,000 | 297 | 1,000 | |
| 0100 | 307 | 307 | 307 | 1,000 | 307 | 1,000 | 307 | 1,000 | |
| 0100 | 317 | 317 | 317 | 1,000 | 317 | 1,000 | 317 | 1,000 | |
| 0100 | 327 | 327 | 327 | 1,000 | 327 | 1,000 | 327 | 1,000 | |
| 0100 | 337 | 337 | 337 | 1,000 | 337 | 1,000 | 337 | 1,000 | |
| 0100 | 347 | 347 | 347 | 1,000 | 347 | 1,000 | 347 | 1,000 | |
| 0100 | 357 | 357 | 357 | 1,000 | 357 | 1,000 | 357 | 1,000 | |
| 0100 | 367 | 367 | 367 | 1,000 | 367 | 1,000 | 367 | 1,000 | |
| 0100 | 377 | 377 | 377 | 1,000 | 377 | 1,000 | 377 | 1,000 | |
| 0100 | 387 | 387 | 387 | 1,000 | 387 | 1,000 | 387 | 1,000 | |
| 0100 | 397 | 397 | 397 | 1,000 | 397 | 1,000 | 397 | 1,000 | |
| 0100 | 407 | 407 | 407 | 1,000 | 407 | 1,000 | 407 | 1,000 | |
| 0100 | 417 | 417 | 417 | 1,000 | 417 | 1,000 | 417 | 1,000 | |
| 0100 | 427 | 427 | 427 | 1,000 | 427 | 1,000 | 427 | 1,000 | |
| 0100 | 437 | 437 | 437 | 1,000 | 437 | 1,000 | 437 | 1,000 | |
| 0100 | 447 | 447 | 447 | 1,000 | 447 | 1,000 | 447 | 1,000 | |
| 0100 | 457 | 457 | 457 | 1,000 | 457 | 1,000 | 457 | 1,000 | |
| 0100 | 467 | 467 | 467 | 1,000 | 467 | 1,000 | 467 | 1,000 | |
| 0100 | 477 | 477 | 477 | 1,000 | 477 | 1,000 | 477 | 1,000 | |
| 0100 | 487 | 487 | 487 | 1,000 | 487 | 1,000 | 487 | 1,000 | |
| 0100 | 497 | 497 | 497 | 1,000 | 497 | 1,000 | 497 | 1,000 | |
| 0100 | 507 | 507 | 507 | 1,000 | 507 | 1,000 | 507 | 1,000 | |

THE MONTHLY AMOUNT OF PAYMENT (NET PAY) IS BEFORE DEDUCTIONS FOR WITHHOLDING TAXES AND ALLOTMENTS, BUT AFTER DEDUCTIONS FOR SURVIVOR BENEFITS, WAIVERS TO OBTAIN BENEFITS FROM THE VETERANS ADMINISTRATION, DUAL COMPENSATION, ADJUSTMENTS, ETC.

NUMBER RETIRED INCLUDES, IN ADDITION TO *NUMBER PAID BY DOD*, RETIREES WHOSE NET PAY IS ZERO OR LESS AFTER ANY SURVIVOR BENEFIT PREMIUM DEDUCTIONS AND/OR VARIOUS OTHER CREDITS SUCH AS VETERANS ADMINISTRATION PAYMENTS, DUAL COMPENSATION, PAY CAP LIMITATIONS, RESULTING FROM CIVIL SERVICE EMPLOYMENT, AND REFUSAL OF RETIRED PAY.

TOTAL FOR *NUMBER PAID BY DOD* AND *MONTHLY PAYMENT* ARE FROM BUDGET FIGURES. FOR THESE COLUMNS *OTHER* IS A BALANCING ITEM.

OTHER INCLUDES RESIDENCES WITH NO RECORDABLE ZIP CODE

THE ADDRESS IS THE CORRESPONDENCE ADDRESS OF THE PAYEE.

| MILITARY PERSONNEL RECEIVING AND NOT RECEIVING RETIRED PAY FROM DOD AS OF SEPT. 30, 1982 (PAYMENT IN THOUSANDS) | | | | | | | | | | | | | | | | | | |
|---|-------------------|------------------|--------------------|-------------------|-----------------------|--------------------|-------------------|--------------------|--------------------|-------------------|--------------------|--------------------|-------------------|-------------------|--------------------|-------------------|-------|--------------------|
| CODE | NUMBER RETIRES | ADULTS BY DOD | MONTHLY PAYMENT | NUMBER RETIRED | NON-GRATE OFFICERS | MONTHLY PAYMENT | NUMBER RETIRED | DISABLED BY DOD | MONTHLY PAYMENT | NUMBER RETIRED | DISABLED BY DOD | MONTHLY PAYMENT | NUMBER RETIRED | CLAIMED BY DOD | MONTHLY PAYMENT | NUMBER RETIRED | TOTAL | MONTHLY PAYMENT |
| 22 | 19 | 22 | 1.00 | 22 | 19 | 1.00 | 22 | 19 | 1.00 | 22 | 19 | 1.00 | 22 | 19 | 1.00 | 22 | 19 | 1.00 |
| 23 | 19 | 22 | 1.00 | 22 | 19 | 1.00 | 22 | 19 | 1.00 | 22 | 19 | 1.00 | 22 | 19 | 1.00 | 22 | 19 | 1.00 |
| 24 | 19 | 22 | 1.00 | 22 | 19 | 1.00 | 22 | 19 | 1.00 | 22 | 19 | 1.00 | 22 | 19 | 1.00 | 22 | 19 | 1.00 |
| 25 | 19 | 22 | 1.00 | 22 | 19 | 1.00 | 22 | 19 | 1.00 | 22 | 19 | 1.00 | 22 | 19 | 1.00 | 22 | 19 | 1.00 |
| 26 | 19 | 22 | 1.00 | 22 | 19 | 1.00 | 22 | 19 | 1.00 | 22 | 19 | 1.00 | 22 | 19 | 1.00 | 22 | 19 | 1.00 |
| 27 | 19 | 22 | 1.00 | 22 | 19 | 1.00 | 22 | 19 | 1.00 | 22 | 19 | 1.00 | 22 | 19 | 1.00 | 22 | 19 | 1.00 |
| 28 | 19 | 22 | 1.00 | 22 | 19 | 1.00 | 22 | 19 | 1.00 | 22 | 19 | 1.00 | 22 | 19 | 1.00 | 22 | 19 | 1.00 |
| 29 | 19 | 22 | 1.00 | 22 | 19 | 1.00 | 22 | 19 | 1.00 | 22 | 19 | 1.00 | 22 | 19 | 1.00 | 22 | 19 | 1.00 |
| 30 | 19 | 22 | 1.00 | 22 | 19 | 1.00 | 22 | 19 | 1.00 | 22 | 19 | 1.00 | 22 | 19 | 1.00 | 22 | 19 | 1.00 |
| 31 | 19 | 22 | 1.00 | 22 | 19 | 1.00 | 22 | 19 | 1.00 | 22 | 19 | 1.00 | 22 | 19 | 1.00 | 22 | 19 | 1.00 |
| 32 | 19 | 22 | 1.00 | 22 | 19 | 1.00 | 22 | 19 | 1.00 | 22 | 19 | 1.00 | 22 | 19 | 1.00 | 22 | 19 | 1.00 |
| 33 | 19 | 22 | 1.00 | 22 | 19 | 1.00 | 22 | 19 | 1.00 | 22 | 19 | 1.00 | 22 | 19 | 1.00 | 22 | 19 | 1.00 |
| 34 | 19 | 22 | 1.00 | 22 | 19 | 1.00 | 22 | 19 | 1.00 | 22 | 19 | 1.00 | 22 | 19 | 1.00 | 22 | 19 | 1.00 |
| 35 | 19 | 22 | 1.00 | 22 | 19 | 1.00 | 22 | 19 | 1.00 | 22 | 19 | 1.00 | 22 | 19 | 1.00 | 22 | 19 | 1.00 |
| 36 | 19 | 22 | 1.00 | 22 | 19 | 1.00 | 22 | 19 | 1.00 | 22 | 19 | 1.00 | 22 | 19 | 1.00 | 22 | 19 | 1.00 |
| 37 | 19 | 22 | 1.00 | 22 | 19 | 1.00 | 22 | 19 | 1.00 | 22 | 19 | 1.00 | 22 | 19 | 1.00 | 22 | 19 | 1.00 |
| 38 | 19 | 22 | 1.00 | 22 | 19 | 1.00 | 22 | 19 | 1.00 | 22 | 19 | 1.00 | 22 | 19 | 1.00 | 22 | 19 | 1.00 |
| 39 | 19 | 22 | 1.00 | 22 | 19 | 1.00 | 22 | 19 | 1.00 | 22 | 19 | 1.00 | 22 | 19 | 1.00 | 22 | 19 | 1.00 |
| 40 | 19 | 22 | 1.00 | 22 | 19 | 1.00 | 22 | 19 | 1.00 | 22 | 19 | 1.00 | 22 | 19 | 1.00 | 22 | 19 | 1.00 |
| 41 | 19 | 22 | 1.00 | 22 | 19 | 1.00 | 22 | 19 | 1.00 | 22 | 19 | 1.00 | 22 | 19 | 1.00 | 22 | 19 | 1.00 |
| 42 | 19 | 22 | 1.00 | 22 | 19 | 1.00 | 22 | 19 | 1.00 | 22 | 19 | 1.00 | 22 | 19 | 1.00 | 22 | 19 | 1.00 |
| 43 | 19 | 22 | 1.00 | 22 | 19 | 1.00 | 22 | 19 | 1.00 | 22 | 19 | 1.00 | 22 | 19 | 1.00 | 22 | 19 | 1.00 |
| 44 | 19 | 22 | 1.00 | 22 | 19 | 1.00 | 22 | 19 | 1.00 | 22 | 19 | 1.00 | 22 | 19 | 1.00 | 22 | 19 | 1.00 |
| 45 | 19 | 22 | 1.00 | 22 | 19 | 1.00 | 22 | 19 | 1.00 | 22 | 19 | 1.00 | 22 | 19 | 1.00 | 22 | 19 | 1.00 |
| 46 | 19 | 22 | 1.00 | 22 | 19 | 1.00 | 22 | 19 | 1.00 | 22 | 19 | 1.00 | 22 | 19 | 1.00 | 22 | 19 | 1.00 |
| 47 | 19 | 22 | 1.00 | 22 | 19 | 1.00 | 22 | 19 | 1.00 | 22 | 19 | 1.00 | 22 | 19 | 1.00 | 22 | 19 | 1.00 |
| 48 | 19 | 22 | 1.00 | 22 | 19 | 1.00 | 22 | 19 | 1.00 | 22 | 19 | 1.00 | 22 | 19 | 1.00 | 22 | 19 | 1.00 |
| 49 | 19 | 22 | 1.00 | 22 | 19 | 1.00 | 22 | 19 | 1.00 | 22 | 19 | 1.00 | 22 | 19 | 1.00 | 22 | 19 | 1.00 |
| 50 | 19 | 22 | 1.00 | 22 | 19 | 1.00 | 22 | 19 | 1.00 | 22 | 19 | 1.00 | 22 | 19 | 1.00 | 22 | 19 | 1.00 |
| 51 | 19 | 22 | 1.00 | 22 | 19 | 1.00 | 22 | 19 | 1.00 | 22 | 19 | 1.00 | 22 | 19 | 1.00 | 22 | 19 | 1.00 |
| 52 | 19 | 22 | 1.00 | 22 | 19 | 1.00 | 22 | 19 | 1.00 | 22 | 19 | 1.00 | 22 | 19 | 1.00 | 22 | 19 | 1.00 |

THE MONTHLY AMOUNT OF PAYMENT (NET PAY) IS BEFORE DEDUCTIONS FOR WITHHOLDING TAXES AND ALLOWANCES, BUT AFTER DEDUCTIONS FOR SURVIVOR BENEFITS, MATRONS, AND OTHER BENEFITS FROM THE VETERANS ADMINISTRATION, LOCAL COMPENSATION, ADJUSTMENTS, ETC.

NUMBER RETIRED INCLUDES, IN ADDITION TO *NUMBER PAID BY DOD*, RETIREES WHOSE NET PAY IS ZERO OR LESS AFTER ANY SURVIVOR BENEFIT PREMIUM DEDUCTIONS AND/OR VARIOUS OTHER OFFSETS SUCH AS VETERANS ADMINISTRATION PAYMENTS, DUAL COMPENSATION, PAY CAP LIMITATION, RESULTING FROM CIVIL SERVICE EMPLOYMENT, AND REFUSAL OF PAY.

TOTAL FOR *NUMBER PAID BY DOD* AND *MONTHLY PAYMENT* ARE FROM BUDGET FIGURES. FOR THESE COLUMNS *OTHER* IS A BALANCING ITEM.

OTHER INCLUDES RESIDENCES WITH NO RECOGNIZABLE ZIP CODE

THE ADDRESS IS THE CORRESPONDENCE ADDRESS OF THE PAYEE.

| ZIP CODE | NUMBER RETIRED | NON-NUMBERED OFFICERS | | | | NON-NUMBERED ENLISTED | | | | CISABLED NUMBER BY DOD | MONTHLY PAYMENT BY DOD | MONTHLY PAYMENT BY DOD | MONTHLY PAYMENT BY DOD | CISABLED NUMBER BY DOD |
|----------|----------------|-----------------------|--------|--------|--------|-----------------------|--------|--------|--------|------------------------|------------------------|------------------------|------------------------|------------------------|
| | | NUMBER | NUMBER | NUMBER | NUMBER | NUMBER | NUMBER | NUMBER | NUMBER | | | | | |
| 001 | 777 | 130 | 144 | 31 | 15 | 5 | 281 | 197 | 95 | 31 | | | | |
| 002 | 435 | 150 | 151 | 2 | 4 | 20 | 282 | 137 | 44 | 12 | | | | |
| 003 | 315 | 155 | 162 | 3 | 20 | 30 | 301 | 137 | 44 | 12 | | | | |
| 004 | 277 | 108 | 132 | 1 | 19 | 27 | 302 | 118 | 37 | 10 | | | | |
| 005 | 249 | 159 | 205 | 5 | 40 | 33 | 303 | 118 | 37 | 10 | | | | |
| 006 | 720 | 159 | 205 | 5 | 40 | 33 | 304 | 218 | 84 | 22 | | | | |
| 007 | 1544 | 1503 | 1514 | 11 | 106 | 33 | 305 | 218 | 84 | 22 | | | | |
| 008 | 3330 | 1515 | 1516 | 1 | 11 | 11 | 306 | 324 | 124 | 32 | | | | |
| 009 | 1137 | 1625 | 1616 | 9 | 136 | 42 | 307 | 324 | 124 | 32 | | | | |
| 010 | 491 | 1552 | 1553 | 1 | 187 | 53 | 308 | 440 | 160 | 42 | | | | |
| 011 | 342 | 1553 | 1554 | 1 | 188 | 54 | 309 | 440 | 160 | 42 | | | | |
| 012 | 342 | 1553 | 1555 | 1 | 188 | 54 | 310 | 440 | 160 | 42 | | | | |
| 013 | 342 | 1553 | 1556 | 1 | 188 | 54 | 311 | 440 | 160 | 42 | | | | |
| 014 | 342 | 1553 | 1557 | 1 | 188 | 54 | 312 | 440 | 160 | 42 | | | | |
| 015 | 342 | 1553 | 1558 | 1 | 188 | 54 | 313 | 440 | 160 | 42 | | | | |
| 016 | 342 | 1553 | 1559 | 1 | 188 | 54 | 314 | 440 | 160 | 42 | | | | |
| 017 | 342 | 1553 | 1560 | 1 | 188 | 54 | 315 | 440 | 160 | 42 | | | | |
| 018 | 342 | 1553 | 1561 | 1 | 188 | 54 | 316 | 440 | 160 | 42 | | | | |
| 019 | 342 | 1553 | 1562 | 1 | 188 | 54 | 317 | 440 | 160 | 42 | | | | |
| 020 | 342 | 1553 | 1563 | 1 | 188 | 54 | 318 | 440 | 160 | 42 | | | | |
| 021 | 342 | 1553 | 1564 | 1 | 188 | 54 | 319 | 440 | 160 | 42 | | | | |
| 022 | 342 | 1553 | 1565 | 1 | 188 | 54 | 320 | 440 | 160 | 42 | | | | |
| 023 | 342 | 1553 | 1566 | 1 | 188 | 54 | 321 | 440 | 160 | 42 | | | | |
| 024 | 342 | 1553 | 1567 | 1 | 188 | 54 | 322 | 440 | 160 | 42 | | | | |
| 025 | 342 | 1553 | 1568 | 1 | 188 | 54 | 323 | 440 | 160 | 42 | | | | |
| 026 | 342 | 1553 | 1569 | 1 | 188 | 54 | 324 | 440 | 160 | 42 | | | | |
| 027 | 342 | 1553 | 1570 | 1 | 188 | 54 | 325 | 440 | 160 | 42 | | | | |
| 028 | 342 | 1553 | 1571 | 1 | 188 | 54 | 326 | 440 | 160 | 42 | | | | |
| 029 | 342 | 1553 | 1572 | 1 | 188 | 54 | 327 | 440 | 160 | 42 | | | | |
| 030 | 342 | 1553 | 1573 | 1 | 188 | 54 | 328 | 440 | 160 | 42 | | | | |
| 031 | 342 | 1553 | 1574 | 1 | 188 | 54 | 329 | 440 | 160 | 42 | | | | |
| 032 | 342 | 1553 | 1575 | 1 | 188 | 54 | 330 | 440 | 160 | 42 | | | | |
| 033 | 342 | 1553 | 1576 | 1 | 188 | 54 | 331 | 440 | 160 | 42 | | | | |
| 034 | 342 | 1553 | 1577 | 1 | 188 | 54 | 332 | 440 | 160 | 42 | | | | |
| 035 | 342 | 1553 | 1578 | 1 | 188 | 54 | 333 | 440 | 160 | 42 | | | | |
| 036 | 342 | 1553 | 1579 | 1 | 188 | 54 | 334 | 440 | 160 | 42 | | | | |
| 037 | 342 | 1553 | 1580 | 1 | 188 | 54 | 335 | 440 | 160 | 42 | | | | |
| 038 | 342 | 1553 | 1581 | 1 | 188 | 54 | 336 | 440 | 160 | 42 | | | | |
| 039 | 342 | 1553 | 1582 | 1 | 188 | 54 | 337 | 440 | 160 | 42 | | | | |
| 040 | 342 | 1553 | 1583 | 1 | 188 | 54 | 338 | 440 | 160 | 42 | | | | |
| 041 | 342 | 1553 | 1584 | 1 | 188 | 54 | 339 | 440 | 160 | 42 | | | | |
| 042 | 342 | 1553 | 1585 | 1 | 188 | 54 | 340 | 440 | 160 | 42 | | | | |
| 043 | 342 | 1553 | 1586 | 1 | 188 | 54 | 341 | 440 | 160 | 42 | | | | |
| 044 | 342 | 1553 | 1587 | 1 | 188 | 54 | 342 | 440 | 160 | 42 | | | | |
| 045 | 342 | 1553 | 1588 | 1 | 188 | 54 | 343 | 440 | 160 | 42 | | | | |
| 046 | 342 | 1553 | 1589 | 1 | 188 | 54 | 344 | 440 | 160 | 42 | | | | |
| 047 | 342 | 1553 | 1590 | 1 | 188 | 54 | 345 | 440 | 160 | 42 | | | | |
| 048 | 342 | 1553 | 1591 | 1 | 188 | 54 | 346 | 440 | 160 | 42 | | | | |
| 049 | 342 | 1553 | 1592 | 1 | 188 | 54 | 347 | 440 | 160 | 42 | | | | |
| 050 | 342 | 1553 | 1593 | 1 | 188 | 54 | 348 | 440 | 160 | 42 | | | | |
| 051 | 342 | 1553 | 1594 | 1 | 188 | 54 | 349 | 440 | 160 | 42 | | | | |
| 052 | 342 | 1553 | 1595 | 1 | 188 | 54 | 350 | 440 | 160 | 42 | | | | |

THE MONTHLY AMOUNT OF PAYMENT (NET PAY) IS BEFORE DEDUCTIONS FOR WITHHOLDING TAXES AND ALLOWMENTS, BUT AFTER DEDUCTIONS FOR SURVIVOR BENEFITS. PAYERS TO OBTAIN BENEFITS FROM THE VETERANS ADMINISTRATION. DUAL COMPENSATION, ADJUSTMENTS, ETC.

NUMBER RETIRED INCLUDES, IN ADDITION TO *NUMBER PAID BY DOD*, RETIREES WHOSE NET PAY IS ZERO OR LESS AFTER ANY SURVIVOR BENEFIT PREMIUM DEDUCTIONS AND/OR VARIOUS OTHER OFFSETS SUCH AS VETERANS ADMINISTRATION PAYMENTS, DUAL COMPENSATION, PAY CAP LIMITATIONS RESULTING FROM CIVIL SERVICE EMPLOYMENT, AND REFUSAL OF RETIRED PAY.

TOTAL FOR *NUMBER PAID BY DOD* AND *MONTHLY PAYMENT* ARE FROM BUDGET FIGURES. FOR THESE COLUMNS *OTHER* IS A BALANCING ITEM.

OTHER INCLUDES RESIDENCES WITH NO RECOGNIZABLE ZIP CODE

THE ADDRESS IS THE CORRESPONDENCE ADDRESS OF THE PAYEE.

DMDC - ECC ACTUARY'S OFFICE

| ZIP CODE | NAME | MONTLY PAY BY DOD | NON-DISABLED OFFICERS | | DISABLED OFFICERS | | NON-DISABLED ENLISTED | | DISABLED ENLISTED | |
|----------|-------|-------------------|-----------------------|---------------|-------------------|---------------|-----------------------|---------------|-------------------|---------------|
| | | | NUMBER RETIRED | NUMBER BY DOD | NUMBER RETIRED | NUMBER BY DOD | NUMBER RETIRED | NUMBER BY DOD | NUMBER RETIRED | NUMBER BY DOD |
| 374 | 1,779 | 1,524 | 332 | 45 | 37 | 36 | 1,273 | 94 | 295 | 157 |
| 375 | 1,947 | 1,720 | 417 | 56 | 61 | 57 | 768 | 563 | 184 | 45 |
| 376 | 1,901 | 1,700 | 274 | 1,287 | 34 | 133 | 1,430 | 1,144 | 124 | 49 |
| 377 | 1,904 | 1,700 | 159 | 1,287 | 159 | 153 | 1,430 | 1,144 | 124 | 49 |
| 378 | 1,904 | 1,700 | 159 | 1,287 | 159 | 153 | 1,430 | 1,144 | 124 | 49 |
| 379 | 1,904 | 1,700 | 159 | 1,287 | 159 | 153 | 1,430 | 1,144 | 124 | 49 |
| 380 | 1,904 | 1,700 | 159 | 1,287 | 159 | 153 | 1,430 | 1,144 | 124 | 49 |
| 381 | 1,904 | 1,700 | 159 | 1,287 | 159 | 153 | 1,430 | 1,144 | 124 | 49 |
| 382 | 1,904 | 1,700 | 159 | 1,287 | 159 | 153 | 1,430 | 1,144 | 124 | 49 |
| 383 | 1,904 | 1,700 | 159 | 1,287 | 159 | 153 | 1,430 | 1,144 | 124 | 49 |
| 384 | 1,904 | 1,700 | 159 | 1,287 | 159 | 153 | 1,430 | 1,144 | 124 | 49 |
| 385 | 1,904 | 1,700 | 159 | 1,287 | 159 | 153 | 1,430 | 1,144 | 124 | 49 |
| 386 | 1,904 | 1,700 | 159 | 1,287 | 159 | 153 | 1,430 | 1,144 | 124 | 49 |
| 387 | 1,904 | 1,700 | 159 | 1,287 | 159 | 153 | 1,430 | 1,144 | 124 | 49 |
| 388 | 1,904 | 1,700 | 159 | 1,287 | 159 | 153 | 1,430 | 1,144 | 124 | 49 |
| 389 | 1,904 | 1,700 | 159 | 1,287 | 159 | 153 | 1,430 | 1,144 | 124 | 49 |
| 390 | 1,904 | 1,700 | 159 | 1,287 | 159 | 153 | 1,430 | 1,144 | 124 | 49 |
| 391 | 1,904 | 1,700 | 159 | 1,287 | 159 | 153 | 1,430 | 1,144 | 124 | 49 |
| 392 | 1,904 | 1,700 | 159 | 1,287 | 159 | 153 | 1,430 | 1,144 | 124 | 49 |
| 393 | 1,904 | 1,700 | 159 | 1,287 | 159 | 153 | 1,430 | 1,144 | 124 | 49 |
| 394 | 1,904 | 1,700 | 159 | 1,287 | 159 | 153 | 1,430 | 1,144 | 124 | 49 |
| 395 | 1,904 | 1,700 | 159 | 1,287 | 159 | 153 | 1,430 | 1,144 | 124 | 49 |
| 396 | 1,904 | 1,700 | 159 | 1,287 | 159 | 153 | 1,430 | 1,144 | 124 | 49 |
| 397 | 1,904 | 1,700 | 159 | 1,287 | 159 | 153 | 1,430 | 1,144 | 124 | 49 |
| 398 | 1,904 | 1,700 | 159 | 1,287 | 159 | 153 | 1,430 | 1,144 | 124 | 49 |
| 399 | 1,904 | 1,700 | 159 | 1,287 | 159 | 153 | 1,430 | 1,144 | 124 | 49 |
| 400 | 1,904 | 1,700 | 159 | 1,287 | 159 | 153 | 1,430 | 1,144 | 124 | 49 |
| 401 | 1,904 | 1,700 | 159 | 1,287 | 159 | 153 | 1,430 | 1,144 | 124 | 49 |
| 402 | 1,904 | 1,700 | 159 | 1,287 | 159 | 153 | 1,430 | 1,144 | 124 | 49 |
| 403 | 1,904 | 1,700 | 159 | 1,287 | 159 | 153 | 1,430 | 1,144 | 124 | 49 |
| 404 | 1,904 | 1,700 | 159 | 1,287 | 159 | 153 | 1,430 | 1,144 | 124 | 49 |
| 405 | 1,904 | 1,700 | 159 | 1,287 | 159 | 153 | 1,430 | 1,144 | 124 | 49 |
| 406 | 1,904 | 1,700 | 159 | 1,287 | 159 | 153 | 1,430 | 1,144 | 124 | 49 |
| 407 | 1,904 | 1,700 | 159 | 1,287 | 159 | 153 | 1,430 | 1,144 | 124 | 49 |
| 408 | 1,904 | 1,700 | 159 | 1,287 | 159 | 153 | 1,430 | 1,144 | 124 | 49 |
| 409 | 1,904 | 1,700 | 159 | 1,287 | 159 | 153 | 1,430 | 1,144 | 124 | 49 |
| 410 | 1,904 | 1,700 | 159 | 1,287 | 159 | 153 | 1,430 | 1,144 | 124 | 49 |
| 411 | 1,904 | 1,700 | 159 | 1,287 | 159 | 153 | 1,430 | 1,144 | 124 | 49 |
| 412 | 1,904 | 1,700 | 159 | 1,287 | 159 | 153 | 1,430 | 1,144 | 124 | 49 |
| 413 | 1,904 | 1,700 | 159 | 1,287 | 159 | 153 | 1,430 | 1,144 | 124 | 49 |
| 414 | 1,904 | 1,700 | 159 | 1,287 | 159 | 153 | 1,430 | 1,144 | 124 | 49 |
| 415 | 1,904 | 1,700 | 159 | 1,287 | 159 | 153 | 1,430 | 1,144 | 124 | 49 |
| 416 | 1,904 | 1,700 | 159 | 1,287 | 159 | 153 | 1,430 | 1,144 | 124 | 49 |
| 417 | 1,904 | 1,700 | 159 | 1,287 | 159 | 153 | 1,430 | 1,144 | 124 | 49 |
| 418 | 1,904 | 1,700 | 159 | 1,287 | 159 | 153 | 1,430 | 1,144 | 124 | 49 |
| 419 | 1,904 | 1,700 | 159 | 1,287 | 159 | 153 | 1,430 | 1,144 | 124 | 49 |
| 420 | 1,904 | 1,700 | 159 | 1,287 | 159 | 153 | 1,430 | 1,144 | 124 | 49 |
| 421 | 1,904 | 1,700 | 159 | 1,287 | 159 | 153 | 1,430 | 1,144 | 124 | 49 |
| 422 | 1,904 | 1,700 | 159 | 1,287 | 159 | 153 | 1,430 | 1,144 | 124 | 49 |
| 423 | 1,904 | 1,700 | 159 | 1,287 | 159 | 153 | 1,430 | 1,144 | 124 | 49 |
| 424 | 1,904 | 1,700 | 159 | 1,287 | 159 | 153 | 1,430 | 1,144 | 124 | 49 |
| 425 | 1,904 | 1,700 | 159 | 1,287 | 159 | 153 | 1,430 | 1,144 | 124 | 49 |
| 426 | 1,904 | 1,700 | 159 | 1,287 | 159 | 153 | 1,430 | 1,144 | 124 | 49 |
| 427 | 1,904 | 1,700 | 159 | 1,287 | 159 | 153 | 1,430 | 1,144 | 124 | 49 |
| 428 | 1,904 | 1,700 | 159 | 1,287 | 159 | 153 | 1,430 | 1,144 | 124 | 49 |
| 429 | 1,904 | 1,700 | 159 | 1,287 | 159 | 153 | 1,430 | 1,144 | 124 | 49 |
| 430 | 1,904 | 1,700 | 159 | 1,287 | 159 | 153 | 1,430 | 1,144 | 124 | 49 |
| 431 | 1,904 | 1,700 | 159 | 1,287 | 159 | 153 | 1,430 | 1,144 | 124 | 49 |
| 432 | 1,904 | 1,700 | 159 | 1,287 | 159 | 153 | 1,430 | 1,144 | 124 | 49 |
| 433 | 1,904 | 1,700 | 159 | 1,287 | 159 | 153 | 1,430 | 1,144 | 124 | 49 |
| 434 | 1,904 | 1,700 | 159 | 1,287 | 159 | 153 | 1,430 | 1,144 | 124 | 49 |
| 435 | 1,904 | 1,700 | 159 | 1,287 | 159 | 153 | 1,430 | 1,144 | 124 | 49 |
| 436 | 1,904 | 1,700 | 159 | 1,287 | 159 | 153 | 1,430 | 1,144 | 124 | 49 |
| 437 | 1,904 | 1,700 | 159 | 1,287 | 159 | 153 | 1,430 | 1,144 | 124 | 49 |
| 438 | 1,904 | 1,700 | 159 | 1,287 | 159 | 153 | 1,430 | 1,144 | 124 | 49 |
| 439 | 1,904 | 1,700 | 159 | 1,287 | 159 | 153 | 1,430 | 1,144 | 124 | 49 |
| 440 | 1,904 | 1,700 | 159 | 1,287 | 159 | 153 | 1,430 | 1,144 | 124 | 49 |
| 441 | 1,904 | 1,700 | 159 | 1,287 | 159 | 153 | 1,430 | 1,144 | 124 | 49 |
| 442 | 1,904 | 1,700 | 159 | 1,287 | 159 | 153 | 1,430 | 1,144 | 124 | 49 |
| 443 | 1,904 | 1,700 | 159 | 1,287 | 159 | 153 | 1,430 | 1,144 | 124 | 49 |

THE MONTHLY AMOUNT OF PAYMENT (NET PAY) IS BEFORE DEDUCTIONS FOR WITHHOLDING TAXES AND ALLOTMENTS, BUT AFTER DEDUCTIONS FOR SURVIVOR BENEFITS, WAIVERS TO OBTAIN BENEFITS FROM THE VETERANS ADMINISTRATION, DUAL COMPENSATION, ADJUSTMENTS, ETC.
 NUMBER RETIRED INCLUDES, IN ADDITION TO *NUMBER PAID BY DOD*, RETIREES WHOSE NET PAY IS ZERO OR LESS AFTER ANY SURVIVOR BENEFIT PREMIUM DEDUCTIONS AND/OR VARIOUS OTHER CREDITS SUCH AS VETERANS ADMINISTRATION PAYMENTS, DUAL COMPENSATION, PAY CAP LIMITATIONS RESULTING FROM CIVIL SERVICE EMPLOYMENT, AND REFUSAL OF RETIRED PAY.
 TOTAL FOR *NUMBER PAID BY DOD* AND *MONTHLY PAYMENT* ARE FROM BUDGET FIGURES. FOR THESE COLUMNS *OTHER* IS A BALANCING ITEM.
 OTHER INCLUDES RESIDENCES WITH NO RECOGNIZABLE ZIP CODE
 THE ADDRESS IS THE CORRESPONDENCE ADDRESS OF THE PAYEE.

| ZIC CODE | OFFICERS | | NON-DISABLED | | DISABLED | | ENLISTED | | DISABLED | | MONTHLY PAID BY DOD | MONTHLY PAID BY DOD |
|----------|----------------|-----------------|----------------|-----------------|----------------|-----------------|----------------|-----------------|----------------|-----------------|---------------------|---------------------|
| | NUMBER RETIRED | MONTHLY PAYMENT | NUMBER RETIRED | MONTHLY PAYMENT | NUMBER RETIRED | MONTHLY PAYMENT | NUMBER RETIRED | MONTHLY PAYMENT | NUMBER RETIRED | MONTHLY PAYMENT | | |
| 209 | 155 | 85 | 9 | 9 | 4 | 7 | 3 | 10 | 97 | 95 | 56 | 18 |
| 210 | 233 | 244 | 18 | 47 | 7 | 12 | 3 | 2 | 214 | 214 | 94 | 19 |
| 211 | 231 | 211 | 12 | 21 | 2 | 12 | 6 | 2 | 155 | 155 | 54 | 11 |
| 212 | 252 | 163 | 21 | 32 | 1 | 29 | 15 | 2 | 127 | 127 | 41 | 16 |
| 213 | 303 | 352 | 14 | 168 | 1 | 180 | 7 | 12 | 208 | 208 | 66 | 17 |
| 214 | 323 | 352 | 11 | 177 | 4 | 184 | 5 | 13 | 243 | 243 | 79 | 17 |
| 215 | 323 | 367 | 11 | 169 | 7 | 184 | 5 | 13 | 243 | 243 | 79 | 17 |
| 216 | 323 | 367 | 11 | 169 | 7 | 184 | 5 | 13 | 243 | 243 | 79 | 17 |
| 217 | 323 | 367 | 11 | 169 | 7 | 184 | 5 | 13 | 243 | 243 | 79 | 17 |
| 218 | 323 | 367 | 11 | 169 | 7 | 184 | 5 | 13 | 243 | 243 | 79 | 17 |
| 219 | 323 | 367 | 11 | 169 | 7 | 184 | 5 | 13 | 243 | 243 | 79 | 17 |
| 220 | 323 | 367 | 11 | 169 | 7 | 184 | 5 | 13 | 243 | 243 | 79 | 17 |
| 221 | 323 | 367 | 11 | 169 | 7 | 184 | 5 | 13 | 243 | 243 | 79 | 17 |
| 222 | 323 | 367 | 11 | 169 | 7 | 184 | 5 | 13 | 243 | 243 | 79 | 17 |
| 223 | 323 | 367 | 11 | 169 | 7 | 184 | 5 | 13 | 243 | 243 | 79 | 17 |
| 224 | 323 | 367 | 11 | 169 | 7 | 184 | 5 | 13 | 243 | 243 | 79 | 17 |
| 225 | 323 | 367 | 11 | 169 | 7 | 184 | 5 | 13 | 243 | 243 | 79 | 17 |
| 226 | 323 | 367 | 11 | 169 | 7 | 184 | 5 | 13 | 243 | 243 | 79 | 17 |
| 227 | 323 | 367 | 11 | 169 | 7 | 184 | 5 | 13 | 243 | 243 | 79 | 17 |
| 228 | 323 | 367 | 11 | 169 | 7 | 184 | 5 | 13 | 243 | 243 | 79 | 17 |
| 229 | 323 | 367 | 11 | 169 | 7 | 184 | 5 | 13 | 243 | 243 | 79 | 17 |
| 230 | 323 | 367 | 11 | 169 | 7 | 184 | 5 | 13 | 243 | 243 | 79 | 17 |
| 231 | 323 | 367 | 11 | 169 | 7 | 184 | 5 | 13 | 243 | 243 | 79 | 17 |
| 232 | 323 | 367 | 11 | 169 | 7 | 184 | 5 | 13 | 243 | 243 | 79 | 17 |
| 233 | 323 | 367 | 11 | 169 | 7 | 184 | 5 | 13 | 243 | 243 | 79 | 17 |
| 234 | 323 | 367 | 11 | 169 | 7 | 184 | 5 | 13 | 243 | 243 | 79 | 17 |
| 235 | 323 | 367 | 11 | 169 | 7 | 184 | 5 | 13 | 243 | 243 | 79 | 17 |
| 236 | 323 | 367 | 11 | 169 | 7 | 184 | 5 | 13 | 243 | 243 | 79 | 17 |
| 237 | 323 | 367 | 11 | 169 | 7 | 184 | 5 | 13 | 243 | 243 | 79 | 17 |
| 238 | 323 | 367 | 11 | 169 | 7 | 184 | 5 | 13 | 243 | 243 | 79 | 17 |
| 239 | 323 | 367 | 11 | 169 | 7 | 184 | 5 | 13 | 243 | 243 | 79 | 17 |
| 240 | 323 | 367 | 11 | 169 | 7 | 184 | 5 | 13 | 243 | 243 | 79 | 17 |
| 241 | 323 | 367 | 11 | 169 | 7 | 184 | 5 | 13 | 243 | 243 | 79 | 17 |
| 242 | 323 | 367 | 11 | 169 | 7 | 184 | 5 | 13 | 243 | 243 | 79 | 17 |
| 243 | 323 | 367 | 11 | 169 | 7 | 184 | 5 | 13 | 243 | 243 | 79 | 17 |
| 244 | 323 | 367 | 11 | 169 | 7 | 184 | 5 | 13 | 243 | 243 | 79 | 17 |
| 245 | 323 | 367 | 11 | 169 | 7 | 184 | 5 | 13 | 243 | 243 | 79 | 17 |
| 246 | 323 | 367 | 11 | 169 | 7 | 184 | 5 | 13 | 243 | 243 | 79 | 17 |
| 247 | 323 | 367 | 11 | 169 | 7 | 184 | 5 | 13 | 243 | 243 | 79 | 17 |
| 248 | 323 | 367 | 11 | 169 | 7 | 184 | 5 | 13 | 243 | 243 | 79 | 17 |
| 249 | 323 | 367 | 11 | 169 | 7 | 184 | 5 | 13 | 243 | 243 | 79 | 17 |
| 250 | 323 | 367 | 11 | 169 | 7 | 184 | 5 | 13 | 243 | 243 | 79 | 17 |

THE MONTHLY AMOUNT OF PAYMENT (NET PAY) IS BEFORE DEDUCTIONS FOR WITHHOLDING TAXES AND ALLOTMENTS, BUT AFTER DEDUCTIONS FOR SURVIVOR BENEFITS. *WAIVERS TO OBTAIN BENEFITS FROM THE VETERANS ADMINISTRATION, DUAL COMPENSATION, ADJUSTMENTS, ETC.

*NUMBER RETIRED, INCLUDES, IN ADDITION TO NUMBER PAID BY DOD, RETIREES WHOSE NET PAY IS ZERO OR LESS AFTER ANY SURVIVOR BENEFIT PREMIUM DEDUCTIONS AND/OR VARIOUS OTHER OFFSETS SUCH AS VETERANS ADMINISTRATION PAYMENTS, DUAL COMPENSATION, PAY CAP LIMITATIONS RESULTING FROM CIVIL SERVICE EMPLOYMENT, AND REFUSAL OF RETIRED PAY.

TOTAL FOR *NUMBER PAID BY DOD* AND *MONTHLY PAYMENT* ARE FROM BUDGET FIGURES. FOR THESE COLUMNS *OTHER* IS A BALANCING ITEM.

OTHER INCLUDES RESIDENCES WITH NO RECOGNIZABLE ZIP CODE

THE ADDRESS IS THE CORRESPONDENCE ADDRESS OF THE PAYEE.

| SIC | COUNT | DOD* MONTHLY PAY* | | NON-DOD* MONTHLY PAY* | | OFFICERS—DISABLED NUMBER | | OFFICERS—NUMBER | | MONTHLY PAYMENT BY DOD | | MONTHLY PAYMENT BY DOD | | TOTAL MONTHLY PAYMENT BY DOD | DISABLED NUMBER BY DOD | TOTAL MONTHLY PAYMENT BY DOD | DISABLED NUMBER BY DOD | TOTAL MONTHLY PAYMENT BY DOD |
|-----|-------|-------------------|---------|-----------------------|---------|--------------------------|--------|------------------------|------------------------|------------------------|------|------------------------|------|------------------------------|------------------------|------------------------------|------------------------|------------------------------|
| | | NUMBER | PAYMENT | NUMBER | PAYMENT | MONTHLY PAYMENT BY DOD | NUMBER | MONTHLY PAYMENT BY DOD | MONTHLY PAYMENT BY DOD | NUMBER | | | | | | | | |
| 191 | 709 | 231 | 478 | 136 | 163 | 31 | 37 | 37 | 173 | 425 | 485 | 485 | 1068 | 136 | 163 | 173 | 173 | |
| 192 | 594 | 755 | 191 | 267 | 369 | 41 | 27 | 27 | 179 | 400 | 400 | 400 | 936 | 41 | 27 | 41 | 41 | |
| 193 | 443 | 1311 | 689 | 1330 | 369 | 197 | 37 | 37 | 179 | 1330 | 1330 | 1330 | 2996 | 197 | 37 | 197 | 197 | |
| 194 | 443 | 3058 | 2052 | 1651 | 1651 | 197 | 37 | 37 | 179 | 1651 | 1651 | 1651 | 5352 | 197 | 37 | 197 | 197 | |
| 195 | 777 | 1002 | 715 | 500 | 423 | 53 | 31 | 31 | 179 | 500 | 500 | 500 | 1322 | 53 | 31 | 53 | 53 | |
| 196 | 443 | 1200 | 329 | 220 | 116 | 197 | 37 | 37 | 179 | 220 | 220 | 220 | 549 | 197 | 37 | 197 | 197 | |
| 197 | 733 | 1700 | 582 | 1556 | 116 | 197 | 37 | 37 | 179 | 1556 | 1556 | 1556 | 3352 | 197 | 37 | 197 | 197 | |
| 198 | 733 | 612 | 482 | 227 | 142 | 197 | 37 | 37 | 179 | 227 | 227 | 227 | 711 | 197 | 37 | 197 | 197 | |
| 199 | 3740 | 2042 | 2482 | 2482 | 2482 | 12 | 12 | 12 | 179 | 2482 | 2482 | 2482 | 5170 | 12 | 12 | 12 | 12 | |
| 200 | 200 | 4677 | 4922 | 1772 | 2632 | 37 | 37 | 37 | 179 | 1772 | 1772 | 1772 | 6704 | 37 | 37 | 37 | 37 | |
| 201 | 1788 | 1679 | 1089 | 66 | 115 | 0 | 0 | 0 | 179 | 66 | 66 | 66 | 2163 | 0 | 0 | 0 | 0 | |
| 202 | 103 | 200 | 270 | 16 | 54 | 0 | 0 | 0 | 179 | 16 | 16 | 16 | 234 | 0 | 0 | 0 | 0 | |
| 203 | 103 | 200 | 270 | 16 | 54 | 0 | 0 | 0 | 179 | 16 | 16 | 16 | 234 | 0 | 0 | 0 | 0 | |
| 204 | 200 | 200 | 270 | 16 | 54 | 0 | 0 | 0 | 179 | 16 | 16 | 16 | 234 | 0 | 0 | 0 | 0 | |
| 205 | 200 | 200 | 270 | 16 | 54 | 0 | 0 | 0 | 179 | 16 | 16 | 16 | 234 | 0 | 0 | 0 | 0 | |
| 206 | 200 | 200 | 270 | 16 | 54 | 0 | 0 | 0 | 179 | 16 | 16 | 16 | 234 | 0 | 0 | 0 | 0 | |
| 207 | 200 | 200 | 270 | 16 | 54 | 0 | 0 | 0 | 179 | 16 | 16 | 16 | 234 | 0 | 0 | 0 | 0 | |
| 208 | 200 | 200 | 270 | 16 | 54 | 0 | 0 | 0 | 179 | 16 | 16 | 16 | 234 | 0 | 0 | 0 | 0 | |
| 209 | 200 | 200 | 270 | 16 | 54 | 0 | 0 | 0 | 179 | 16 | 16 | 16 | 234 | 0 | 0 | 0 | 0 | |
| 210 | 200 | 200 | 270 | 16 | 54 | 0 | 0 | 0 | 179 | 16 | 16 | 16 | 234 | 0 | 0 | 0 | 0 | |
| 211 | 200 | 200 | 270 | 16 | 54 | 0 | 0 | 0 | 179 | 16 | 16 | 16 | 234 | 0 | 0 | 0 | 0 | |
| 212 | 200 | 200 | 270 | 16 | 54 | 0 | 0 | 0 | 179 | 16 | 16 | 16 | 234 | 0 | 0 | 0 | 0 | |
| 213 | 200 | 200 | 270 | 16 | 54 | 0 | 0 | 0 | 179 | 16 | 16 | 16 | 234 | 0 | 0 | 0 | 0 | |
| 214 | 200 | 200 | 270 | 16 | 54 | 0 | 0 | 0 | 179 | 16 | 16 | 16 | 234 | 0 | 0 | 0 | 0 | |
| 215 | 200 | 200 | 270 | 16 | 54 | 0 | 0 | 0 | 179 | 16 | 16 | 16 | 234 | 0 | 0 | 0 | 0 | |
| 216 | 200 | 200 | 270 | 16 | 54 | 0 | 0 | 0 | 179 | 16 | 16 | 16 | 234 | 0 | 0 | 0 | 0 | |
| 217 | 200 | 200 | 270 | 16 | 54 | 0 | 0 | 0 | 179 | 16 | 16 | 16 | 234 | 0 | 0 | 0 | 0 | |
| 218 | 200 | 200 | 270 | 16 | 54 | 0 | 0 | 0 | 179 | 16 | 16 | 16 | 234 | 0 | 0 | 0 | 0 | |
| 219 | 200 | 200 | 270 | 16 | 54 | 0 | 0 | 0 | 179 | 16 | 16 | 16 | 234 | 0 | 0 | 0 | 0 | |
| 220 | 200 | 200 | 270 | 16 | 54 | 0 | 0 | 0 | 179 | 16 | 16 | 16 | 234 | 0 | 0 | 0 | 0 | |

THE MONTHLY AMOUNT OF PAYMENT (NET PAY) IS BEFORE DEDUCTIONS FOR WITHHOLDING TAXES AND ALL OTHERS, BUT AFTER DEDUCTIONS FOR SURVIVOR BENEFITS* PAIDERS TO OBTAIN BENEFITS FROM THE VETERANS ADMINISTRATION, DUAL COMPENSATION, ADJUSTMENTS, ETC.

NUMBER RETIRED INCLUDES IN ADDITION TO NUMBER PAID BY DOD, RETIREES WHOSE NET PAY IS ZERO OR LESS AFTER ANY SURVIVOR BENEFIT PAYMENT DEDUCTION* NUMBER PAID BY OTHER FEDERAL AGENCIES, VARIOUS OTHER CATEGORIES OF FEDERAL EMPLOYMENT, AND REFUSAL OF RETIRED PAY. RESULTING FROM CIVIL SERVICE EMPLOYMENT.

TOTAL FOR *NUMBER PAID BY DOD* AND *MONTHLY PAYMENT* ARE FROM BUDGET FIGURES. FOR THESE COLUMNS *OTHER* IS A BALANCING ITEM.

OTHER INCLUDES RESIDENCES WITH NO RECOGNIZABLE ZIP CODE

THE ADDRESS IS THE CORRESPONDENCE ADDRESS OF THE PAYEE.

| ZIP CODE | NUMBER RETIRED | NON-DISABLED - OFFICERS | | DISABLED - OFFICERS | | MONTHLY PAYMENT | NON-DISABLED - ALLIED | | DISABLED - ALLIED | | MONTHLY PAYMENT | DISABLER NUMBER BY DOD | MONTHLY PAYMENT |
|----------|----------------|-------------------------|-----------------|---------------------|-----------------|-----------------|-----------------------|-----------------|-------------------|-------|-----------------|------------------------|-----------------|
| | | NUMBER PAID BY DOD | MONTHLY PAYMENT | NUMBER PAID BY DOD | MONTHLY PAYMENT | | NUMBER PAID BY DOD | MONTHLY PAYMENT | | | | | |
| 359 | 2,374 | 1,815 | 1,619 | 138 | 125 | 122 | 878 | 122 | 665 | 513 | 114 | 37 | |
| 360 | 1,411 | 1,007 | 1,092 | 100 | 122 | 120 | 1,234 | 120 | 1,017 | 1,229 | 120 | 15 | |
| 361 | 2,497 | 2,577 | 2,949 | 177 | 179 | 177 | 1,519 | 177 | 1,197 | 1,724 | 177 | 18 | |
| 362 | 1,697 | 1,697 | 1,688 | 2,022 | 2,177 | 2,022 | 2,022 | 1,697 | 1,877 | 1,977 | 1,977 | 17 | |
| 363 | 1,657 | 1,687 | 1,687 | 1,687 | 1,733 | 1,687 | 1,687 | 1,687 | 1,687 | 1,687 | 1,687 | 17 | |
| 364 | 2,699 | 2,207 | 1,687 | 1,844 | 1,773 | 1,687 | 1,687 | 1,687 | 1,687 | 1,687 | 1,687 | 17 | |
| 365 | 1,719 | 1,699 | 1,266 | 1,477 | 1,19 | 1,266 | 1,266 | 1,266 | 1,266 | 1,266 | 1,266 | 17 | |
| 366 | 1,472 | 1,472 | 1,472 | 1,472 | 1,472 | 1,472 | 1,472 | 1,472 | 1,472 | 1,472 | 1,472 | 17 | |
| 367 | 1,472 | 1,472 | 1,472 | 1,472 | 1,472 | 1,472 | 1,472 | 1,472 | 1,472 | 1,472 | 1,472 | 17 | |
| 368 | 2,773 | 2,520 | 2,497 | 1,494 | 1,79 | 2,497 | 2,497 | 2,497 | 2,497 | 2,497 | 2,497 | 17 | |
| 369 | 1,697 | 1,697 | 1,697 | 1,697 | 1,697 | 1,697 | 1,697 | 1,697 | 1,697 | 1,697 | 1,697 | 17 | |
| 370 | 1,697 | 1,697 | 1,697 | 1,697 | 1,697 | 1,697 | 1,697 | 1,697 | 1,697 | 1,697 | 1,697 | 17 | |
| 371 | 1,697 | 1,697 | 1,697 | 1,697 | 1,697 | 1,697 | 1,697 | 1,697 | 1,697 | 1,697 | 1,697 | 17 | |
| 372 | 1,697 | 1,697 | 1,697 | 1,697 | 1,697 | 1,697 | 1,697 | 1,697 | 1,697 | 1,697 | 1,697 | 17 | |
| 373 | 1,697 | 1,697 | 1,697 | 1,697 | 1,697 | 1,697 | 1,697 | 1,697 | 1,697 | 1,697 | 1,697 | 17 | |
| 374 | 1,697 | 1,697 | 1,697 | 1,697 | 1,697 | 1,697 | 1,697 | 1,697 | 1,697 | 1,697 | 1,697 | 17 | |
| 375 | 1,697 | 1,697 | 1,697 | 1,697 | 1,697 | 1,697 | 1,697 | 1,697 | 1,697 | 1,697 | 1,697 | 17 | |
| 376 | 1,697 | 1,697 | 1,697 | 1,697 | 1,697 | 1,697 | 1,697 | 1,697 | 1,697 | 1,697 | 1,697 | 17 | |
| 377 | 1,697 | 1,697 | 1,697 | 1,697 | 1,697 | 1,697 | 1,697 | 1,697 | 1,697 | 1,697 | 1,697 | 17 | |
| 378 | 1,697 | 1,697 | 1,697 | 1,697 | 1,697 | 1,697 | 1,697 | 1,697 | 1,697 | 1,697 | 1,697 | 17 | |
| 379 | 1,697 | 1,697 | 1,697 | 1,697 | 1,697 | 1,697 | 1,697 | 1,697 | 1,697 | 1,697 | 1,697 | 17 | |
| 380 | 1,697 | 1,697 | 1,697 | 1,697 | 1,697 | 1,697 | 1,697 | 1,697 | 1,697 | 1,697 | 1,697 | 17 | |
| 381 | 1,697 | 1,697 | 1,697 | 1,697 | 1,697 | 1,697 | 1,697 | 1,697 | 1,697 | 1,697 | 1,697 | 17 | |
| 382 | 1,697 | 1,697 | 1,697 | 1,697 | 1,697 | 1,697 | 1,697 | 1,697 | 1,697 | 1,697 | 1,697 | 17 | |
| 383 | 1,697 | 1,697 | 1,697 | 1,697 | 1,697 | 1,697 | 1,697 | 1,697 | 1,697 | 1,697 | 1,697 | 17 | |
| 384 | 1,697 | 1,697 | 1,697 | 1,697 | 1,697 | 1,697 | 1,697 | 1,697 | 1,697 | 1,697 | 1,697 | 17 | |
| 385 | 1,697 | 1,697 | 1,697 | 1,697 | 1,697 | 1,697 | 1,697 | 1,697 | 1,697 | 1,697 | 1,697 | 17 | |
| 386 | 1,697 | 1,697 | 1,697 | 1,697 | 1,697 | 1,697 | 1,697 | 1,697 | 1,697 | 1,697 | 1,697 | 17 | |
| 387 | 1,697 | 1,697 | 1,697 | 1,697 | 1,697 | 1,697 | 1,697 | 1,697 | 1,697 | 1,697 | 1,697 | 17 | |
| 388 | 1,697 | 1,697 | 1,697 | 1,697 | 1,697 | 1,697 | 1,697 | 1,697 | 1,697 | 1,697 | 1,697 | 17 | |
| 389 | 1,697 | 1,697 | 1,697 | 1,697 | 1,697 | 1,697 | 1,697 | 1,697 | 1,697 | 1,697 | 1,697 | 17 | |
| 390 | 1,697 | 1,697 | 1,697 | 1,697 | 1,697 | 1,697 | 1,697 | 1,697 | 1,697 | 1,697 | 1,697 | 17 | |
| 391 | 1,697 | 1,697 | 1,697 | 1,697 | 1,697 | 1,697 | 1,697 | 1,697 | 1,697 | 1,697 | 1,697 | 17 | |
| 392 | 1,697 | 1,697 | 1,697 | 1,697 | 1,697 | 1,697 | 1,697 | 1,697 | 1,697 | 1,697 | 1,697 | 17 | |
| 393 | 1,697 | 1,697 | 1,697 | 1,697 | 1,697 | 1,697 | 1,697 | 1,697 | 1,697 | 1,697 | 1,697 | 17 | |
| 394 | 1,697 | 1,697 | 1,697 | 1,697 | 1,697 | 1,697 | 1,697 | 1,697 | 1,697 | 1,697 | 1,697 | 17 | |
| 395 | 1,697 | 1,697 | 1,697 | 1,697 | 1,697 | 1,697 | 1,697 | 1,697 | 1,697 | 1,697 | 1,697 | 17 | |
| 396 | 1,697 | 1,697 | 1,697 | 1,697 | 1,697 | 1,697 | 1,697 | 1,697 | 1,697 | 1,697 | 1,697 | 17 | |
| 397 | 1,697 | 1,697 | 1,697 | 1,697 | 1,697 | 1,697 | 1,697 | 1,697 | 1,697 | 1,697 | 1,697 | 17 | |
| 398 | 1,697 | 1,697 | 1,697 | 1,697 | 1,697 | 1,697 | 1,697 | 1,697 | 1,697 | 1,697 | 1,697 | 17 | |
| 399 | 1,697 | 1,697 | 1,697 | 1,697 | 1,697 | 1,697 | 1,697 | 1,697 | 1,697 | 1,697 | 1,697 | 17 | |
| 400 | 1,697 | 1,697 | 1,697 | 1,697 | 1,697 | 1,697 | 1,697 | 1,697 | 1,697 | 1,697 | 1,697 | 17 | |

THE MONTHLY AMOUNT OF PAYMENT (NET PAY) IS BEFORE DEDUCTIONS FOR WITHHOLDING TAXES AND ALLOTMENTS, BUT AFTER DEDUCTIONS FOR SURVIVOR BENEFITS, PAYERS TO OBTAIN BENEFITS FROM THE VETERANS ADMINISTRATION, DUAL COMPENSATION, ADJUSTMENTS, ETC.
 NUMBER RETIRED INCLUDES, IN ADDITION TO NUMBER PAID BY DOD, RETIREES WHOSE NET PAY IS ZERO OR LESS AFTER ANY SURVIVOR BENEFIT PRESENTLY BEING RECEIVED, AND OTHER OFFICERS WHOSE NET PAY IS ZERO OR LESS AFTER ANY SURVIVOR BENEFIT PRESENTLY BEING RECEIVED, AND REPEAL OF RETIRED PAY.
 TOTAL FOR *NUMBER PAID BY DOD* AND *MONTHLY PAYMENT* ARE FROM BUDGET FIGURES. FOR THESE COLUMNS *OTHER* IS A BALANCING ITEM.
 OTHER INCLUDES RESERVEES WITH NO RECOGNIZABLE ZIP CODE
 THE ADDRESS IS THE CORRESPONDENCE ADDRESS OF THE PAYEE.

DMDC - DOD ACTUARY'S OFFICE

| ZIP CODE | NUMBER RETIRED | DDG NUMBER PAID BY DDG | | NON-DISABLED OFFICERS | | DISABLED OFFICERS | | OFFICERS | | NON-DISABLED | | DISABLED | | ENLISTED | | MONTHLY PAY TO DDG | MONTHLY PAY TO SURVIVOR |
|----------|----------------|------------------------|---------|-----------------------|---------|-------------------|---------|----------|---------|--------------|---------|----------|---------|----------|---------|--------------------|-------------------------|
| | | NUMBER | PAYMENT | NUMBER | PAYMENT | NUMBER | PAYMENT | NUMBER | PAYMENT | NUMBER | PAYMENT | NUMBER | PAYMENT | NUMBER | PAYMENT | | |
| 323 | 723 | 807 | 661 | 56 | 61 | 77 | 82 | 34 | 29 | 532 | 56 | 954 | 504 | 27 | 282 | | |
| 324 | 944 | 793 | 744 | 154 | 104 | 170 | 242 | 1 | 0 | 542 | 59 | 441 | 26 | 1 | 80 | | |
| 325 | 36 | 43 | 44 | 27 | 44 | 0 | 37 | 0 | 0 | 32 | 33 | 26 | 4 | 4 | 18 | | |
| 366 | 3143 | 844 | 2,027 | 1,522 | 3,831 | 174 | 2,804 | 247 | 3,274 | 2,815 | 4,298 | 1,553 | 2,594 | 197 | 194 | | |
| 367 | 3,536 | 2,814 | 3,831 | 1,584 | 4,851 | 216 | 4,834 | 294 | 4,851 | 1,764 | 1,925 | 3,335 | 334 | 123 | 184 | | |
| 368 | 2,499 | 2,451 | 1,373 | 677 | 2,793 | 88 | 68 | 120 | 120 | 3,067 | 3,067 | 2,937 | 3,067 | 133 | 133 | | |
| 377 | 723 | 2,451 | 2,451 | 1,747 | 1,747 | 99 | 494 | 174 | 174 | 1,206 | 1,206 | 1,206 | 1,206 | 109 | 109 | | |
| 378 | 3,536 | 2,451 | 2,451 | 1,747 | 1,747 | 177 | 1,747 | 177 | 1,747 | 1,560 | 1,560 | 1,560 | 1,560 | 253 | 253 | | |
| 379 | 723 | 2,451 | 2,451 | 1,747 | 1,747 | 177 | 1,747 | 177 | 1,747 | 1,560 | 1,560 | 1,560 | 1,560 | 109 | 109 | | |
| 379 | 346 | 592 | 509 | 112 | 566 | 117 | 142 | 190 | 190 | 990 | 990 | 582 | 990 | 4 | 184 | | |
| 379 | 127 | 592 | 49 | 127 | 566 | 117 | 142 | 190 | 190 | 374 | 374 | 259 | 374 | 4 | 184 | | |
| 380 | 373 | 592 | 49 | 127 | 566 | 117 | 142 | 190 | 190 | 374 | 374 | 259 | 374 | 4 | 184 | | |
| 381 | 127 | 592 | 49 | 127 | 566 | 117 | 142 | 190 | 190 | 374 | 374 | 259 | 374 | 4 | 184 | | |
| 382 | 373 | 592 | 49 | 127 | 566 | 117 | 142 | 190 | 190 | 374 | 374 | 259 | 374 | 4 | 184 | | |
| 383 | 127 | 592 | 49 | 127 | 566 | 117 | 142 | 190 | 190 | 374 | 374 | 259 | 374 | 4 | 184 | | |
| 383 | 373 | 592 | 49 | 127 | 566 | 117 | 142 | 190 | 190 | 374 | 374 | 259 | 374 | 4 | 184 | | |
| 383 | 373 | 592 | 49 | 127 | 566 | 117 | 142 | 190 | 190 | 374 | 374 | 259 | 374 | 4 | 184 | | |
| 383 | 373 | 592 | 49 | 127 | 566 | 117 | 142 | 190 | 190 | 374 | 374 | 259 | 374 | 4 | 184 | | |
| 383 | 373 | 592 | 49 | 127 | 566 | 117 | 142 | 190 | 190 | 374 | 374 | 259 | 374 | 4 | 184 | | |
| 383 | 373 | 592 | 49 | 127 | 566 | 117 | 142 | 190 | 190 | 374 | 374 | 259 | 374 | 4 | 184 | | |
| 383 | 373 | 592 | 49 | 127 | 566 | 117 | 142 | 190 | 190 | 374 | 374 | 259 | 374 | 4 | 184 | | |
| 383 | 373 | 592 | 49 | 127 | 566 | 117 | 142 | 190 | 190 | 374 | 374 | 259 | 374 | 4 | 184 | | |
| 383 | 373 | 592 | 49 | 127 | 566 | 117 | 142 | 190 | 190 | 374 | 374 | 259 | 374 | 4 | 184 | | |
| 383 | 373 | 592 | 49 | 127 | 566 | 117 | 142 | 190 | 190 | 374 | 374 | 259 | 374 | 4 | 184 | | |

TOTAL 1,449,671 1,315,433 1,272,355 377,412 370,303 540,336 57,018 53,445 71,045 836,897 201,025 614,017 175,344 384,660 46,957

THE MONTHLY AMOUNT OF PAYMENT (NET PAY) IS BEFORE DEDUCTIONS FOR WITHHOLDING TAXES AND ALLOTMENTS, BUT AFTER DEDUCTIONS FOR SURVIVOR BENEFITS. PAIERS TO OBTAIN BENEFITS FROM THE VETERANS ADMINISTRATION, DUAL COMPENSATION, ADJUSTMENTS, ETC.

*NUMBER RETIRED INCLUDES, IN ADDITION TO NUMBER PAID BY DDG, RETIREES WHOSE NET PAY IS ZERO OR LESS AFTER ANY SURVIVOR BENEFIT PREMIUM DEDUCTIONS AND/OR VARIOUS OTHER OFFSETS SUCH AS VETERANS ADMINISTRATION PAYMENTS, PAY CAP LIMITATIONS RESULTING FROM CIVIL SERVICE EMPLOYMENT, AND REFUSAL OF RETIRED PAY.

TOTAL FOR NUMBER PAID BY DDG AND MONTHLY PAYMENT ARE FROM BUDGET FIGURES. FOR THESE COLUMNS OTHER IS A BALANCING ITEM.

OTHER INCLUDES RESIDENCES WITH NO RECOGNIZABLE ZIP CODE

THE ADDRESS IS THE CORRESPONDENCE ADDRESS OF THE PAYEE.

REFINED MILITARY VALUATION DATA AS OF ENO FY 1982

(ALL OFFICERS)

| A.P. | NO. MONTHS | DAYS | TEMP | RESERVE | TOTAL | NON-DISABLED | | AVERAGE ANNUAL NET PERM | | TEMP | RESERVE | TOTAL |
|------|------------|------|------|---------|-------|--------------|----------|-------------------------|----------|------|---------|-------|
| | | | | | | DISABLED | DISABLED | DISABLED | DISABLED | | | |
| 17 | 0 | 0 | 0 | 0 | 0 | 0 | 0 | 0 | 0 | 0 | 0 | 0 |
| 18 | 0 | 0 | 0 | 0 | 0 | 0 | 0 | 0 | 0 | 0 | 0 | 0 |
| 19 | 0 | 0 | 0 | 0 | 0 | 0 | 0 | 0 | 0 | 0 | 0 | 0 |
| 20 | 0 | 0 | 0 | 0 | 0 | 0 | 0 | 0 | 0 | 0 | 0 | 0 |
| 21 | 0 | 0 | 0 | 0 | 0 | 0 | 0 | 0 | 0 | 0 | 0 | 0 |
| 22 | 0 | 0 | 0 | 0 | 0 | 0 | 0 | 0 | 0 | 0 | 0 | 0 |
| 23 | 0 | 0 | 0 | 0 | 0 | 0 | 0 | 0 | 0 | 0 | 0 | 0 |
| 24 | 0 | 0 | 0 | 0 | 0 | 0 | 0 | 0 | 0 | 0 | 0 | 0 |
| 25 | 0 | 0 | 0 | 0 | 0 | 0 | 0 | 0 | 0 | 0 | 0 | 0 |
| 26 | 0 | 0 | 0 | 0 | 0 | 0 | 0 | 0 | 0 | 0 | 0 | 0 |
| 27 | 0 | 0 | 0 | 0 | 0 | 0 | 0 | 0 | 0 | 0 | 0 | 0 |
| 28 | 0 | 0 | 0 | 0 | 0 | 0 | 0 | 0 | 0 | 0 | 0 | 0 |
| 29 | 0 | 0 | 0 | 0 | 0 | 0 | 0 | 0 | 0 | 0 | 0 | 0 |
| 30 | 0 | 0 | 0 | 0 | 0 | 0 | 0 | 0 | 0 | 0 | 0 | 0 |
| 31 | 0 | 0 | 0 | 0 | 0 | 0 | 0 | 0 | 0 | 0 | 0 | 0 |
| 32 | 0 | 0 | 0 | 0 | 0 | 0 | 0 | 0 | 0 | 0 | 0 | 0 |
| 33 | 0 | 0 | 0 | 0 | 0 | 0 | 0 | 0 | 0 | 0 | 0 | 0 |
| 34 | 0 | 0 | 0 | 0 | 0 | 0 | 0 | 0 | 0 | 0 | 0 | 0 |
| 35 | 0 | 0 | 0 | 0 | 0 | 0 | 0 | 0 | 0 | 0 | 0 | 0 |
| 36 | 0 | 0 | 0 | 0 | 0 | 0 | 0 | 0 | 0 | 0 | 0 | 0 |
| 37 | 0 | 0 | 0 | 0 | 0 | 0 | 0 | 0 | 0 | 0 | 0 | 0 |
| 38 | 0 | 0 | 0 | 0 | 0 | 0 | 0 | 0 | 0 | 0 | 0 | 0 |
| 39 | 0 | 0 | 0 | 0 | 0 | 0 | 0 | 0 | 0 | 0 | 0 | 0 |
| 40 | 0 | 0 | 0 | 0 | 0 | 0 | 0 | 0 | 0 | 0 | 0 | 0 |
| 41 | 0 | 0 | 0 | 0 | 0 | 0 | 0 | 0 | 0 | 0 | 0 | 0 |
| 42 | 0 | 0 | 0 | 0 | 0 | 0 | 0 | 0 | 0 | 0 | 0 | 0 |
| 43 | 0 | 0 | 0 | 0 | 0 | 0 | 0 | 0 | 0 | 0 | 0 | 0 |
| 44 | 0 | 0 | 0 | 0 | 0 | 0 | 0 | 0 | 0 | 0 | 0 | 0 |
| 45 | 0 | 0 | 0 | 0 | 0 | 0 | 0 | 0 | 0 | 0 | 0 | 0 |
| 46 | 0 | 0 | 0 | 0 | 0 | 0 | 0 | 0 | 0 | 0 | 0 | 0 |
| 47 | 0 | 0 | 0 | 0 | 0 | 0 | 0 | 0 | 0 | 0 | 0 | 0 |
| 48 | 0 | 0 | 0 | 0 | 0 | 0 | 0 | 0 | 0 | 0 | 0 | 0 |
| 49 | 0 | 0 | 0 | 0 | 0 | 0 | 0 | 0 | 0 | 0 | 0 | 0 |
| 50 | 0 | 0 | 0 | 0 | 0 | 0 | 0 | 0 | 0 | 0 | 0 | 0 |
| 51 | 0 | 0 | 0 | 0 | 0 | 0 | 0 | 0 | 0 | 0 | 0 | 0 |
| 52 | 0 | 0 | 0 | 0 | 0 | 0 | 0 | 0 | 0 | 0 | 0 | 0 |
| 53 | 0 | 0 | 0 | 0 | 0 | 0 | 0 | 0 | 0 | 0 | 0 | 0 |
| 54 | 0 | 0 | 0 | 0 | 0 | 0 | 0 | 0 | 0 | 0 | 0 | 0 |
| 55 | 0 | 0 | 0 | 0 | 0 | 0 | 0 | 0 | 0 | 0 | 0 | 0 |
| 56 | 0 | 0 | 0 | 0 | 0 | 0 | 0 | 0 | 0 | 0 | 0 | 0 |
| 57 | 0 | 0 | 0 | 0 | 0 | 0 | 0 | 0 | 0 | 0 | 0 | 0 |
| 58 | 0 | 0 | 0 | 0 | 0 | 0 | 0 | 0 | 0 | 0 | 0 | 0 |
| 59 | 0 | 0 | 0 | 0 | 0 | 0 | 0 | 0 | 0 | 0 | 0 | 0 |
| 60 | 0 | 0 | 0 | 0 | 0 | 0 | 0 | 0 | 0 | 0 | 0 | 0 |
| 61 | 0 | 0 | 0 | 0 | 0 | 0 | 0 | 0 | 0 | 0 | 0 | 0 |
| 62 | 0 | 0 | 0 | 0 | 0 | 0 | 0 | 0 | 0 | 0 | 0 | 0 |
| 63 | 0 | 0 | 0 | 0 | 0 | 0 | 0 | 0 | 0 | 0 | 0 | 0 |
| 64 | 0 | 0 | 0 | 0 | 0 | 0 | 0 | 0 | 0 | 0 | 0 | 0 |
| 65 | 0 | 0 | 0 | 0 | 0 | 0 | 0 | 0 | 0 | 0 | 0 | 0 |
| 66 | 0 | 0 | 0 | 0 | 0 | 0 | 0 | 0 | 0 | 0 | 0 | 0 |
| 67 | 0 | 0 | 0 | 0 | 0 | 0 | 0 | 0 | 0 | 0 | 0 | 0 |
| 68 | 0 | 0 | 0 | 0 | 0 | 0 | 0 | 0 | 0 | 0 | 0 | 0 |
| 69 | 0 | 0 | 0 | 0 | 0 | 0 | 0 | 0 | 0 | 0 | 0 | 0 |
| 70 | 0 | 0 | 0 | 0 | 0 | 0 | 0 | 0 | 0 | 0 | 0 | 0 |

RETIRED MILITARY VALUATION DATA AS OF END FY 1982

(ALL OFFICERS)

| AGE | NON-DISABLED | | STRENGTH | | RESERVE | | TOTAL | NON-DISABLED | | AVERAGE ANNUAL NET RETIRED PAY | | TOTAL |
|-----|--------------|-------|----------|--------|----------|-------|-------|--------------|-------|--------------------------------|-------|-------|
| | DISABLED | RET | PERM | TEMP | DISABLED | RET | | DISABLED | PERM | DISABLED | TEMP | |
| 71 | 1911 | 1314 | 0 | 0 | 3954 | 0 | 9169 | 1915 | 1585 | 0 | 9318 | 14642 |
| 72 | 1438 | 1057 | 0 | 0 | 3260 | 0 | 8465 | 1515 | 1251 | 0 | 9112 | 14234 |
| 73 | 2956 | 1957 | 0 | 0 | 3255 | 0 | 7269 | 1997 | 1524 | 0 | 8522 | 13428 |
| 74 | 2763 | 1937 | 0 | 0 | 3022 | 0 | 6732 | 1937 | 1524 | 0 | 8522 | 13428 |
| 75 | 2354 | 1826 | 0 | 0 | 2737 | 0 | 5917 | 19520 | 1457 | 0 | 8103 | 13002 |
| 76 | 1940 | 1716 | 0 | 0 | 2399 | 0 | 5055 | 18915 | 1502 | 0 | 8267 | 13364 |
| 77 | 1695 | 1510 | 0 | 0 | 1915 | 0 | 4211 | 19356 | 1517 | 0 | 8043 | 13655 |
| 78 | 1142 | 1068 | 0 | 0 | 1681 | 0 | 3684 | 19289 | 1508 | 0 | 8063 | 13679 |
| 79 | 1014 | 955 | 0 | 0 | 1068 | 0 | 2003 | 19585 | 1521 | 0 | 8033 | 13573 |
| 80 | 826 | 755 | 0 | 0 | 839 | 0 | 1778 | 19652 | 15288 | 0 | 8010 | 14023 |
| 81 | 705 | 626 | 0 | 0 | 727 | 0 | 1709 | 19363 | 15225 | 0 | 7923 | 13959 |
| 82 | 494 | 439 | 0 | 0 | 626 | 0 | 1339 | 19781 | 15786 | 0 | 7977 | 13809 |
| 83 | 396 | 351 | 0 | 0 | 516 | 0 | 1143 | 20578 | 16988 | 0 | 8143 | 14237 |
| 84 | 310 | 284 | 0 | 0 | 459 | 0 | 953 | 21513 | 16783 | 0 | 8420 | 14294 |
| 85 | 239 | 205 | 0 | 0 | 385 | 0 | 769 | 21921 | 17574 | 0 | 8559 | 14300 |
| 86 | 173 | 151 | 0 | 0 | 315 | 0 | 609 | 23208 | 20144 | 0 | 8572 | 14717 |
| 87 | 136 | 121 | 0 | 0 | 200 | 0 | 420 | 23825 | 20446 | 0 | 8574 | 14717 |
| 88 | 101 | 97 | 0 | 0 | 155 | 0 | 353 | 23318 | 21634 | 0 | 8335 | 16309 |
| 89 | 85 | 80 | 0 | 0 | 108 | 0 | 258 | 24168 | 20139 | 0 | 7809 | 16305 |
| 90 | 41 | 48 | 0 | 0 | 80 | 0 | 169 | 19895 | 19623 | 0 | 7965 | 14170 |
| 91 | 20 | 23 | 0 | 0 | 32 | 0 | 121 | 23745 | 18509 | 0 | 8635 | 15576 |
| 92 | 14 | 18 | 0 | 0 | 33 | 0 | 80 | 24137 | 20909 | 0 | 7381 | 15179 |
| 93 | 9 | 16 | 0 | 0 | 26 | 0 | 65 | 18841 | 22864 | 0 | 6913 | 13426 |
| 94 | 9 | 18 | 0 | 0 | 4 | 0 | 41 | 23280 | 20999 | 0 | 8187 | 16500 |
| 95 | 5 | 3 | 0 | 0 | 6 | 0 | 21 | 19749 | 17454 | 0 | 8859 | 16877 |
| 96 | 2 | 2 | 0 | 0 | 2 | 0 | 14 | 21893 | 22444 | 0 | 8535 | 15435 |
| 97 | 2 | 0 | 0 | 0 | 2 | 0 | 7 | 24780 | 27346 | 0 | 4796 | 17006 |
| 98 | 1 | 1 | 0 | 0 | 1 | 0 | 4 | 10296 | 27346 | 0 | 5634 | 17465 |
| 99 | 1 | 2 | 0 | 0 | 1 | 0 | 2 | 30548 | 16800 | 0 | 7425 | 20034 |
| 100 | 2 | 0 | 0 | 0 | 0 | 0 | 2 | 26374 | 0 | 0 | 5312 | 24472 |
| 101 | 1 | 0 | 0 | 0 | 0 | 0 | 1 | 16428 | 0 | 0 | 0 | 16428 |
| 102 | 1 | 0 | 0 | 0 | 1 | 0 | 1 | 39000 | 0 | 0 | 0 | 39000 |
| 103 | 0 | 0 | 0 | 0 | 0 | 0 | 0 | 0 | 0 | 0 | 0 | 0 |
| 104 | 0 | 0 | 0 | 0 | 0 | 0 | 0 | 0 | 0 | 0 | 0 | 0 |
| 105 | 0 | 0 | 0 | 0 | 0 | 0 | 0 | 0 | 0 | 0 | 0 | 0 |
| 106 | 0 | 0 | 0 | 0 | 0 | 0 | 0 | 0 | 0 | 0 | 0 | 0 |
| 107 | 0 | 0 | 0 | 0 | 0 | 0 | 0 | 0 | 0 | 0 | 0 | 0 |
| 108 | 0 | 0 | 0 | 0 | 0 | 0 | 0 | 0 | 0 | 0 | 0 | 0 |
| 109 | 0 | 0 | 0 | 0 | 0 | 0 | 0 | 0 | 0 | 0 | 0 | 0 |
| 110 | 0 | 0 | 0 | 0 | 0 | 0 | 0 | 0 | 0 | 0 | 0 | 0 |
| TOT | 263153 | 52583 | 362 | 107150 | 423748 | 21189 | 15875 | 20640 | 8475 | 17314 | 15494 | 15166 |
| 60+ | 132343 | 39338 | 10 | 107150 | 278811 | 21066 | 15856 | 42644 | 8475 | 15166 | 14792 | 14792 |
| 62+ | 108700 | 34202 | 3 | 93959 | 236924 | 20600 | 15836 | 0 | 8839 | 0 | 0 | 0 |
| 65+ | 69739 | 23720 | 0 | 65484 | 158943 | 20008 | 15836 | 0 | 8839 | 0 | 0 | 0 |

NOTE: AGE IS RETIREE'S CURRENT AGE TO NEAREST BIRTHDAY AT END OF FISCAL YEAR.
 60+ IS TOTAL FOR AGES 60 AND OVER.
 62+ IS TOTAL FOR AGES 62 AND OVER.
 65+ IS TOTAL FOR AGES 65 AND OVER.
 INCLUDES ONLY RETIREES RECEIVING PAYMENT FROM DOD.
 FIGURES ADJUSTED TO DOD BUDGET.

DMJC - DOD ACTUARY'S OFFICE

RETIRED MILITARY VALUATION DATA AS OF END FY 1982

(ALL ENLISTED)

| AGE | NON- | | PERM | | STRENGTH | | RESERVE | | TOTAL | | AVERAGE ANNUAL | | NET RETIRED PAY | | TOTAL |
|-----|----------|----------|----------|----------|----------|----------|---------|----------|----------|------|----------------|------|-----------------|-----|-------|
| | DISABLED | DISABLED | DISABLED | DISABLED | TEMP | DISABLED | RET | DISABLED | DISABLED | PERM | DISABLED | TEMP | RESERV | RET | |
| 19 | 0 | 0 | 0 | 0 | 0 | 0 | 0 | 0 | 0 | 0 | 0 | 0 | 0 | 0 | 0 |
| 19 | 0 | 0 | 1 | 0 | 0 | 0 | 0 | 0 | 0 | 1 | 2196 | 0 | 0 | 0 | 2196 |
| 19 | 0 | 0 | 1 | 0 | 0 | 0 | 0 | 0 | 0 | 1 | 0 | 0 | 0 | 0 | 0 |
| 20 | 0 | 0 | 12 | 0 | 187 | 0 | 0 | 0 | 0 | 199 | 3038 | 0 | 0 | 0 | 4017 |
| 21 | 0 | 0 | 35 | 0 | 0 | 0 | 0 | 0 | 0 | 35 | 3261 | 0 | 0 | 0 | 4185 |
| 22 | 0 | 0 | 32 | 0 | 0 | 0 | 0 | 0 | 0 | 32 | 1887 | 0 | 0 | 0 | 4023 |
| 23 | 0 | 0 | 295 | 0 | 0 | 0 | 0 | 0 | 0 | 295 | 2270 | 0 | 0 | 0 | 3723 |
| 24 | 0 | 0 | 632 | 0 | 0 | 0 | 0 | 0 | 0 | 632 | 2240 | 0 | 0 | 0 | 3668 |
| 25 | 0 | 0 | 535 | 0 | 0 | 0 | 0 | 0 | 0 | 535 | 2445 | 0 | 0 | 0 | 3531 |
| 26 | 0 | 0 | 540 | 0 | 0 | 0 | 0 | 0 | 0 | 540 | 2746 | 0 | 0 | 0 | 3552 |
| 27 | 0 | 0 | 443 | 0 | 0 | 0 | 0 | 0 | 0 | 443 | 3089 | 0 | 0 | 0 | 3531 |
| 28 | 0 | 0 | 989 | 0 | 0 | 0 | 0 | 0 | 0 | 989 | 3272 | 0 | 0 | 0 | 3538 |
| 29 | 0 | 0 | 1036 | 0 | 0 | 0 | 0 | 0 | 0 | 1036 | 3272 | 0 | 0 | 0 | 3574 |
| 30 | 0 | 0 | 1205 | 0 | 0 | 0 | 0 | 0 | 0 | 1205 | 3447 | 0 | 0 | 0 | 3679 |
| 31 | 0 | 0 | 1230 | 0 | 0 | 0 | 0 | 0 | 0 | 1230 | 3343 | 0 | 0 | 0 | 3644 |
| 32 | 0 | 0 | 1337 | 0 | 0 | 0 | 0 | 0 | 0 | 1337 | 3319 | 0 | 0 | 0 | 3531 |
| 33 | 0 | 0 | 1382 | 0 | 0 | 0 | 0 | 0 | 0 | 1382 | 3188 | 0 | 0 | 0 | 3344 |
| 34 | 0 | 0 | 2223 | 0 | 0 | 0 | 0 | 0 | 0 | 2223 | 3222 | 0 | 0 | 0 | 3424 |
| 35 | 74 | 0 | 2425 | 0 | 0 | 0 | 0 | 0 | 0 | 2425 | 3361 | 0 | 0 | 0 | 3659 |
| 36 | 90 | 0 | 2333 | 0 | 0 | 0 | 0 | 0 | 0 | 2333 | 1921 | 0 | 0 | 0 | 3864 |
| 37 | 358 | 0 | 1446 | 0 | 0 | 0 | 0 | 0 | 0 | 1446 | 1921 | 0 | 0 | 0 | 4644 |
| 38 | 2369 | 0 | 1378 | 0 | 0 | 0 | 0 | 0 | 0 | 1378 | 1856 | 0 | 0 | 0 | 5592 |
| 39 | 6958 | 0 | 1308 | 0 | 0 | 0 | 0 | 0 | 0 | 1308 | 1856 | 0 | 0 | 0 | 6592 |
| 40 | 12936 | 0 | 1412 | 0 | 0 | 0 | 0 | 0 | 0 | 1412 | 1451 | 0 | 0 | 0 | 7874 |
| 41 | 16613 | 0 | 1284 | 0 | 0 | 0 | 0 | 0 | 0 | 1284 | 842 | 0 | 0 | 0 | 8177 |
| 42 | 23072 | 0 | 1377 | 0 | 0 | 0 | 0 | 0 | 0 | 1377 | 842 | 0 | 0 | 0 | 8470 |
| 43 | 31629 | 0 | 1330 | 0 | 0 | 0 | 0 | 0 | 0 | 1330 | 5461 | 0 | 0 | 0 | 8647 |
| 44 | 31629 | 0 | 1430 | 0 | 0 | 0 | 0 | 0 | 0 | 1430 | 5461 | 0 | 0 | 0 | 8901 |
| 45 | 39125 | 0 | 1559 | 0 | 0 | 0 | 0 | 0 | 0 | 1559 | 5944 | 0 | 0 | 0 | 9215 |
| 46 | 35981 | 0 | 1656 | 0 | 0 | 0 | 0 | 0 | 0 | 1656 | 6617 | 0 | 0 | 0 | 9462 |
| 47 | 336372 | 0 | 1844 | 0 | 0 | 0 | 0 | 0 | 0 | 1844 | 6813 | 0 | 0 | 0 | 9700 |
| 48 | 35831 | 0 | 2152 | 0 | 0 | 0 | 0 | 0 | 0 | 2152 | 6813 | 0 | 0 | 0 | 9700 |
| 49 | 39083 | 0 | 2607 | 0 | 0 | 0 | 0 | 0 | 0 | 2607 | 7157 | 0 | 0 | 0 | 9850 |
| 50 | 39761 | 0 | 1177 | 0 | 0 | 0 | 0 | 0 | 0 | 1177 | 6982 | 0 | 0 | 0 | 9933 |
| 51 | 43589 | 0 | 1232 | 0 | 0 | 0 | 0 | 0 | 0 | 1232 | 7066 | 0 | 0 | 0 | 9988 |
| 52 | 43233 | 0 | 1337 | 0 | 0 | 0 | 0 | 0 | 0 | 1337 | 7066 | 0 | 0 | 0 | 9779 |
| 53 | 33024 | 0 | 1189 | 0 | 0 | 0 | 0 | 0 | 0 | 1189 | 7066 | 0 | 0 | 0 | 9673 |
| 54 | 24078 | 0 | 2219 | 0 | 0 | 0 | 0 | 0 | 0 | 2219 | 7066 | 0 | 0 | 0 | 9597 |
| 55 | 24503 | 0 | 2057 | 0 | 0 | 0 | 0 | 0 | 0 | 2057 | 7786 | 0 | 0 | 0 | 9271 |
| 56 | 24079 | 0 | 1938 | 0 | 0 | 0 | 0 | 0 | 0 | 1938 | 7786 | 0 | 0 | 0 | 9131 |
| 57 | 24448 | 0 | 1939 | 0 | 0 | 0 | 0 | 0 | 0 | 1939 | 8443 | 0 | 0 | 0 | 9154 |
| 58 | 21119 | 0 | 1421 | 0 | 0 | 0 | 0 | 0 | 0 | 1421 | 8443 | 0 | 0 | 0 | 9050 |
| 59 | 21234 | 0 | 1450 | 0 | 0 | 0 | 0 | 0 | 0 | 1450 | 8874 | 0 | 0 | 0 | 8732 |
| 60 | 14917 | 0 | 1737 | 0 | 0 | 0 | 0 | 0 | 0 | 1737 | 913 | 0 | 0 | 0 | 8342 |
| 61 | 14554 | 0 | 1694 | 0 | 0 | 0 | 0 | 0 | 0 | 1694 | 913 | 0 | 0 | 0 | 8317 |
| 62 | 14789 | 0 | 1439 | 0 | 0 | 0 | 0 | 0 | 0 | 1439 | 9482 | 0 | 0 | 0 | 8317 |
| 63 | 14024 | 0 | 1239 | 0 | 0 | 0 | 0 | 0 | 0 | 1239 | 9674 | 0 | 0 | 0 | 8317 |
| 64 | 3590 | 0 | 973 | 0 | 0 | 0 | 0 | 0 | 0 | 973 | 9730 | 0 | 0 | 0 | 8247 |
| 65 | 2125 | 0 | 675 | 0 | 0 | 0 | 0 | 0 | 0 | 675 | 9499 | 0 | 0 | 0 | 8130 |
| 66 | 1682 | 0 | 625 | 0 | 0 | 0 | 0 | 0 | 0 | 625 | 9193 | 0 | 0 | 0 | 5081 |
| 67 | 3992 | 0 | 457 | 0 | 0 | 0 | 0 | 0 | 0 | 457 | 8927 | 0 | 0 | 0 | 7907 |
| 68 | 0 | 0 | 0 | 0 | 0 | 0 | 0 | 0 | 0 | 0 | 8541 | 0 | 0 | 0 | 5175 |
| 69 | 0 | 0 | 0 | 0 | 0 | 0 | 0 | 0 | 0 | 0 | 7960 | 0 | 0 | 0 | 7750 |
| 70 | 0 | 0 | 0 | 0 | 0 | 0 | 0 | 0 | 0 | 0 | 8641 | 0 | 0 | 0 | 4965 |

RETIRED MILITARY VALUATION DATA AS OF END FY 1982

(ALL ENLISTED)

| AGE | NON-DISABLED | PEM DISABLD | STRENGTH | RESERVE | TOTAL | NON-DISABLED | AVERAGE PERM | ANNUAL NET MP | RETIRED PAY-RESERVE | TOTAL |
|-----|--------------|-------------|----------|---------|--------|--------------|--------------|---------------|---------------------|-------|
| | | | DISABLD | RET | | DISABLD | DISABLED | DISABLED | RET | |
| 71 | 374 | 370 | 0 | 738 | 4502 | 7898 | 8201 | 0 | 4784 | 7414 |
| 72 | 298 | 328 | 0 | 625 | 3947 | 7788 | 8367 | 0 | 4690 | 7347 |
| 73 | 252 | 327 | 0 | 579 | 5172 | 7718 | 7766 | 0 | 4471 | 7118 |
| 74 | 186 | 316 | 0 | 502 | 2734 | 7408 | 7762 | 0 | 4194 | 7110 |
| 75 | 147 | 216 | 0 | 392 | 2434 | 7551 | 7224 | 0 | 4077 | 6984 |
| 76 | 1407 | 189 | 0 | 281 | 1856 | 7578 | 7075 | 0 | 3968 | 7181 |
| 77 | 1186 | 173 | 0 | 193 | 1549 | 7654 | 7536 | 0 | 3970 | 7145 |
| 78 | 988 | 138 | 0 | 171 | 1317 | 7691 | 7166 | 0 | 3809 | 7256 |
| 79 | 831 | 133 | 0 | 141 | 1125 | 7838 | 7275 | 0 | 3562 | 7343 |
| 80 | 677 | 112 | 0 | 95 | 944 | 7887 | 7384 | 0 | 3213 | 7508 |
| 81 | 523 | 111 | 0 | 80 | 864 | 7933 | 7237 | 0 | 3140 | 7232 |
| 82 | 489 | 111 | 0 | 57 | 707 | 7942 | 6963 | 0 | 3185 | 7454 |
| 83 | 359 | 113 | 0 | 43 | 524 | 7945 | 7469 | 0 | 3597 | 7097 |
| 84 | 276 | 113 | 0 | 36 | 405 | 7670 | 6752 | 0 | 2716 | 6949 |
| 85 | 225 | 166 | 0 | 23 | 334 | 7778 | 5911 | 0 | 3869 | 7554 |
| 86 | 225 | 232 | 0 | 31 | 299 | 8253 | 7092 | 0 | 3562 | 7118 |
| 87 | 126 | 211 | 0 | 21 | 241 | 8033 | 6128 | 0 | 3512 | 7519 |
| 88 | 101 | 130 | 0 | 19 | 150 | 8029 | 3785 | 0 | 2736 | 7184 |
| 89 | 91 | 20 | 0 | 7 | 88 | 7420 | 6679 | 0 | 2528 | 6865 |
| 90 | 47 | 13 | 0 | 4 | 62 | 7854 | 5999 | 0 | 6402 | 7414 |
| 91 | 42 | 10 | 0 | 4 | 56 | 7737 | 4535 | 0 | 4287 | 6914 |
| 92 | 23 | 19 | 0 | 2 | 34 | 8027 | 7628 | 0 | 3888 | 7678 |
| 93 | 23 | 2 | 0 | 0 | 21 | 7874 | 4964 | 0 | 0 | 7978 |
| 94 | 16 | 6 | 0 | 0 | 22 | 8050 | 3714 | 0 | 0 | 7153 |
| 95 | 16 | 5 | 0 | 0 | 17 | 8225 | 4229 | 0 | 0 | 6720 |
| 96 | 8 | 5 | 0 | 0 | 11 | 7517 | 2878 | 0 | 0 | 6727 |
| 97 | 4 | 1 | 0 | 1 | 13 | 8334 | 2136 | 0 | 7536 | 7164 |
| 98 | 4 | 0 | 0 | 0 | 4 | 8601 | 0 | 0 | 0 | 9601 |
| 99 | 3 | 0 | 0 | 0 | 3 | 9580 | 1200 | 0 | 0 | 3660 |
| 100 | 2 | 0 | 0 | 0 | 10 | 7160 | 4476 | 0 | 0 | 3660 |
| 101 | 2 | 0 | 0 | 0 | 4 | 12048 | 0 | 0 | 6168 | 3623 |
| 102 | 2 | 0 | 0 | 0 | 2 | 12960 | 0 | 0 | 0 | 9828 |
| 103 | 2 | 0 | 0 | 0 | 6 | 9225 | 4470 | 0 | 0 | 7640 |
| 104 | 2 | 2 | 0 | 0 | 5 | 8636 | 8664 | 0 | 0 | 7927 |
| 105 | 15 | 2 | 0 | 2 | 16 | 10182 | 4896 | 0 | 5972 | 6350 |
| 106 | 15 | 1 | 0 | 1 | 16 | 8634 | 0 | 0 | 3384 | 8306 |
| 107 | 15 | 1 | 0 | 0 | 16 | 8374 | 8016 | 0 | 0 | 8351 |
| TOT | 774931 | 81575 | 6965 | 26094 | 889685 | 9349 | 6396 | 5876 | 4725 | 8915 |
| 61+ | 150211 | 16644 | 10 | 26094 | 202959 | 8617 | 8924 | 13728 | 4725 | 8142 |
| 62+ | 117859 | 12373 | 3 | 21049 | 151883 | 8483 | 8899 | 14152 | 4767 | 8004 |
| 65+ | 66598 | 9134 | 0 | 12392 | 87124 | 8210 | 8504 | 0 | 4755 | 7746 |

NOTE: AGE IS RETIREES CURRENT AGE TO NEAREST BIRTHDAY AT END OF FISCAL YEAR.
 61+ IS TOTAL FOR AGES 60 AND OVER.
 62+ IS TOTAL FOR AGES 62 AND OVER.
 65+ IS TOTAL FOR AGES 65 AND OVER.
 INCLUDES ONLY RETIREES RECEIVING PAYMENT FROM DOC.
 FIGURES ADJUSTED TO DOC BUDGET.

DMOC - DOD ACTUARY'S OFFICE

RETIRED MILITARY VALUATION DATA AS OF END FY 1982

(ALL DOD)

| AGE | NON- DISABLED | PERM DISABLED | STRENGTH DISABLED | RESERVE RET | TOTAL | NON- DISABLED | AVERAGE PERM DISABLED | ANNUAL PAY DISABLED | RESERVE RET | TOTAL |
|-----|------------------|------------------|----------------------|----------------|-------|------------------|-----------------------------|---------------------------|----------------|-------|
| 16 | 0 | 0 | 0 | 0 | 0 | 0 | 0 | 0 | 0 | 0 |
| 17 | 0 | 1 | 0 | 0 | 1 | 0 | 2196 | 0 | 0 | 2196 |
| 18 | 0 | 0 | 4 | 0 | 4 | 0 | 0 | 4117 | 0 | 4017 |
| 19 | 0 | 0 | 58 | 0 | 60 | 0 | 5038 | 4155 | 0 | 4185 |
| 20 | 0 | 12 | 175 | 0 | 187 | 0 | 3503 | 4043 | 0 | 4008 |
| 21 | 0 | 35 | 182 | 0 | 417 | 0 | 3261 | 4093 | 0 | 4023 |
| 22 | 0 | 22 | 534 | 0 | 630 | 0 | 1987 | 4075 | 0 | 3675 |
| 23 | 0 | 245 | 650 | 0 | 896 | 0 | 2248 | 4145 | 0 | 3675 |
| 24 | 0 | 402 | 981 | 0 | 1383 | 0 | 2280 | 4435 | 0 | 3522 |
| 25 | 0 | 336 | 555 | 0 | 1061 | 0 | 2444 | 4692 | 0 | 3620 |
| 26 | 0 | 645 | 470 | 0 | 1112 | 0 | 2743 | 4724 | 0 | 3580 |
| 27 | 0 | 353 | 331 | 0 | 1186 | 0 | 3102 | 5083 | 0 | 3655 |
| 28 | 0 | 1207 | 316 | 0 | 1523 | 0 | 3237 | 5193 | 0 | 3675 |
| 29 | 0 | 1327 | 277 | 0 | 1604 | 0 | 3507 | 6511 | 0 | 4081 |
| 30 | 0 | 1271 | 228 | 0 | 1499 | 0 | 3493 | 6512 | 0 | 3952 |
| 31 | 0 | 1566 | 196 | 0 | 1762 | 0 | 3526 | 6957 | 0 | 3887 |
| 32 | 0 | 1900 | 157 | 0 | 2057 | 0 | 3523 | 7436 | 0 | 3809 |
| 33 | 0 | 2342 | 153 | 0 | 2495 | 0 | 3661 | 7687 | 0 | 3919 |
| 34 | 81 | 2717 | 171 | 0 | 2969 | 9101 | 4069 | 7588 | 0 | 4409 |
| 35 | 96 | 2440 | 159 | 0 | 2695 | 8693 | 4578 | 8323 | 0 | 4753 |
| 36 | 171 | 1130 | 135 | 0 | 2336 | 8773 | 4967 | 9023 | 0 | 4753 |
| 37 | 254 | 744 | 182 | 0 | 2336 | 8545 | 5348 | 9432 | 0 | 7410 |
| 38 | 13389 | 1137 | 230 | 0 | 16026 | 8673 | 5697 | 10377 | 0 | 8068 |
| 39 | 1957 | 1320 | 296 | 0 | 19853 | 8875 | 6318 | 10252 | 0 | 8683 |
| 40 | 21938 | 1338 | 173 | 0 | 23549 | 9320 | 6952 | 11291 | 0 | 9177 |
| 41 | 25260 | 1338 | 199 | 0 | 27000 | 7680 | 7000 | 12535 | 0 | 9554 |
| 42 | 31350 | 1174 | 161 | 0 | 32685 | 10391 | 7369 | 14278 | 0 | 10275 |
| 43 | 33839 | 1771 | 24 | 0 | 35634 | 10768 | 7953 | 14201 | 0 | 10643 |
| 44 | 42888 | 1771 | 74 | 0 | 44633 | 11055 | 8260 | 14369 | 0 | 10936 |
| 45 | 43449 | 2205 | 83 | 0 | 45737 | 11479 | 8343 | 15351 | 0 | 11340 |
| 46 | 43901 | 2442 | 78 | 0 | 46521 | 11896 | 8697 | 17905 | 0 | 11731 |
| 47 | 47119 | 3183 | 65 | 0 | 50271 | 12248 | 8490 | 21349 | 0 | 12030 |
| 48 | 49339 | 3389 | 75 | 0 | 52803 | 13273 | 8617 | 23334 | 0 | 13016 |
| 49 | 51320 | 4047 | 48 | 0 | 55815 | 13279 | 8704 | 23438 | 0 | 13526 |
| 50 | 53086 | 4477 | 36 | 0 | 57600 | 13399 | 8899 | 24018 | 0 | 14036 |
| 51 | 46893 | 3178 | 27 | 0 | 50348 | 12097 | 9266 | 30424 | 0 | 15151 |
| 52 | 32084 | 2799 | 12 | 0 | 34895 | 12174 | 10314 | 29402 | 0 | 14825 |
| 53 | 31935 | 2712 | 18 | 0 | 34855 | 12690 | 11088 | 29402 | 0 | 14825 |
| 54 | 32869 | 3200 | 13 | 0 | 36082 | 13211 | 11635 | 29402 | 0 | 15140 |
| 55 | 31677 | 3200 | 18 | 0 | 34895 | 13861 | 12803 | 32389 | 6512 | 12889 |
| 56 | 34319 | 4988 | 6 | 13186 | 42299 | 14266 | 13262 | 31658 | 6584 | 12440 |
| 57 | 32605 | 5050 | 4 | 13171 | 40835 | 14432 | 13575 | 30220 | 6979 | 14200 |
| 58 | 27673 | 5060 | 1 | 12718 | 35452 | 14317 | 13888 | 17196 | 7401 | 12455 |
| 59 | 22873 | 4364 | 0 | 11233 | 28670 | 14374 | 14131 | 17112 | 7694 | 12614 |
| 60 | 18780 | 3730 | 0 | 9752 | 22842 | 14445 | 14413 | 14413 | 7935 | 12645 |
| 61 | 12940 | 3200 | 0 | 8925 | 17165 | 14762 | 14789 | 0 | 8047 | 12645 |
| 62 | 11090 | 2224 | 0 | 6766 | 14080 | 14952 | 14958 | 0 | 8423 | 12645 |
| 63 | 11985 | 1719 | 0 | 5565 | 13952 | 14952 | 14958 | 0 | 8423 | 12645 |
| 64 | 11985 | 1719 | 0 | 5092 | 14119 | 14119 | 14119 | 0 | 8441 | 12645 |

RETIREE MILITARY VALUATION DATA AS OF END FY 1982

(ALL JOO)

| AGE | NON-DISABLED | | STRENGTH | | RESERVE | | TOTAL | | NON-DISABLED | | AVERAGE ANNUAL NET RETIRED PAY | | TOTAL |
|-----|--------------|----------|----------|----------|----------|----------|----------|----------|--------------|----------|--------------------------------|----------|-------|
| | DISABLED | DISABLED | DISABLED | DISABLED | DISABLED | DISABLED | DISABLED | DISABLED | DISABLED | DISABLED | DISABLED | DISABLED | |
| 71 | 7285 | 1539 | 0 | 0 | 892 | 13671 | 13671 | 13671 | 13671 | 13671 | 0 | 8526 | 13262 |
| 72 | 2422 | 1345 | 0 | 0 | 4285 | 12252 | 12252 | 12252 | 12252 | 12252 | 0 | 8467 | 13094 |
| 73 | 3309 | 1114 | 0 | 0 | 3814 | 10441 | 10441 | 10441 | 10441 | 10441 | 0 | 8152 | 12004 |
| 74 | 4847 | 1174 | 0 | 0 | 3501 | 9526 | 9526 | 9526 | 9526 | 9526 | 0 | 7701 | 11845 |
| 75 | 4190 | 1132 | 0 | 0 | 3129 | 8351 | 8351 | 8351 | 8351 | 8351 | 0 | 7597 | 11667 |
| 76 | 3347 | 840 | 0 | 0 | 2680 | 6911 | 6911 | 6911 | 6911 | 6911 | 0 | 7417 | 11652 |
| 77 | 2473 | 740 | 0 | 0 | 2452 | 5089 | 5089 | 5089 | 5089 | 5089 | 0 | 7540 | 11914 |
| 78 | 2466 | 449 | 0 | 0 | 1852 | 3733 | 3733 | 3733 | 3733 | 3733 | 0 | 7842 | 11458 |
| 79 | 1971 | 313 | 0 | 0 | 1539 | 4125 | 4125 | 4125 | 4125 | 4125 | 0 | 7842 | 11458 |
| 80 | 1691 | 335 | 0 | 0 | 1161 | 3387 | 3387 | 3387 | 3387 | 3387 | 0 | 7214 | 11924 |
| 81 | 1469 | 424 | 0 | 0 | 919 | 2842 | 2842 | 2842 | 2842 | 2842 | 0 | 7392 | 11982 |
| 82 | 1295 | 450 | 0 | 0 | 798 | 2513 | 2513 | 2513 | 2513 | 2513 | 0 | 7526 | 11793 |
| 83 | 1033 | 330 | 0 | 0 | 683 | 2056 | 2056 | 2056 | 2056 | 2056 | 0 | 7590 | 11456 |
| 84 | 744 | 277 | 0 | 0 | 490 | 1407 | 1407 | 1407 | 1407 | 1407 | 0 | 7761 | 12108 |
| 85 | 568 | 277 | 0 | 0 | 493 | 1358 | 1358 | 1358 | 1358 | 1358 | 0 | 8064 | 12147 |
| 86 | 469 | 219 | 0 | 0 | 419 | 1102 | 1102 | 1102 | 1102 | 1102 | 0 | 8234 | 12072 |
| 87 | 410 | 170 | 0 | 0 | 416 | 1016 | 1016 | 1016 | 1016 | 1016 | 0 | 8294 | 12607 |
| 88 | 311 | 173 | 0 | 0 | 336 | 820 | 820 | 820 | 820 | 820 | 0 | 7974 | 12854 |
| 89 | 242 | 112 | 0 | 0 | 216 | 570 | 570 | 570 | 570 | 570 | 0 | 8162 | 13627 |
| 90 | 192 | 127 | 0 | 0 | 164 | 483 | 483 | 483 | 483 | 483 | 0 | 803 | 13853 |
| 91 | 146 | 11 | 0 | 0 | 115 | 346 | 346 | 346 | 346 | 346 | 0 | 7444 | 13934 |
| 92 | 80 | 34 | 0 | 0 | 56 | 271 | 271 | 271 | 271 | 271 | 0 | 7427 | 13354 |
| 93 | 43 | 33 | 0 | 0 | 38 | 114 | 114 | 114 | 114 | 114 | 0 | 7137 | 12929 |
| 94 | 33 | 22 | 0 | 0 | 33 | 186 | 186 | 186 | 186 | 186 | 0 | 6413 | 12895 |
| 95 | 22 | 11 | 0 | 0 | 16 | 70 | 70 | 70 | 70 | 70 | 0 | 6187 | 12624 |
| 96 | 11 | 11 | 0 | 0 | 4 | 38 | 38 | 38 | 38 | 38 | 0 | 5859 | 12333 |
| 97 | 10 | 7 | 0 | 0 | 6 | 25 | 25 | 25 | 25 | 25 | 0 | 6650 | 11472 |
| 98 | 10 | 5 | 0 | 0 | 5 | 1869 | 1869 | 1869 | 1869 | 1869 | 0 | 4796 | 9678 |
| 99 | 8 | 1 | 0 | 0 | 3 | 13 | 13 | 13 | 13 | 13 | 0 | 6268 | 7487 |
| 100 | 5 | 0 | 0 | 0 | 1 | 1010 | 1010 | 1010 | 1010 | 1010 | 0 | 5820 | 12412 |
| 101 | 2 | 4 | 0 | 0 | 1 | 1588 | 1588 | 1588 | 1588 | 1588 | 0 | 5412 | 12401 |
| 102 | 10 | 3 | 0 | 0 | 0 | 1274 | 1274 | 1274 | 1274 | 1274 | 0 | 5412 | 12254 |
| 103 | 4 | 0 | 0 | 0 | 1 | 1233 | 1233 | 1233 | 1233 | 1233 | 0 | 5168 | 11148 |
| 104 | 3 | 0 | 0 | 0 | 0 | 21640 | 21640 | 21640 | 21640 | 21640 | 0 | 0 | 21640 |
| 105 | 4 | 2 | 0 | 0 | 0 | 8255 | 8255 | 8255 | 8255 | 8255 | 0 | 0 | 1640 |
| 106 | 2 | 2 | 0 | 0 | 0 | 1325 | 1325 | 1325 | 1325 | 1325 | 0 | 0 | 1640 |
| 107 | 2 | 2 | 0 | 0 | 3 | 7 | 7 | 7 | 7 | 7 | 0 | 0 | 1640 |
| 108 | 19 | 1 | 0 | 0 | 1 | 1082 | 1082 | 1082 | 1082 | 1082 | 0 | 6170 | 12479 |
| 109 | 19 | 1 | 0 | 0 | 1 | 1133 | 1133 | 1133 | 1133 | 1133 | 0 | 6170 | 12479 |
| 110 | 19 | 1 | 0 | 0 | 1 | 1012 | 1012 | 1012 | 1012 | 1012 | 0 | 6170 | 12479 |
| TOT | 103804 | 134274 | 7927 | 133244 | 133433 | 133433 | 133433 | 133433 | 133433 | 133433 | 7502 | 7740 | 11625 |
| 60+ | 292554 | 55932 | 20 | 133244 | 481770 | 14249 | 13794 | 14249 | 13794 | 13794 | 31052 | 7740 | 12397 |
| 62+ | 225558 | 47235 | 6 | 115008 | 388807 | 14297 | 13930 | 14297 | 13930 | 13930 | 28398 | 7926 | 12368 |
| 65+ | 136337 | 31334 | 3 | 77876 | 246067 | 14245 | 13964 | 14245 | 13964 | 13964 | 0 | 8206 | 12297 |

NOTE: AGE IS RETIREE'S CURRENT AGE TO NEAREST BIRTHDAY AT END OF FISCAL YEAR.
 60+ IS TOTAL FOR AGES 60 AND OVER.
 62+ IS TOTAL FOR AGES 62 AND OVER.
 65+ IS TOTAL FOR AGES 65 AND OVER.
 INCLUDES ONLY RETIREES RECEIVING PAYMENT FROM DOD.
 FIGURES ADJUSTED TO DOD BUDGET.

DMJC - DOD ACTUARIES OFFICE

RECEIVING RETIRED PAY AS OF SEPT 30, 1962 BY RANK AND CURRENT AGE

ALL RETIREES INCLUDING RESERVE RET.

OF MILITARY PERSONNEL

| NAME | DOD TOTAL | | | | | | | | | | ALL RETIREES INCLUDING RESERVE RET. | | | | | | | | | | | | | | | | | | | | | | | | | | | | | |
|------|-----------|-----|-----|-----|-----|-----|-----|-----|-----|----|-------------------------------------|-----|-----|-----|-----|-----|-----|-----|-----|----|---|---|---|---|---|---|---|---|---|---|---|---|---|---|---|---|---|---|---|---|
| | 0-1 | 0-2 | 0-3 | 0-4 | 0-5 | 0-6 | 0-7 | 0-8 | 0-9 | 10 | M-1 | M-2 | M-3 | M-4 | M-5 | M-6 | M-7 | M-8 | M-9 | 10 | | | | | | | | | | | | | | | | | | | | |
| 1001 | 0 | 0 | 0 | 0 | 0 | 0 | 0 | 0 | 0 | 0 | 0 | 0 | 0 | 0 | 0 | 0 | 0 | 0 | 0 | 0 | 0 | 0 | 0 | 0 | 0 | 0 | 0 | 0 | 0 | 0 | 0 | 0 | 0 | 0 | 0 | 0 | 0 | 0 | 0 | 0 |
| 1002 | 0 | 0 | 0 | 0 | 0 | 0 | 0 | 0 | 0 | 0 | 0 | 0 | 0 | 0 | 0 | 0 | 0 | 0 | 0 | 0 | 0 | 0 | 0 | 0 | 0 | 0 | 0 | 0 | 0 | 0 | 0 | 0 | 0 | 0 | 0 | 0 | 0 | 0 | 0 | 0 |
| 1003 | 0 | 0 | 0 | 0 | 0 | 0 | 0 | 0 | 0 | 0 | 0 | 0 | 0 | 0 | 0 | 0 | 0 | 0 | 0 | 0 | 0 | 0 | 0 | 0 | 0 | 0 | 0 | 0 | 0 | 0 | 0 | 0 | 0 | 0 | 0 | 0 | 0 | 0 | 0 | 0 |
| 1004 | 0 | 0 | 0 | 0 | 0 | 0 | 0 | 0 | 0 | 0 | 0 | 0 | 0 | 0 | 0 | 0 | 0 | 0 | 0 | 0 | 0 | 0 | 0 | 0 | 0 | 0 | 0 | 0 | 0 | 0 | 0 | 0 | 0 | 0 | 0 | 0 | 0 | 0 | 0 | 0 |
| 1005 | 0 | 0 | 0 | 0 | 0 | 0 | 0 | 0 | 0 | 0 | 0 | 0 | 0 | 0 | 0 | 0 | 0 | 0 | 0 | 0 | 0 | 0 | 0 | 0 | 0 | 0 | 0 | 0 | 0 | 0 | 0 | 0 | 0 | 0 | 0 | 0 | 0 | 0 | 0 | 0 |
| 1006 | 0 | 0 | 0 | 0 | 0 | 0 | 0 | 0 | 0 | 0 | 0 | 0 | 0 | 0 | 0 | 0 | 0 | 0 | 0 | 0 | 0 | 0 | 0 | 0 | 0 | 0 | 0 | 0 | 0 | 0 | 0 | 0 | 0 | 0 | 0 | 0 | 0 | 0 | 0 | 0 |
| 1007 | 0 | 0 | 0 | 0 | 0 | 0 | 0 | 0 | 0 | 0 | 0 | 0 | 0 | 0 | 0 | 0 | 0 | 0 | 0 | 0 | 0 | 0 | 0 | 0 | 0 | 0 | 0 | 0 | 0 | 0 | 0 | 0 | 0 | 0 | 0 | 0 | 0 | 0 | 0 | 0 |
| 1008 | 0 | 0 | 0 | 0 | 0 | 0 | 0 | 0 | 0 | 0 | 0 | 0 | 0 | 0 | 0 | 0 | 0 | 0 | 0 | 0 | 0 | 0 | 0 | 0 | 0 | 0 | 0 | 0 | 0 | 0 | 0 | 0 | 0 | 0 | 0 | 0 | 0 | 0 | 0 | 0 |
| 1009 | 0 | 0 | 0 | 0 | 0 | 0 | 0 | 0 | 0 | 0 | 0 | 0 | 0 | 0 | 0 | 0 | 0 | 0 | 0 | 0 | 0 | 0 | 0 | 0 | 0 | 0 | 0 | 0 | 0 | 0 | 0 | 0 | 0 | 0 | 0 | 0 | 0 | 0 | 0 | 0 |
| 1010 | 0 | 0 | 0 | 0 | 0 | 0 | 0 | 0 | 0 | 0 | 0 | 0 | 0 | 0 | 0 | 0 | 0 | 0 | 0 | 0 | 0 | 0 | 0 | 0 | 0 | 0 | 0 | 0 | 0 | 0 | 0 | 0 | 0 | 0 | 0 | 0 | 0 | 0 | 0 | 0 |
| 1011 | 0 | 0 | 0 | 0 | 0 | 0 | 0 | 0 | 0 | 0 | 0 | 0 | 0 | 0 | 0 | 0 | 0 | 0 | 0 | 0 | 0 | 0 | 0 | 0 | 0 | 0 | 0 | 0 | 0 | 0 | 0 | 0 | 0 | 0 | 0 | 0 | 0 | 0 | 0 | 0 |
| 1012 | 0 | 0 | 0 | 0 | 0 | 0 | 0 | 0 | 0 | 0 | 0 | 0 | 0 | 0 | 0 | 0 | 0 | 0 | 0 | 0 | 0 | 0 | 0 | 0 | 0 | 0 | 0 | 0 | 0 | 0 | 0 | 0 | 0 | 0 | 0 | 0 | 0 | 0 | 0 | 0 |
| 1013 | 0 | 0 | 0 | 0 | 0 | 0 | 0 | 0 | 0 | 0 | 0 | 0 | 0 | 0 | 0 | 0 | 0 | 0 | 0 | 0 | 0 | 0 | 0 | 0 | 0 | 0 | 0 | 0 | 0 | 0 | 0 | 0 | 0 | 0 | 0 | 0 | 0 | 0 | 0 | 0 |
| 1014 | 0 | 0 | 0 | 0 | 0 | 0 | 0 | 0 | 0 | 0 | 0 | 0 | 0 | 0 | 0 | 0 | 0 | 0 | 0 | 0 | 0 | 0 | 0 | 0 | 0 | 0 | 0 | 0 | 0 | 0 | 0 | 0 | 0 | 0 | 0 | 0 | 0 | 0 | 0 | 0 |
| 1015 | 0 | 0 | 0 | 0 | 0 | 0 | 0 | 0 | 0 | 0 | 0 | 0 | 0 | 0 | 0 | 0 | 0 | 0 | 0 | 0 | 0 | 0 | 0 | 0 | 0 | 0 | 0 | 0 | 0 | 0 | 0 | 0 | 0 | 0 | 0 | 0 | 0 | 0 | 0 | 0 |
| 1016 | 0 | 0 | 0 | 0 | 0 | 0 | 0 | 0 | 0 | 0 | 0 | 0 | 0 | 0 | 0 | 0 | 0 | 0 | 0 | 0 | 0 | 0 | 0 | 0 | 0 | 0 | 0 | 0 | 0 | 0 | 0 | 0 | 0 | 0 | 0 | 0 | 0 | 0 | 0 | 0 |
| 1017 | 0 | 0 | 0 | 0 | 0 | 0 | 0 | 0 | 0 | 0 | 0 | 0 | 0 | 0 | 0 | 0 | 0 | 0 | 0 | 0 | 0 | 0 | 0 | 0 | 0 | 0 | 0 | 0 | 0 | 0 | 0 | 0 | 0 | 0 | 0 | 0 | 0 | 0 | 0 | 0 |
| 1018 | 0 | 0 | 0 | 0 | 0 | 0 | 0 | 0 | 0 | 0 | 0 | 0 | 0 | 0 | 0 | 0 | 0 | 0 | 0 | 0 | 0 | 0 | 0 | 0 | 0 | 0 | 0 | 0 | 0 | 0 | 0 | 0 | 0 | 0 | 0 | 0 | 0 | 0 | 0 | 0 |
| 1019 | 0 | 0 | 0 | 0 | 0 | 0 | 0 | 0 | 0 | 0 | 0 | 0 | 0 | 0 | 0 | 0 | 0 | 0 | 0 | 0 | 0 | 0 | 0 | 0 | 0 | 0 | 0 | 0 | 0 | 0 | 0 | 0 | 0 | 0 | 0 | 0 | 0 | 0 | 0 | 0 |
| 1020 | 0 | 0 | 0 | 0 | 0 | 0 | 0 | 0 | 0 | 0 | 0 | 0 | 0 | 0 | 0 | 0 | 0 | 0 | 0 | 0 | 0 | 0 | 0 | 0 | 0 | 0 | 0 | 0 | 0 | 0 | 0 | 0 | 0 | 0 | 0 | 0 | 0 | 0 | 0 | 0 |
| 1021 | 0 | 0 | 0 | 0 | 0 | 0 | 0 | 0 | 0 | 0 | 0 | 0 | 0 | 0 | 0 | 0 | 0 | 0 | 0 | 0 | 0 | 0 | 0 | 0 | 0 | 0 | 0 | 0 | 0 | 0 | 0 | 0 | 0 | 0 | 0 | 0 | 0 | 0 | 0 | 0 |
| 1022 | 0 | 0 | 0 | 0 | 0 | 0 | 0 | 0 | 0 | 0 | 0 | 0 | 0 | 0 | 0 | 0 | 0 | 0 | 0 | 0 | 0 | 0 | 0 | 0 | 0 | 0 | 0 | 0 | 0 | 0 | 0 | 0 | 0 | 0 | 0 | 0 | 0 | 0 | 0 | 0 |
| 1023 | 0 | 0 | 0 | 0 | 0 | 0 | 0 | 0 | 0 | 0 | 0 | 0 | 0 | 0 | 0 | 0 | 0 | 0 | 0 | 0 | 0 | 0 | 0 | 0 | 0 | 0 | 0 | 0 | 0 | 0 | 0 | 0 | 0 | 0 | 0 | 0 | 0 | 0 | 0 | 0 |
| 1024 | 0 | 0 | 0 | 0 | 0 | 0 | 0 | 0 | 0 | 0 | 0 | 0 | 0 | 0 | 0 | 0 | 0 | 0 | 0 | 0 | 0 | 0 | 0 | 0 | 0 | 0 | 0 | 0 | 0 | 0 | 0 | 0 | 0 | 0 | 0 | 0 | 0 | 0 | 0 | 0 |
| 1025 | 0 | 0 | 0 | 0 | 0 | 0 | 0 | 0 | 0 | 0 | 0 | 0 | 0 | 0 | 0 | 0 | 0 | 0 | 0 | 0 | 0 | 0 | 0 | 0 | 0 | 0 | 0 | 0 | 0 | 0 | 0 | 0 | 0 | 0 | 0 | 0 | 0 | 0 | 0 | 0 |
| 1026 | 0 | 0 | 0 | 0 | 0 | 0 | 0 | 0 | 0 | 0 | 0 | 0 | 0 | 0 | 0 | 0 | 0 | 0 | 0 | 0 | 0 | 0 | 0 | 0 | 0 | 0 | 0 | 0 | 0 | 0 | 0 | 0 | 0 | 0 | 0 | 0 | 0 | 0 | 0 | 0 |
| 1027 | 0 | 0 | 0 | 0 | 0 | 0 | 0 | 0 | 0 | 0 | 0 | 0 | 0 | 0 | 0 | 0 | 0 | 0 | 0 | 0 | 0 | 0 | 0 | 0 | 0 | 0 | 0 | 0 | 0 | 0 | 0 | 0 | 0 | 0 | 0 | 0 | 0 | 0 | 0 | 0 |
| 1028 | 0 | 0 | 0 | 0 | 0 | 0 | 0 | 0 | 0 | 0 | 0 | 0 | 0 | 0 | 0 | 0 | 0 | 0 | 0 | 0 | 0 | 0 | 0 | 0 | 0 | 0 | 0 | 0 | 0 | 0 | 0 | 0 | 0 | 0 | 0 | 0 | 0 | 0 | 0 | 0 |
| 1029 | 0 | 0 | 0 | 0 | 0 | 0 | 0 | 0 | 0 | 0 | 0 | 0 | 0 | 0 | 0 | 0 | 0 | 0 | 0 | 0 | 0 | 0 | 0 | 0 | 0 | 0 | 0 | 0 | 0 | 0 | 0 | 0 | 0 | 0 | 0 | 0 | 0 | 0 | 0 | 0 |
| 1030 | 0 | 0 | 0 | 0 | 0 | 0 | 0 | 0 | 0 | 0 | 0 | 0 | 0 | 0 | 0 | 0 | 0 | 0 | 0 | 0 | 0 | 0 | 0 | 0 | 0 | 0 | 0 | 0 | 0 | 0 | 0 | 0 | 0 | 0 | 0 | 0 | 0 | 0 | 0 | 0 |

RECEIVING RETIRED PAY AS OF SEPT 30, 1982 BY RANK AND CURRENT AGE

| CUR AGE | NUMBER OF MILITARY PERSONNEL | | | | | | | | | | ALL RETIREES INCLUDING RESERVE RET. | | | | | | | | | | RECEIVING RETIRED PAY AS OF SEPT 30, 1982 BY RANK AND CURRENT AGE | | | | | | | | | |
|---------|------------------------------|------|------|------|------|------|-------|--------|-------|-------|-------------------------------------|------|-------|-------|-------|------|-------|--------|--------|--------|---|-------|------|------|------|--|--|--|--|--|
| | TOTAL | UNK | 0-10 | 0-9 | 0-8 | 0-7 | 0-6 | 0-5 | 0-4 | 0-3 | 0-2 | 0-1 | M-4 | M-3 | M-2 | M-1 | E-9 | E-8 | E-7 | E-6 | E-5 | E-4 | E-3 | E-2 | E-1 | | | | | |
| 71 | 13770 | 0 | 7 | 21 | 22 | 49 | 1961 | 3198 | 1678 | 655 | 304 | 90 | 399 | 210 | 294 | 131 | 197 | 375 | 2413 | 896 | 49 | 57 | 10 | 4 | 0 | | | | | |
| 72 | 12071 | 0 | 5 | 14 | 90 | 53 | 1713 | 2911 | 1483 | 629 | 323 | 102 | 222 | 210 | 294 | 127 | 170 | 375 | 2413 | 896 | 49 | 57 | 10 | 4 | 0 | | | | | |
| 73 | 13237 | 0 | 5 | 17 | 68 | 56 | 1510 | 2223 | 1274 | 587 | 242 | 61 | 244 | 140 | 245 | 107 | 170 | 375 | 2413 | 896 | 49 | 57 | 10 | 4 | 0 | | | | | |
| 74 | 9327 | 0 | 5 | 15 | 73 | 62 | 1471 | 2276 | 1025 | 580 | 256 | 54 | 160 | 132 | 240 | 91 | 65 | 114 | 1645 | 501 | 22 | 42 | 6 | 2 | 0 | | | | | |
| 75 | 5993 | 0 | 3 | 15 | 59 | 46 | 1314 | 2043 | 1025 | 580 | 256 | 54 | 160 | 132 | 240 | 91 | 65 | 114 | 1645 | 501 | 22 | 42 | 6 | 2 | 0 | | | | | |
| 76 | 4931 | 0 | 3 | 12 | 59 | 43 | 1118 | 1714 | 873 | 451 | 176 | 57 | 141 | 65 | 215 | 82 | 28 | 77 | 1180 | 300 | 22 | 27 | 4 | 0 | | | | | | |
| 77 | 4054 | 0 | 4 | 11 | 57 | 33 | 868 | 1302 | 564 | 322 | 172 | 24 | 119 | 23 | 112 | 48 | 16 | 42 | 763 | 221 | 22 | 27 | 4 | 0 | | | | | | |
| 78 | 3340 | 0 | 3 | 12 | 45 | 35 | 781 | 667 | 321 | 309 | 77 | 19 | 55 | 14 | 157 | 34 | 13 | 19 | 693 | 135 | 22 | 27 | 4 | 0 | | | | | | |
| 79 | 2822 | 0 | 3 | 9 | 39 | 41 | 551 | 495 | 248 | 223 | 52 | 15 | 29 | 7 | 162 | 23 | 5 | 9 | 585 | 124 | 22 | 27 | 4 | 0 | | | | | | |
| 80 | 2473 | 0 | 3 | 9 | 27 | 23 | 487 | 445 | 221 | 177 | 45 | 12 | 24 | 10 | 199 | 13 | 1 | 12 | 523 | 79 | 22 | 27 | 4 | 0 | | | | | | |
| 81 | 2225 | 0 | 3 | 7 | 26 | 19 | 407 | 327 | 176 | 157 | 45 | 8 | 17 | 10 | 75 | 16 | 1 | 13 | 436 | 106 | 22 | 27 | 4 | 0 | | | | | | |
| 82 | 1334 | 0 | 3 | 6 | 18 | 13 | 315 | 245 | 102 | 102 | 24 | 4 | 8 | 6 | 44 | 11 | 1 | 4 | 229 | 71 | 22 | 27 | 4 | 0 | | | | | | |
| 83 | 1095 | 0 | 3 | 4 | 19 | 21 | 262 | 172 | 121 | 74 | 20 | 5 | 7 | 4 | 41 | 4 | 0 | 3 | 194 | 18 | 22 | 27 | 4 | 0 | | | | | | |
| 84 | 1000 | 0 | 3 | 4 | 24 | 23 | 274 | 147 | 106 | 79 | 20 | 5 | 6 | 3 | 27 | 4 | 0 | 3 | 194 | 18 | 22 | 27 | 4 | 0 | | | | | | |
| 85 | 577 | 0 | 3 | 3 | 19 | 24 | 129 | 130 | 106 | 46 | 7 | 8 | 0 | 1 | 13 | 2 | 0 | 0 | 127 | 36 | 22 | 27 | 4 | 0 | | | | | | |
| 86 | 323 | 0 | 3 | 2 | 9 | 7 | 55 | 40 | 43 | 29 | 10 | 2 | 3 | 0 | 14 | 1 | 0 | 1 | 95 | 15 | 22 | 27 | 4 | 0 | | | | | | |
| 87 | 223 | 0 | 3 | 0 | 7 | 0 | 25 | 19 | 17 | 13 | 3 | 1 | 1 | 0 | 3 | 0 | 0 | 1 | 43 | 3 | 2 | 2 | 1 | 0 | | | | | | |
| 88 | 175 | 0 | 3 | 0 | 7 | 0 | 25 | 19 | 17 | 13 | 3 | 1 | 1 | 0 | 3 | 0 | 0 | 1 | 43 | 3 | 2 | 2 | 1 | 0 | | | | | | |
| 89 | 113 | 0 | 3 | 0 | 1 | 2 | 18 | 15 | 12 | 7 | 1 | 1 | 1 | 0 | 3 | 0 | 0 | 1 | 13 | 3 | 2 | 2 | 1 | 0 | | | | | | |
| 90 | 79 | 0 | 3 | 0 | 1 | 0 | 19 | 8 | 9 | 3 | 0 | 0 | 0 | 0 | 1 | 0 | 0 | 0 | 15 | 3 | 2 | 2 | 1 | 0 | | | | | | |
| 91 | 58 | 0 | 3 | 0 | 1 | 0 | 14 | 9 | 9 | 3 | 0 | 0 | 0 | 0 | 1 | 0 | 0 | 0 | 15 | 3 | 2 | 2 | 1 | 0 | | | | | | |
| 92 | 25 | 0 | 3 | 0 | 1 | 0 | 8 | 6 | 9 | 3 | 0 | 0 | 0 | 0 | 1 | 0 | 0 | 0 | 15 | 3 | 2 | 2 | 1 | 0 | | | | | | |
| 93 | 23 | 0 | 3 | 0 | 1 | 0 | 8 | 6 | 9 | 3 | 0 | 0 | 0 | 0 | 1 | 0 | 0 | 0 | 15 | 3 | 2 | 2 | 1 | 0 | | | | | | |
| 94 | 11 | 0 | 3 | 0 | 1 | 0 | 5 | 4 | 5 | 3 | 0 | 0 | 0 | 0 | 1 | 0 | 0 | 0 | 15 | 3 | 2 | 2 | 1 | 0 | | | | | | |
| 95 | 11 | 0 | 3 | 0 | 1 | 0 | 5 | 4 | 5 | 3 | 0 | 0 | 0 | 0 | 1 | 0 | 0 | 0 | 15 | 3 | 2 | 2 | 1 | 0 | | | | | | |
| 96 | 7 | 0 | 3 | 0 | 1 | 0 | 4 | 3 | 4 | 3 | 0 | 0 | 0 | 0 | 1 | 0 | 0 | 0 | 15 | 3 | 2 | 2 | 1 | 0 | | | | | | |
| 97 | 5 | 0 | 3 | 0 | 1 | 0 | 4 | 3 | 4 | 3 | 0 | 0 | 0 | 0 | 1 | 0 | 0 | 0 | 15 | 3 | 2 | 2 | 1 | 0 | | | | | | |
| 98 | 2 | 0 | 3 | 0 | 1 | 0 | 2 | 2 | 2 | 2 | 0 | 0 | 0 | 0 | 1 | 0 | 0 | 0 | 15 | 3 | 2 | 2 | 1 | 0 | | | | | | |
| 99 | 1 | 0 | 3 | 0 | 1 | 0 | 1 | 1 | 1 | 1 | 0 | 0 | 0 | 0 | 1 | 0 | 0 | 0 | 15 | 3 | 2 | 2 | 1 | 0 | | | | | | |
| 100 | 1 | 0 | 3 | 0 | 1 | 0 | 1 | 1 | 1 | 1 | 0 | 0 | 0 | 0 | 1 | 0 | 0 | 0 | 15 | 3 | 2 | 2 | 1 | 0 | | | | | | |
| UNK | 19578 | 2 | 1 | 5 | 24 | 3 | 753 | 1218 | 1404 | 365 | 61 | 24 | 110 | 127 | 45 | 11 | 992 | 1574 | 5849 | 5135 | 1064 | 368 | 314 | 177 | 48 | | | | | |
| TOT | 1313355 | 15 | 163 | 542 | 2435 | 2145 | 73165 | 146903 | 95852 | 35162 | 14472 | 4547 | 15563 | 14537 | 14364 | 3599 | 56134 | 118428 | 344747 | 244833 | 85715 | 20621 | 5440 | 4385 | 1111 | | | | | |
| AVG | 55.7 | 49.5 | 70.3 | 58.2 | 68.1 | 67.6 | 64.5 | 61.9 | 59.8 | 60.0 | 62.6 | 63.4 | 61.6 | 56.8 | 59.6 | 56.7 | 54.9 | 52.7 | 54.0 | 52.3 | 53.2 | 44.2 | 40.1 | 38.1 | 35.0 | | | | | |

OFFICERS: AVERAGE/61.62 MODE/62

ENLISTED: AVERAGE/52.85 MODE/52

CURRENT FISCAL YEAR (1982) FIGURES ARE PRELIMINARY AND SUBJECT TO MINOR ADJUSTMENTS.

FIGURES INCLUDE ONLY RETIREE'S IN PAY STATUS (CURRENTLY RECEIVING PAYMENT FROM DOD) AND HAVE NOT BEEN ADJUSTED TO BUDGET FIGURES. DADC - DOD ACTUARY'S OFFICE

RECEIVING RETIRED PAY AS OF SEPT 30, 1942 BY RANK AND CURRENT AGE

| AGE | NUMBER OF MILITARY PERSONNEL | | | | | | | | | | ALL RETIRED EXCLUDING RESERVE RET. | | | | | | | | | | DTD TOTAL | | | | | | | | | |
|-----|------------------------------|-----|-----|-----|-----|-----|-----|-----|-----|-----|------------------------------------|-----|-----|-----|-----|-----|-----|-----|-----|-----|-----------|-----|-----|-----|-----|--|--|--|--|--|
| | 0-10 | 0-9 | 0-8 | 0-7 | 0-6 | 0-5 | 0-4 | 0-3 | 0-2 | 0-1 | M-4 | M-3 | M-2 | M-1 | E-3 | E-2 | E-1 | E-4 | E-3 | E-2 | E-1 | E-4 | E-3 | E-2 | E-1 | | | | | |
| 17 | 1 | 0 | 0 | 0 | 0 | 0 | 0 | 0 | 0 | 0 | 0 | 0 | 0 | 0 | 0 | 0 | 0 | 0 | 0 | 0 | 0 | 0 | 0 | 0 | 0 | | | | | |
| 18 | 1 | 0 | 0 | 0 | 0 | 0 | 0 | 0 | 0 | 0 | 0 | 0 | 0 | 0 | 0 | 0 | 0 | 0 | 0 | 0 | 0 | 0 | 0 | 0 | 0 | | | | | |
| 19 | 1 | 0 | 0 | 0 | 0 | 0 | 0 | 0 | 0 | 0 | 0 | 0 | 0 | 0 | 0 | 0 | 0 | 0 | 0 | 0 | 0 | 0 | 0 | 0 | 0 | | | | | |
| 20 | 1 | 0 | 0 | 0 | 0 | 0 | 0 | 0 | 0 | 0 | 0 | 0 | 0 | 0 | 0 | 0 | 0 | 0 | 0 | 0 | 0 | 0 | 0 | 0 | 0 | | | | | |
| 21 | 1 | 0 | 0 | 0 | 0 | 0 | 0 | 0 | 0 | 0 | 0 | 0 | 0 | 0 | 0 | 0 | 0 | 0 | 0 | 0 | 0 | 0 | 0 | 0 | 0 | | | | | |
| 22 | 1 | 0 | 0 | 0 | 0 | 0 | 0 | 0 | 0 | 0 | 0 | 0 | 0 | 0 | 0 | 0 | 0 | 0 | 0 | 0 | 0 | 0 | 0 | 0 | 0 | | | | | |
| 23 | 1 | 0 | 0 | 0 | 0 | 0 | 0 | 0 | 0 | 0 | 0 | 0 | 0 | 0 | 0 | 0 | 0 | 0 | 0 | 0 | 0 | 0 | 0 | 0 | 0 | | | | | |
| 24 | 1 | 0 | 0 | 0 | 0 | 0 | 0 | 0 | 0 | 0 | 0 | 0 | 0 | 0 | 0 | 0 | 0 | 0 | 0 | 0 | 0 | 0 | 0 | 0 | 0 | | | | | |
| 25 | 1 | 0 | 0 | 0 | 0 | 0 | 0 | 0 | 0 | 0 | 0 | 0 | 0 | 0 | 0 | 0 | 0 | 0 | 0 | 0 | 0 | 0 | 0 | 0 | 0 | | | | | |
| 26 | 1 | 0 | 0 | 0 | 0 | 0 | 0 | 0 | 0 | 0 | 0 | 0 | 0 | 0 | 0 | 0 | 0 | 0 | 0 | 0 | 0 | 0 | 0 | 0 | 0 | | | | | |
| 27 | 1 | 0 | 0 | 0 | 0 | 0 | 0 | 0 | 0 | 0 | 0 | 0 | 0 | 0 | 0 | 0 | 0 | 0 | 0 | 0 | 0 | 0 | 0 | 0 | 0 | | | | | |
| 28 | 1 | 0 | 0 | 0 | 0 | 0 | 0 | 0 | 0 | 0 | 0 | 0 | 0 | 0 | 0 | 0 | 0 | 0 | 0 | 0 | 0 | 0 | 0 | 0 | 0 | | | | | |
| 29 | 1 | 0 | 0 | 0 | 0 | 0 | 0 | 0 | 0 | 0 | 0 | 0 | 0 | 0 | 0 | 0 | 0 | 0 | 0 | 0 | 0 | 0 | 0 | 0 | 0 | | | | | |
| 30 | 1 | 0 | 0 | 0 | 0 | 0 | 0 | 0 | 0 | 0 | 0 | 0 | 0 | 0 | 0 | 0 | 0 | 0 | 0 | 0 | 0 | 0 | 0 | 0 | 0 | | | | | |
| 31 | 1 | 0 | 0 | 0 | 0 | 0 | 0 | 0 | 0 | 0 | 0 | 0 | 0 | 0 | 0 | 0 | 0 | 0 | 0 | 0 | 0 | 0 | 0 | 0 | 0 | | | | | |
| 32 | 1 | 0 | 0 | 0 | 0 | 0 | 0 | 0 | 0 | 0 | 0 | 0 | 0 | 0 | 0 | 0 | 0 | 0 | 0 | 0 | 0 | 0 | 0 | 0 | 0 | | | | | |
| 33 | 1 | 0 | 0 | 0 | 0 | 0 | 0 | 0 | 0 | 0 | 0 | 0 | 0 | 0 | 0 | 0 | 0 | 0 | 0 | 0 | 0 | 0 | 0 | 0 | 0 | | | | | |
| 34 | 1 | 0 | 0 | 0 | 0 | 0 | 0 | 0 | 0 | 0 | 0 | 0 | 0 | 0 | 0 | 0 | 0 | 0 | 0 | 0 | 0 | 0 | 0 | 0 | 0 | | | | | |
| 35 | 1 | 0 | 0 | 0 | 0 | 0 | 0 | 0 | 0 | 0 | 0 | 0 | 0 | 0 | 0 | 0 | 0 | 0 | 0 | 0 | 0 | 0 | 0 | 0 | 0 | | | | | |
| 36 | 1 | 0 | 0 | 0 | 0 | 0 | 0 | 0 | 0 | 0 | 0 | 0 | 0 | 0 | 0 | 0 | 0 | 0 | 0 | 0 | 0 | 0 | 0 | 0 | 0 | | | | | |
| 37 | 1 | 0 | 0 | 0 | 0 | 0 | 0 | 0 | 0 | 0 | 0 | 0 | 0 | 0 | 0 | 0 | 0 | 0 | 0 | 0 | 0 | 0 | 0 | 0 | 0 | | | | | |
| 38 | 1 | 0 | 0 | 0 | 0 | 0 | 0 | 0 | 0 | 0 | 0 | 0 | 0 | 0 | 0 | 0 | 0 | 0 | 0 | 0 | 0 | 0 | 0 | 0 | 0 | | | | | |
| 39 | 1 | 0 | 0 | 0 | 0 | 0 | 0 | 0 | 0 | 0 | 0 | 0 | 0 | 0 | 0 | 0 | 0 | 0 | 0 | 0 | 0 | 0 | 0 | 0 | 0 | | | | | |
| 40 | 1 | 0 | 0 | 0 | 0 | 0 | 0 | 0 | 0 | 0 | 0 | 0 | 0 | 0 | 0 | 0 | 0 | 0 | 0 | 0 | 0 | 0 | 0 | 0 | 0 | | | | | |

RECEIVING RETIRED PAY AS OF SEPT 30, 1982 BY RANK AND CURRENT AGE

NUMBER OF MILITARY PERSONNEL

ALL RETIREES EXCLUDING RESERVE RET.

DOD TOTAL

W-1 W-2 W-3 W-4 W-5 W-6 W-7 W-8 W-9 W-10 W-11 W-12 W-13 W-14 W-15 W-16 W-17 W-18 W-19 W-20 W-21 W-22 W-23 W-24 W-25 W-26 W-27 W-28 W-29 W-30 W-31 W-32 W-33 W-34 W-35 W-36 W-37 W-38 W-39 W-40 W-41 W-42 W-43 W-44 W-45 W-46 W-47 W-48 W-49 W-50 W-51 W-52 W-53 W-54 W-55 W-56 W-57 W-58 W-59 W-60 W-61 W-62 W-63 W-64 W-65 W-66 W-67 W-68 W-69 W-70 W-71 W-72 W-73 W-74 W-75 W-76 W-77 W-78 W-79 W-80 W-81 W-82 W-83 W-84 W-85 W-86 W-87 W-88 W-89 W-90 W-91 W-92 W-93 W-94 W-95 W-96 W-97 W-98 W-99 W-100

| CUR AGE | TOTAL | UNK | 0-10 | 0-9 | 0-8 | 0-7 | 0-6 | 0-5 | 0-4 | 0-3 | 0-2 | 0-1 | W-4 | W-3 | W-2 | W-1 | E-9 | E-8 | E-7 | E-6 | E-5 | E-4 | E-3 | E-2 | E-1 |
|---------|---------|------|------|------|------|------|-------|-------|-------|-------|-------|------|-------|-------|-------|------|-------|--------|--------|--------|-------|-------|------|------|------|
| 71 | 9997 | 0 | 0 | 7 | 67 | 30 | 1102 | 1308 | 856 | 541 | 301 | 88 | 271 | 167 | 264 | 125 | 135 | 290 | 239 | 799 | 416 | 51 | 12 | 2 | 2 |
| 72 | 7835 | 0 | 0 | 14 | 71 | 29 | 926 | 1117 | 789 | 516 | 311 | 100 | 201 | 157 | 260 | 120 | 95 | 171 | 193 | 625 | 318 | 31 | 12 | 2 | 2 |
| 73 | 5979 | 0 | 0 | 14 | 25 | 11 | 842 | 946 | 529 | 424 | 229 | 59 | 167 | 122 | 222 | 87 | 21 | 115 | 122 | 221 | 225 | 32 | 8 | 2 | 2 |
| 74 | 5110 | 0 | 0 | 15 | 49 | 31 | 725 | 733 | 506 | 483 | 185 | 50 | 193 | 105 | 193 | 86 | 13 | 95 | 126 | 398 | 259 | 35 | 8 | 2 | 2 |
| 75 | 4193 | 0 | 0 | 12 | 47 | 25 | 588 | 543 | 443 | 352 | 164 | 48 | 75 | 54 | 206 | 73 | 14 | 35 | 1018 | 244 | 18 | 15 | 4 | 2 | 2 |
| 76 | 3517 | 0 | 0 | 4 | 58 | 32 | 542 | 290 | 345 | 290 | 174 | 25 | 63 | 45 | 206 | 68 | 10 | 25 | 1456 | 221 | 11 | 14 | 3 | 2 | 2 |
| 77 | 3123 | 0 | 0 | 11 | 59 | 25 | 465 | 364 | 285 | 221 | 126 | 25 | 55 | 20 | 210 | 47 | 6 | 20 | 755 | 114 | 11 | 14 | 3 | 2 | 2 |
| 78 | 2550 | 0 | 0 | 10 | 38 | 24 | 412 | 275 | 221 | 261 | 171 | 18 | 29 | 14 | 179 | 32 | 4 | 16 | 526 | 117 | 8 | 14 | 7 | 2 | 2 |
| 79 | 2205 | 0 | 0 | 3 | 12 | 28 | 360 | 204 | 172 | 244 | 168 | 14 | 29 | 14 | 151 | 32 | 3 | 10 | 526 | 117 | 8 | 14 | 7 | 2 | 2 |
| 80 | 1794 | 0 | 0 | 5 | 32 | 24 | 254 | 133 | 178 | 28 | 47 | 13 | 16 | 6 | 160 | 25 | 4 | 2 | 55 | 11 | 7 | 15 | 4 | 2 | 2 |
| 81 | 1393 | 0 | 0 | 2 | 20 | 11 | 205 | 121 | 143 | 124 | 47 | 13 | 16 | 6 | 160 | 25 | 4 | 2 | 55 | 11 | 7 | 15 | 4 | 2 | 2 |
| 82 | 1102 | 0 | 0 | 2 | 12 | 11 | 147 | 82 | 143 | 124 | 47 | 13 | 16 | 6 | 160 | 25 | 4 | 2 | 55 | 11 | 7 | 15 | 4 | 2 | 2 |
| 83 | 1084 | 0 | 0 | 6 | 16 | 15 | 117 | 82 | 61 | 76 | 16 | 4 | 15 | 1 | 43 | 10 | 1 | 3 | 202 | 67 | 35 | 15 | 7 | 2 | 2 |
| 84 | 575 | 0 | 0 | 3 | 15 | 20 | 118 | 49 | 48 | 51 | 13 | 4 | 2 | 3 | 37 | 4 | 0 | 3 | 175 | 37 | 43 | 13 | 2 | 2 | 2 |
| 85 | 523 | 0 | 0 | 1 | 20 | 17 | 134 | 36 | 37 | 43 | 13 | 4 | 2 | 3 | 37 | 4 | 0 | 3 | 175 | 37 | 43 | 13 | 2 | 2 | 2 |
| 86 | 479 | 0 | 0 | 7 | 15 | 17 | 125 | 38 | 27 | 43 | 13 | 4 | 2 | 3 | 37 | 4 | 0 | 3 | 175 | 37 | 43 | 13 | 2 | 2 | 2 |
| 87 | 321 | 0 | 0 | 3 | 19 | 23 | 65 | 21 | 22 | 16 | 5 | 2 | 1 | 0 | 19 | 2 | 0 | 0 | 190 | 16 | 22 | 13 | 1 | 2 | 2 |
| 88 | 315 | 0 | 0 | 3 | 19 | 13 | 61 | 26 | 26 | 16 | 5 | 2 | 1 | 0 | 19 | 2 | 0 | 0 | 190 | 16 | 22 | 13 | 1 | 2 | 2 |
| 89 | 239 | 0 | 0 | 1 | 8 | 7 | 61 | 18 | 15 | 14 | 5 | 0 | 0 | 0 | 13 | 1 | 0 | 0 | 55 | 14 | 5 | 0 | 0 | 0 | 0 |
| 90 | 219 | 0 | 0 | 0 | 1 | 4 | 32 | 15 | 17 | 14 | 3 | 0 | 0 | 0 | 13 | 1 | 0 | 0 | 55 | 14 | 5 | 0 | 0 | 0 | 0 |
| 91 | 179 | 0 | 0 | 0 | 0 | 3 | 27 | 11 | 5 | 3 | 1 | 0 | 0 | 0 | 6 | 0 | 0 | 0 | 33 | 14 | 5 | 0 | 0 | 0 | 0 |
| 92 | 147 | 0 | 0 | 0 | 0 | 2 | 20 | 7 | 4 | 3 | 1 | 0 | 0 | 0 | 5 | 0 | 0 | 0 | 33 | 14 | 5 | 0 | 0 | 0 | 0 |
| 93 | 117 | 0 | 0 | 0 | 0 | 1 | 20 | 5 | 3 | 3 | 1 | 0 | 0 | 0 | 5 | 0 | 0 | 0 | 33 | 14 | 5 | 0 | 0 | 0 | 0 |
| 94 | 70 | 0 | 0 | 0 | 0 | 1 | 12 | 7 | 3 | 3 | 1 | 0 | 0 | 0 | 5 | 0 | 0 | 0 | 33 | 14 | 5 | 0 | 0 | 0 | 0 |
| 95 | 53 | 0 | 0 | 0 | 0 | 0 | 12 | 7 | 3 | 3 | 1 | 0 | 0 | 0 | 5 | 0 | 0 | 0 | 33 | 14 | 5 | 0 | 0 | 0 | 0 |
| 96 | 34 | 0 | 0 | 0 | 0 | 0 | 12 | 5 | 6 | 0 | 0 | 0 | 0 | 0 | 0 | 0 | 0 | 0 | 14 | 3 | 2 | 0 | 0 | 0 | 0 |
| 97 | 24 | 0 | 0 | 0 | 0 | 0 | 12 | 2 | 4 | 0 | 0 | 0 | 0 | 0 | 0 | 0 | 0 | 0 | 14 | 3 | 2 | 0 | 0 | 0 | 0 |
| 98 | 17 | 0 | 0 | 0 | 0 | 0 | 12 | 2 | 4 | 0 | 0 | 0 | 0 | 0 | 0 | 0 | 0 | 0 | 14 | 3 | 2 | 0 | 0 | 0 | 0 |
| 99 | 17 | 0 | 0 | 0 | 0 | 0 | 12 | 2 | 4 | 0 | 0 | 0 | 0 | 0 | 0 | 0 | 0 | 0 | 14 | 3 | 2 | 0 | 0 | 0 | 0 |
| 100* | 35 | 0 | 0 | 0 | 0 | 0 | 6 | 3 | 6 | 4 | 0 | 0 | 0 | 0 | 0 | 0 | 0 | 0 | 29 | 23 | 7 | 0 | 0 | 0 | 0 |
| UNK | 16332 | 2 | 1 | 5 | 19 | 2 | 333 | 425 | 600 | 224 | 54 | 23 | 47 | 114 | 41 | 5 | 842 | 1442 | 5235 | 5015 | 1022 | 364 | 313 | 176 | 44 |
| TOT | 1130110 | 13 | 163 | 541 | 1969 | 1524 | 52850 | 97090 | 71220 | 30665 | 14468 | 4451 | 12037 | 13206 | 13654 | 3417 | 53339 | 112913 | 331671 | 245373 | 44642 | 20523 | 5472 | 4380 | 1111 |
| AVG | 54.4 | 49.5 | 70.3 | 63.2 | 68.0 | 67.0 | 62.7 | 58.9 | 57.5 | 58.8 | 62.4 | 63.3 | 60.2 | 55.9 | 59.3 | 66.6 | 54.4 | 52.1 | 53.5 | 52.1 | 53.6 | 44.0 | 40.1 | 38.0 | 35.0 |

OFFICERS: AVERAGE/55.57 MOCE/42

EVLISTED: AVERAGE/52.47 MOCE/42

CURRENT FISCAL YEAR (1982) FIGURES ARE PRELIMINARY AND SUBJECT TO MINOR ADJUSTMENTS. FIGURES INCLUDE ONLY RETIREES IN PAY STATUS (CURRENTLY RECEIVING PAYMENT FROM DOD) AND HAVE NOT BEEN ADJUSTED TO BUDGET FIGURES. DMDC - DOD ACTUARY'S OFFICE

RECEIVING RETIRED PAY AS OF SEPT 30, 1942 BY RANK AND CURRENT AGE

NUMBER OF MILITARY PERSONNEL

NON DISABILITY INCLUDING RESERVE RET

DDO TOTAL

| CUR AGE | TOTAL | UNK | 0-10 | 0-9 | 0-8 | 0-7 | 0-6 | 0-5 | 0-4 | 0-3 | 0-2 | 0-1 | M-4 | M-3 | M-2 | M-1 | E-7 | E-6 | E-5 | E-4 | E-3 | E-2 | E-1 |
|---------|-------|-----|------|-----|-----|-----|-----|-----|-----|-----|-----|-----|-----|-----|-----|-----|-----|-----|-----|-----|-----|-----|-----|
| 17 | 0 | 0 | 0 | 0 | 0 | 0 | 0 | 0 | 0 | 0 | 0 | 0 | 0 | 0 | 0 | 0 | 0 | 0 | 0 | 0 | 0 | 0 | 0 |
| 18 | 0 | 0 | 0 | 0 | 0 | 0 | 0 | 0 | 0 | 0 | 0 | 0 | 0 | 0 | 0 | 0 | 0 | 0 | 0 | 0 | 0 | 0 | 0 |
| 19 | 0 | 0 | 0 | 0 | 0 | 0 | 0 | 0 | 0 | 0 | 0 | 0 | 0 | 0 | 0 | 0 | 0 | 0 | 0 | 0 | 0 | 0 | 0 |
| 20 | 0 | 0 | 0 | 0 | 0 | 0 | 0 | 0 | 0 | 0 | 0 | 0 | 0 | 0 | 0 | 0 | 0 | 0 | 0 | 0 | 0 | 0 | 0 |
| 21 | 0 | 0 | 0 | 0 | 0 | 0 | 0 | 0 | 0 | 0 | 0 | 0 | 0 | 0 | 0 | 0 | 0 | 0 | 0 | 0 | 0 | 0 | 0 |
| 22 | 0 | 0 | 0 | 0 | 0 | 0 | 0 | 0 | 0 | 0 | 0 | 0 | 0 | 0 | 0 | 0 | 0 | 0 | 0 | 0 | 0 | 0 | 0 |
| 23 | 0 | 0 | 0 | 0 | 0 | 0 | 0 | 0 | 0 | 0 | 0 | 0 | 0 | 0 | 0 | 0 | 0 | 0 | 0 | 0 | 0 | 0 | 0 |
| 24 | 0 | 0 | 0 | 0 | 0 | 0 | 0 | 0 | 0 | 0 | 0 | 0 | 0 | 0 | 0 | 0 | 0 | 0 | 0 | 0 | 0 | 0 | 0 |
| 25 | 0 | 0 | 0 | 0 | 0 | 0 | 0 | 0 | 0 | 0 | 0 | 0 | 0 | 0 | 0 | 0 | 0 | 0 | 0 | 0 | 0 | 0 | 0 |
| 26 | 0 | 0 | 0 | 0 | 0 | 0 | 0 | 0 | 0 | 0 | 0 | 0 | 0 | 0 | 0 | 0 | 0 | 0 | 0 | 0 | 0 | 0 | 0 |
| 27 | 0 | 0 | 0 | 0 | 0 | 0 | 0 | 0 | 0 | 0 | 0 | 0 | 0 | 0 | 0 | 0 | 0 | 0 | 0 | 0 | 0 | 0 | 0 |
| 28 | 0 | 0 | 0 | 0 | 0 | 0 | 0 | 0 | 0 | 0 | 0 | 0 | 0 | 0 | 0 | 0 | 0 | 0 | 0 | 0 | 0 | 0 | 0 |
| 29 | 0 | 0 | 0 | 0 | 0 | 0 | 0 | 0 | 0 | 0 | 0 | 0 | 0 | 0 | 0 | 0 | 0 | 0 | 0 | 0 | 0 | 0 | 0 |
| 30 | 0 | 0 | 0 | 0 | 0 | 0 | 0 | 0 | 0 | 0 | 0 | 0 | 0 | 0 | 0 | 0 | 0 | 0 | 0 | 0 | 0 | 0 | 0 |
| 31 | 0 | 0 | 0 | 0 | 0 | 0 | 0 | 0 | 0 | 0 | 0 | 0 | 0 | 0 | 0 | 0 | 0 | 0 | 0 | 0 | 0 | 0 | 0 |
| 32 | 0 | 0 | 0 | 0 | 0 | 0 | 0 | 0 | 0 | 0 | 0 | 0 | 0 | 0 | 0 | 0 | 0 | 0 | 0 | 0 | 0 | 0 | 0 |
| 33 | 0 | 0 | 0 | 0 | 0 | 0 | 0 | 0 | 0 | 0 | 0 | 0 | 0 | 0 | 0 | 0 | 0 | 0 | 0 | 0 | 0 | 0 | 0 |
| 34 | 0 | 0 | 0 | 0 | 0 | 0 | 0 | 0 | 0 | 0 | 0 | 0 | 0 | 0 | 0 | 0 | 0 | 0 | 0 | 0 | 0 | 0 | 0 |
| 35 | 0 | 0 | 0 | 0 | 0 | 0 | 0 | 0 | 0 | 0 | 0 | 0 | 0 | 0 | 0 | 0 | 0 | 0 | 0 | 0 | 0 | 0 | 0 |
| 36 | 94 | 0 | 0 | 0 | 0 | 0 | 0 | 0 | 0 | 0 | 0 | 0 | 0 | 0 | 0 | 0 | 0 | 0 | 0 | 0 | 0 | 0 | 0 |
| 37 | 165 | 0 | 0 | 0 | 0 | 0 | 0 | 0 | 0 | 0 | 0 | 0 | 0 | 0 | 0 | 0 | 0 | 0 | 0 | 0 | 0 | 0 | 0 |
| 38 | 247 | 0 | 0 | 0 | 0 | 0 | 0 | 0 | 0 | 0 | 0 | 0 | 0 | 0 | 0 | 0 | 0 | 0 | 0 | 0 | 0 | 0 | 0 |
| 39 | 323 | 0 | 0 | 0 | 0 | 0 | 0 | 0 | 0 | 0 | 0 | 0 | 0 | 0 | 0 | 0 | 0 | 0 | 0 | 0 | 0 | 0 | 0 |
| 40 | 413 | 0 | 0 | 0 | 0 | 0 | 0 | 0 | 0 | 0 | 0 | 0 | 0 | 0 | 0 | 0 | 0 | 0 | 0 | 0 | 0 | 0 | 0 |
| 41 | 507 | 0 | 0 | 0 | 0 | 0 | 0 | 0 | 0 | 0 | 0 | 0 | 0 | 0 | 0 | 0 | 0 | 0 | 0 | 0 | 0 | 0 | 0 |
| 42 | 606 | 0 | 0 | 0 | 0 | 0 | 0 | 0 | 0 | 0 | 0 | 0 | 0 | 0 | 0 | 0 | 0 | 0 | 0 | 0 | 0 | 0 | 0 |
| 43 | 710 | 0 | 0 | 0 | 0 | 0 | 0 | 0 | 0 | 0 | 0 | 0 | 0 | 0 | 0 | 0 | 0 | 0 | 0 | 0 | 0 | 0 | 0 |
| 44 | 819 | 0 | 0 | 0 | 0 | 0 | 0 | 0 | 0 | 0 | 0 | 0 | 0 | 0 | 0 | 0 | 0 | 0 | 0 | 0 | 0 | 0 | 0 |
| 45 | 933 | 0 | 0 | 0 | 0 | 0 | 0 | 0 | 0 | 0 | 0 | 0 | 0 | 0 | 0 | 0 | 0 | 0 | 0 | 0 | 0 | 0 | 0 |
| 46 | 1052 | 0 | 0 | 0 | 0 | 0 | 0 | 0 | 0 | 0 | 0 | 0 | 0 | 0 | 0 | 0 | 0 | 0 | 0 | 0 | 0 | 0 | 0 |
| 47 | 1176 | 0 | 0 | 0 | 0 | 0 | 0 | 0 | 0 | 0 | 0 | 0 | 0 | 0 | 0 | 0 | 0 | 0 | 0 | 0 | 0 | 0 | 0 |
| 48 | 1305 | 0 | 0 | 0 | 0 | 0 | 0 | 0 | 0 | 0 | 0 | 0 | 0 | 0 | 0 | 0 | 0 | 0 | 0 | 0 | 0 | 0 | 0 |
| 49 | 1439 | 0 | 0 | 0 | 0 | 0 | 0 | 0 | 0 | 0 | 0 | 0 | 0 | 0 | 0 | 0 | 0 | 0 | 0 | 0 | 0 | 0 | 0 |
| 50 | 1578 | 0 | 0 | 0 | 0 | 0 | 0 | 0 | 0 | 0 | 0 | 0 | 0 | 0 | 0 | 0 | 0 | 0 | 0 | 0 | 0 | 0 | 0 |
| 51 | 1722 | 0 | 0 | 0 | 0 | 0 | 0 | 0 | 0 | 0 | 0 | 0 | 0 | 0 | 0 | 0 | 0 | 0 | 0 | 0 | 0 | 0 | 0 |
| 52 | 1871 | 0 | 0 | 0 | 0 | 0 | 0 | 0 | 0 | 0 | 0 | 0 | 0 | 0 | 0 | 0 | 0 | 0 | 0 | 0 | 0 | 0 | 0 |
| 53 | 2025 | 0 | 0 | 0 | 0 | 0 | 0 | 0 | 0 | 0 | 0 | 0 | 0 | 0 | 0 | 0 | 0 | 0 | 0 | 0 | 0 | 0 | 0 |
| 54 | 2184 | 0 | 0 | 0 | 0 | 0 | 0 | 0 | 0 | 0 | 0 | 0 | 0 | 0 | 0 | 0 | 0 | 0 | 0 | 0 | 0 | 0 | 0 |
| 55 | 2348 | 0 | 0 | 0 | 0 | 0 | 0 | 0 | 0 | 0 | 0 | 0 | 0 | 0 | 0 | 0 | 0 | 0 | 0 | 0 | 0 | 0 | 0 |
| 56 | 2517 | 0 | 0 | 0 | 0 | 0 | 0 | 0 | 0 | 0 | 0 | 0 | 0 | 0 | 0 | 0 | 0 | 0 | 0 | 0 | 0 | 0 | 0 |
| 57 | 2691 | 0 | 0 | 0 | 0 | 0 | 0 | 0 | 0 | 0 | 0 | 0 | 0 | 0 | 0 | 0 | 0 | 0 | 0 | 0 | 0 | 0 | 0 |
| 58 | 2870 | 0 | 0 | 0 | 0 | 0 | 0 | 0 | 0 | 0 | 0 | 0 | 0 | 0 | 0 | 0 | 0 | 0 | 0 | 0 | 0 | 0 | 0 |
| 59 | 3054 | 0 | 0 | 0 | 0 | 0 | 0 | 0 | 0 | 0 | 0 | 0 | 0 | 0 | 0 | 0 | 0 | 0 | 0 | 0 | 0 | 0 | 0 |
| 60 | 3243 | 0 | 0 | 0 | 0 | 0 | 0 | 0 | 0 | 0 | 0 | 0 | 0 | 0 | 0 | 0 | 0 | 0 | 0 | 0 | 0 | 0 | 0 |
| 61 | 3437 | 0 | 0 | 0 | 0 | 0 | 0 | 0 | 0 | 0 | 0 | 0 | 0 | 0 | 0 | 0 | 0 | 0 | 0 | 0 | 0 | 0 | 0 |
| 62 | 3636 | 0 | 0 | 0 | 0 | 0 | 0 | 0 | 0 | 0 | 0 | 0 | 0 | 0 | 0 | 0 | 0 | 0 | 0 | 0 | 0 | 0 | 0 |
| 63 | 3840 | 0 | 0 | 0 | 0 | 0 | 0 | 0 | 0 | 0 | 0 | 0 | 0 | 0 | 0 | 0 | 0 | 0 | 0 | 0 | 0 | 0 | 0 |
| 64 | 4049 | 0 | 0 | 0 | 0 | 0 | 0 | 0 | 0 | 0 | 0 | 0 | 0 | 0 | 0 | 0 | 0 | 0 | 0 | 0 | 0 | 0 | 0 |
| 65 | 4263 | 0 | 0 | 0 | 0 | 0 | 0 | 0 | 0 | 0 | 0 | 0 | 0 | 0 | 0 | 0 | 0 | 0 | 0 | 0 | 0 | 0 | 0 |
| 66 | 4482 | 0 | 0 | 0 | 0 | 0 | 0 | 0 | 0 | 0 | 0 | 0 | 0 | 0 | 0 | 0 | 0 | 0 | 0 | 0 | 0 | 0 | 0 |
| 67 | 4706 | 0 | 0 | 0 | 0 | 0 | 0 | 0 | 0 | 0 | 0 | 0 | 0 | 0 | 0 | 0 | 0 | 0 | 0 | 0 | 0 | 0 | 0 |
| 68 | 4935 | 0 | 0 | 0 | 0 | 0 | 0 | 0 | 0 | 0 | 0 | 0 | 0 | 0 | 0 | 0 | 0 | 0 | 0 | 0 | 0 | 0 | 0 |
| 69 | 5169 | 0 | 0 | 0 | 0 | 0 | 0 | 0 | 0 | 0 | 0 | 0 | 0 | 0 | 0 | 0 | 0 | 0 | 0 | 0 | 0 | 0 | 0 |
| 70 | 5408 | 0 | 0 | 0 | 0 | 0 | 0 | 0 | 0 | 0 | 0 | 0 | 0 | 0 | 0 | 0 | 0 | 0 | 0 | 0 | 0 | 0 | 0 |

RECEIVING RETIRED PAY AS OF SEPT 30, 1982 BY RANK AND CURRENT AGE

| CUR AGE | NUMBER OF MILITARY PERSONNEL | | | | | | | | | | NON DISABILITY INCLUDING RESERVE RET | | | | | | | | | | RECEIVING RETIRED PAY AS OF SEPT 30, 1982 BY RANK AND CURRENT AGE | | | | | | | | | |
|---------|------------------------------|-----|------|------|------|------|-------|--------|-------|-------|--------------------------------------|------|-------|-------|-------|------|-------|--------|--------|--------|---|------|------|------|------|--|--|--|--|--|
| | UNK | 0-0 | 0-10 | 0-9 | 0-8 | 0-7 | 0-6 | 0-5 | 0-4 | 0-3 | 0-2 | 0-1 | M-4 | M-3 | M-2 | M-1 | E-9 | E-8 | E-7 | E-6 | E-5 | E-4 | E-3 | E-2 | E-1 | | | | | |
| 71 | 11799 | 0 | 2 | 12 | 59 | 38 | 1772 | 3011 | 1475 | 353 | 115 | 12 | 356 | 166 | 248 | 115 | 170 | 353 | 237 | 916 | 409 | 37 | 37 | 1 | 0 | | | | | |
| 72 | 13323 | 0 | 2 | 18 | 52 | 22 | 1545 | 3231 | 1273 | 362 | 119 | 29 | 367 | 159 | 200 | 105 | 170 | 353 | 237 | 916 | 409 | 37 | 37 | 1 | 0 | | | | | |
| 73 | 8217 | 0 | 2 | 9 | 44 | 42 | 1159 | 1929 | 1002 | 321 | 110 | 24 | 149 | 134 | 240 | 72 | 98 | 107 | 134 | 524 | 264 | 29 | 29 | 1 | 0 | | | | | |
| 74 | 7201 | 0 | 2 | 9 | 44 | 42 | 1159 | 1929 | 1002 | 321 | 110 | 24 | 149 | 134 | 240 | 72 | 98 | 107 | 134 | 524 | 264 | 29 | 29 | 1 | 0 | | | | | |
| 75 | 5930 | 0 | 3 | 8 | 44 | 37 | 1002 | 1586 | 724 | 296 | 117 | 14 | 117 | 61 | 199 | 64 | 23 | 74 | 107 | 292 | 160 | 18 | 24 | 3 | 0 | | | | | |
| 76 | 4902 | 0 | 3 | 8 | 44 | 37 | 884 | 1257 | 525 | 237 | 117 | 11 | 93 | 50 | 191 | 53 | 20 | 38 | 107 | 242 | 104 | 28 | 24 | 3 | 0 | | | | | |
| 77 | 4246 | 0 | 3 | 8 | 44 | 37 | 794 | 1110 | 457 | 217 | 77 | 11 | 82 | 20 | 197 | 35 | 15 | 36 | 107 | 185 | 194 | 28 | 24 | 3 | 0 | | | | | |
| 78 | 3453 | 0 | 3 | 8 | 44 | 37 | 715 | 109 | 457 | 217 | 57 | 3 | 55 | 14 | 164 | 29 | 10 | 25 | 67 | 131 | 86 | 22 | 24 | 3 | 0 | | | | | |
| 79 | 2808 | 0 | 4 | 3 | 32 | 26 | 592 | 493 | 263 | 231 | 57 | 3 | 55 | 14 | 144 | 31 | 5 | 14 | 53 | 114 | 65 | 15 | 24 | 3 | 0 | | | | | |
| 80 | 2351 | 0 | 4 | 3 | 32 | 26 | 497 | 432 | 277 | 199 | 38 | 4 | 35 | 7 | 142 | 17 | 5 | 3 | 14 | 107 | 63 | 18 | 24 | 3 | 0 | | | | | |
| 81 | 2041 | 0 | 4 | 3 | 32 | 26 | 421 | 372 | 277 | 199 | 38 | 4 | 35 | 7 | 142 | 17 | 5 | 3 | 14 | 107 | 63 | 18 | 24 | 3 | 0 | | | | | |
| 82 | 1679 | 0 | 4 | 3 | 32 | 26 | 365 | 324 | 144 | 162 | 28 | 4 | 25 | 10 | 84 | 15 | 3 | 11 | 37 | 107 | 63 | 18 | 24 | 3 | 0 | | | | | |
| 83 | 1312 | 0 | 4 | 3 | 32 | 26 | 271 | 214 | 123 | 71 | 28 | 4 | 25 | 10 | 67 | 12 | 1 | 2 | 37 | 69 | 55 | 11 | 24 | 3 | 0 | | | | | |
| 84 | 1053 | 0 | 4 | 3 | 32 | 26 | 198 | 148 | 103 | 71 | 28 | 4 | 25 | 10 | 67 | 12 | 1 | 2 | 37 | 69 | 55 | 11 | 24 | 3 | 0 | | | | | |
| 85 | 859 | 0 | 4 | 3 | 32 | 26 | 164 | 150 | 56 | 55 | 14 | 3 | 6 | 3 | 38 | 2 | 0 | 2 | 162 | 34 | 30 | 11 | 24 | 3 | 0 | | | | | |
| 86 | 7121 | 0 | 4 | 3 | 32 | 26 | 126 | 126 | 81 | 59 | 14 | 3 | 6 | 3 | 29 | 2 | 0 | 4 | 164 | 23 | 23 | 10 | 24 | 3 | 0 | | | | | |
| 87 | 6200 | 0 | 4 | 3 | 32 | 26 | 109 | 109 | 81 | 59 | 14 | 3 | 6 | 3 | 29 | 2 | 0 | 4 | 164 | 23 | 23 | 10 | 24 | 3 | 0 | | | | | |
| 88 | 5350 | 0 | 4 | 3 | 32 | 26 | 109 | 109 | 81 | 59 | 14 | 3 | 6 | 3 | 29 | 2 | 0 | 4 | 164 | 23 | 23 | 10 | 24 | 3 | 0 | | | | | |
| 89 | 4350 | 0 | 4 | 3 | 32 | 26 | 109 | 109 | 81 | 59 | 14 | 3 | 6 | 3 | 29 | 2 | 0 | 4 | 164 | 23 | 23 | 10 | 24 | 3 | 0 | | | | | |
| 90 | 3350 | 0 | 4 | 3 | 32 | 26 | 109 | 109 | 81 | 59 | 14 | 3 | 6 | 3 | 29 | 2 | 0 | 4 | 164 | 23 | 23 | 10 | 24 | 3 | 0 | | | | | |
| 91 | 2370 | 0 | 4 | 3 | 32 | 26 | 69 | 35 | 30 | 14 | 9 | 2 | 3 | 0 | 11 | 0 | 0 | 10 | 49 | 14 | 2 | 1 | 24 | 3 | 0 | | | | | |
| 92 | 1371 | 0 | 4 | 3 | 32 | 26 | 38 | 17 | 17 | 11 | 3 | 1 | 1 | 0 | 6 | 0 | 0 | 10 | 49 | 14 | 2 | 1 | 24 | 3 | 0 | | | | | |
| 93 | 1301 | 0 | 4 | 3 | 32 | 26 | 24 | 10 | 18 | 5 | 0 | 1 | 1 | 0 | 3 | 0 | 0 | 10 | 49 | 14 | 2 | 1 | 24 | 3 | 0 | | | | | |
| 94 | 55 | 0 | 4 | 3 | 32 | 26 | 13 | 9 | 10 | 4 | 1 | 1 | 1 | 0 | 5 | 1 | 0 | 0 | 14 | 3 | 1 | 1 | 24 | 3 | 0 | | | | | |
| 95 | 48 | 0 | 4 | 3 | 32 | 26 | 7 | 3 | 6 | 3 | 0 | 0 | 0 | 0 | 0 | 0 | 0 | 0 | 17 | 3 | 1 | 1 | 24 | 3 | 0 | | | | | |
| 96 | 25 | 0 | 4 | 3 | 32 | 26 | 7 | 3 | 2 | 3 | 0 | 0 | 0 | 0 | 0 | 0 | 0 | 0 | 10 | 0 | 0 | 1 | 24 | 3 | 0 | | | | | |
| 97 | 17 | 0 | 4 | 3 | 32 | 26 | 7 | 3 | 2 | 3 | 0 | 0 | 0 | 0 | 0 | 0 | 0 | 0 | 10 | 0 | 0 | 1 | 24 | 3 | 0 | | | | | |
| 98 | 13 | 0 | 4 | 3 | 32 | 26 | 7 | 3 | 2 | 3 | 0 | 0 | 0 | 0 | 0 | 0 | 0 | 0 | 10 | 0 | 0 | 1 | 24 | 3 | 0 | | | | | |
| 99 | 9 | 0 | 4 | 3 | 32 | 26 | 7 | 3 | 2 | 3 | 0 | 0 | 0 | 0 | 0 | 0 | 0 | 0 | 10 | 0 | 0 | 1 | 24 | 3 | 0 | | | | | |
| 100+ | 95 | 0 | 4 | 3 | 32 | 26 | 7 | 3 | 2 | 3 | 0 | 0 | 0 | 0 | 0 | 0 | 0 | 0 | 10 | 0 | 0 | 1 | 24 | 3 | 0 | | | | | |
| UNK | 17990 | 0 | 1 | 5 | 26 | 3 | 733 | 1195 | 1342 | 308 | 26 | 7 | 108 | 120 | 34 | 11 | 871 | 1534 | 5633 | 4937 | 865 | 131 | 21 | 4 | 5 | | | | | |
| TOT | 1171291 | 0 | 118 | 419 | 2012 | 1838 | 66706 | 137928 | 87769 | 23555 | 5032 | 807 | 14466 | 13745 | 13233 | 2795 | 52818 | 112536 | 327639 | 232558 | 8727 | 5918 | 783 | 107 | 82 | | | | | |
| AVG | 56.0 | 0.0 | 68.9 | 66.9 | 67.2 | 66.9 | 64.2 | 61.8 | 59.6 | 60.1 | 64.8 | 66.1 | 61.5 | 56.7 | 59.7 | 57.0 | 54.7 | 52.5 | 53.8 | 52.3 | 55.0 | 57.9 | 59.3 | 61.7 | 57.1 | | | | | |

OFFICERS: AVERAGE/61.47 MODE/62

ENLISTED: AVERAGE/53.42 MODE/52

CURRENT FISCAL YEAR (1982) FIGURES ARE PRELIMINARY AND SUBJECT TO MINOR ADJUSTMENTS.

FIGURES INCLUDE ONLY RETIREES IN PAY STATUS (CURRENTLY RECEIVING PAYMENT FROM DOD) AND HAVE NOT BEEN ADJUSTED TO BUDGET FIGURES. DOD - LCC ACTUARY'S OFFICE

RECEIVING RETIRED PAY AS OF SEPT 30, 1982 BY RANK AND RETIRED AGE

NUMBER OF MILITARY PERSONNEL

| RET AGE | NAVY | | | | | | | | | | | | | NON DISABILITY INCLUDING RESERVE RET | | | | | E-1 | | | | | E-2 | | | | | E-3 | | | | | E-4 | | | | | E-5 | | | | | E-6 | | | | | E-7 | | | | | E-8 | | | | | E-9 | | | | | E-10 | | | | | E-11 | | | | | E-12 | | | | | E-13 | | | | | E-14 | | | | | E-15 | | | | | E-16 | | | | | E-17 | | | | | E-18 | | | | | E-19 | | | | | E-20 | | | | | E-21 | | | | | E-22 | | | | | E-23 | | | | | E-24 | | | | | E-25 | | | | | E-26 | | | | | E-27 | | | | | E-28 | | | | | E-29 | | | | | E-30 | | | | | E-31 | | | | | E-32 | | | | | E-33 | | | | | E-34 | | | | | E-35 | | | | | E-36 | | | | | E-37 | | | | | E-38 | | | | | E-39 | | | | | E-40 | | | | | E-41 | | | | | E-42 | | | | | E-43 | | | | | E-44 | | | | | E-45 | | | | | E-46 | | | | | E-47 | | | | | E-48 | | | | | E-49 | | | | | E-50 | | | | | E-51 | | | | | E-52 | | | | | E-53 | | | | | E-54 | | | | | E-55 | | | | | E-56 | | | | | E-57 | | | | | E-58 | | | | | E-59 | | | | | E-60 | | | | | E-61 | | | | | E-62 | | | | | E-63 | | | | | E-64 | | | | | E-65 | | | | | E-66 | | | | | E-67 | | | | | E-68 | | | | | E-69 | | | | | E-70 | | | | |
|---------|------|------|-----|-----|-----|-----|-----|-----|-----|-----|-----|-----|-----|--------------------------------------|-----|-----|-----|-----|-----|-----|-----|-----|-----|-----|--|--|--|--|-----|--|--|--|--|-----|--|--|--|--|-----|--|--|--|--|-----|--|--|--|--|-----|--|--|--|--|-----|--|--|--|--|-----|--|--|--|--|------|--|--|--|--|------|--|--|--|--|------|--|--|--|--|------|--|--|--|--|------|--|--|--|--|------|--|--|--|--|------|--|--|--|--|------|--|--|--|--|------|--|--|--|--|------|--|--|--|--|------|--|--|--|--|------|--|--|--|--|------|--|--|--|--|------|--|--|--|--|------|--|--|--|--|------|--|--|--|--|------|--|--|--|--|------|--|--|--|--|------|--|--|--|--|------|--|--|--|--|------|--|--|--|--|------|--|--|--|--|------|--|--|--|--|------|--|--|--|--|------|--|--|--|--|------|--|--|--|--|------|--|--|--|--|------|--|--|--|--|------|--|--|--|--|------|--|--|--|--|------|--|--|--|--|------|--|--|--|--|------|--|--|--|--|------|--|--|--|--|------|--|--|--|--|------|--|--|--|--|------|--|--|--|--|------|--|--|--|--|------|--|--|--|--|------|--|--|--|--|------|--|--|--|--|------|--|--|--|--|------|--|--|--|--|------|--|--|--|--|------|--|--|--|--|------|--|--|--|--|------|--|--|--|--|------|--|--|--|--|------|--|--|--|--|------|--|--|--|--|------|--|--|--|--|------|--|--|--|--|------|--|--|--|--|------|--|--|--|--|------|--|--|--|--|------|--|--|--|--|------|--|--|--|--|------|--|--|--|--|------|--|--|--|--|------|--|--|--|--|------|--|--|--|--|
| | JNK | 0-10 | 0-9 | 0-8 | 0-7 | 0-6 | 0-5 | 0-4 | 0-3 | 0-2 | 0-1 | M-4 | M-3 | M-2 | M-1 | E-9 | E-8 | E-7 | E-6 | E-5 | E-4 | E-3 | E-2 | E-1 | | | | | | | | | | | | | | | | | | | | | | | | | | | | | | | | | | | | | | | | | | | | | | | | | | | | | | | | | | | | | | | | | | | | | | | | | | | | | | | | | | | | | | | | | | | | | | | | | | | | | | | | | | | | | | | | | | | | | | | | | | | | | | | | | | | | | | | | | | | | | | | | | | | | | | | | | | | | | | | | | | | | | | | | | | | | | | | | | | | | | | | | | | | | | | | | | | | | | | | | | | | | | | | | | | | | | | | | | | | | | | | | | | | | | | | | | | | | | | | | | | | | | | | | | | | | | | | | | | | | | | | | | | | | | | | | | | | | | | | | | | | | | | | | | | | | | | | | | | | | | | | | | | | | | | | | | | | | | | | | | | | | | | | | | | | | | | | | | | | | | | | | |
| TOTAL | 0 | 0 | 0 | 0 | 0 | 0 | 0 | 0 | 0 | 0 | 0 | 0 | 0 | 0 | 0 | 0 | 0 | 0 | 0 | 0 | 0 | 0 | 0 | | | | | | | | | | | | | | | | | | | | | | | | | | | | | | | | | | | | | | | | | | | | | | | | | | | | | | | | | | | | | | | | | | | | | | | | | | | | | | | | | | | | | | | | | | | | | | | | | | | | | | | | | | | | | | | | | | | | | | | | | | | | | | | | | | | | | | | | | | | | | | | | | | | | | | | | | | | | | | | | | | | | | | | | | | | | | | | | | | | | | | | | | | | | | | | | | | | | | | | | | | | | | | | | | | | | | | | | | | | | | | | | | | | | | | | | | | | | | | | | | | | | | | | | | | | | | | | | | | | | | | | | | | | | | | | | | | | | | | | | | | | | | | | | | | | | | | | | | | | | | | | | | | | | | | | | | | | | | | | | | | | | | | | | | | | | | | | | | | | | | | | | | |
| JNK | 0 | 0 | 0 | 0 | 0 | 0 | 0 | 0 | 0 | 0 | 0 | 0 | 0 | 0 | 0 | 0 | 0 | 0 | 0 | 0 | 0 | 0 | 0 | | | | | | | | | | | | | | | | | | | | | | | | | | | | | | | | | | | | | | | | | | | | | | | | | | | | | | | | | | | | | | | | | | | | | | | | | | | | | | | | | | | | | | | | | | | | | | | | | | | | | | | | | | | | | | | | | | | | | | | | | | | | | | | | | | | | | | | | | | | | | | | | | | | | | | | | | | | | | | | | | | | | | | | | | | | | | | | | | | | | | | | | | | | | | | | | | | | | | | | | | | | | | | | | | | | | | | | | | | | | | | | | | | | | | | | | | | | | | | | | | | | | | | | | | | | | | | | | | | | | | | | | | | | | | | | | | | | | | | | | | | | | | | | | | | | | | | | | | | | | | | | | | | | | | | | | | | | | | | | | | | | | | | | | | | | | | | | | | | | | | | | | | |
| 0-10 | 0 | 0 | 0 | 0 | 0 | 0 | 0 | 0 | 0 | 0 | 0 | 0 | 0 | 0 | 0 | 0 | 0 | 0 | 0 | 0 | 0 | 0 | 0 | | | | | | | | | | | | | | | | | | | | | | | | | | | | | | | | | | | | | | | | | | | | | | | | | | | | | | | | | | | | | | | | | | | | | | | | | | | | | | | | | | | | | | | | | | | | | | | | | | | | | | | | | | | | | | | | | | | | | | | | | | | | | | | | | | | | | | | | | | | | | | | | | | | | | | | | | | | | | | | | | | | | | | | | | | | | | | | | | | | | | | | | | | | | | | | | | | | | | | | | | | | | | | | | | | | | | | | | | | | | | | | | | | | | | | | | | | | | | | | | | | | | | | | | | | | | | | | | | | | | | | | | | | | | | | | | | | | | | | | | | | | | | | | | | | | | | | | | | | | | | | | | | | | | | | | | | | | | | | | | | | | | | | | | | | | | | | | | | | | | | | | | | |
| 0-9 | 0 | 0 | 0 | 0 | 0 | 0 | 0 | 0 | 0 | 0 | 0 | 0 | 0 | 0 | 0 | 0 | 0 | 0 | 0 | 0 | 0 | 0 | 0 | | | | | | | | | | | | | | | | | | | | | | | | | | | | | | | | | | | | | | | | | | | | | | | | | | | | | | | | | | | | | | | | | | | | | | | | | | | | | | | | | | | | | | | | | | | | | | | | | | | | | | | | | | | | | | | | | | | | | | | | | | | | | | | | | | | | | | | | | | | | | | | | | | | | | | | | | | | | | | | | | | | | | | | | | | | | | | | | | | | | | | | | | | | | | | | | | | | | | | | | | | | | | | | | | | | | | | | | | | | | | | | | | | | | | | | | | | | | | | | | | | | | | | | | | | | | | | | | | | | | | | | | | | | | | | | | | | | | | | | | | | | | | | | | | | | | | | | | | | | | | | | | | | | | | | | | | | | | | | | | | | | | | | | | | | | | | | | | | | | | | | | | | |
| 0-8 | 0 | 0 | 0 | 0 | 0 | 0 | 0 | 0 | 0 | 0 | 0 | 0 | 0 | 0 | 0 | 0 | 0 | 0 | 0 | 0 | 0 | 0 | 0 | | | | | | | | | | | | | | | | | | | | | | | | | | | | | | | | | | | | | | | | | | | | | | | | | | | | | | | | | | | | | | | | | | | | | | | | | | | | | | | | | | | | | | | | | | | | | | | | | | | | | | | | | | | | | | | | | | | | | | | | | | | | | | | | | | | | | | | | | | | | | | | | | | | | | | | | | | | | | | | | | | | | | | | | | | | | | | | | | | | | | | | | | | | | | | | | | | | | | | | | | | | | | | | | | | | | | | | | | | | | | | | | | | | | | | | | | | | | | | | | | | | | | | | | | | | | | | | | | | | | | | | | | | | | | | | | | | | | | | | | | | | | | | | | | | | | | | | | | | | | | | | | | | | | | | | | | | | | | | | | | | | | | | | | | | | | | | | | | | | | | | | | | |
| 0-7 | 0 | 0 | 0 | 0 | 0 | 0 | 0 | 0 | 0 | 0 | 0 | 0 | 0 | 0 | 0 | 0 | 0 | 0 | 0 | 0 | 0 | 0 | 0 | | | | | | | | | | | | | | | | | | | | | | | | | | | | | | | | | | | | | | | | | | | | | | | | | | | | | | | | | | | | | | | | | | | | | | | | | | | | | | | | | | | | | | | | | | | | | | | | | | | | | | | | | | | | | | | | | | | | | | | | | | | | | | | | | | | | | | | | | | | | | | | | | | | | | | | | | | | | | | | | | | | | | | | | | | | | | | | | | | | | | | | | | | | | | | | | | | | | | | | | | | | | | | | | | | | | | | | | | | | | | | | | | | | | | | | | | | | | | | | | | | | | | | | | | | | | | | | | | | | | | | | | | | | | | | | | | | | | | | | | | | | | | | | | | | | | | | | | | | | | | | | | | | | | | | | | | | | | | | | | | | | | | | | | | | | | | | | | | | | | | | | | | |
| 0-6 | 0 | 0 | 0 | 0 | 0 | 0 | 0 | 0 | 0 | 0 | 0 | 0 | 0 | 0 | 0 | 0 | 0 | 0 | 0 | 0 | 0 | 0 | 0 | | | | | | | | | | | | | | | | | | | | | | | | | | | | | | | | | | | | | | | | | | | | | | | | | | | | | | | | | | | | | | | | | | | | | | | | | | | | | | | | | | | | | | | | | | | | | | | | | | | | | | | | | | | | | | | | | | | | | | | | | | | | | | | | | | | | | | | | | | | | | | | | | | | | | | | | | | | | | | | | | | | | | | | | | | | | | | | | | | | | | | | | | | | | | | | | | | | | | | | | | | | | | | | | | | | | | | | | | | | | | | | | | | | | | | | | | | | | | | | | | | | | | | | | | | | | | | | | | | | | | | | | | | | | | | | | | | | | | | | | | | | | | | | | | | | | | | | | | | | | | | | | | | | | | | | | | | | | | | | | | | | | | | | | | | | | | | | | | | | | | | | | | |
| 0-5 | 0 | 0 | 0 | 0 | 0 | 0 | 0 | 0 | 0 | 0 | 0 | 0 | 0 | 0 | 0 | 0 | 0 | 0 | 0 | 0 | 0 | 0 | 0 | | | | | | | | | | | | | | | | | | | | | | | | | | | | | | | | | | | | | | | | | | | | | | | | | | | | | | | | | | | | | | | | | | | | | | | | | | | | | | | | | | | | | | | | | | | | | | | | | | | | | | | | | | | | | | | | | | | | | | | | | | | | | | | | | | | | | | | | | | | | | | | | | | | | | | | | | | | | | | | | | | | | | | | | | | | | | | | | | | | | | | | | | | | | | | | | | | | | | | | | | | | | | | | | | | | | | | | | | | | | | | | | | | | | | | | | | | | | | | | | | | | | | | | | | | | | | | | | | | | | | | | | | | | | | | | | | | | | | | | | | | | | | | | | | | | | | | | | | | | | | | | | | | | | | | | | | | | | | | | | | | | | | | | | | | | | | | | | | | | | | | | | | |
| 0-4 | 0 | 0 | 0 | 0 | 0 | 0 | 0 | 0 | 0 | 0 | 0 | 0 | 0 | 0 | 0 | 0 | 0 | 0 | 0 | 0 | 0 | 0 | 0 | | | | | | | | | | | | | | | | | | | | | | | | | | | | | | | | | | | | | | | | | | | | | | | | | | | | | | | | | | | | | | | | | | | | | | | | | | | | | | | | | | | | | | | | | | | | | | | | | | | | | | | | | | | | | | | | | | | | | | | | | | | | | | | | | | | | | | | | | | | | | | | | | | | | | | | | | | | | | | | | | | | | | | | | | | | | | | | | | | | | | | | | | | | | | | | | | | | | | | | | | | | | | | | | | | | | | | | | | | | | | | | | | | | | | | | | | | | | | | | | | | | | | | | | | | | | | | | | | | | | | | | | | | | | | | | | | | | | | | | | | | | | | | | | | | | | | | | | | | | | | | | | | | | | | | | | | | | | | | | | | | | | | | | | | | | | | | | | | | | | | | | | | |
| 0-3 | 0 | 0 | 0 | 0 | 0 | 0 | 0 | 0 | 0 | 0 | 0 | 0 | 0 | 0 | 0 | 0 | 0 | 0 | 0 | 0 | 0 | 0 | 0 | | | | | | | | | | | | | | | | | | | | | | | | | | | | | | | | | | | | | | | | | | | | | | | | | | | | | | | | | | | | | | | | | | | | | | | | | | | | | | | | | | | | | | | | | | | | | | | | | | | | | | | | | | | | | | | | | | | | | | | | | | | | | | | | | | | | | | | | | | | | | | | | | | | | | | | | | | | | | | | | | | | | | | | | | | | | | | | | | | | | | | | | | | | | | | | | | | | | | | | | | | | | | | | | | | | | | | | | | | | | | | | | | | | | | | | | | | | | | | | | | | | | | | | | | | | | | | | | | | | | | | | | | | | | | | | | | | | | | | | | | | | | | | | | | | | | | | | | | | | | | | | | | | | | | | | | | | | | | | | | | | | | | | | | | | | | | | | | | | | | | | | | | |
| 0-2 | 0 | 0 | 0 | 0 | 0 | 0 | 0 | 0 | 0 | 0 | 0 | 0 | 0 | 0 | 0 | 0 | 0 | 0 | 0 | 0 | 0 | 0 | 0 | | | | | | | | | | | | | | | | | | | | | | | | | | | | | | | | | | | | | | | | | | | | | | | | | | | | | | | | | | | | | | | | | | | | | | | | | | | | | | | | | | | | | | | | | | | | | | | | | | | | | | | | | | | | | | | | | | | | | | | | | | | | | | | | | | | | | | | | | | | | | | | | | | | | | | | | | | | | | | | | | | | | | | | | | | | | | | | | | | | | | | | | | | | | | | | | | | | | | | | | | | | | | | | | | | | | | | | | | | | | | | | | | | | | | | | | | | | | | | | | | | | | | | | | | | | | | | | | | | | | | | | | | | | | | | | | | | | | | | | | | | | | | | | | | | | | | | | | | | | | | | | | | | | | | | | | | | | | | | | | | | | | | | | | | | | | | | | | | | | | | | | | | |
| 0-1 | 0 | 0 | 0 | 0 | 0 | 0 | 0 | 0 | 0 | 0 | 0 | 0 | 0 | 0 | 0 | 0 | 0 | 0 | 0 | 0 | 0 | 0 | 0 | | | | | | | | | | | | | | | | | | | | | | | | | | | | | | | | | | | | | | | | | | | | | | | | | | | | | | | | | | | | | | | | | | | | | | | | | | | | | | | | | | | | | | | | | | | | | | | | | | | | | | | | | | | | | | | | | | | | | | | | | | | | | | | | | | | | | | | | | | | | | | | | | | | | | | | | | | | | | | | | | | | | | | | | | | | | | | | | | | | | | | | | | | | | | | | | | | | | | | | | | | | | | | | | | | | | | | | | | | | | | | | | | | | | | | | | | | | | | | | | | | | | | | | | | | | | | | | | | | | | | | | | | | | | | | | | | | | | | | | | | | | | | | | | | | | | | | | | | | | | | | | | | | | | | | | | | | | | | | | | | | | | | | | | | | | | | | | | | | | | | | | | | |
| M-4 | 0 | 0 | 0 | 0 | 0 | 0 | 0 | 0 | 0 | 0 | 0 | 0 | 0 | 0 | 0 | 0 | 0 | 0 | 0 | 0 | 0 | 0 | 0 | | | | | | | | | | | | | | | | | | | | | | | | | | | | | | | | | | | | | | | | | | | | | | | | | | | | | | | | | | | | | | | | | | | | | | | | | | | | | | | | | | | | | | | | | | | | | | | | | | | | | | | | | | | | | | | | | | | | | | | | | | | | | | | | | | | | | | | | | | | | | | | | | | | | | | | | | | | | | | | | | | | | | | | | | | | | | | | | | | | | | | | | | | | | | | | | | | | | | | | | | | | | | | | | | | | | | | | | | | | | | | | | | | | | | | | | | | | | | | | | | | | | | | | | | | | | | | | | | | | | | | | | | | | | | | | | | | | | | | | | | | | | | | | | | | | | | | | | | | | | | | | | | | | | | | | | | | | | | | | | | | | | | | | | | | | | | | | | | | | | | | | | | |
| M-3 | 0 | 0 | 0 | 0 | 0 | 0 | 0 | 0 | 0 | 0 | 0 | 0 | 0 | 0 | 0 | 0 | 0 | 0 | 0 | 0 | 0 | 0 | 0 | | | | | | | | | | | | | | | | | | | | | | | | | | | | | | | | | | | | | | | | | | | | | | | | | | | | | | | | | | | | | | | | | | | | | | | | | | | | | | | | | | | | | | | | | | | | | | | | | | | | | | | | | | | | | | | | | | | | | | | | | | | | | | | | | | | | | | | | | | | | | | | | | | | | | | | | | | | | | | | | | | | | | | | | | | | | | | | | | | | | | | | | | | | | | | | | | | | | | | | | | | | | | | | | | | | | | | | | | | | | | | | | | | | | | | | | | | | | | | | | | | | | | | | | | | | | | | | | | | | | | | | | | | | | | | | | | | | | | | | | | | | | | | | | | | | | | | | | | | | | | | | | | | | | | | | | | | | | | | | | | | | | | | | | | | | | | | | | | | | | | | | | | |
| M-2 | 0 | 0 | 0 | 0 | 0 | 0 | 0 | 0 | 0 | 0 | 0 | 0 | 0 | 0 | 0 | 0 | 0 | 0 | 0 | 0 | 0 | 0 | 0 | | | | | | | | | | | | | | | | | | | | | | | | | | | | | | | | | | | | | | | | | | | | | | | | | | | | | | | | | | | | | | | | | | | | | | | | | | | | | | | | | | | | | | | | | | | | | | | | | | | | | | | | | | | | | | | | | | | | | | | | | | | | | | | | | | | | | | | | | | | | | | | | | | | | | | | | | | | | | | | | | | | | | | | | | | | | | | | | | | | | | | | | | | | | | | | | | | | | | | | | | | | | | | | | | | | | | | | | | | | | | | | | | | | | | | | | | | | | | | | | | | | | | | | | | | | | | | | | | | | | | | | | | | | | | | | | | | | | | | | | | | | | | | | | | | | | | | | | | | | | | | | | | | | | | | | | | | | | | | | | | | | | | | | | | | | | | | | | | | | | | | | | | |
| M-1 | 0 | 0 | 0 | 0 | 0 | 0 | 0 | 0 | 0 | 0 | 0 | 0 | 0 | 0 | 0 | 0 | 0 | 0 | 0 | 0 | 0 | 0 | 0 | | | | | | | | | | | | | | | | | | | | | | | | | | | | | | | | | | | | | | | | | | | | | | | | | | | | | | | | | | | | | | | | | | | | | | | | | | | | | | | | | | | | | | | | | | | | | | | | | | | | | | | | | | | | | | | | | | | | | | | | | | | | | | | | | | | | | | | | | | | | | | | | | | | | | | | | | | | | | | | | | | | | | | | | | | | | | | | | | | | | | | | | | | | | | | | | | | | | | | | | | | | | | | | | | | | | | | | | | | | | | | | | | | | | | | | | | | | | | | | | | | | | | | | | | | | | | | | | | | | | | | | | | | | | | | | | | | | | | | | | | | | | | | | | | | | | | | | | | | | | | | | | | | | | | | | | | | | | | | | | | | | | | | | | | | | | | | | | | | | | | | | | | |
| E-9 | 0 | 0 | 0 | 0 | 0 | 0 | 0 | 0 | 0 | 0 | 0 | 0 | 0 | 0 | 0 | 0 | 0 | 0 | 0 | 0 | 0 | 0 | 0 | | | | | | | | | | | | | | | | | | | | | | | | | | | | | | | | | | | | | | | | | | | | | | | | | | | | | | | | | | | | | | | | | | | | | | | | | | | | | | | | | | | | | | | | | | | | | | | | | | | | | | | | | | | | | | | | | | | | | | | | | | | | | | | | | | | | | | | | | | | | | | | | | | | | | | | | | | | | | | | | | | | | | | | | | | | | | | | | | | | | | | | | | | | | | | | | | | | | | | | | | | | | | | | | | | | | | | | | | | | | | | | | | | | | | | | | | | | | | | | | | | | | | | | | | | | | | | | | | | | | | | | | | | | | | | | | | | | | | | | | | | | | | | | | | | | | | | | | | | | | | | | | | | | | | | | | | | | | | | | | | | | | | | | | | | | | | | | | | | | | | | | | | |
| E-8 | 0 | 0 | 0 | 0 | 0 | 0 | 0 | 0 | 0 | 0 | 0 | 0 | 0 | 0 | 0 | 0 | 0 | 0 | 0 | 0 | 0 | 0 | 0 | | | | | | | | | | | | | | | | | | | | | | | | | | | | | | | | | | | | | | | | | | | | | | | | | | | | | | | | | | | | | | | | | | | | | | | | | | | | | | | | | | | | | | | | | | | | | | | | | | | | | | | | | | | | | | | | | | | | | | | | | | | | | | | | | | | | | | | | | | | | | | | | | | | | | | | | | | | | | | | | | | | | | | | | | | | | | | | | | | | | | | | | | | | | | | | | | | | | | | | | | | | | | | | | | | | | | | | | | | | | | | | | | | | | | | | | | | | | | | | | | | | | | | | | | | | | | | | | | | | | | | | | | | | | | | | | | | | | | | | | | | | | | | | | | | | | | | | | | | | | | | | | | | | | | | | | | | | | | | | | | | | | | | | | | | | | | | | | | | | | | | | | | |
| E-7 | 0 | 0 | 0 | 0 | 0 | 0 | 0 | 0 | 0 | 0 | 0 | 0 | 0 | 0 | 0 | 0 | 0 | 0 | 0 | 0 | 0 | 0 | 0 | | | | | | | | | | | | | | | | | | | | | | | | | | | | | | | | | | | | | | | | | | | | | | | | | | | | | | | | | | | | | | | | | | | | | | | | | | | | | | | | | | | | | | | | | | | | | | | | | | | | | | | | | | | | | | | | | | | | | | | | | | | | | | | | | | | | | | | | | | | | | | | | | | | | | | | | | | | | | | | | | | | | | | | | | | | | | | | | | | | | | | | | | | | | | | | | | | | | | | | | | | | | | | | | | | | | | | | | | | | | | | | | | | | | | | | | | | | | | | | | | | | | | | | | | | | | | | | | | | | | | | | | | | | | | | | | | | | | | | | | | | | | | | | | | | | | | | | | | | | | | | | | | | | | | | | | | | | | | | | | | | | | | | | | | | | | | | | | | | | | | | | | | |
| E-6 | 0 | 0 | 0 | 0 | 0 | 0 | 0 | 0 | 0 | 0 | 0 | 0 | 0 | 0 | 0 | 0 | 0 | 0 | 0 | 0 | 0 | 0 | 0 | | | | | | | | | | | | | | | | | | | | | | | | | | | | | | | | | | | | | | | | | | | | | | | | | | | | | | | | | | | | | | | | | | | | | | | | | | | | | | | | | | | | | | | | | | | | | | | | | | | | | | | | | | | | | | | | | | | | | | | | | | | | | | | | | | | | | | | | | | | | | | | | | | | | | | | | | | | | | | | | | | | | | | | | | | | | | | | | | | | | | | | | | | | | | | | | | | | | | | | | | | | | | | | | | | | | | | | | | | | | | | | | | | | | | | | | | | | | | | | | | | | | | | | | | | | | | | | | | | | | | | | | | | | | | | | | | | | | | | | | | | | | | | | | | | | | | | | | | | | | | | | | | | | | | | | | | | | | | | | | | | | | | | | | | | | | | | | | | | | | | | | | | |
| E-5 | 0 | 0 | 0 | 0 | 0 | 0 | 0 | 0 | 0 | 0 | 0 | 0 | 0 | 0 | 0 | 0 | 0 | 0 | 0 | 0 | 0 | 0 | 0 | | | | | | | | | | | | | | | | | | | | | | | | | | | | | | | | | | | | | | | | | | | | | | | | | | | | | | | | | | | | | | | | | | | | | | | | | | | | | | | | | | | | | | | | | | | | | | | | | | | | | | | | | | | | | | | | | | | | | | | | | | | | | | | | | | | | | | | | | | | | | | | | | | | | | | | | | | | | | | | | | | | | | | | | | | | | | | | | | | | | | | | | | | | | | | | | | | | | | | | | | | | | | | | | | | | | | | | | | | | | | | | | | | | | | | | | | | | | | | | | | | | | | | | | | | | | | | | | | | | | | | | | | | | | | | | | | | | | | | | | | | | | | | | | | | | | | | | | | | | | | | | | | | | | | | | | | | | | | | | | | | | | | | | | | | | | | | | | | | | | | | | | | |
| E-4 | 0 | 0 | 0 | 0 | 0 | 0 | 0 | 0 | 0 | 0 | 0 | 0 | 0 | 0 | 0 | 0 | 0 | 0 | 0 | 0 | 0 | 0 | 0 | | | | | | | | | | | | | | | | | | | | | | | | | | | | | | | | | | | | | | | | | | | | | | | | | | | | | | | | | | | | | | | | | | | | | | | | | | | | | | | | | | | | | | | | | | | | | | | | | | | | | | | | | | | | | | | | | | | | | | | | | | | | | | | | | | | | | | | | | | | | | | | | | | | | | | | | | | | | | | | | | | | | | | | | | | | | | | | | | | | | | | | | | | | | | | | | | | | | | | | | | | | | | | | | | | | | | | | | | | | | | | | | | | | | | | | | | | | | | | | | | | | | | | | | | | | | | | | | | | | | | | | | | | | | | | | | | | | | | | | | | | | | | | | | | | | | | | | | | | | | | | | | | | | | | | | | | | | | | | | | | | | | | | | | | | | | | | | | | | | | | | | | | |
| E-3 | 0 | 0 | 0 | 0 | 0 | 0 | 0 | 0 | 0 | 0 | 0 | 0 | 0 | 0 | 0 | 0 | 0 | 0 | 0 | 0 | 0 | 0 | 0 | | | | | | | | | | | | | | | | | | | | | | | | | | | | | | | | | | | | | | | | | | | | | | | | | | | | | | | | | | | | | | | | | | | | | | | | | | | | | | | | | | | | | | | | | | | | | | | | | | | | | | | | | | | | | | | | | | | | | | | | | | | | | | | | | | | | | | | | | | | | | | | | | | | | | | | | | | | | | | | | | | | | | | | | | | | | | | | | | | | | | | | | | | | | | | | | | | | | | | | | | | | | | | | | | | | | | | | | | | | | | | | | | | | | | | | | | | | | | | | | | | | | | | | | | | | | | | | | | | | | | | | | | | | | | | | | | | | | | | | | | | | | | | | | | | | | | | | | | | | | | | | | | | | | | | | | | | | | | | | | | | | | | | | | | | | | | | | | | | | | | | | | | |
| E-2 | 0 | 0 | 0 | 0 | 0 | 0 | 0 | 0 | 0 | 0 | 0 | 0 | 0 | 0 | 0 | 0 | 0 | 0 | 0 | 0 | 0 | 0 | 0 | | | | | | | | | | | | | | | | | | | | | | | | | | | | | | | | | | | | | | | | | | | | | | | | | | | | | | | | | | | | | | | | | | | | | | | | | | | | | | | | | | | | | | | | | | | | | | | | | | | | | | | | | | | | | | | | | | | | | | | | | | | | | | | | | | | | | | | | | | | | | | | | | | | | | | | | | | | | | | | | | | | | | | | | | | | | | | | | | | | | | | | | | | | | | | | | | | | | | | | | | | | | | | | | | | | | | | | | | | | | | | | | | | | | | | | | | | | | | | | | | | | | | | | | | | | | | | | | | | | | | | | | | | | | | | | | | | | | | | | | | | | | | | | | | | | | | | | | | | | | | | | | | | | | | | | | | | | | | | | | | | | | | | | | | | | | | | | | | | | | | | | | | |
| E-1 | 0 | 0 | 0 | 0 | 0 | 0 | 0 | 0 | 0 | 0 | 0 | 0 | 0 | 0 | 0 | 0 | 0 | 0 | 0 | 0 | 0 | 0 | 0 | | | | | | | | | | | | | | | | | | | | | | | | | | | | | | | | | | | | | | | | | | | | | | | | | | | | | | | | | | | | | | | | | | | | | | | | | | | | | | | | | | | | | | | | | | | | | | | | | | | | | | | | | | | | | | | | | | | | | | | | | | | | | | | | | | | | | | | | | | | | | | | | | | | | | | | | | | | | | | | | | | | | | | | | | | | | | | | | | | | | | | | | | | | | | | | | | | | | | | | | | | | | | | | | | | | | | | | | | | | | | | | | | | | | | | | | | | | | | | | | | | | | | | | | | | | | | | | | | | | | | | | | | | | | | | | | | | | | | | | | | | | | | | | | | | | | | | | | | | | | | | | | | | | | | | | | | | | | | | | | | | | | | | | | | | | | | | | | | | | | | | | | | |
| JNK | 0 | 0 | 0 | 0 | 0 | 0 | 0 | 0 | 0 | 0 | 0 | 0 | 0 | 0 | 0 | 0 | 0 | 0 | 0 | 0 | 0 | 0 | 0 | | | | | | | | | | | | | | | | | | | | | | | | | | | | | | | | | | | | | | | | | | | | | | | | | | | | | | | | | | | | | | | | | | | | | | | | | | | | | | | | | | | | | | | | | | | | | | | | | | | | | | | | | | | | | | | | | | | | | | | | | | | | | | | | | | | | | | | | | | | | | | | | | | | | | | | | | | | | | | | | | | | | | | | | | | | | | | | | | | | | | | | | | | | | | | | | | | | | | | | | | | | | | | | | | | | | | | | | | | | | | | | | | | | | | | | | | | | | | | | | | | | | | | | | | | | | | | | | | | | | | | | | | | | | | | | | | | | | | | | | | | | | | | | | | | | | | | | | | | | | | | | | | | | | | | | | | | | | | | | | | | | | | | | | | | | | | | | | | | | | | | | | | |
| TOT | 0 | 0 | 0 | 0 | 0 | 0 | 0 | 0 | 0 | 0 | 0 | 0 | 0 | 0 | 0 | 0 | 0 | 0 | 0 | 0 | 0 | 0 | 0 | | | | | | | | | | | | | | | | | | | | | | | | | | | | | | | | | | | | | | | | | | | | | | | | | | | | | | | | | | | | | | | | | | | | | | | | | | | | | | | | | | | | | | | | | | | | | | | | | | | | | | | | | | | | | | | | | | | | | | | | | | | | | | | | | | | | | | | | | | | | | | | | | | | | | | | | | | | | | | | | | | | | | | | | | | | | | | | | | | | | | | | | | | | | | | | | | | | | | | | | | | | | | | | | | | | | | | | | | | | | | | | | | | | | | | | | | | | | | | | | | | | | | | | | | | | | | | | | | | | | | | | | | | | | | | | | | | | | | | | | | | | | | | | | | | | | | | | | | | | | | | | | | | | | | | | | | | | | | | | | | | | | | | | | | | | | | | | | | | | | | | | | | |
| AVG | 0 | 0 | 0 | 0 | 0 | 0 | 0 | 0 | 0 | 0 | 0 | 0 | 0 | 0 | 0 | 0 | 0 | 0 | 0 | 0 | 0 | 0 | 0 | | | | | | | | | | | | | | | | | | | | | | | | | | | | | | | | | | | | | | | | | | | | | | | | | | | | | | | | | | | | | | | | | | | | | | | | | | | | | | | | | | | | | | | | | | | | | | | | | | | | | | | | | | | | | | | | | | | | | | | | | | | | | | | | | | | | | | | | | | | | | | | | | | | | | | | | | | | | | | | | | | | | | | | | | | | | | | | | | | | | | | | | | | | | | | | | | | | | | | | | | | | | | | | | | | | | | | | | | | | | | | | | | | | | | | | | | | | | | | | | | | | | | | | | | | | | | | | | | | | | | | | | | | | | | | | | | | | | | | | | | | | | | | | | | | | | | | | | | | | | | | | | | | | | | | | | | | | | | | | | | | | | | | | | | | | | | | | | | | | | | | | | | |

ENLISTED: AVERAGE/41-48 MCDE/38

CURRENT FISCAL YEAR (1982) FIGURES ARE PRELIMINARY AND SUBJECT TO MINOR ADJUSTMENTS.

FIGURES INCLUDE ONLY RETIREES IN PAY STATUS 1 (CURRENTLY RECEIVING PAYMENT FROM DOD) AND HAVE NOT BEEN ADJUSTED TO BUDGET FIGURES. DMDC - DOD ACTUARY'S OFFICE

RECEIVING RETIRED PAY AS OF SEPT 30, 1982 BY RANK AND RETIRED AGE

NUMBER OF MILITARY PERSONNEL

ALL RETIREES INCLUDING RESERVE RET.

NAVY

| RET AGE | TOTAL | UNK | 0-10 | 0-9 | 0-8 | 0-7 | 0-6 | 0-5 | 0-4 | 0-3 | 0-2 | 0-1 | W-4 | W-3 | W-2 | W-1 | E-9 | E-8 | E-7 | E-6 | E-5 | E-4 | E-3 | E-2 | E-1 |
|---------|--------|------|------|------|------|------|-------|-------|-------|------|------|------|------|------|------|------|-------|-------|--------|-------|-------|------|------|------|------|
| 17 | 1 | 0 | 0 | 0 | 0 | 0 | 0 | 0 | 0 | 0 | 0 | 0 | 0 | 0 | 0 | 0 | 0 | 0 | 0 | 0 | 0 | 0 | 0 | 0 | 0 |
| 18 | 13 | 0 | 0 | 0 | 0 | 0 | 0 | 0 | 0 | 0 | 0 | 0 | 0 | 0 | 0 | 0 | 0 | 0 | 0 | 0 | 0 | 0 | 0 | 0 | 0 |
| 19 | 230 | 0 | 0 | 0 | 0 | 0 | 0 | 0 | 0 | 0 | 0 | 0 | 0 | 0 | 0 | 0 | 0 | 0 | 0 | 0 | 0 | 0 | 0 | 0 | 0 |
| 20 | 630 | 0 | 0 | 0 | 0 | 0 | 0 | 0 | 0 | 0 | 0 | 0 | 0 | 0 | 0 | 0 | 0 | 0 | 0 | 0 | 0 | 0 | 0 | 0 | 0 |
| 21 | 1055 | 1 | 0 | 0 | 0 | 0 | 0 | 0 | 0 | 0 | 1 | 7 | 0 | 0 | 0 | 0 | 0 | 0 | 0 | 0 | 0 | 0 | 0 | 0 | 0 |
| 22 | 1155 | 1 | 0 | 0 | 0 | 0 | 0 | 0 | 0 | 0 | 0 | 24 | 0 | 0 | 0 | 0 | 0 | 0 | 0 | 0 | 0 | 0 | 0 | 0 | 0 |
| 23 | 1055 | 1 | 0 | 0 | 0 | 0 | 0 | 0 | 0 | 0 | 0 | 91 | 0 | 0 | 0 | 0 | 0 | 0 | 0 | 0 | 0 | 0 | 0 | 0 | 0 |
| 24 | 1376 | 1 | 0 | 0 | 0 | 0 | 0 | 0 | 0 | 0 | 0 | 62 | 0 | 0 | 0 | 0 | 0 | 0 | 0 | 0 | 0 | 0 | 0 | 0 | 0 |
| 25 | 1111 | 0 | 0 | 0 | 0 | 0 | 0 | 0 | 0 | 0 | 0 | 0 | 0 | 0 | 0 | 0 | 0 | 0 | 0 | 0 | 0 | 0 | 0 | 0 | 0 |
| 26 | 1493 | 0 | 0 | 0 | 0 | 0 | 0 | 0 | 0 | 0 | 0 | 0 | 0 | 0 | 0 | 0 | 0 | 0 | 0 | 0 | 0 | 0 | 0 | 0 | 0 |
| 27 | 1723 | 0 | 0 | 0 | 0 | 0 | 0 | 0 | 0 | 0 | 0 | 0 | 0 | 0 | 0 | 0 | 0 | 0 | 0 | 0 | 0 | 0 | 0 | 0 | 0 |
| 28 | 1443 | 0 | 0 | 0 | 0 | 0 | 0 | 0 | 0 | 0 | 0 | 0 | 0 | 0 | 0 | 0 | 0 | 0 | 0 | 0 | 0 | 0 | 0 | 0 | 0 |
| 29 | 543 | 0 | 0 | 0 | 0 | 0 | 0 | 0 | 0 | 0 | 0 | 0 | 0 | 0 | 0 | 0 | 0 | 0 | 0 | 0 | 0 | 0 | 0 | 0 | 0 |
| 30 | 330 | 0 | 0 | 0 | 0 | 0 | 0 | 0 | 0 | 0 | 0 | 0 | 0 | 0 | 0 | 0 | 0 | 0 | 0 | 0 | 0 | 0 | 0 | 0 | 0 |
| 31 | 350 | 0 | 0 | 0 | 0 | 0 | 0 | 0 | 0 | 0 | 0 | 0 | 0 | 0 | 0 | 0 | 0 | 0 | 0 | 0 | 0 | 0 | 0 | 0 | 0 |
| 32 | 1123 | 0 | 0 | 0 | 0 | 0 | 0 | 0 | 0 | 0 | 0 | 0 | 0 | 0 | 0 | 0 | 0 | 0 | 0 | 0 | 0 | 0 | 0 | 0 | 0 |
| 33 | 1123 | 0 | 0 | 0 | 0 | 0 | 0 | 0 | 0 | 0 | 0 | 0 | 0 | 0 | 0 | 0 | 0 | 0 | 0 | 0 | 0 | 0 | 0 | 0 | 0 |
| 34 | 1324 | 0 | 0 | 0 | 0 | 0 | 0 | 0 | 0 | 0 | 0 | 0 | 0 | 0 | 0 | 0 | 0 | 0 | 0 | 0 | 0 | 0 | 0 | 0 | 0 |
| 35 | 1324 | 0 | 0 | 0 | 0 | 0 | 0 | 0 | 0 | 0 | 0 | 0 | 0 | 0 | 0 | 0 | 0 | 0 | 0 | 0 | 0 | 0 | 0 | 0 | 0 |
| 36 | 1324 | 0 | 0 | 0 | 0 | 0 | 0 | 0 | 0 | 0 | 0 | 0 | 0 | 0 | 0 | 0 | 0 | 0 | 0 | 0 | 0 | 0 | 0 | 0 | 0 |
| 37 | 1324 | 0 | 0 | 0 | 0 | 0 | 0 | 0 | 0 | 0 | 0 | 0 | 0 | 0 | 0 | 0 | 0 | 0 | 0 | 0 | 0 | 0 | 0 | 0 | 0 |
| 38 | 1324 | 0 | 0 | 0 | 0 | 0 | 0 | 0 | 0 | 0 | 0 | 0 | 0 | 0 | 0 | 0 | 0 | 0 | 0 | 0 | 0 | 0 | 0 | 0 | 0 |
| 39 | 1324 | 0 | 0 | 0 | 0 | 0 | 0 | 0 | 0 | 0 | 0 | 0 | 0 | 0 | 0 | 0 | 0 | 0 | 0 | 0 | 0 | 0 | 0 | 0 | 0 |
| 40 | 1324 | 0 | 0 | 0 | 0 | 0 | 0 | 0 | 0 | 0 | 0 | 0 | 0 | 0 | 0 | 0 | 0 | 0 | 0 | 0 | 0 | 0 | 0 | 0 | 0 |
| 41 | 1324 | 0 | 0 | 0 | 0 | 0 | 0 | 0 | 0 | 0 | 0 | 0 | 0 | 0 | 0 | 0 | 0 | 0 | 0 | 0 | 0 | 0 | 0 | 0 | 0 |
| 42 | 1324 | 0 | 0 | 0 | 0 | 0 | 0 | 0 | 0 | 0 | 0 | 0 | 0 | 0 | 0 | 0 | 0 | 0 | 0 | 0 | 0 | 0 | 0 | 0 | 0 |
| 43 | 1324 | 0 | 0 | 0 | 0 | 0 | 0 | 0 | 0 | 0 | 0 | 0 | 0 | 0 | 0 | 0 | 0 | 0 | 0 | 0 | 0 | 0 | 0 | 0 | 0 |
| 44 | 1324 | 0 | 0 | 0 | 0 | 0 | 0 | 0 | 0 | 0 | 0 | 0 | 0 | 0 | 0 | 0 | 0 | 0 | 0 | 0 | 0 | 0 | 0 | 0 | 0 |
| 45 | 1324 | 0 | 0 | 0 | 0 | 0 | 0 | 0 | 0 | 0 | 0 | 0 | 0 | 0 | 0 | 0 | 0 | 0 | 0 | 0 | 0 | 0 | 0 | 0 | 0 |
| 46 | 1324 | 0 | 0 | 0 | 0 | 0 | 0 | 0 | 0 | 0 | 0 | 0 | 0 | 0 | 0 | 0 | 0 | 0 | 0 | 0 | 0 | 0 | 0 | 0 | 0 |
| 47 | 1324 | 0 | 0 | 0 | 0 | 0 | 0 | 0 | 0 | 0 | 0 | 0 | 0 | 0 | 0 | 0 | 0 | 0 | 0 | 0 | 0 | 0 | 0 | 0 | 0 |
| 48 | 1324 | 0 | 0 | 0 | 0 | 0 | 0 | 0 | 0 | 0 | 0 | 0 | 0 | 0 | 0 | 0 | 0 | 0 | 0 | 0 | 0 | 0 | 0 | 0 | 0 |
| 49 | 1324 | 0 | 0 | 0 | 0 | 0 | 0 | 0 | 0 | 0 | 0 | 0 | 0 | 0 | 0 | 0 | 0 | 0 | 0 | 0 | 0 | 0 | 0 | 0 | 0 |
| 50 | 1324 | 0 | 0 | 0 | 0 | 0 | 0 | 0 | 0 | 0 | 0 | 0 | 0 | 0 | 0 | 0 | 0 | 0 | 0 | 0 | 0 | 0 | 0 | 0 | 0 |
| 51 | 1324 | 0 | 0 | 0 | 0 | 0 | 0 | 0 | 0 | 0 | 0 | 0 | 0 | 0 | 0 | 0 | 0 | 0 | 0 | 0 | 0 | 0 | 0 | 0 | 0 |
| 52 | 1324 | 0 | 0 | 0 | 0 | 0 | 0 | 0 | 0 | 0 | 0 | 0 | 0 | 0 | 0 | 0 | 0 | 0 | 0 | 0 | 0 | 0 | 0 | 0 | 0 |
| 53 | 1324 | 0 | 0 | 0 | 0 | 0 | 0 | 0 | 0 | 0 | 0 | 0 | 0 | 0 | 0 | 0 | 0 | 0 | 0 | 0 | 0 | 0 | 0 | 0 | 0 |
| 54 | 1324 | 0 | 0 | 0 | 0 | 0 | 0 | 0 | 0 | 0 | 0 | 0 | 0 | 0 | 0 | 0 | 0 | 0 | 0 | 0 | 0 | 0 | 0 | 0 | 0 |
| 55 | 1324 | 0 | 0 | 0 | 0 | 0 | 0 | 0 | 0 | 0 | 0 | 0 | 0 | 0 | 0 | 0 | 0 | 0 | 0 | 0 | 0 | 0 | 0 | 0 | 0 |
| 56 | 1324 | 0 | 0 | 0 | 0 | 0 | 0 | 0 | 0 | 0 | 0 | 0 | 0 | 0 | 0 | 0 | 0 | 0 | 0 | 0 | 0 | 0 | 0 | 0 | 0 |
| 57 | 1324 | 0 | 0 | 0 | 0 | 0 | 0 | 0 | 0 | 0 | 0 | 0 | 0 | 0 | 0 | 0 | 0 | 0 | 0 | 0 | 0 | 0 | 0 | 0 | 0 |
| 58 | 1324 | 0 | 0 | 0 | 0 | 0 | 0 | 0 | 0 | 0 | 0 | 0 | 0 | 0 | 0 | 0 | 0 | 0 | 0 | 0 | 0 | 0 | 0 | 0 | 0 |
| 59 | 1324 | 0 | 0 | 0 | 0 | 0 | 0 | 0 | 0 | 0 | 0 | 0 | 0 | 0 | 0 | 0 | 0 | 0 | 0 | 0 | 0 | 0 | 0 | 0 | 0 |
| 60 | 1324 | 0 | 0 | 0 | 0 | 0 | 0 | 0 | 0 | 0 | 0 | 0 | 0 | 0 | 0 | 0 | 0 | 0 | 0 | 0 | 0 | 0 | 0 | 0 | 0 |
| JMK | 20153 | 3 | 1 | 5 | 24 | 3 | 603 | 1279 | 1442 | 386 | 63 | 15 | 116 | 137 | 71 | 19 | 896 | 1370 | 6105 | 5229 | 1078 | 374 | 322 | 178 | 40 |
| TOT | 334456 | 12 | 35 | 152 | 745 | 118 | 16526 | 23386 | 26127 | 5078 | 2108 | 576 | 3869 | 2670 | 4388 | 1361 | 13642 | 25110 | 107861 | 58663 | 17019 | 6105 | 3228 | 1187 | 249 |
| AVG | 43.0 | 25.0 | 60.2 | 58.2 | 56.9 | 54.5 | 53.1 | 51.0 | 48.7 | 44.4 | 36.7 | 30.1 | 49.2 | 43.2 | 44.1 | 42.5 | 43.5 | 42.0 | 41.8 | 40.3 | 39.0 | 31.5 | 26.7 | 22.1 | 21.4 |

OFFICERS: AVERAGE/48*90 MODE/60

ENLISTED: AVERAGE/40*79 MODE/38

CURRENT FISCAL YEAR (1982) FIGURES ARE PRELIMINARY AND SUBJECT TO MINOR ADJUSTMENTS.

FIGURES INCLUDE ONLY RETIREES IN PAY STATUS ACCORDING TO BUDGET FIGURES. DMDC - DOD ACTUARY'S OFFICE

AND HAVE NOT BEEN ADJUSTED TO BUDGET FIGURES.

RECEIVING RETIRED PAY AS OF SEPT 30, 1982 BY RANK AND RETIRED AGE

| RET AGE | NUMBER OF MILITARY PERSONNEL | | | | | | | | | | | | | ALL RETIREES INCLUDING RESERVE RET. | | | | | | | | | | | | |
|---------|------------------------------|------|------|------|------|------|-------|-------|-------|------|------|------|-------|-------------------------------------|------|-------|------|--------|-------|-------|------|------|------|------|--|--|
| | ARMY | | | | | | | | | | | | | | | | | | | | | | | | | |
| | JVK | 0-10 | 0-9 | 0-8 | 0-7 | 0-6 | 0-5 | 0-4 | 0-3 | 0-2 | 0-1 | W-4 | W-3 | W-2 | W-1 | E-9 | E-8 | E-7 | E-6 | E-5 | E-4 | E-3 | E-2 | E-1 | | |
| 17 | 3 | 0 | 0 | 0 | 0 | 0 | 0 | 0 | 0 | 0 | 0 | 0 | 0 | 0 | 0 | 0 | 0 | 0 | 0 | 0 | 0 | 0 | 0 | 0 | | |
| 18 | 107 | 0 | 0 | 0 | 0 | 0 | 0 | 0 | 0 | 0 | 0 | 0 | 0 | 0 | 0 | 0 | 0 | 0 | 0 | 0 | 0 | 0 | 0 | 0 | | |
| 19 | 1401 | 0 | 0 | 0 | 0 | 0 | 0 | 0 | 0 | 0 | 0 | 0 | 0 | 0 | 0 | 0 | 0 | 0 | 0 | 0 | 0 | 0 | 0 | 0 | | |
| 20 | 3378 | 0 | 0 | 0 | 0 | 0 | 0 | 0 | 0 | 0 | 0 | 0 | 0 | 0 | 0 | 0 | 0 | 0 | 0 | 0 | 0 | 0 | 0 | 0 | | |
| 21 | 2370 | 0 | 0 | 0 | 0 | 0 | 0 | 0 | 0 | 0 | 0 | 0 | 0 | 0 | 0 | 0 | 0 | 0 | 0 | 0 | 0 | 0 | 0 | 0 | | |
| 22 | 2371 | 0 | 0 | 0 | 0 | 0 | 0 | 0 | 0 | 0 | 0 | 0 | 0 | 0 | 0 | 0 | 0 | 0 | 0 | 0 | 0 | 0 | 0 | 0 | | |
| 23 | 2692 | 0 | 0 | 0 | 0 | 0 | 0 | 0 | 0 | 0 | 0 | 0 | 0 | 0 | 0 | 0 | 0 | 0 | 0 | 0 | 0 | 0 | 0 | 0 | | |
| 24 | 2696 | 0 | 0 | 0 | 0 | 0 | 0 | 0 | 0 | 0 | 0 | 0 | 0 | 0 | 0 | 0 | 0 | 0 | 0 | 0 | 0 | 0 | 0 | 0 | | |
| 25 | 2206 | 0 | 0 | 0 | 0 | 0 | 0 | 0 | 0 | 0 | 0 | 0 | 0 | 0 | 0 | 0 | 0 | 0 | 0 | 0 | 0 | 0 | 0 | 0 | | |
| 26 | 1330 | 0 | 0 | 0 | 0 | 0 | 0 | 0 | 0 | 0 | 0 | 0 | 0 | 0 | 0 | 0 | 0 | 0 | 0 | 0 | 0 | 0 | 0 | 0 | | |
| 27 | 1819 | 0 | 0 | 0 | 0 | 0 | 0 | 0 | 0 | 0 | 0 | 0 | 0 | 0 | 0 | 0 | 0 | 0 | 0 | 0 | 0 | 0 | 0 | 0 | | |
| 28 | 1502 | 0 | 0 | 0 | 0 | 0 | 0 | 0 | 0 | 0 | 0 | 0 | 0 | 0 | 0 | 0 | 0 | 0 | 0 | 0 | 0 | 0 | 0 | 0 | | |
| 29 | 1237 | 0 | 0 | 0 | 0 | 0 | 0 | 0 | 0 | 0 | 0 | 0 | 0 | 0 | 0 | 0 | 0 | 0 | 0 | 0 | 0 | 0 | 0 | 0 | | |
| 30 | 1175 | 0 | 0 | 0 | 0 | 0 | 0 | 0 | 0 | 0 | 0 | 0 | 0 | 0 | 0 | 0 | 0 | 0 | 0 | 0 | 0 | 0 | 0 | 0 | | |
| 31 | 1502 | 0 | 0 | 0 | 0 | 0 | 0 | 0 | 0 | 0 | 0 | 0 | 0 | 0 | 0 | 0 | 0 | 0 | 0 | 0 | 0 | 0 | 0 | 0 | | |
| 32 | 1406 | 0 | 0 | 0 | 0 | 0 | 0 | 0 | 0 | 0 | 0 | 0 | 0 | 0 | 0 | 0 | 0 | 0 | 0 | 0 | 0 | 0 | 0 | 0 | | |
| 33 | 1237 | 0 | 0 | 0 | 0 | 0 | 0 | 0 | 0 | 0 | 0 | 0 | 0 | 0 | 0 | 0 | 0 | 0 | 0 | 0 | 0 | 0 | 0 | 0 | | |
| 34 | 1175 | 0 | 0 | 0 | 0 | 0 | 0 | 0 | 0 | 0 | 0 | 0 | 0 | 0 | 0 | 0 | 0 | 0 | 0 | 0 | 0 | 0 | 0 | 0 | | |
| 35 | 1432 | 0 | 0 | 0 | 0 | 0 | 0 | 0 | 0 | 0 | 0 | 0 | 0 | 0 | 0 | 0 | 0 | 0 | 0 | 0 | 0 | 0 | 0 | 0 | | |
| 36 | 1432 | 0 | 0 | 0 | 0 | 0 | 0 | 0 | 0 | 0 | 0 | 0 | 0 | 0 | 0 | 0 | 0 | 0 | 0 | 0 | 0 | 0 | 0 | 0 | | |
| 37 | 1432 | 0 | 0 | 0 | 0 | 0 | 0 | 0 | 0 | 0 | 0 | 0 | 0 | 0 | 0 | 0 | 0 | 0 | 0 | 0 | 0 | 0 | 0 | 0 | | |
| 38 | 1432 | 0 | 0 | 0 | 0 | 0 | 0 | 0 | 0 | 0 | 0 | 0 | 0 | 0 | 0 | 0 | 0 | 0 | 0 | 0 | 0 | 0 | 0 | 0 | | |
| 39 | 1432 | 0 | 0 | 0 | 0 | 0 | 0 | 0 | 0 | 0 | 0 | 0 | 0 | 0 | 0 | 0 | 0 | 0 | 0 | 0 | 0 | 0 | 0 | 0 | | |
| 40 | 1432 | 0 | 0 | 0 | 0 | 0 | 0 | 0 | 0 | 0 | 0 | 0 | 0 | 0 | 0 | 0 | 0 | 0 | 0 | 0 | 0 | 0 | 0 | 0 | | |
| 41 | 1432 | 0 | 0 | 0 | 0 | 0 | 0 | 0 | 0 | 0 | 0 | 0 | 0 | 0 | 0 | 0 | 0 | 0 | 0 | 0 | 0 | 0 | 0 | 0 | | |
| 42 | 1432 | 0 | 0 | 0 | 0 | 0 | 0 | 0 | 0 | 0 | 0 | 0 | 0 | 0 | 0 | 0 | 0 | 0 | 0 | 0 | 0 | 0 | 0 | 0 | | |
| 43 | 1432 | 0 | 0 | 0 | 0 | 0 | 0 | 0 | 0 | 0 | 0 | 0 | 0 | 0 | 0 | 0 | 0 | 0 | 0 | 0 | 0 | 0 | 0 | 0 | | |
| 44 | 1432 | 0 | 0 | 0 | 0 | 0 | 0 | 0 | 0 | 0 | 0 | 0 | 0 | 0 | 0 | 0 | 0 | 0 | 0 | 0 | 0 | 0 | 0 | 0 | | |
| 45 | 1432 | 0 | 0 | 0 | 0 | 0 | 0 | 0 | 0 | 0 | 0 | 0 | 0 | 0 | 0 | 0 | 0 | 0 | 0 | 0 | 0 | 0 | 0 | 0 | | |
| 46 | 1699 | 0 | 0 | 0 | 0 | 0 | 0 | 0 | 0 | 0 | 0 | 0 | 0 | 0 | 0 | 0 | 0 | 0 | 0 | 0 | 0 | 0 | 0 | 0 | | |
| 47 | 1432 | 0 | 0 | 0 | 0 | 0 | 0 | 0 | 0 | 0 | 0 | 0 | 0 | 0 | 0 | 0 | 0 | 0 | 0 | 0 | 0 | 0 | 0 | 0 | | |
| 48 | 1432 | 0 | 0 | 0 | 0 | 0 | 0 | 0 | 0 | 0 | 0 | 0 | 0 | 0 | 0 | 0 | 0 | 0 | 0 | 0 | 0 | 0 | 0 | 0 | | |
| 49 | 1335 | 0 | 0 | 0 | 0 | 0 | 0 | 0 | 0 | 0 | 0 | 0 | 0 | 0 | 0 | 0 | 0 | 0 | 0 | 0 | 0 | 0 | 0 | 0 | | |
| 50 | 1335 | 0 | 0 | 0 | 0 | 0 | 0 | 0 | 0 | 0 | 0 | 0 | 0 | 0 | 0 | 0 | 0 | 0 | 0 | 0 | 0 | 0 | 0 | 0 | | |
| 51 | 1335 | 0 | 0 | 0 | 0 | 0 | 0 | 0 | 0 | 0 | 0 | 0 | 0 | 0 | 0 | 0 | 0 | 0 | 0 | 0 | 0 | 0 | 0 | 0 | | |
| 52 | 1335 | 0 | 0 | 0 | 0 | 0 | 0 | 0 | 0 | 0 | 0 | 0 | 0 | 0 | 0 | 0 | 0 | 0 | 0 | 0 | 0 | 0 | 0 | 0 | | |
| 53 | 1335 | 0 | 0 | 0 | 0 | 0 | 0 | 0 | 0 | 0 | 0 | 0 | 0 | 0 | 0 | 0 | 0 | 0 | 0 | 0 | 0 | 0 | 0 | 0 | | |
| 54 | 1335 | 0 | 0 | 0 | 0 | 0 | 0 | 0 | 0 | 0 | 0 | 0 | 0 | 0 | 0 | 0 | 0 | 0 | 0 | 0 | 0 | 0 | 0 | 0 | | |
| 55 | 1335 | 0 | 0 | 0 | 0 | 0 | 0 | 0 | 0 | 0 | 0 | 0 | 0 | 0 | 0 | 0 | 0 | 0 | 0 | 0 | 0 | 0 | 0 | 0 | | |
| 56 | 1335 | 0 | 0 | 0 | 0 | 0 | 0 | 0 | 0 | 0 | 0 | 0 | 0 | 0 | 0 | 0 | 0 | 0 | 0 | 0 | 0 | 0 | 0 | 0 | | |
| 57 | 1335 | 0 | 0 | 0 | 0 | 0 | 0 | 0 | 0 | 0 | 0 | 0 | 0 | 0 | 0 | 0 | 0 | 0 | 0 | 0 | 0 | 0 | 0 | 0 | | |
| 58 | 1335 | 0 | 0 | 0 | 0 | 0 | 0 | 0 | 0 | 0 | 0 | 0 | 0 | 0 | 0 | 0 | 0 | 0 | 0 | 0 | 0 | 0 | 0 | 0 | | |
| 59 | 1335 | 0 | 0 | 0 | 0 | 0 | 0 | 0 | 0 | 0 | 0 | 0 | 0 | 0 | 0 | 0 | 0 | 0 | 0 | 0 | 0 | 0 | 0 | 0 | | |
| 60 | 1335 | 0 | 0 | 0 | 0 | 0 | 0 | 0 | 0 | 0 | 0 | 0 | 0 | 0 | 0 | 0 | 0 | 0 | 0 | 0 | 0 | 0 | 0 | 0 | | |
| JVK | 132 | 0 | 0 | 0 | 0 | 0 | 0 | 0 | 0 | 0 | 0 | 0 | 0 | 0 | 0 | 0 | 0 | 0 | 0 | 0 | 0 | 0 | 0 | 0 | | |
| TJT | 49+28 | 0 | 60 | 178 | 910 | 1192 | 3096+ | 58327 | 31465 | 8540 | 2733 | 8546 | 10382 | 8315 | 1027 | 15994 | 4551 | 103715 | 54678 | 20908 | 7780 | 3342 | 2621 | 246 | | |
| AVS | 45.1 | 0.0 | 59.6 | 57.9 | 57.5 | 55.9 | 54.8 | 52.0 | 48.5 | 38.2 | 31.0 | 51.5 | 44.5 | 42.4 | 43.3 | 47.5 | 44.4 | 43.4 | 42.5 | 39.8 | 27.1 | 24.0 | 23.0 | 26.0 | | |

ENLISTED: AVERAGE/42.42 MODE/35
 OFFICERS: AVERAGE/49.00 MODE/60
 CURRENT FISCAL YEAR (1982) FIGURES ARE PRELIMINARY AND SUBJECT TO MINOR ADJUSTMENTS.
 FIGURES INCLUDE ONLY RETIREES IN PAY STATUS (CURRENTLY RECEIVING PAYMENT FROM DOD) AND HAVE NOT BEEN ADJUSTED TO BUDGET FIGURES. DMDC - CGC ACTUARY'S OFFICE

RECEIVING RETIRED PAY AS OF SEPT 30, 1992 BY RANK AND CURRENT AGE

NUMBER OF MILITARY PERSONNEL

NON DISABILITY EXCLUDING RESERVE RET

DDC TOTAL

CUR AGE

| | UNK | 0-10 | 0-9 | 0-8 | 0-7 | 0-6 | 0-5 | 0-4 | 0-3 | 0-2 | 0-1 | M-4 | M-3 | M-2 | M-1 | E-9 | E-8 | E-7 | E-6 | E-5 | E-4 | E-3 | E-2 | E-1 |
|------|---------|------|------|------|------|------|-------|-------|-------|------|------|-------|-------|-------|------|-------|--------|--------|--------|-------|------|------|------|------|
| 71 | 7203 | 0 | 2 | 12 | 44 | 19 | 1121 | 674 | 245 | 112 | 10 | 238 | 143 | 228 | 109 | 103 | 218 | 1754 | 713 | 367 | 34 | 37 | 10 | 0 |
| 72 | 5399 | 0 | 3 | 18 | 40 | 27 | 537 | 510 | 239 | 107 | 27 | 116 | 145 | 255 | 98 | 175 | 1757 | 579 | 173 | 323 | 33 | 27 | 10 | 0 |
| 73 | 5250 | 0 | 3 | 10 | 32 | 27 | 777 | 510 | 226 | 107 | 13 | 151 | 99 | 209 | 81 | 47 | 106 | 1421 | 471 | 239 | 22 | 22 | 10 | 0 |
| 74 | 4732 | 0 | 3 | 8 | 36 | 34 | 669 | 414 | 248 | 111 | 18 | 138 | 92 | 202 | 78 | 15 | 92 | 1280 | 389 | 226 | 24 | 25 | 10 | 0 |
| 75 | 4144 | 0 | 2 | 9 | 37 | 27 | 569 | 344 | 219 | 97 | 20 | 188 | 74 | 178 | 68 | 15 | 54 | 1155 | 342 | 198 | 25 | 25 | 10 | 0 |
| 76 | 3511 | 0 | 3 | 8 | 32 | 19 | 415 | 305 | 197 | 101 | 9 | 75 | 50 | 185 | 50 | 11 | 32 | 713 | 256 | 145 | 14 | 14 | 10 | 0 |
| 77 | 2741 | 0 | 3 | 8 | 28 | 18 | 272 | 180 | 160 | 71 | 7 | 50 | 10 | 164 | 23 | 3 | 19 | 523 | 213 | 99 | 27 | 27 | 10 | 0 |
| 78 | 2435 | 0 | 3 | 8 | 25 | 18 | 222 | 128 | 152 | 46 | 5 | 28 | 17 | 161 | 23 | 3 | 19 | 363 | 113 | 81 | 25 | 25 | 10 | 0 |
| 79 | 1949 | 0 | 2 | 5 | 28 | 19 | 130 | 114 | 166 | 52 | 2 | 27 | 11 | 138 | 29 | 3 | 110 | 465 | 110 | 53 | 15 | 15 | 10 | 0 |
| 80 | 1573 | 0 | 2 | 2 | 19 | 12 | 82 | 88 | 154 | 33 | 2 | 16 | 4 | 140 | 19 | 4 | 2 | 446 | 90 | 58 | 18 | 18 | 10 | 0 |
| 81 | 1452 | 0 | 2 | 2 | 25 | 12 | 86 | 74 | 139 | 29 | 2 | 19 | 5 | 197 | 16 | 3 | 2 | 446 | 90 | 58 | 18 | 18 | 10 | 0 |
| 82 | 1251 | 0 | 2 | 2 | 17 | 11 | 22 | 62 | 105 | 20 | 2 | 10 | 3 | 87 | 13 | 3 | 3 | 390 | 92 | 60 | 22 | 22 | 10 | 0 |
| 83 | 1211 | 0 | 2 | 2 | 14 | 11 | 22 | 57 | 95 | 20 | 2 | 10 | 3 | 87 | 13 | 3 | 3 | 390 | 92 | 60 | 22 | 22 | 10 | 0 |
| 84 | 573 | 0 | 0 | 0 | 13 | 12 | 35 | 25 | 43 | 10 | 2 | 5 | 1 | 35 | 17 | 1 | 3 | 281 | 55 | 41 | 11 | 11 | 10 | 0 |
| 85 | 458 | 0 | 3 | 3 | 14 | 15 | 27 | 23 | 32 | 6 | 2 | 12 | 1 | 34 | 3 | 0 | 2 | 144 | 33 | 24 | 12 | 12 | 10 | 0 |
| 86 | 408 | 0 | 3 | 3 | 12 | 10 | 15 | 17 | 29 | 1 | 0 | 1 | 1 | 24 | 3 | 0 | 4 | 140 | 33 | 24 | 12 | 12 | 10 | 0 |
| 87 | 308 | 0 | 3 | 4 | 12 | 14 | 17 | 17 | 25 | 1 | 0 | 1 | 1 | 21 | 4 | 0 | 4 | 140 | 33 | 24 | 12 | 12 | 10 | 0 |
| 88 | 239 | 0 | 3 | 3 | 14 | 16 | 13 | 14 | 14 | 3 | 0 | 0 | 0 | 13 | 1 | 0 | 0 | 86 | 11 | 7 | 7 | 7 | 10 | 0 |
| 89 | 199 | 0 | 3 | 3 | 17 | 15 | 11 | 10 | 14 | 3 | 0 | 0 | 0 | 13 | 1 | 0 | 0 | 86 | 11 | 7 | 7 | 7 | 10 | 0 |
| 90 | 147 | 0 | 1 | 2 | 8 | 5 | 4 | 7 | 5 | 4 | 1 | 2 | 0 | 17 | 0 | 0 | 0 | 43 | 13 | 23 | 1 | 1 | 10 | 0 |
| 91 | 92 | 0 | 0 | 0 | 3 | 2 | 2 | 1 | 2 | 0 | 0 | 0 | 0 | 6 | 0 | 0 | 0 | 38 | 3 | 3 | 1 | 1 | 10 | 0 |
| 92 | 73 | 0 | 0 | 0 | 3 | 1 | 1 | 1 | 2 | 0 | 0 | 0 | 0 | 6 | 0 | 0 | 0 | 38 | 3 | 3 | 1 | 1 | 10 | 0 |
| 93 | 43 | 0 | 0 | 0 | 1 | 1 | 1 | 1 | 1 | 0 | 0 | 0 | 0 | 5 | 1 | 0 | 0 | 19 | 2 | 2 | 1 | 1 | 10 | 0 |
| 94 | 33 | 0 | 0 | 0 | 1 | 1 | 1 | 1 | 1 | 0 | 0 | 0 | 0 | 5 | 1 | 0 | 0 | 19 | 2 | 2 | 1 | 1 | 10 | 0 |
| 95 | 33 | 0 | 0 | 0 | 1 | 1 | 1 | 1 | 1 | 0 | 0 | 0 | 0 | 5 | 1 | 0 | 0 | 19 | 2 | 2 | 1 | 1 | 10 | 0 |
| 96 | 32 | 0 | 0 | 0 | 0 | 0 | 0 | 0 | 0 | 0 | 0 | 0 | 0 | 0 | 0 | 0 | 0 | 14 | 3 | 3 | 1 | 1 | 10 | 0 |
| 97 | 31 | 0 | 0 | 0 | 0 | 0 | 0 | 0 | 0 | 0 | 0 | 0 | 0 | 0 | 0 | 0 | 0 | 14 | 3 | 3 | 1 | 1 | 10 | 0 |
| 98 | 31 | 0 | 0 | 0 | 0 | 0 | 0 | 0 | 0 | 0 | 0 | 0 | 0 | 0 | 0 | 0 | 0 | 14 | 3 | 3 | 1 | 1 | 10 | 0 |
| 99 | 30 | 0 | 0 | 0 | 0 | 0 | 0 | 0 | 0 | 0 | 0 | 0 | 0 | 0 | 0 | 0 | 0 | 14 | 3 | 3 | 1 | 1 | 10 | 0 |
| 100+ | 180 | 0 | 0 | 0 | 0 | 0 | 2 | 0 | 3 | 0 | 0 | 0 | 0 | 0 | 2 | 4 | 9 | 28 | 20 | 4 | 1 | 1 | 10 | 0 |
| UNK | 14904 | 0 | 1 | 5 | 17 | 2 | 402 | 538 | 167 | 19 | 6 | 45 | 107 | 30 | 5 | 921 | 1442 | 5079 | 4817 | 823 | 127 | 30 | 3 | 5 |
| TOT | 1039035 | 0 | 113 | 418 | 1546 | 1217 | 46931 | 63137 | 18435 | 4628 | 711 | 10980 | 12414 | 12523 | 2613 | 50023 | 105991 | 314563 | 228795 | 67654 | 5600 | 775 | 102 | 82 |
| Avg | 54.5 | 3.3 | 58.9 | 55.9 | 65.9 | 56.0 | 62.0 | 56.8 | 58.2 | 64.4 | 65.4 | 59.9 | 55.7 | 59.4 | 67.0 | 54.2 | 51.9 | 53.3 | 52.1 | 54.9 | 57.7 | 59.1 | 60.9 | 57.1 |

OFFICERS: AVERAGE/58.54 WCODE/82

CURRENT FISCAL YEAR (1992) FIGURES ARE PRELIMINARY AND SUBJECT TO MINOR ADJUSTMENTS.

FIGURES INCLUDE ONLY RETIREES IN PAY STATUS (CURRENTLY RECEIVING PAYMENT FROM DCD) AND HAVE NOT BEEN ADJUSTED TO BUDGET FIGURES. DMJC - DOD ACTUARY'S OFFICE

ENLISTED: AVERAGE/53.01 WCODE/82

RECEIVING RETIRED PAY AS OF SEPT 30, 1942 BY RANK AND CURRENT AGE

| CGR AGE | NUMBER OF MILITARY PERSONNEL | | | | | | | | | | NCA DISABILITY EXCLUDING RESERVE RET | | | | | | | | | | RECEIVING RETIRED PAY AS OF SEPT 30, 1942 BY RANK AND CURRENT AGE | | | | | | | | | |
|------------|------------------------------|-----|------|-----|-----|-----|-----|-----|-----|-----|--------------------------------------|-----|-----|-----|-----|-----|-----|-----|-----|-----|---|-----|-----|-----|-----|--|--|--|--|--|
| | TOTAL | JNK | 3-10 | 0-9 | 0-8 | 0-7 | 0-6 | 0-5 | 0-4 | 0-3 | 0-2 | 0-1 | W-4 | W-3 | W-2 | W-1 | E-9 | E-8 | E-7 | E-6 | E-5 | E-4 | E-3 | E-2 | E-1 | | | | | |
| 17 | 0 | 0 | 0 | 0 | 0 | 0 | 0 | 0 | 0 | 0 | 0 | 0 | 0 | 0 | 0 | 0 | 0 | 0 | 0 | 0 | 0 | 0 | 0 | 0 | 0 | | | | | |
| 18 | 0 | 0 | 0 | 0 | 0 | 0 | 0 | 0 | 0 | 0 | 0 | 0 | 0 | 0 | 0 | 0 | 0 | 0 | 0 | 0 | 0 | 0 | 0 | 0 | 0 | | | | | |
| 19 | 0 | 0 | 0 | 0 | 0 | 0 | 0 | 0 | 0 | 0 | 0 | 0 | 0 | 0 | 0 | 0 | 0 | 0 | 0 | 0 | 0 | 0 | 0 | 0 | 0 | | | | | |
| 20 | 0 | 0 | 0 | 0 | 0 | 0 | 0 | 0 | 0 | 0 | 0 | 0 | 0 | 0 | 0 | 0 | 0 | 0 | 0 | 0 | 0 | 0 | 0 | 0 | 0 | | | | | |
| 21 | 0 | 0 | 0 | 0 | 0 | 0 | 0 | 0 | 0 | 0 | 0 | 0 | 0 | 0 | 0 | 0 | 0 | 0 | 0 | 0 | 0 | 0 | 0 | 0 | 0 | | | | | |
| 22 | 0 | 0 | 0 | 0 | 0 | 0 | 0 | 0 | 0 | 0 | 0 | 0 | 0 | 0 | 0 | 0 | 0 | 0 | 0 | 0 | 0 | 0 | 0 | 0 | 0 | | | | | |
| 23 | 0 | 0 | 0 | 0 | 0 | 0 | 0 | 0 | 0 | 0 | 0 | 0 | 0 | 0 | 0 | 0 | 0 | 0 | 0 | 0 | 0 | 0 | 0 | 0 | 0 | | | | | |
| 24 | 0 | 0 | 0 | 0 | 0 | 0 | 0 | 0 | 0 | 0 | 0 | 0 | 0 | 0 | 0 | 0 | 0 | 0 | 0 | 0 | 0 | 0 | 0 | 0 | 0 | | | | | |
| 25 | 0 | 0 | 0 | 0 | 0 | 0 | 0 | 0 | 0 | 0 | 0 | 0 | 0 | 0 | 0 | 0 | 0 | 0 | 0 | 0 | 0 | 0 | 0 | 0 | 0 | | | | | |
| 26 | 0 | 0 | 0 | 0 | 0 | 0 | 0 | 0 | 0 | 0 | 0 | 0 | 0 | 0 | 0 | 0 | 0 | 0 | 0 | 0 | 0 | 0 | 0 | 0 | 0 | | | | | |
| 27 | 0 | 0 | 0 | 0 | 0 | 0 | 0 | 0 | 0 | 0 | 0 | 0 | 0 | 0 | 0 | 0 | 0 | 0 | 0 | 0 | 0 | 0 | 0 | 0 | 0 | | | | | |
| 28 | 0 | 0 | 0 | 0 | 0 | 0 | 0 | 0 | 0 | 0 | 0 | 0 | 0 | 0 | 0 | 0 | 0 | 0 | 0 | 0 | 0 | 0 | 0 | 0 | 0 | | | | | |
| 29 | 0 | 0 | 0 | 0 | 0 | 0 | 0 | 0 | 0 | 0 | 0 | 0 | 0 | 0 | 0 | 0 | 0 | 0 | 0 | 0 | 0 | 0 | 0 | 0 | 0 | | | | | |
| 30 | 0 | 0 | 0 | 0 | 0 | 0 | 0 | 0 | 0 | 0 | 0 | 0 | 0 | 0 | 0 | 0 | 0 | 0 | 0 | 0 | 0 | 0 | 0 | 0 | 0 | | | | | |
| 31 | 0 | 0 | 0 | 0 | 0 | 0 | 0 | 0 | 0 | 0 | 0 | 0 | 0 | 0 | 0 | 0 | 0 | 0 | 0 | 0 | 0 | 0 | 0 | 0 | 0 | | | | | |
| 32 | 0 | 0 | 0 | 0 | 0 | 0 | 0 | 0 | 0 | 0 | 0 | 0 | 0 | 0 | 0 | 0 | 0 | 0 | 0 | 0 | 0 | 0 | 0 | 0 | 0 | | | | | |
| 33 | 0 | 0 | 0 | 0 | 0 | 0 | 0 | 0 | 0 | 0 | 0 | 0 | 0 | 0 | 0 | 0 | 0 | 0 | 0 | 0 | 0 | 0 | 0 | 0 | 0 | | | | | |
| 34 | 0 | 0 | 0 | 0 | 0 | 0 | 0 | 0 | 0 | 0 | 0 | 0 | 0 | 0 | 0 | 0 | 0 | 0 | 0 | 0 | 0 | 0 | 0 | 0 | 0 | | | | | |
| 35 | 0 | 0 | 0 | 0 | 0 | 0 | 0 | 0 | 0 | 0 | 0 | 0 | 0 | 0 | 0 | 0 | 0 | 0 | 0 | 0 | 0 | 0 | 0 | 0 | 0 | | | | | |
| 36 | 34 | 0 | 0 | 0 | 0 | 0 | 0 | 0 | 0 | 0 | 0 | 0 | 0 | 0 | 0 | 0 | 0 | 0 | 0 | 0 | 0 | 0 | 0 | 0 | 0 | | | | | |
| 37 | 365 | 0 | 0 | 0 | 0 | 0 | 0 | 0 | 0 | 0 | 0 | 0 | 0 | 0 | 0 | 0 | 0 | 0 | 0 | 0 | 0 | 0 | 0 | 0 | 0 | | | | | |
| 38 | 2723 | 0 | 0 | 0 | 0 | 0 | 0 | 0 | 0 | 0 | 0 | 0 | 0 | 0 | 0 | 0 | 0 | 0 | 0 | 0 | 0 | 0 | 0 | 0 | 0 | | | | | |
| 39 | 17765 | 0 | 0 | 0 | 0 | 0 | 0 | 0 | 0 | 0 | 0 | 0 | 0 | 0 | 0 | 0 | 0 | 0 | 0 | 0 | 0 | 0 | 0 | 0 | 0 | | | | | |
| 40 | 1757 | 0 | 0 | 0 | 0 | 0 | 0 | 0 | 0 | 0 | 0 | 0 | 0 | 0 | 0 | 0 | 0 | 0 | 0 | 0 | 0 | 0 | 0 | 0 | 0 | | | | | |
| 41 | 345 | 0 | 0 | 0 | 0 | 0 | 0 | 0 | 0 | 0 | 0 | 0 | 0 | 0 | 0 | 0 | 0 | 0 | 0 | 0 | 0 | 0 | 0 | 0 | 0 | | | | | |
| 42 | 2723 | 0 | 0 | 0 | 0 | 0 | 0 | 0 | 0 | 0 | 0 | 0 | 0 | 0 | 0 | 0 | 0 | 0 | 0 | 0 | 0 | 0 | 0 | 0 | 0 | | | | | |
| 43 | 17765 | 0 | 0 | 0 | 0 | 0 | 0 | 0 | 0 | 0 | 0 | 0 | 0 | 0 | 0 | 0 | 0 | 0 | 0 | 0 | 0 | 0 | 0 | 0 | 0 | | | | | |
| 44 | 1757 | 0 | 0 | 0 | 0 | 0 | 0 | 0 | 0 | 0 | 0 | 0 | 0 | 0 | 0 | 0 | 0 | 0 | 0 | 0 | 0 | 0 | 0 | 0 | 0 | | | | | |
| 45 | 345 | 0 | 0 | 0 | 0 | 0 | 0 | 0 | 0 | 0 | 0 | 0 | 0 | 0 | 0 | 0 | 0 | 0 | 0 | 0 | 0 | 0 | 0 | 0 | 0 | | | | | |
| 46 | 2723 | 0 | 0 | 0 | 0 | 0 | 0 | 0 | 0 | 0 | 0 | 0 | 0 | 0 | 0 | 0 | 0 | 0 | 0 | 0 | 0 | 0 | 0 | 0 | 0 | | | | | |
| 47 | 17765 | 0 | 0 | 0 | 0 | 0 | 0 | 0 | 0 | 0 | 0 | 0 | 0 | 0 | 0 | 0 | 0 | 0 | 0 | 0 | 0 | 0 | 0 | 0 | 0 | | | | | |
| 48 | 1757 | 0 | 0 | 0 | 0 | 0 | 0 | 0 | 0 | 0 | 0 | 0 | 0 | 0 | 0 | 0 | 0 | 0 | 0 | 0 | 0 | 0 | 0 | 0 | 0 | | | | | |
| 49 | 345 | 0 | 0 | 0 | 0 | 0 | 0 | 0 | 0 | 0 | 0 | 0 | 0 | 0 | 0 | 0 | 0 | 0 | 0 | 0 | 0 | 0 | 0 | 0 | 0 | | | | | |
| 50 | 2723 | 0 | 0 | 0 | 0 | 0 | 0 | 0 | 0 | 0 | 0 | 0 | 0 | 0 | 0 | 0 | 0 | 0 | 0 | 0 | 0 | 0 | 0 | 0 | 0 | | | | | |
| 51 | 17765 | 0 | 0 | 0 | 0 | 0 | 0 | 0 | 0 | 0 | 0 | 0 | 0 | 0 | 0 | 0 | 0 | 0 | 0 | 0 | 0 | 0 | 0 | 0 | 0 | | | | | |
| 52 | 1757 | 0 | 0 | 0 | 0 | 0 | 0 | 0 | 0 | 0 | 0 | 0 | 0 | 0 | 0 | 0 | 0 | 0 | 0 | 0 | 0 | 0 | 0 | 0 | 0 | | | | | |
| 53 | 345 | 0 | 0 | 0 | 0 | 0 | 0 | 0 | 0 | 0 | 0 | 0 | 0 | 0 | 0 | 0 | 0 | 0 | 0 | 0 | 0 | 0 | 0 | 0 | 0 | | | | | |
| 54 | 2723 | 0 | 0 | 0 | 0 | 0 | 0 | 0 | 0 | 0 | 0 | 0 | 0 | 0 | 0 | 0 | 0 | 0 | 0 | 0 | 0 | 0 | 0 | 0 | 0 | | | | | |
| 55 | 17765 | 0 | 0 | 0 | 0 | 0 | 0 | 0 | 0 | 0 | 0 | 0 | 0 | 0 | 0 | 0 | 0 | 0 | 0 | 0 | 0 | 0 | 0 | 0 | 0 | | | | | |
| 56 | 1757 | 0 | 0 | 0 | 0 | 0 | 0 | 0 | 0 | 0 | 0 | 0 | 0 | 0 | 0 | 0 | 0 | 0 | 0 | 0 | 0 | 0 | 0 | 0 | 0 | | | | | |
| 57 | 345 | 0 | 0 | 0 | 0 | 0 | 0 | 0 | 0 | 0 | 0 | 0 | 0 | 0 | 0 | 0 | 0 | 0 | 0 | 0 | 0 | 0 | 0 | 0 | 0 | | | | | |
| 58 | 2723 | 0 | 0 | 0 | 0 | 0 | 0 | 0 | 0 | 0 | 0 | 0 | 0 | 0 | 0 | 0 | 0 | 0 | 0 | 0 | 0 | 0 | 0 | 0 | 0 | | | | | |
| 59 | 17765 | 0 | 0 | 0 | 0 | 0 | 0 | 0 | 0 | 0 | 0 | 0 | 0 | 0 | 0 | 0 | 0 | 0 | 0 | 0 | 0 | 0 | 0 | 0 | 0 | | | | | |
| 60 | 1757 | 0 | 0 | 0 | 0 | 0 | 0 | 0 | 0 | 0 | 0 | 0 | 0 | 0 | 0 | 0 | 0 | 0 | 0 | 0 | 0 | 0 | 0 | 0 | 0 | | | | | |

RECEIVING RETIRED PAY AS OF SEPT 30, 1982 BY RANK AND RETIRED AGE

RECEIVING RETIRED PAY AS OF SEPT 30, 1982 BY RANK AND RETIRED AGE

Table with columns for MARINE CORPS, ALL RETIREE'S INCLUDING RESERVE RET., 0-1 through E-9, and E-10 through E-11. Rows represent various personnel counts and monetary values across different ranks and categories.

OFFICERS: AVERAGE/45.03 MODE/60
CURRENT FISCAL YEAR (1982) FIGURES ARE PRELIMINARY AND SUBJECT TO MINOR ADJUSTMENTS.

FIGURES INCLUDE ONLY RETIREE'S IN PAY STATUS 1(CURRENTLY RECEIVING PAYMENT FROM DOD) AND HAVE NOT BEEN ADJUSTED TO BUDGET FIGURES. DMCC - LOC ACTUARY'S OFFICE

RECEIVING RETIRED PAY AS OF SEPT 30, 1992 BY RANK AND RETIRED AGE

Table with columns: RET AGE, MARINE CORPS, ALL RETIREES EXCLUDING RESERVE RET., and 18 rank categories (U-1 to E-1). Rows include individual personnel data and summary statistics like TOTAL, AVG, and UWK.

OFFICERS: AVERAGE/3.32 MODE/42

ENLISTED: AVERAGE/38.81 MODE/38

CURRENT FISCAL YEAR (1992) FIGURES ARE PRELIMINARY AND SUBJECT TO MINOR ADJUSTMENTS. FIGURES INCLUDE ONLY RETIREES IN PAY STATUS (CURRENTLY RECEIVING PAYMENT FROM DOD) AND HAVE NOT BEEN ADJUSTED TO BUDGET FIGURES. DMDC - ECC ACTUARY'S OFFICE

RECEIVING RETIRED PAY AS OF SEPT 30, 1942 BY RANK AND RETIRED AGE

NUMBER OF MILITARY PERSONNEL

AIR FORCE

ALL RETIREE'S EXCLUDING RESERVE RET.

| REL AGE | JUN | 0-10 | 0-9 | 0-8 | 0-7 | 0-6 | 0-5 | 0-4 | 0-3 | 0-2 | 0-1 | M-4 | M-3 | M-2 | M-1 | E-9 | E-8 | E-7 | E-6 | E-5 | E-4 | E-3 | E-2 | E-1 |
|---------|--------|------|------|------|------|------|-------|-------|-------|------|------|------|------|------|------|------|-------|-------|--------|--------|-------|-----|------|-----|
| 17 | 1 | 0 | 0 | 0 | 0 | 0 | 0 | 0 | 0 | 0 | 0 | 0 | 0 | 0 | 0 | 0 | 0 | 0 | 0 | 0 | 0 | 0 | 0 | 0 |
| 18 | 1 | 0 | 0 | 0 | 0 | 0 | 0 | 0 | 0 | 0 | 0 | 0 | 0 | 0 | 0 | 0 | 0 | 0 | 0 | 0 | 0 | 0 | 0 | 0 |
| 19 | 1 | 0 | 0 | 0 | 0 | 0 | 0 | 0 | 0 | 0 | 0 | 0 | 0 | 0 | 0 | 0 | 0 | 0 | 0 | 0 | 0 | 0 | 0 | 0 |
| 20 | 1 | 0 | 0 | 0 | 0 | 0 | 0 | 0 | 0 | 0 | 0 | 0 | 0 | 0 | 0 | 0 | 0 | 0 | 0 | 0 | 0 | 0 | 0 | 0 |
| 21 | 1 | 0 | 0 | 0 | 0 | 0 | 0 | 0 | 0 | 0 | 0 | 0 | 0 | 0 | 0 | 0 | 0 | 0 | 0 | 0 | 0 | 0 | 0 | 0 |
| 22 | 1 | 0 | 0 | 0 | 0 | 0 | 0 | 0 | 0 | 0 | 0 | 0 | 0 | 0 | 0 | 0 | 0 | 0 | 0 | 0 | 0 | 0 | 0 | 0 |
| 23 | 1 | 0 | 0 | 0 | 0 | 0 | 0 | 0 | 0 | 0 | 0 | 0 | 0 | 0 | 0 | 0 | 0 | 0 | 0 | 0 | 0 | 0 | 0 | 0 |
| 24 | 1 | 0 | 0 | 0 | 0 | 0 | 0 | 0 | 0 | 0 | 0 | 0 | 0 | 0 | 0 | 0 | 0 | 0 | 0 | 0 | 0 | 0 | 0 | 0 |
| 25 | 1 | 0 | 0 | 0 | 0 | 0 | 0 | 0 | 0 | 0 | 0 | 0 | 0 | 0 | 0 | 0 | 0 | 0 | 0 | 0 | 0 | 0 | 0 | 0 |
| 26 | 1 | 0 | 0 | 0 | 0 | 0 | 0 | 0 | 0 | 0 | 0 | 0 | 0 | 0 | 0 | 0 | 0 | 0 | 0 | 0 | 0 | 0 | 0 | 0 |
| 27 | 1 | 0 | 0 | 0 | 0 | 0 | 0 | 0 | 0 | 0 | 0 | 0 | 0 | 0 | 0 | 0 | 0 | 0 | 0 | 0 | 0 | 0 | 0 | 0 |
| 28 | 1 | 0 | 0 | 0 | 0 | 0 | 0 | 0 | 0 | 0 | 0 | 0 | 0 | 0 | 0 | 0 | 0 | 0 | 0 | 0 | 0 | 0 | 0 | 0 |
| 29 | 1 | 0 | 0 | 0 | 0 | 0 | 0 | 0 | 0 | 0 | 0 | 0 | 0 | 0 | 0 | 0 | 0 | 0 | 0 | 0 | 0 | 0 | 0 | 0 |
| 30 | 1 | 0 | 0 | 0 | 0 | 0 | 0 | 0 | 0 | 0 | 0 | 0 | 0 | 0 | 0 | 0 | 0 | 0 | 0 | 0 | 0 | 0 | 0 | 0 |
| 31 | 1 | 0 | 0 | 0 | 0 | 0 | 0 | 0 | 0 | 0 | 0 | 0 | 0 | 0 | 0 | 0 | 0 | 0 | 0 | 0 | 0 | 0 | 0 | 0 |
| 32 | 1 | 0 | 0 | 0 | 0 | 0 | 0 | 0 | 0 | 0 | 0 | 0 | 0 | 0 | 0 | 0 | 0 | 0 | 0 | 0 | 0 | 0 | 0 | 0 |
| 33 | 1 | 0 | 0 | 0 | 0 | 0 | 0 | 0 | 0 | 0 | 0 | 0 | 0 | 0 | 0 | 0 | 0 | 0 | 0 | 0 | 0 | 0 | 0 | 0 |
| 34 | 1 | 0 | 0 | 0 | 0 | 0 | 0 | 0 | 0 | 0 | 0 | 0 | 0 | 0 | 0 | 0 | 0 | 0 | 0 | 0 | 0 | 0 | 0 | 0 |
| 35 | 1 | 0 | 0 | 0 | 0 | 0 | 0 | 0 | 0 | 0 | 0 | 0 | 0 | 0 | 0 | 0 | 0 | 0 | 0 | 0 | 0 | 0 | 0 | 0 |
| 36 | 1 | 0 | 0 | 0 | 0 | 0 | 0 | 0 | 0 | 0 | 0 | 0 | 0 | 0 | 0 | 0 | 0 | 0 | 0 | 0 | 0 | 0 | 0 | 0 |
| 37 | 1 | 0 | 0 | 0 | 0 | 0 | 0 | 0 | 0 | 0 | 0 | 0 | 0 | 0 | 0 | 0 | 0 | 0 | 0 | 0 | 0 | 0 | 0 | 0 |
| 38 | 1 | 0 | 0 | 0 | 0 | 0 | 0 | 0 | 0 | 0 | 0 | 0 | 0 | 0 | 0 | 0 | 0 | 0 | 0 | 0 | 0 | 0 | 0 | 0 |
| 39 | 1 | 0 | 0 | 0 | 0 | 0 | 0 | 0 | 0 | 0 | 0 | 0 | 0 | 0 | 0 | 0 | 0 | 0 | 0 | 0 | 0 | 0 | 0 | 0 |
| 40 | 1 | 0 | 0 | 0 | 0 | 0 | 0 | 0 | 0 | 0 | 0 | 0 | 0 | 0 | 0 | 0 | 0 | 0 | 0 | 0 | 0 | 0 | 0 | 0 |
| 41 | 1 | 0 | 0 | 0 | 0 | 0 | 0 | 0 | 0 | 0 | 0 | 0 | 0 | 0 | 0 | 0 | 0 | 0 | 0 | 0 | 0 | 0 | 0 | 0 |
| 42 | 1 | 0 | 0 | 0 | 0 | 0 | 0 | 0 | 0 | 0 | 0 | 0 | 0 | 0 | 0 | 0 | 0 | 0 | 0 | 0 | 0 | 0 | 0 | 0 |
| 43 | 1 | 0 | 0 | 0 | 0 | 0 | 0 | 0 | 0 | 0 | 0 | 0 | 0 | 0 | 0 | 0 | 0 | 0 | 0 | 0 | 0 | 0 | 0 | 0 |
| 44 | 1 | 0 | 0 | 0 | 0 | 0 | 0 | 0 | 0 | 0 | 0 | 0 | 0 | 0 | 0 | 0 | 0 | 0 | 0 | 0 | 0 | 0 | 0 | 0 |
| 45 | 1 | 0 | 0 | 0 | 0 | 0 | 0 | 0 | 0 | 0 | 0 | 0 | 0 | 0 | 0 | 0 | 0 | 0 | 0 | 0 | 0 | 0 | 0 | 0 |
| 46 | 1 | 0 | 0 | 0 | 0 | 0 | 0 | 0 | 0 | 0 | 0 | 0 | 0 | 0 | 0 | 0 | 0 | 0 | 0 | 0 | 0 | 0 | 0 | 0 |
| 47 | 1 | 0 | 0 | 0 | 0 | 0 | 0 | 0 | 0 | 0 | 0 | 0 | 0 | 0 | 0 | 0 | 0 | 0 | 0 | 0 | 0 | 0 | 0 | 0 |
| 48 | 1 | 0 | 0 | 0 | 0 | 0 | 0 | 0 | 0 | 0 | 0 | 0 | 0 | 0 | 0 | 0 | 0 | 0 | 0 | 0 | 0 | 0 | 0 | 0 |
| 49 | 1 | 0 | 0 | 0 | 0 | 0 | 0 | 0 | 0 | 0 | 0 | 0 | 0 | 0 | 0 | 0 | 0 | 0 | 0 | 0 | 0 | 0 | 0 | 0 |
| 50 | 1 | 0 | 0 | 0 | 0 | 0 | 0 | 0 | 0 | 0 | 0 | 0 | 0 | 0 | 0 | 0 | 0 | 0 | 0 | 0 | 0 | 0 | 0 | 0 |
| 51 | 1 | 0 | 0 | 0 | 0 | 0 | 0 | 0 | 0 | 0 | 0 | 0 | 0 | 0 | 0 | 0 | 0 | 0 | 0 | 0 | 0 | 0 | 0 | 0 |
| 52 | 1 | 0 | 0 | 0 | 0 | 0 | 0 | 0 | 0 | 0 | 0 | 0 | 0 | 0 | 0 | 0 | 0 | 0 | 0 | 0 | 0 | 0 | 0 | 0 |
| 53 | 1 | 0 | 0 | 0 | 0 | 0 | 0 | 0 | 0 | 0 | 0 | 0 | 0 | 0 | 0 | 0 | 0 | 0 | 0 | 0 | 0 | 0 | 0 | 0 |
| 54 | 1 | 0 | 0 | 0 | 0 | 0 | 0 | 0 | 0 | 0 | 0 | 0 | 0 | 0 | 0 | 0 | 0 | 0 | 0 | 0 | 0 | 0 | 0 | 0 |
| 55 | 1 | 0 | 0 | 0 | 0 | 0 | 0 | 0 | 0 | 0 | 0 | 0 | 0 | 0 | 0 | 0 | 0 | 0 | 0 | 0 | 0 | 0 | 0 | 0 |
| JVK | 151 | 0 | 0 | 0 | 0 | 0 | 0 | 9 | 5 | 3 | 2 | 3 | 1 | 1 | 1 | 1 | 6 | 50 | 39 | 20 | 6 | 0 | 1 | 0 |
| TOT | 442147 | 1 | 55 | 160 | 564 | 560 | 19242 | 44547 | 27955 | 6947 | 3013 | 1065 | 2240 | 973 | 716 | 878 | 20936 | 34074 | 117548 | 104671 | 44894 | 426 | 1592 | 448 |
| AVG | 4245 | 26.0 | 57.1 | 55.5 | 54.4 | 52.3 | 50.2 | 46.7 | 43.1 | 39.0 | 33.3 | 30.2 | 28.5 | 24.3 | 21.6 | 18.7 | 14.2 | 10.4 | 7.7 | 4.4 | 2.1 | 1.1 | 0.4 | 0.3 |

OFFICERS: AVERAGE/45.41 WOCE/43

CURRENT FISCAL YEAR (1982) FIGURES ARE PRELIMINARY AND SUBJECT TO MINOR ADJUSTMENTS.

FIGURES INCLUDE ONLY RETIREE'S IN PAY STATUS I CURRENTLY RECEIVING PAYMENT FROM DOD) AND HAVE NOT BEEN ADJUSTED TO BUDGET FIGURES. DMOG - DCC ACTUARY'S OFFICE

ENLISTED: AVERAGE/41.54 MODE/39

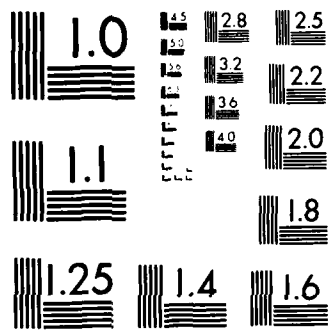

MICROCOPY RESOLUTION TEST CHART
NATIONAL BUREAU OF STANDARDS 1963 A

NUMBER OF MILITARY PERSONNEL RECEIVING RETIRED PAY AS OF SEPT 30, 1982 BY RANK AND YOS

| YOS | ALL RETIREES EXCLUDING RESERVE RET. | | | | | | | | | | RECEIVING RETIRED PAY AS OF SEPT 30, 1982 BY RANK AND YOS | | | | | | | | | | | | | |
|-----|-------------------------------------|------|------|------|------|------|-------|-------|-------|-------|---|------|------|------|------|------|-------|-------|-------|-------|-------|------|------|------|
| | UNK | 0-10 | 0-9 | 0-8 | 0-7 | 0-6 | 0-5 | 0-4 | 0-3 | 0-2 | 0-1 | W-4 | W-3 | W-2 | W-1 | C-9 | C-8 | C-7 | E-6 | E-5 | E-4 | E-3 | E-2 | E-1 |
| 0 | 73 | 0 | 0 | 0 | 0 | 0 | 0 | 0 | 0 | 5 | 0 | 0 | 0 | 0 | 0 | 0 | 0 | 0 | 0 | 0 | 0 | 6 | 0 | 0 |
| 1 | 268 | 0 | 0 | 0 | 0 | 0 | 0 | 22 | 76 | 190 | 0 | 0 | 0 | 0 | 0 | 0 | 0 | 0 | 0 | 27 | 216 | 655 | 1129 | 38 |
| 2 | 699 | 0 | 0 | 0 | 0 | 17 | 191 | 474 | 582 | 1574 | 0 | 2 | 30 | 68 | 20 | 0 | 0 | 2 | 77 | 493 | 1443 | 454 | 86 | |
| 3 | 595 | 0 | 0 | 0 | 0 | 15 | 151 | 152 | 346 | 190 | 0 | 0 | 22 | 54 | 0 | 0 | 0 | 0 | 46 | 335 | 966 | 239 | 77 | |
| 4 | 222 | 0 | 0 | 0 | 0 | 20 | 107 | 197 | 190 | 280 | 0 | 0 | 0 | 0 | 0 | 0 | 0 | 0 | 184 | 403 | 977 | 277 | 37 | |
| 5 | 1910 | 0 | 0 | 0 | 0 | 11 | 369 | 417 | 339 | 1510 | 0 | 0 | 16 | 11 | 0 | 0 | 0 | 17 | 188 | 523 | 1535 | 224 | 11 | |
| 6 | 1564 | 0 | 0 | 0 | 0 | 0 | 291 | 262 | 34 | 161 | 0 | 4 | 15 | 15 | 0 | 0 | 0 | 31 | 214 | 306 | 23 | 8 | 0 | |
| 7 | 1934 | 0 | 0 | 0 | 0 | 13 | 443 | 405 | 223 | 100 | 0 | 7 | 11 | 11 | 0 | 0 | 0 | 46 | 261 | 275 | 11 | 3 | 0 | |
| 8 | 1074 | 0 | 0 | 0 | 0 | 13 | 197 | 179 | 1 | 21 | 0 | 5 | 11 | 11 | 0 | 0 | 0 | 54 | 204 | 199 | 22 | 6 | 0 | |
| 9 | 309 | 0 | 0 | 0 | 0 | 13 | 165 | 165 | 6 | 42 | 0 | 3 | 8 | 8 | 0 | 0 | 0 | 234 | 177 | 126 | 5 | 1 | 0 | |
| 10 | 792 | 0 | 0 | 0 | 0 | 14 | 125 | 125 | 9 | 30 | 0 | 3 | 11 | 11 | 0 | 0 | 0 | 205 | 111 | 11 | 1 | 1 | 0 | |
| 11 | 773 | 0 | 0 | 0 | 0 | 15 | 117 | 117 | 6 | 19 | 0 | 10 | 11 | 11 | 0 | 0 | 0 | 118 | 92 | 11 | 1 | 1 | 0 | |
| 12 | 716 | 0 | 0 | 0 | 0 | 11 | 80 | 78 | 4 | 16 | 0 | 5 | 9 | 9 | 0 | 0 | 0 | 180 | 79 | 11 | 1 | 1 | 0 | |
| 13 | 734 | 0 | 0 | 0 | 0 | 11 | 74 | 74 | 0 | 0 | 0 | 3 | 17 | 17 | 0 | 0 | 0 | 148 | 64 | 11 | 1 | 1 | 0 | |
| 14 | 740 | 0 | 0 | 0 | 0 | 12 | 59 | 54 | 0 | 0 | 0 | 3 | 17 | 17 | 0 | 0 | 0 | 162 | 57 | 11 | 1 | 1 | 0 | |
| 15 | 849 | 0 | 0 | 0 | 0 | 16 | 155 | 155 | 0 | 0 | 0 | 18 | 18 | 18 | 0 | 0 | 0 | 182 | 52 | 11 | 1 | 1 | 0 | |
| 16 | 2051 | 0 | 0 | 0 | 0 | 20 | 305 | 305 | 2 | 19 | 0 | 18 | 22 | 22 | 0 | 0 | 0 | 205 | 172 | 33 | 1 | 1 | 0 | |
| 17 | 2062 | 0 | 0 | 0 | 0 | 20 | 305 | 305 | 2 | 19 | 0 | 18 | 22 | 22 | 0 | 0 | 0 | 205 | 172 | 33 | 1 | 1 | 0 | |
| 18 | 2069 | 0 | 0 | 0 | 0 | 20 | 305 | 305 | 2 | 19 | 0 | 18 | 22 | 22 | 0 | 0 | 0 | 205 | 172 | 33 | 1 | 1 | 0 | |
| 19 | 2398 | 0 | 0 | 0 | 0 | 20 | 305 | 305 | 2 | 19 | 0 | 18 | 22 | 22 | 0 | 0 | 0 | 205 | 172 | 33 | 1 | 1 | 0 | |
| 20 | 1991 | 0 | 0 | 0 | 0 | 20 | 305 | 305 | 2 | 19 | 0 | 18 | 22 | 22 | 0 | 0 | 0 | 205 | 172 | 33 | 1 | 1 | 0 | |
| 21 | 1829 | 0 | 0 | 0 | 0 | 20 | 305 | 305 | 2 | 19 | 0 | 18 | 22 | 22 | 0 | 0 | 0 | 205 | 172 | 33 | 1 | 1 | 0 | |
| 22 | 1353 | 0 | 0 | 0 | 0 | 20 | 305 | 305 | 2 | 19 | 0 | 18 | 22 | 22 | 0 | 0 | 0 | 205 | 172 | 33 | 1 | 1 | 0 | |
| 23 | 1214 | 0 | 0 | 0 | 0 | 20 | 305 | 305 | 2 | 19 | 0 | 18 | 22 | 22 | 0 | 0 | 0 | 205 | 172 | 33 | 1 | 1 | 0 | |
| 24 | 677 | 0 | 0 | 0 | 0 | 20 | 305 | 305 | 2 | 19 | 0 | 18 | 22 | 22 | 0 | 0 | 0 | 205 | 172 | 33 | 1 | 1 | 0 | |
| 25 | 1311 | 0 | 0 | 0 | 0 | 20 | 305 | 305 | 2 | 19 | 0 | 18 | 22 | 22 | 0 | 0 | 0 | 205 | 172 | 33 | 1 | 1 | 0 | |
| 26 | 1496 | 0 | 0 | 0 | 0 | 20 | 305 | 305 | 2 | 19 | 0 | 18 | 22 | 22 | 0 | 0 | 0 | 205 | 172 | 33 | 1 | 1 | 0 | |
| 27 | 2299 | 0 | 0 | 0 | 0 | 20 | 305 | 305 | 2 | 19 | 0 | 18 | 22 | 22 | 0 | 0 | 0 | 205 | 172 | 33 | 1 | 1 | 0 | |
| 28 | 1586 | 0 | 0 | 0 | 0 | 20 | 305 | 305 | 2 | 19 | 0 | 18 | 22 | 22 | 0 | 0 | 0 | 205 | 172 | 33 | 1 | 1 | 0 | |
| 29 | 1325 | 0 | 0 | 0 | 0 | 20 | 305 | 305 | 2 | 19 | 0 | 18 | 22 | 22 | 0 | 0 | 0 | 205 | 172 | 33 | 1 | 1 | 0 | |
| 30 | 1502 | 0 | 0 | 0 | 0 | 20 | 305 | 305 | 2 | 19 | 0 | 18 | 22 | 22 | 0 | 0 | 0 | 205 | 172 | 33 | 1 | 1 | 0 | |
| 31 | 322 | 0 | 0 | 0 | 0 | 20 | 305 | 305 | 2 | 19 | 0 | 18 | 22 | 22 | 0 | 0 | 0 | 205 | 172 | 33 | 1 | 1 | 0 | |
| 32 | 206 | 0 | 0 | 0 | 0 | 20 | 305 | 305 | 2 | 19 | 0 | 18 | 22 | 22 | 0 | 0 | 0 | 205 | 172 | 33 | 1 | 1 | 0 | |
| 33 | 119 | 0 | 0 | 0 | 0 | 20 | 305 | 305 | 2 | 19 | 0 | 18 | 22 | 22 | 0 | 0 | 0 | 205 | 172 | 33 | 1 | 1 | 0 | |
| 34 | 41 | 0 | 0 | 0 | 0 | 20 | 305 | 305 | 2 | 19 | 0 | 18 | 22 | 22 | 0 | 0 | 0 | 205 | 172 | 33 | 1 | 1 | 0 | |
| 35 | 43 | 0 | 0 | 0 | 0 | 20 | 305 | 305 | 2 | 19 | 0 | 18 | 22 | 22 | 0 | 0 | 0 | 205 | 172 | 33 | 1 | 1 | 0 | |
| UNK | 374 | 0 | 0 | 0 | 0 | 20 | 305 | 305 | 2 | 19 | 0 | 18 | 22 | 22 | 0 | 0 | 0 | 205 | 172 | 33 | 1 | 1 | 0 | |
| TOT | 372289 | 0 | 60 | 178 | 638 | 764 | 19434 | 33705 | 21067 | 11341 | 8212 | 2654 | 5894 | 9263 | 7751 | 882 | 14553 | 43017 | 95942 | 63148 | 20463 | 7722 | 3338 | 2017 |
| AVG | 21.8 | 0.0 | 37.6 | 36.2 | 34.9 | 31.9 | 29.8 | 24.4 | 21.6 | 15.1 | 10.4 | 6.6 | 27.2 | 22.9 | 21.7 | 18.4 | 26.7 | 23.7 | 22.6 | 21.4 | 17.9 | 6.8 | 4.1 | 3.0 |

OFFICERS: AVERAGE/22.50 MODE/20
 CURRENT FISCAL YEAR (1982) FIGURES ARE PRELIMINARY AND SUBJECT TO MINOR ADJUSTMENTS.
 FIGURES INCLUDE ONLY RETIREES IN PAY STATUS (CURRENTLY RECEIVING PAYMENT FROM DOD) AND HAVE NOT BEEN ADJUSTED TO BUDGET FIGURES.
 ACCEPTS NON-DISABLED RETIREES WITH 19 YEARS OF SERVICE AND 18 YEARS OF SERVICE ONLY FOR MARINE CORPS AND NAVY.

DMDC - DOD ACTUARY'S OFFICE

RECEIVING RETIRED PAY AS OF SEPT 30, 1982 BY RANK AND YOS

Table with columns: YOS, UNK, 0-10, 0-9, 0-8, 0-7, 0-6, 0-5, 0-4, 0-3, 0-2, 0-1, 4-4, M-3, M-2, M-1, E-9, E-8, E-7, E-6, E-5, E-4, E-3, E-2, E-1. Rows include individual personnel and summary statistics like TOT, AVG, UNK, and YOS.

OFFICERS: AVERAGE/24.12 MODE/30

CURRENT FISCAL YEAR (1982) FIGURES ARE PRELIMINARY AND SUBJECT TO MINOR ADJUSTMENTS.

FIGURES INCLUDE ONLY RETIREES IN PAY STATUS 1 (CURRENTLY RECEIVING PAYMENT FROM DOD) AND HAVE NOT BEEN ADJUSTED TO BUDGET FIGURES.

ACCEPTS NON-DISABLED RETIREES WITH 19 YEARS OF SERVICE AND 18 YEARS OF SERVICE ONLY FOR MARINE CORPS AND NAVY.

NAVY FIGURES FOR YEARS OF SERVICE 30 AND ABOVE ARE INCLUDED IN YEARS OF SERVICE = 30.

ENLISTED: AVERAGE/20.98 MODE/20

OMDC - CDD ACTUARY'S OFFICE

NUMBER OF MILITARY PERSONNEL RECEIVING RETIRED PAY AS OF SEPT 30, 1982 BY RANK AND YOS

| NAVY | | NCA DISABILITY EXCLUDING RESERVE RET | | | | | | | | | | YOS | | | | | | | | | | | | | |
|------|--------|--------------------------------------|------|------|------|------|-------|-------|-------|------|------|------|------|------|------|------|-------|-------|-------|-------|-------|------|------|------|------|
| UNK | | 0-10 | 0-9 | 0-8 | 0-7 | 0-6 | 0-5 | 0-4 | 0-3 | 0-2 | 0-1 | M-4 | M-3 | M-2 | M-1 | E-9 | E-8 | E-7 | E-6 | E-5 | E-4 | E-3 | E-2 | E-1 | |
| 19 | 0 | 0 | 0 | 0 | 0 | 0 | 0 | 0 | 0 | 0 | 0 | 0 | 0 | 0 | 0 | 0 | 0 | 0 | 0 | 0 | 0 | 0 | 0 | 0 | |
| 20 | 0 | 0 | 0 | 0 | 0 | 0 | 0 | 0 | 0 | 0 | 0 | 0 | 0 | 0 | 0 | 0 | 0 | 0 | 0 | 0 | 0 | 0 | 0 | 0 | |
| 21 | 0 | 0 | 0 | 0 | 0 | 0 | 0 | 0 | 0 | 0 | 0 | 0 | 0 | 0 | 0 | 0 | 0 | 0 | 0 | 0 | 0 | 0 | 0 | 0 | |
| 22 | 0 | 0 | 0 | 0 | 0 | 0 | 0 | 0 | 0 | 0 | 0 | 0 | 0 | 0 | 0 | 0 | 0 | 0 | 0 | 0 | 0 | 0 | 0 | 0 | |
| 23 | 0 | 0 | 0 | 0 | 0 | 0 | 0 | 0 | 0 | 0 | 0 | 0 | 0 | 0 | 0 | 0 | 0 | 0 | 0 | 0 | 0 | 0 | 0 | 0 | |
| 24 | 0 | 0 | 0 | 0 | 0 | 0 | 0 | 0 | 0 | 0 | 0 | 0 | 0 | 0 | 0 | 0 | 0 | 0 | 0 | 0 | 0 | 0 | 0 | 0 | |
| 25 | 0 | 0 | 0 | 0 | 0 | 0 | 0 | 0 | 0 | 0 | 0 | 0 | 0 | 0 | 0 | 0 | 0 | 0 | 0 | 0 | 0 | 0 | 0 | 0 | |
| 26 | 0 | 0 | 0 | 0 | 0 | 0 | 0 | 0 | 0 | 0 | 0 | 0 | 0 | 0 | 0 | 0 | 0 | 0 | 0 | 0 | 0 | 0 | 0 | 0 | |
| 27 | 0 | 0 | 0 | 0 | 0 | 0 | 0 | 0 | 0 | 0 | 0 | 0 | 0 | 0 | 0 | 0 | 0 | 0 | 0 | 0 | 0 | 0 | 0 | 0 | |
| 28 | 0 | 0 | 0 | 0 | 0 | 0 | 0 | 0 | 0 | 0 | 0 | 0 | 0 | 0 | 0 | 0 | 0 | 0 | 0 | 0 | 0 | 0 | 0 | 0 | |
| 29 | 0 | 0 | 0 | 0 | 0 | 0 | 0 | 0 | 0 | 0 | 0 | 0 | 0 | 0 | 0 | 0 | 0 | 0 | 0 | 0 | 0 | 0 | 0 | 0 | |
| 30 | 0 | 0 | 0 | 0 | 0 | 0 | 0 | 0 | 0 | 0 | 0 | 0 | 0 | 0 | 0 | 0 | 0 | 0 | 0 | 0 | 0 | 0 | 0 | 0 | |
| 31 | 0 | 0 | 0 | 0 | 0 | 0 | 0 | 0 | 0 | 0 | 0 | 0 | 0 | 0 | 0 | 0 | 0 | 0 | 0 | 0 | 0 | 0 | 0 | 0 | |
| 32 | 0 | 0 | 0 | 0 | 0 | 0 | 0 | 0 | 0 | 0 | 0 | 0 | 0 | 0 | 0 | 0 | 0 | 0 | 0 | 0 | 0 | 0 | 0 | 0 | |
| 33 | 0 | 0 | 0 | 0 | 0 | 0 | 0 | 0 | 0 | 0 | 0 | 0 | 0 | 0 | 0 | 0 | 0 | 0 | 0 | 0 | 0 | 0 | 0 | 0 | |
| 34 | 0 | 0 | 0 | 0 | 0 | 0 | 0 | 0 | 0 | 0 | 0 | 0 | 0 | 0 | 0 | 0 | 0 | 0 | 0 | 0 | 0 | 0 | 0 | 0 | |
| 35 | 0 | 0 | 0 | 0 | 0 | 0 | 0 | 0 | 0 | 0 | 0 | 0 | 0 | 0 | 0 | 0 | 0 | 0 | 0 | 0 | 0 | 0 | 0 | 0 | |
| 36 | 0 | 0 | 0 | 0 | 0 | 0 | 0 | 0 | 0 | 0 | 0 | 0 | 0 | 0 | 0 | 0 | 0 | 0 | 0 | 0 | 0 | 0 | 0 | 0 | |
| 37 | 0 | 0 | 0 | 0 | 0 | 0 | 0 | 0 | 0 | 0 | 0 | 0 | 0 | 0 | 0 | 0 | 0 | 0 | 0 | 0 | 0 | 0 | 0 | 0 | |
| 38 | 0 | 0 | 0 | 0 | 0 | 0 | 0 | 0 | 0 | 0 | 0 | 0 | 0 | 0 | 0 | 0 | 0 | 0 | 0 | 0 | 0 | 0 | 0 | 0 | |
| 39 | 0 | 0 | 0 | 0 | 0 | 0 | 0 | 0 | 0 | 0 | 0 | 0 | 0 | 0 | 0 | 0 | 0 | 0 | 0 | 0 | 0 | 0 | 0 | 0 | |
| 40 | 0 | 0 | 0 | 0 | 0 | 0 | 0 | 0 | 0 | 0 | 0 | 0 | 0 | 0 | 0 | 0 | 0 | 0 | 0 | 0 | 0 | 0 | 0 | 0 | |
| 41 | 0 | 0 | 0 | 0 | 0 | 0 | 0 | 0 | 0 | 0 | 0 | 0 | 0 | 0 | 0 | 0 | 0 | 0 | 0 | 0 | 0 | 0 | 0 | 0 | |
| 42 | 0 | 0 | 0 | 0 | 0 | 0 | 0 | 0 | 0 | 0 | 0 | 0 | 0 | 0 | 0 | 0 | 0 | 0 | 0 | 0 | 0 | 0 | 0 | 0 | |
| 43 | 0 | 0 | 0 | 0 | 0 | 0 | 0 | 0 | 0 | 0 | 0 | 0 | 0 | 0 | 0 | 0 | 0 | 0 | 0 | 0 | 0 | 0 | 0 | 0 | |
| UNK | 533 | 0 | 0 | 0 | 0 | 1 | 3 | 22 | 4 | 3 | 0 | 0 | 0 | 6 | 3 | 0 | 52 | 59 | 45 | 300 | 20 | 1 | 0 | | |
| TOT | 274193 | 0 | 28 | 125 | 581 | 83 | 10890 | 13870 | 16533 | 5854 | 1013 | 101 | 2996 | 2367 | 3949 | 1172 | 12662 | 23430 | 98145 | 63441 | 13417 | 2978 | 534 | 20 | |
| AVG | 22.5 | 0.0 | 30.4 | 30.4 | 30.4 | 29.9 | 28.0 | 24.9 | 24.2 | 24.1 | 22.5 | 21.9 | 27.7 | 23.1 | 22.7 | 22.1 | 24.3 | 22.7 | 21.8 | 21.0 | 21.0 | 21.0 | 20.8 | 20.4 | 20.8 |

OFFICERS: AVERAGE/25.09 MODE/20

ENLISTEC: AVERAGE/21.74 MODE/20

CURRENT FISCAL YEAR (1982) FIGURES ARE PRELIMINARY AND SUBJECT TO MINOR ADJUSTMENTS.

FIGURES INCLUDE ONLY RETIREES IN PAY STATUS (CURRENTLY RECEIVING PAYMENT FROM DOD) AND HAVE NOT BEEN ADJUSTED TO BUDGET FIGURES.

ACCEPTS NON-DISABLED RETIREES WITH 19 YEARS OF SERVICE AND 18 YEARS OF SERVICE ONLY FOR MARINE CORPS AND NAVY.

NAVY FIGURES FOR YEARS OF SERVICE 30 AND ABOVE ARE INCLUDED IN YEARS OF SERVICE = 30.

DMOC - CDD ACTUARY'S OFFICE

RECEIVING RETIRED PAY AS OF SEPT 30, 1982 BY RANK AND YOS

| YOS | NUMBER OF MILITARY PERSONNEL | | | | | | | | | | | | | DISABILITY ONLY | | | | | | | | | | | | | YOS | | | | |
|-----|------------------------------|------|------|------|------|------|------|------|------|------|-----|-----|------|-----------------|------|------|------|------|------|------|------|------|------|------|-----|--|-----|--|--|--|--|
| | UNK | 0-10 | 0-9 | 0-8 | 0-7 | 0-6 | NAVY | 0-5 | 0-4 | 0-3 | 0-2 | 0-1 | W-4 | W-3 | W-2 | W-1 | E-9 | E-8 | E-7 | E-6 | E-5 | E-4 | E-3 | E-2 | E-1 | | | | | | |
| 0 | 0 | 0 | 0 | 0 | 0 | 0 | 0 | 0 | 0 | 0 | 0 | 0 | 0 | 0 | 0 | 0 | 0 | 0 | 0 | 0 | 0 | 0 | 0 | 0 | 0 | | | | | | |
| 1 | 158 | 0 | 0 | 0 | 0 | 0 | 0 | 2 | 6 | 27 | 123 | 0 | 0 | 0 | 0 | 0 | 0 | 0 | 0 | 0 | 5 | 0 | 0 | 0 | 0 | | | | | | |
| 2 | 1971 | 5 | 0 | 0 | 0 | 0 | 0 | 2 | 16 | 123 | 123 | 0 | 0 | 0 | 0 | 0 | 0 | 0 | 0 | 0 | 54 | 0 | 0 | 0 | 0 | | | | | | |
| 3 | 2521 | 2 | 0 | 0 | 0 | 0 | 0 | 2 | 192 | 268 | 93 | 0 | 0 | 0 | 0 | 0 | 0 | 0 | 0 | 0 | 300 | 0 | 0 | 0 | 0 | | | | | | |
| 4 | 2087 | 0 | 0 | 0 | 0 | 0 | 0 | 3 | 248 | 204 | 52 | 0 | 0 | 0 | 0 | 0 | 0 | 0 | 0 | 0 | 461 | 0 | 0 | 0 | 0 | | | | | | |
| 5 | 1797 | 0 | 0 | 0 | 0 | 0 | 0 | 3 | 197 | 117 | 15 | 0 | 0 | 0 | 0 | 0 | 0 | 0 | 0 | 0 | 277 | 0 | 0 | 0 | 0 | | | | | | |
| 6 | 791 | 0 | 0 | 0 | 0 | 0 | 0 | 3 | 102 | 47 | 18 | 0 | 0 | 0 | 0 | 0 | 0 | 0 | 0 | 0 | 237 | 0 | 0 | 0 | 0 | | | | | | |
| 7 | 670 | 0 | 0 | 0 | 0 | 0 | 0 | 3 | 82 | 30 | 8 | 0 | 0 | 0 | 0 | 0 | 0 | 0 | 0 | 0 | 210 | 0 | 0 | 0 | 0 | | | | | | |
| 8 | 690 | 0 | 0 | 0 | 0 | 0 | 0 | 3 | 74 | 30 | 5 | 0 | 0 | 0 | 0 | 0 | 0 | 0 | 0 | 0 | 145 | 0 | 0 | 0 | 0 | | | | | | |
| 9 | 622 | 0 | 0 | 0 | 0 | 0 | 0 | 3 | 70 | 24 | 3 | 0 | 0 | 0 | 0 | 0 | 0 | 0 | 0 | 0 | 196 | 0 | 0 | 0 | 0 | | | | | | |
| 10 | 627 | 0 | 0 | 0 | 0 | 0 | 0 | 3 | 70 | 21 | 5 | 0 | 0 | 0 | 0 | 0 | 0 | 0 | 0 | 0 | 197 | 0 | 0 | 0 | 0 | | | | | | |
| 11 | 532 | 0 | 0 | 0 | 0 | 0 | 0 | 3 | 50 | 12 | 4 | 0 | 0 | 0 | 0 | 0 | 0 | 0 | 0 | 0 | 167 | 0 | 0 | 0 | 0 | | | | | | |
| 12 | 582 | 0 | 0 | 0 | 0 | 0 | 0 | 3 | 35 | 14 | 3 | 0 | 0 | 0 | 0 | 0 | 0 | 0 | 0 | 0 | 204 | 0 | 0 | 0 | 0 | | | | | | |
| 13 | 514 | 0 | 0 | 0 | 0 | 0 | 0 | 3 | 41 | 15 | 1 | 0 | 0 | 0 | 0 | 0 | 0 | 0 | 0 | 0 | 188 | 0 | 0 | 0 | 0 | | | | | | |
| 14 | 504 | 0 | 0 | 0 | 0 | 0 | 0 | 3 | 26 | 7 | 3 | 0 | 0 | 0 | 0 | 0 | 0 | 0 | 0 | 0 | 192 | 0 | 0 | 0 | 0 | | | | | | |
| 15 | 472 | 0 | 0 | 0 | 0 | 0 | 0 | 3 | 26 | 11 | 7 | 0 | 0 | 0 | 0 | 0 | 0 | 0 | 0 | 0 | 189 | 0 | 0 | 0 | 0 | | | | | | |
| 16 | 411 | 0 | 0 | 0 | 0 | 0 | 0 | 3 | 22 | 13 | 3 | 0 | 0 | 0 | 0 | 0 | 0 | 0 | 0 | 0 | 166 | 0 | 0 | 0 | 0 | | | | | | |
| 17 | 475 | 0 | 0 | 0 | 0 | 0 | 0 | 3 | 22 | 13 | 3 | 0 | 0 | 0 | 0 | 0 | 0 | 0 | 0 | 0 | 166 | 0 | 0 | 0 | 0 | | | | | | |
| 18 | 411 | 0 | 0 | 0 | 0 | 0 | 0 | 3 | 22 | 13 | 3 | 0 | 0 | 0 | 0 | 0 | 0 | 0 | 0 | 0 | 166 | 0 | 0 | 0 | 0 | | | | | | |
| 19 | 626 | 0 | 0 | 0 | 0 | 0 | 0 | 3 | 30 | 11 | 0 | 0 | 0 | 0 | 0 | 0 | 0 | 0 | 0 | 0 | 207 | 0 | 0 | 0 | 0 | | | | | | |
| 20 | 308 | 0 | 0 | 0 | 0 | 0 | 0 | 3 | 30 | 11 | 0 | 0 | 0 | 0 | 0 | 0 | 0 | 0 | 0 | 0 | 171 | 0 | 0 | 0 | 0 | | | | | | |
| 21 | 176 | 0 | 0 | 0 | 0 | 0 | 0 | 3 | 30 | 11 | 0 | 0 | 0 | 0 | 0 | 0 | 0 | 0 | 0 | 0 | 171 | 0 | 0 | 0 | 0 | | | | | | |
| 22 | 178 | 0 | 0 | 0 | 0 | 0 | 0 | 3 | 30 | 11 | 0 | 0 | 0 | 0 | 0 | 0 | 0 | 0 | 0 | 0 | 171 | 0 | 0 | 0 | 0 | | | | | | |
| 23 | 178 | 0 | 0 | 0 | 0 | 0 | 0 | 3 | 30 | 11 | 0 | 0 | 0 | 0 | 0 | 0 | 0 | 0 | 0 | 0 | 171 | 0 | 0 | 0 | 0 | | | | | | |
| 24 | 646 | 0 | 0 | 0 | 0 | 0 | 0 | 3 | 37 | 4 | 0 | 0 | 0 | 0 | 0 | 0 | 0 | 0 | 0 | 0 | 20 | 0 | 0 | 0 | 0 | | | | | | |
| 25 | 490 | 0 | 0 | 0 | 0 | 0 | 0 | 3 | 33 | 5 | 0 | 0 | 0 | 0 | 0 | 0 | 0 | 0 | 0 | 0 | 18 | 0 | 0 | 0 | 0 | | | | | | |
| 26 | 637 | 0 | 0 | 0 | 0 | 0 | 0 | 3 | 36 | 5 | 0 | 0 | 0 | 0 | 0 | 0 | 0 | 0 | 0 | 0 | 50 | 0 | 0 | 0 | 0 | | | | | | |
| 27 | 489 | 0 | 0 | 0 | 0 | 0 | 0 | 3 | 29 | 1 | 0 | 0 | 0 | 0 | 0 | 0 | 0 | 0 | 0 | 0 | 30 | 0 | 0 | 0 | 0 | | | | | | |
| 28 | 369 | 0 | 0 | 0 | 0 | 0 | 0 | 3 | 18 | 1 | 0 | 0 | 0 | 0 | 0 | 0 | 0 | 0 | 0 | 0 | 16 | 0 | 0 | 0 | 0 | | | | | | |
| 29 | 1321 | 0 | 0 | 0 | 0 | 0 | 0 | 3 | 14 | 1 | 0 | 0 | 0 | 0 | 0 | 0 | 0 | 0 | 0 | 0 | 7 | 0 | 0 | 0 | 0 | | | | | | |
| 30 | 0 | 0 | 0 | 0 | 0 | 0 | 0 | 3 | 14 | 1 | 0 | 0 | 0 | 0 | 0 | 0 | 0 | 0 | 0 | 0 | 2 | 0 | 0 | 0 | 0 | | | | | | |
| 31 | 0 | 0 | 0 | 0 | 0 | 0 | 0 | 3 | 14 | 1 | 0 | 0 | 0 | 0 | 0 | 0 | 0 | 0 | 0 | 0 | 2 | 0 | 0 | 0 | 0 | | | | | | |
| 32 | 0 | 0 | 0 | 0 | 0 | 0 | 0 | 3 | 14 | 1 | 0 | 0 | 0 | 0 | 0 | 0 | 0 | 0 | 0 | 0 | 2 | 0 | 0 | 0 | 0 | | | | | | |
| 33 | 0 | 0 | 0 | 0 | 0 | 0 | 0 | 3 | 14 | 1 | 0 | 0 | 0 | 0 | 0 | 0 | 0 | 0 | 0 | 0 | 2 | 0 | 0 | 0 | 0 | | | | | | |
| 34 | 0 | 0 | 0 | 0 | 0 | 0 | 0 | 3 | 14 | 1 | 0 | 0 | 0 | 0 | 0 | 0 | 0 | 0 | 0 | 0 | 2 | 0 | 0 | 0 | 0 | | | | | | |
| 35 | 0 | 0 | 0 | 0 | 0 | 0 | 0 | 3 | 14 | 1 | 0 | 0 | 0 | 0 | 0 | 0 | 0 | 0 | 0 | 0 | 2 | 0 | 0 | 0 | 0 | | | | | | |
| 36 | 0 | 0 | 0 | 0 | 0 | 0 | 0 | 3 | 14 | 1 | 0 | 0 | 0 | 0 | 0 | 0 | 0 | 0 | 0 | 0 | 2 | 0 | 0 | 0 | 0 | | | | | | |
| 37 | 0 | 0 | 0 | 0 | 0 | 0 | 0 | 3 | 14 | 1 | 0 | 0 | 0 | 0 | 0 | 0 | 0 | 0 | 0 | 0 | 2 | 0 | 0 | 0 | 0 | | | | | | |
| 38 | 0 | 0 | 0 | 0 | 0 | 0 | 0 | 3 | 14 | 1 | 0 | 0 | 0 | 0 | 0 | 0 | 0 | 0 | 0 | 0 | 2 | 0 | 0 | 0 | 0 | | | | | | |
| 39 | 0 | 0 | 0 | 0 | 0 | 0 | 0 | 3 | 14 | 1 | 0 | 0 | 0 | 0 | 0 | 0 | 0 | 0 | 0 | 0 | 2 | 0 | 0 | 0 | 0 | | | | | | |
| 40 | 0 | 0 | 0 | 0 | 0 | 0 | 0 | 3 | 14 | 1 | 0 | 0 | 0 | 0 | 0 | 0 | 0 | 0 | 0 | 0 | 2 | 0 | 0 | 0 | 0 | | | | | | |
| 41 | 0 | 0 | 0 | 0 | 0 | 0 | 0 | 3 | 14 | 1 | 0 | 0 | 0 | 0 | 0 | 0 | 0 | 0 | 0 | 0 | 2 | 0 | 0 | 0 | 0 | | | | | | |
| 42 | 0 | 0 | 0 | 0 | 0 | 0 | 0 | 3 | 14 | 1 | 0 | 0 | 0 | 0 | 0 | 0 | 0 | 0 | 0 | 0 | 2 | 0 | 0 | 0 | 0 | | | | | | |
| 43 | 0 | 0 | 0 | 0 | 0 | 0 | 0 | 3 | 14 | 1 | 0 | 0 | 0 | 0 | 0 | 0 | 0 | 0 | 0 | 0 | 2 | 0 | 0 | 0 | 0 | | | | | | |
| UNK | 222 | 0 | 0 | 0 | 0 | 0 | 0 | 0 | 0 | 0 | 5 | 0 | 0 | 0 | 0 | 0 | 0 | 0 | 0 | 0 | 1 | 5 | 19 | 98 | 94 | | | | | | |
| TOT | 29118 | 12 | 3 | 27 | 108 | 15 | 1032 | 1132 | 1738 | 1052 | 467 | 218 | 155 | 348 | 168 | 168 | 510 | 820 | 4165 | 4066 | 3233 | 3068 | 2691 | 1166 | 245 | | | | | | |
| AVG | 13.9 | 2.7 | 30.5 | 30.5 | 30.4 | 28.6 | 27.8 | 22.1 | 18.8 | 11.6 | 6.5 | 4.3 | 28.1 | 23.4 | 20.2 | 16.5 | 25.3 | 23.8 | 21.0 | 16.8 | 10.0 | 5.6 | 3.8 | 2.3 | 2.1 | | | | | | |

OFFICERS: AVERAGE/17.02 MODE/30

ENLISTED: AVERAGE/12.69 MODE/20

CURRENT FISCAL YEAR (1982) FIGURES ARE PRELIMINARY AND SUBJECT TO MINOR ADJUSTMENTS.

FIGURES INCLUDE ONLY RETIREES IN PAY STATUS (CURRENTLY RECEIVING PAYMENT FROM DOD) AND HAVE NOT BEEN ADJUSTED TO BUDGET FIGURES.

FIGURES NON-DISABLED RETIREES WITH 19 YEARS OF SERVICE AND 18 YEARS OF SERVICE ONLY FOR MARINE CORPS AND NAVY.

NAVY FIGURES FOR YEARS OF SERVICE 30 AND ABOVE ARE INCLUDED IN YEARS OF SERVICE = 30.

DMDC - COD ACTUARY'S OFFICE

RECEIVING RETIRED PAY AS OF SEPT 30, 1982 BY RANK AND

YOS

NUMBER OF MILITARY PERSONNEL

DISABILITY ONLY

YOS

PARINE CORPS

| YOS | TOTAL | UNK | 0-10 | 0-9 | 0-8 | 0-7 | 0-6 | 0-5 | 0-4 | 0-3 | 0-2 | 0-1 | M-4 | M-3 | M-2 | M-1 | E-9 | E-8 | E-7 | E-6 | E-5 | E-4 | E-3 | E-2 | E-1 |
|-----|-------|-----|------|------|------|------|------|------|------|------|-----|-----|------|------|------|------|------|------|------|------|------|------|------|-----|-----|
| 0-1 | 176 | 0 | 0 | 0 | 0 | 0 | 0 | 0 | 0 | 0 | 0 | 0 | 0 | 0 | 0 | 0 | 0 | 0 | 0 | 0 | 0 | 0 | 0 | 0 | 0 |
| 0-2 | 172 | 0 | 0 | 0 | 0 | 0 | 0 | 0 | 0 | 0 | 0 | 0 | 0 | 0 | 0 | 0 | 0 | 0 | 0 | 0 | 0 | 0 | 0 | 0 | 0 |
| 0-3 | 1551 | 0 | 0 | 0 | 0 | 0 | 0 | 0 | 0 | 0 | 0 | 0 | 0 | 0 | 0 | 0 | 0 | 0 | 0 | 0 | 0 | 0 | 0 | 0 | 0 |
| 0-4 | 1175 | 0 | 0 | 0 | 0 | 0 | 0 | 0 | 0 | 0 | 0 | 0 | 0 | 0 | 0 | 0 | 0 | 0 | 0 | 0 | 0 | 0 | 0 | 0 | 0 |
| 0-5 | 1170 | 0 | 0 | 0 | 0 | 0 | 0 | 0 | 0 | 0 | 0 | 0 | 0 | 0 | 0 | 0 | 0 | 0 | 0 | 0 | 0 | 0 | 0 | 0 | 0 |
| 0-6 | 267 | 0 | 0 | 0 | 0 | 0 | 0 | 0 | 0 | 0 | 0 | 0 | 0 | 0 | 0 | 0 | 0 | 0 | 0 | 0 | 0 | 0 | 0 | 0 | 0 |
| 0-7 | 273 | 0 | 0 | 0 | 0 | 0 | 0 | 0 | 0 | 0 | 0 | 0 | 0 | 0 | 0 | 0 | 0 | 0 | 0 | 0 | 0 | 0 | 0 | 0 | 0 |
| 0-8 | 139 | 0 | 0 | 0 | 0 | 0 | 0 | 0 | 0 | 0 | 0 | 0 | 0 | 0 | 0 | 0 | 0 | 0 | 0 | 0 | 0 | 0 | 0 | 0 | 0 |
| 0-9 | 117 | 0 | 0 | 0 | 0 | 0 | 0 | 0 | 0 | 0 | 0 | 0 | 0 | 0 | 0 | 0 | 0 | 0 | 0 | 0 | 0 | 0 | 0 | 0 | 0 |
| 1-0 | 176 | 0 | 0 | 0 | 0 | 0 | 0 | 0 | 0 | 0 | 0 | 0 | 0 | 0 | 0 | 0 | 0 | 0 | 0 | 0 | 0 | 0 | 0 | 0 | 0 |
| 1-1 | 191 | 0 | 0 | 0 | 0 | 0 | 0 | 0 | 0 | 0 | 0 | 0 | 0 | 0 | 0 | 0 | 0 | 0 | 0 | 0 | 0 | 0 | 0 | 0 | 0 |
| 1-2 | 139 | 0 | 0 | 0 | 0 | 0 | 0 | 0 | 0 | 0 | 0 | 0 | 0 | 0 | 0 | 0 | 0 | 0 | 0 | 0 | 0 | 0 | 0 | 0 | 0 |
| 1-3 | 143 | 0 | 0 | 0 | 0 | 0 | 0 | 0 | 0 | 0 | 0 | 0 | 0 | 0 | 0 | 0 | 0 | 0 | 0 | 0 | 0 | 0 | 0 | 0 | 0 |
| 1-4 | 126 | 0 | 0 | 0 | 0 | 0 | 0 | 0 | 0 | 0 | 0 | 0 | 0 | 0 | 0 | 0 | 0 | 0 | 0 | 0 | 0 | 0 | 0 | 0 | 0 |
| 1-5 | 135 | 0 | 0 | 0 | 0 | 0 | 0 | 0 | 0 | 0 | 0 | 0 | 0 | 0 | 0 | 0 | 0 | 0 | 0 | 0 | 0 | 0 | 0 | 0 | 0 |
| 1-6 | 205 | 0 | 0 | 0 | 0 | 0 | 0 | 0 | 0 | 0 | 0 | 0 | 0 | 0 | 0 | 0 | 0 | 0 | 0 | 0 | 0 | 0 | 0 | 0 | 0 |
| 1-7 | 127 | 0 | 0 | 0 | 0 | 0 | 0 | 0 | 0 | 0 | 0 | 0 | 0 | 0 | 0 | 0 | 0 | 0 | 0 | 0 | 0 | 0 | 0 | 0 | 0 |
| 1-8 | 121 | 0 | 0 | 0 | 0 | 0 | 0 | 0 | 0 | 0 | 0 | 0 | 0 | 0 | 0 | 0 | 0 | 0 | 0 | 0 | 0 | 0 | 0 | 0 | 0 |
| 1-9 | 139 | 0 | 0 | 0 | 0 | 0 | 0 | 0 | 0 | 0 | 0 | 0 | 0 | 0 | 0 | 0 | 0 | 0 | 0 | 0 | 0 | 0 | 0 | 0 | 0 |
| 2-0 | 177 | 0 | 0 | 0 | 0 | 0 | 0 | 0 | 0 | 0 | 0 | 0 | 0 | 0 | 0 | 0 | 0 | 0 | 0 | 0 | 0 | 0 | 0 | 0 | 0 |
| 2-1 | 159 | 0 | 0 | 0 | 0 | 0 | 0 | 0 | 0 | 0 | 0 | 0 | 0 | 0 | 0 | 0 | 0 | 0 | 0 | 0 | 0 | 0 | 0 | 0 | 0 |
| 2-2 | 115 | 0 | 0 | 0 | 0 | 0 | 0 | 0 | 0 | 0 | 0 | 0 | 0 | 0 | 0 | 0 | 0 | 0 | 0 | 0 | 0 | 0 | 0 | 0 | 0 |
| 2-3 | 9 | 0 | 0 | 0 | 0 | 0 | 0 | 0 | 0 | 0 | 0 | 0 | 0 | 0 | 0 | 0 | 0 | 0 | 0 | 0 | 0 | 0 | 0 | 0 | 0 |
| 2-4 | 9 | 0 | 0 | 0 | 0 | 0 | 0 | 0 | 0 | 0 | 0 | 0 | 0 | 0 | 0 | 0 | 0 | 0 | 0 | 0 | 0 | 0 | 0 | 0 | 0 |
| 2-5 | 1 | 0 | 0 | 0 | 0 | 0 | 0 | 0 | 0 | 0 | 0 | 0 | 0 | 0 | 0 | 0 | 0 | 0 | 0 | 0 | 0 | 0 | 0 | 0 | 0 |
| 2-6 | 39 | 0 | 0 | 0 | 0 | 0 | 0 | 0 | 0 | 0 | 0 | 0 | 0 | 0 | 0 | 0 | 0 | 0 | 0 | 0 | 0 | 0 | 0 | 0 | 0 |
| 2-7 | 40 | 0 | 0 | 0 | 0 | 0 | 0 | 0 | 0 | 0 | 0 | 0 | 0 | 0 | 0 | 0 | 0 | 0 | 0 | 0 | 0 | 0 | 0 | 0 | 0 |
| 2-8 | 43 | 0 | 0 | 0 | 0 | 0 | 0 | 0 | 0 | 0 | 0 | 0 | 0 | 0 | 0 | 0 | 0 | 0 | 0 | 0 | 0 | 0 | 0 | 0 | 0 |
| UNK | 0 | 0 | 0 | 0 | 0 | 0 | 0 | 0 | 0 | 0 | 0 | 0 | 0 | 0 | 0 | 0 | 0 | 0 | 0 | 0 | 0 | 0 | 0 | 0 | 0 |
| TOT | 12112 | 0 | 3 | 13 | 21 | 21 | 265 | 323 | 381 | 858 | 655 | 133 | 61 | 42 | 88 | 48 | 336 | 733 | 1169 | 1070 | 1609 | 1824 | 1300 | 721 | 438 |
| AVG | 11.1 | 0.0 | 36.2 | 36.4 | 33.7 | 30.6 | 27.6 | 22.6 | 18.8 | 13.7 | 6.1 | 4.1 | 28.2 | 24.2 | 20.5 | 15.6 | 26.4 | 22.2 | 19.7 | 14.1 | 7.3 | 4.0 | 3.3 | 2.6 | 2.1 |

OFFICERS: AVERAGE/15.55 MODE/20

ENLISTED: AVERAGE/ 9.70 MODE/ 2

CURRENT FISCAL YEAR (1982) FIGURES ARE PRELIMINARY AND SUBJECT TO MINOR ADJUSTMENTS.

FIGURES INCLUDE ONLY RETIREES IN PAY STATUS (CURRENTLY RECEIVING PAYMENT FROM DOD) AND HAVE NOT BEEN ADJUSTED TO BUDGET FIGURES.

ACCEPTS NON-DISABLED RETIREES WITH 19 YEARS OF SERVICE AND 18 YEARS OF SERVICE ONLY FOR MARINE CORPS AND NAVY.

DMDC - DOD ACTUARY'S OFFICE

RECEIVING RETIRED PAY AS OF SEPT 30, 1942 BY GRADE AND YOS

NUMBER OF MILITARY PERSONNEL

| | UNK | 0-13 | 1-4 | 0-4 | 0-4 | 0-4 | 0-1 | 0-4 | 0-1 | 0-4 | 0-1 | 0-4 | 0-1 | 0-4 | 0-1 | 0-4 | 0-1 | 0-4 | 0-1 | 0-4 | 0-1 | 0-4 | 0-1 | 0-4 | 0-1 | 0-4 | 0-1 | 0-4 | 0-1 | 0-4 |
|-------|------|------|------|-----|-----|-----|-----|-----|-----|-----|-----|-----|-----|-----|-----|-----|-----|-----|-----|-----|-----|-----|-----|-----|-----|-----|-----|-----|-----|-----|
| TOTAL | 4937 | 1233 | 2023 | 493 | 249 | 133 | 142 | 237 | 95 | 164 | 52 | 107 | 125 | 127 | 122 | 123 | 122 | 122 | 122 | 122 | 122 | 122 | 122 | 122 | 122 | 122 | 122 | 122 | 122 | 122 |
| | 1597 | 1333 | 2153 | 537 | 272 | 172 | 179 | 274 | 114 | 184 | 54 | 107 | 125 | 127 | 122 | 122 | 122 | 122 | 122 | 122 | 122 | 122 | 122 | 122 | 122 | 122 | 122 | 122 | 122 | 122 |
| | 1233 | 1333 | 2153 | 537 | 272 | 172 | 179 | 274 | 114 | 184 | 54 | 107 | 125 | 127 | 122 | 122 | 122 | 122 | 122 | 122 | 122 | 122 | 122 | 122 | 122 | 122 | 122 | 122 | 122 | 122 |
| | 2153 | 1333 | 2153 | 537 | 272 | 172 | 179 | 274 | 114 | 184 | 54 | 107 | 125 | 127 | 122 | 122 | 122 | 122 | 122 | 122 | 122 | 122 | 122 | 122 | 122 | 122 | 122 | 122 | 122 | 122 |
| | 1233 | 1333 | 2153 | 537 | 272 | 172 | 179 | 274 | 114 | 184 | 54 | 107 | 125 | 127 | 122 | 122 | 122 | 122 | 122 | 122 | 122 | 122 | 122 | 122 | 122 | 122 | 122 | 122 | 122 | 122 |
| | 1597 | 1333 | 2153 | 537 | 272 | 172 | 179 | 274 | 114 | 184 | 54 | 107 | 125 | 127 | 122 | 122 | 122 | 122 | 122 | 122 | 122 | 122 | 122 | 122 | 122 | 122 | 122 | 122 | 122 | 122 |
| | 1233 | 1333 | 2153 | 537 | 272 | 172 | 179 | 274 | 114 | 184 | 54 | 107 | 125 | 127 | 122 | 122 | 122 | 122 | 122 | 122 | 122 | 122 | 122 | 122 | 122 | 122 | 122 | 122 | 122 | 122 |
| | 1597 | 1333 | 2153 | 537 | 272 | 172 | 179 | 274 | 114 | 184 | 54 | 107 | 125 | 127 | 122 | 122 | 122 | 122 | 122 | 122 | 122 | 122 | 122 | 122 | 122 | 122 | 122 | 122 | 122 | 122 |
| | 1233 | 1333 | 2153 | 537 | 272 | 172 | 179 | 274 | 114 | 184 | 54 | 107 | 125 | 127 | 122 | 122 | 122 | 122 | 122 | 122 | 122 | 122 | 122 | 122 | 122 | 122 | 122 | 122 | 122 | 122 |
| | 1597 | 1333 | 2153 | 537 | 272 | 172 | 179 | 274 | 114 | 184 | 54 | 107 | 125 | 127 | 122 | 122 | 122 | 122 | 122 | 122 | 122 | 122 | 122 | 122 | 122 | 122 | 122 | 122 | 122 | 122 |
| | 1233 | 1333 | 2153 | 537 | 272 | 172 | 179 | 274 | 114 | 184 | 54 | 107 | 125 | 127 | 122 | 122 | 122 | 122 | 122 | 122 | 122 | 122 | 122 | 122 | 122 | 122 | 122 | 122 | 122 | 122 |
| | 1597 | 1333 | 2153 | 537 | 272 | 172 | 179 | 274 | 114 | 184 | 54 | 107 | 125 | 127 | 122 | 122 | 122 | 122 | 122 | 122 | 122 | 122 | 122 | 122 | 122 | 122 | 122 | 122 | 122 | 122 |
| | 1233 | 1333 | 2153 | 537 | 272 | 172 | 179 | 274 | 114 | 184 | 54 | 107 | 125 | 127 | 122 | 122 | 122 | 122 | 122 | 122 | 122 | 122 | 122 | 122 | 122 | 122 | 122 | 122 | 122 | 122 |
| | 1597 | 1333 | 2153 | 537 | 272 | 172 | 179 | 274 | 114 | 184 | 54 | 107 | 125 | 127 | 122 | 122 | 122 | 122 | 122 | 122 | 122 | 122 | 122 | 122 | 122 | 122 | 122 | 122 | 122 | 122 |
| | 1233 | 1333 | 2153 | 537 | 272 | 172 | 179 | 274 | 114 | 184 | 54 | 107 | 125 | 127 | 122 | 122 | 122 | 122 | 122 | 122 | 122 | 122 | 122 | 122 | 122 | 122 | 122 | 122 | 122 | 122 |

OFFICERS: AVERAGE/23.86
 MODE/20

CURRENT FISCAL YEAR (1942) FIGURES ARE PRELIMINARY AND SUBJECT TO MINOR ADJUSTMENTS.
 FIGURES INCLUDE ONLY RETIREES IN PAY STATUS (CURRENTLY RECEIVING PAYMENT FROM DOD) AND HAVE NOT BEEN ADJUSTED TO BUDGET FIGURES.
 ACCEPTS NON-DISABLED RETIREES WITH 19 YEARS OF SERVICE AND 18 YEARS OF SERVICE ONLY FOR MARINE CORPS AND NAVY.

3MDC - DOD ACTUARY'S OFFICE

NUMBER OF MILITARY PERSONNEL RETIRED DURING FISCAL YEAR AND RECEIVING RETIRED PAY AS OF SEPT 30, 1982 BY RANK AND RETIRED AGE

DISABILITY ONLY

NAVY

| REL AGE | JUN | JUL | AUG | SEP | OCT | NOV | DEC | JAN | FEB | MAR | APR | MAY | JUN | JUL | AUG | SEP | OCT | NOV | DEC | TOT | AVERAGE | MODE |
|---------|------|-----|-----|-----|-----|-----|-----|-----|-----|-----|-----|-----|-----|-----|-----|-----|-----|-----|-----|-----|---------|------|
| TOTAL | 7 | 14 | 24 | 31 | 32 | 32 | 32 | 32 | 32 | 32 | 32 | 32 | 32 | 32 | 32 | 32 | 32 | 32 | 32 | 32 | 32 | 32 |
| 17 | | | | | | | | | | | | | | | | | | | | | | |
| 18 | | | | | | | | | | | | | | | | | | | | | | |
| 19 | | | | | | | | | | | | | | | | | | | | | | |
| 20 | | | | | | | | | | | | | | | | | | | | | | |
| 21 | | | | | | | | | | | | | | | | | | | | | | |
| 22 | | | | | | | | | | | | | | | | | | | | | | |
| 23 | | | | | | | | | | | | | | | | | | | | | | |
| 24 | | | | | | | | | | | | | | | | | | | | | | |
| 25 | | | | | | | | | | | | | | | | | | | | | | |
| 26 | | | | | | | | | | | | | | | | | | | | | | |
| 27 | | | | | | | | | | | | | | | | | | | | | | |
| 28 | | | | | | | | | | | | | | | | | | | | | | |
| 29 | | | | | | | | | | | | | | | | | | | | | | |
| 30 | | | | | | | | | | | | | | | | | | | | | | |
| 31 | | | | | | | | | | | | | | | | | | | | | | |
| 32 | | | | | | | | | | | | | | | | | | | | | | |
| 33 | | | | | | | | | | | | | | | | | | | | | | |
| 34 | | | | | | | | | | | | | | | | | | | | | | |
| 35 | | | | | | | | | | | | | | | | | | | | | | |
| 36 | | | | | | | | | | | | | | | | | | | | | | |
| 37 | | | | | | | | | | | | | | | | | | | | | | |
| 38 | | | | | | | | | | | | | | | | | | | | | | |
| 39 | | | | | | | | | | | | | | | | | | | | | | |
| 40 | | | | | | | | | | | | | | | | | | | | | | |
| 41 | | | | | | | | | | | | | | | | | | | | | | |
| 42 | | | | | | | | | | | | | | | | | | | | | | |
| 43 | | | | | | | | | | | | | | | | | | | | | | |
| 44 | | | | | | | | | | | | | | | | | | | | | | |
| 45 | | | | | | | | | | | | | | | | | | | | | | |
| 46 | | | | | | | | | | | | | | | | | | | | | | |
| 47 | | | | | | | | | | | | | | | | | | | | | | |
| 48 | | | | | | | | | | | | | | | | | | | | | | |
| 49 | | | | | | | | | | | | | | | | | | | | | | |
| 50 | | | | | | | | | | | | | | | | | | | | | | |
| 51 | | | | | | | | | | | | | | | | | | | | | | |
| 52 | | | | | | | | | | | | | | | | | | | | | | |
| 53 | | | | | | | | | | | | | | | | | | | | | | |
| 54 | | | | | | | | | | | | | | | | | | | | | | |
| 55 | | | | | | | | | | | | | | | | | | | | | | |
| 56 | | | | | | | | | | | | | | | | | | | | | | |
| 57 | | | | | | | | | | | | | | | | | | | | | | |
| 58 | | | | | | | | | | | | | | | | | | | | | | |
| 59 | | | | | | | | | | | | | | | | | | | | | | |
| 60 | | | | | | | | | | | | | | | | | | | | | | |
| 61 | | | | | | | | | | | | | | | | | | | | | | |
| 62 | | | | | | | | | | | | | | | | | | | | | | |
| 63 | | | | | | | | | | | | | | | | | | | | | | |
| 64 | | | | | | | | | | | | | | | | | | | | | | |
| 65 | | | | | | | | | | | | | | | | | | | | | | |
| 66 | | | | | | | | | | | | | | | | | | | | | | |
| 67 | | | | | | | | | | | | | | | | | | | | | | |
| 68 | | | | | | | | | | | | | | | | | | | | | | |
| 69 | | | | | | | | | | | | | | | | | | | | | | |
| 70 | | | | | | | | | | | | | | | | | | | | | | |
| 71 | | | | | | | | | | | | | | | | | | | | | | |
| 72 | | | | | | | | | | | | | | | | | | | | | | |
| TOT | 72 | 829 | 3 | 3 | 3 | 3 | 3 | 3 | 3 | 3 | 3 | 3 | 3 | 3 | 3 | 3 | 3 | 3 | 3 | 3 | 3 | 3 |
| AVG | 52.3 | 0.0 | 0.0 | 0.0 | 0.0 | 0.0 | 0.0 | 0.0 | 0.0 | 0.0 | 0.0 | 0.0 | 0.0 | 0.0 | 0.0 | 0.0 | 0.0 | 0.0 | 0.0 | 0.0 | 0.0 | 0.0 |

OFFICERS: AVERAGE/40.83 MODE/42

ENLISTED: AVERAGE/31.36 MODE/22

CURRENT FISCAL YEAR (1982) FIGURES ARE PRELIMINARY AND SUBJECT TO MINOR ADJUSTMENTS.

FIGURES INCLUDE ONLY RETIREES IN PAY STATUS (CURRENTLY RECEIVING PAYMENT FROM DOD) AND HAVE NOT BEEN ADJUSTED TO HOUSEKEEPING FIGURES. DMDC - DOD ACTUARY'S OFFICE

NUMBER OF MILITARY PERSONNEL RETIRED DURING FY1982 AND RECEIVING RETIRED PAY AS OF SEPT 30, 1982 BY RANK AND RETIRED AGE

| RET AGE | TOTAL | ARMY | | | | | | | | | | DISABILITY ONLY | | | | | | | | | |
|---------|-------|----------|-----|-----|-----|------|------|------|------|------|------|-----------------|------|------|------|------|------|------|------|------|--|
| | | JNK 0-10 | 0-9 | 0-8 | 0-7 | 0-6 | 0-5 | 0-4 | 0-3 | 0-2 | 0-1 | W-4 | W-3 | W-2 | W-1 | E-5 | E-4 | E-3 | E-2 | E-1 | |
| 17 | 0 | 0 | 0 | 0 | 0 | 0 | 0 | 0 | 0 | 0 | 0 | 0 | 0 | 0 | 0 | 0 | 0 | 0 | 0 | 0 | |
| 18 | 0 | 0 | 0 | 0 | 0 | 0 | 0 | 0 | 0 | 0 | 0 | 0 | 0 | 0 | 0 | 0 | 0 | 0 | 0 | 0 | |
| 19 | 0 | 0 | 0 | 0 | 0 | 0 | 0 | 0 | 0 | 0 | 0 | 0 | 0 | 0 | 0 | 0 | 0 | 0 | 0 | 0 | |
| 20 | 0 | 0 | 0 | 0 | 0 | 0 | 0 | 0 | 0 | 0 | 0 | 0 | 0 | 0 | 0 | 0 | 0 | 0 | 0 | 0 | |
| 21 | 0 | 0 | 0 | 0 | 0 | 0 | 0 | 0 | 0 | 0 | 0 | 0 | 0 | 0 | 0 | 0 | 0 | 0 | 0 | 0 | |
| 22 | 0 | 0 | 0 | 0 | 0 | 0 | 0 | 0 | 0 | 0 | 0 | 0 | 0 | 0 | 0 | 0 | 0 | 0 | 0 | 0 | |
| 23 | 0 | 0 | 0 | 0 | 0 | 0 | 0 | 0 | 0 | 0 | 0 | 0 | 0 | 0 | 0 | 0 | 0 | 0 | 0 | 0 | |
| 24 | 0 | 0 | 0 | 0 | 0 | 0 | 0 | 0 | 0 | 0 | 0 | 0 | 0 | 0 | 0 | 0 | 0 | 0 | 0 | 0 | |
| 25 | 0 | 0 | 0 | 0 | 0 | 0 | 0 | 0 | 0 | 0 | 0 | 0 | 0 | 0 | 0 | 0 | 0 | 0 | 0 | 0 | |
| 26 | 0 | 0 | 0 | 0 | 0 | 0 | 0 | 0 | 0 | 0 | 0 | 0 | 0 | 0 | 0 | 0 | 0 | 0 | 0 | 0 | |
| 27 | 0 | 0 | 0 | 0 | 0 | 0 | 0 | 0 | 0 | 0 | 0 | 0 | 0 | 0 | 0 | 0 | 0 | 0 | 0 | 0 | |
| 28 | 0 | 0 | 0 | 0 | 0 | 0 | 0 | 0 | 0 | 0 | 0 | 0 | 0 | 0 | 0 | 0 | 0 | 0 | 0 | 0 | |
| 29 | 0 | 0 | 0 | 0 | 0 | 0 | 0 | 0 | 0 | 0 | 0 | 0 | 0 | 0 | 0 | 0 | 0 | 0 | 0 | 0 | |
| 30 | 0 | 0 | 0 | 0 | 0 | 0 | 0 | 0 | 0 | 0 | 0 | 0 | 0 | 0 | 0 | 0 | 0 | 0 | 0 | 0 | |
| 31 | 0 | 0 | 0 | 0 | 0 | 0 | 0 | 0 | 0 | 0 | 0 | 0 | 0 | 0 | 0 | 0 | 0 | 0 | 0 | 0 | |
| 32 | 0 | 0 | 0 | 0 | 0 | 0 | 0 | 0 | 0 | 0 | 0 | 0 | 0 | 0 | 0 | 0 | 0 | 0 | 0 | 0 | |
| 33 | 0 | 0 | 0 | 0 | 0 | 0 | 0 | 0 | 0 | 0 | 0 | 0 | 0 | 0 | 0 | 0 | 0 | 0 | 0 | 0 | |
| 34 | 0 | 0 | 0 | 0 | 0 | 0 | 0 | 0 | 0 | 0 | 0 | 0 | 0 | 0 | 0 | 0 | 0 | 0 | 0 | 0 | |
| 35 | 0 | 0 | 0 | 0 | 0 | 0 | 0 | 0 | 0 | 0 | 0 | 0 | 0 | 0 | 0 | 0 | 0 | 0 | 0 | 0 | |
| 36 | 0 | 0 | 0 | 0 | 0 | 0 | 0 | 0 | 0 | 0 | 0 | 0 | 0 | 0 | 0 | 0 | 0 | 0 | 0 | 0 | |
| 37 | 0 | 0 | 0 | 0 | 0 | 0 | 0 | 0 | 0 | 0 | 0 | 0 | 0 | 0 | 0 | 0 | 0 | 0 | 0 | 0 | |
| 38 | 0 | 0 | 0 | 0 | 0 | 0 | 0 | 0 | 0 | 0 | 0 | 0 | 0 | 0 | 0 | 0 | 0 | 0 | 0 | 0 | |
| 39 | 0 | 0 | 0 | 0 | 0 | 0 | 0 | 0 | 0 | 0 | 0 | 0 | 0 | 0 | 0 | 0 | 0 | 0 | 0 | 0 | |
| 40 | 0 | 0 | 0 | 0 | 0 | 0 | 0 | 0 | 0 | 0 | 0 | 0 | 0 | 0 | 0 | 0 | 0 | 0 | 0 | 0 | |
| 41 | 0 | 0 | 0 | 0 | 0 | 0 | 0 | 0 | 0 | 0 | 0 | 0 | 0 | 0 | 0 | 0 | 0 | 0 | 0 | 0 | |
| 42 | 0 | 0 | 0 | 0 | 0 | 0 | 0 | 0 | 0 | 0 | 0 | 0 | 0 | 0 | 0 | 0 | 0 | 0 | 0 | 0 | |
| 43 | 0 | 0 | 0 | 0 | 0 | 0 | 0 | 0 | 0 | 0 | 0 | 0 | 0 | 0 | 0 | 0 | 0 | 0 | 0 | 0 | |
| 44 | 0 | 0 | 0 | 0 | 0 | 0 | 0 | 0 | 0 | 0 | 0 | 0 | 0 | 0 | 0 | 0 | 0 | 0 | 0 | 0 | |
| 45 | 0 | 0 | 0 | 0 | 0 | 0 | 0 | 0 | 0 | 0 | 0 | 0 | 0 | 0 | 0 | 0 | 0 | 0 | 0 | 0 | |
| 46 | 0 | 0 | 0 | 0 | 0 | 0 | 0 | 0 | 0 | 0 | 0 | 0 | 0 | 0 | 0 | 0 | 0 | 0 | 0 | 0 | |
| 47 | 0 | 0 | 0 | 0 | 0 | 0 | 0 | 0 | 0 | 0 | 0 | 0 | 0 | 0 | 0 | 0 | 0 | 0 | 0 | 0 | |
| 48 | 0 | 0 | 0 | 0 | 0 | 0 | 0 | 0 | 0 | 0 | 0 | 0 | 0 | 0 | 0 | 0 | 0 | 0 | 0 | 0 | |
| 49 | 0 | 0 | 0 | 0 | 0 | 0 | 0 | 0 | 0 | 0 | 0 | 0 | 0 | 0 | 0 | 0 | 0 | 0 | 0 | 0 | |
| 50 | 0 | 0 | 0 | 0 | 0 | 0 | 0 | 0 | 0 | 0 | 0 | 0 | 0 | 0 | 0 | 0 | 0 | 0 | 0 | 0 | |
| 51 | 0 | 0 | 0 | 0 | 0 | 0 | 0 | 0 | 0 | 0 | 0 | 0 | 0 | 0 | 0 | 0 | 0 | 0 | 0 | 0 | |
| 52 | 0 | 0 | 0 | 0 | 0 | 0 | 0 | 0 | 0 | 0 | 0 | 0 | 0 | 0 | 0 | 0 | 0 | 0 | 0 | 0 | |
| 53 | 0 | 0 | 0 | 0 | 0 | 0 | 0 | 0 | 0 | 0 | 0 | 0 | 0 | 0 | 0 | 0 | 0 | 0 | 0 | 0 | |
| 54 | 0 | 0 | 0 | 0 | 0 | 0 | 0 | 0 | 0 | 0 | 0 | 0 | 0 | 0 | 0 | 0 | 0 | 0 | 0 | 0 | |
| 55 | 0 | 0 | 0 | 0 | 0 | 0 | 0 | 0 | 0 | 0 | 0 | 0 | 0 | 0 | 0 | 0 | 0 | 0 | 0 | 0 | |
| 56 | 0 | 0 | 0 | 0 | 0 | 0 | 0 | 0 | 0 | 0 | 0 | 0 | 0 | 0 | 0 | 0 | 0 | 0 | 0 | 0 | |
| 57 | 0 | 0 | 0 | 0 | 0 | 0 | 0 | 0 | 0 | 0 | 0 | 0 | 0 | 0 | 0 | 0 | 0 | 0 | 0 | 0 | |
| 58 | 0 | 0 | 0 | 0 | 0 | 0 | 0 | 0 | 0 | 0 | 0 | 0 | 0 | 0 | 0 | 0 | 0 | 0 | 0 | 0 | |
| 59 | 0 | 0 | 0 | 0 | 0 | 0 | 0 | 0 | 0 | 0 | 0 | 0 | 0 | 0 | 0 | 0 | 0 | 0 | 0 | 0 | |
| 60 | 0 | 0 | 0 | 0 | 0 | 0 | 0 | 0 | 0 | 0 | 0 | 0 | 0 | 0 | 0 | 0 | 0 | 0 | 0 | 0 | |
| JNK | 0 | 0 | 0 | 0 | 0 | 0 | 0 | 0 | 0 | 0 | 0 | 0 | 0 | 0 | 0 | 0 | 0 | 0 | 0 | 0 | |
| TOT | 1570 | 0 | 0 | 0 | 0 | 16 | 26 | 26 | 39 | 7 | 3 | 14 | 10 | 8 | 5 | 20 | 43 | 147 | 174 | 218 | |
| AVG | 30.1 | 0.0 | 0.0 | 0.0 | 0.0 | 51.4 | 46.4 | 40.6 | 32.9 | 26.3 | 27.3 | 48.7 | 43.1 | 37.6 | 33.4 | 47.0 | 43.0 | 40.0 | 35.1 | 28.9 | |

OFFICERS: AVERAGE/40.34
 MODE/50
 CURRENT FISCAL YEAR (1982) FIGURES ARE PRELIMINARY AND SUBJECT TO MINOR ADJUSTMENTS.
 FIGURES INCLUDE ONLY RETIREES IN PAY STATUS (CURRENTLY RECEIVING PAYMENT FROM DOD) AND HAVE NOT BEEN ADJUSTED TO BUCSET FIGURES. OMDC - DOD ACTUARY'S OFFICE
 EVALISTED: AVERAGE/29.00
 MODE/21

NUMBER OF MILITARY PERSONNEL RETIRED DURING FY1982 AND RECEIVING RETIRED PAY AS OF SEPT 30, 1982 BY RANK AND RETIRED AGE
 NCN DISABILITY INCLUDING RESERVE RET

| RET AGE | UNK | 0-10 | 0-9 | 0-8 | 0-7 | 0-6 | 0-5 | 0-4 | 0-3 | 0-2 | 0-1 | W-4 | W-3 | W-2 | W-1 | E-9 | E-8 | E-7 | E-6 | E-5 | E-4 | E-3 | E-2 | E-1 | |
|---------------------------------|-------|------|------|------|------|------|------|------|------|------|------|------|------|------|------|------|------|------|------|------|------|-----|------|------|---|
| TOTAL | 15779 | 0 | 1 | 4 | 48 | 40 | 1161 | 2017 | 1256 | 352 | 40 | 19 | 528 | 404 | 253 | 21 | 923 | 2704 | 4444 | 1402 | 136 | 14 | 0 | 2 | 1 |
| AVG | 47.9 | 0.0 | 58.0 | 58.3 | 57.1 | 57.0 | 55.0 | 52.7 | 52.2 | 58.4 | 60.0 | 60.2 | 52.8 | 47.3 | 45.7 | 59.3 | 49.4 | 43.6 | 43.5 | 46.3 | 42.9 | 0.0 | 42.0 | 42.0 | |
| OFFICERS: AVERAGE/52.88 MODE/60 | | | | | | | | | | | | | | | | | | | | | | | | | |
| ENLISTED: AVERAGE/44.74 MODE/60 | | | | | | | | | | | | | | | | | | | | | | | | | |

CURRENT FISCAL YEAR (1982) FIGURES ARE PRELIMINARY AND SUBJECT TO MINOR ADJUSTMENTS.
 FIGURES INCLUDE ONLY RETIREES IN PAY STATUS (CURRENTLY RECEIVING PAYMENT FROM DOD) AND HAVE NOT BEEN ADJUSTED TO BUDGET FIGURES. DMJC - DOD ACTUARY'S OFFICE

NUMBER OF MILITARY PERSONNEL RECEIVING RETIRED PAY AS OF SEPT 30, 1982 BY RANK AND YOS

YOS

| YOS | TOTAL | CCD TOTAL | | | | | | | | | | MCA DISABILITY EXCLUDING RESERVE RET | | | | | | | | | | RECEIVING RETIRED PAY AS OF SEPT 30, 1982 BY RANK AND YOS | | | | | | | | | |
|-----|---------|-----------|------|------|------|------|-------|-------|-------|------|------|--------------------------------------|-------|-------|------|-------|--------|--------|--------|-------|------|---|------|------|-----|--|--|--|--|--|--|
| | | UNK | 0-10 | 0-9 | 0-8 | 0-7 | 0-6 | 0-5 | 0-4 | 0-3 | 0-2 | 0-1 | W-4 | M-3 | M-2 | M-1 | E-9 | E-8 | E-7 | E-6 | E-5 | E-4 | F-3 | E-2 | E-1 | | | | | | |
| 19 | 35984 | 0 | 0 | 0 | 0 | 0 | 0 | 0 | 0 | 0 | 0 | 0 | 0 | 0 | 0 | 0 | 0 | 0 | 0 | 0 | 0 | 0 | 0 | 0 | 0 | | | | | | |
| 20 | 35354 | 0 | 0 | 0 | 0 | 0 | 0 | 0 | 0 | 0 | 0 | 0 | 0 | 0 | 0 | 0 | 0 | 0 | 0 | 0 | 0 | 0 | 0 | 0 | 0 | | | | | | |
| 21 | 18900 | 0 | 0 | 0 | 0 | 0 | 0 | 0 | 0 | 0 | 0 | 0 | 0 | 0 | 0 | 0 | 0 | 0 | 0 | 0 | 0 | 0 | 0 | 0 | 0 | | | | | | |
| 22 | 12592 | 0 | 0 | 0 | 0 | 0 | 0 | 0 | 0 | 0 | 0 | 0 | 0 | 0 | 0 | 0 | 0 | 0 | 0 | 0 | 0 | 0 | 0 | 0 | 0 | | | | | | |
| 23 | 9988 | 0 | 0 | 0 | 0 | 0 | 0 | 0 | 0 | 0 | 0 | 0 | 0 | 0 | 0 | 0 | 0 | 0 | 0 | 0 | 0 | 0 | 0 | 0 | 0 | | | | | | |
| 24 | 32333 | 0 | 0 | 0 | 0 | 0 | 0 | 0 | 0 | 0 | 0 | 0 | 0 | 0 | 0 | 0 | 0 | 0 | 0 | 0 | 0 | 0 | 0 | 0 | 0 | | | | | | |
| 25 | 42222 | 0 | 0 | 0 | 0 | 0 | 0 | 0 | 0 | 0 | 0 | 0 | 0 | 0 | 0 | 0 | 0 | 0 | 0 | 0 | 0 | 0 | 0 | 0 | 0 | | | | | | |
| 26 | 28680 | 0 | 0 | 0 | 0 | 0 | 0 | 0 | 0 | 0 | 0 | 0 | 0 | 0 | 0 | 0 | 0 | 0 | 0 | 0 | 0 | 0 | 0 | 0 | 0 | | | | | | |
| 27 | 22392 | 0 | 0 | 0 | 0 | 0 | 0 | 0 | 0 | 0 | 0 | 0 | 0 | 0 | 0 | 0 | 0 | 0 | 0 | 0 | 0 | 0 | 0 | 0 | 0 | | | | | | |
| 28 | 16910 | 0 | 0 | 0 | 0 | 0 | 0 | 0 | 0 | 0 | 0 | 0 | 0 | 0 | 0 | 0 | 0 | 0 | 0 | 0 | 0 | 0 | 0 | 0 | 0 | | | | | | |
| 29 | 37370 | 0 | 0 | 0 | 0 | 0 | 0 | 0 | 0 | 0 | 0 | 0 | 0 | 0 | 0 | 0 | 0 | 0 | 0 | 0 | 0 | 0 | 0 | 0 | 0 | | | | | | |
| 30 | 4311 | 0 | 0 | 0 | 0 | 0 | 0 | 0 | 0 | 0 | 0 | 0 | 0 | 0 | 0 | 0 | 0 | 0 | 0 | 0 | 0 | 0 | 0 | 0 | 0 | | | | | | |
| 31 | 2540 | 0 | 0 | 0 | 0 | 0 | 0 | 0 | 0 | 0 | 0 | 0 | 0 | 0 | 0 | 0 | 0 | 0 | 0 | 0 | 0 | 0 | 0 | 0 | 0 | | | | | | |
| 32 | 1617 | 0 | 0 | 0 | 0 | 0 | 0 | 0 | 0 | 0 | 0 | 0 | 0 | 0 | 0 | 0 | 0 | 0 | 0 | 0 | 0 | 0 | 0 | 0 | 0 | | | | | | |
| 33 | 1917 | 0 | 0 | 0 | 0 | 0 | 0 | 0 | 0 | 0 | 0 | 0 | 0 | 0 | 0 | 0 | 0 | 0 | 0 | 0 | 0 | 0 | 0 | 0 | 0 | | | | | | |
| 34 | 472 | 0 | 0 | 0 | 0 | 0 | 0 | 0 | 0 | 0 | 0 | 0 | 0 | 0 | 0 | 0 | 0 | 0 | 0 | 0 | 0 | 0 | 0 | 0 | 0 | | | | | | |
| 35 | 272 | 0 | 0 | 0 | 0 | 0 | 0 | 0 | 0 | 0 | 0 | 0 | 0 | 0 | 0 | 0 | 0 | 0 | 0 | 0 | 0 | 0 | 0 | 0 | 0 | | | | | | |
| 36 | 180 | 0 | 0 | 0 | 0 | 0 | 0 | 0 | 0 | 0 | 0 | 0 | 0 | 0 | 0 | 0 | 0 | 0 | 0 | 0 | 0 | 0 | 0 | 0 | 0 | | | | | | |
| 37 | 37 | 0 | 0 | 0 | 0 | 0 | 0 | 0 | 0 | 0 | 0 | 0 | 0 | 0 | 0 | 0 | 0 | 0 | 0 | 0 | 0 | 0 | 0 | 0 | 0 | | | | | | |
| 38 | 41 | 0 | 0 | 0 | 0 | 0 | 0 | 0 | 0 | 0 | 0 | 0 | 0 | 0 | 0 | 0 | 0 | 0 | 0 | 0 | 0 | 0 | 0 | 0 | 0 | | | | | | |
| 43* | 25 | 0 | 0 | 0 | 0 | 0 | 0 | 0 | 0 | 0 | 0 | 0 | 0 | 0 | 0 | 0 | 0 | 0 | 0 | 0 | 0 | 0 | 0 | 0 | 0 | | | | | | |
| UNK | 62371 | 0 | 2 | 11 | 76 | 63 | 2691 | 9061 | 7821 | 1358 | 422 | 136 | 384 | 682 | 520 | 317 | 1857 | 3212 | 15895 | 10688 | 6027 | 665 | 37 | 2 | 44 | | | | | | |
| TOT | 1038035 | 0 | 114 | 418 | 1546 | 1217 | 46431 | 63137 | 18439 | 4628 | 711 | 10940 | 12414 | 12523 | 2613 | 50023 | 106591 | 314563 | 228795 | 67654 | 5800 | 775 | 102 | 82 | | | | | | | |
| AVG | 22.8 | 0.0 | 35.2 | 33.6 | 32.3 | 31.1 | 28.5 | 24.3 | 22.8 | 23.4 | 22.8 | 27.3 | 23.0 | 22.4 | 22.3 | 25.9 | 23.4 | 22.2 | 21.3 | 21.1 | 21.1 | 21.3 | 21.5 | 20.9 | | | | | | | |

OFFICERS: AVERAGE/24.67 MODE/20

ENLISTED: AVERAGE/22.25 MODE/20

CURRENT FISCAL YEAR (1982) FIGURES ARE PRELIMINARY AND SUBJECT TO MINOR ADJUSTMENTS.

FIGURES INCLUDE ONLY RETIREES IN PAY STATUS (CURRENTLY RECEIVING PAYMENT FROM DOD) AND HAVE NOT BEEN ADJUSTED TO BUDGET FIGURES.

ACCEPTS NON-DISABLED RETIREES WITH 19 YEARS OF SERVICE AND 18 YEARS OF SERVICE ONLY FOR MARINE CORPS AND NAVY.

NAVY FIGURES FOR YEARS OF SERVICE 30 AND ABOVE ARE INCLUDED IN YEARS OF SERVICE = 30.

DMOC - CDC ACTUARY'S OFFICE

NUMBER OF MILITARY PERSONNEL RETIRED DURING FY1982 AND RECEIVING RETIRED PAY AS OF SEPT 30, 1982 BY RANK AND RETIRED AGE

| RET AGE | MARINE CORPS ALL RETIREES INCLUDING RESERVE RET. | | | | | | | | | | OFFICERS: AVERAGE/50.06 | | | | | MODE/60 | | | | | | | | | | |
|---------|--|------|-----|------|------|------|------|------|------|------|-------------------------|------|------|------|------|---------|------|------|------|------|------|------|------|------|------|------|
| | UNK | 0-10 | 0-9 | 0-8 | 0-7 | 0-6 | 0-5 | 0-4 | 0-3 | 0-2 | 0-1 | M-4 | M-3 | M-2 | M-1 | E-9 | E-8 | E-7 | E-6 | E-5 | E-4 | E-3 | E-2 | E-1 | | |
| 17 | 0 | 0 | 0 | 0 | 0 | 0 | 0 | 0 | 0 | 0 | 0 | 0 | 0 | 0 | 0 | 0 | 0 | 0 | 0 | 0 | 0 | 0 | 0 | 0 | | |
| 18 | 1 | 0 | 0 | 0 | 0 | 0 | 0 | 0 | 0 | 0 | 0 | 0 | 0 | 0 | 0 | 0 | 0 | 0 | 0 | 0 | 0 | 0 | 0 | 0 | | |
| 19 | 1 | 0 | 0 | 0 | 0 | 0 | 0 | 0 | 0 | 0 | 0 | 0 | 0 | 0 | 0 | 0 | 0 | 0 | 0 | 0 | 0 | 0 | 0 | 0 | | |
| 20 | 2 | 0 | 0 | 0 | 0 | 0 | 0 | 0 | 0 | 0 | 0 | 0 | 0 | 0 | 0 | 0 | 0 | 0 | 0 | 0 | 0 | 0 | 0 | 0 | | |
| 21 | 2 | 0 | 0 | 0 | 0 | 0 | 0 | 0 | 0 | 0 | 0 | 0 | 0 | 0 | 0 | 0 | 0 | 0 | 0 | 0 | 0 | 0 | 0 | 0 | | |
| 22 | 2 | 0 | 0 | 0 | 0 | 0 | 0 | 0 | 0 | 0 | 0 | 0 | 0 | 0 | 0 | 0 | 0 | 0 | 0 | 0 | 0 | 0 | 0 | 0 | | |
| 23 | 1 | 0 | 0 | 0 | 0 | 0 | 0 | 0 | 0 | 0 | 0 | 0 | 0 | 0 | 0 | 0 | 0 | 0 | 0 | 0 | 0 | 0 | 0 | 0 | | |
| 24 | 1 | 0 | 0 | 0 | 0 | 0 | 0 | 0 | 0 | 0 | 0 | 0 | 0 | 0 | 0 | 0 | 0 | 0 | 0 | 0 | 0 | 0 | 0 | 0 | | |
| 25 | 0 | 0 | 0 | 0 | 0 | 0 | 0 | 0 | 0 | 0 | 0 | 0 | 0 | 0 | 0 | 0 | 0 | 0 | 0 | 0 | 0 | 0 | 0 | 0 | | |
| 26 | 1 | 0 | 0 | 0 | 0 | 0 | 0 | 0 | 0 | 0 | 0 | 0 | 0 | 0 | 0 | 0 | 0 | 0 | 0 | 0 | 0 | 0 | 0 | 0 | | |
| 27 | 0 | 0 | 0 | 0 | 0 | 0 | 0 | 0 | 0 | 0 | 0 | 0 | 0 | 0 | 0 | 0 | 0 | 0 | 0 | 0 | 0 | 0 | 0 | 0 | | |
| 28 | 0 | 0 | 0 | 0 | 0 | 0 | 0 | 0 | 0 | 0 | 0 | 0 | 0 | 0 | 0 | 0 | 0 | 0 | 0 | 0 | 0 | 0 | 0 | 0 | | |
| 29 | 0 | 0 | 0 | 0 | 0 | 0 | 0 | 0 | 0 | 0 | 0 | 0 | 0 | 0 | 0 | 0 | 0 | 0 | 0 | 0 | 0 | 0 | 0 | 0 | | |
| 30 | 0 | 0 | 0 | 0 | 0 | 0 | 0 | 0 | 0 | 0 | 0 | 0 | 0 | 0 | 0 | 0 | 0 | 0 | 0 | 0 | 0 | 0 | 0 | 0 | | |
| 31 | 0 | 0 | 0 | 0 | 0 | 0 | 0 | 0 | 0 | 0 | 0 | 0 | 0 | 0 | 0 | 0 | 0 | 0 | 0 | 0 | 0 | 0 | 0 | 0 | | |
| 32 | 0 | 0 | 0 | 0 | 0 | 0 | 0 | 0 | 0 | 0 | 0 | 0 | 0 | 0 | 0 | 0 | 0 | 0 | 0 | 0 | 0 | 0 | 0 | 0 | | |
| 33 | 0 | 0 | 0 | 0 | 0 | 0 | 0 | 0 | 0 | 0 | 0 | 0 | 0 | 0 | 0 | 0 | 0 | 0 | 0 | 0 | 0 | 0 | 0 | 0 | | |
| 34 | 0 | 0 | 0 | 0 | 0 | 0 | 0 | 0 | 0 | 0 | 0 | 0 | 0 | 0 | 0 | 0 | 0 | 0 | 0 | 0 | 0 | 0 | 0 | 0 | | |
| 35 | 0 | 0 | 0 | 0 | 0 | 0 | 0 | 0 | 0 | 0 | 0 | 0 | 0 | 0 | 0 | 0 | 0 | 0 | 0 | 0 | 0 | 0 | 0 | 0 | | |
| 36 | 0 | 0 | 0 | 0 | 0 | 0 | 0 | 0 | 0 | 0 | 0 | 0 | 0 | 0 | 0 | 0 | 0 | 0 | 0 | 0 | 0 | 0 | 0 | 0 | | |
| 37 | 0 | 0 | 0 | 0 | 0 | 0 | 0 | 0 | 0 | 0 | 0 | 0 | 0 | 0 | 0 | 0 | 0 | 0 | 0 | 0 | 0 | 0 | 0 | 0 | | |
| 38 | 0 | 0 | 0 | 0 | 0 | 0 | 0 | 0 | 0 | 0 | 0 | 0 | 0 | 0 | 0 | 0 | 0 | 0 | 0 | 0 | 0 | 0 | 0 | 0 | | |
| 39 | 0 | 0 | 0 | 0 | 0 | 0 | 0 | 0 | 0 | 0 | 0 | 0 | 0 | 0 | 0 | 0 | 0 | 0 | 0 | 0 | 0 | 0 | 0 | 0 | | |
| 40 | 0 | 0 | 0 | 0 | 0 | 0 | 0 | 0 | 0 | 0 | 0 | 0 | 0 | 0 | 0 | 0 | 0 | 0 | 0 | 0 | 0 | 0 | 0 | 0 | | |
| 41 | 0 | 0 | 0 | 0 | 0 | 0 | 0 | 0 | 0 | 0 | 0 | 0 | 0 | 0 | 0 | 0 | 0 | 0 | 0 | 0 | 0 | 0 | 0 | 0 | | |
| 42 | 0 | 0 | 0 | 0 | 0 | 0 | 0 | 0 | 0 | 0 | 0 | 0 | 0 | 0 | 0 | 0 | 0 | 0 | 0 | 0 | 0 | 0 | 0 | 0 | | |
| 43 | 0 | 0 | 0 | 0 | 0 | 0 | 0 | 0 | 0 | 0 | 0 | 0 | 0 | 0 | 0 | 0 | 0 | 0 | 0 | 0 | 0 | 0 | 0 | 0 | | |
| 44 | 0 | 0 | 0 | 0 | 0 | 0 | 0 | 0 | 0 | 0 | 0 | 0 | 0 | 0 | 0 | 0 | 0 | 0 | 0 | 0 | 0 | 0 | 0 | 0 | | |
| 45 | 0 | 0 | 0 | 0 | 0 | 0 | 0 | 0 | 0 | 0 | 0 | 0 | 0 | 0 | 0 | 0 | 0 | 0 | 0 | 0 | 0 | 0 | 0 | 0 | | |
| 46 | 0 | 0 | 0 | 0 | 0 | 0 | 0 | 0 | 0 | 0 | 0 | 0 | 0 | 0 | 0 | 0 | 0 | 0 | 0 | 0 | 0 | 0 | 0 | 0 | | |
| 47 | 0 | 0 | 0 | 0 | 0 | 0 | 0 | 0 | 0 | 0 | 0 | 0 | 0 | 0 | 0 | 0 | 0 | 0 | 0 | 0 | 0 | 0 | 0 | 0 | | |
| 48 | 0 | 0 | 0 | 0 | 0 | 0 | 0 | 0 | 0 | 0 | 0 | 0 | 0 | 0 | 0 | 0 | 0 | 0 | 0 | 0 | 0 | 0 | 0 | 0 | | |
| 49 | 0 | 0 | 0 | 0 | 0 | 0 | 0 | 0 | 0 | 0 | 0 | 0 | 0 | 0 | 0 | 0 | 0 | 0 | 0 | 0 | 0 | 0 | 0 | 0 | | |
| 50 | 0 | 0 | 0 | 0 | 0 | 0 | 0 | 0 | 0 | 0 | 0 | 0 | 0 | 0 | 0 | 0 | 0 | 0 | 0 | 0 | 0 | 0 | 0 | 0 | | |
| 51 | 0 | 0 | 0 | 0 | 0 | 0 | 0 | 0 | 0 | 0 | 0 | 0 | 0 | 0 | 0 | 0 | 0 | 0 | 0 | 0 | 0 | 0 | 0 | 0 | | |
| 52 | 0 | 0 | 0 | 0 | 0 | 0 | 0 | 0 | 0 | 0 | 0 | 0 | 0 | 0 | 0 | 0 | 0 | 0 | 0 | 0 | 0 | 0 | 0 | 0 | | |
| 53 | 0 | 0 | 0 | 0 | 0 | 0 | 0 | 0 | 0 | 0 | 0 | 0 | 0 | 0 | 0 | 0 | 0 | 0 | 0 | 0 | 0 | 0 | 0 | 0 | | |
| 54 | 0 | 0 | 0 | 0 | 0 | 0 | 0 | 0 | 0 | 0 | 0 | 0 | 0 | 0 | 0 | 0 | 0 | 0 | 0 | 0 | 0 | 0 | 0 | 0 | | |
| 55 | 0 | 0 | 0 | 0 | 0 | 0 | 0 | 0 | 0 | 0 | 0 | 0 | 0 | 0 | 0 | 0 | 0 | 0 | 0 | 0 | 0 | 0 | 0 | 0 | | |
| 56 | 0 | 0 | 0 | 0 | 0 | 0 | 0 | 0 | 0 | 0 | 0 | 0 | 0 | 0 | 0 | 0 | 0 | 0 | 0 | 0 | 0 | 0 | 0 | 0 | | |
| 57 | 0 | 0 | 0 | 0 | 0 | 0 | 0 | 0 | 0 | 0 | 0 | 0 | 0 | 0 | 0 | 0 | 0 | 0 | 0 | 0 | 0 | 0 | 0 | 0 | | |
| 58 | 0 | 0 | 0 | 0 | 0 | 0 | 0 | 0 | 0 | 0 | 0 | 0 | 0 | 0 | 0 | 0 | 0 | 0 | 0 | 0 | 0 | 0 | 0 | 0 | | |
| 59 | 0 | 0 | 0 | 0 | 0 | 0 | 0 | 0 | 0 | 0 | 0 | 0 | 0 | 0 | 0 | 0 | 0 | 0 | 0 | 0 | 0 | 0 | 0 | 0 | | |
| 60 | 0 | 0 | 0 | 0 | 0 | 0 | 0 | 0 | 0 | 0 | 0 | 0 | 0 | 0 | 0 | 0 | 0 | 0 | 0 | 0 | 0 | 0 | 0 | 0 | | |
| UNK | 3 | 0 | 0 | 0 | 0 | 0 | 0 | 0 | 0 | 0 | 0 | 0 | 0 | 0 | 0 | 0 | 0 | 0 | 0 | 0 | 0 | 0 | 0 | 0 | | |
| TOT | 2204 | 0 | 0 | 3 | 5 | 4 | 160 | 318 | 214 | 49.2 | 41.4 | 36.1 | 0.0 | 48.5 | 46.0 | 41.6 | 39.0 | 47.5 | 42.1 | 41.2 | 38.8 | 25.7 | 22.6 | 22.3 | 20.6 | 20.5 |
| AVG | 44.0 | 0.0 | 0.0 | 57.3 | 54.8 | 53.0 | 55.5 | 50.9 | 49.2 | 41.4 | 36.1 | 0.0 | 48.5 | 46.0 | 41.6 | 39.0 | 47.5 | 42.1 | 41.2 | 38.8 | 25.7 | 22.6 | 22.3 | 20.6 | 20.5 | |

ENLISTED: AVERAGE/39.96 MODE/39

OFFICERS: AVERAGE/50.06 MODE/60

CURRENT FISCAL YEAR (1982) FIGURES ARE PRELIMINARY AND SUBJECT TO MINOR ADJUSTMENTS.

FIGURES INCLUDE ONLY RETIREES IN PAY STATUS (CURRENTLY RECEIVING PAYMENT FROM DOD) AND HAVE NOT BEEN ADJUSTED TO BUDGET FIGURES. DMOC - DOD ACTUARY'S OFFICE

NUMBER OF MILITARY PERSONNEL RETIRED DURING FY1982 AND RECEIVING RETIRED PAY AS OF SEPT 30, 1982 BY RANK AND RETIRED AGE

MARINE CORPS ALL RETIREES EXCLUDING RESERVE RET.

| RET AGE | JVK | 0-10 | 0-9 | 0-8 | 0-7 | 0-6 | 0-5 | 0-4 | 0-3 | 0-2 | 0-1 | M-4 | M-3 | M-2 | M-1 | E-9 | E-8 | E-7 | E-6 | E-5 | E-4 | E-3 | E-2 | E-1 |
|---------|------|------|-----|------|------|------|------|------|------|------|-----|------|------|------|------|------|------|------|------|------|------|------|------|------|
| 17 | 0 | 0 | 0 | 0 | 0 | 0 | 0 | 0 | 0 | 0 | 0 | 0 | 0 | 0 | 0 | 0 | 0 | 0 | 0 | 0 | 0 | 0 | 0 | 0 |
| 18 | 0 | 0 | 0 | 0 | 0 | 0 | 0 | 0 | 0 | 0 | 0 | 0 | 0 | 0 | 0 | 0 | 0 | 0 | 0 | 0 | 0 | 0 | 0 | 0 |
| 19 | 0 | 0 | 0 | 0 | 0 | 0 | 0 | 0 | 0 | 0 | 0 | 0 | 0 | 0 | 0 | 0 | 0 | 0 | 0 | 0 | 0 | 0 | 0 | 0 |
| 20 | 0 | 0 | 0 | 0 | 0 | 0 | 0 | 0 | 0 | 0 | 0 | 0 | 0 | 0 | 0 | 0 | 0 | 0 | 0 | 0 | 0 | 0 | 0 | 0 |
| 21 | 0 | 0 | 0 | 0 | 0 | 0 | 0 | 0 | 0 | 0 | 0 | 0 | 0 | 0 | 0 | 0 | 0 | 0 | 0 | 0 | 0 | 0 | 0 | 0 |
| 22 | 0 | 0 | 0 | 0 | 0 | 0 | 0 | 0 | 0 | 0 | 0 | 0 | 0 | 0 | 0 | 0 | 0 | 0 | 0 | 0 | 0 | 0 | 0 | 0 |
| 23 | 0 | 0 | 0 | 0 | 0 | 0 | 0 | 0 | 0 | 0 | 0 | 0 | 0 | 0 | 0 | 0 | 0 | 0 | 0 | 0 | 0 | 0 | 0 | 0 |
| 24 | 0 | 0 | 0 | 0 | 0 | 0 | 0 | 0 | 0 | 0 | 0 | 0 | 0 | 0 | 0 | 0 | 0 | 0 | 0 | 0 | 0 | 0 | 0 | 0 |
| 25 | 0 | 0 | 0 | 0 | 0 | 0 | 0 | 0 | 0 | 0 | 0 | 0 | 0 | 0 | 0 | 0 | 0 | 0 | 0 | 0 | 0 | 0 | 0 | 0 |
| 26 | 0 | 0 | 0 | 0 | 0 | 0 | 0 | 0 | 0 | 0 | 0 | 0 | 0 | 0 | 0 | 0 | 0 | 0 | 0 | 0 | 0 | 0 | 0 | 0 |
| 27 | 0 | 0 | 0 | 0 | 0 | 0 | 0 | 0 | 0 | 0 | 0 | 0 | 0 | 0 | 0 | 0 | 0 | 0 | 0 | 0 | 0 | 0 | 0 | 0 |
| 28 | 0 | 0 | 0 | 0 | 0 | 0 | 0 | 0 | 0 | 0 | 0 | 0 | 0 | 0 | 0 | 0 | 0 | 0 | 0 | 0 | 0 | 0 | 0 | 0 |
| 29 | 0 | 0 | 0 | 0 | 0 | 0 | 0 | 0 | 0 | 0 | 0 | 0 | 0 | 0 | 0 | 0 | 0 | 0 | 0 | 0 | 0 | 0 | 0 | 0 |
| 30 | 0 | 0 | 0 | 0 | 0 | 0 | 0 | 0 | 0 | 0 | 0 | 0 | 0 | 0 | 0 | 0 | 0 | 0 | 0 | 0 | 0 | 0 | 0 | 0 |
| 31 | 0 | 0 | 0 | 0 | 0 | 0 | 0 | 0 | 0 | 0 | 0 | 0 | 0 | 0 | 0 | 0 | 0 | 0 | 0 | 0 | 0 | 0 | 0 | 0 |
| 32 | 0 | 0 | 0 | 0 | 0 | 0 | 0 | 0 | 0 | 0 | 0 | 0 | 0 | 0 | 0 | 0 | 0 | 0 | 0 | 0 | 0 | 0 | 0 | 0 |
| 33 | 0 | 0 | 0 | 0 | 0 | 0 | 0 | 0 | 0 | 0 | 0 | 0 | 0 | 0 | 0 | 0 | 0 | 0 | 0 | 0 | 0 | 0 | 0 | 0 |
| 34 | 0 | 0 | 0 | 0 | 0 | 0 | 0 | 0 | 0 | 0 | 0 | 0 | 0 | 0 | 0 | 0 | 0 | 0 | 0 | 0 | 0 | 0 | 0 | 0 |
| 35 | 0 | 0 | 0 | 0 | 0 | 0 | 0 | 0 | 0 | 0 | 0 | 0 | 0 | 0 | 0 | 0 | 0 | 0 | 0 | 0 | 0 | 0 | 0 | 0 |
| 36 | 0 | 0 | 0 | 0 | 0 | 0 | 0 | 0 | 0 | 0 | 0 | 0 | 0 | 0 | 0 | 0 | 0 | 0 | 0 | 0 | 0 | 0 | 0 | 0 |
| 37 | 0 | 0 | 0 | 0 | 0 | 0 | 0 | 0 | 0 | 0 | 0 | 0 | 0 | 0 | 0 | 0 | 0 | 0 | 0 | 0 | 0 | 0 | 0 | 0 |
| 38 | 0 | 0 | 0 | 0 | 0 | 0 | 0 | 0 | 0 | 0 | 0 | 0 | 0 | 0 | 0 | 0 | 0 | 0 | 0 | 0 | 0 | 0 | 0 | 0 |
| 39 | 0 | 0 | 0 | 0 | 0 | 0 | 0 | 0 | 0 | 0 | 0 | 0 | 0 | 0 | 0 | 0 | 0 | 0 | 0 | 0 | 0 | 0 | 0 | 0 |
| 40 | 0 | 0 | 0 | 0 | 0 | 0 | 0 | 0 | 0 | 0 | 0 | 0 | 0 | 0 | 0 | 0 | 0 | 0 | 0 | 0 | 0 | 0 | 0 | 0 |
| 41 | 0 | 0 | 0 | 0 | 0 | 0 | 0 | 0 | 0 | 0 | 0 | 0 | 0 | 0 | 0 | 0 | 0 | 0 | 0 | 0 | 0 | 0 | 0 | 0 |
| 42 | 0 | 0 | 0 | 0 | 0 | 0 | 0 | 0 | 0 | 0 | 0 | 0 | 0 | 0 | 0 | 0 | 0 | 0 | 0 | 0 | 0 | 0 | 0 | 0 |
| 43 | 0 | 0 | 0 | 0 | 0 | 0 | 0 | 0 | 0 | 0 | 0 | 0 | 0 | 0 | 0 | 0 | 0 | 0 | 0 | 0 | 0 | 0 | 0 | 0 |
| 44 | 0 | 0 | 0 | 0 | 0 | 0 | 0 | 0 | 0 | 0 | 0 | 0 | 0 | 0 | 0 | 0 | 0 | 0 | 0 | 0 | 0 | 0 | 0 | 0 |
| 45 | 0 | 0 | 0 | 0 | 0 | 0 | 0 | 0 | 0 | 0 | 0 | 0 | 0 | 0 | 0 | 0 | 0 | 0 | 0 | 0 | 0 | 0 | 0 | 0 |
| 46 | 0 | 0 | 0 | 0 | 0 | 0 | 0 | 0 | 0 | 0 | 0 | 0 | 0 | 0 | 0 | 0 | 0 | 0 | 0 | 0 | 0 | 0 | 0 | 0 |
| 47 | 0 | 0 | 0 | 0 | 0 | 0 | 0 | 0 | 0 | 0 | 0 | 0 | 0 | 0 | 0 | 0 | 0 | 0 | 0 | 0 | 0 | 0 | 0 | 0 |
| 48 | 0 | 0 | 0 | 0 | 0 | 0 | 0 | 0 | 0 | 0 | 0 | 0 | 0 | 0 | 0 | 0 | 0 | 0 | 0 | 0 | 0 | 0 | 0 | 0 |
| 49 | 0 | 0 | 0 | 0 | 0 | 0 | 0 | 0 | 0 | 0 | 0 | 0 | 0 | 0 | 0 | 0 | 0 | 0 | 0 | 0 | 0 | 0 | 0 | 0 |
| 50 | 0 | 0 | 0 | 0 | 0 | 0 | 0 | 0 | 0 | 0 | 0 | 0 | 0 | 0 | 0 | 0 | 0 | 0 | 0 | 0 | 0 | 0 | 0 | 0 |
| 51 | 0 | 0 | 0 | 0 | 0 | 0 | 0 | 0 | 0 | 0 | 0 | 0 | 0 | 0 | 0 | 0 | 0 | 0 | 0 | 0 | 0 | 0 | 0 | 0 |
| 52 | 0 | 0 | 0 | 0 | 0 | 0 | 0 | 0 | 0 | 0 | 0 | 0 | 0 | 0 | 0 | 0 | 0 | 0 | 0 | 0 | 0 | 0 | 0 | 0 |
| 53 | 0 | 0 | 0 | 0 | 0 | 0 | 0 | 0 | 0 | 0 | 0 | 0 | 0 | 0 | 0 | 0 | 0 | 0 | 0 | 0 | 0 | 0 | 0 | 0 |
| 54 | 0 | 0 | 0 | 0 | 0 | 0 | 0 | 0 | 0 | 0 | 0 | 0 | 0 | 0 | 0 | 0 | 0 | 0 | 0 | 0 | 0 | 0 | 0 | 0 |
| 55 | 0 | 0 | 0 | 0 | 0 | 0 | 0 | 0 | 0 | 0 | 0 | 0 | 0 | 0 | 0 | 0 | 0 | 0 | 0 | 0 | 0 | 0 | 0 | 0 |
| 56 | 0 | 0 | 0 | 0 | 0 | 0 | 0 | 0 | 0 | 0 | 0 | 0 | 0 | 0 | 0 | 0 | 0 | 0 | 0 | 0 | 0 | 0 | 0 | 0 |
| 57 | 0 | 0 | 0 | 0 | 0 | 0 | 0 | 0 | 0 | 0 | 0 | 0 | 0 | 0 | 0 | 0 | 0 | 0 | 0 | 0 | 0 | 0 | 0 | 0 |
| 58 | 0 | 0 | 0 | 0 | 0 | 0 | 0 | 0 | 0 | 0 | 0 | 0 | 0 | 0 | 0 | 0 | 0 | 0 | 0 | 0 | 0 | 0 | 0 | 0 |
| 59 | 0 | 0 | 0 | 0 | 0 | 0 | 0 | 0 | 0 | 0 | 0 | 0 | 0 | 0 | 0 | 0 | 0 | 0 | 0 | 0 | 0 | 0 | 0 | 0 |
| 60 | 0 | 0 | 0 | 0 | 0 | 0 | 0 | 0 | 0 | 0 | 0 | 0 | 0 | 0 | 0 | 0 | 0 | 0 | 0 | 0 | 0 | 0 | 0 | 0 |
| JVK | 1 | 0 | 0 | 0 | 0 | 0 | 0 | 0 | 0 | 0 | 0 | 0 | 0 | 0 | 0 | 0 | 0 | 0 | 0 | 0 | 0 | 0 | 0 | 0 |
| TOT | 1813 | 0 | 0 | 3 | 5 | 4 | 51 | 192 | 132 | 77 | 15 | 0 | 31 | 4 | 14 | 1 | 216 | 474 | 299 | 80 | 25 | 33 | 68 | 24 |
| AVG | 40.6 | 0.0 | 0.0 | 57.3 | 54.8 | 53.0 | 51.0 | 45.0 | 42.7 | 36.1 | 0.0 | 45.5 | 42.5 | 34.9 | 39.0 | 46.4 | 41.0 | 39.9 | 37.5 | 25.7 | 22.6 | 22.3 | 20.6 | 20.5 |

OFFICERS: AVERAGE/44.66 MODE/43

CURRENT FISCAL YEAR (1982) FIGURES ARE PRELIMINARY AND SUBJECT TO MINOR ADJUSTMENTS.

FIGURES INCLUDE ONLY RETIREES IN PAY STATUS (CURRENTLY RECEIVING PAYMENT FROM DOD) AND HAVE NOT BEEN ADJUSTED TO BUDGET FIGURES. DMOC - DOD ACTUARY'S OFFICE

NUMBER OF MILITARY PERSONNEL RETIRED DURING FY1982 AND RECEIVING RETIRED PAY AS OF SEPT 30, 1982 BY RANK AND RETIRED AGE

| RET AGE | MARINE CORPS | | | | | | | | | | NON DISABILITY INCLUDING RESERVE RET | | | | | | | | | | | | |
|---------|--------------|------|-----|------|------|------|------|------|------|------|--------------------------------------|-----|------|------|------|------|------|------|------|------|------|-----|-----|
| | UNK | 0-10 | 0-9 | 0-8 | 0-7 | 0-6 | 0-5 | 0-4 | 0-3 | 0-2 | 0-1 | M-4 | M-3 | M-2 | M-1 | E-8 | E-7 | E-6 | E-5 | E-4 | E-3 | E-2 | E-1 |
| 17 | 0 | 0 | 0 | 0 | 0 | 0 | 0 | 0 | 0 | 0 | 0 | 0 | 0 | 0 | 0 | 0 | 0 | 0 | 0 | 0 | 0 | 0 | 0 |
| 18 | 0 | 0 | 0 | 0 | 0 | 0 | 0 | 0 | 0 | 0 | 0 | 0 | 0 | 0 | 0 | 0 | 0 | 0 | 0 | 0 | 0 | 0 | 0 |
| 19 | 0 | 0 | 0 | 0 | 0 | 0 | 0 | 0 | 0 | 0 | 0 | 0 | 0 | 0 | 0 | 0 | 0 | 0 | 0 | 0 | 0 | 0 | 0 |
| 20 | 0 | 0 | 0 | 0 | 0 | 0 | 0 | 0 | 0 | 0 | 0 | 0 | 0 | 0 | 0 | 0 | 0 | 0 | 0 | 0 | 0 | 0 | 0 |
| 21 | 0 | 0 | 0 | 0 | 0 | 0 | 0 | 0 | 0 | 0 | 0 | 0 | 0 | 0 | 0 | 0 | 0 | 0 | 0 | 0 | 0 | 0 | 0 |
| 22 | 0 | 0 | 0 | 0 | 0 | 0 | 0 | 0 | 0 | 0 | 0 | 0 | 0 | 0 | 0 | 0 | 0 | 0 | 0 | 0 | 0 | 0 | 0 |
| 23 | 0 | 0 | 0 | 0 | 0 | 0 | 0 | 0 | 0 | 0 | 0 | 0 | 0 | 0 | 0 | 0 | 0 | 0 | 0 | 0 | 0 | 0 | 0 |
| 24 | 0 | 0 | 0 | 0 | 0 | 0 | 0 | 0 | 0 | 0 | 0 | 0 | 0 | 0 | 0 | 0 | 0 | 0 | 0 | 0 | 0 | 0 | 0 |
| 25 | 0 | 0 | 0 | 0 | 0 | 0 | 0 | 0 | 0 | 0 | 0 | 0 | 0 | 0 | 0 | 0 | 0 | 0 | 0 | 0 | 0 | 0 | 0 |
| 26 | 0 | 0 | 0 | 0 | 0 | 0 | 0 | 0 | 0 | 0 | 0 | 0 | 0 | 0 | 0 | 0 | 0 | 0 | 0 | 0 | 0 | 0 | 0 |
| 27 | 0 | 0 | 0 | 0 | 0 | 0 | 0 | 0 | 0 | 0 | 0 | 0 | 0 | 0 | 0 | 0 | 0 | 0 | 0 | 0 | 0 | 0 | 0 |
| 28 | 0 | 0 | 0 | 0 | 0 | 0 | 0 | 0 | 0 | 0 | 0 | 0 | 0 | 0 | 0 | 0 | 0 | 0 | 0 | 0 | 0 | 0 | 0 |
| 29 | 0 | 0 | 0 | 0 | 0 | 0 | 0 | 0 | 0 | 0 | 0 | 0 | 0 | 0 | 0 | 0 | 0 | 0 | 0 | 0 | 0 | 0 | 0 |
| 30 | 0 | 0 | 0 | 0 | 0 | 0 | 0 | 0 | 0 | 0 | 0 | 0 | 0 | 0 | 0 | 0 | 0 | 0 | 0 | 0 | 0 | 0 | 0 |
| 31 | 0 | 0 | 0 | 0 | 0 | 0 | 0 | 0 | 0 | 0 | 0 | 0 | 0 | 0 | 0 | 0 | 0 | 0 | 0 | 0 | 0 | 0 | 0 |
| 32 | 0 | 0 | 0 | 0 | 0 | 0 | 0 | 0 | 0 | 0 | 0 | 0 | 0 | 0 | 0 | 0 | 0 | 0 | 0 | 0 | 0 | 0 | 0 |
| 33 | 0 | 0 | 0 | 0 | 0 | 0 | 0 | 0 | 0 | 0 | 0 | 0 | 0 | 0 | 0 | 0 | 0 | 0 | 0 | 0 | 0 | 0 | 0 |
| 34 | 0 | 0 | 0 | 0 | 0 | 0 | 0 | 0 | 0 | 0 | 0 | 0 | 0 | 0 | 0 | 0 | 0 | 0 | 0 | 0 | 0 | 0 | 0 |
| 35 | 0 | 0 | 0 | 0 | 0 | 0 | 0 | 0 | 0 | 0 | 0 | 0 | 0 | 0 | 0 | 0 | 0 | 0 | 0 | 0 | 0 | 0 | 0 |
| 36 | 0 | 0 | 0 | 0 | 0 | 0 | 0 | 0 | 0 | 0 | 0 | 0 | 0 | 0 | 0 | 0 | 0 | 0 | 0 | 0 | 0 | 0 | 0 |
| 37 | 152 | 0 | 0 | 0 | 0 | 0 | 0 | 0 | 0 | 0 | 0 | 0 | 0 | 0 | 0 | 0 | 0 | 0 | 0 | 0 | 0 | 0 | 0 |
| 38 | 152 | 0 | 0 | 0 | 0 | 0 | 0 | 0 | 0 | 0 | 0 | 0 | 0 | 0 | 0 | 0 | 0 | 0 | 0 | 0 | 0 | 0 | 0 |
| 39 | 135 | 0 | 0 | 0 | 0 | 0 | 0 | 0 | 0 | 0 | 0 | 0 | 0 | 0 | 0 | 0 | 0 | 0 | 0 | 0 | 0 | 0 | 0 |
| 40 | 128 | 0 | 0 | 0 | 0 | 0 | 0 | 0 | 0 | 0 | 0 | 0 | 0 | 0 | 0 | 0 | 0 | 0 | 0 | 0 | 0 | 0 | 0 |
| 41 | 116 | 0 | 0 | 0 | 0 | 0 | 0 | 0 | 0 | 0 | 0 | 0 | 0 | 0 | 0 | 0 | 0 | 0 | 0 | 0 | 0 | 0 | 0 |
| 42 | 116 | 0 | 0 | 0 | 0 | 0 | 0 | 0 | 0 | 0 | 0 | 0 | 0 | 0 | 0 | 0 | 0 | 0 | 0 | 0 | 0 | 0 | 0 |
| 43 | 111 | 0 | 0 | 0 | 0 | 0 | 0 | 0 | 0 | 0 | 0 | 0 | 0 | 0 | 0 | 0 | 0 | 0 | 0 | 0 | 0 | 0 | 0 |
| 44 | 5 | 0 | 0 | 0 | 0 | 0 | 0 | 0 | 0 | 0 | 0 | 0 | 0 | 0 | 0 | 0 | 0 | 0 | 0 | 0 | 0 | 0 | 0 |
| 45 | 5 | 0 | 0 | 0 | 0 | 0 | 0 | 0 | 0 | 0 | 0 | 0 | 0 | 0 | 0 | 0 | 0 | 0 | 0 | 0 | 0 | 0 | 0 |
| 46 | 5 | 0 | 0 | 0 | 0 | 0 | 0 | 0 | 0 | 0 | 0 | 0 | 0 | 0 | 0 | 0 | 0 | 0 | 0 | 0 | 0 | 0 | 0 |
| 47 | 5 | 0 | 0 | 0 | 0 | 0 | 0 | 0 | 0 | 0 | 0 | 0 | 0 | 0 | 0 | 0 | 0 | 0 | 0 | 0 | 0 | 0 | 0 |
| 48 | 5 | 0 | 0 | 0 | 0 | 0 | 0 | 0 | 0 | 0 | 0 | 0 | 0 | 0 | 0 | 0 | 0 | 0 | 0 | 0 | 0 | 0 | 0 |
| 49 | 5 | 0 | 0 | 0 | 0 | 0 | 0 | 0 | 0 | 0 | 0 | 0 | 0 | 0 | 0 | 0 | 0 | 0 | 0 | 0 | 0 | 0 | 0 |
| 50 | 5 | 0 | 0 | 0 | 0 | 0 | 0 | 0 | 0 | 0 | 0 | 0 | 0 | 0 | 0 | 0 | 0 | 0 | 0 | 0 | 0 | 0 | 0 |
| 51 | 3 | 0 | 0 | 0 | 0 | 0 | 0 | 0 | 0 | 0 | 0 | 0 | 0 | 0 | 0 | 0 | 0 | 0 | 0 | 0 | 0 | 0 | 0 |
| 52 | 3 | 0 | 0 | 0 | 0 | 0 | 0 | 0 | 0 | 0 | 0 | 0 | 0 | 0 | 0 | 0 | 0 | 0 | 0 | 0 | 0 | 0 | 0 |
| 53 | 3 | 0 | 0 | 0 | 0 | 0 | 0 | 0 | 0 | 0 | 0 | 0 | 0 | 0 | 0 | 0 | 0 | 0 | 0 | 0 | 0 | 0 | 0 |
| 54 | 3 | 0 | 0 | 0 | 0 | 0 | 0 | 0 | 0 | 0 | 0 | 0 | 0 | 0 | 0 | 0 | 0 | 0 | 0 | 0 | 0 | 0 | 0 |
| 55 | 3 | 0 | 0 | 0 | 0 | 0 | 0 | 0 | 0 | 0 | 0 | 0 | 0 | 0 | 0 | 0 | 0 | 0 | 0 | 0 | 0 | 0 | 0 |
| 56 | 3 | 0 | 0 | 0 | 0 | 0 | 0 | 0 | 0 | 0 | 0 | 0 | 0 | 0 | 0 | 0 | 0 | 0 | 0 | 0 | 0 | 0 | 0 |
| 57 | 3 | 0 | 0 | 0 | 0 | 0 | 0 | 0 | 0 | 0 | 0 | 0 | 0 | 0 | 0 | 0 | 0 | 0 | 0 | 0 | 0 | 0 | 0 |
| 58 | 3 | 0 | 0 | 0 | 0 | 0 | 0 | 0 | 0 | 0 | 0 | 0 | 0 | 0 | 0 | 0 | 0 | 0 | 0 | 0 | 0 | 0 | 0 |
| 59 | 3 | 0 | 0 | 0 | 0 | 0 | 0 | 0 | 0 | 0 | 0 | 0 | 0 | 0 | 0 | 0 | 0 | 0 | 0 | 0 | 0 | 0 | 0 |
| 60 | 3 | 0 | 0 | 0 | 0 | 0 | 0 | 0 | 0 | 0 | 0 | 0 | 0 | 0 | 0 | 0 | 0 | 0 | 0 | 0 | 0 | 0 | 0 |
| UNK | 3 | 0 | 0 | 0 | 0 | 0 | 0 | 0 | 0 | 0 | 0 | 0 | 0 | 0 | 0 | 0 | 0 | 0 | 0 | 0 | 0 | 0 | 0 |
| TOT | 1924 | 0 | 0 | 3 | 5 | 2 | 179 | 216 | 209 | 71 | 11 | 0 | 39 | 4 | 12 | 1 | 224 | 435 | 305 | 56 | 1 | 0 | 0 |
| AVG | 45.4 | 0.0 | 0.0 | 57.3 | 54.8 | 52.0 | 55.5 | 50.9 | 49.4 | 42.2 | 39.5 | 0.0 | 48.5 | 47.0 | 42.8 | 39.0 | 47.5 | 42.2 | 41.5 | 42.4 | 46.0 | 0.0 | 0.0 |

ENLISTED: AVERAGE/43.12 MODE/39

OFFICERS: AVERAGE/50.43 MODE/60

CURRENT FISCAL YEAR (1982) FIGURES ARE PRELIMINARY AND SUBJECT TO MINOR ADJUSTMENTS. FIGURES INCLUDE ONLY RETIREES IN PAY STATUS (CURRENTLY RECEIVING PAYMENT FROM DOD) AND HAVE NOT BEEN ADJUSTED TO BUDGET FIGURES. DMDC - DOD ACTUARY'S OFFICE

NUMBER OF MILITARY PERSONNEL RETIRED DURING FY1982 AND RECEIVING RETIRED PAY AS OF SEPT 30, 1982 BY RANK AND RETIRED AGE

AIR FORCE ALL RETIREES INCLUDING RESERVE RET.

| RET AGE | TOTAL | JMK | 0-10 | 0-9 | 0-8 | 0-7 | 0-6 | 0-5 | 0-4 | 0-3 | 0-2 | 0-1 | W-4 | W-3 | W-2 | W-1 | E-9 | E-8 | E-7 | E-6 | E-5 | E-4 | E-3 | E-2 | E-1 |
|---------|-------|-----|------|------|------|------|------|------|------|------|------|------|------|------|------|-----|------|------|------|------|------|------|------|------|------|
| 17 | 3 | 0 | 0 | 0 | 0 | 0 | 0 | 0 | 0 | 0 | 0 | 0 | 0 | 0 | 0 | 0 | 0 | 0 | 0 | 0 | 0 | 0 | 0 | 0 | 0 |
| 18 | 1 | 0 | 0 | 0 | 0 | 0 | 0 | 0 | 0 | 0 | 0 | 0 | 0 | 0 | 0 | 0 | 0 | 0 | 0 | 0 | 0 | 0 | 0 | 0 | 0 |
| 19 | 10 | 0 | 0 | 0 | 0 | 0 | 0 | 0 | 0 | 0 | 0 | 0 | 0 | 0 | 0 | 0 | 0 | 0 | 0 | 0 | 0 | 0 | 0 | 0 | 0 |
| 20 | 27 | 0 | 0 | 0 | 0 | 0 | 0 | 0 | 0 | 0 | 0 | 0 | 0 | 0 | 0 | 0 | 0 | 0 | 0 | 0 | 0 | 0 | 0 | 0 | 0 |
| 21 | 45 | 0 | 0 | 0 | 0 | 0 | 0 | 0 | 0 | 0 | 0 | 0 | 0 | 0 | 0 | 0 | 0 | 0 | 0 | 0 | 0 | 0 | 0 | 0 | 0 |
| 22 | 35 | 0 | 0 | 0 | 0 | 0 | 0 | 0 | 0 | 0 | 0 | 0 | 0 | 0 | 0 | 0 | 0 | 0 | 0 | 0 | 0 | 0 | 0 | 0 | 0 |
| 23 | 21 | 0 | 0 | 0 | 0 | 0 | 0 | 0 | 0 | 0 | 0 | 0 | 0 | 0 | 0 | 0 | 0 | 0 | 0 | 0 | 0 | 0 | 0 | 0 | 0 |
| 24 | 27 | 0 | 0 | 0 | 0 | 0 | 0 | 0 | 0 | 0 | 0 | 0 | 0 | 0 | 0 | 0 | 0 | 0 | 0 | 0 | 0 | 0 | 0 | 0 | 0 |
| 25 | 27 | 0 | 0 | 0 | 0 | 0 | 0 | 0 | 0 | 0 | 0 | 0 | 0 | 0 | 0 | 0 | 0 | 0 | 0 | 0 | 0 | 0 | 0 | 0 | 0 |
| 26 | 27 | 0 | 0 | 0 | 0 | 0 | 0 | 0 | 0 | 0 | 0 | 0 | 0 | 0 | 0 | 0 | 0 | 0 | 0 | 0 | 0 | 0 | 0 | 0 | 0 |
| 27 | 19 | 0 | 0 | 0 | 0 | 0 | 0 | 0 | 0 | 0 | 0 | 0 | 0 | 0 | 0 | 0 | 0 | 0 | 0 | 0 | 0 | 0 | 0 | 0 | 0 |
| 28 | 17 | 0 | 0 | 0 | 0 | 0 | 0 | 0 | 0 | 0 | 0 | 0 | 0 | 0 | 0 | 0 | 0 | 0 | 0 | 0 | 0 | 0 | 0 | 0 | 0 |
| 29 | 15 | 0 | 0 | 0 | 0 | 0 | 0 | 0 | 0 | 0 | 0 | 0 | 0 | 0 | 0 | 0 | 0 | 0 | 0 | 0 | 0 | 0 | 0 | 0 | 0 |
| 30 | 10 | 0 | 0 | 0 | 0 | 0 | 0 | 0 | 0 | 0 | 0 | 0 | 0 | 0 | 0 | 0 | 0 | 0 | 0 | 0 | 0 | 0 | 0 | 0 | 0 |
| 31 | 11 | 0 | 0 | 0 | 0 | 0 | 0 | 0 | 0 | 0 | 0 | 0 | 0 | 0 | 0 | 0 | 0 | 0 | 0 | 0 | 0 | 0 | 0 | 0 | 0 |
| 32 | 13 | 0 | 0 | 0 | 0 | 0 | 0 | 0 | 0 | 0 | 0 | 0 | 0 | 0 | 0 | 0 | 0 | 0 | 0 | 0 | 0 | 0 | 0 | 0 | 0 |
| 33 | 15 | 0 | 0 | 0 | 0 | 0 | 0 | 0 | 0 | 0 | 0 | 0 | 0 | 0 | 0 | 0 | 0 | 0 | 0 | 0 | 0 | 0 | 0 | 0 | 0 |
| 34 | 57 | 0 | 0 | 0 | 0 | 0 | 0 | 0 | 0 | 0 | 0 | 0 | 0 | 0 | 0 | 0 | 0 | 0 | 0 | 0 | 0 | 0 | 0 | 0 | 0 |
| 35 | 10 | 0 | 0 | 0 | 0 | 0 | 0 | 0 | 0 | 0 | 0 | 0 | 0 | 0 | 0 | 0 | 0 | 0 | 0 | 0 | 0 | 0 | 0 | 0 | 0 |
| 36 | 17 | 0 | 0 | 0 | 0 | 0 | 0 | 0 | 0 | 0 | 0 | 0 | 0 | 0 | 0 | 0 | 0 | 0 | 0 | 0 | 0 | 0 | 0 | 0 | 0 |
| 37 | 17 | 0 | 0 | 0 | 0 | 0 | 0 | 0 | 0 | 0 | 0 | 0 | 0 | 0 | 0 | 0 | 0 | 0 | 0 | 0 | 0 | 0 | 0 | 0 | 0 |
| 38 | 17 | 0 | 0 | 0 | 0 | 0 | 0 | 0 | 0 | 0 | 0 | 0 | 0 | 0 | 0 | 0 | 0 | 0 | 0 | 0 | 0 | 0 | 0 | 0 | 0 |
| 39 | 17 | 0 | 0 | 0 | 0 | 0 | 0 | 0 | 0 | 0 | 0 | 0 | 0 | 0 | 0 | 0 | 0 | 0 | 0 | 0 | 0 | 0 | 0 | 0 | 0 |
| 40 | 17 | 0 | 0 | 0 | 0 | 0 | 0 | 0 | 0 | 0 | 0 | 0 | 0 | 0 | 0 | 0 | 0 | 0 | 0 | 0 | 0 | 0 | 0 | 0 | 0 |
| 41 | 17 | 0 | 0 | 0 | 0 | 0 | 0 | 0 | 0 | 0 | 0 | 0 | 0 | 0 | 0 | 0 | 0 | 0 | 0 | 0 | 0 | 0 | 0 | 0 | 0 |
| 42 | 17 | 0 | 0 | 0 | 0 | 0 | 0 | 0 | 0 | 0 | 0 | 0 | 0 | 0 | 0 | 0 | 0 | 0 | 0 | 0 | 0 | 0 | 0 | 0 | 0 |
| 43 | 17 | 0 | 0 | 0 | 0 | 0 | 0 | 0 | 0 | 0 | 0 | 0 | 0 | 0 | 0 | 0 | 0 | 0 | 0 | 0 | 0 | 0 | 0 | 0 | 0 |
| 44 | 17 | 0 | 0 | 0 | 0 | 0 | 0 | 0 | 0 | 0 | 0 | 0 | 0 | 0 | 0 | 0 | 0 | 0 | 0 | 0 | 0 | 0 | 0 | 0 | 0 |
| 45 | 17 | 0 | 0 | 0 | 0 | 0 | 0 | 0 | 0 | 0 | 0 | 0 | 0 | 0 | 0 | 0 | 0 | 0 | 0 | 0 | 0 | 0 | 0 | 0 | 0 |
| 46 | 17 | 0 | 0 | 0 | 0 | 0 | 0 | 0 | 0 | 0 | 0 | 0 | 0 | 0 | 0 | 0 | 0 | 0 | 0 | 0 | 0 | 0 | 0 | 0 | 0 |
| 47 | 17 | 0 | 0 | 0 | 0 | 0 | 0 | 0 | 0 | 0 | 0 | 0 | 0 | 0 | 0 | 0 | 0 | 0 | 0 | 0 | 0 | 0 | 0 | 0 | 0 |
| 48 | 17 | 0 | 0 | 0 | 0 | 0 | 0 | 0 | 0 | 0 | 0 | 0 | 0 | 0 | 0 | 0 | 0 | 0 | 0 | 0 | 0 | 0 | 0 | 0 | 0 |
| 49 | 17 | 0 | 0 | 0 | 0 | 0 | 0 | 0 | 0 | 0 | 0 | 0 | 0 | 0 | 0 | 0 | 0 | 0 | 0 | 0 | 0 | 0 | 0 | 0 | 0 |
| 50 | 17 | 0 | 0 | 0 | 0 | 0 | 0 | 0 | 0 | 0 | 0 | 0 | 0 | 0 | 0 | 0 | 0 | 0 | 0 | 0 | 0 | 0 | 0 | 0 | 0 |
| 51 | 17 | 0 | 0 | 0 | 0 | 0 | 0 | 0 | 0 | 0 | 0 | 0 | 0 | 0 | 0 | 0 | 0 | 0 | 0 | 0 | 0 | 0 | 0 | 0 | 0 |
| 52 | 17 | 0 | 0 | 0 | 0 | 0 | 0 | 0 | 0 | 0 | 0 | 0 | 0 | 0 | 0 | 0 | 0 | 0 | 0 | 0 | 0 | 0 | 0 | 0 | 0 |
| 53 | 17 | 0 | 0 | 0 | 0 | 0 | 0 | 0 | 0 | 0 | 0 | 0 | 0 | 0 | 0 | 0 | 0 | 0 | 0 | 0 | 0 | 0 | 0 | 0 | 0 |
| 54 | 17 | 0 | 0 | 0 | 0 | 0 | 0 | 0 | 0 | 0 | 0 | 0 | 0 | 0 | 0 | 0 | 0 | 0 | 0 | 0 | 0 | 0 | 0 | 0 | 0 |
| 55 | 17 | 0 | 0 | 0 | 0 | 0 | 0 | 0 | 0 | 0 | 0 | 0 | 0 | 0 | 0 | 0 | 0 | 0 | 0 | 0 | 0 | 0 | 0 | 0 | 0 |
| 56 | 17 | 0 | 0 | 0 | 0 | 0 | 0 | 0 | 0 | 0 | 0 | 0 | 0 | 0 | 0 | 0 | 0 | 0 | 0 | 0 | 0 | 0 | 0 | 0 | 0 |
| 57 | 17 | 0 | 0 | 0 | 0 | 0 | 0 | 0 | 0 | 0 | 0 | 0 | 0 | 0 | 0 | 0 | 0 | 0 | 0 | 0 | 0 | 0 | 0 | 0 | 0 |
| 58 | 17 | 0 | 0 | 0 | 0 | 0 | 0 | 0 | 0 | 0 | 0 | 0 | 0 | 0 | 0 | 0 | 0 | 0 | 0 | 0 | 0 | 0 | 0 | 0 | 0 |
| 59 | 17 | 0 | 0 | 0 | 0 | 0 | 0 | 0 | 0 | 0 | 0 | 0 | 0 | 0 | 0 | 0 | 0 | 0 | 0 | 0 | 0 | 0 | 0 | 0 | 0 |
| 60 | 17 | 0 | 0 | 0 | 0 | 0 | 0 | 0 | 0 | 0 | 0 | 0 | 0 | 0 | 0 | 0 | 0 | 0 | 0 | 0 | 0 | 0 | 0 | 0 | 0 |
| JMK | 2 | 0 | 0 | 0 | 0 | 0 | 0 | 0 | 0 | 0 | 0 | 0 | 0 | 0 | 0 | 0 | 0 | 0 | 0 | 0 | 0 | 0 | 0 | 0 | 0 |
| TOT | 15454 | 0 | 3 | 2 | 29 | 30 | 224 | 2716 | 1650 | 402 | 12 | 4 | 16 | 1 | 5 | 0 | 950 | 1473 | 4579 | 2188 | 314 | 144 | 15 | 13 | |
| AVG | 45.2 | 3.0 | 57.7 | 54.5 | 55.9 | 55.6 | 52.3 | 53.8 | 52.9 | 43.2 | 38.4 | 33.0 | 60.0 | 60.0 | 60.0 | 0.0 | 48.5 | 44.9 | 42.5 | 40.7 | 38.3 | 25.8 | 22.7 | 21.4 | 20.8 |

ENLISTEC: AVERAGE/42.41 MOCE/15

OFFICERS: AVERAGE/52.58 MOCE/60
CURRENT FISCAL YEAR (1982) FIGURES ARE PRELIMINARY AND SUBJECT TO MINOR ADJUSTMENTS.
FIGURES INCLUDE ONLY RETIREES IN PAY STATUS (CURRENTLY RECEIVING PAYMENT FROM DOD) AND HAVE NOT BEEN ADJUSTED TO BUDGET FIGURES. DMDC - DOD ACTUARY'S OFFICE

NUMBER OF MILITARY PERSONNEL RETIRED DURING FY1982 AND RECEIVING RETIRED PAY AS OF SEPT 30, 1992 BY RANK AND RETIRED AGE

| AGE | TOTAL | AIR FORCE | | | | | | | | | | E-7 | E-6 | E-5 | E-4 | E-3 | E-2 | E-1 | | | |
|-----|-------|-----------|------|------|------|------|------|------|------|------|------|------|-----|-----|-----|-----|-----|-----|-----|-----|-----|
| | | UNK | 0-10 | 0-9 | 0-8 | 0-7 | 0-6 | 0-5 | C-4 | 0-3 | 0-2 | | | | | | | | 0-1 | M-4 | M-3 |
| 17 | 0 | 0 | 0 | 0 | 0 | 0 | 0 | 0 | 0 | 0 | 0 | 0 | 0 | 0 | 0 | 0 | 0 | 0 | 0 | 0 | 0 |
| 18 | 1 | 0 | 0 | 0 | 0 | 0 | 0 | 0 | 0 | 0 | 0 | 0 | 0 | 0 | 0 | 0 | 0 | 0 | 0 | 0 | 0 |
| 19 | 13 | 0 | 0 | 0 | 0 | 0 | 0 | 0 | 0 | 0 | 0 | 0 | 0 | 0 | 0 | 0 | 0 | 0 | 0 | 0 | 0 |
| 20 | 20 | 0 | 0 | 0 | 0 | 0 | 0 | 0 | 0 | 0 | 0 | 0 | 0 | 0 | 0 | 0 | 0 | 0 | 0 | 0 | 0 |
| 21 | 21 | 0 | 0 | 0 | 0 | 0 | 0 | 0 | 0 | 0 | 0 | 0 | 0 | 0 | 0 | 0 | 0 | 0 | 0 | 0 | 0 |
| 22 | 42 | 0 | 0 | 0 | 0 | 0 | 0 | 0 | 0 | 0 | 0 | 0 | 0 | 0 | 0 | 0 | 0 | 0 | 0 | 0 | 0 |
| 23 | 35 | 0 | 0 | 0 | 0 | 0 | 0 | 0 | 0 | 0 | 0 | 0 | 0 | 0 | 0 | 0 | 0 | 0 | 0 | 0 | 0 |
| 24 | 33 | 0 | 0 | 0 | 0 | 0 | 0 | 0 | 0 | 0 | 0 | 0 | 0 | 0 | 0 | 0 | 0 | 0 | 0 | 0 | 0 |
| 25 | 31 | 0 | 0 | 0 | 0 | 0 | 0 | 0 | 0 | 0 | 0 | 0 | 0 | 0 | 0 | 0 | 0 | 0 | 0 | 0 | 0 |
| 26 | 21 | 0 | 0 | 0 | 0 | 0 | 0 | 0 | 0 | 0 | 0 | 0 | 0 | 0 | 0 | 0 | 0 | 0 | 0 | 0 | 0 |
| 27 | 21 | 0 | 0 | 0 | 0 | 0 | 0 | 0 | 0 | 0 | 0 | 0 | 0 | 0 | 0 | 0 | 0 | 0 | 0 | 0 | 0 |
| 28 | 21 | 0 | 0 | 0 | 0 | 0 | 0 | 0 | 0 | 0 | 0 | 0 | 0 | 0 | 0 | 0 | 0 | 0 | 0 | 0 | 0 |
| 29 | 21 | 0 | 0 | 0 | 0 | 0 | 0 | 0 | 0 | 0 | 0 | 0 | 0 | 0 | 0 | 0 | 0 | 0 | 0 | 0 | 0 |
| 30 | 19 | 0 | 0 | 0 | 0 | 0 | 0 | 0 | 0 | 0 | 0 | 0 | 0 | 0 | 0 | 0 | 0 | 0 | 0 | 0 | 0 |
| 31 | 15 | 0 | 0 | 0 | 0 | 0 | 0 | 0 | 0 | 0 | 0 | 0 | 0 | 0 | 0 | 0 | 0 | 0 | 0 | 0 | 0 |
| 32 | 13 | 0 | 0 | 0 | 0 | 0 | 0 | 0 | 0 | 0 | 0 | 0 | 0 | 0 | 0 | 0 | 0 | 0 | 0 | 0 | 0 |
| 33 | 13 | 0 | 0 | 0 | 0 | 0 | 0 | 0 | 0 | 0 | 0 | 0 | 0 | 0 | 0 | 0 | 0 | 0 | 0 | 0 | 0 |
| 34 | 15 | 0 | 0 | 0 | 0 | 0 | 0 | 0 | 0 | 0 | 0 | 0 | 0 | 0 | 0 | 0 | 0 | 0 | 0 | 0 | 0 |
| 35 | 10 | 0 | 0 | 0 | 0 | 0 | 0 | 0 | 0 | 0 | 0 | 0 | 0 | 0 | 0 | 0 | 0 | 0 | 0 | 0 | 0 |
| 36 | 19 | 0 | 0 | 0 | 0 | 0 | 0 | 0 | 0 | 0 | 0 | 0 | 0 | 0 | 0 | 0 | 0 | 0 | 0 | 0 | 0 |
| 37 | 19 | 0 | 0 | 0 | 0 | 0 | 0 | 0 | 0 | 0 | 0 | 0 | 0 | 0 | 0 | 0 | 0 | 0 | 0 | 0 | 0 |
| 38 | 17 | 0 | 0 | 0 | 0 | 0 | 0 | 0 | 0 | 0 | 0 | 0 | 0 | 0 | 0 | 0 | 0 | 0 | 0 | 0 | 0 |
| 39 | 17 | 0 | 0 | 0 | 0 | 0 | 0 | 0 | 0 | 0 | 0 | 0 | 0 | 0 | 0 | 0 | 0 | 0 | 0 | 0 | 0 |
| 40 | 17 | 0 | 0 | 0 | 0 | 0 | 0 | 0 | 0 | 0 | 0 | 0 | 0 | 0 | 0 | 0 | 0 | 0 | 0 | 0 | 0 |
| 41 | 17 | 0 | 0 | 0 | 0 | 0 | 0 | 0 | 0 | 0 | 0 | 0 | 0 | 0 | 0 | 0 | 0 | 0 | 0 | 0 | 0 |
| 42 | 108 | 0 | 0 | 0 | 0 | 0 | 0 | 0 | 0 | 0 | 0 | 0 | 0 | 0 | 0 | 0 | 0 | 0 | 0 | 0 | 0 |
| 43 | 108 | 0 | 0 | 0 | 0 | 0 | 0 | 0 | 0 | 0 | 0 | 0 | 0 | 0 | 0 | 0 | 0 | 0 | 0 | 0 | 0 |
| 44 | 108 | 0 | 0 | 0 | 0 | 0 | 0 | 0 | 0 | 0 | 0 | 0 | 0 | 0 | 0 | 0 | 0 | 0 | 0 | 0 | 0 |
| 45 | 108 | 0 | 0 | 0 | 0 | 0 | 0 | 0 | 0 | 0 | 0 | 0 | 0 | 0 | 0 | 0 | 0 | 0 | 0 | 0 | 0 |
| 46 | 50 | 0 | 0 | 0 | 0 | 0 | 0 | 0 | 0 | 0 | 0 | 0 | 0 | 0 | 0 | 0 | 0 | 0 | 0 | 0 | 0 |
| 47 | 49 | 0 | 0 | 0 | 0 | 0 | 0 | 0 | 0 | 0 | 0 | 0 | 0 | 0 | 0 | 0 | 0 | 0 | 0 | 0 | 0 |
| 48 | 46 | 0 | 0 | 0 | 0 | 0 | 0 | 0 | 0 | 0 | 0 | 0 | 0 | 0 | 0 | 0 | 0 | 0 | 0 | 0 | 0 |
| 49 | 32 | 0 | 0 | 0 | 0 | 0 | 0 | 0 | 0 | 0 | 0 | 0 | 0 | 0 | 0 | 0 | 0 | 0 | 0 | 0 | 0 |
| 50 | 28 | 0 | 0 | 0 | 0 | 0 | 0 | 0 | 0 | 0 | 0 | 0 | 0 | 0 | 0 | 0 | 0 | 0 | 0 | 0 | 0 |
| 51 | 23 | 0 | 0 | 0 | 0 | 0 | 0 | 0 | 0 | 0 | 0 | 0 | 0 | 0 | 0 | 0 | 0 | 0 | 0 | 0 | 0 |
| 52 | 23 | 0 | 0 | 0 | 0 | 0 | 0 | 0 | 0 | 0 | 0 | 0 | 0 | 0 | 0 | 0 | 0 | 0 | 0 | 0 | 0 |
| 53 | 23 | 0 | 0 | 0 | 0 | 0 | 0 | 0 | 0 | 0 | 0 | 0 | 0 | 0 | 0 | 0 | 0 | 0 | 0 | 0 | 0 |
| 54 | 23 | 0 | 0 | 0 | 0 | 0 | 0 | 0 | 0 | 0 | 0 | 0 | 0 | 0 | 0 | 0 | 0 | 0 | 0 | 0 | 0 |
| 55 | 23 | 0 | 0 | 0 | 0 | 0 | 0 | 0 | 0 | 0 | 0 | 0 | 0 | 0 | 0 | 0 | 0 | 0 | 0 | 0 | 0 |
| 56 | 18 | 0 | 0 | 0 | 0 | 0 | 0 | 0 | 0 | 0 | 0 | 0 | 0 | 0 | 0 | 0 | 0 | 0 | 0 | 0 | 0 |
| 57 | 1 | 0 | 0 | 0 | 0 | 0 | 0 | 0 | 0 | 0 | 0 | 0 | 0 | 0 | 0 | 0 | 0 | 0 | 0 | 0 | 0 |
| 58 | 1 | 0 | 0 | 0 | 0 | 0 | 0 | 0 | 0 | 0 | 0 | 0 | 0 | 0 | 0 | 0 | 0 | 0 | 0 | 0 | 0 |
| 59 | 1 | 0 | 0 | 0 | 0 | 0 | 0 | 0 | 0 | 0 | 0 | 0 | 0 | 0 | 0 | 0 | 0 | 0 | 0 | 0 | 0 |
| 60 | 1 | 0 | 0 | 0 | 0 | 0 | 0 | 0 | 0 | 0 | 0 | 0 | 0 | 0 | 0 | 0 | 0 | 0 | 0 | 0 | 0 |
| TOT | 1196 | 0 | 3 | 2 | 20 | 16 | 600 | 1185 | 714 | 356 | 8 | 3 | 0 | 0 | 0 | 0 | 0 | 0 | 0 | 0 | 0 |
| AVG | 42.1 | 0.0 | 57.7 | 54.5 | 53.9 | 51.8 | 49.5 | 45.8 | 43.6 | 41.1 | 27.6 | 24.0 | 0.0 | 0.0 | 0.0 | 0.0 | 0.0 | 0.0 | 0.0 | 0.0 | 0.0 |

OFFICERS: AVERAGE/45-46 MODE/43
 CURRENT FISCAL YEAR (1982) FIGURES ARE PRELIMINARY AND SUBJECT TO MINOR ADJUSTMENTS.
 FIGURES INCLUDE ONLY RETIREE'S IN PAY STATUS (CURRENTLY RECEIVING PAYMENT FROM DOD) AND HAVE NOT BEEN ADJUSTED TO BUDGET FIGURES. DMDC - DOD ACTUARY'S OFFICE

ENLISTED: AVERAGE/41.04 MODE/39

NUMBER OF MILITARY PERSONNEL RETIRED DURING FY1982 AND RECEIVING RETIRED PAY AS OF SEPT 30, 1982 BY RANK AND RETIRED AGE

| RET AGE | AIM FORCE | | | | | | | | | | NON DISABILITY INCLUDING RESERVE RET | | | | | | | | | | | | | |
|---------|-----------|------|------|------|------|------|------|------|------|------|--------------------------------------|------|------|------|------|------|------|------|------|------|------|------|------|-----|
| | UWK | 0-10 | 0-9 | 0-8 | 0-7 | 0-6 | 0-5 | 0-4 | 0-3 | 0-2 | 0-1 | M-4 | M-3 | M-2 | M-1 | E-9 | E-8 | E-7 | E-6 | E-5 | E-4 | E-3 | E-2 | E-1 |
| 17 | 0 | 0 | 0 | 0 | 0 | 0 | 0 | 0 | 0 | 0 | 0 | 0 | 0 | 0 | 0 | 0 | 0 | 0 | 0 | 0 | 0 | 0 | 0 | 0 |
| 18 | 0 | 0 | 0 | 0 | 0 | 0 | 0 | 0 | 0 | 0 | 0 | 0 | 0 | 0 | 0 | 0 | 0 | 0 | 0 | 0 | 0 | 0 | 0 | 0 |
| 19 | 0 | 0 | 0 | 0 | 0 | 0 | 0 | 0 | 0 | 0 | 0 | 0 | 0 | 0 | 0 | 0 | 0 | 0 | 0 | 0 | 0 | 0 | 0 | 0 |
| 20 | 0 | 0 | 0 | 0 | 0 | 0 | 0 | 0 | 0 | 0 | 0 | 0 | 0 | 0 | 0 | 0 | 0 | 0 | 0 | 0 | 0 | 0 | 0 | 0 |
| 21 | 0 | 0 | 0 | 0 | 0 | 0 | 0 | 0 | 0 | 0 | 0 | 0 | 0 | 0 | 0 | 0 | 0 | 0 | 0 | 0 | 0 | 0 | 0 | 0 |
| 22 | 0 | 0 | 0 | 0 | 0 | 0 | 0 | 0 | 0 | 0 | 0 | 0 | 0 | 0 | 0 | 0 | 0 | 0 | 0 | 0 | 0 | 0 | 0 | 0 |
| 23 | 0 | 0 | 0 | 0 | 0 | 0 | 0 | 0 | 0 | 0 | 0 | 0 | 0 | 0 | 0 | 0 | 0 | 0 | 0 | 0 | 0 | 0 | 0 | 0 |
| 24 | 0 | 0 | 0 | 0 | 0 | 0 | 0 | 0 | 0 | 0 | 0 | 0 | 0 | 0 | 0 | 0 | 0 | 0 | 0 | 0 | 0 | 0 | 0 | 0 |
| 25 | 0 | 0 | 0 | 0 | 0 | 0 | 0 | 0 | 0 | 0 | 0 | 0 | 0 | 0 | 0 | 0 | 0 | 0 | 0 | 0 | 0 | 0 | 0 | 0 |
| 26 | 0 | 0 | 0 | 0 | 0 | 0 | 0 | 0 | 0 | 0 | 0 | 0 | 0 | 0 | 0 | 0 | 0 | 0 | 0 | 0 | 0 | 0 | 0 | 0 |
| 27 | 0 | 0 | 0 | 0 | 0 | 0 | 0 | 0 | 0 | 0 | 0 | 0 | 0 | 0 | 0 | 0 | 0 | 0 | 0 | 0 | 0 | 0 | 0 | 0 |
| 28 | 0 | 0 | 0 | 0 | 0 | 0 | 0 | 0 | 0 | 0 | 0 | 0 | 0 | 0 | 0 | 0 | 0 | 0 | 0 | 0 | 0 | 0 | 0 | 0 |
| 29 | 0 | 0 | 0 | 0 | 0 | 0 | 0 | 0 | 0 | 0 | 0 | 0 | 0 | 0 | 0 | 0 | 0 | 0 | 0 | 0 | 0 | 0 | 0 | 0 |
| 30 | 0 | 0 | 0 | 0 | 0 | 0 | 0 | 0 | 0 | 0 | 0 | 0 | 0 | 0 | 0 | 0 | 0 | 0 | 0 | 0 | 0 | 0 | 0 | 0 |
| 31 | 0 | 0 | 0 | 0 | 0 | 0 | 0 | 0 | 0 | 0 | 0 | 0 | 0 | 0 | 0 | 0 | 0 | 0 | 0 | 0 | 0 | 0 | 0 | 0 |
| 32 | 0 | 0 | 0 | 0 | 0 | 0 | 0 | 0 | 0 | 0 | 0 | 0 | 0 | 0 | 0 | 0 | 0 | 0 | 0 | 0 | 0 | 0 | 0 | 0 |
| 33 | 0 | 0 | 0 | 0 | 0 | 0 | 0 | 0 | 0 | 0 | 0 | 0 | 0 | 0 | 0 | 0 | 0 | 0 | 0 | 0 | 0 | 0 | 0 | 0 |
| 34 | 0 | 0 | 0 | 0 | 0 | 0 | 0 | 0 | 0 | 0 | 0 | 0 | 0 | 0 | 0 | 0 | 0 | 0 | 0 | 0 | 0 | 0 | 0 | 0 |
| 35 | 0 | 0 | 0 | 0 | 0 | 0 | 0 | 0 | 0 | 0 | 0 | 0 | 0 | 0 | 0 | 0 | 0 | 0 | 0 | 0 | 0 | 0 | 0 | 0 |
| 36 | 0 | 0 | 0 | 0 | 0 | 0 | 0 | 0 | 0 | 0 | 0 | 0 | 0 | 0 | 0 | 0 | 0 | 0 | 0 | 0 | 0 | 0 | 0 | 0 |
| 37 | 0 | 0 | 0 | 0 | 0 | 0 | 0 | 0 | 0 | 0 | 0 | 0 | 0 | 0 | 0 | 0 | 0 | 0 | 0 | 0 | 0 | 0 | 0 | 0 |
| 38 | 0 | 0 | 0 | 0 | 0 | 0 | 0 | 0 | 0 | 0 | 0 | 0 | 0 | 0 | 0 | 0 | 0 | 0 | 0 | 0 | 0 | 0 | 0 | 0 |
| 39 | 0 | 0 | 0 | 0 | 0 | 0 | 0 | 0 | 0 | 0 | 0 | 0 | 0 | 0 | 0 | 0 | 0 | 0 | 0 | 0 | 0 | 0 | 0 | 0 |
| 40 | 0 | 0 | 0 | 0 | 0 | 0 | 0 | 0 | 0 | 0 | 0 | 0 | 0 | 0 | 0 | 0 | 0 | 0 | 0 | 0 | 0 | 0 | 0 | 0 |
| 41 | 0 | 0 | 0 | 0 | 0 | 0 | 0 | 0 | 0 | 0 | 0 | 0 | 0 | 0 | 0 | 0 | 0 | 0 | 0 | 0 | 0 | 0 | 0 | 0 |
| 42 | 0 | 0 | 0 | 0 | 0 | 0 | 0 | 0 | 0 | 0 | 0 | 0 | 0 | 0 | 0 | 0 | 0 | 0 | 0 | 0 | 0 | 0 | 0 | 0 |
| 43 | 0 | 0 | 0 | 0 | 0 | 0 | 0 | 0 | 0 | 0 | 0 | 0 | 0 | 0 | 0 | 0 | 0 | 0 | 0 | 0 | 0 | 0 | 0 | 0 |
| 44 | 0 | 0 | 0 | 0 | 0 | 0 | 0 | 0 | 0 | 0 | 0 | 0 | 0 | 0 | 0 | 0 | 0 | 0 | 0 | 0 | 0 | 0 | 0 | 0 |
| 45 | 0 | 0 | 0 | 0 | 0 | 0 | 0 | 0 | 0 | 0 | 0 | 0 | 0 | 0 | 0 | 0 | 0 | 0 | 0 | 0 | 0 | 0 | 0 | 0 |
| 46 | 0 | 0 | 0 | 0 | 0 | 0 | 0 | 0 | 0 | 0 | 0 | 0 | 0 | 0 | 0 | 0 | 0 | 0 | 0 | 0 | 0 | 0 | 0 | 0 |
| 47 | 0 | 0 | 0 | 0 | 0 | 0 | 0 | 0 | 0 | 0 | 0 | 0 | 0 | 0 | 0 | 0 | 0 | 0 | 0 | 0 | 0 | 0 | 0 | 0 |
| 48 | 0 | 0 | 0 | 0 | 0 | 0 | 0 | 0 | 0 | 0 | 0 | 0 | 0 | 0 | 0 | 0 | 0 | 0 | 0 | 0 | 0 | 0 | 0 | 0 |
| 49 | 0 | 0 | 0 | 0 | 0 | 0 | 0 | 0 | 0 | 0 | 0 | 0 | 0 | 0 | 0 | 0 | 0 | 0 | 0 | 0 | 0 | 0 | 0 | 0 |
| 50 | 0 | 0 | 0 | 0 | 0 | 0 | 0 | 0 | 0 | 0 | 0 | 0 | 0 | 0 | 0 | 0 | 0 | 0 | 0 | 0 | 0 | 0 | 0 | 0 |
| 51 | 0 | 0 | 0 | 0 | 0 | 0 | 0 | 0 | 0 | 0 | 0 | 0 | 0 | 0 | 0 | 0 | 0 | 0 | 0 | 0 | 0 | 0 | 0 | 0 |
| 52 | 0 | 0 | 0 | 0 | 0 | 0 | 0 | 0 | 0 | 0 | 0 | 0 | 0 | 0 | 0 | 0 | 0 | 0 | 0 | 0 | 0 | 0 | 0 | 0 |
| 53 | 0 | 0 | 0 | 0 | 0 | 0 | 0 | 0 | 0 | 0 | 0 | 0 | 0 | 0 | 0 | 0 | 0 | 0 | 0 | 0 | 0 | 0 | 0 | 0 |
| 54 | 0 | 0 | 0 | 0 | 0 | 0 | 0 | 0 | 0 | 0 | 0 | 0 | 0 | 0 | 0 | 0 | 0 | 0 | 0 | 0 | 0 | 0 | 0 | 0 |
| 55 | 0 | 0 | 0 | 0 | 0 | 0 | 0 | 0 | 0 | 0 | 0 | 0 | 0 | 0 | 0 | 0 | 0 | 0 | 0 | 0 | 0 | 0 | 0 | 0 |
| 56 | 0 | 0 | 0 | 0 | 0 | 0 | 0 | 0 | 0 | 0 | 0 | 0 | 0 | 0 | 0 | 0 | 0 | 0 | 0 | 0 | 0 | 0 | 0 | 0 |
| 57 | 0 | 0 | 0 | 0 | 0 | 0 | 0 | 0 | 0 | 0 | 0 | 0 | 0 | 0 | 0 | 0 | 0 | 0 | 0 | 0 | 0 | 0 | 0 | 0 |
| 58 | 0 | 0 | 0 | 0 | 0 | 0 | 0 | 0 | 0 | 0 | 0 | 0 | 0 | 0 | 0 | 0 | 0 | 0 | 0 | 0 | 0 | 0 | 0 | 0 |
| 59 | 0 | 0 | 0 | 0 | 0 | 0 | 0 | 0 | 0 | 0 | 0 | 0 | 0 | 0 | 0 | 0 | 0 | 0 | 0 | 0 | 0 | 0 | 0 | 0 |
| 60 | 0 | 0 | 0 | 0 | 0 | 0 | 0 | 0 | 0 | 0 | 0 | 0 | 0 | 0 | 0 | 0 | 0 | 0 | 0 | 0 | 0 | 0 | 0 | 0 |
| UNK | 2 | 0 | 0 | 0 | 0 | 0 | 0 | 0 | 0 | 0 | 0 | 0 | 0 | 0 | 0 | 0 | 0 | 0 | 0 | 0 | 0 | 0 | 0 | 0 |
| TOT | 1923 | 0 | 3 | 2 | 28 | 30 | 807 | 2690 | 1634 | 371 | 4 | 1 | 16 | 1 | 5 | 3 | 935 | 1445 | 4514 | 2118 | 209 | 9 | 1 | 0 |
| AVG | 45.7 | 0.0 | 37.7 | 54.5 | 55.9 | 55.6 | 52.4 | 53.9 | 53.0 | 44.0 | 60.0 | 60.0 | 60.0 | 60.0 | 60.0 | 60.0 | 49.5 | 44.9 | 42.5 | 40.8 | 42.4 | 40.5 | 40.0 | 0.0 |

ENLISTEC: AVERAGE/43.09 POCE/19

OFFICERS: AVERAGE/52.80 MODE/60

CURRENT FISCAL YEAR (1992) FIGURES ARE PRELIMINARY AND SUBJECT TO MINOR ADJUSTMENTS.

FIGURES INCLUDE ONLY RETIREES IN PAY STATUS (CURRENTLY RECEIVING PAYMENT FROM COD) AND HAVE NOT BEEN ADJUSTED TO BUDGET FIGURES. DMOC - COD ACTUARY'S OFFICE

NUMBER OF MILITARY PERSONNEL RETIRED DURING FY1982 AND RECEIVING RETIRED PAY AS OF SEPT 30, 1982 BY RANK AND RETIRED AGE

| REI AGE | AIR FORCE | | | | | | | | | | | | | E-9 | E-8 | E-7 | E-6 | E-5 | E-4 | E-3 | E-2 | E-1 |
|---------|-----------|-----|------|------|------|------|------|------|------|------|-----|-----|-----|-----|-----|-----|-----|-----|-----|-----|-----|-----|
| | TOTAL | UNK | 0-10 | 0-9 | 0-8 | 0-7 | 0-6 | 0-5 | C-4 | 0-3 | 0-2 | 0-1 | M-4 | | | | | | | | | |
| 17 | 0 | 0 | 0 | 0 | 0 | 0 | 0 | 0 | 0 | 0 | 0 | 0 | 0 | 0 | 0 | 0 | 0 | 0 | 0 | | | |
| 18 | 0 | 0 | 0 | 0 | 0 | 0 | 0 | 0 | 0 | 0 | 0 | 0 | 0 | 0 | 0 | 0 | 0 | 0 | 0 | | | |
| 19 | 0 | 0 | 0 | 0 | 0 | 0 | 0 | 0 | 0 | 0 | 0 | 0 | 0 | 0 | 0 | 0 | 0 | 0 | 0 | | | |
| 20 | 0 | 0 | 0 | 0 | 0 | 0 | 0 | 0 | 0 | 0 | 0 | 0 | 0 | 0 | 0 | 0 | 0 | 0 | 0 | | | |
| 21 | 0 | 0 | 0 | 0 | 0 | 0 | 0 | 0 | 0 | 0 | 0 | 0 | 0 | 0 | 0 | 0 | 0 | 0 | 0 | | | |
| 22 | 0 | 0 | 0 | 0 | 0 | 0 | 0 | 0 | 0 | 0 | 0 | 0 | 0 | 0 | 0 | 0 | 0 | 0 | 0 | | | |
| 23 | 0 | 0 | 0 | 0 | 0 | 0 | 0 | 0 | 0 | 0 | 0 | 0 | 0 | 0 | 0 | 0 | 0 | 0 | 0 | | | |
| 24 | 0 | 0 | 0 | 0 | 0 | 0 | 0 | 0 | 0 | 0 | 0 | 0 | 0 | 0 | 0 | 0 | 0 | 0 | 0 | | | |
| 25 | 0 | 0 | 0 | 0 | 0 | 0 | 0 | 0 | 0 | 0 | 0 | 0 | 0 | 0 | 0 | 0 | 0 | 0 | 0 | | | |
| 26 | 0 | 0 | 0 | 0 | 0 | 0 | 0 | 0 | 0 | 0 | 0 | 0 | 0 | 0 | 0 | 0 | 0 | 0 | 0 | | | |
| 27 | 0 | 0 | 0 | 0 | 0 | 0 | 0 | 0 | 0 | 0 | 0 | 0 | 0 | 0 | 0 | 0 | 0 | 0 | 0 | | | |
| 28 | 0 | 0 | 0 | 0 | 0 | 0 | 0 | 0 | 0 | 0 | 0 | 0 | 0 | 0 | 0 | 0 | 0 | 0 | 0 | | | |
| 29 | 0 | 0 | 0 | 0 | 0 | 0 | 0 | 0 | 0 | 0 | 0 | 0 | 0 | 0 | 0 | 0 | 0 | 0 | 0 | | | |
| 30 | 0 | 0 | 0 | 0 | 0 | 0 | 0 | 0 | 0 | 0 | 0 | 0 | 0 | 0 | 0 | 0 | 0 | 0 | 0 | | | |
| 31 | 0 | 0 | 0 | 0 | 0 | 0 | 0 | 0 | 0 | 0 | 0 | 0 | 0 | 0 | 0 | 0 | 0 | 0 | 0 | | | |
| 32 | 0 | 0 | 0 | 0 | 0 | 0 | 0 | 0 | 0 | 0 | 0 | 0 | 0 | 0 | 0 | 0 | 0 | 0 | 0 | | | |
| 33 | 0 | 0 | 0 | 0 | 0 | 0 | 0 | 0 | 0 | 0 | 0 | 0 | 0 | 0 | 0 | 0 | 0 | 0 | 0 | | | |
| 34 | 0 | 0 | 0 | 0 | 0 | 0 | 0 | 0 | 0 | 0 | 0 | 0 | 0 | 0 | 0 | 0 | 0 | 0 | 0 | | | |
| 35 | 0 | 0 | 0 | 0 | 0 | 0 | 0 | 0 | 0 | 0 | 0 | 0 | 0 | 0 | 0 | 0 | 0 | 0 | 0 | | | |
| 36 | 0 | 0 | 0 | 0 | 0 | 0 | 0 | 0 | 0 | 0 | 0 | 0 | 0 | 0 | 0 | 0 | 0 | 0 | 0 | | | |
| 37 | 0 | 0 | 0 | 0 | 0 | 0 | 0 | 0 | 0 | 0 | 0 | 0 | 0 | 0 | 0 | 0 | 0 | 0 | 0 | | | |
| 38 | 0 | 0 | 0 | 0 | 0 | 0 | 0 | 0 | 0 | 0 | 0 | 0 | 0 | 0 | 0 | 0 | 0 | 0 | 0 | | | |
| 39 | 0 | 0 | 0 | 0 | 0 | 0 | 0 | 0 | 0 | 0 | 0 | 0 | 0 | 0 | 0 | 0 | 0 | 0 | 0 | | | |
| 40 | 0 | 0 | 0 | 0 | 0 | 0 | 0 | 0 | 0 | 0 | 0 | 0 | 0 | 0 | 0 | 0 | 0 | 0 | 0 | | | |
| 41 | 0 | 0 | 0 | 0 | 0 | 0 | 0 | 0 | 0 | 0 | 0 | 0 | 0 | 0 | 0 | 0 | 0 | 0 | 0 | | | |
| 42 | 0 | 0 | 0 | 0 | 0 | 0 | 0 | 0 | 0 | 0 | 0 | 0 | 0 | 0 | 0 | 0 | 0 | 0 | 0 | | | |
| 43 | 0 | 0 | 0 | 0 | 0 | 0 | 0 | 0 | 0 | 0 | 0 | 0 | 0 | 0 | 0 | 0 | 0 | 0 | 0 | | | |
| 44 | 0 | 0 | 0 | 0 | 0 | 0 | 0 | 0 | 0 | 0 | 0 | 0 | 0 | 0 | 0 | 0 | 0 | 0 | 0 | | | |
| 45 | 0 | 0 | 0 | 0 | 0 | 0 | 0 | 0 | 0 | 0 | 0 | 0 | 0 | 0 | 0 | 0 | 0 | 0 | 0 | | | |
| 46 | 0 | 0 | 0 | 0 | 0 | 0 | 0 | 0 | 0 | 0 | 0 | 0 | 0 | 0 | 0 | 0 | 0 | 0 | 0 | | | |
| 47 | 0 | 0 | 0 | 0 | 0 | 0 | 0 | 0 | 0 | 0 | 0 | 0 | 0 | 0 | 0 | 0 | 0 | 0 | 0 | | | |
| 48 | 0 | 0 | 0 | 0 | 0 | 0 | 0 | 0 | 0 | 0 | 0 | 0 | 0 | 0 | 0 | 0 | 0 | 0 | 0 | | | |
| 49 | 0 | 0 | 0 | 0 | 0 | 0 | 0 | 0 | 0 | 0 | 0 | 0 | 0 | 0 | 0 | 0 | 0 | 0 | 0 | | | |
| 50 | 0 | 0 | 0 | 0 | 0 | 0 | 0 | 0 | 0 | 0 | 0 | 0 | 0 | 0 | 0 | 0 | 0 | 0 | 0 | | | |
| 51 | 0 | 0 | 0 | 0 | 0 | 0 | 0 | 0 | 0 | 0 | 0 | 0 | 0 | 0 | 0 | 0 | 0 | 0 | 0 | | | |
| 52 | 0 | 0 | 0 | 0 | 0 | 0 | 0 | 0 | 0 | 0 | 0 | 0 | 0 | 0 | 0 | 0 | 0 | 0 | 0 | | | |
| 53 | 0 | 0 | 0 | 0 | 0 | 0 | 0 | 0 | 0 | 0 | 0 | 0 | 0 | 0 | 0 | 0 | 0 | 0 | 0 | | | |
| 54 | 0 | 0 | 0 | 0 | 0 | 0 | 0 | 0 | 0 | 0 | 0 | 0 | 0 | 0 | 0 | 0 | 0 | 0 | 0 | | | |
| 55 | 0 | 0 | 0 | 0 | 0 | 0 | 0 | 0 | 0 | 0 | 0 | 0 | 0 | 0 | 0 | 0 | 0 | 0 | 0 | | | |
| 56 | 0 | 0 | 0 | 0 | 0 | 0 | 0 | 0 | 0 | 0 | 0 | 0 | 0 | 0 | 0 | 0 | 0 | 0 | 0 | | | |
| 57 | 0 | 0 | 0 | 0 | 0 | 0 | 0 | 0 | 0 | 0 | 0 | 0 | 0 | 0 | 0 | 0 | 0 | 0 | 0 | | | |
| 58 | 0 | 0 | 0 | 0 | 0 | 0 | 0 | 0 | 0 | 0 | 0 | 0 | 0 | 0 | 0 | 0 | 0 | 0 | 0 | | | |
| 59 | 0 | 0 | 0 | 0 | 0 | 0 | 0 | 0 | 0 | 0 | 0 | 0 | 0 | 0 | 0 | 0 | 0 | 0 | 0 | | | |
| 60 | 0 | 0 | 0 | 0 | 0 | 0 | 0 | 0 | 0 | 0 | 0 | 0 | 0 | 0 | 0 | 0 | 0 | 0 | 0 | | | |
| 61 | 0 | 0 | 0 | 0 | 0 | 0 | 0 | 0 | 0 | 0 | 0 | 0 | 0 | 0 | 0 | 0 | 0 | 0 | 0 | | | |
| 62 | 0 | 0 | 0 | 0 | 0 | 0 | 0 | 0 | 0 | 0 | 0 | 0 | 0 | 0 | 0 | 0 | 0 | 0 | 0 | | | |
| 63 | 0 | 0 | 0 | 0 | 0 | 0 | 0 | 0 | 0 | 0 | 0 | 0 | 0 | 0 | 0 | 0 | 0 | 0 | 0 | | | |
| 64 | 0 | 0 | 0 | 0 | 0 | 0 | 0 | 0 | 0 | 0 | 0 | 0 | 0 | 0 | 0 | 0 | 0 | 0 | 0 | | | |
| 65 | 0 | 0 | 0 | 0 | 0 | 0 | 0 | 0 | 0 | 0 | 0 | 0 | 0 | 0 | 0 | 0 | 0 | 0 | 0 | | | |
| 66 | 0 | 0 | 0 | 0 | 0 | 0 | 0 | 0 | 0 | 0 | 0 | 0 | 0 | 0 | 0 | 0 | 0 | 0 | 0 | | | |
| 67 | 0 | 0 | 0 | 0 | 0 | 0 | 0 | 0 | 0 | 0 | 0 | 0 | 0 | 0 | 0 | 0 | 0 | 0 | 0 | | | |
| 68 | 0 | 0 | 0 | 0 | 0 | 0 | 0 | 0 | 0 | 0 | 0 | 0 | 0 | 0 | 0 | 0 | 0 | 0 | 0 | | | |
| 69 | 0 | 0 | 0 | 0 | 0 | 0 | 0 | 0 | 0 | 0 | 0 | 0 | 0 | 0 | 0 | 0 | 0 | 0 | 0 | | | |
| 70 | 0 | 0 | 0 | 0 | 0 | 0 | 0 | 0 | 0 | 0 | 0 | 0 | 0 | 0 | 0 | 0 | 0 | 0 | 0 | | | |
| UNK | 1 | 0 | 0 | 0 | 0 | 0 | 0 | 0 | 0 | 0 | 0 | 0 | 0 | 0 | 0 | 0 | 0 | 0 | 0 | | | |
| TOT | 11333 | 0 | 3 | 2 | 19 | 16 | 583 | 1159 | 698 | 325 | 0 | 0 | 0 | 0 | 0 | 0 | 0 | 0 | 0 | | | |
| AVG | 42.7 | 0.0 | 57.7 | 54.5 | 53.9 | 51.8 | 49.5 | 45.7 | 43.6 | 41.8 | 0.0 | 0.0 | 0.0 | 0.0 | 0.0 | 0.0 | 0.0 | 0.0 | 0.0 | | | |

ENLISTED: AVERAGE/41.69 MODE/39

OFFICERS: AVERAGE/45.64 MODE/43

CURRENT FISCAL YEAR (1982) FIGURES ARE PRELIMINARY AND SUBJECT TO MINOR ADJUSTMENTS.

FIGURES INCLUDE ONLY RETIREES IN PAY STATUS (CURRENTLY RECEIVING PAYMENT FROM DOD) AND HAVE NOT BEEN ADJUSTED TO BUDGET FIGURES. DMDC - DOD ACTUARY'S OFFICE

NUMBER OF MILITARY PERSONNEL RETIRED DURING FY1982 AND RECEIVING RETIRED PAY AS OF SEPT 30, 1982 BY RANK AND RETIRED AGE

| RET AGE | TOTAL | AIR FORCE | | | | | | | | | | DISABILITY ONLY | | | | | | | | | | | | | | |
|---------|-------|-----------|------|-----|------|-----|------|------|------|------|------|-----------------|------|-----|-----|-----|-----|-----|-----|-----|-----|-----|-----|-----|-----|-----|
| | | JNK | 0-10 | 0-9 | 0-8 | 0-7 | 0-6 | 0-5 | 0-4 | 0-3 | 0-2 | 0-1 | M-4 | M-3 | M-2 | M-1 | E-9 | E-8 | E-7 | E-6 | E-5 | E-4 | E-3 | E-2 | E-1 | |
| 17 | 0 | 0 | 0 | 0 | 0 | 0 | 0 | 0 | 0 | 0 | 0 | 0 | 0 | 0 | 0 | 0 | 0 | 0 | 0 | 0 | 0 | 0 | 0 | 0 | 0 | |
| 18 | 13 | 0 | 0 | 0 | 0 | 0 | 0 | 0 | 0 | 0 | 0 | 0 | 0 | 0 | 0 | 0 | 0 | 0 | 0 | 0 | 0 | 0 | 0 | 0 | 0 | 0 |
| 19 | 12 | 0 | 0 | 0 | 0 | 0 | 0 | 0 | 0 | 0 | 0 | 0 | 0 | 0 | 0 | 0 | 0 | 0 | 0 | 0 | 0 | 0 | 0 | 0 | 0 | 0 |
| 20 | 27 | 0 | 0 | 0 | 0 | 0 | 0 | 0 | 0 | 0 | 0 | 0 | 0 | 0 | 0 | 0 | 0 | 0 | 0 | 0 | 0 | 0 | 0 | 0 | 0 | 0 |
| 21 | 23 | 0 | 0 | 0 | 0 | 0 | 0 | 0 | 0 | 0 | 0 | 0 | 0 | 0 | 0 | 0 | 0 | 0 | 0 | 0 | 0 | 0 | 0 | 0 | 0 | 0 |
| 22 | 15 | 0 | 0 | 0 | 0 | 0 | 0 | 0 | 0 | 0 | 0 | 0 | 0 | 0 | 0 | 0 | 0 | 0 | 0 | 0 | 0 | 0 | 0 | 0 | 0 | 0 |
| 23 | 11 | 0 | 0 | 0 | 0 | 0 | 0 | 0 | 0 | 0 | 0 | 0 | 0 | 0 | 0 | 0 | 0 | 0 | 0 | 0 | 0 | 0 | 0 | 0 | 0 | 0 |
| 24 | 29 | 0 | 0 | 0 | 0 | 0 | 0 | 0 | 0 | 0 | 0 | 0 | 0 | 0 | 0 | 0 | 0 | 0 | 0 | 0 | 0 | 0 | 0 | 0 | 0 | 0 |
| 25 | 22 | 0 | 0 | 0 | 0 | 0 | 0 | 0 | 0 | 0 | 0 | 0 | 0 | 0 | 0 | 0 | 0 | 0 | 0 | 0 | 0 | 0 | 0 | 0 | 0 | 0 |
| 26 | 21 | 0 | 0 | 0 | 0 | 0 | 0 | 0 | 0 | 0 | 0 | 0 | 0 | 0 | 0 | 0 | 0 | 0 | 0 | 0 | 0 | 0 | 0 | 0 | 0 | 0 |
| 27 | 15 | 0 | 0 | 0 | 0 | 0 | 0 | 0 | 0 | 0 | 0 | 0 | 0 | 0 | 0 | 0 | 0 | 0 | 0 | 0 | 0 | 0 | 0 | 0 | 0 | 0 |
| 28 | 17 | 0 | 0 | 0 | 0 | 0 | 0 | 0 | 0 | 0 | 0 | 0 | 0 | 0 | 0 | 0 | 0 | 0 | 0 | 0 | 0 | 0 | 0 | 0 | 0 | 0 |
| 29 | 30 | 0 | 0 | 0 | 0 | 0 | 0 | 0 | 0 | 0 | 0 | 0 | 0 | 0 | 0 | 0 | 0 | 0 | 0 | 0 | 0 | 0 | 0 | 0 | 0 | 0 |
| 30 | 13 | 0 | 0 | 0 | 0 | 0 | 0 | 0 | 0 | 0 | 0 | 0 | 0 | 0 | 0 | 0 | 0 | 0 | 0 | 0 | 0 | 0 | 0 | 0 | 0 | 0 |
| 31 | 13 | 0 | 0 | 0 | 0 | 0 | 0 | 0 | 0 | 0 | 0 | 0 | 0 | 0 | 0 | 0 | 0 | 0 | 0 | 0 | 0 | 0 | 0 | 0 | 0 | 0 |
| 32 | 15 | 0 | 0 | 0 | 0 | 0 | 0 | 0 | 0 | 0 | 0 | 0 | 0 | 0 | 0 | 0 | 0 | 0 | 0 | 0 | 0 | 0 | 0 | 0 | 0 | 0 |
| 33 | 15 | 0 | 0 | 0 | 0 | 0 | 0 | 0 | 0 | 0 | 0 | 0 | 0 | 0 | 0 | 0 | 0 | 0 | 0 | 0 | 0 | 0 | 0 | 0 | 0 | 0 |
| 34 | 15 | 0 | 0 | 0 | 0 | 0 | 0 | 0 | 0 | 0 | 0 | 0 | 0 | 0 | 0 | 0 | 0 | 0 | 0 | 0 | 0 | 0 | 0 | 0 | 0 | 0 |
| 35 | 15 | 0 | 0 | 0 | 0 | 0 | 0 | 0 | 0 | 0 | 0 | 0 | 0 | 0 | 0 | 0 | 0 | 0 | 0 | 0 | 0 | 0 | 0 | 0 | 0 | 0 |
| 36 | 15 | 0 | 0 | 0 | 0 | 0 | 0 | 0 | 0 | 0 | 0 | 0 | 0 | 0 | 0 | 0 | 0 | 0 | 0 | 0 | 0 | 0 | 0 | 0 | 0 | 0 |
| 37 | 19 | 0 | 0 | 0 | 0 | 0 | 0 | 0 | 0 | 0 | 0 | 0 | 0 | 0 | 0 | 0 | 0 | 0 | 0 | 0 | 0 | 0 | 0 | 0 | 0 | 0 |
| 38 | 15 | 0 | 0 | 0 | 0 | 0 | 0 | 0 | 0 | 0 | 0 | 0 | 0 | 0 | 0 | 0 | 0 | 0 | 0 | 0 | 0 | 0 | 0 | 0 | 0 | 0 |
| 39 | 15 | 0 | 0 | 0 | 0 | 0 | 0 | 0 | 0 | 0 | 0 | 0 | 0 | 0 | 0 | 0 | 0 | 0 | 0 | 0 | 0 | 0 | 0 | 0 | 0 | 0 |
| 40 | 19 | 0 | 0 | 0 | 0 | 0 | 0 | 0 | 0 | 0 | 0 | 0 | 0 | 0 | 0 | 0 | 0 | 0 | 0 | 0 | 0 | 0 | 0 | 0 | 0 | 0 |
| 41 | 20 | 0 | 0 | 0 | 0 | 0 | 0 | 0 | 0 | 0 | 0 | 0 | 0 | 0 | 0 | 0 | 0 | 0 | 0 | 0 | 0 | 0 | 0 | 0 | 0 | 0 |
| 42 | 15 | 0 | 0 | 0 | 0 | 0 | 0 | 0 | 0 | 0 | 0 | 0 | 0 | 0 | 0 | 0 | 0 | 0 | 0 | 0 | 0 | 0 | 0 | 0 | 0 | 0 |
| 43 | 11 | 0 | 0 | 0 | 0 | 0 | 0 | 0 | 0 | 0 | 0 | 0 | 0 | 0 | 0 | 0 | 0 | 0 | 0 | 0 | 0 | 0 | 0 | 0 | 0 | 0 |
| 44 | 11 | 0 | 0 | 0 | 0 | 0 | 0 | 0 | 0 | 0 | 0 | 0 | 0 | 0 | 0 | 0 | 0 | 0 | 0 | 0 | 0 | 0 | 0 | 0 | 0 | 0 |
| 45 | 11 | 0 | 0 | 0 | 0 | 0 | 0 | 0 | 0 | 0 | 0 | 0 | 0 | 0 | 0 | 0 | 0 | 0 | 0 | 0 | 0 | 0 | 0 | 0 | 0 | 0 |
| 46 | 11 | 0 | 0 | 0 | 0 | 0 | 0 | 0 | 0 | 0 | 0 | 0 | 0 | 0 | 0 | 0 | 0 | 0 | 0 | 0 | 0 | 0 | 0 | 0 | 0 | 0 |
| 47 | 19 | 0 | 0 | 0 | 0 | 0 | 0 | 0 | 0 | 0 | 0 | 0 | 0 | 0 | 0 | 0 | 0 | 0 | 0 | 0 | 0 | 0 | 0 | 0 | 0 | 0 |
| 48 | 17 | 0 | 0 | 0 | 0 | 0 | 0 | 0 | 0 | 0 | 0 | 0 | 0 | 0 | 0 | 0 | 0 | 0 | 0 | 0 | 0 | 0 | 0 | 0 | 0 | 0 |
| 49 | 15 | 0 | 0 | 0 | 0 | 0 | 0 | 0 | 0 | 0 | 0 | 0 | 0 | 0 | 0 | 0 | 0 | 0 | 0 | 0 | 0 | 0 | 0 | 0 | 0 | 0 |
| 50 | 16 | 0 | 0 | 0 | 0 | 0 | 0 | 0 | 0 | 0 | 0 | 0 | 0 | 0 | 0 | 0 | 0 | 0 | 0 | 0 | 0 | 0 | 0 | 0 | 0 | 0 |
| 51 | 15 | 0 | 0 | 0 | 0 | 0 | 0 | 0 | 0 | 0 | 0 | 0 | 0 | 0 | 0 | 0 | 0 | 0 | 0 | 0 | 0 | 0 | 0 | 0 | 0 | 0 |
| 52 | 15 | 0 | 0 | 0 | 0 | 0 | 0 | 0 | 0 | 0 | 0 | 0 | 0 | 0 | 0 | 0 | 0 | 0 | 0 | 0 | 0 | 0 | 0 | 0 | 0 | 0 |
| 53 | 15 | 0 | 0 | 0 | 0 | 0 | 0 | 0 | 0 | 0 | 0 | 0 | 0 | 0 | 0 | 0 | 0 | 0 | 0 | 0 | 0 | 0 | 0 | 0 | 0 | 0 |
| 54 | 15 | 0 | 0 | 0 | 0 | 0 | 0 | 0 | 0 | 0 | 0 | 0 | 0 | 0 | 0 | 0 | 0 | 0 | 0 | 0 | 0 | 0 | 0 | 0 | 0 | 0 |
| 55 | 15 | 0 | 0 | 0 | 0 | 0 | 0 | 0 | 0 | 0 | 0 | 0 | 0 | 0 | 0 | 0 | 0 | 0 | 0 | 0 | 0 | 0 | 0 | 0 | 0 | 0 |
| 56 | 15 | 0 | 0 | 0 | 0 | 0 | 0 | 0 | 0 | 0 | 0 | 0 | 0 | 0 | 0 | 0 | 0 | 0 | 0 | 0 | 0 | 0 | 0 | 0 | 0 | 0 |
| 57 | 15 | 0 | 0 | 0 | 0 | 0 | 0 | 0 | 0 | 0 | 0 | 0 | 0 | 0 | 0 | 0 | 0 | 0 | 0 | 0 | 0 | 0 | 0 | 0 | 0 | 0 |
| 58 | 15 | 0 | 0 | 0 | 0 | 0 | 0 | 0 | 0 | 0 | 0 | 0 | 0 | 0 | 0 | 0 | 0 | 0 | 0 | 0 | 0 | 0 | 0 | 0 | 0 | 0 |
| 59 | 15 | 0 | 0 | 0 | 0 | 0 | 0 | 0 | 0 | 0 | 0 | 0 | 0 | 0 | 0 | 0 | 0 | 0 | 0 | 0 | 0 | 0 | 0 | 0 | 0 | 0 |
| 60 | 70 | 0 | 0 | 0 | 0 | 0 | 0 | 0 | 0 | 0 | 0 | 0 | 0 | 0 | 0 | 0 | 0 | 0 | 0 | 0 | 0 | 0 | 0 | 0 | 0 | 0 |
| UNK | 0 | 0 | 0 | 0 | 0 | 0 | 0 | 0 | 0 | 0 | 0 | 0 | 0 | 0 | 0 | 0 | 0 | 0 | 0 | 0 | 0 | 0 | 0 | 0 | 0 | 0 |
| TOT | 631 | 0 | 0 | 0 | 0 | 1 | 0 | 17 | 26 | 16 | 31 | 27.6 | 24.0 | 0.0 | 0.0 | 0.0 | 0.0 | 0.0 | 0.0 | 0.0 | 0.0 | 0.0 | 0.0 | 0.0 | 0.0 | 0.0 |
| AVG | 32.2 | 0.0 | 0.0 | 0.0 | 54.0 | 0.0 | 49.8 | 47.1 | 41.6 | 41.6 | 34.0 | 27.6 | 24.0 | 0.0 | 0.0 | 0.0 | 0.0 | 0.0 | 0.0 | 0.0 | 0.0 | 0.0 | 0.0 | 0.0 | 0.0 | 0.0 |

OFFICERS: AVERAGE/40+EE MODE/4E

CURRENT FISCAL YEAR (1982) FIGURES ARE PRELIMINARY AND SUBJECT TO MINOR ADJUSTMENTS. FIGURES INCLUDE ONLY RETIREE'S IN PAY STATUS (CURRENTLY RECEIVING PAYMENT FROM DOD) AND HAVE NOT BEEN ADJUSTED TO BUDGET FIGURES. DMDC - DOD ACTUARY'S OFFICE

ENLISTED: AVERAGE/30+58 MODE/23

NUMBER OF MILITARY PERSONNEL RETIRED DURING FY1982 AND RECEIVING RETIRED PAY AS OF SEPT 30, 1982 BY RANK AND RETIRED AGE

ALL RETIREES INCLUDING RESERVE RET.

DOD TOTAL

| RET AGE | TOTAL | UNK | 0-10 | 0-9 | 0-8 | 0-7 | 0-6 | 0-5 | 0-4 | 0-3 | 0-2 | 0-1 | M-4 | M-3 | M-2 | M-1 | E-9 | E-8 | E-7 | E-6 | E-5 | E-4 | E-3 | E-2 | E-1 |
|---------|-------|-----|------|------|------|------|------|------|------|------|------|------|------|------|------|------|------|------|-------|------|------|------|------|------|-----|
| 17 | 0 | 0 | 0 | 0 | 0 | 0 | 0 | 0 | 0 | 0 | 0 | 0 | 0 | 0 | 0 | 0 | 0 | 0 | 0 | 0 | 0 | 0 | 0 | 0 | 0 |
| 18 | 19 | 0 | 0 | 0 | 0 | 0 | 0 | 0 | 0 | 0 | 0 | 0 | 0 | 0 | 0 | 0 | 0 | 0 | 0 | 0 | 0 | 0 | 0 | 0 | 0 |
| 19 | 173 | 0 | 0 | 0 | 0 | 0 | 0 | 0 | 0 | 0 | 0 | 0 | 0 | 0 | 0 | 0 | 0 | 0 | 0 | 0 | 0 | 0 | 0 | 0 | 0 |
| 20 | 152 | 0 | 0 | 0 | 0 | 0 | 0 | 0 | 0 | 0 | 0 | 0 | 0 | 0 | 0 | 0 | 0 | 0 | 0 | 0 | 0 | 0 | 0 | 0 | 0 |
| 21 | 243 | 0 | 0 | 0 | 0 | 0 | 0 | 0 | 0 | 0 | 0 | 0 | 0 | 0 | 0 | 0 | 0 | 0 | 0 | 0 | 0 | 0 | 0 | 0 | 0 |
| 22 | 207 | 0 | 0 | 0 | 0 | 0 | 0 | 0 | 0 | 0 | 0 | 0 | 0 | 0 | 0 | 0 | 0 | 0 | 0 | 0 | 0 | 0 | 0 | 0 | 0 |
| 23 | 1145 | 0 | 0 | 0 | 0 | 0 | 0 | 0 | 0 | 0 | 0 | 0 | 0 | 0 | 0 | 0 | 0 | 0 | 0 | 0 | 0 | 0 | 0 | 0 | 0 |
| 24 | 132 | 0 | 0 | 0 | 0 | 0 | 0 | 0 | 0 | 0 | 0 | 0 | 0 | 0 | 0 | 0 | 0 | 0 | 0 | 0 | 0 | 0 | 0 | 0 | 0 |
| 25 | 110 | 0 | 0 | 0 | 0 | 0 | 0 | 0 | 0 | 0 | 0 | 0 | 0 | 0 | 0 | 0 | 0 | 0 | 0 | 0 | 0 | 0 | 0 | 0 | 0 |
| 26 | 111 | 0 | 0 | 0 | 0 | 0 | 0 | 0 | 0 | 0 | 0 | 0 | 0 | 0 | 0 | 0 | 0 | 0 | 0 | 0 | 0 | 0 | 0 | 0 | 0 |
| 27 | 133 | 0 | 0 | 0 | 0 | 0 | 0 | 0 | 0 | 0 | 0 | 0 | 0 | 0 | 0 | 0 | 0 | 0 | 0 | 0 | 0 | 0 | 0 | 0 | 0 |
| 28 | 59 | 0 | 0 | 0 | 0 | 0 | 0 | 0 | 0 | 0 | 0 | 0 | 0 | 0 | 0 | 0 | 0 | 0 | 0 | 0 | 0 | 0 | 0 | 0 | 0 |
| 29 | 65 | 0 | 0 | 0 | 0 | 0 | 0 | 0 | 0 | 0 | 0 | 0 | 0 | 0 | 0 | 0 | 0 | 0 | 0 | 0 | 0 | 0 | 0 | 0 | 0 |
| 30 | 71 | 0 | 0 | 0 | 0 | 0 | 0 | 0 | 0 | 0 | 0 | 0 | 0 | 0 | 0 | 0 | 0 | 0 | 0 | 0 | 0 | 0 | 0 | 0 | 0 |
| 31 | 59 | 0 | 0 | 0 | 0 | 0 | 0 | 0 | 0 | 0 | 0 | 0 | 0 | 0 | 0 | 0 | 0 | 0 | 0 | 0 | 0 | 0 | 0 | 0 | 0 |
| 32 | 67 | 0 | 0 | 0 | 0 | 0 | 0 | 0 | 0 | 0 | 0 | 0 | 0 | 0 | 0 | 0 | 0 | 0 | 0 | 0 | 0 | 0 | 0 | 0 | 0 |
| 33 | 244 | 0 | 0 | 0 | 0 | 0 | 0 | 0 | 0 | 0 | 0 | 0 | 0 | 0 | 0 | 0 | 0 | 0 | 0 | 0 | 0 | 0 | 0 | 0 | 0 |
| 34 | 319 | 0 | 0 | 0 | 0 | 0 | 0 | 0 | 0 | 0 | 0 | 0 | 0 | 0 | 0 | 0 | 0 | 0 | 0 | 0 | 0 | 0 | 0 | 0 | 0 |
| 35 | 3126 | 0 | 0 | 0 | 0 | 0 | 0 | 0 | 0 | 0 | 0 | 0 | 0 | 0 | 0 | 0 | 0 | 0 | 0 | 0 | 0 | 0 | 0 | 0 | 0 |
| 36 | 2245 | 0 | 0 | 0 | 0 | 0 | 0 | 0 | 0 | 0 | 0 | 0 | 0 | 0 | 0 | 0 | 0 | 0 | 0 | 0 | 0 | 0 | 0 | 0 | 0 |
| 37 | 2222 | 0 | 0 | 0 | 0 | 0 | 0 | 0 | 0 | 0 | 0 | 0 | 0 | 0 | 0 | 0 | 0 | 0 | 0 | 0 | 0 | 0 | 0 | 0 | 0 |
| 38 | 1788 | 0 | 0 | 0 | 0 | 0 | 0 | 0 | 0 | 0 | 0 | 0 | 0 | 0 | 0 | 0 | 0 | 0 | 0 | 0 | 0 | 0 | 0 | 0 | 0 |
| 39 | 127 | 0 | 0 | 0 | 0 | 0 | 0 | 0 | 0 | 0 | 0 | 0 | 0 | 0 | 0 | 0 | 0 | 0 | 0 | 0 | 0 | 0 | 0 | 0 | 0 |
| 40 | 111 | 0 | 0 | 0 | 0 | 0 | 0 | 0 | 0 | 0 | 0 | 0 | 0 | 0 | 0 | 0 | 0 | 0 | 0 | 0 | 0 | 0 | 0 | 0 | 0 |
| 41 | 189 | 0 | 0 | 0 | 0 | 0 | 0 | 0 | 0 | 0 | 0 | 0 | 0 | 0 | 0 | 0 | 0 | 0 | 0 | 0 | 0 | 0 | 0 | 0 | 0 |
| 42 | 197 | 0 | 0 | 0 | 0 | 0 | 0 | 0 | 0 | 0 | 0 | 0 | 0 | 0 | 0 | 0 | 0 | 0 | 0 | 0 | 0 | 0 | 0 | 0 | 0 |
| 43 | 736 | 0 | 0 | 0 | 0 | 0 | 0 | 0 | 0 | 0 | 0 | 0 | 0 | 0 | 0 | 0 | 0 | 0 | 0 | 0 | 0 | 0 | 0 | 0 | 0 |
| 44 | 59 | 0 | 0 | 0 | 0 | 0 | 0 | 0 | 0 | 0 | 0 | 0 | 0 | 0 | 0 | 0 | 0 | 0 | 0 | 0 | 0 | 0 | 0 | 0 | 0 |
| 45 | 220 | 0 | 0 | 0 | 0 | 0 | 0 | 0 | 0 | 0 | 0 | 0 | 0 | 0 | 0 | 0 | 0 | 0 | 0 | 0 | 0 | 0 | 0 | 0 | 0 |
| 46 | 227 | 0 | 0 | 0 | 0 | 0 | 0 | 0 | 0 | 0 | 0 | 0 | 0 | 0 | 0 | 0 | 0 | 0 | 0 | 0 | 0 | 0 | 0 | 0 | 0 |
| 47 | 226 | 0 | 0 | 0 | 0 | 0 | 0 | 0 | 0 | 0 | 0 | 0 | 0 | 0 | 0 | 0 | 0 | 0 | 0 | 0 | 0 | 0 | 0 | 0 | 0 |
| 48 | 226 | 0 | 0 | 0 | 0 | 0 | 0 | 0 | 0 | 0 | 0 | 0 | 0 | 0 | 0 | 0 | 0 | 0 | 0 | 0 | 0 | 0 | 0 | 0 | 0 |
| 49 | 226 | 0 | 0 | 0 | 0 | 0 | 0 | 0 | 0 | 0 | 0 | 0 | 0 | 0 | 0 | 0 | 0 | 0 | 0 | 0 | 0 | 0 | 0 | 0 | 0 |
| 50 | 736 | 0 | 0 | 0 | 0 | 0 | 0 | 0 | 0 | 0 | 0 | 0 | 0 | 0 | 0 | 0 | 0 | 0 | 0 | 0 | 0 | 0 | 0 | 0 | 0 |
| 51 | 59 | 0 | 0 | 0 | 0 | 0 | 0 | 0 | 0 | 0 | 0 | 0 | 0 | 0 | 0 | 0 | 0 | 0 | 0 | 0 | 0 | 0 | 0 | 0 | 0 |
| 52 | 220 | 0 | 0 | 0 | 0 | 0 | 0 | 0 | 0 | 0 | 0 | 0 | 0 | 0 | 0 | 0 | 0 | 0 | 0 | 0 | 0 | 0 | 0 | 0 | 0 |
| 53 | 227 | 0 | 0 | 0 | 0 | 0 | 0 | 0 | 0 | 0 | 0 | 0 | 0 | 0 | 0 | 0 | 0 | 0 | 0 | 0 | 0 | 0 | 0 | 0 | 0 |
| 54 | 226 | 0 | 0 | 0 | 0 | 0 | 0 | 0 | 0 | 0 | 0 | 0 | 0 | 0 | 0 | 0 | 0 | 0 | 0 | 0 | 0 | 0 | 0 | 0 | 0 |
| 55 | 226 | 0 | 0 | 0 | 0 | 0 | 0 | 0 | 0 | 0 | 0 | 0 | 0 | 0 | 0 | 0 | 0 | 0 | 0 | 0 | 0 | 0 | 0 | 0 | 0 |
| 56 | 71 | 0 | 0 | 0 | 0 | 0 | 0 | 0 | 0 | 0 | 0 | 0 | 0 | 0 | 0 | 0 | 0 | 0 | 0 | 0 | 0 | 0 | 0 | 0 | 0 |
| 57 | 226 | 0 | 0 | 0 | 0 | 0 | 0 | 0 | 0 | 0 | 0 | 0 | 0 | 0 | 0 | 0 | 0 | 0 | 0 | 0 | 0 | 0 | 0 | 0 | 0 |
| 58 | 226 | 0 | 0 | 0 | 0 | 0 | 0 | 0 | 0 | 0 | 0 | 0 | 0 | 0 | 0 | 0 | 0 | 0 | 0 | 0 | 0 | 0 | 0 | 0 | 0 |
| 59 | 226 | 0 | 0 | 0 | 0 | 0 | 0 | 0 | 0 | 0 | 0 | 0 | 0 | 0 | 0 | 0 | 0 | 0 | 0 | 0 | 0 | 0 | 0 | 0 | 0 |
| 60 | 736 | 0 | 0 | 0 | 0 | 0 | 0 | 0 | 0 | 0 | 0 | 0 | 0 | 0 | 0 | 0 | 0 | 0 | 0 | 0 | 0 | 0 | 0 | 0 | 0 |
| JNK | 146 | 0 | 0 | 0 | 0 | 0 | 0 | 0 | 0 | 0 | 0 | 0 | 0 | 0 | 0 | 0 | 0 | 0 | 0 | 0 | 0 | 0 | 0 | 0 | 0 |
| TOT | 46434 | 0 | 5 | 11 | 107 | 77 | 2911 | 6154 | 4513 | 1209 | 84 | 31 | 747 | 495 | 341 | 27 | 2834 | 5019 | 12452 | 5993 | 982 | 704 | 449 | 225 | 120 |
| AVG | 464.1 | 0.0 | 57.8 | 56.3 | 56.3 | 56.3 | 53.9 | 53.1 | 52.6 | 50.2 | 48.5 | 49.0 | 51.6 | 46.3 | 44.9 | 47.9 | 44.4 | 43.3 | 41.7 | 37.7 | 25.8 | 22.6 | 21.9 | 21.7 | |

OFFICERS: AVERAGE/52.46 MODE/50

ENLISTED: AVERAGE/42.50 MODE/39

CURRENT FISCAL YEAR (1982) FIGURES ARE PRELIMINARY AND SUBJECT TO MINOR ADJUSTMENTS.

FIGURES INCLUDE ONLY RETIREES IN PAY STATUS (CURRENTLY RECEIVING PAYMENT FROM DOD) AND HAVE NOT BEEN ADJUSTED TO BUDGET FIGURES. DMOC - DOD ACTUARY'S OFFICE

NUMBER OF MILITARY PERSONNEL RETIRED DURING FY1982 AND RECEIVING RETIRED PAY AS OF SEPT 30, 1982 BY RANK AND YOS

| YOS | MARINE CORPS | | | | | | | | | | | | | | | | | | | YOS | | | | | |
|-------|-----------------|------|-----|-----|------|------|------|------|------|-----|-----|-----|-----|------|------|-----|------|------|------|------|-----|-----|-----|-----|-----|
| | DISABILITY ONLY | | | | | | | | | | | | | | | | | | | | | | | | |
| TOTAL | UNK | 0-10 | 0-9 | 0-8 | 0-7 | 0-6 | 0-5 | 0-4 | 0-3 | 0-2 | 0-1 | M-4 | M-3 | M-2 | M-1 | E-9 | E-8 | E-7 | E-6 | E-5 | E-4 | E-3 | E-2 | E-1 | |
| 0 | | | | | | | | | | | | | | | | | | | | | | | | | |
| 1 | 11 | 0 | 0 | 0 | 0 | 0 | 0 | 0 | 0 | 0 | 0 | 0 | 0 | 0 | 0 | 0 | 0 | 0 | 0 | 0 | 0 | 0 | 0 | 0 | |
| 2 | 30 | 0 | 0 | 0 | 0 | 0 | 0 | 0 | 0 | 0 | 0 | 0 | 0 | 0 | 0 | 0 | 0 | 0 | 0 | 0 | 0 | 0 | 0 | 0 | |
| 3 | 36 | 0 | 0 | 0 | 0 | 0 | 0 | 0 | 0 | 1 | 0 | 0 | 0 | 0 | 0 | 0 | 0 | 0 | 0 | 0 | 1 | 0 | 13 | 19 | |
| 4 | 26 | 0 | 0 | 0 | 0 | 0 | 0 | 0 | 0 | 0 | 0 | 0 | 0 | 0 | 0 | 0 | 0 | 0 | 0 | 0 | 0 | 0 | 0 | 0 | |
| 5 | 11 | 0 | 0 | 0 | 0 | 0 | 0 | 0 | 0 | 1 | 0 | 0 | 0 | 0 | 0 | 0 | 0 | 0 | 0 | 0 | 0 | 0 | 0 | 0 | |
| 6 | 11 | 0 | 0 | 0 | 0 | 0 | 0 | 0 | 0 | 1 | 0 | 0 | 0 | 0 | 0 | 0 | 0 | 0 | 0 | 0 | 0 | 0 | 0 | 0 | |
| 7 | 5 | 0 | 0 | 0 | 0 | 0 | 0 | 0 | 0 | 0 | 0 | 0 | 0 | 0 | 0 | 0 | 0 | 0 | 0 | 0 | 0 | 0 | 0 | 0 | |
| 8 | 2 | 0 | 0 | 0 | 0 | 0 | 0 | 0 | 0 | 0 | 0 | 0 | 0 | 0 | 0 | 0 | 0 | 0 | 0 | 0 | 0 | 0 | 0 | 0 | |
| 9 | 2 | 0 | 0 | 0 | 0 | 0 | 0 | 0 | 0 | 0 | 0 | 0 | 0 | 0 | 0 | 0 | 0 | 0 | 0 | 0 | 0 | 0 | 0 | 0 | |
| 10 | 2 | 0 | 0 | 0 | 0 | 0 | 0 | 0 | 0 | 0 | 0 | 0 | 0 | 0 | 0 | 0 | 0 | 0 | 0 | 0 | 0 | 0 | 0 | 0 | |
| 11 | 2 | 0 | 0 | 0 | 0 | 0 | 0 | 0 | 0 | 0 | 0 | 0 | 0 | 0 | 0 | 0 | 0 | 0 | 0 | 0 | 0 | 0 | 0 | 0 | |
| 12 | 2 | 0 | 0 | 0 | 0 | 0 | 0 | 0 | 0 | 0 | 0 | 0 | 0 | 0 | 0 | 0 | 0 | 0 | 0 | 0 | 0 | 0 | 0 | 0 | |
| 13 | 2 | 0 | 0 | 0 | 0 | 0 | 0 | 0 | 0 | 0 | 0 | 0 | 0 | 0 | 0 | 0 | 0 | 0 | 0 | 0 | 0 | 0 | 0 | 0 | |
| 14 | 3 | 0 | 0 | 0 | 0 | 0 | 0 | 0 | 0 | 0 | 0 | 0 | 0 | 0 | 0 | 0 | 0 | 0 | 0 | 0 | 0 | 0 | 0 | 0 | |
| 15 | 3 | 0 | 0 | 0 | 0 | 0 | 0 | 0 | 0 | 0 | 0 | 0 | 0 | 0 | 0 | 0 | 0 | 0 | 0 | 0 | 0 | 0 | 0 | 0 | |
| 16 | 1 | 0 | 0 | 0 | 0 | 0 | 0 | 0 | 0 | 0 | 0 | 0 | 0 | 0 | 0 | 0 | 0 | 0 | 0 | 0 | 0 | 0 | 0 | 0 | |
| 17 | 1 | 0 | 0 | 0 | 0 | 0 | 0 | 0 | 0 | 0 | 0 | 0 | 0 | 0 | 0 | 0 | 0 | 0 | 0 | 0 | 0 | 0 | 0 | 0 | |
| 18 | 1 | 0 | 0 | 0 | 0 | 0 | 0 | 0 | 0 | 0 | 0 | 0 | 0 | 0 | 0 | 0 | 0 | 0 | 0 | 0 | 0 | 0 | 0 | 0 | |
| 19 | 0 | 0 | 0 | 0 | 0 | 0 | 0 | 0 | 0 | 0 | 0 | 0 | 0 | 0 | 0 | 0 | 0 | 0 | 0 | 0 | 0 | 0 | 0 | 0 | |
| 20 | 0 | 0 | 0 | 0 | 0 | 0 | 0 | 0 | 0 | 0 | 0 | 0 | 0 | 0 | 0 | 0 | 0 | 0 | 0 | 0 | 0 | 0 | 0 | 0 | |
| 21 | 0 | 0 | 0 | 0 | 0 | 0 | 0 | 0 | 0 | 0 | 0 | 0 | 0 | 0 | 0 | 0 | 0 | 0 | 0 | 0 | 0 | 0 | 0 | 0 | |
| 22 | 0 | 0 | 0 | 0 | 0 | 0 | 0 | 0 | 0 | 0 | 0 | 0 | 0 | 0 | 0 | 0 | 0 | 0 | 0 | 0 | 0 | 0 | 0 | 0 | |
| 23 | 0 | 0 | 0 | 0 | 0 | 0 | 0 | 0 | 0 | 0 | 0 | 0 | 0 | 0 | 0 | 0 | 0 | 0 | 0 | 0 | 0 | 0 | 0 | 0 | |
| 24 | 0 | 0 | 0 | 0 | 0 | 0 | 0 | 0 | 0 | 0 | 0 | 0 | 0 | 0 | 0 | 0 | 0 | 0 | 0 | 0 | 0 | 0 | 0 | 0 | |
| 25 | 0 | 0 | 0 | 0 | 0 | 0 | 0 | 0 | 0 | 0 | 0 | 0 | 0 | 0 | 0 | 0 | 0 | 0 | 0 | 0 | 0 | 0 | 0 | 0 | |
| 26 | 0 | 0 | 0 | 0 | 0 | 0 | 0 | 0 | 0 | 0 | 0 | 0 | 0 | 0 | 0 | 0 | 0 | 0 | 0 | 0 | 0 | 0 | 0 | 0 | |
| 27 | 0 | 0 | 0 | 0 | 0 | 0 | 0 | 0 | 0 | 0 | 0 | 0 | 0 | 0 | 0 | 0 | 0 | 0 | 0 | 0 | 0 | 0 | 0 | 0 | |
| 28 | 0 | 0 | 0 | 0 | 0 | 0 | 0 | 0 | 0 | 0 | 0 | 0 | 0 | 0 | 0 | 0 | 0 | 0 | 0 | 0 | 0 | 0 | 0 | 0 | |
| 29 | 0 | 0 | 0 | 0 | 0 | 0 | 0 | 0 | 0 | 0 | 0 | 0 | 0 | 0 | 0 | 0 | 0 | 0 | 0 | 0 | 0 | 0 | 0 | 0 | |
| 30 | 0 | 0 | 0 | 0 | 0 | 0 | 0 | 0 | 0 | 0 | 0 | 0 | 0 | 0 | 0 | 0 | 0 | 0 | 0 | 0 | 0 | 0 | 0 | 0 | |
| TOT | 280 | 0 | 0 | 0 | 0 | 1 | 2 | 5 | 9 | 4 | 0 | 0 | 1 | 4 | 9 | 10 | 19 | 15 | 29 | 28 | 33 | 68 | 26 | 24 | |
| AVG | 8.4 | 0.0 | 0.0 | 0.0 | 32.0 | 27.5 | 24.5 | 20.1 | 12.8 | 6.5 | 0.0 | 0.0 | 0.0 | 24.5 | 19.0 | 0.0 | 27.7 | 21.4 | 16.7 | 11.7 | 5.6 | 3.8 | 3.1 | 2.1 | 1.6 |

OFFICERS: AVERAGE/17.25 MODE/20

ENLISTED: AVERAGE/ 7.40 MODE/ 2

CURRENT FISCAL YEAR (1982) FIGURES ARE PRELIMINARY AND SUBJECT TO MINOR ADJUSTMENTS.
FIGURES INCLUDE ONLY RETIREES IN PAY STATUS (CURRENTLY RECEIVING PAYMENT FROM DOD) AND HAVE NOT BEEN ADJUSTED TO BUDGET FIGURES.
ACCEPTS NON-DISABLED RETIREES WITH 19 YEARS OF SERVICE AND 18 YEARS OF SERVICE ONLY FOR MARINE CORPS AND NAVY.

DMDC - DC ACTUARY'S OFFICE

NUMBER OF MILITARY PERSONNEL RETIRED DURING FY1982 AND RECEIVING RETIRED PAY AS OF SEPT 30, 1982 BY RANK AND YOS

| YOS | TOTAL | JNK | 0-10 | 0-9 | 0-8 | 0-7 | 0-6 | 0-5 | 0-4 | 0-3 | 0-2 | 0-1 | W-4 | W-3 | W-2 | W-1 | E-3 | E-2 | E-1 | E-4 | E-3 | E-2 | E-1 |
|-----|-------|-----|------|------|------|------|------|------|------|------|------|-----|------|------|------|------|------|------|------|------|-----|-----|-----|
| 1 | 11 | 0 | 0 | 0 | 0 | 0 | 0 | 0 | 0 | 0 | 0 | 0 | 0 | 0 | 0 | 0 | 0 | 0 | 0 | 0 | 0 | 0 | 0 |
| 2 | 30 | 0 | 0 | 0 | 0 | 0 | 0 | 0 | 0 | 0 | 0 | 0 | 0 | 0 | 0 | 0 | 0 | 0 | 0 | 0 | 0 | 0 | 0 |
| 3 | 35 | 0 | 0 | 0 | 0 | 0 | 0 | 0 | 0 | 0 | 1 | 0 | 0 | 0 | 0 | 0 | 0 | 0 | 0 | 0 | 0 | 0 | 0 |
| 4 | 25 | 0 | 0 | 0 | 0 | 0 | 0 | 0 | 0 | 0 | 1 | 0 | 0 | 0 | 0 | 0 | 0 | 0 | 0 | 0 | 0 | 0 | 0 |
| 5 | 11 | 0 | 0 | 0 | 0 | 0 | 0 | 0 | 0 | 0 | 0 | 0 | 0 | 0 | 0 | 0 | 0 | 0 | 0 | 0 | 0 | 0 | 0 |
| 6 | 3 | 0 | 0 | 0 | 0 | 0 | 0 | 0 | 0 | 0 | 0 | 0 | 0 | 0 | 0 | 0 | 0 | 0 | 0 | 0 | 0 | 0 | 0 |
| 7 | 5 | 0 | 0 | 0 | 0 | 0 | 0 | 0 | 0 | 0 | 0 | 0 | 0 | 0 | 0 | 0 | 0 | 0 | 0 | 0 | 0 | 0 | 0 |
| 8 | 5 | 0 | 0 | 0 | 0 | 0 | 0 | 0 | 0 | 0 | 0 | 0 | 0 | 0 | 0 | 0 | 0 | 0 | 0 | 0 | 0 | 0 | 0 |
| 9 | 5 | 0 | 0 | 0 | 0 | 0 | 0 | 0 | 0 | 0 | 0 | 0 | 0 | 0 | 0 | 0 | 0 | 0 | 0 | 0 | 0 | 0 | 0 |
| 10 | 5 | 0 | 0 | 0 | 0 | 0 | 0 | 0 | 0 | 0 | 0 | 0 | 0 | 0 | 0 | 0 | 0 | 0 | 0 | 0 | 0 | 0 | 0 |
| 11 | 5 | 0 | 0 | 0 | 0 | 0 | 0 | 0 | 0 | 0 | 0 | 0 | 0 | 0 | 0 | 0 | 0 | 0 | 0 | 0 | 0 | 0 | 0 |
| 12 | 5 | 0 | 0 | 0 | 0 | 0 | 0 | 0 | 0 | 0 | 0 | 0 | 0 | 0 | 0 | 0 | 0 | 0 | 0 | 0 | 0 | 0 | 0 |
| 13 | 5 | 0 | 0 | 0 | 0 | 0 | 0 | 0 | 0 | 0 | 0 | 0 | 0 | 0 | 0 | 0 | 0 | 0 | 0 | 0 | 0 | 0 | 0 |
| 14 | 5 | 0 | 0 | 0 | 0 | 0 | 0 | 0 | 0 | 0 | 0 | 0 | 0 | 0 | 0 | 0 | 0 | 0 | 0 | 0 | 0 | 0 | 0 |
| 15 | 5 | 0 | 0 | 0 | 0 | 0 | 0 | 0 | 0 | 0 | 0 | 0 | 0 | 0 | 0 | 0 | 0 | 0 | 0 | 0 | 0 | 0 | 0 |
| 16 | 5 | 0 | 0 | 0 | 0 | 0 | 0 | 0 | 0 | 0 | 0 | 0 | 0 | 0 | 0 | 0 | 0 | 0 | 0 | 0 | 0 | 0 | 0 |
| 17 | 5 | 0 | 0 | 0 | 0 | 0 | 0 | 0 | 0 | 0 | 0 | 0 | 0 | 0 | 0 | 0 | 0 | 0 | 0 | 0 | 0 | 0 | 0 |
| 18 | 5 | 0 | 0 | 0 | 0 | 0 | 0 | 0 | 0 | 0 | 0 | 0 | 0 | 0 | 0 | 0 | 0 | 0 | 0 | 0 | 0 | 0 | 0 |
| 19 | 5 | 0 | 0 | 0 | 0 | 0 | 0 | 0 | 0 | 0 | 0 | 0 | 0 | 0 | 0 | 0 | 0 | 0 | 0 | 0 | 0 | 0 | 0 |
| 20 | 5 | 0 | 0 | 0 | 0 | 0 | 0 | 0 | 0 | 0 | 0 | 0 | 0 | 0 | 0 | 0 | 0 | 0 | 0 | 0 | 0 | 0 | 0 |
| 21 | 5 | 0 | 0 | 0 | 0 | 0 | 0 | 0 | 0 | 0 | 0 | 0 | 0 | 0 | 0 | 0 | 0 | 0 | 0 | 0 | 0 | 0 | 0 |
| 22 | 5 | 0 | 0 | 0 | 0 | 0 | 0 | 0 | 0 | 0 | 0 | 0 | 0 | 0 | 0 | 0 | 0 | 0 | 0 | 0 | 0 | 0 | 0 |
| 23 | 5 | 0 | 0 | 0 | 0 | 0 | 0 | 0 | 0 | 0 | 0 | 0 | 0 | 0 | 0 | 0 | 0 | 0 | 0 | 0 | 0 | 0 | 0 |
| 24 | 5 | 0 | 0 | 0 | 0 | 0 | 0 | 0 | 0 | 0 | 0 | 0 | 0 | 0 | 0 | 0 | 0 | 0 | 0 | 0 | 0 | 0 | 0 |
| 25 | 5 | 0 | 0 | 0 | 0 | 0 | 0 | 0 | 0 | 0 | 0 | 0 | 0 | 0 | 0 | 0 | 0 | 0 | 0 | 0 | 0 | 0 | 0 |
| 26 | 5 | 0 | 0 | 0 | 0 | 0 | 0 | 0 | 0 | 0 | 0 | 0 | 0 | 0 | 0 | 0 | 0 | 0 | 0 | 0 | 0 | 0 | 0 |
| 27 | 5 | 0 | 0 | 0 | 0 | 0 | 0 | 0 | 0 | 0 | 0 | 0 | 0 | 0 | 0 | 0 | 0 | 0 | 0 | 0 | 0 | 0 | 0 |
| 28 | 5 | 0 | 0 | 0 | 0 | 0 | 0 | 0 | 0 | 0 | 0 | 0 | 0 | 0 | 0 | 0 | 0 | 0 | 0 | 0 | 0 | 0 | 0 |
| 29 | 5 | 0 | 0 | 0 | 0 | 0 | 0 | 0 | 0 | 0 | 0 | 0 | 0 | 0 | 0 | 0 | 0 | 0 | 0 | 0 | 0 | 0 | 0 |
| 30 | 5 | 0 | 0 | 0 | 0 | 0 | 0 | 0 | 0 | 0 | 0 | 0 | 0 | 0 | 0 | 0 | 0 | 0 | 0 | 0 | 0 | 0 | 0 |
| 31 | 5 | 0 | 0 | 0 | 0 | 0 | 0 | 0 | 0 | 0 | 0 | 0 | 0 | 0 | 0 | 0 | 0 | 0 | 0 | 0 | 0 | 0 | 0 |
| 32 | 5 | 0 | 0 | 0 | 0 | 0 | 0 | 0 | 0 | 0 | 0 | 0 | 0 | 0 | 0 | 0 | 0 | 0 | 0 | 0 | 0 | 0 | 0 |
| 33 | 5 | 0 | 0 | 0 | 0 | 0 | 0 | 0 | 0 | 0 | 0 | 0 | 0 | 0 | 0 | 0 | 0 | 0 | 0 | 0 | 0 | 0 | 0 |
| 34 | 5 | 0 | 0 | 0 | 0 | 0 | 0 | 0 | 0 | 0 | 0 | 0 | 0 | 0 | 0 | 0 | 0 | 0 | 0 | 0 | 0 | 0 | 0 |
| 35 | 5 | 0 | 0 | 0 | 0 | 0 | 0 | 0 | 0 | 0 | 0 | 0 | 0 | 0 | 0 | 0 | 0 | 0 | 0 | 0 | 0 | 0 | 0 |
| 36 | 5 | 0 | 0 | 0 | 0 | 0 | 0 | 0 | 0 | 0 | 0 | 0 | 0 | 0 | 0 | 0 | 0 | 0 | 0 | 0 | 0 | 0 | 0 |
| 37 | 5 | 0 | 0 | 0 | 0 | 0 | 0 | 0 | 0 | 0 | 0 | 0 | 0 | 0 | 0 | 0 | 0 | 0 | 0 | 0 | 0 | 0 | 0 |
| 38 | 5 | 0 | 0 | 0 | 0 | 0 | 0 | 0 | 0 | 0 | 0 | 0 | 0 | 0 | 0 | 0 | 0 | 0 | 0 | 0 | 0 | 0 | 0 |
| 39 | 5 | 0 | 0 | 0 | 0 | 0 | 0 | 0 | 0 | 0 | 0 | 0 | 0 | 0 | 0 | 0 | 0 | 0 | 0 | 0 | 0 | 0 | 0 |
| 40 | 5 | 0 | 0 | 0 | 0 | 0 | 0 | 0 | 0 | 0 | 0 | 0 | 0 | 0 | 0 | 0 | 0 | 0 | 0 | 0 | 0 | 0 | 0 |
| 41 | 5 | 0 | 0 | 0 | 0 | 0 | 0 | 0 | 0 | 0 | 0 | 0 | 0 | 0 | 0 | 0 | 0 | 0 | 0 | 0 | 0 | 0 | 0 |
| 42 | 5 | 0 | 0 | 0 | 0 | 0 | 0 | 0 | 0 | 0 | 0 | 0 | 0 | 0 | 0 | 0 | 0 | 0 | 0 | 0 | 0 | 0 | 0 |
| 43 | 5 | 0 | 0 | 0 | 0 | 0 | 0 | 0 | 0 | 0 | 0 | 0 | 0 | 0 | 0 | 0 | 0 | 0 | 0 | 0 | 0 | 0 | 0 |
| 43* | 5 | 0 | 0 | 0 | 0 | 0 | 0 | 0 | 0 | 0 | 0 | 0 | 0 | 0 | 0 | 0 | 0 | 0 | 0 | 0 | 0 | 0 | 0 |
| UNK | 0 | 0 | 0 | 0 | 0 | 0 | 0 | 0 | 0 | 0 | 0 | 0 | 0 | 0 | 0 | 0 | 0 | 0 | 0 | 0 | 0 | 0 | 0 |
| TOT | 1818 | 0 | 0 | 3 | 5 | 4 | 51 | 192 | 132 | 77 | 15 | 0 | 31 | 4 | 14 | 1 | 216 | 474 | 299 | 80 | 29 | 33 | 24 |
| AVG | 21.0 | 0.0 | 0.0 | 34.5 | 32.7 | 31.3 | 29.5 | 23.3 | 21.4 | 21.3 | 17.6 | 0.0 | 26.1 | 22.0 | 20.9 | 22.5 | 27.1 | 22.3 | 20.9 | 17.4 | 6.2 | 3.8 | 3.1 |

OFFICERS: AVERAGE/23-71 MODE/20

CURRENT FISCAL YEAR (1982) FIGURES ARE PRELIMINARY AND SUBJECT TO MINOR ADJUSTMENTS.
 FIGURES INCLUDE ONLY RETIREES IN PAY STATUS (CURRENTLY RECEIVING PAYMENT FROM DOD) AND HAVE NOT BEEN ADJUSTED TO BUDGET FIGURES.
 ACCEPTS NON-DISABLED RETIREES WITH 19 YEARS OF SERVICE AND 18 YEARS OF SERVICE ONLY FOR MARINE CORPS AND NAVY.

ENLISTED: AVERAGE/19.77 MODE/20

DMOC - DOD ACTUARY'S OFFICE

NUMBER OF MILITARY PERSONNEL RETIRED DURING FY1982 AND RECEIVING RETIRED PAY AS OF SEPT 30, 1982 BY RANK AND YOS

NAVY
ALL RETIREES EXCLUDING RESERVE RET.

| YOS | TOTAL | UNK | 0-10 | 0-9 | 0-8 | 0-7 | 0-6 | 0-5 | 0-4 | 0-3 | 0-2 | 0-1 | W-4 | W-3 | W-2 | W-1 | E-9 | E-8 | E-7 | E-6 | E-5 | E-4 | E-3 | E-2 | E-1 |
|-----|-------|-----|------|------|------|------|------|------|------|------|------|-----|------|------|------|-----|------|------|------|------|------|-----|-----|-----|-----|
| 0 | 0 | 0 | 0 | 0 | 0 | 0 | 0 | 0 | 0 | 0 | 0 | 0 | 0 | 0 | 0 | 0 | 0 | 0 | 0 | 0 | 0 | 0 | 0 | 0 | |
| 1 | 59 | 0 | 0 | 0 | 0 | 0 | 0 | 0 | 0 | 0 | 1 | 1 | 0 | 0 | 0 | 0 | 0 | 0 | 0 | 0 | 1 | 3 | 17 | 0 | |
| 2 | 57 | 0 | 0 | 0 | 0 | 0 | 0 | 0 | 0 | 0 | 2 | 1 | 0 | 0 | 0 | 0 | 0 | 0 | 0 | 0 | 2 | 26 | 15 | 12 | |
| 3 | 74 | 0 | 0 | 0 | 0 | 0 | 0 | 0 | 0 | 2 | 0 | 0 | 0 | 0 | 0 | 0 | 0 | 0 | 0 | 0 | 3 | 12 | 2 | 1 | |
| 4 | 41 | 0 | 0 | 0 | 0 | 0 | 0 | 0 | 0 | 1 | 0 | 0 | 0 | 0 | 0 | 0 | 0 | 0 | 0 | 0 | 2 | 0 | 0 | 1 | |
| 5 | 19 | 0 | 0 | 0 | 0 | 0 | 0 | 0 | 0 | 1 | 0 | 0 | 0 | 0 | 0 | 0 | 0 | 0 | 0 | 0 | 3 | 0 | 0 | 0 | |
| 6 | 12 | 0 | 0 | 0 | 0 | 0 | 0 | 0 | 0 | 1 | 0 | 0 | 0 | 0 | 0 | 0 | 0 | 0 | 0 | 0 | 0 | 0 | 0 | 0 | |
| 7 | 21 | 0 | 0 | 0 | 0 | 0 | 0 | 0 | 2 | 0 | 0 | 0 | 0 | 0 | 0 | 0 | 0 | 0 | 0 | 0 | 1 | 0 | 0 | 0 | |
| 8 | 25 | 0 | 0 | 0 | 0 | 0 | 0 | 0 | 1 | 0 | 0 | 0 | 0 | 0 | 0 | 0 | 0 | 0 | 0 | 0 | 7 | 0 | 0 | 0 | |
| 9 | 17 | 0 | 0 | 0 | 0 | 0 | 0 | 0 | 0 | 0 | 0 | 0 | 0 | 0 | 0 | 0 | 0 | 0 | 0 | 0 | 1 | 0 | 0 | 0 | |
| 10 | 13 | 0 | 0 | 0 | 0 | 0 | 0 | 0 | 0 | 0 | 0 | 0 | 0 | 0 | 0 | 0 | 0 | 0 | 0 | 0 | 2 | 0 | 0 | 0 | |
| 11 | 13 | 0 | 0 | 0 | 0 | 0 | 0 | 0 | 0 | 0 | 0 | 0 | 0 | 0 | 0 | 0 | 0 | 0 | 0 | 0 | 0 | 0 | 0 | 0 | |
| 12 | 7 | 0 | 0 | 0 | 0 | 0 | 0 | 0 | 0 | 0 | 0 | 0 | 0 | 0 | 0 | 0 | 0 | 0 | 0 | 0 | 0 | 0 | 0 | 0 | |
| 13 | 15 | 0 | 0 | 0 | 0 | 0 | 0 | 0 | 0 | 1 | 0 | 0 | 0 | 0 | 0 | 0 | 0 | 0 | 0 | 0 | 1 | 0 | 0 | 0 | |
| 14 | 12 | 0 | 0 | 0 | 0 | 0 | 0 | 0 | 0 | 0 | 0 | 0 | 0 | 0 | 0 | 0 | 0 | 0 | 0 | 0 | 0 | 0 | 0 | 0 | |
| 15 | 17 | 0 | 0 | 0 | 0 | 0 | 0 | 0 | 0 | 0 | 0 | 0 | 0 | 0 | 0 | 0 | 0 | 0 | 0 | 0 | 0 | 0 | 0 | 0 | |
| 16 | 6 | 0 | 0 | 0 | 0 | 0 | 0 | 0 | 0 | 0 | 0 | 0 | 0 | 0 | 0 | 0 | 0 | 0 | 0 | 0 | 0 | 0 | 0 | 0 | |
| 17 | 309 | 0 | 0 | 0 | 0 | 0 | 0 | 0 | 5 | 0 | 0 | 0 | 0 | 0 | 0 | 0 | 0 | 0 | 0 | 0 | 0 | 0 | 0 | 0 | |
| 18 | 222 | 0 | 0 | 0 | 0 | 0 | 0 | 0 | 27 | 0 | 0 | 0 | 0 | 0 | 0 | 0 | 0 | 0 | 0 | 0 | 0 | 0 | 0 | 0 | |
| 19 | 221 | 0 | 0 | 0 | 0 | 0 | 0 | 0 | 27 | 0 | 0 | 0 | 0 | 0 | 0 | 0 | 0 | 0 | 0 | 0 | 0 | 0 | 0 | 0 | |
| 20 | 110 | 0 | 0 | 0 | 0 | 0 | 0 | 0 | 11 | 0 | 0 | 0 | 0 | 0 | 0 | 0 | 0 | 0 | 0 | 0 | 0 | 0 | 0 | 0 | |
| 21 | 1 | 0 | 0 | 0 | 0 | 0 | 0 | 0 | 0 | 0 | 0 | 0 | 0 | 0 | 0 | 0 | 0 | 0 | 0 | 0 | 0 | 0 | 0 | 0 | |
| 22 | 1655 | 0 | 0 | 0 | 0 | 0 | 0 | 0 | 17 | 0 | 0 | 0 | 0 | 0 | 0 | 0 | 0 | 0 | 0 | 0 | 0 | 0 | 0 | 0 | |
| 23 | 423 | 0 | 0 | 0 | 0 | 0 | 0 | 0 | 24 | 0 | 0 | 0 | 0 | 0 | 0 | 0 | 0 | 0 | 0 | 0 | 0 | 0 | 0 | 0 | |
| 24 | 243 | 0 | 0 | 0 | 0 | 0 | 0 | 0 | 30 | 0 | 0 | 0 | 0 | 0 | 0 | 0 | 0 | 0 | 0 | 0 | 0 | 0 | 0 | 0 | |
| 25 | 443 | 0 | 0 | 0 | 0 | 0 | 0 | 0 | 36 | 0 | 0 | 0 | 0 | 0 | 0 | 0 | 0 | 0 | 0 | 0 | 0 | 0 | 0 | 0 | |
| 26 | 129 | 0 | 0 | 0 | 0 | 0 | 0 | 0 | 28 | 0 | 0 | 0 | 0 | 0 | 0 | 0 | 0 | 0 | 0 | 0 | 0 | 0 | 0 | 0 | |
| 27 | 264 | 0 | 0 | 0 | 0 | 0 | 0 | 0 | 18 | 0 | 0 | 0 | 0 | 0 | 0 | 0 | 0 | 0 | 0 | 0 | 0 | 0 | 0 | 0 | |
| 28 | 352 | 0 | 0 | 0 | 0 | 0 | 0 | 0 | 17 | 0 | 0 | 0 | 0 | 0 | 0 | 0 | 0 | 0 | 0 | 0 | 0 | 0 | 0 | 0 | |
| 29 | 0 | 0 | 0 | 0 | 0 | 0 | 0 | 0 | 0 | 0 | 0 | 0 | 0 | 0 | 0 | 0 | 0 | 0 | 0 | 0 | 0 | 0 | 0 | 0 | |
| 30 | 0 | 0 | 0 | 0 | 0 | 0 | 0 | 0 | 0 | 0 | 0 | 0 | 0 | 0 | 0 | 0 | 0 | 0 | 0 | 0 | 0 | 0 | 0 | 0 | |
| 31 | 0 | 0 | 0 | 0 | 0 | 0 | 0 | 0 | 0 | 0 | 0 | 0 | 0 | 0 | 0 | 0 | 0 | 0 | 0 | 0 | 0 | 0 | 0 | 0 | |
| 32 | 0 | 0 | 0 | 0 | 0 | 0 | 0 | 0 | 0 | 0 | 0 | 0 | 0 | 0 | 0 | 0 | 0 | 0 | 0 | 0 | 0 | 0 | 0 | 0 | |
| 33 | 0 | 0 | 0 | 0 | 0 | 0 | 0 | 0 | 0 | 0 | 0 | 0 | 0 | 0 | 0 | 0 | 0 | 0 | 0 | 0 | 0 | 0 | 0 | 0 | |
| 34 | 0 | 0 | 0 | 0 | 0 | 0 | 0 | 0 | 0 | 0 | 0 | 0 | 0 | 0 | 0 | 0 | 0 | 0 | 0 | 0 | 0 | 0 | 0 | 0 | |
| 35 | 0 | 0 | 0 | 0 | 0 | 0 | 0 | 0 | 0 | 0 | 0 | 0 | 0 | 0 | 0 | 0 | 0 | 0 | 0 | 0 | 0 | 0 | 0 | 0 | |
| 36 | 0 | 0 | 0 | 0 | 0 | 0 | 0 | 0 | 0 | 0 | 0 | 0 | 0 | 0 | 0 | 0 | 0 | 0 | 0 | 0 | 0 | 0 | 0 | 0 | |
| 37 | 0 | 0 | 0 | 0 | 0 | 0 | 0 | 0 | 0 | 0 | 0 | 0 | 0 | 0 | 0 | 0 | 0 | 0 | 0 | 0 | 0 | 0 | 0 | 0 | |
| 38 | 0 | 0 | 0 | 0 | 0 | 0 | 0 | 0 | 0 | 0 | 0 | 0 | 0 | 0 | 0 | 0 | 0 | 0 | 0 | 0 | 0 | 0 | 0 | 0 | |
| 39 | 0 | 0 | 0 | 0 | 0 | 0 | 0 | 0 | 0 | 0 | 0 | 0 | 0 | 0 | 0 | 0 | 0 | 0 | 0 | 0 | 0 | 0 | 0 | 0 | |
| 40 | 0 | 0 | 0 | 0 | 0 | 0 | 0 | 0 | 0 | 0 | 0 | 0 | 0 | 0 | 0 | 0 | 0 | 0 | 0 | 0 | 0 | 0 | 0 | 0 | |
| 41 | 0 | 0 | 0 | 0 | 0 | 0 | 0 | 0 | 0 | 0 | 0 | 0 | 0 | 0 | 0 | 0 | 0 | 0 | 0 | 0 | 0 | 0 | 0 | 0 | |
| 42 | 0 | 0 | 0 | 0 | 0 | 0 | 0 | 0 | 0 | 0 | 0 | 0 | 0 | 0 | 0 | 0 | 0 | 0 | 0 | 0 | 0 | 0 | 0 | 0 | |
| 43 | 0 | 0 | 0 | 0 | 0 | 0 | 0 | 0 | 0 | 0 | 0 | 0 | 0 | 0 | 0 | 0 | 0 | 0 | 0 | 0 | 0 | 0 | 0 | 0 | |
| UNK | 5 | 0 | 0 | 0 | 0 | 0 | 0 | 0 | 2 | 0 | 0 | 0 | 0 | 0 | 0 | 0 | 0 | 0 | 0 | 0 | 0 | 0 | 0 | 3 | |
| TOT | 8591 | 0 | 1 | 2 | 20 | 3 | 490 | 547 | 541 | 97 | 8 | 5 | 126 | 73 | 54 | 0 | 636 | 1147 | 2401 | 1938 | 210 | 120 | 52 | 27 | |
| AVG | 22.0 | 0.0 | 30.5 | 28.5 | 30.2 | 30.5 | 27.8 | 24.3 | 22.4 | 20.6 | 11.1 | 7.5 | 26.3 | 22.2 | 22.0 | 0.0 | 25.0 | 22.8 | 22.3 | 21.2 | 13.5 | 5.3 | 3.4 | 2.6 | |

OFFICERS: AVERAGE/24.41 MODE/20

ENLISTED: AVERAGE/21.22 MODE/20

CURRENT FISCAL YEAR (1982) FIGURES ARE PRELIMINARY AND SUBJECT TO MINOR ADJUSTMENTS.
 FIGURES INCLUDE ONLY RETIREES IN PAY STATUS (CURRENTLY RECEIVING PAYMENT FROM DOD) AND HAVE NOT BEEN ADJUSTED TO BUDGET FIGURES.
 ACCEPTS NON-DISABLED RETIREES WITH 19 YEARS OF SERVICE AND 18 YEARS OF SERVICE ONLY FOR MARINE CORPS AND NAVY.
 NAVY FIGURES FOR YEARS OF SERVICE 30 AND ABOVE ARE INCLUDED IN YEARS OF SERVICE = 30.

NUMBER OF MILITARY PERSONNEL RETIRED DURING FY1982 AND RECEIVING RETIRED PAY AS OF SEPT 30, 1982 BY RANK AND YOS

| YOS | TOTAL | COD TOTAL | | | | | | | | | | DISABILITY ONLY | | | | | | | | | | YOS | | | |
|-----|-------|-----------|------|-----|-----|-----|-----|-----|-----|-----|-----|-----------------|-----|-----|-----|-----|-----|-----|-----|-----|-----|-----|-----|-----|-----|
| | | UNK | 0-10 | 0-9 | 0-8 | 0-7 | 0-6 | 0-5 | 0-4 | 0-3 | 0-2 | 0-1 | W-4 | W-3 | W-2 | W-1 | E-9 | E-8 | E-7 | E-6 | E-5 | E-4 | E-3 | E-2 | E-1 |
| 0 | 22 | 0 | 0 | 0 | 0 | 0 | 0 | 0 | 0 | 0 | 0 | 0 | 0 | 0 | 0 | 0 | 0 | 0 | 0 | 0 | 0 | 0 | 0 | 0 | 0 |
| 1 | 175 | 0 | 0 | 0 | 0 | 0 | 0 | 0 | 0 | 0 | 0 | 0 | 0 | 0 | 0 | 0 | 0 | 0 | 0 | 0 | 0 | 0 | 0 | 0 | 0 |
| 2 | 307 | 0 | 0 | 0 | 0 | 0 | 0 | 0 | 0 | 0 | 0 | 0 | 0 | 0 | 0 | 0 | 0 | 0 | 0 | 0 | 0 | 0 | 0 | 0 | 0 |
| 3 | 268 | 0 | 0 | 0 | 0 | 0 | 0 | 0 | 0 | 0 | 0 | 0 | 0 | 0 | 0 | 0 | 0 | 0 | 0 | 0 | 0 | 0 | 0 | 0 | 0 |
| 4 | 175 | 0 | 0 | 0 | 0 | 0 | 0 | 0 | 0 | 0 | 0 | 0 | 0 | 0 | 0 | 0 | 0 | 0 | 0 | 0 | 0 | 0 | 0 | 0 | 0 |
| 5 | 104 | 0 | 0 | 0 | 0 | 0 | 0 | 0 | 0 | 0 | 0 | 0 | 0 | 0 | 0 | 0 | 0 | 0 | 0 | 0 | 0 | 0 | 0 | 0 | 0 |
| 6 | 91 | 0 | 0 | 0 | 0 | 0 | 0 | 0 | 0 | 0 | 0 | 0 | 0 | 0 | 0 | 0 | 0 | 0 | 0 | 0 | 0 | 0 | 0 | 0 | 0 |
| 7 | 101 | 0 | 0 | 0 | 0 | 0 | 0 | 0 | 0 | 0 | 0 | 0 | 0 | 0 | 0 | 0 | 0 | 0 | 0 | 0 | 0 | 0 | 0 | 0 | 0 |
| 8 | 176 | 0 | 0 | 0 | 0 | 0 | 0 | 0 | 0 | 0 | 0 | 0 | 0 | 0 | 0 | 0 | 0 | 0 | 0 | 0 | 0 | 0 | 0 | 0 | 0 |
| 9 | 111 | 0 | 0 | 0 | 0 | 0 | 0 | 0 | 0 | 0 | 0 | 0 | 0 | 0 | 0 | 0 | 0 | 0 | 0 | 0 | 0 | 0 | 0 | 0 | 0 |
| 10 | 63 | 0 | 0 | 0 | 0 | 0 | 0 | 0 | 0 | 0 | 0 | 0 | 0 | 0 | 0 | 0 | 0 | 0 | 0 | 0 | 0 | 0 | 0 | 0 | 0 |
| 11 | 113 | 0 | 0 | 0 | 0 | 0 | 0 | 0 | 0 | 0 | 0 | 0 | 0 | 0 | 0 | 0 | 0 | 0 | 0 | 0 | 0 | 0 | 0 | 0 | 0 |
| 12 | 56 | 0 | 0 | 0 | 0 | 0 | 0 | 0 | 0 | 0 | 0 | 0 | 0 | 0 | 0 | 0 | 0 | 0 | 0 | 0 | 0 | 0 | 0 | 0 | 0 |
| 13 | 27 | 0 | 0 | 0 | 0 | 0 | 0 | 0 | 0 | 0 | 0 | 0 | 0 | 0 | 0 | 0 | 0 | 0 | 0 | 0 | 0 | 0 | 0 | 0 | 0 |
| 14 | 44 | 0 | 0 | 0 | 0 | 0 | 0 | 0 | 0 | 0 | 0 | 0 | 0 | 0 | 0 | 0 | 0 | 0 | 0 | 0 | 0 | 0 | 0 | 0 | 0 |
| 15 | 46 | 0 | 0 | 0 | 0 | 0 | 0 | 0 | 0 | 0 | 0 | 0 | 0 | 0 | 0 | 0 | 0 | 0 | 0 | 0 | 0 | 0 | 0 | 0 | 0 |
| 16 | 56 | 0 | 0 | 0 | 0 | 0 | 0 | 0 | 0 | 0 | 0 | 0 | 0 | 0 | 0 | 0 | 0 | 0 | 0 | 0 | 0 | 0 | 0 | 0 | 0 |
| 17 | 22 | 0 | 0 | 0 | 0 | 0 | 0 | 0 | 0 | 0 | 0 | 0 | 0 | 0 | 0 | 0 | 0 | 0 | 0 | 0 | 0 | 0 | 0 | 0 | 0 |
| 18 | 119 | 0 | 0 | 0 | 0 | 0 | 0 | 0 | 0 | 0 | 0 | 0 | 0 | 0 | 0 | 0 | 0 | 0 | 0 | 0 | 0 | 0 | 0 | 0 | 0 |
| 19 | 22 | 0 | 0 | 0 | 0 | 0 | 0 | 0 | 0 | 0 | 0 | 0 | 0 | 0 | 0 | 0 | 0 | 0 | 0 | 0 | 0 | 0 | 0 | 0 | 0 |
| 20 | 11 | 0 | 0 | 0 | 0 | 0 | 0 | 0 | 0 | 0 | 0 | 0 | 0 | 0 | 0 | 0 | 0 | 0 | 0 | 0 | 0 | 0 | 0 | 0 | 0 |
| 21 | 61 | 0 | 0 | 0 | 0 | 0 | 0 | 0 | 0 | 0 | 0 | 0 | 0 | 0 | 0 | 0 | 0 | 0 | 0 | 0 | 0 | 0 | 0 | 0 | 0 |
| 22 | 45 | 0 | 0 | 0 | 0 | 0 | 0 | 0 | 0 | 0 | 0 | 0 | 0 | 0 | 0 | 0 | 0 | 0 | 0 | 0 | 0 | 0 | 0 | 0 | 0 |
| 23 | 41 | 0 | 0 | 0 | 0 | 0 | 0 | 0 | 0 | 0 | 0 | 0 | 0 | 0 | 0 | 0 | 0 | 0 | 0 | 0 | 0 | 0 | 0 | 0 | 0 |
| 24 | 39 | 0 | 0 | 0 | 0 | 0 | 0 | 0 | 0 | 0 | 0 | 0 | 0 | 0 | 0 | 0 | 0 | 0 | 0 | 0 | 0 | 0 | 0 | 0 | 0 |
| 25 | 27 | 0 | 0 | 0 | 0 | 0 | 0 | 0 | 0 | 0 | 0 | 0 | 0 | 0 | 0 | 0 | 0 | 0 | 0 | 0 | 0 | 0 | 0 | 0 | 0 |
| 26 | 33 | 0 | 0 | 0 | 0 | 0 | 0 | 0 | 0 | 0 | 0 | 0 | 0 | 0 | 0 | 0 | 0 | 0 | 0 | 0 | 0 | 0 | 0 | 0 | 0 |
| 27 | 22 | 0 | 0 | 0 | 0 | 0 | 0 | 0 | 0 | 0 | 0 | 0 | 0 | 0 | 0 | 0 | 0 | 0 | 0 | 0 | 0 | 0 | 0 | 0 | 0 |
| 28 | 11 | 0 | 0 | 0 | 0 | 0 | 0 | 0 | 0 | 0 | 0 | 0 | 0 | 0 | 0 | 0 | 0 | 0 | 0 | 0 | 0 | 0 | 0 | 0 | 0 |
| 29 | 20 | 0 | 0 | 0 | 0 | 0 | 0 | 0 | 0 | 0 | 0 | 0 | 0 | 0 | 0 | 0 | 0 | 0 | 0 | 0 | 0 | 0 | 0 | 0 | 0 |
| 30 | 11 | 0 | 0 | 0 | 0 | 0 | 0 | 0 | 0 | 0 | 0 | 0 | 0 | 0 | 0 | 0 | 0 | 0 | 0 | 0 | 0 | 0 | 0 | 0 | 0 |
| 31 | 3 | 0 | 0 | 0 | 0 | 0 | 0 | 0 | 0 | 0 | 0 | 0 | 0 | 0 | 0 | 0 | 0 | 0 | 0 | 0 | 0 | 0 | 0 | 0 | 0 |
| 32 | 35 | 0 | 0 | 0 | 0 | 0 | 0 | 0 | 0 | 0 | 0 | 0 | 0 | 0 | 0 | 0 | 0 | 0 | 0 | 0 | 0 | 0 | 0 | 0 | 0 |
| 33 | 35 | 0 | 0 | 0 | 0 | 0 | 0 | 0 | 0 | 0 | 0 | 0 | 0 | 0 | 0 | 0 | 0 | 0 | 0 | 0 | 0 | 0 | 0 | 0 | 0 |
| 34 | 35 | 0 | 0 | 0 | 0 | 0 | 0 | 0 | 0 | 0 | 0 | 0 | 0 | 0 | 0 | 0 | 0 | 0 | 0 | 0 | 0 | 0 | 0 | 0 | 0 |
| 35 | 1 | 0 | 0 | 0 | 0 | 0 | 0 | 0 | 0 | 0 | 0 | 0 | 0 | 0 | 0 | 0 | 0 | 0 | 0 | 0 | 0 | 0 | 0 | 0 | 0 |
| 36 | 40 | 0 | 0 | 0 | 0 | 0 | 0 | 0 | 0 | 0 | 0 | 0 | 0 | 0 | 0 | 0 | 0 | 0 | 0 | 0 | 0 | 0 | 0 | 0 | 0 |
| 37 | 41 | 0 | 0 | 0 | 0 | 0 | 0 | 0 | 0 | 0 | 0 | 0 | 0 | 0 | 0 | 0 | 0 | 0 | 0 | 0 | 0 | 0 | 0 | 0 | 0 |
| 38 | 42 | 0 | 0 | 0 | 0 | 0 | 0 | 0 | 0 | 0 | 0 | 0 | 0 | 0 | 0 | 0 | 0 | 0 | 0 | 0 | 0 | 0 | 0 | 0 | 0 |
| 39 | 43 | 0 | 0 | 0 | 0 | 0 | 0 | 0 | 0 | 0 | 0 | 0 | 0 | 0 | 0 | 0 | 0 | 0 | 0 | 0 | 0 | 0 | 0 | 0 | 0 |
| UNK | 3 | 0 | 0 | 0 | 0 | 0 | 0 | 0 | 0 | 0 | 0 | 0 | 0 | 0 | 0 | 0 | 0 | 0 | 0 | 0 | 0 | 0 | 0 | 0 | 0 |
| TOT | 3510 | 0 | 0 | 0 | 0 | 0 | 0 | 0 | 0 | 0 | 0 | 0 | 0 | 0 | 0 | 0 | 0 | 0 | 0 | 0 | 0 | 0 | 0 | 0 | 0 |
| AVG | 10.7 | 0.0 | 0.0 | 0.0 | 0.0 | 0.0 | 0.0 | 0.0 | 0.0 | 0.0 | 0.0 | 0.0 | 0.0 | 0.0 | 0.0 | 0.0 | 0.0 | 0.0 | 0.0 | 0.0 | 0.0 | 0.0 | 0.0 | 0.0 | 0.0 |

OFFICERS: AVERAGE/18.39 MODE/20
 ENLISTED: AVERAGE/ 9.75 MODE/ 2
 CURRENT FISCAL YEAR (1982) FIGURES ARE PRELIMINARY AND SUBJECT TO MINOR ADJUSTMENTS.
 FIGURES INCLUDE ONLY RETIREES IN PAY STATUS 1 (CURRENTLY RECEIVING PAYMENT FROM COD) AND HAVE NOT BEEN ADJUSTED TO BUDGET FIGURES.
 ACCEPTS NON-DISABLED RETIREES WITH 19 YEARS OF SERVICE AND 18 YEARS OF SERVICE ONLY FOR MARINE CORPS AND NAVY.
 NAVY FIGURES FOR YEARS OF SERVICE 30 AND ABOVE ARE INCLUDED IN YEARS OF SERVICE = 30.

DMDC - DOD ACTUARY'S OFFICE

NUMBER OF MILITARY PERSONNEL RECEIVING RETIRED PAY AS OF SEPT 30, 1982 BY RANK AND AVG MONTHLY GROSS/NETS
 -----(ARMY)-----

| RANK/GROUPING | ALL RETIREES' IN-CLUDING RESERVES | | | RESERVE RET. ONLY | | | NON-DISABILITY IN-CLUDING RESERVES | | | NON-DISABILITY EX-CLUDING RESERVES | | | DISABILITY ONLY | | |
|------------------|-----------------------------------|-------------------|-------------------|-------------------|-------------------|-------------------|------------------------------------|-------------------|-------------------|------------------------------------|-------------------|-------------------|-----------------|-------------------|-------------------|
| | NUMBER | MONTHLY NET GROSS | MONTHLY AVG GROSS | NUMBER | MONTHLY NET GROSS | MONTHLY AVG GROSS | NUMBER | MONTHLY NET GROSS | MONTHLY AVG GROSS | NUMBER | MONTHLY NET GROSS | MONTHLY AVG GROSS | NUMBER | MONTHLY NET GROSS | MONTHLY AVG GROSS |
| 0-10 | 60 | 4500 | 5106 | 0 | 0 | 0 | 43 | 4122 | 5055 | 43 | 4122 | 5055 | 15 | 4657 | 5235 |
| 0-9 | 178 | 4137 | 4721 | 0 | 0 | 0 | 178 | 4137 | 4721 | 178 | 4137 | 4721 | 15 | 4657 | 5235 |
| 0-8 | 1912 | 3050 | 3421 | 272 | 1536 | 1370 | 178 | 2901 | 3268 | 178 | 2901 | 3268 | 15 | 4657 | 5235 |
| 0-7 | 1192 | 2405 | 2697 | 4230 | 1296 | 1037 | 1099 | 2322 | 2147 | 1099 | 2322 | 2147 | 15 | 4657 | 5235 |
| 0-6 | 3964 | 1949 | 2195 | 14522 | 710 | 602 | 28268 | 1039 | 1127 | 17829 | 1710 | 1434 | 3273 | 3793 | 4447 |
| 0-5 | 3927 | 1527 | 1743 | 19705 | 541 | 602 | 28268 | 1039 | 1127 | 17829 | 1710 | 1434 | 3273 | 3793 | 4447 |
| 0-4 | 2495 | 1026 | 1142 | 19705 | 541 | 602 | 28268 | 1039 | 1127 | 17829 | 1710 | 1434 | 3273 | 3793 | 4447 |
| 0-3 | 1540 | 786 | 882 | 19705 | 541 | 602 | 28268 | 1039 | 1127 | 17829 | 1710 | 1434 | 3273 | 3793 | 4447 |
| 0-2 | 3733 | 533 | 635 | 19705 | 541 | 602 | 28268 | 1039 | 1127 | 17829 | 1710 | 1434 | 3273 | 3793 | 4447 |
| 0-1 | 14822 | 1329 | 1465 | 50869 | 776 | 783 | 124495 | 1363 | 1500 | 73566 | 1049 | 1095 | 2447 | 2729 | 3060 |
| ALL COMMISSIONED | | | | | | | | | | | | | | | |
| 4-4 | 856 | 1286 | 1360 | 2652 | 607 | 654 | 8106 | 1211 | 1338 | 5454 | 1504 | 1670 | 493 | 1505 | 1774 |
| 4-3 | 13882 | 1086 | 1095 | 1115 | 446 | 475 | 5993 | 1004 | 1008 | 8784 | 1045 | 1166 | 473 | 1037 | 1204 |
| 4-2 | 7029 | 827 | 841 | 364 | 416 | 430 | 7671 | 902 | 912 | 7129 | 941 | 1015 | 522 | 813 | 940 |
| 4-1 | 10288 | 823 | 841 | 142 | 374 | 374 | 1721 | 658 | 711 | 576 | 730 | 730 | 306 | 589 | 656 |
| ALL WARRANT | 28270 | 1026 | 1124 | 4480 | 534 | 572 | 26423 | 1028 | 1111 | 21943 | 1129 | 1233 | 1847 | 955 | 1173 |
| ALL OFFICERS | 177192 | 1281 | 1410 | 55349 | 710 | 766 | 150858 | 1305 | 1433 | 95509 | 1649 | 1820 | 26334 | 1146 | 1280 |
| E-9 | 1994 | 1240 | 1341 | 1441 | 435 | 529 | 14932 | 1206 | 1328 | 13551 | 1282 | 1413 | 1032 | 1270 | 1544 |
| E-8 | 14571 | 742 | 800 | 3574 | 435 | 430 | 44247 | 707 | 817 | 40713 | 951 | 1036 | 2334 | 955 | 1244 |
| E-7 | 105476 | 528 | 568 | 1574 | 325 | 364 | 34861 | 605 | 693 | 90817 | 770 | 841 | 3832 | 775 | 869 |
| E-6 | 27980 | 426 | 456 | 4549 | 174 | 174 | 11068 | 372 | 397 | 53511 | 644 | 673 | 2600 | 321 | 340 |
| E-5 | 27788 | 288 | 306 | 4549 | 174 | 174 | 11068 | 372 | 397 | 17025 | 288 | 309 | 6000 | 321 | 340 |
| E-4 | 3342 | 208 | 226 | 4549 | 174 | 174 | 11068 | 372 | 397 | 1422 | 288 | 309 | 1142 | 1154 | 1268 |
| E-3 | 2021 | 187 | 200 | 4549 | 174 | 174 | 11068 | 372 | 397 | 59 | 288 | 309 | 1142 | 1154 | 1268 |
| E-2 | 246 | 188 | 204 | 4549 | 174 | 174 | 11068 | 372 | 397 | 56 | 288 | 309 | 1142 | 1154 | 1268 |
| E-1 | 262236 | 719 | 797 | 11790 | 364 | 386 | 229334 | 752 | 822 | 217544 | 774 | 846 | 32942 | 1200 | 1314 |
| ALL ENLISTED | | | | | | | | | | | | | | | |
| UNKNOWN RANK | 0 | 0 | 0 | 0 | 0 | 0 | 0 | 0 | 0 | 0 | 0 | 0 | 0 | 0 | 0 |
| ALL RETIREE'S | 439428 | 945 | 1044 | 67139 | 650 | 699 | 380192 | 972 | 1065 | 313053 | 1041 | 1143 | 55236 | 777 | 912 |

FIGURES INCLUDE RETIREE'S RECEIVING PAYMENT FROM DOD AND HAVE NOT BEEN ADJUSTED TO DOD BUDGET FIGURES.
 THOSE RETIREE'S RECEIVING A NET DOLLAR AMOUNT OF ZERO ARE NOT INCLUDED IN THE AVERAGE NET. LIKEWISE FOR AVERAGE GROSS.
 NUMBER IS THE ACTUAL NUMBER OF RETIREE'S RECEIVING PAYMENT FROM DOD WITH THE CORRESPONDING RANK. IT IS NOT NECESSARILY THE NUMBER USED IN THE AVERAGE ANNUITY CALCULATIONS.
 MONTHLY NET RETIRED PAY IS THE AMOUNT CHARGEABLE TO THE APPROPRIATION AFTER DEDUCTING SURVIVOR PAYMENTS, DUAL COMPENSATION REDUCTIONS, VA PAYMENTS AND THE LIKE, BUT BEFORE MAKING INDIVIDUAL DEDUCTIONS SUCH AS FOR INCOME TAXES OR SAVINGS BONDS.

DMDC - OFFICE OF THE CDC ACTUARY

NUMBER OF MILITARY PERSONNEL RECEIVING RETIRED PAY AS OF SEPT 30, 1982 BY RANK AND AVG MONTHLY GROSS/NETS
 -----(NAVY)-----

| RANK/GROUPING | ALL RETIREES IN- CLUDING RESERVES | | RESERVE RET. ONLY | | NON-DISABILITY IN- CLUDING RESERVES | | NON-DISABILITY EX- CLUDING RESERVES | | DISABILITY ONLY | |
|------------------|--------------------------------------|-----------------------|-------------------|-----------------------|--|-----------------------|--|-----------------------|-----------------|-----------------------|
| | NUMBER | AVG MONTHLY NET GROSS | NUMBER | AVG MONTHLY NET GROSS | NUMBER | AVG MONTHLY NET GROSS | NUMBER | AVG MONTHLY NET GROSS | NUMBER | AVG MONTHLY NET GROSS |
| 2-10 | 36 | 4721 | 0 | 0 | 28 | 4751 | 28 | 4751 | 0 | 4620 |
| 3-9 | 152 | 4314 | 0 | 0 | 126 | 4314 | 126 | 4314 | 0 | 4261 |
| 4-8 | 175 | 3474 | 96 | 1408 | 167 | 3474 | 167 | 3474 | 1 | 4261 |
| 5-7 | 118 | 2764 | 0 | 0 | 118 | 2764 | 118 | 2764 | 0 | 2672 |
| 6-6 | 1925 | 2145 | 1105 | 1905 | 1544 | 2145 | 1544 | 2145 | 101 | 2089 |
| 7-5 | 235 | 1925 | 0 | 0 | 235 | 1925 | 235 | 1925 | 0 | 1917 |
| 8-4 | 257 | 1703 | 0 | 0 | 257 | 1703 | 257 | 1703 | 0 | 1654 |
| 9-3 | 210 | 1478 | 0 | 0 | 210 | 1478 | 210 | 1478 | 0 | 1354 |
| 10-2 | 210 | 1178 | 0 | 0 | 210 | 1178 | 210 | 1178 | 0 | 1054 |
| 11-1 | 155 | 876 | 0 | 0 | 155 | 876 | 155 | 876 | 0 | 786 |
| ALL COMMISSIONED | 7892 | 1496 | 2256 | 655 | 7169 | 1500 | 4907 | 1497 | 7253 | 1353 |
| 11-1 | 369 | 1392 | 65 | 626 | 365 | 1386 | 2996 | 1533 | 218 | 1486 |
| 12-2 | 256 | 1023 | 148 | 585 | 251 | 1023 | 2367 | 1020 | 118 | 1148 |
| 13-1 | 124 | 695 | 51 | 546 | 122 | 695 | 3949 | 836 | 33 | 826 |
| 14-1 | 1239 | 1034 | 91 | 595 | 1139 | 1034 | 1172 | 656 | 83 | 651 |
| ALL WARRANT | 1239 | 1034 | 91 | 595 | 1139 | 1034 | 10484 | 1076 | 142 | 1117 |
| ALL OFFICERS | 91180 | 1434 | 23476 | 653 | 83038 | 1442 | 59562 | 1753 | 1879 | 8142 |
| 5-9 | 1342 | 1205 | 470 | 555 | 1312 | 1205 | 12662 | 1229 | 510 | 1215 |
| 6-7 | 1074 | 724 | 860 | 481 | 1020 | 724 | 12430 | 1012 | 80 | 994 |
| 7-6 | 1682 | 493 | 532 | 388 | 1626 | 493 | 9815 | 799 | 405 | 716 |
| 8-5 | 1701 | 495 | 1359 | 228 | 1647 | 495 | 6344 | 632 | 405 | 522 |
| 9-4 | 5105 | 339 | 1359 | 125 | 4746 | 339 | 1359 | 572 | 320 | 373 |
| 10-3 | 3228 | 230 | 757 | 125 | 307 | 230 | 1253 | 57 | 209 | 278 |
| 11-2 | 1187 | 196 | 4 | 110 | 1183 | 196 | 52 | 247 | 163 | 240 |
| 12-1 | 249 | 212 | 866 | 385 | 2330 | 212 | 24 | 295 | 134 | 216 |
| ALL ENLISTED | 243264 | 716 | 234582 | 729 | 234582 | 716 | 214631 | 732 | 19574 | 474 |
| UNKNOWN RANK | 12 | 134 | 0 | 0 | 0 | 0 | 0 | 0 | 12 | 134 |
| ALL RETIREES | 33455 | 912 | 32145 | 581 | 306338 | 929 | 274193 | 970 | 26118 | 727 |

FIGURES INCLUDE RETIREE'S RECEIVING PAYMENT FROM DOD AND HAVE NOT BEEN ADJUSTED TO DOD BUDGET FIGURES.
 THOSE RETIREES RECEIVING A NET DOLLAR AMOUNT OF ZERO ARE NOT INCLUDED IN THE AVERAGE NET. LIKEWISE FOR AVERAGE GROSS.
 *NUMBER IS THE ACTUAL NUMBER OF RETIREE'S RECEIVING PAYMENT FROM DOD WITH THE CORRESPONDING RANK. IT IS NOT NECESSARILY
 THE NUMBER USED IN THE AVERAGE ANNUITY CALCULATIONS.
 *MONTHLY NET RETIRED PAY IS THE AMOUNT CHARGEABLE TO THE APPROPRIATION AFTER DEDUCTING SURVIVOR PAYMENTS, DUAL COMPENSATION
 REDUCTIONS, VA PAYMENTS AND THE LIKE, BUT BEFORE MAKING INDIVIDUAL DEDUCTIONS SUCH AS FOR INCOME TAXES OR SAVINGS BONDS.

DMDC - OFFICE OF THE CDD ACTUARY

NUMBER OF MILITARY PERSONNEL RECEIVING RETIRED PAY AS OF SEPT 30, 1982 BY RANK AND AVG MONTHLY GROSS/NETS
 --- (MARINE CORPS) ---

| RANK/STATUS | ALL RETIREE'S IN- CLUDING RESERVES | | RESERVE RET. ONLY | | ALL RETIREE'S EX- CLUDING RESERVES | | NON-DISABILITY IN- CLUDING RESERVES | | NON-DISABILITY EX- CLUDING RESERVES | | DISABILITY ONLY | |
|------------------|---------------------------------------|-----------|-------------------|-----------|---------------------------------------|-----------|--|-----------|--|-----------|-----------------|-----------|
| | NUMBER | AVG GROSS | NUMBER | AVG GROSS | NUMBER | AVG GROSS | NUMBER | AVG GROSS | NUMBER | AVG GROSS | NUMBER | AVG GROSS |
| 0-10 | 12 | 4756 | 0 | 0 | 12 | 4756 | 0 | 0 | 0 | 0 | 0 | 0 |
| 0-9 | 21 | 7325 | 1 | 1466 | 20 | 7325 | 0 | 0 | 0 | 0 | 0 | 0 |
| 0-8 | 103 | 7076 | 1 | 943 | 102 | 7076 | 0 | 0 | 0 | 0 | 0 | 0 |
| 0-7 | 2355 | 2281 | 682 | 701 | 1673 | 2281 | 0 | 0 | 0 | 0 | 0 | 0 |
| 0-6 | 4552 | 1889 | 812 | 701 | 3740 | 1889 | 0 | 0 | 0 | 0 | 0 | 0 |
| 0-5 | 4214 | 1801 | 444 | 549 | 3770 | 1801 | 0 | 0 | 0 | 0 | 0 | 0 |
| 0-4 | 1178 | 246 | 0 | 0 | 1178 | 246 | 0 | 0 | 0 | 0 | 0 | 0 |
| 0-3 | 163 | 591 | 0 | 0 | 163 | 591 | 0 | 0 | 0 | 0 | 0 | 0 |
| 0-2 | 17834 | 1575 | 1945 | 757 | 15889 | 1575 | 0 | 0 | 0 | 0 | 0 | 0 |
| ALL COMMISSIONED | | | | | | | | | | | | |
| 0-1 | 780 | 1899 | 91 | 642 | 689 | 1899 | 719 | 1897 | 670 | 1897 | 642 | 1899 |
| 0-2 | 465 | 1169 | 17 | 533 | 448 | 1169 | 423 | 1097 | 426 | 1169 | 533 | 1169 |
| 0-3 | 904 | 928 | 14 | 440 | 890 | 928 | 271 | 930 | 869 | 928 | 440 | 928 |
| 0-4 | 319 | 746 | 2 | 362 | 317 | 746 | 211 | 735 | 301 | 746 | 362 | 746 |
| ALL WARRANT | 2468 | 1115 | 124 | 600 | 2344 | 1115 | 2229 | 1150 | 1197 | 1150 | 600 | 1115 |
| ALL OFFICERS | 20302 | 1519 | 2073 | 747 | 18229 | 1519 | 17390 | 1557 | 1661 | 15317 | 1667 | 1777 |
| 0-9 | 4777 | 1340 | 99 | 541 | 4678 | 1340 | 4441 | 1340 | 1420 | 4332 | 1340 | 1420 |
| 0-8 | 11742 | 324 | 130 | 437 | 11612 | 324 | 11029 | 324 | 469 | 10739 | 324 | 469 |
| 0-7 | 15915 | 745 | 144 | 401 | 15771 | 745 | 14746 | 745 | 785 | 14202 | 745 | 785 |
| 0-6 | 6083 | 606 | 13 | 291 | 6070 | 606 | 5013 | 606 | 624 | 4974 | 606 | 624 |
| 0-5 | 2648 | 394 | 13 | 315 | 2635 | 394 | 10339 | 394 | 524 | 1885 | 394 | 524 |
| 0-4 | 1909 | 252 | 0 | 0 | 1909 | 252 | 85 | 272 | 401 | 17 | 272 | 401 |
| 0-3 | 1317 | 208 | 0 | 0 | 1317 | 208 | 17 | 235 | 312 | 8 | 235 | 312 |
| 0-2 | 429 | 185 | 0 | 0 | 429 | 185 | 8 | 240 | 210 | 1 | 240 | 210 |
| 0-1 | 45573 | 764 | 462 | 432 | 45111 | 764 | 35379 | 764 | 892 | 35094 | 764 | 892 |
| ALL ENLISTED | | | | | | | | | | | | |
| UNKNOWN RANK | 0 | 0 | 0 | 0 | 0 | 0 | 0 | 0 | 0 | 0 | 0 | 0 |
| ALL RETIREE'S | 65881 | 997 | 2556 | 668 | 63325 | 997 | 51769 | 1078 | 1141 | 51211 | 1097 | 1161 |

FIGURES INCLUDE RETIREE'S RECEIVING PAYMENT FROM DOD AND HAVE NOT BEEN ADJUSTED TO DOD BUDGET FIGURES.
 THOSE RETIREE'S RECEIVING A NET DOLLAR AMOUNT OF ZERO ARE NOT INCLUDED IN THE AVERAGE NET. LIKEWISE FOR AVERAGE GROSS.
 *NUMBER IS THE ACTUAL NUMBER OF RETIREE'S RECEIVING PAYMENT FROM DOD WITH THE CORRESPONDING RANK. IT IS NOT NECESSARILY THE NUMBER USED IN THE AVERAGE ANNUITY CALCULATIONS.
 *MONTHLY NET RETIRED PAY IS THE AMOUNT CHARGEABLE TO THE APPROPRIATION AFTER DEDUCTING SURVIVOR PAYMENTS, DUAL COMPENSATION REDUCTIONS, VA PAYMENTS AND THE LIKE, BUT BEFORE MAKING INDIVIDUAL DEDUCTIONS SUCH AS FOR INCOME TAXES OR SAVINGS BONDS.

DMDC - OFFICE OF THE DOD ACTUARY

NUMBER OF MILITARY PERSONNEL RECEIVING RETIRED PAY AS OF SEPT 30, 1982 BY RANK AND AVG MONTHLY GROSS/NETS
 -----(AIR FORCE)-----

| RANK/GRUPOING | ALL RETIREE'S IN- CLUDING RESERVES | | | RESERVE RET. ONLY | | | NON-DISABILITY IN- CLUDING RESERVES | | | NON-DISABILITY EX- CLUDING RESERVES | | | DISABILITY ONLY | | |
|------------------|---------------------------------------|------|-----------|-------------------|------|-----------|--|------|-----------|--|------|-----------|-----------------|------|-----------|
| | NUMBER | AVG | NET GROSS | NUMBER | AVG | NET GROSS | NUMBER | AVG | NET GROSS | NUMBER | AVG | NET GROSS | NUMBER | AVG | NET GROSS |
| 0-10 | 55 | 476 | 5168 | 0 | 0 | 0 | 38 | 4701 | 5223 | 18 | 4701 | 5223 | 17 | 4622 | 5045 |
| 0-8 | 151 | 4145 | 4657 | 0 | 2310 | 1673 | 113 | 4200 | 4759 | 12 | 4234 | 4775 | 14 | 4234 | 4775 |
| 0-7 | 625 | 3445 | 3905 | 166 | 1183 | 1405 | 493 | 3383 | 3749 | 162 | 3383 | 3749 | 162 | 3383 | 3749 |
| 0-6 | 725 | 2283 | 2322 | 166 | 1587 | 1405 | 588 | 2686 | 2958 | 472 | 2686 | 2958 | 134 | 2686 | 2958 |
| 0-5 | 22720 | 2396 | 2627 | 19242 | 1934 | 1034 | 20267 | 2378 | 2598 | 16799 | 2370 | 2922 | 2433 | 2370 | 2922 |
| 0-4 | 50538 | 1881 | 1736 | 4447 | 1407 | 1444 | 50181 | 1525 | 1704 | 40100 | 1450 | 1547 | 4337 | 1450 | 1547 |
| 0-3 | 7319 | 1077 | 1155 | 27955 | 1407 | 1444 | 31054 | 1225 | 1360 | 25515 | 1203 | 1278 | 2790 | 1203 | 1278 |
| 0-2 | 13773 | 677 | 877 | 5947 | 1107 | 1187 | 4892 | 1124 | 1223 | 4551 | 1023 | 1023 | 2426 | 1023 | 1023 |
| 0-1 | 10075 | 61 | 821 | 3013 | 61 | 821 | 1071 | 724 | 804 | 288 | 724 | 804 | 288 | 724 | 804 |
| ALL COMMISSIONED | 130118 | 1620 | 1757 | 10415 | 1854 | 2033 | 114929 | 1628 | 1759 | 88974 | 1904 | 2050 | 15207 | 1904 | 2050 |
| 4-4 | 2553 | 1513 | 1688 | 2240 | 1559 | 1741 | 1288 | 1513 | 1672 | 1862 | 1568 | 1734 | 378 | 1513 | 1772 |
| 4-3 | 1320 | 989 | 1088 | 973 | 1012 | 1114 | 904 | 983 | 1073 | 116 | 1009 | 1102 | 116 | 1009 | 1102 |
| 4-2 | 757 | 800 | 863 | 716 | 821 | 886 | 684 | 800 | 859 | 532 | 823 | 885 | 532 | 800 | 859 |
| 4-1 | 992 | 693 | 736 | 876 | 698 | 742 | 610 | 735 | 780 | 398 | 744 | 785 | 242 | 693 | 736 |
| ALL WARRANT | 5037 | 1154 | 1274 | 4807 | 1181 | 1304 | 4188 | 1169 | 1280 | 3958 | 1202 | 1317 | 843 | 1154 | 1274 |
| ALL OFFICERS | 135175 | 1603 | 1739 | 108920 | 1824 | 1981 | 115917 | 1612 | 1742 | 92862 | 1874 | 2028 | 16058 | 1603 | 1739 |
| E-9 | 21721 | 1280 | 1399 | 20936 | 1307 | 1428 | 20253 | 1283 | 1395 | 19468 | 1312 | 1427 | 1469 | 1280 | 1399 |
| E-8 | 35005 | 1015 | 1100 | 34074 | 1030 | 1116 | 33940 | 1018 | 1097 | 32009 | 1034 | 1114 | 2693 | 1015 | 1100 |
| E-7 | 102295 | 805 | 865 | 117648 | 815 | 876 | 115276 | 807 | 863 | 111729 | 817 | 874 | 5919 | 805 | 865 |
| E-6 | 103209 | 659 | 697 | 108671 | 660 | 709 | 104077 | 653 | 709 | 102888 | 665 | 711 | 2432 | 659 | 697 |
| E-5 | 45129 | 521 | 505 | 44834 | 522 | 509 | 43976 | 528 | 527 | 43088 | 528 | 529 | 1461 | 521 | 505 |
| E-4 | 19531 | 424 | 408 | 19262 | 424 | 408 | 18976 | 427 | 421 | 18717 | 428 | 423 | 1461 | 424 | 408 |
| E-3 | 14448 | 324 | 308 | 14448 | 324 | 308 | 14448 | 324 | 308 | 14448 | 324 | 308 | 14448 | 324 | 308 |
| E-2 | 177 | 218 | 284 | 177 | 218 | 284 | 177 | 218 | 284 | 177 | 218 | 284 | 177 | 218 | 284 |
| E-1 | 338415 | 824 | 824 | 333266 | 769 | 830 | 311865 | 812 | 834 | 306716 | 784 | 841 | 26550 | 824 | 824 |
| UNKNOWN RANK | 1 | 192 | 192 | 1 | 192 | 192 | 0 | 0 | 0 | 0 | 0 | 0 | 1 | 192 | 192 |
| ALL RETIREE'S | 473591 | 1003 | 1085 | 442187 | 1029 | 1114 | 430982 | 1008 | 1085 | 399578 | 1037 | 1117 | 42607 | 1003 | 1086 |

FIGURES INCLUDE RETIREE'S RECEIVING PAYMENT FROM CDC AND HAVE NOT BEEN ADJUSTED TO DOD BUDGET FIGURES.
 THOSE RETIREE'S RECEIVING A NET DOLLAR AMOUNT OF ZERO ARE NOT INCLUDED IN THE AVERAGE NET. LIKEWISE FOR AVERAGE GROSS.
 NUMBER IS THE ACTUAL NUMBER OF RETIREE'S RECEIVING PAYMENT FROM DOD WITH THE CORRESPONDING RANK. IT IS NOT NECESSARILY
 THE NUMBER USED IN THE AVERAGE ANNUITY CALCULATIONS.
 MONTHLY NET RETIRED PAY IS THE AMOUNT CHARGEABLE TO THE APPROPRIATION AFTER DEDUCTING SURVIVOR PAYMENTS, DUAL COMPENSATION
 REDUCTIONS, VA PAYMENTS AND THE LIKE, BUT BEFORE MAKING INDIVIDUAL DEDUCTIONS SUCH AS FOR INCOME TAXES OR SAVINGS BONDS.

DMDC - OFFICE OF THE CDC ACTUARY

NUMBER OF MILITARY PERSONNEL RECEIVING RETIRED PAY AS OF SEPT 30, 1942 BY RANK AND AVG MONTHLY GROSS/NETS

----- (ALL DOD) -----

| RANK/GRUPOING | ALL RETIREE'S IN- CLUDING RESERVES | | ALL RETIREE'S EX- CLUDING RESERVES | | RESERVE RET. ONLY | | NON-DISABILITY IN- CLUDING RESERVES | | NON-DISABILITY EX- CLUDING RESERVES | | DISABILITY ONLY | |
|------------------|---------------------------------------|-----------------------|---------------------------------------|-----------------------|-------------------|-----------------------|--|-----------------------|--|-----------------------|-----------------|-----------------------|
| | NUMBER | AVG MONTHLY NET GROSS | NUMBER | AVG MONTHLY NET GROSS | NUMBER | AVG MONTHLY NET GROSS | NUMBER | AVG MONTHLY NET GROSS | NUMBER | AVG MONTHLY NET GROSS | NUMBER | AVG MONTHLY NET GROSS |
| O-10 | 13 | 4627 | 163 | 5144 | 0 | 2610 | 118 | 4507 | 118 | 4607 | 33 | 4670 |
| O-9 | 153 | 4969 | 163 | 4637 | 0 | 2610 | 118 | 4507 | 118 | 4607 | 123 | 4670 |
| O-8 | 3495 | 3300 | 1969 | 3774 | 4621 | 1262 | 2012 | 3263 | 1969 | 3774 | 123 | 4670 |
| O-7 | 1589 | 2382 | 1564 | 2174 | 2021 | 1070 | 1816 | 2202 | 1564 | 2174 | 103 | 4670 |
| O-6 | 7315 | 2159 | 5890 | 2644 | 4587 | 1070 | 66706 | 1144 | 5890 | 2644 | 6437 | 4670 |
| O-5 | 16903 | 1467 | 9790 | 1493 | 4587 | 542 | 17769 | 1144 | 9790 | 1493 | 6033 | 4670 |
| O-4 | 9332 | 1201 | 71220 | 1493 | 24632 | 772 | 187769 | 1144 | 71220 | 1493 | 11627 | 4670 |
| O-3 | 3516 | 1200 | 30066 | 1536 | 5096 | 489 | 23535 | 1144 | 3516 | 1200 | 5849 | 4670 |
| O-2 | 1424 | 812 | 14468 | 1148 | 404 | 494 | 23535 | 1144 | 1424 | 812 | 3741 | 4670 |
| O-1 | 48063 | 1046 | 42314 | 1114 | 5746 | 586 | 44239 | 1048 | 48063 | 1046 | 3824 | 4670 |
| ALL COMMISSIONED | 37578 | 1977 | 27432 | 1978 | 10184 | 700 | 32618 | 1527 | 37578 | 1977 | 45622 | 4670 |
| E-9 | 15563 | 1325 | 12037 | 1532 | 3526 | 615 | 14466 | 1311 | 15563 | 1325 | 1041 | 1507 |
| E-8 | 14337 | 1012 | 12006 | 1097 | 1332 | 459 | 13745 | 1010 | 14337 | 1012 | 1742 | 1540 |
| E-7 | 14364 | 872 | 11654 | 895 | 1710 | 422 | 13233 | 876 | 14364 | 872 | 1131 | 824 |
| E-6 | 3593 | 681 | 3417 | 697 | 482 | 383 | 2755 | 698 | 3593 | 681 | 1804 | 622 |
| ALL WARRANT | 48063 | 1046 | 42314 | 1114 | 5746 | 586 | 44239 | 1048 | 48063 | 1046 | 3824 | 1022 |
| ALL OFFICERS | 423849 | 1428 | 316696 | 1677 | 10713 | 743 | 370403 | 1446 | 423849 | 1428 | 33446 | 1302 |
| E-9 | 56134 | 1247 | 53339 | 1285 | 2795 | 528 | 52818 | 1246 | 56134 | 1247 | 2316 | 1255 |
| E-8 | 18488 | 952 | 11913 | 975 | 1516 | 562 | 12506 | 950 | 18488 | 952 | 1922 | 977 |
| E-7 | 34787 | 764 | 33671 | 775 | 1316 | 596 | 32656 | 764 | 34787 | 764 | 17138 | 753 |
| E-6 | 25973 | 623 | 24934 | 626 | 1073 | 370 | 23258 | 626 | 25973 | 623 | 16573 | 622 |
| E-5 | 20621 | 304 | 20073 | 307 | 118 | 171 | 19724 | 307 | 20621 | 304 | 16573 | 311 |
| E-4 | 9480 | 220 | 9472 | 220 | 118 | 140 | 9472 | 220 | 9480 | 220 | 18493 | 217 |
| E-3 | 4385 | 189 | 4380 | 189 | 8 | 82 | 107 | 189 | 4385 | 189 | 4274 | 187 |
| E-2 | 1111 | 219 | 1111 | 219 | 0 | 0 | 182 | 219 | 1111 | 219 | 1033 | 200 |
| ALL ENLISTED | 865494 | 737 | 864401 | 748 | 2603 | 382 | 800878 | 763 | 865494 | 737 | 48618 | 508 |
| UNKNOWN RANK | 13 | 139 | 13 | 139 | 0 | 0 | 0 | 0 | 13 | 139 | 13 | 139 |
| ALL RETIREE'S | 1313356 | 960 | 1180110 | 997 | 133246 | 631 | 1171281 | 979 | 1313356 | 960 | 142075 | 807 |

FIGURES INCLUDE RETIREE'S RECEIVING PAYMENT FROM DOD AND HAVE NOT BEEN ADJUSTED TO DOD BUDGET FIGURES.

THOSE RETIREE'S RECEIVING A NET DOLLAR AMOUNT OF ZERO ARE NOT INCLUDED IN THE AVERAGE NET. LIKEWISE FOR AVERAGE GROSS.

NUMBER IS THE ACTUAL NUMBER OF RETIREE'S RECEIVING PAYMENT FROM DOD WITH THE CORRESPONDING RANK. IT IS NOT NECESSARILY THE NUMBER USED IN THE AVERAGE ANNUITY CALCULATIONS.

MONTHLY NET RETIRED PAY IS THE AMOUNT CHARGEABLE TO THE APPROPRIATION AFTER DEDUCTING SURVIVOR PAYMENTS, DUAL COMPENSATION REDUCTIONS, VA PAYMENTS AND THE LIKE, BUT BEFORE MAKING INDIVIDUAL DEDUCTIONS SUCH AS FOR INCOME TAXES OR SAVINGS BONDS.

DMDC - OFFICE OF THE CUC ACTUARY

NUMBER OF MILITARY PERSONNEL RETIRED DURING FY1982 AND RECEIVING RETIRED PAY AS OF SEPT 30, 1982 BY RANK AND AVG MONTHLY GROSS/PAYMENTS
 -----(ARMY)-----

| RANK/GROUPING | ALL RETIREES' IN- CLOSING RESERVES | | | ALL RETIREES' EX- CLOSING RESERVES | | | RESERVE RET. ONLY | | | NON-DISABILITY IN- CLOSING RESERVES | | | NON-DISABILITY EX- CLOSING RESERVES | | | DISABILITY JULY | | |
|------------------|---------------------------------------|------|-----------|---------------------------------------|------|-----------|-------------------|------|-----------|--|------|-----------|--|------|-----------|-----------------|------|-----------|
| | NUMBER | AVG | NET GROSS | NUMBER | AVG | NET GROSS | NUMBER | AVG | NET GROSS | NUMBER | AVG | NET GROSS | NUMBER | AVG | NET GROSS | NUMBER | AVG | NET GROSS |
| 0-10 | 1 | 4111 | 4832 | 1 | 4111 | 4832 | 0 | 0 | 0 | 1 | 4111 | 4832 | 1 | 4111 | 4832 | 0 | 0 | 0 |
| 0-9 | 4 | 3195 | 4569 | 4 | 3195 | 4569 | 0 | 0 | 0 | 4 | 3195 | 4569 | 4 | 3195 | 4569 | 0 | 0 | 0 |
| 0-7 | 48 | 2854 | 2897 | 27 | 2946 | 3374 | 21 | 1257 | 1540 | 48 | 2854 | 2897 | 27 | 2946 | 3374 | 0 | 0 | 0 |
| 0-6 | 1177 | 1198 | 1267 | 621 | 2451 | 2654 | 566 | 479 | 588 | 1161 | 1198 | 1267 | 605 | 2437 | 2650 | 18 | 2179 | 2797 |
| 0-5 | 2942 | 1151 | 1247 | 1839 | 1652 | 1775 | 1004 | 632 | 701 | 2017 | 1145 | 1237 | 1013 | 1654 | 1768 | 28 | 1402 | 2328 |
| 0-4 | 1282 | 853 | 915 | 562 | 1311 | 1384 | 1720 | 495 | 551 | 1256 | 1311 | 1384 | 1516 | 1311 | 1374 | 25 | 1320 | 1575 |
| 0-3 | 391 | 541 | 602 | 64 | 996 | 1136 | 323 | 445 | 485 | 352 | 533 | 602 | 29 | 1154 | 1170 | 37 | 1877 | 1996 |
| 0-2 | 2 | 1563 | 426 | 1 | 537 | 702 | 40 | 350 | 378 | 40 | 350 | 378 | 0 | 0 | 0 | 7 | 437 | 702 |
| 0-1 | 2 | 1061 | 1272 | 1 | 574 | 871 | 2708 | 628 | 701 | 4938 | 1164 | 1264 | 0 | 0 | 0 | 117 | 1280 | 1808 |
| ALL COMMISSIONED | 5055 | 1168 | 1272 | 2347 | 1788 | 1871 | 2708 | 628 | 701 | 4938 | 1164 | 1264 | 2230 | 1814 | 1949 | 117 | 1280 | 1808 |
| 4-4 | 542 | 1033 | 1123 | 291 | 1440 | 1553 | 251 | 561 | 624 | 528 | 1026 | 1111 | 277 | 1447 | 1553 | 14 | 1303 | 1557 |
| 4-3 | 414 | 844 | 902 | 294 | 1026 | 1091 | 180 | 398 | 438 | 404 | 846 | 892 | 284 | 1034 | 1093 | 14 | 821 | 1320 |
| 4-2 | 261 | 722 | 770 | 194 | 438 | 493 | 67 | 394 | 414 | 253 | 722 | 764 | 186 | 844 | 895 | 3 | 701 | 937 |
| 4-1 WARRANT | 1243 | 491 | 561 | 785 | 1129 | 1210 | 458 | 483 | 534 | 1206 | 893 | 953 | 748 | 1139 | 1210 | 5 | 469 | 642 |
| ALL OFFICERS | 6238 | 1112 | 1211 | 3132 | 1623 | 1751 | 3166 | 607 | 677 | 6144 | 1110 | 1203 | 2978 | 1645 | 1763 | 154 | 1196 | 1513 |
| 5-9 | 943 | 1128 | 1213 | 746 | 1303 | 1398 | 197 | 467 | 513 | 923 | 1135 | 1208 | 726 | 1309 | 1377 | 24 | 1077 | 1439 |
| 5-8 | 2791 | 844 | 900 | 4104 | 734 | 783 | 416 | 393 | 421 | 2708 | 845 | 895 | 2252 | 923 | 991 | 83 | 923 | 1069 |
| 5-7 | 4591 | 640 | 738 | 1377 | 585 | 635 | 487 | 326 | 360 | 4444 | 628 | 735 | 3957 | 737 | 781 | 174 | 651 | 822 |
| 5-6 | 1576 | 547 | 595 | 1175 | 477 | 518 | 175 | 235 | 280 | 1402 | 585 | 594 | 1253 | 599 | 593 | 219 | 461 | 501 |
| 5-5 | 334 | 380 | 465 | 207 | 477 | 518 | 128 | 148 | 168 | 136 | 510 | 549 | 99 | 498 | 523 | 219 | 461 | 476 |
| 5-4 | 203 | 282 | 317 | 206 | 328 | 452 | 0 | 0 | 0 | 10 | 0 | 0 | 12 | 408 | 436 | 355 | 333 | 414 |
| 5-3 | 131 | 282 | 317 | 131 | 282 | 317 | 0 | 0 | 0 | 0 | 0 | 0 | 0 | 0 | 0 | 0 | 0 | 0 |
| 5-2 | 135 | 258 | 293 | 156 | 258 | 293 | 0 | 0 | 0 | 0 | 0 | 0 | 0 | 0 | 0 | 0 | 0 | 0 |
| 5-1 ENLISTED | 11045 | 708 | 764 | 9727 | 757 | 816 | 1315 | 351 | 386 | 9630 | 752 | 800 | 8311 | 816 | 866 | 1416 | 408 | 521 |
| JUNIOR RANK | 0 | 0 | 0 | 0 | 0 | 0 | 0 | 0 | 0 | 0 | 0 | 0 | 0 | 0 | 0 | 0 | 0 | 0 |
| ALL RETIREES | 17344 | 855 | 927 | 12859 | 967 | 1043 | 4485 | 532 | 591 | 15774 | 892 | 957 | 11289 | 1035 | 1103 | 1570 | 465 | 618 |

FIGURES INCLUDE RETIREES RECEIVING PAYMENT FROM DOD AND HAVE NOT BEEN ADJUSTED TO DOD BUDGET FIGURES.
 THOSE RETIREES RECEIVING A NET COLLAR AMOUNT OF ZERO ARE NOT INCLUDED IN THE AVERAGE NET. LIKEWISE FOR AVERAGE GROSS.
 *NUMBER IS THE ACTUAL NUMBER OF RETIREES RECEIVING PAYMENT FROM DOD WITH THE CORRESPONDING RANK. IT IS NOT NECESSARILY
 THE NUMBER USED IN THE AVERAGE ANNUITY CALCULATIONS.
 *MONTHLY NET RETIRED PAY IS THE AMOUNT CHARGEABLE TO THE APPROPRIATION AFTER DEDUCTING SURVIVOR PAYMENTS, DUAL COMPENSATION
 REDUCTIONS, VA PAYMENTS AND THE LIKE, BUT BEFORE MAKING INDIVIDUAL DEDUCTIONS SUCH AS FOR INCOME TAXES OR SAVINGS BONDS.
 CURRENT FISCAL YEAR (1982) FIGURES ARE PRELIMINARY AND SUBJECT TO MINOR ADJUSTMENTS.

DMDC - OFFICE OF THE DCI ACTUARY

NUMBER OF MILITARY PERSONNEL RETIRED DURING FY1982 AND RECEIVING RETIRED PAY AS OF SEPT 30, 1982 BY RANK AND AVG MONTHLY GROSS/NETS
 -----(NAVY)-----

| RANK/GROUPING | ALL RETIREE'S IN- CLUDING RESERVES | | RESERVE RET. ONLY | | NON-DISABILITY IN- CLUDING RESERVES | | NON-DISABILITY EX- CLUDING RESERVES | | DISABILITY ONLY | |
|------------------|---------------------------------------|-----------------------|-------------------|-----------------------|--|-----------------------|--|-----------------------|-----------------|-----------------------|
| | NUMBER | MONTHLY- NET GROSS | NUMBER | MONTHLY- NET GROSS | NUMBER | MONTHLY- NET GROSS | NUMBER | MONTHLY- NET GROSS | NUMBER | MONTHLY- NET GROSS |
| 0-10 | 1 | 4373 4834 | 0 | 0 | 1 | 4373 4834 | 1 | 4373 4834 | 0 | 0 |
| 0-9 | 2 | 3777 4211 | 0 | 134 | 2 | 3777 4211 | 2 | 3777 4211 | 0 | 0 |
| 0-8 | 25 | 3035 3323 | 0 | 1222 | 25 | 3035 3323 | 20 | 3448 3816 | 0 | 0 |
| 0-7 | 3 | 3577 4108 | 0 | 0 | 3 | 3577 4108 | 3 | 3577 4108 | 0 | 0 |
| 0-6 | 730 | 1378 1677 | 200 | 527 | 714 | 1370 1670 | 474 | 2533 2679 | 16 | 2328 2884 |
| 0-5 | 1077 | 1332 1296 | 250 | 643 625 | 1066 | 1327 1290 | 536 | 1839 1877 | 11 | 1323 1393 |
| 0-4 | 1327 | 690 674 | 255 | 335 | 1321 | 629 621 | 522 | 1328 1344 | 19 | 1363 1393 |
| 0-3 | 318 | 637 674 | 238 | 247 | 1321 | 629 621 | 81 | 184 189 | 17 | 1363 1393 |
| 0-2 | 15 | 713 757 | 0 | 0 | 15 | 713 757 | 0 | 0 | 0 | 0 |
| 0-1 | 3560 | 1199 1268 | 1846 | 580 627 | 3493 | 1194 1260 | 1647 | 1883 1959 | 0 | 0 |
| ALL COMMISSIONED | | | | | | | | | | |
| 1-4 | 150 | 1355 1406 | 24 | 644 656 | 144 | 1368 1409 | 120 | 1532 1554 | 6 | 1063 1246 |
| 1-3 | 5 | 1072 1082 | 2 | 14 458 | 62 | 1079 1086 | 63 | 1079 1066 | 10 | 1115 1162 |
| 1-2 | 50 | 870 898 | 0 | 380 401 | 50 | 870 898 | 51 | 921 942 | 0 | 0 |
| ALL WARRANT | 284 | 1169 1210 | 31 | 587 623 | 265 | 1179 1212 | 234 | 1257 1290 | 19 | 1038 1185 |
| ALL OFFICERS | 3944 | 1197 1264 | 1877 | 580 627 | 3752 | 1193 1256 | 1881 | 1805 1885 | 86 | 1364 1550 |
| 5-9 | 707 | 1142 1180 | 71 | 519 571 | 688 | 1167 1179 | 617 | 1217 1251 | 13 | 978 1233 |
| 5-8 | 1292 | 716 737 | 101 | 392 404 | 1265 | 717 715 | 1289 | 630 616 | 112 | 677 767 |
| 5-7 | 2144 | 590 614 | 206 | 273 285 | 1977 | 596 605 | 1767 | 633 650 | 123 | 627 691 |
| 5-6 | 285 | 410 443 | 27 | 231 255 | 146 | 403 405 | 146 | 547 553 | 114 | 384 429 |
| 5-5 | 128 | 373 414 | 8 | 167 172 | 14 | 383 370 | 14 | 447 444 | 114 | 327 385 |
| 5-4 | 192 | 328 382 | 0 | 0 | 1 | 370 312 | 1 | 241 312 | 32 | 323 324 |
| 5-3 | 53 | 305 334 | 0 | 0 | 1 | 281 312 | 0 | 0 | 27 | 278 309 |
| 5-2 | 527 | 278 309 | 1024 | 362 384 | 6505 | 749 768 | 5881 | 816 835 | 743 | 481 510 |
| 5-1 | 7649 | 724 749 | 0 | 0 | 0 | 0 | 0 | 0 | 0 | 0 |
| UNKNOWN RANK | 0 | 0 | 0 | 0 | 0 | 0 | 0 | 0 | 0 | 0 |
| ALL RETIREE'S | 11492 | 882 921 | 8591 | 1010 1049 | 2901 | 503 541 | 10663 | 906 940 | 7762 | 1056 1089 |
| | | | | | | | | | 823 | 578 676 |

FIGURES INCLUDE RETIREE'S RECEIVING PAYMENT FROM COD AND HAVE NOT BEEN ADJUSTED TO DOD BUDGET FIGURES.
 THOSE RETIREE'S RECEIVING A NET DOLLAR AMOUNT OF ZERO ARE NOT INCLUDED IN THE AVERAGE NET. LIKEWISE FOR AVERAGE GROSS.
 NUMBER IS THE ACTUAL NUMBER OF RETIREE'S RECEIVING PAYMENT FROM DOD WITH THE CORRESPONDING RANK. IT IS NOT NECESSARILY
 THE NUMBER USED IN THE AVERAGE ANNUITY CALCULATIONS.
 MONTHLY NET RETIRED PAY IS THE AMOUNT CHARGEABLE TO THE APPROPRIATION AFTER DEDUCTING SURVIVOR PAYMENTS, DUAL COMPENSATION
 REDUCTIONS, VA PAYMENTS AND THE LINE, BUT BEFORE MAKING INDIVIDUAL DEDUCTIONS SUCH AS FOR INCOME TAXES OR SAVINGS BONDS.
 CURRENT FISCAL YEAR (1982) FIGURES ARE PRELIMINARY AND SUBJECT TO MINOR ADJUSTMENTS.

DMDC - OFFICE OF THE DOD ACTUARY

NUMBER OF MILITARY PERSONNEL RETIRED DURING FY1982 AND RECEIVING RETIRED PAY AS OF SEPT 30, 1982 BY RANK AND AVG MONTHLY GROSS/NETS
 ----(MARINE CORPS)----

| RANK/GROUPING | ALL RETIREES' IN- CLUDING RESERVES | | ALL RETIREES' EX- CLUDING RESERVES | | RESERVE RET. ONLY | | NON-DISABILITY IN- CLUDING RESERVES | | NON-DISABILITY EX- CLUDING RESERVES | | DISABILITY ONLY | |
|-------------------|---------------------------------------|-----------------------|---------------------------------------|-----------------------|-------------------|-----------------------|--|-----------------------|--|-----------------------|-----------------|-----------------------|
| | NUMBER | AVG MONTHLY NET GROSS | NUMBER | AVG MONTHLY NET GROSS | NUMBER | AVG MONTHLY NET GROSS | NUMBER | AVG MONTHLY NET GROSS | NUMBER | AVG MONTHLY NET GROSS | NUMBER | AVG MONTHLY NET GROSS |
| 0-10 | 0 | 0 | 0 | 0 | 0 | 0 | 0 | 0 | 0 | 0 | 0 | 0 |
| 0-11 | 2 | 4232 | 0 | 0 | 0 | 0 | 0 | 0 | 0 | 0 | 0 | 0 |
| 0-12 | 4 | 3792 | 5 | 4587 | 0 | 0 | 0 | 0 | 0 | 0 | 0 | 0 |
| 0-13 | 4 | 3111 | 5 | 3792 | 0 | 0 | 0 | 0 | 0 | 0 | 0 | 0 |
| 0-14 | 130 | 1732 | 91 | 2667 | 15 | 898 | 179 | 1788 | 2 | 1075 | 2 | 248 |
| 0-15 | 314 | 1344 | 192 | 1779 | 126 | 674 | 316 | 1336 | 90 | 1675 | 1 | 268 |
| 0-16 | 214 | 1044 | 112 | 1385 | 182 | 496 | 209 | 1034 | 127 | 1175 | 2 | 216 |
| 0-17 | 40 | 1193 | 77 | 1225 | 34 | 400 | 71 | 1104 | 11 | 1034 | 3 | 144 |
| 0-18 | 15 | 1969 | 15 | 969 | 0 | 0 | 11 | 1004 | 1 | 1034 | 3 | 157 |
| 0-19 | 0 | 0 | 0 | 0 | 0 | 0 | 0 | 0 | 0 | 0 | 0 | 0 |
| 0-20 | 0 | 0 | 0 | 0 | 0 | 0 | 0 | 0 | 0 | 0 | 0 | 0 |
| 0-21 COMMISSIONED | 419 | 1376 | 519 | 1773 | 300 | 639 | 796 | 1372 | 498 | 1786 | 23 | 1492 |
| 0-22 | 39 | 1295 | 31 | 1491 | 6 | 578 | 35 | 1295 | 31 | 1491 | 0 | 0 |
| 0-23 | 15 | 961 | 4 | 1072 | 1 | 519 | 4 | 891 | 1 | 1015 | 1 | 1243 |
| 0-24 | 16 | 844 | 14 | 910 | 2 | 331 | 12 | 813 | 10 | 899 | 4 | 927 |
| 0-25 | 1 | 884 | 0 | 0 | 0 | 0 | 1 | 884 | 1 | 884 | 0 | 0 |
| 0-26 | 51 | 1143 | 50 | 1282 | 11 | 508 | 56 | 1156 | 45 | 1314 | 5 | 398 |
| 0-27 | 880 | 1360 | 569 | 1730 | 311 | 683 | 852 | 1358 | 541 | 1746 | 28 | 1404 |
| 0-28 | 234 | 1272 | 216 | 1338 | 18 | 472 | 224 | 1270 | 206 | 1340 | 10 | 1315 |
| 0-29 | 505 | 867 | 474 | 898 | 31 | 383 | 486 | 870 | 455 | 903 | 13 | 790 |
| 0-30 | 320 | 697 | 299 | 723 | 2 | 285 | 305 | 701 | 284 | 729 | 23 | 419 |
| 0-31 | 95 | 544 | 50 | 560 | 0 | 0 | 56 | 578 | 51 | 606 | 0 | 0 |
| 0-32 | 33 | 444 | 35 | 444 | 0 | 0 | 1 | 629 | 0 | 629 | 0 | 0 |
| 0-33 | 32 | 323 | 35 | 323 | 0 | 0 | 0 | 0 | 0 | 0 | 0 | 0 |
| 0-34 | 28 | 283 | 28 | 283 | 0 | 0 | 0 | 0 | 0 | 0 | 0 | 0 |
| 0-35 | 24 | 256 | 24 | 254 | 0 | 0 | 0 | 0 | 0 | 0 | 0 | 0 |
| 0-36 | 1324 | 802 | 1249 | 828 | 75 | 382 | 1072 | 890 | 997 | 928 | 252 | 450 |
| UNKNOWN RANK | 0 | 0 | 0 | 0 | 0 | 0 | 0 | 0 | 0 | 0 | 0 | 0 |
| ALL RETIREES | 2204 | 1025 | 1818 | 1110 | 386 | 624 | 1924 | 1097 | 1538 | 1216 | 280 | 527 |

FIGURES INCLUDE RETIREE'S RECEIVING PAYMENT FROM DOD AND HAVE NOT BEEN ADJUSTED TO DOD BUDGET FIGURES.
 THOSE RETIREE'S RECEIVING A NET DOLLAR AMOUNT OF ZERO ARE NOT INCLUDED IN THE AVERAGE NET. LIKEWISE FOR AVERAGE GROSS.
 NUMBER IS THE ACTUAL NUMBER OF RETIREE'S RECEIVING PAYMENT FROM DOD WITH THE CORRESPONDING RANK. IT IS NOT NECESSARILY
 THE NUMBER USED IN THE AVERAGE ANNUITY CALCULATIONS.
 MONTHLY NET RETIRED PAY IS THE AMOUNT CHARGEABLE TO THE APPROPRIATION AFTER DEDUCTING SURVIVOR PAYMENTS* DUAL COMPENSATION
 REDUCTIONS* VA PAYMENTS AND THE LIKE* BUT BEFORE MAKING INDIVIDUAL DEDUCTIONS SUCH AS FOR INCOME TAXES OR SAVINGS BONDS.
 CURRENT FISCAL YEAR (1982) FIGURES ARE PRELIMINARY AND SUBJECT TO MINOR ADJUSTMENTS.

D4MC - OFFICE OF THE EOC ACTUARY

NUMBER OF MILITARY PERSONNEL RETIRED DURING FY1982 AND RECEIVING RETIRED PAY AS OF SEPT 30, 1982 BY RANK AND AVG MONTHLY GROSS/NETS
 -----(AIR FORCE)-----

| RANK/GROUPING | ALL RETIREES IN- CLOSING RESERVES | | | RESERVE RET. ONLY | | | NON-DISABILITY IN- CLOSING RESERVES | | | NON-DISABILITY EX- CLOSING RESERVES | | | DISABILITY ONLY | | |
|------------------|--------------------------------------|-----------------------------|-----------------------------|-------------------|-----------------------------|-----------------------------|--|-----------------------------|-----------------------------|--|-----------------------------|-----------------------------|-----------------|-----------------------------|-----------------------------|
| | NUMBER | AVG MONTHLY NET GROSS | AVG MONTHLY NET GROSS | NUMBER | AVG MONTHLY NET GROSS | AVG MONTHLY NET GROSS | NUMBER | AVG MONTHLY NET GROSS | AVG MONTHLY NET GROSS | NUMBER | AVG MONTHLY NET GROSS | AVG MONTHLY NET GROSS | NUMBER | AVG MONTHLY NET GROSS | AVG MONTHLY NET GROSS |
| 0-10 | 3 | 4999 | 4985 | 0 | 0 | 0 | 3 | 4999 | 4985 | 3 | 4999 | 4985 | 0 | 0 | 0 |
| 0-9 | 3 | 3792 | 4188 | 0 | 0 | 0 | 2 | 3792 | 4188 | 2 | 3792 | 4188 | 1 | 3774 | 3721 |
| 0-8 | 2 | 3238 | 2116 | 1 | 1578 | 1699 | 28 | 2288 | 3125 | 19 | 3435 | 3811 | 0 | 0 | 0 |
| 0-7 | 2 | 2037 | 2164 | 1 | 1026 | 1026 | 87 | 2037 | 2164 | 16 | 2927 | 3248 | 1 | 2113 | 2119 |
| 0-6 | 924 | 2101 | 1166 | 151 | 608 | 666 | 2690 | 1026 | 1157 | 1398 | 1730 | 2249 | 1 | 1123 | 1123 |
| 0-5 | 1650 | 1864 | 1905 | 151 | 608 | 666 | 1674 | 1864 | 1894 | 1398 | 1321 | 1257 | 3 | 1101 | 1219 |
| 0-4 | 1402 | 1124 | 1177 | 46 | 504 | 512 | 371 | 1124 | 1174 | 325 | 1224 | 1235 | 0 | 0 | 0 |
| 0-3 | 12 | 793 | 827 | 4 | 484 | 503 | 4 | 115 | 1174 | 4 | 115 | 1174 | 0 | 0 | 0 |
| 0-2 | 12 | 793 | 827 | 4 | 484 | 503 | 4 | 115 | 1174 | 4 | 115 | 1174 | 0 | 0 | 0 |
| 0-1 | 5 | 532 | 545 | 1 | 297 | 240 | 5570 | 1181 | 1246 | 2805 | 1761 | 1844 | 102 | 1422 | 1750 |
| ALL COMMISSIONED | 5694 | 1184 | 1255 | 2765 | 593 | 640 | 5592 | 1179 | 1244 | 2805 | 1761 | 1844 | 102 | 1422 | 1750 |
| 4-4 | 16 | 715 | 793 | 16 | 715 | 793 | 16 | 715 | 793 | 16 | 715 | 793 | 0 | 0 | 0 |
| 4-3 | 1 | 623 | 681 | 1 | 623 | 681 | 5 | 420 | 443 | 0 | 0 | 0 | 0 | 0 | 0 |
| 4-2 | 5 | 420 | 443 | 1 | 420 | 443 | 0 | 0 | 0 | 0 | 0 | 0 | 0 | 0 | 0 |
| 4-1 | 0 | 0 | 0 | 0 | 0 | 0 | 0 | 0 | 0 | 0 | 0 | 0 | 0 | 0 | 0 |
| ALL WARRANT | 22 | 644 | 708 | 22 | 644 | 708 | 22 | 644 | 708 | 22 | 644 | 708 | 0 | 0 | 0 |
| ALL OFFICERS | 5694 | 1184 | 1255 | 2787 | 593 | 640 | 5592 | 1179 | 1244 | 2805 | 1761 | 1844 | 102 | 1422 | 1750 |
| E-9 | 950 | 1275 | 1344 | 112 | 546 | 586 | 935 | 1275 | 1342 | 1445 | 1971 | 1010 | 15 | 1272 | 1508 |
| E-8 | 1475 | 969 | 1014 | 142 | 470 | 506 | 1445 | 971 | 1010 | 4514 | 771 | 779 | 23 | 823 | 1198 |
| E-7 | 4579 | 751 | 781 | 356 | 375 | 386 | 4514 | 771 | 779 | 2118 | 608 | 632 | 4158 | 783 | 812 |
| E-6 | 2198 | 608 | 636 | 65 | 281 | 280 | 2118 | 608 | 632 | 2109 | 477 | 505 | 187 | 508 | 537 |
| E-5 | 314 | 489 | 525 | 22 | 213 | 250 | 209 | 477 | 505 | 9 | 370 | 370 | 133 | 440 | 444 |
| E-4 | 14 | 371 | 370 | 0 | 0 | 0 | 1 | 370 | 370 | 0 | 0 | 0 | 1 | 370 | 369 |
| E-3 | 14 | 371 | 370 | 0 | 0 | 0 | 0 | 0 | 0 | 0 | 0 | 0 | 0 | 0 | 0 |
| E-2 | 15 | 266 | 281 | 0 | 0 | 0 | 0 | 0 | 0 | 0 | 0 | 0 | 0 | 0 | 0 |
| E-1 | 15 | 266 | 281 | 0 | 0 | 0 | 0 | 0 | 0 | 0 | 0 | 0 | 0 | 0 | 0 |
| ALL ENLISTED | 9760 | 783 | 820 | 703 | 408 | 435 | 9231 | 799 | 832 | 8528 | 831 | 865 | 523 | 495 | 618 |
| UNKNOWN RANK | 0 | 0 | 0 | 0 | 0 | 0 | 0 | 0 | 0 | 0 | 0 | 0 | 0 | 0 | 0 |
| ALL RETIREES | 15454 | 930 | 980 | 3490 | 556 | 599 | 14823 | 943 | 988 | 11333 | 1062 | 1107 | 631 | 644 | 801 |

FIGURES INCLUDE RETIREES RECEIVING PAYMENT FROM DOD AND HAVE NOT BEEN ADJUSTED TO DOD BUDGET FIGURES.
 THOSE RETIREES RECEIVING A NET DOLLAR AMOUNT OF ZERO ARE NOT INCLUDED IN THE AVERAGE NET. LIKEWISE FOR AVERAGE GROSS.
 NUMBER IS THE ACTUAL NUMBER OF RETIREES RECEIVING PAYMENT FROM DOD WITH THE CORRESPONDING RANK. IT IS NOT NECESSARILY
 THE NUMBER USED IN THE AVERAGE ANNUITY CALCULATIONS.
 MONTHLY NET RETIRED PAY IS THE AMOUNT CHARGEABLE TO THE APPROPRIATION AFTER DEDUCTING SURVIVOR PAYMENTS, DUAL COMPENSATION
 REDUCTIONS, VA PAYMENTS AND THE LIKE, BUT BEFORE MAKING INDIVIDUAL DEDUCTIONS SUCH AS FOR INCOME TAXES OR SAVINGS BONDS.
 CURRENT FISCAL YEAR (1982) FIGURES ARE PRELIMINARY AND SUBJECT TO MINOR ADJUSTMENTS.

DMDC - OFFICE OF THE DOD ACTUARY

NUMBER OF MILITARY PERSONNEL RETIRED DURING FY1982 AND RECEIVING RETIRED PAY AS OF SEPT 30, 1982 BY RANK AND AVG MONTHLY GROSS/NETS
 -----(ALL DOD)-----

| RANK/GROUPING | ALL RETIREES' IN- CLUDING RESERVES | | | RESERVE RET. ONLY | | | NON-DISABILITY IN- CLUDING RESERVES | | | NON-DISABILITY EX- CLUDING RESERVES | | | DISABILITY ONLY | | |
|------------------|---------------------------------------|------|-----------|-------------------|------|-----------|--|------|-----------|--|------|-----------|-----------------|------|-----------|
| | NUMBER | AVG | NET GROSS | NUMBER | AVG | NET GROSS | NUMBER | AVG | NET GROSS | NUMBER | AVG | NET GROSS | NUMBER | AVG | NET GROSS |
| O-10 | 5 | 4396 | 4924 | 0 | 0 | 0 | 5 | 4396 | 4924 | 5 | 4396 | 4924 | 0 | 0 | 0 |
| O-9 | 11 | 3956 | 4439 | 0 | 0 | 0 | 11 | 3956 | 4439 | 11 | 3956 | 4439 | 0 | 0 | 0 |
| O-8 | 107 | 2806 | 3114 | 35 | 1332 | 1534 | 106 | 2811 | 3108 | 71 | 3525 | 384 | 1 | 374 | 1721 |
| O-7 | 177 | 2189 | 2378 | 1106 | 2888 | 584 | 2861 | 1822 | 2351 | 36 | 2028 | 334 | 1 | 3448 | 3350 |
| O-6 | 2911 | 1823 | 2016 | 3191 | 624 | 680 | 2689 | 1822 | 2003 | 1898 | 1725 | 183 | 59 | 2216 | 2044 |
| O-5 | 6154 | 1123 | 1224 | 2564 | 471 | 533 | 4450 | 1162 | 1219 | 1896 | 1366 | 146 | 93 | 1830 | 1823 |
| O-4 | 4219 | 827 | 878 | 610 | 368 | 375 | 1119 | 492 | 497 | 10 | 984 | 108 | 31 | 1936 | 1823 |
| O-3 | 1288 | 599 | 620 | 100 | 371 | 375 | 108 | 599 | 620 | 10 | 599 | 620 | 10 | 599 | 620 |
| O-2 | 31 | 440 | 492 | 20 | 331 | 375 | 10 | 440 | 492 | 10 | 440 | 492 | 10 | 440 | 492 |
| O-1 | 15106 | 1133 | 1275 | 7619 | 606 | 663 | 14797 | 1169 | 1266 | 7178 | 1807 | 1906 | 309 | 1321 | 1676 |
| ALL COMMISSIONED | | | | | | | | | | | | | | | |
| E-9 | 747 | 1194 | 1184 | 299 | 575 | 637 | 727 | 1191 | 1176 | 428 | 1468 | 1522 | 21 | 1231 | 1452 |
| E-8 | 395 | 973 | 726 | 124 | 401 | 441 | 474 | 1034 | 1079 | 350 | 1034 | 1079 | 21 | 581 | 1242 |
| E-7 | 321 | 843 | 423 | 0 | 347 | 319 | 329 | 843 | 423 | 24 | 843 | 423 | 13 | 484 | 301 |
| ALL WARRANT | 1610 | 936 | 1010 | 522 | 496 | 547 | 1549 | 946 | 1003 | 1027 | 1174 | 1234 | 61 | 968 | 1191 |
| ALL OFFICERS | 16716 | 1169 | 1249 | 8141 | 599 | 656 | 16346 | 1166 | 1241 | 8205 | 1728 | 1922 | 370 | 1313 | 1596 |
| E-3 | 2839 | 1133 | 1258 | 358 | 497 | 540 | 2770 | 1184 | 1255 | 2372 | 1311 | 1374 | 64 | 1320 | 1328 |
| E-2 | 13452 | 798 | 754 | 1428 | 460 | 486 | 1203 | 798 | 754 | 10128 | 728 | 800 | 1374 | 874 | 1031 |
| E-1 | 5993 | 559 | 617 | 1465 | 267 | 228 | 1506 | 559 | 617 | 5007 | 619 | 659 | 476 | 513 | 639 |
| E-4 | 704 | 339 | 424 | 110 | 216 | 167 | 506 | 434 | 459 | 311 | 452 | 473 | 607 | 337 | 426 |
| E-3 | 449 | 301 | 366 | 0 | 0 | 0 | 2 | 374 | 370 | 2 | 370 | 370 | 447 | 301 | 366 |
| E-2 | 225 | 268 | 322 | 0 | 0 | 0 | 3 | 268 | 312 | 3 | 268 | 312 | 222 | 268 | 322 |
| ALL ENLISTED | 23778 | 741 | 782 | 3121 | 369 | 397 | 26838 | 775 | 804 | 23711 | 826 | 882 | 213 | 829 | 930 |
| UNKNOWN RANK | 0 | 0 | 0 | 0 | 0 | 0 | 0 | 0 | 0 | 0 | 0 | 0 | 0 | 0 | 0 |
| ALL RETIREES | 46494 | 895 | 950 | 35232 | 1010 | 1067 | 43184 | 922 | 972 | 31922 | 1054 | 1109 | 3310 | 542 | 667 |

FIGURES INCLUDE RETIREE'S RECEIVING PAYMENT FROM DOD AND HAVE NOT BEEN ADJUSTED TO DOD BUDGET FIGURES.
 THOSE RETIREE'S RECEIVING A NET COLLAR AMOUNT OF ZERO ARE NOT INCLUDED IN THE AVERAGE NET. LIKEWISE FOR AVERAGE GROSS.
 *NUMBER IS THE ACTUAL NUMBER OF RETIREE'S RECEIVING PAYMENT FROM DOD WITH THE CORRESPONDING RANK. IT IS NOT NECESSARILY
 THE NUMBER USED IN THE AVERAGE ANNUITY CALCULATIONS.
 MONTHLY NET RETIRED PAY IS THE AMOUNT CHARGEABLE TO THE APPROPRIATION AFTER DEDUCTING SURVIVOR PAYMENTS, DUAL COMPENSATION
 REDUCTIONS, VA PAYMENTS AND THE LIKE, BUT BEFORE MAKING INDIVIDUAL DEDUCTIONS SUCH AS FOR INCOME TAXES OR SAVINGS BONDS.
 CURRENT FISCAL YEAR (1982) FIGURES ARE PRELIMINARY AND SUBJECT TO MINOR ADJUSTMENTS.

DODC - OFFICE OF THE DOD ACTUARY

NUMBER OF MILITARY RETIREES RECEIVING AND NOT RECEIVING RETIRED PAY FROM DOD AS OF SEPT 30, 1982

***** (ARMY) *****

| CLASSIFICATION | ---IN RETIRED APPROPRIATION--- | | | | ---IN RETIRED APPROPRIATION--- | | | | ---DISBARLED--- | | | | ---NOT IN NET APPROPRIATION--- | | | |
|---|--------------------------------|-------------------|---------------------------|-------------------|--------------------------------|-------------------|---------------------------|-------------------|-----------------|-------------------|---------------------------|-------------------|--------------------------------|-------------------|---------------------------|-------------------|
| | NUMBER | AVG MO. NET GROSS | NO WITH PARTIAL VA OFFSET | AVG MO. VA OFFSET | NUMBER | AVG MO. NET GROSS | NO WITH PARTIAL VA OFFSET | AVG MO. VA OFFSET | NUMBER | AVG MO. NET GROSS | NO WITH PARTIAL VA OFFSET | AVG MO. VA OFFSET | NUMBER | AVG MO. NET GROSS | NO WITH PARTIAL VA OFFSET | AVG MO. VA OFFSET |
| 0-10 | 41 | 422 | 5055 | 27 | 264 | 0 | 0 | 0 | 17 | 4697 | 5235 | 4 | 347 | 0 | 0 | 0 |
| 0-11 | 13 | 4132 | 4770 | 20 | 293 | 0 | 0 | 0 | 35 | 4151 | 4665 | 6 | 377 | 2 | 262 | 2 |
| 0-12 | 106 | 3636 | 4109 | 246 | 233 | 0 | 0 | 1 | 132 | 3717 | 4155 | 25 | 347 | 2 | 262 | 2 |
| 0-13 | 61 | 3048 | 3447 | 253 | 234 | 101 | 5 | 58 | 113 | 3053 | 3414 | 27 | 483 | 10 | 1027 | 1 |
| 0-14 | 1675 | 2299 | 2912 | 7064 | 101 | 2569 | 191 | 535 | 2705 | 2630 | 2845 | 617 | 602 | 120 | 1027 | 4 |
| 0-15 | 3052 | 1761 | 1937 | 9433 | 565 | 1351 | 371 | 549 | 3232 | 1686 | 1284 | 328 | 265 | 120 | 1027 | 4 |
| 0-16 | 1789 | 1318 | 1434 | 4870 | 475 | 1233 | 371 | 549 | 3232 | 1686 | 1284 | 328 | 265 | 120 | 1027 | 4 |
| 0-17 | 4735 | 1111 | 1216 | 1324 | 131 | 1334 | 290 | 812 | 2668 | 668 | 778 | 915 | 273 | 120 | 1027 | 4 |
| 0-18 | 297 | 777 | 1846 | 1572 | 206 | 1752 | 230 | 604 | 2117 | 678 | 778 | 157 | 265 | 120 | 1027 | 4 |
| ALL COMMISSIONED | 7355 | 1804 | 1955 | 23374 | 219 | 1290 | 226 | 625 | 2447 | 1157 | 1294 | 2084 | 264 | 157 | 119 | 162 |
| 0-19 | 544 | 1504 | 1670 | 1996 | 228 | 139 | 139 | 789 | 440 | 1505 | 1774 | 126 | 595 | 15 | 1321 | 15 |
| 0-20 | 878 | 1075 | 1166 | 2280 | 177 | 443 | 443 | 782 | 479 | 1037 | 1228 | 133 | 520 | 18 | 1072 | 18 |
| 0-21 | 719 | 941 | 1013 | 1113 | 160 | 423 | 422 | 921 | 52 | 413 | 960 | 161 | 452 | 180 | 786 | 180 |
| ALL WARRANT | 21943 | 1129 | 1233 | 6077 | 184 | 1106 | 1106 | 796 | 1847 | 999 | 1175 | 457 | 504 | 309 | 954 | 309 |
| 0-22 | 95509 | 1649 | 1820 | 29455 | 213 | 3358 | 3336 | 689 | 26334 | 1146 | 1280 | 3441 | 516 | 1946 | 538 | 1911 |
| 0-23 | 13551 | 1282 | 1413 | 4945 | 209 | 185 | 188 | 981 | 1021 | 1270 | 1544 | 301 | 666 | 45 | 1156 | 45 |
| 0-24 | 40713 | 951 | 1036 | 11993 | 186 | 386 | 386 | 1044 | 2384 | 993 | 1284 | 170 | 552 | 372 | 1063 | 372 |
| 0-25 | 30387 | 770 | 841 | 2324 | 180 | 749 | 749 | 1044 | 2384 | 993 | 1284 | 170 | 552 | 372 | 1063 | 372 |
| 0-26 | 14423 | 614 | 673 | 12464 | 191 | 339 | 339 | 1044 | 2384 | 993 | 1284 | 170 | 552 | 372 | 1063 | 372 |
| 0-27 | 1122 | 384 | 420 | 1247 | 114 | 269 | 269 | 792 | 670 | 231 | 385 | 2446 | 238 | 1422 | 269 | 1422 |
| 0-28 | 113 | 288 | 320 | 1129 | 154 | 269 | 269 | 792 | 670 | 231 | 385 | 2446 | 238 | 1422 | 269 | 1422 |
| 0-29 | 195 | 268 | 290 | 129 | 119 | 200 | 200 | 624 | 1958 | 185 | 240 | 1648 | 170 | 4911 | 239 | 4911 |
| 0-30 | 56 | 519 | 555 | 9 | 122 | 24 | 52 | 835 | 190 | 220 | 243 | 70 | 141 | 42871 | 419 | 42871 |
| ALL ENLISTED | 217544 | 774 | 846 | 55216 | 184 | 10107 | 9933 | 988 | 32902 | 482 | 614 | 12694 | 313 | 1946 | 538 | 1911 |
| UNKNOWN RANK | 0 | 0 | 0 | 0 | 0 | 0 | 0 | 0 | 0 | 0 | 0 | 0 | 0 | 0 | 0 | 0 |
| TOTAL | 313053 | 1041 | 1143 | 84671 | 194 | 13465 | 800 | 13269 | 942 | 59236 | 777 | 912 | 16135 | 357 | 44917 | 441 |
| SUMMARY TOTAL FOR RESERVE RETIRED ONLY: | 4796 | 126 | 284 | 608 | 284 | 1030 | | | | | | | | | | |

FIGURES HAVE NOT BEEN ADJUSTED TO DOD BUDGET.

NUMBERS ARE THE ACTUAL NUMBERS IN A GIVEN CELL AND ARE NOT NECESSARILY THE FIGURES USED IN THE 'AVERAGE' NET AND GROSS CALCULATIONS WHICH IGNORE THOSE RECEIVING A COLLAR AMOUNT OF ZERO.

NET RETIRED PAY IS THE AMOUNT CHARGEABLE TO THE APPROPRIATION AFTER DEDUCTING SURVIVOR PAYMENTS, DUAL COMPENSATION REDUCTIONS, VA PAYMENTS AND THE LIKE, BUT BEFORE MAKING INDIVIDUAL DEDUCTIONS SUCH AS FOR INCOME TAXES OR SAVINGS BONDS.

RETIRES WHOSE NET PAY IS ZERO OR LESS AFTER ANY SURVIVOR BENEFIT PREMIUM DEDUCTIONS AND/OR VARIOUS OTHER OFFSETS ARE NOT IN THE DOD RETIRED APPROPRIATION. OFFSETS MAY BE DUE TO VETERANS ADMINISTRATION PAYMENTS, DUAL COMPENSATION, AND PAY CAP LAWS PERTAINING TO CIVIL SERVICE EMPLOYMENT, OR A RETIREE'S REFUSAL OF RETIRED PAY.

DMOC - OFFICE OF THE COC ACTUARY

NUMBER OF MILITARY RETIREES RECEIVING AND NOT RECEIVING RETIRED PAY FROM DOD AS OF SEPT 30, 1942

| | ***** (NAVY) ***** | | | | | | | | | |
|---|-----------------------------|--------------------------|------------------------|--------------------------|--------|--------------------------|------------------------|--------------------------|--------|--------------------------|
| | ---IN RETIRED APPROPRIATION | | | | | ---DISABLED--- | | | | |
| | NUMBER | AVG MO. NET GROSS OFFSET | NO WITH PARTIAL VA OFF | AVG MO. NET GROSS OFFSET | NUMBER | AVG MO. NET GROSS OFFSET | NO WITH PARTIAL VA OFF | AVG MO. NET GROSS OFFSET | NUMBER | AVG MO. NET GROSS OFFSET |
| 0-10 | 33 | 4751 | 5188 | 243 | 2 | 4904 | 2 | 232 | 2 | 4904 |
| 11-20 | 121 | 3789 | 4052 | 151 | 2 | 3809 | 0 | 0 | 108 | 3450 |
| 21-30 | 493 | 3197 | 3452 | 112 | 0 | 0 | 0 | 0 | 115 | 2511 |
| 31-40 | 1090 | 2634 | 2860 | 1631 | 58 | 2207 | 130 | 181 | 1032 | 1709 |
| 41-50 | 1370 | 1912 | 2049 | 1674 | 108 | 1670 | 108 | 774 | 1674 | 1709 |
| 51-60 | 1533 | 1572 | 1673 | 1708 | 140 | 1506 | 140 | 986 | 1024 | 1506 |
| 61-70 | 1324 | 1325 | 1401 | 535 | 140 | 1306 | 140 | 874 | 1024 | 1306 |
| 71-80 | 1311 | 722 | 775 | 58 | 170 | 1122 | 170 | 712 | 1427 | 1122 |
| 81-90 | 1057 | 1057 | 2036 | 5705 | 583 | 1139 | 583 | 742 | 7253 | 1139 |
| ALL COMMISSIONED | 45378 | 1057 | 2036 | 5705 | 583 | 1139 | 583 | 742 | 7253 | 1139 |
| 41-50 | 2776 | 1553 | 1662 | 421 | 225 | 27 | 1423 | 27 | 807 | 218 |
| 51-60 | 2357 | 1050 | 1119 | 182 | 176 | 60 | 591 | 60 | 883 | 182 |
| 61-70 | 1393 | 836 | 740 | 191 | 166 | 499 | 678 | 499 | 678 | 191 |
| 71-80 | 1172 | 696 | 738 | 84 | 204 | 369 | 741 | 369 | 741 | 84 |
| ALL WARRANT | 10454 | 1076 | 1142 | 858 | 200 | 575 | 822 | 575 | 822 | 858 |
| ALL OFFICERS | 55562 | 1753 | 1379 | 6563 | 214 | 1564 | 1004 | 1564 | 676 | 8142 |
| 51-60 | 12582 | 1229 | 1291 | 1606 | 180 | 211 | 980 | 211 | 823 | 510 |
| 61-70 | 23443 | 767 | 1042 | 3396 | 168 | 107 | 787 | 107 | 916 | 420 |
| 71-80 | 12417 | 573 | 692 | 8269 | 149 | 1244 | 651 | 1244 | 619 | 4622 |
| 81-90 | 12474 | 573 | 557 | 1092 | 153 | 207 | 924 | 207 | 924 | 1247 |
| 91-100 | 12 | 354 | 420 | 143 | 138 | 167 | 356 | 167 | 356 | 12 |
| 101-110 | 354 | 305 | 314 | 43 | 0 | 4 | 304 | 4 | 304 | 354 |
| 111-120 | 20 | 244 | 247 | 0 | 0 | 5 | 204 | 5 | 204 | 20 |
| 121-130 | 285 | 285 | 296 | 0 | 0 | 0 | 0 | 0 | 0 | 285 |
| 131-140 | 214531 | 752 | 788 | 15294 | 156 | 14557 | 645 | 14557 | 804 | 19564 |
| ALL ENLISTED | 214531 | 752 | 788 | 15294 | 156 | 14557 | 645 | 14557 | 804 | 19564 |
| UNKNOWN RANK | 0 | 0 | 0 | 0 | 0 | 0 | 0 | 0 | 0 | 0 |
| TOTAL | 274193 | 970 | 1025 | 25857 | 171 | 16121 | 679 | 16121 | 795 | 28118 |
| SUMMARY TOTAL FOR RESERVE RETIRED ONLY: | 819 | 130 | 88 | 543 | 88 | 964 | 0 | 88 | 964 | 0 |

FIGURES HAVE NOT BEEN ADJUSTED TO DOD BUDGET.
 NUMBERS ARE THE ACTUAL NUMBERS IN A GIVEN CELL AND ARE NOT NECESSARILY THE FIGURES USED IN THE 'AVERAGE' NET AND GROSS CALCULATIONS WHICH IGNORE THOSE RECEIVING A DOLLAR AMOUNT OF ZERO.
 NET RETIRED PAY IS THE AMOUNT CHARGEABLE TO THE APPROPRIATION AFTER DEDUCTING SURVIVOR PAYMENTS, DUAL COMPENSATION REDUCTIONS, VA PAYMENTS AND THE LIKE, BUT BEFORE MAKING INDIVIDUAL DEDUCTIONS SUCH AS FOR INCOME TAXES OR SAVINGS BONDS.
 RETIREE WHOSE NET PAY IS ZERO OR LESS AFTER ANY SURVIVOR BENEFIT PREMIUM DEDUCTIONS AND/OR VARIOUS OTHER OFFSETS ARE NOT IN THE DOD RESERVE APPROPRIATION OFFSET SUMMARY. ADMINISTRATION PAYMENTS, DUAL COMPENSATION, AND PAYCAP LAWS PERTAINING TO CIVIL SERVICE EMPLOYMENT, OR A RETIREE'S REFUSAL OF RETIRED PAY.
 ODMC - OFFICE OF THE CGC ACTARY

NUMBER OF MILITARY PERSONNEL ON ACTIVE DUTY WHO WERE ELIGIBLE TO RETIRE AND THE NUMBER OF NON-DISABILITY RETIREMENTS
ARMY

| FISCAL YEARS | OFFICERS | | ENLISTED | | X |
|--------------|--------------------|-----------|--------------------|-----------|------|
| | NUMBER(1) ELIGIBLE | NUMBER(2) | NUMBER(1) ELIGIBLE | NUMBER(2) | |
| 1954 | 9599 | UNKNOWN | 8173 | UNKNOWN | N.A. |
| 1955 | 8338 | UNKNOWN | 7458 | UNKNOWN | N.A. |
| 1956 | 8206 | 2331 | 1592 | 1592 | 16.2 |
| 1957 | 8906 | 2292 | 1134 | 1598 | 14.1 |
| 1958 | 7811 | 1200 | 1285 | 2333 | 17.7 |
| 1959 | 8378 | 2494 | 1570 | 2112 | 18.5 |
| 1960 | 9855 | 3524 | 2721 | 2409 | 18.0 |
| 1961 | 18113 | 5524 | 2721 | 2409 | 23.1 |
| 1962 | 20796 | 8356 | 3695 | 7336 | 20.0 |
| 1963 | 24153 | 5221 | 4647 | 1346 | 29.6 |
| 1964 | 21822 | 4308 | 5266 | 1373 | 26.5 |
| 1965 | 28014 | 5816 | 4317 | 1291 | 29.0 |
| 1966 | 21778 | 4987 | 5281 | 1321 | 25.2 |
| 1967 | 21409 | 3855 | 5059 | 1164 | 27.5 |
| 1968 | 21957 | 3307 | 5059 | 1164 | 22.9 |
| 1969 | 22471 | 3480 | 4914 | 1434 | 29.2 |
| 1970 | 19257 | 4200 | 4343 | 1120 | 25.5 |
| 1971 | 19878 | 3552 | 3853 | 1321 | 37.4 |
| 1972 | 19573 | 3558 | 3744 | 1322 | 34.7 |
| 1973 | 16444 | 3558 | 3744 | 1322 | 34.7 |
| 1974 | 15324 | 3322 | 3335 | 13192 | 39.5 |
| 1975 | 15026 | 4010 | 2907 | 10408 | 34.9 |
| 1976 | 14805 | 5269 | 3035 | 13936 | 46.2 |
| 1977 | 13702 | 3141 | 2523 | 8420 | 53.3 |
| 1978 | 14200 | 3300 | 2687 | 876 | 30.8 |
| 1979 | 14377 | 3222 | 2685 | 973 | 34.8 |
| 1980 | 13442 | 3386 | 2648 | 864 | 33.3 |
| 1981 | 13561 | 3148 | 2625 | 847 | 30.6 |
| 1982* | 13959 | 3031 | 2674 | 8341 | 31.0 |
| 1983 | 13997 | | 24974 | | |

(1) THE NUMBER ELIGIBLE IS THE ESTIMATED NUMBER OF DIFFERENT PERSONS WHO HAD COMPLETED THE MINIMUM NUMBER OF YEARS OF SERVICE NECESSARY FOR VOLUNTARY RETIREMENT. IT INCLUDES PERSONNEL HAVING A COMMITMENT THAT PRECLUDED IMMEDIATE RETIREMENT. IN SOME OF THE YEARS THE SUM OF THESE SAMPLES, AND THEREFORE ARE ONLY APPROXIMATE. IN GENERAL, THE ELIGIBLES IN FISCAL YEAR (AND ARE THE SUM OF THESE YEARS) COMPLETED YEARS OF SERVICE GREATER AT THE END OF THE FISCAL YEAR (AND ARE THE SUM OF THESE YEARS) THAN AT THE END OF THE PREVIOUS FISCAL YEAR. THE NUMBER OF PERSONS WHO WERE ELIGIBLE TO RETIRE IN FISCAL YEAR 1978 IS 65 PERCENT OF THE NUMBER WHO WERE ELIGIBLE TO RETIRE IN FISCAL YEAR 1977. THE NUMBER OF PERSONS WHO WERE ELIGIBLE TO RETIRE IN FISCAL YEAR 1979 IS 65 PERCENT OF THE NUMBER WHO WERE ELIGIBLE TO RETIRE IN FISCAL YEAR 1978. THE NUMBER OF PERSONS WHO WERE ELIGIBLE TO RETIRE IN FISCAL YEAR 1980 IS 65 PERCENT OF THE NUMBER WHO WERE ELIGIBLE TO RETIRE IN FISCAL YEAR 1979. THE NUMBER OF PERSONS WHO WERE ELIGIBLE TO RETIRE IN FISCAL YEAR 1981 IS 65 PERCENT OF THE NUMBER WHO WERE ELIGIBLE TO RETIRE IN FISCAL YEAR 1980. THE NUMBER OF PERSONS WHO WERE ELIGIBLE TO RETIRE IN FISCAL YEAR 1982 IS 65 PERCENT OF THE NUMBER WHO WERE ELIGIBLE TO RETIRE IN FISCAL YEAR 1981. THE NUMBER OF PERSONS WHO WERE ELIGIBLE TO RETIRE IN FISCAL YEAR 1983 IS 65 PERCENT OF THE NUMBER WHO WERE ELIGIBLE TO RETIRE IN FISCAL YEAR 1982.

(2) THE NUMBER OF RETIREES WAS OBTAINED FROM PERSONNEL ACCESSION AND ATTRITION REPORTS OF THE SERVICES NOW ON FILE IN THE DOD ACTUARY'S OFFICE. SOME OF THE NUMBERS ARE DERIVED FROM SAMPLES AND ARE THEREFORE APPROXIMATE. THE NUMBER OF RETIREES IN FISCAL YEAR 1978 IS 65 PERCENT OF THE NUMBER WHO WERE ELIGIBLE TO RETIRE IN FISCAL YEAR 1977. THE NUMBER OF RETIREES IN FISCAL YEAR 1979 IS 65 PERCENT OF THE NUMBER WHO WERE ELIGIBLE TO RETIRE IN FISCAL YEAR 1978. THE NUMBER OF RETIREES IN FISCAL YEAR 1980 IS 65 PERCENT OF THE NUMBER WHO WERE ELIGIBLE TO RETIRE IN FISCAL YEAR 1979. THE NUMBER OF RETIREES IN FISCAL YEAR 1981 IS 65 PERCENT OF THE NUMBER WHO WERE ELIGIBLE TO RETIRE IN FISCAL YEAR 1980. THE NUMBER OF RETIREES IN FISCAL YEAR 1982 IS 65 PERCENT OF THE NUMBER WHO WERE ELIGIBLE TO RETIRE IN FISCAL YEAR 1981. THE NUMBER OF RETIREES IN FISCAL YEAR 1983 IS 65 PERCENT OF THE NUMBER WHO WERE ELIGIBLE TO RETIRE IN FISCAL YEAR 1982.

(3) FISCAL YEARS 1954-1975 ARE FROM JULY 1 TO JUNE 30. FISCAL YEAR 1976 IS 15 MONTHS FROM JULY 1, 1975 TO SEPTEMBER 30, 1976. FISCAL YEARS 1977 TO THE PRESENT ARE FROM OCTOBER 1 TO SEPTEMBER 30.

* NUMBER RETIRING* FIGURES FOR THIS FISCAL YEAR ARE PRELIMINARY AND SUBJECT TO MINOR ADJUSTMENTS.

DODC - DOD ACTUARY'S OFFICE

MILITARY RETIRED ON ROLLS END FY82 BY TYPE DISCHARGE AND FISCAL YEAR OF RET. (ALL RETIRED)

| FISCAL YEAR OF RET | ALL RET INCLD RES. RET. | ALL RET EXCLD RES. RET. | RESERVE ONLY RES. RET. | NON-DISAR EXCLD RES. RET. | NON-DISAR INCLD RES. RET. | DISABLED ONLY |
|--------------------|-------------------------|-------------------------|------------------------|---------------------------|---------------------------|---------------|
| 1982 | 4544 | 35232 | 11262 | 43184 | 31922 | 3310 |
| 1981 | 5004 | 36944 | 13080 | 46871 | 33811 | 3137 |
| 1980 | 5792 | 44788 | 13134 | 59987 | 41853 | 2935 |
| 1979 | 5540 | 44788 | 11642 | 53348 | 41706 | 3082 |
| 1978 | 5717 | 47432 | 11950 | 51921 | 40301 | 3134 |
| 1977 | 6117 | 47432 | 10212 | 57259 | 47024 | 4173 |
| 1976 | 7055 | 63598 | 6917 | 66872 | 52925 | 3643 |
| 1975 | 7015 | 64245 | 5910 | 66456 | 56246 | 3699 |
| 1974 | | | | | | |
| 1973 | 7060 | 65510 | 5150 | 62780 | 56300 | 6880 |
| 1972 | 5744 | 63709 | 4765 | 56877 | 54112 | 8597 |
| 1971 | 5767 | 63374 | 4235 | 57707 | 54432 | 8942 |
| 1970 | 5704 | 53569 | 3465 | 52946 | 45703 | 7881 |
| 1969 | 57034 | 53569 | 3465 | 49170 | 45703 | 7881 |
| 1968 | 5892 | 54931 | 3161 | 51777 | 48616 | 6315 |
| 1967 | 55136 | 52496 | 2700 | 49735 | 47035 | 5461 |
| 1966 | 44036 | 41884 | 2142 | 39037 | 36895 | 4989 |
| 1965 | 41750 | 39853 | 1897 | 36122 | 36225 | 3628 |
| 1964 | 41279 | 39672 | 1607 | 38398 | 36791 | 2881 |
| 1963 | 3904 | 37838 | 1246 | 36406 | 34100 | 2422 |
| 1962 | 3708 | 36230 | 1246 | 34171 | 32443 | 2870 |
| 1961 | 2596 | 25293 | 673 | 24949 | 25714 | 1890 |
| 1960 | 1749 | 15804 | 635 | 15171 | 14900 | 1490 |
| 1959 | 11492 | 10962 | 530 | 9611 | 9083 | 1879 |
| 1958 | 10555 | 10078 | 477 | 8934 | 8457 | 1621 |
| 1957 | 9197 | 8809 | 388 | 7983 | 7555 | 1214 |
| 1956 | 5069 | 5654 | 415 | 5703 | 5288 | 1366 |
| 1955 | 5179 | 4745 | 234 | 3929 | 3732 | 1312 |
| 1954 | | | | | | |
| 1953 | 4103 | 3932 | 171 | 2047 | 1856 | 2036 |
| 1952 | 3393 | 3284 | 109 | 1213 | 1104 | 2180 |
| 1951 | 3099 | 2930 | 79 | 1219 | 1140 | 1790 |
| 1950 | 2577 | 2524 | 53 | 1942 | 1849 | 635 |
| 1949 | 2230 | 2192 | 38 | 1556 | 1567 | 635 |
| 1948 | 3648 | 3591 | 57 | 1549 | 1492 | 2099 |
| 1947 | 6166 | 6123 | 3 | 1613 | 1612 | 4547 |
| 1946 | 9495 | 9452 | 3 | 1681 | 1680 | 8772 |
| 1945 | 4605 | 4604 | 2 | 1121 | 1119 | 4485 |
| 1944 | 1519 | 1518 | 1 | 118 | 117 | 1401 |
| 1943 | 375 | 375 | 0 | 84 | 84 | 291 |
| 1942 | 326 | 347 | 1 | 91 | 90 | 159 |
| 1941 | 239 | 298 | 1 | 226 | 226 | 187 |
| 1940 | 133 | 133 | 0 | 193 | 193 | 40 |
| 1939 | 978 | 881 | 97 | 521 | 424 | 457 |
| OTHER | | | | | | |
| TOTAL | 1313433 | 1180189 | 133244 | 1171328 | 1036064 | 142105 |

NOTE: INCLUDES ONLY RETIREES IN PAY STATUS (CURRENTLY RECEIVING PAYMENT FROM DOD).
 TOTAL IS FROM DOD BUDGET FIGURES. *OTHER* IS A BALANCING ITEM.
 FISCAL YEARS BEGINNING WITH FY76 END SEPT 30. PRIOR YEARS END JUNE 30.
 HENCE FY76 IS 15 MONTHS LONG.
 CURRENT FISCAL YEAR (1982) FIGURES ARE PRELIMINARY AND SUBJECT TO MINOR ADJUSTMENTS.
 D4DC - DDC ACTUARY'S OFFICE SEPTEMBER 30, 1982

MILITARY RETIRED ON ROLLS END FY82 BY TYPE DISCHARGE AND FISCAL YEAR OF RET.
(ENLISTED ONLY)

| FISCAL YEAR OF RET | ALL RET INCLUDING RES. RET. | ALL RET EXCLUDING RES. RET. | RESERVE RETIRED ONLY | NON-DISAB INCLUDING RES. | NON-DISAB EXCLUDING RES. | DISAB ONLY |
|--------------------|-----------------------------|-----------------------------|----------------------|--------------------------|--------------------------|------------|
| 1982 | 2778 | 2657 | 1121 | 2839 | 3217 | 2920 |
| 1983 | 3049 | 2954 | 1377 | 3571 | 3740 | 3423 |
| 1984 | 3280 | 3205 | 1458 | 3718 | 3853 | 3546 |
| 1985 | 3610 | 3461 | 1647 | 3940 | 4033 | 3624 |
| 1986 | 3921 | 3526 | 2395 | 3275 | 3080 | 2946 |
| 1987 | 3921 | 3624 | 1897 | 3602 | 3505 | 3219 |
| 1988 | 4071 | 3804 | 1973 | 3767 | 3610 | 3339 |
| 1989 | 4071 | 3828 | 1945 | 4020 | 3845 | 3533 |
| 1990 | 4123 | 3828 | 1959 | 4019 | 3852 | 3532 |
| 1991 | 5079 | 5061 | 918 | 4790 | 4591 | 5070 |
| 1992 | 5103 | 5029 | 786 | 4725 | 4539 | 5110 |
| 1993 | 4833 | 4871 | 667 | 4271 | 4160 | 4267 |
| 1994 | 4218 | 4153 | 577 | 3542 | 3535 | 3168 |
| 1995 | 4167 | 4167 | 451 | 3647 | 3606 | 3761 |
| 1996 | 4238 | 4267 | 378 | 3647 | 3647 | 4291 |
| 1997 | 4596 | 4596 | 416 | 4596 | 4596 | 4596 |
| 1998 | 4596 | 4596 | 416 | 4596 | 4596 | 4596 |
| 1999 | 2220 | 2220 | 204 | 2116 | 2116 | 2220 |
| 2000 | 2220 | 2220 | 130 | 2090 | 2090 | 2220 |
| 2001 | 2282 | 2199 | 84 | 2157 | 2157 | 2282 |
| 2002 | 1801 | 1863 | 67 | 1759 | 1856 | 1826 |
| 2003 | 1801 | 1801 | 57 | 1744 | 1744 | 1801 |
| 2004 | 1801 | 1801 | 31 | 1770 | 1770 | 1801 |
| 2005 | 3388 | 3388 | 19 | 3369 | 3369 | 3388 |
| 2006 | 4510 | 4483 | 22 | 4296 | 4277 | 4510 |
| 2007 | 3812 | 3723 | 19 | 3645 | 3623 | 3812 |
| 2008 | 3030 | 2766 | 17 | 2801 | 2782 | 3030 |
| 2009 | 2603 | 2603 | 11 | 2592 | 2592 | 2603 |
| 2010 | 2603 | 2603 | 7 | 2596 | 2596 | 2603 |
| 2011 | 2603 | 2603 | 4 | 2599 | 2599 | 2603 |
| 2012 | 1340 | 1339 | 1 | 1330 | 1330 | 1340 |
| 2013 | 1047 | 1046 | 1 | 1040 | 1040 | 1047 |
| 2014 | 372 | 371 | 1 | 365 | 365 | 372 |
| 2015 | 239 | 236 | 0 | 235 | 235 | 239 |
| 2016 | 297 | 292 | 1 | 286 | 287 | 297 |
| 2017 | 299 | 299 | 1 | 298 | 298 | 299 |
| 2018 | 299 | 299 | 0 | 299 | 299 | 299 |
| 2019 | 143 | 143 | 0 | 143 | 143 | 143 |
| 2020 | 112 | 111 | 1 | 111 | 111 | 112 |
| 2021 | 266 | 266 | 0 | 266 | 266 | 266 |
| 2022 | 139 | 136 | 0 | 136 | 136 | 139 |
| 2023 | 601 | 601 | 19 | 582 | 582 | 601 |
| OTHER | | | | | | |
| TOTAL | 899685 | 863591 | 26094 | 801025 | 774531 | 88660 |

NOTE: INCLUDES ONLY RETIREES IN PAY STATUS CURRENTLY RECEIVING PAYMENT FROM DOD.

TOTAL IS FROM DOD BUDGET FIGURES. *OTHER* IS A BALANCING ITEM.

FISCAL YEARS BEGINNING WITH FY76 END SEPT 30. PRIOR YEARS END JUNE 30.

HENCE FY76 IS 15 MONTHS LONG.

CURRENT FISCAL YEAR (1982) FIGURES ARE PRELIMINARY AND SUBJECT TO MINOR ADJUSTMENTS.

DJDC - DOJ ACTUARY'S OFFICE SEPTEMBER 30, 1982

MILITARY RETIRED ON ROLLS END FY82 BY TYPE DISCHARGE AND FISCAL YEAR OF RET.
(OFFICERS ONLY)

| FISCAL YEAR OF RET | INCLDING RES. RET. | ALL RET EXCLUDING RES. RET. | RESERVE RETIRED ONLY | NON-DISAB RES. RET. | NON-DISAB EXCLUDING RES. RET. | CISA/HLE ONLY |
|--------------------|--------------------|-----------------------------|----------------------|---------------------|-------------------------------|---------------|
| 1982 | 16716 | 8575 | 8141 | 16346 | 9205 | 370 |
| 1981 | 17955 | 9632 | 9623 | 17544 | 7561 | 371 |
| 1980 | 20942 | 10334 | 9908 | 20269 | 10561 | 373 |
| 1979 | 20322 | 11327 | 8995 | 19868 | 10873 | 454 |
| 1978 | 19208 | 9913 | 9967 | 18716 | 9241 | 492 |
| 1977 | 17958 | 7801 | 7827 | 17485 | 7403 | 449 |
| 1976 | 21355 | 15446 | 8572 | 22592 | 11403 | 630 |
| 1975 | 17442 | 11370 | 5572 | 16562 | 11152 | 690 |
| 1974 | 17030 | 12219 | 4811 | 16263 | 11152 | 767 |
| 1973 | 17691 | 13449 | 4232 | 15771 | 11839 | 1810 |
| 1972 | 16319 | 12600 | 3975 | 14332 | 10173 | 1818 |
| 1971 | 17051 | 12501 | 3686 | 12836 | 12328 | 2263 |
| 1970 | 20377 | 17251 | 3709 | 16276 | 12328 | 2675 |
| 1969 | 14816 | 11802 | 3014 | 12473 | 9599 | 2103 |
| 1968 | 14854 | 12071 | 2783 | 13130 | 10747 | 1724 |
| 1967 | 14090 | 11669 | 2421 | 12893 | 10162 | 1577 |
| 1966 | 13330 | 11922 | 1938 | 11897 | 9519 | 1573 |
| 1965 | 13394 | 12164 | 1740 | 13229 | 10809 | 1235 |
| 1964 | 14059 | 12882 | 1477 | 13060 | 11593 | 999 |
| 1963 | 13801 | 12379 | 1162 | 12899 | 11727 | 92 |
| 1962 | 10061 | 10577 | 184 | 10222 | 10474 | 149 |
| 1961 | 11604 | 10992 | 616 | 10817 | 10201 | 661 |
| 1960 | 4930 | 5714 | 590 | 5735 | 5145 | 566 |
| 1959 | 4930 | 4491 | 499 | 4430 | 3571 | 560 |
| 1958 | 567 | 409 | 458 | 428 | 480 | 523 |
| 1957 | 1587 | 421 | 366 | 423 | 222 | 323 |
| 1956 | 2289 | 209 | 310 | 232 | 222 | 222 |
| 1955 | 219 | 126 | 223 | 126 | 127 | 69 |
| 1954 | 100 | 126 | 123 | 126 | 127 | 69 |
| 1953 | 150 | 136 | 164 | 895 | 71 | 605 |
| 1952 | 1031 | 526 | 105 | 488 | 222 | 533 |
| 1951 | 1031 | 975 | 176 | 604 | 447 | 447 |
| 1950 | 1377 | 1182 | 57 | 832 | 460 | 425 |
| 1949 | 1183 | 1146 | 37 | 605 | 588 | 571 |
| 1948 | 2476 | 2320 | 56 | 664 | 68 | 202 |
| 1947 | 5198 | 5185 | 73 | 733 | 149 | 442 |
| 1946 | 8822 | 8320 | 2 | 215 | 23 | 857 |
| 1945 | 4299 | 4298 | 1 | 15 | 14 | 424 |
| 1944 | 1220 | 1219 | 1 | 28 | 27 | 119 |
| 1943 | 232 | 232 | 0 | 22 | 22 | 210 |
| 1942 | 188 | 188 | 0 | 46 | 46 | 50 |
| 1941 | 83 | 82 | 1 | 41 | 41 | 41 |
| 1940 | 70 | 70 | 0 | 39 | 39 | 31 |
| 1939 | 377 | 299 | 78 | 112 | 34 | 285 |
| OTHER | | | | | | |
| TOTAL | 423748 | 316598 | 107150 | 370303 | 263153 | 53445 |

NOTE: INCLUDES ONLY RETIREE'S IN PAY STATUS (CURRENTLY RECEIVING PAYMENT FROM DOD).

'TOTAL' IS FROM DOD BUDGET FIGURES. 'OTHER' IS A BALANCING ITEM.

FISCAL YEARS BEGINNING WITH FY76 END SEPT 30. PRIOR YEARS END JUNE 30.
HENCE FY76 IS 15 MONTHS LONG.

CURRENT FISCAL YEAR (1982) FIGURES ARE PRELIMINARY AND SUBJECT TO MINOR ADJUSTMENTS.

DMDC - DOD ACTUARY'S OFFICE SEPTEMBER 30, 1982

NUMBER OF MILITARY RETIREES RETIRED DURING FY1982 AND RECEIVING AND ACT RECEIVING RETIRED PAY FROM COD AS OF SEPT 30, 1982

***** (ALL DCD) *****

| -----NON DISABLED EXCLUDING RESERVE RETIRED----- | | | | | | | | | | -----DISABLED----- | | | | | | | | | | | | | | |
|--|-----------|---------|------|--------|---------------------------------|---------|------|--------|-----------|--------------------------------|------|--------|-----------|---------|---------------------------------|--------|-----------|---------|------|--------|-----------|--------|------|------|
| ---IN RETIRED APPROPRIATION--- | | | | | NOT IN RETIRED APPROPRIATION--- | | | | | ---IN RETIRED APPROPRIATION--- | | | | | NOT IN RETIRED APPROPRIATION--- | | | | | | | | | |
| NO. | AVG | NO WITH | AVG | NO. | AVG | NO WITH | AVG | NO. | AVG | NO WITH | AVG | NO. | AVG | NO WITH | AVG | NO. | AVG | NO WITH | AVG | NO. | | | | |
| 1 | MO | PARTIAL | MO | 1 | MO | PARTIAL | MO | 1 | MO | PARTIAL | MO | 1 | MO | PARTIAL | MO | 1 | MO | PARTIAL | MO | 1 | | | | |
| NUMBER | NET GROSS | OFFSET | SET | NUMBER | NET GROSS | OFFSET | SET | NUMBER | NET GROSS | OFFSET | SET | NUMBER | NET GROSS | OFFSET | SET | NUMBER | NET GROSS | OFFSET | SET | NUMBER | NET GROSS | OFFSET | SET | |
| 0-10 | 5 8195 | 424 | 1 | 265 | 0 | 0 | 0 | 0 | 0 | 0 | 0 | 0 | 0 | 0 | 0 | 0 | 0 | 0 | 0 | 0 | 0 | 0 | 0 | |
| 0-11 | 11 3825 | 3874 | 12 | 192 | 1 | 400 | 0 | 1 | 374 | 0 | 0 | 0 | 0 | 0 | 0 | 0 | 0 | 0 | 0 | 0 | 0 | 0 | 0 | |
| 0-12 | 36 3028 | 3349 | 35 | 167 | 23 | 3004 | 0 | 2 | 371 | 0 | 0 | 0 | 0 | 0 | 0 | 0 | 0 | 0 | 0 | 0 | 0 | 0 | 0 | |
| 0-13 | 1792 | 1725 | 1813 | 133 | 27 | 2115 | 0 | 50 | 217 | 0 | 0 | 0 | 0 | 0 | 0 | 0 | 0 | 0 | 0 | 0 | 0 | 0 | 0 | |
| 0-14 | 1886 | 1366 | 1416 | 111 | 14 | 1398 | 0 | 53 | 193 | 0 | 0 | 0 | 0 | 0 | 0 | 0 | 0 | 0 | 0 | 0 | 0 | 0 | 0 | |
| 0-15 | 507 | 1821 | 1258 | 7 | 1 | 1392 | 0 | 19 | 193 | 0 | 0 | 0 | 0 | 0 | 0 | 0 | 0 | 0 | 0 | 0 | 0 | 0 | 0 | |
| 0-16 | 12 | 980 | 1010 | 0 | 0 | 0 | 0 | 21 | 609 | 0 | 0 | 0 | 0 | 0 | 0 | 0 | 0 | 0 | 0 | 0 | 0 | 0 | 0 | |
| 0-17 | 1178 | 1807 | 1908 | 139 | 46 | 2368 | 0 | 369 | 1341 | 1676 | 120 | 12 | 254 | 13 | 1254 | 12 | 254 | 13 | 1254 | 12 | 254 | 13 | 1254 | |
| ALL COMMISSIONED | | | | | | | | | | | | | | | | | | | | | | | | |
| 0-18 | 428 | 1468 | 1552 | 53 | 136 | 13 | 1717 | 13 | 1231 | 1483 | 6 | 653 | 0 | 1156 | 0 | 1156 | 0 | 1156 | 0 | 1156 | 0 | 1156 | 0 | 1156 |
| 0-19 | 350 | 1034 | 1079 | 60 | 100 | 2 | 1125 | 2 | 781 | 1282 | 5 | 773 | 4 | 1075 | 4 | 1075 | 4 | 1075 | 4 | 1075 | 4 | 1075 | 4 | 1075 |
| 0-20 | 247 | 863 | 907 | 46 | 117 | 0 | 0 | 15 | 464 | 744 | 20 | 543 | 5 | 1092 | 5 | 1092 | 5 | 1092 | 5 | 1092 | 5 | 1092 | 5 | 1092 |
| ALL WARRANT | | | | | | | | | | | | | | | | | | | | | | | | |
| 0-21 | 1027 | 1174 | 1234 | 190 | 121 | 15 | 1638 | 15 | 968 | 1131 | 20 | 543 | 18 | 1200 | 18 | 1200 | 18 | 1200 | 18 | 1200 | 18 | 1200 | 18 | 1200 |
| ALL OFFICERS | | | | | | | | | | | | | | | | | | | | | | | | |
| 0-22 | 8205 | 1728 | 1822 | 1357 | 136 | 61 | 2189 | 61 | 1313 | 1596 | 140 | 552 | 17 | 1752 | 17 | 1752 | 17 | 1752 | 17 | 1752 | 17 | 1752 | 17 | 1752 |
| 0-23 | 2372 | 1311 | 1374 | 523 | 136 | 0 | 0 | 0 | 1130 | 1388 | 21 | 639 | 1 | 1173 | 1 | 1173 | 1 | 1173 | 1 | 1173 | 1 | 1173 | 1 | 1173 |
| 0-24 | 3159 | 754 | 794 | 131 | 100 | 0 | 0 | 0 | 673 | 1371 | 0 | 353 | 2 | 1051 | 2 | 1051 | 2 | 1051 | 2 | 1051 | 2 | 1051 | 2 | 1051 |
| 0-25 | 1968 | 609 | 649 | 126 | 126 | 0 | 0 | 0 | 519 | 699 | 163 | 193 | 7 | 1196 | 7 | 1196 | 7 | 1196 | 7 | 1196 | 7 | 1196 | 7 | 1196 |
| 0-26 | 537 | 913 | 943 | 55 | 55 | 1 | 561 | 1 | 403 | 425 | 2 | 256 | 1 | 228 | 1 | 228 | 1 | 228 | 1 | 228 | 1 | 228 | 1 | 228 |
| 0-27 | 2 | 370 | 370 | 4 | 4 | 0 | 0 | 0 | 337 | 355 | 0 | 194 | 0 | 194 | 0 | 194 | 0 | 194 | 0 | 194 | 0 | 194 | 0 | 194 |
| 0-28 | 3 | 283 | 312 | 1 | 58 | 0 | 0 | 0 | 266 | 323 | 0 | 173 | 0 | 173 | 0 | 173 | 0 | 173 | 0 | 173 | 0 | 173 | 0 | 173 |
| 0-29 | 1 | 536 | 634 | 1 | 58 | 0 | 0 | 0 | 246 | 323 | 0 | 173 | 0 | 173 | 0 | 173 | 0 | 173 | 0 | 173 | 0 | 173 | 0 | 173 |
| 0-30 | 2371 | 426 | 462 | 368 | 129 | 37 | 824 | 37 | 445 | 520 | 1035 | 284 | 632 | 620 | 632 | 620 | 632 | 620 | 632 | 620 | 632 | 620 | 632 | |
| ALL ENLISTED | | | | | | | | | | | | | | | | | | | | | | | | |
| UNKNOWN RANK | | | | | | | | | | | | | | | | | | | | | | | | |
| TOTAL | 31922 | 1058 | 1109 | 5043 | 131 | 58 | 1682 | 97 | 871 | 3310 | 542 | 567 | 1175 | 302 | 650 | 630 | 628 | 1156 | 628 | 1156 | 628 | 1156 | 628 | 1156 |
| SUMMARY TOTAL FOR RESERVE RETIRED ONLY: | 501 | 115 | 108 | 586 | 108 | 1045 | | | | | | | | | | | | | | | | | | |
| | 11262 | 535 | 584 | | | | | | | | | | | | | | | | | | | | | |

FIGURES HAVE NOT BEEN ADJUSTED TO 000 BUDGET.

*NUMBERS ARE THE ACTUAL NUMBERS IN A GIVEN CELL AND ARE NOT NECESSARILY THE FIGURES USED IN THE 'AVERAGE' NET AND GROSS CALCULATIONS WHICH IGNORE THOSE RECEIVING A COLLAR AMOUNT OF ZERO.

*NET RETIRED PAY IS THE AMOUNT CHARGEABLE TO THE APPROPRIATION AFTER DEDUCTING SURVIVOR PAYMENTS, DUAL COMPENSATION REDUCTIONS, VA PAYMENTS AND THE LIKE, BUT BEFORE MAKING INDIVIDUAL DEDUCTIONS SUCH AS FOR INCOME TAXES OR SAVINGS BONDS.

RETIREES WHOSE NET PAY IS ZERO OR LESS AFTER ANY SURVIVOR BENEFIT PREMIUM DEDUCTIONS AND/OR VARIOUS OTHER OFFSETS ARE ACT IN THE COD RETIRED APPROPRIATION. OFFSETS MAY BE DUE TO VETERANS ADMINISTRATION PAYMENTS, DUAL COMPENSATION, AND PAY CAP LADS PERTAINING TO CIVIL SERVICE EMPLOYMENT, OR A RETIREES REFUSAL OF RETIRED PAY.

CURRENT FISCAL YEAR (1982) FIGURES ARE PRELIMINARY AND SUBJECT TO MINOR ADJUSTMENTS.

DMDC - OFFICE OF THE CDD ACTUARY

NUMBER OF MILITARY RETIREES RETIRED DURING FY1982 AND RECEIVING AND NOT RECEIVING RETIRED PAY FROM DOD AS OF SEPT 30, 1982

| | -----NON DISABLED EXCLUDING RESERVE RETIRED----- | | | | -----DISABLED----- | | | | NOT IN NET APPROPRIATION | | | |
|---|--|---------|-----------|---------------------------|--------------------|---------|-----------|---------------------------|--------------------------|---------|-----------|---------------------------|
| | NUMBER | AVG NET | AVG GROSS | NO WITH PARTIAL VA OFFSET | NUMBER | AVG NET | AVG GROSS | NO WITH PARTIAL VA OFFSET | NUMBER | AVG NET | AVG GROSS | NO WITH PARTIAL VA OFFSET |
| 0-10 | 3 | 499 | 495 | 0 | 0 | 0 | 0 | 0 | 0 | 0 | 0 | 0 |
| 0-9 | 2 | 372 | 418 | 0 | 0 | 0 | 0 | 0 | 0 | 0 | 0 | 0 |
| 0-8 | 19 | 345 | 381 | 3 | 0 | 0 | 0 | 0 | 0 | 0 | 0 | 0 |
| 0-7 | 16 | 297 | 320 | 121 | 0 | 0 | 0 | 0 | 0 | 0 | 0 | 0 |
| 0-6 | 583 | 245 | 251 | 126 | 2 | 233 | 0 | 0 | 0 | 0 | 0 | 0 |
| 0-5 | 139 | 139 | 137 | 249 | 0 | 0 | 0 | 0 | 0 | 0 | 0 | 0 |
| 0-4 | 928 | 124 | 123 | 118 | 0 | 0 | 0 | 0 | 0 | 0 | 0 | 0 |
| 0-3 | 0 | 0 | 0 | 190 | 0 | 0 | 0 | 0 | 0 | 0 | 0 | 0 |
| 0-2 | 0 | 0 | 0 | 0 | 0 | 0 | 0 | 0 | 0 | 0 | 0 | 0 |
| 0-1 | 0 | 0 | 0 | 0 | 0 | 0 | 0 | 0 | 0 | 0 | 0 | 0 |
| ALL COMMISSIONED | 2905 | 1761 | 1844 | 543 | 139 | 2213 | 4 | 0 | 102 | 1422 | 1750 | 43 |
| 1-3 | 0 | 0 | 0 | 0 | 0 | 0 | 0 | 0 | 0 | 0 | 0 | 0 |
| 4-6 | 0 | 0 | 0 | 0 | 0 | 0 | 0 | 0 | 0 | 0 | 0 | 0 |
| 7-10 | 0 | 0 | 0 | 0 | 0 | 0 | 0 | 0 | 0 | 0 | 0 | 0 |
| ALL WARRANT | 0 | 0 | 0 | 0 | 0 | 0 | 0 | 0 | 0 | 0 | 0 | 0 |
| ALL OFFICERS | 2805 | 1761 | 1844 | 543 | 139 | 2213 | 4 | 0 | 102 | 1422 | 1750 | 43 |
| E-9 | 127 | 134 | 144 | 237 | 127 | 0 | 0 | 0 | 15 | 122 | 1508 | 4 |
| E-8 | 1267 | 123 | 124 | 282 | 113 | 89 | 0 | 0 | 28 | 82 | 136 | 13 |
| E-7 | 4154 | 73 | 812 | 282 | 110 | 130 | 0 | 0 | 70 | 63 | 747 | 15 |
| E-6 | 2053 | 618 | 643 | 285 | 115 | 80 | 0 | 0 | 109 | 45 | 560 | 28 |
| E-5 | 187 | 508 | 537 | 58 | 58 | 0 | 0 | 0 | 105 | 310 | 444 | 55 |
| E-4 | 1 | 570 | 570 | 0 | 0 | 0 | 0 | 0 | 183 | 317 | 369 | 25 |
| E-3 | 0 | 0 | 0 | 0 | 0 | 0 | 0 | 0 | 15 | 226 | 281 | 6 |
| E-2 | 8528 | 831 | 865 | 1521 | 115 | 12 | 787 | 0 | 529 | 495 | 618 | 197 |
| ALL ENLISTED | 0 | 0 | 0 | 0 | 0 | 0 | 0 | 0 | 0 | 0 | 0 | 0 |
| UNKNOWN RANK | 0 | 0 | 0 | 0 | 0 | 0 | 0 | 0 | 0 | 0 | 0 | 0 |
| TOTAL | 11333 | 1062 | 1107 | 2064 | 121 | 16 | 1144 | 16 | 631 | 644 | 801 | 240 |
| SUMMARY TOTAL FOR RESERVE RETIRED ONLY: | 3490 | 556 | 599 | 152 | 115 | 83 | 599 | 83 | 1106 | | | |

FIGURES HAVE NOT BEEN ADJUSTED TO DOD BUDGET.
 NUMBERS ARE THE ACTUAL NUMBERS IN A GIVEN CELL AND ARE NOT NECESSARILY THE FIGURES USED IN THE *AVERAGE* NET AND GROSS CALCULATIONS WHICH IGNORE THOSE RECEIVING A DOLLAR AMOUNT OF ZERO.
 NET RETIRED PAY IS THE AMOUNT CHARGEABLE TO THE APPROPRIATION AFTER DEDUCTING SURVIVOR PAYMENTS, DUAL COMPENSATION REDUCTIONS, VA PAYMENTS AND THE LIKE, BUT BEFORE MAKING INDIVIDUAL DEDUCTIONS SUCH AS FOR INCOME TAXES OR SAVINGS BONDS.
 RETIREES WHOSE NET PAY IS ZERO OR LESS AFTER ANY SURVIVOR BENEFIT PREMIUM REDUCTIONS AND/OR VARIOUS OTHER OFFSETS ARE NOT IN THE DOD RETIREE APPROPRIATION. OFFSETS MAY BE DUE TO VETERAN'S ADMINISTRATION PAYMENTS, DUAL COMPENSATION, AND PAY CAP LAWS PERTAINING TO CIVIL SERVICE EMPLOYMENT, OR A RETIREES REFUSAL OF RETIRED PAY.
 CURRENT FISCAL YEAR (1982) FIGURES ARE PRELIMINARY AND SUBJECT TO MINOR ADJUSTMENTS.
 DMDC - OFFICE OF THE CDD ACTIARY

NUMBER OF MILITARY RETIREES RETIRED DURING FY1982 AND RECEIVING AND NOT RECEIVING RETIRED PAY FROM DOD AS OF SEPT 30, 1982

*** (MARINE CORPS) ***

| | ---NON DISABLED EXCLUDING RESERVE RETIRED--- | | | | ---IN RETIRED APPROPRIATION--- | | | | ---DISABLED--- | | | | ---NOT IN RET APPROPRIATION--- | | | |
|------------------|--|---------------|-----------------|------------------------|--------------------------------|---------------|-----------------|------------------------|----------------|---------------|-----------------|------------------------|--------------------------------|---------------|-----------------|------------------------|
| | NUMBER | AVG NET GROSS | AVG MO: OFF SET | NO WITH PARTIAL OFFSET | NUMBER | AVG NET GROSS | AVG MO: OFF SET | NO WITH PARTIAL OFFSET | NUMBER | AVG NET GROSS | AVG MO: OFF SET | NO WITH PARTIAL OFFSET | NUMBER | AVG NET GROSS | AVG MO: OFF SET | NO WITH PARTIAL OFFSET |
| 0-10 | 0 | 4238 | 4583 | 0 | 0 | 0 | 0 | 0 | 0 | 0 | 0 | 0 | 0 | 0 | 0 | 0 |
| 0-9 | 3 | 3792 | 4067 | 0 | 1 | 4002 | 0 | 0 | 0 | 0 | 0 | 0 | 0 | 0 | 0 | 0 |
| 0-8 | 5 | 3075 | 3393 | 0 | 1 | 4002 | 0 | 0 | 0 | 0 | 0 | 0 | 0 | 0 | 0 | 0 |
| 0-7 | 20 | 2597 | 2852 | 6 | 1 | 2507 | 0 | 0 | 0 | 0 | 0 | 0 | 0 | 0 | 0 | 0 |
| 0-6 | 130 | 1745 | 1828 | 6 | 1 | 2360 | 0 | 0 | 0 | 0 | 0 | 0 | 0 | 0 | 0 | 0 |
| 0-5 | 150 | 1745 | 1828 | 6 | 1 | 2360 | 0 | 0 | 0 | 0 | 0 | 0 | 0 | 0 | 0 | 0 |
| 0-4 | 168 | 1342 | 1200 | 2 | 2 | 1321 | 0 | 0 | 0 | 0 | 0 | 0 | 0 | 0 | 0 | 0 |
| 0-3 | 11 | 1004 | 1050 | 0 | 0 | 1321 | 0 | 0 | 0 | 0 | 0 | 0 | 0 | 0 | 0 | 0 |
| 0-2 | 1 | 1004 | 1050 | 0 | 0 | 1321 | 0 | 0 | 0 | 0 | 0 | 0 | 0 | 0 | 0 | 0 |
| 0-1 | 0 | 1786 | 1860 | 20 | 6 | 2317 | 0 | 0 | 0 | 0 | 0 | 0 | 0 | 0 | 0 | 0 |
| ALL COMMISSIONED | 496 | 1786 | 1860 | 20 | 119 | 0 | 0 | 0 | 0 | 0 | 0 | 0 | 0 | 0 | 0 | 0 |
| 4-3 | 31 | 1491 | 1535 | 3 | 166 | 0 | 0 | 0 | 0 | 0 | 0 | 0 | 0 | 0 | 0 | 0 |
| 4-2 | 10 | 1369 | 1442 | 0 | 0 | 0 | 0 | 0 | 0 | 0 | 0 | 0 | 0 | 0 | 0 | 0 |
| 4-1 | 1 | 884 | 382 | 0 | 0 | 0 | 0 | 0 | 0 | 0 | 0 | 0 | 0 | 0 | 0 | 0 |
| ALL WARRANT | 43 | 1314 | 1334 | 4 | 139 | 0 | 0 | 0 | 0 | 0 | 0 | 0 | 0 | 0 | 0 | 0 |
| ALL OFFICERS | 541 | 1745 | 1819 | 24 | 123 | 6 2317 | 6 | 0 | 0 | 0 | 0 | 0 | 0 | 0 | 0 | 0 |
| 0-3 | 205 | 1340 | 1384 | 11 | 116 | 0 | 0 | 0 | 0 | 0 | 0 | 0 | 0 | 0 | 0 | 0 |
| 0-2 | 24 | 729 | 762 | 3 | 181 | 0 | 0 | 0 | 0 | 0 | 0 | 0 | 0 | 0 | 0 | 0 |
| 0-1 | 1 | 629 | 639 | 0 | 0 | 0 | 0 | 0 | 0 | 0 | 0 | 0 | 0 | 0 | 0 | 0 |
| ALL ENLISTED | 397 | 328 | 464 | 61 | 161 | 0 | 0 | 0 | 0 | 0 | 0 | 0 | 0 | 0 | 0 | 0 |
| UNKNOWAN RANK | 0 | 0 | 0 | 0 | 0 | 0 | 0 | 0 | 0 | 0 | 0 | 0 | 0 | 0 | 0 | 0 |
| TOTAL | 1538 | 1216 | 1265 | 85 | 150 | 9 1952 | 8 | 0 | 0 | 0 | 0 | 0 | 0 | 0 | 0 | 0 |

SUMMARY TOTAL FOR RESERVE RETIRED ONLY: 14 92 4 628 4 647

FIGURES HAVE NOT BEEN ADJUSTED TO DOD BUDGET.

*NUMBERS ARE THE ACTUAL NUMBERS IN A GIVEN CELL AND ARE NOT NECESSARILY THE FIGURES USED IN THE 'AVERAGE' NET AND GROSS CALCULATIONS WHICH IGNORE THOSE RECEIVING A COLLAP AMOUNT OF ZERO.

NET RETIRED PAY IS THE AMOUNT CHARGEABLE TO THE APPROPRIATION AFTER DEDUCTING SURVIVOR PAYMENTS, DUAL COMPENSATION REDUCTIONS, VA PAYMENTS AND THE LIKE, BUT BEFORE MAKING INDIVIDUAL DEDUCTIONS SUCH AS FOR INCOME TAXES OR SAVINGS BONDS.

RETIREES WHOSE NET PAY IS ZERO OR LESS AFTER ANY SURVIVOR BENEFIT PREMIUM DEDUCTIONS AND/OR VARIOUS OTHER OFFSETS ARE NOT IN THE DOD RETIRED APPROPRIATION. OFFSETS MAY BE DUE TO VETERANS ADMINISTRATION PAYMENTS, DUAL COMPENSATION, AND PAY CAP LIMITS PERTAINING TO CIVIL SERVICE EMPLOYMENT, OR A RETIREES REFUSAL OF RETIRED PAY.

CURRENT FISCAL YEAR (1982) FIGURES ARE PRELIMINARY AND SUBJECT TO MINOR ADJUSTMENTS.

DMDC - OFFICE OF THE CCC ACTUARY

NUMBER OF MILITARY RETIREES RETIRED DURING FY1982 AND RECEIVING AND NOT RECEIVING RETIRED PAY FROM DOD AS OF SEPT 30, 1982

*****NAVY*****

| | NON DISABLED EXCLUDING RESERVE RETIRED | | | | NOT IN RET APPROPRIATION | | | | DISABLED | | | | NOT IN RET APPROPRIATION | | | |
|---|--|-------------------|----------------------------|-----------------|--------------------------|-------------------|----------------------------|-----------------|----------|-------------------|----------------------------|-----------------|--------------------------|-------------------|----------------------------|-----------------|
| | NUMBER | AVG MO. NET GROSS | NO. WITH PARTIAL VA OFFSET | AVG MO. OFF SET | NUMBER | AVG MO. NET GROSS | NO. WITH PARTIAL VA OFFSET | AVG MO. OFF SET | NUMBER | AVG MO. NET GROSS | NO. WITH PARTIAL VA OFFSET | AVG MO. OFF SET | NUMBER | AVG MO. NET GROSS | NO. WITH PARTIAL VA OFFSET | AVG MO. OFF SET |
| 0-10 | 1 | 4373 | 4834 | 0 | 0 | 0 | 0 | 0 | 0 | 0 | 0 | 0 | 0 | 0 | 0 | 0 |
| 0-11 | 2 | 3660 | 4211 | 1 | 282 | 0 | 0 | 0 | 0 | 0 | 0 | 0 | 0 | 0 | 0 | 0 |
| 0-12 | 29 | 3297 | 4106 | 1 | 492 | 0 | 0 | 0 | 0 | 0 | 0 | 0 | 0 | 0 | 0 | 0 |
| 0-13 | 474 | 2833 | 2579 | 27 | 257 | 0 | 0 | 0 | 11 | 2328 | 2656 | 3 | 510 | 0 | 0 | 0 |
| 0-14 | 536 | 1809 | 1877 | 19 | 105 | 0 | 0 | 0 | 11 | 1352 | 1854 | 4 | 723 | 0 | 0 | 0 |
| 0-15 | 525 | 1998 | 1444 | 19 | 174 | 0 | 0 | 0 | 12 | 923 | 1283 | 4 | 644 | 0 | 0 | 0 |
| 0-16 | 85 | 1219 | 1245 | 3 | 107 | 0 | 0 | 0 | 7 | 951 | 1009 | 1 | 152 | 0 | 0 | 0 |
| 0-17 | 1 | 824 | 891 | 0 | 0 | 0 | 0 | 0 | 5 | 713 | 757 | 1 | 152 | 0 | 0 | 0 |
| 0-18 | 1647 | 1883 | 1969 | 80 | 164 | 0 | 0 | 0 | 67 | 1457 | 1705 | 19 | 606 | 0 | 0 | 0 |
| ALL COMMISSIONED | | | | | | | | | | | | | | | | |
| W-1 | 120 | 1512 | 1554 | 6 | 113 | 0 | 0 | 0 | 6 | 1065 | 1346 | 2 | 760 | 0 | 0 | 0 |
| W-2 | 53 | 1839 | 1066 | 2 | 107 | 0 | 0 | 0 | 10 | 1115 | 1162 | 1 | 197 | 0 | 0 | 0 |
| W-3 | 51 | 927 | 945 | 3 | 74 | 0 | 0 | 0 | 3 | 716 | 936 | 2 | 256 | 0 | 0 | 0 |
| ALL WARRANT | 234 | 1257 | 1290 | 11 | 101 | 0 | 0 | 0 | 19 | 1036 | 1185 | 5 | 445 | 0 | 0 | 0 |
| ALL OFFICERS | 1881 | 1805 | 1885 | 91 | 156 | 0 | 0 | 0 | 86 | 1364 | 1590 | 24 | 573 | 0 | 0 | 0 |
| E-1 | 617 | 1219 | 1251 | 46 | 151 | 0 | 0 | 0 | 19 | 578 | 1233 | 8 | 524 | 0 | 0 | 0 |
| E-2 | 1115 | 941 | 959 | 57 | 104 | 0 | 0 | 0 | 32 | 660 | 1293 | 9 | 524 | 0 | 0 | 0 |
| E-3 | 1787 | 800 | 816 | 121 | 132 | 2 | 790 | 2 | 112 | 677 | 793 | 43 | 294 | 0 | 0 | 0 |
| E-4 | 1785 | 644 | 523 | 117 | 191 | 0 | 826 | 0 | 112 | 524 | 624 | 69 | 222 | 0 | 0 | 0 |
| E-5 | 86 | 437 | 444 | 0 | 0 | 0 | 0 | 0 | 11 | 364 | 438 | 26 | 135 | 0 | 0 | 0 |
| E-6 | 1 | 370 | 370 | 0 | 0 | 0 | 0 | 0 | 91 | 327 | 334 | 27 | 244 | 0 | 0 | 0 |
| E-7 | 1 | 281 | 312 | 0 | 0 | 0 | 0 | 0 | 52 | 305 | 334 | 8 | 244 | 0 | 0 | 0 |
| E-8 | 5881 | 816 | 835 | 342 | 121 | 3 | 736 | 3 | 743 | 487 | 570 | 237 | 260 | 12 | 119 | 1274 |
| ALL ENLISTED | | | | | | | | | | | | | | | | |
| UNKNOWN RANK | 0 | 0 | 0 | 0 | 0 | 0 | 0 | 0 | 0 | 0 | 0 | 0 | 0 | 0 | 0 | 0 |
| TOTAL | 7762 | 1056 | 1089 | 433 | 128 | 3 | 736 | 3 | 922 | 839 | 676 | 261 | 289 | 115 | 632 | 119 |
| SUMMARY TOTAL FOR RESERVE RETIRED ONLY: | 50 | 125 | 541 | 3 | 558 | 3 | 647 | | | | | | | | | |

FIGURES HAVE NOT BEEN ADJUSTED TO DOD BUDGET.

NUMBERS ARE THE ACTUAL NUMBERS IN A GIVEN CELL AND ARE NOT NECESSARILY THE FIGURES USED IN THE 'AVERAGE' NET AND GROSS CALCULATIONS WHICH IGNORE THOSE RECEIVING A DOLLAR AMOUNT OF ZERO.

NET RETIRED PAY IS THE AMOUNT CHARGEABLE TO THE APPROPRIATION AFTER DEDUCTING SURVIVOR PAYMENTS, DUAL COMPENSATION REDUCTIONS, VA PAYMENTS AND THE LIKE, BUT BEFORE MAKING INDIVIDUAL DEDUCTIONS SUCH AS FOR INCOME TAXES OR SAVINGS BONDS.

RETIREES WHOSE NET PAY IS ZERO OR LESS AFTER ANY SURVIVOR BENEFIT PREMIUM DEDUCTIONS AND/OR VARIOUS OTHER OFFSETS ARE NOT IN THE DOD RETIRED APPROPRIATION. OFFSETS MAY BE DUE TO VETERANS ADMINISTRATION PAYMENTS, DUAL COMPENSATION, AND PAY CAP LIMITS PERTAINING TO CIVIL SERVICE EMPLOYMENT, OR A RETIREES REFUSAL OF RETIRED PAY.

CURRENT FISCAL YEAR (1982) FIGURES ARE PRELIMINARY AND SUBJECT TO MINOR ADJUSTMENTS.

DMDC - OFFICE OF THE DOD ACTARY

NUMBER OF MILITARY RETIREES RETIRED DURING FY1982 AND RECEIVING AND NOT RECEIVING RETIRED PAY FROM DOD AS OF SEPT 30, 1982

***** (ARMY) *****

| | ---IN RETIRED APPROPRIATION--- | | | | ---IN RETIRED APPROPRIATION--- | | | | ---IN RETIRED APPROPRIATION--- | | | | ---IN RETIRED APPROPRIATION--- | | | |
|---|--------------------------------|-------------------------|-------------------------|-------------------------|--------------------------------|-------------------------|-------------------------|-------------------------|--------------------------------|-------------------------|-------------------------|-------------------------|--------------------------------|-------------------------|-------------------------|--|
| | NUMBER | AVG MO. NO. WITH VA OFF | AVG MO. NO. WITH VA OFF | AVG MO. NO. WITH VA OFF | NUMBER | AVG MO. NO. WITH VA OFF | AVG MO. NO. WITH VA OFF | AVG MO. NO. WITH VA OFF | NUMBER | AVG MO. NO. WITH VA OFF | AVG MO. NO. WITH VA OFF | AVG MO. NO. WITH VA OFF | NUMBER | AVG MO. NO. WITH VA OFF | AVG MO. NO. WITH VA OFF | |
| 0-10 | 1 | 111 | 432 | 0 | 0 | 0 | 0 | 0 | 0 | 0 | 0 | 0 | 0 | 0 | 0 | |
| 0-9 | 4 | 325 | 456 | 0 | 0 | 0 | 0 | 0 | 0 | 0 | 0 | 0 | 0 | 0 | 0 | |
| 0-8 | 27 | 325 | 394 | 0 | 0 | 0 | 0 | 0 | 0 | 0 | 0 | 0 | 0 | 0 | 0 | |
| 0-7 | 105 | 277 | 225 | 20 | 119 | 0 | 0 | 0 | 0 | 0 | 0 | 0 | 0 | 0 | 0 | |
| 0-6 | 1213 | 264 | 174 | 24 | 138 | 0 | 0 | 0 | 0 | 0 | 0 | 0 | 0 | 0 | 0 | |
| 0-5 | 523 | 131 | 137 | 12 | 155 | 0 | 0 | 0 | 0 | 0 | 0 | 0 | 0 | 0 | 0 | |
| 0-4 | 23 | 115 | 119 | 0 | 0 | 0 | 0 | 0 | 0 | 0 | 0 | 0 | 0 | 0 | 0 | |
| 0-3 | 0 | 0 | 0 | 0 | 0 | 0 | 0 | 0 | 0 | 0 | 0 | 0 | 0 | 0 | 0 | |
| 0-2 | 0 | 0 | 0 | 0 | 0 | 0 | 0 | 0 | 0 | 0 | 0 | 0 | 0 | 0 | 0 | |
| 0-1 | 2230 | 1614 | 1948 | 36 | 2394 | 0 | 0 | 0 | 0 | 0 | 0 | 0 | 0 | 0 | 0 | |
| ALL COMMISSIONED | | | | | | | | | | | | | | | | |
| 1-9 | 277 | 1447 | 1553 | 13 | 1717 | 13 | 0 | 0 | 0 | 0 | 0 | 0 | 0 | 0 | 0 | |
| 1-8 | 284 | 1034 | 1093 | 0 | 1125 | 0 | 0 | 0 | 0 | 0 | 0 | 0 | 0 | 0 | 0 | |
| 1-7 | 185 | 844 | 895 | 42 | 122 | 0 | 0 | 0 | 0 | 0 | 0 | 0 | 0 | 0 | 0 | |
| 1-6 | 1 | 844 | 844 | 0 | 0 | 0 | 0 | 0 | 0 | 0 | 0 | 0 | 0 | 0 | 0 | |
| ALL WARRANT | 748 | 1139 | 1210 | 184 | 1638 | 15 | 0 | 0 | 0 | 0 | 0 | 0 | 0 | 0 | 0 | |
| ALL OFFICERS | 2978 | 1645 | 1763 | 699 | 2172 | 51 | 503 | 0 | 0 | 0 | 0 | 0 | 0 | 0 | 0 | |
| 0-3 | 726 | 1309 | 1397 | 0 | 550 | 0 | 0 | 0 | 0 | 0 | 0 | 0 | 0 | 0 | 0 | |
| 0-2 | 323 | 737 | 781 | 4 | 500 | 0 | 1246 | 0 | 0 | 0 | 0 | 0 | 0 | 0 | 0 | |
| 0-1 | 1223 | 599 | 640 | 10 | 637 | 0 | 593 | 0 | 0 | 0 | 0 | 0 | 0 | 0 | 0 | |
| 0-0 | 12 | 408 | 436 | 0 | 0 | 0 | 0 | 0 | 0 | 0 | 0 | 0 | 0 | 0 | 0 | |
| 0-0 | 0 | 0 | 0 | 0 | 0 | 0 | 0 | 0 | 0 | 0 | 0 | 0 | 0 | 0 | 0 | |
| 0-0 | 2 | 284 | 315 | 0 | 0 | 0 | 0 | 0 | 0 | 0 | 0 | 0 | 0 | 0 | 0 | |
| 0-0 | 9311 | 316 | 868 | 19 | 858 | 19 | 850 | 0 | 0 | 0 | 0 | 0 | 0 | 0 | 0 | |
| ALL ENLISTED | | | | | | | | | | | | | | | | |
| UNKNOWN RANK | 0 | 0 | 0 | 0 | 0 | 0 | 0 | 0 | 0 | 0 | 0 | 0 | 0 | 0 | 0 | |
| TOTAL | 11289 | 1035 | 1103 | 2461 | 139 | 70 | 775 | 1570 | 485 | 618 | 607 | 294 | 331 | 625 | 316 | |
| SUMMARY TOTAL FOR RESERVE RETIRED ONLY: | 4485 | 532 | 591 | 285 | 114 | 18 | 1051 | | | | | | | | | |

FIGURES HAVE NOT BEEN ADJUSTED TO DOD BUDGET.

*NUMBERS ARE THE ACTUAL NUMBERS IN A GIVEN CELL AND ARE NOT NECESSARILY THE FIGURES USED IN THE 'AVERAGE' NET AND GROSS CALCULATIONS WHICH IGNORE THOSE RECEIVING A COLLAR AMOUNT OF ZERO.

*NET RETIRED PAY IS THE AMOUNT CHARGEABLE TO THE APPROPRIATION AFTER DEDUCTING SURVIVOR PAYMENTS, DUAL COMPENSATION REDUCTIONS, VA PAYMENTS AND THE LIKE, BUT BEFORE MAKING INDIVIDUAL DEDUCTIONS SUCH AS FOR INCOME TAXES OR SAVINGS BONDS.

RETIREES WHOSE NET PAY IS ZERO OR LESS AFTER ANY SURVIVOR BENEFIT PREMIUM DEDUCTIONS AND/OR VARIOUS OTHER OFFSETS ARE NOT IN THE DOD RETIRED APPROPRIATION. OFFSETS MAY BE DUE TO VETERANS ADMINISTRATION PAYMENTS, DUAL COMPENSATION, AND PAY CAP LAWS PERTAINING TO CIVIL SERVICE EMPLOYMENT, OR A RETIREE'S REFUSAL OF RETIRED PAY.

CURRENT FISCAL YEAR (1982) FIGURES ARE PRELIMINARY AND SUBJECT TO MINOR ADJUSTMENTS.

DMOC - OFFICE OF THE DOD ACTUARY

NUMBER OF MILITARY RETIREES

RECEIVING AND NOT RECEIVING RETIRED PAY FROM DOD AS OF SEPT 30, 1982

*****ALL DOD*****

| -----NON DISABLED EXCLUDING RESERVE RETIRED----- | | | | -----IN RETIRED APPROPRIATION----- | | | | -----DISABLED----- | | | | NOT IN NET APPROPRIATION | | | | | | | | |
|--|---------|-------|---------|------------------------------------|------|---------|--------|--------------------|---------|-------|--------|--------------------------|--------|--------|---------|--------|--------|---------|--------|--------|
| ---IN RETIRED APPROPRIATION--- | | | | --- | | | | --- | | | | --- | | | | | | | | |
| | | | | | | | | | | | | | | | | | | | | |
| NO | Avg | MO. | NO WITH | Avg | MO. | NO WITH | Avg | MO. | NO WITH | Avg | MO. | NO WITH | Avg | MO. | NO WITH | Avg | MO. | NO WITH | Avg | MO. |
| NUMBER | NET | GROSS | OFFSET | NUMBER | NET | GROSS | OFFSET | NUMBER | NET | GROSS | OFFSET | NUMBER | NET | GROSS | OFFSET | NUMBER | NET | GROSS | OFFSET | NUMBER |
| 0-10 | 118 | 4609 | 5147 | 2 | 4904 | 45 | 4676 | 5153 | 7 | 487 | 0 | 0 | 0 | 0 | 0 | 0 | 0 | 0 | 0 | 0 |
| 0-11 | 158 | 3721 | 4193 | 11 | 4460 | 123 | 4060 | 4366 | 25 | 550 | 2 | 2 | 2 | 2 | 2 | 2 | 2 | 2 | 2 | 2 |
| 0-12 | 1219 | 37126 | 4193 | 107 | 3783 | 423 | 3665 | 4024 | 71 | 494 | 2 | 2 | 2 | 2 | 2 | 2 | 2 | 2 | 2 | 2 |
| 0-13 | 4831 | 2666 | 2903 | 242 | 3400 | 695 | 3075 | 3277 | 51 | 482 | 20 | 20 | 20 | 20 | 20 | 20 | 20 | 20 | 20 | 20 |
| 0-14 | 81157 | 181 | 1550 | 1045 | 1200 | 8075 | 1271 | 1022 | 137 | 23 | 1324 | 1324 | 1324 | 1324 | 1324 | 1324 | 1324 | 1324 | 1324 | 1324 |
| 0-15 | 63439 | 1237 | 1319 | 1445 | 1050 | 18027 | 1219 | 1108 | 1355 | 445 | 914 | 914 | 914 | 914 | 914 | 914 | 914 | 914 | 914 | 914 |
| 0-16 | 4628 | 1926 | 1003 | 680 | 1858 | 16240 | 679 | 620 | 305 | 359 | 1608 | 1608 | 1608 | 1608 | 1608 | 1608 | 1608 | 1608 | 1608 | 1608 |
| 0-17 | 711 | 781 | 828 | 189 | 755 | 3740 | 579 | 620 | 305 | 359 | 1608 | 1608 | 1608 | 1608 | 1608 | 1608 | 1608 | 1608 | 1608 | 1608 |
| 0-18 | 224760 | 1861 | 2022 | 4094 | 1311 | 49622 | 1323 | 1472 | 7049 | 499 | 3003 | 3003 | 3003 | 3003 | 3003 | 3003 | 3003 | 3003 | 3003 | 3003 |
| ALL COMMISSIONED | 10940 | 1535 | 1683 | 186 | 1324 | 1097 | 1507 | 1763 | 292 | 612 | 32 | 32 | 32 | 32 | 32 | 32 | 32 | 32 | 32 | 32 |
| W-1 | 12414 | 1092 | 1154 | 1071 | 828 | 1131 | 1920 | 1840 | 232 | 403 | 20 | 20 | 20 | 20 | 20 | 20 | 20 | 20 | 20 | 20 |
| W-2 | 13523 | 902 | 965 | 689 | 732 | 804 | 622 | 675 | 798 | 444 | 184 | 184 | 184 | 184 | 184 | 184 | 184 | 184 | 184 | 184 |
| W-3 | 2613 | 720 | 768 | 2512 | 871 | 3824 | 1022 | 1177 | 798 | 444 | 569 | 569 | 569 | 569 | 569 | 569 | 569 | 569 | 569 | 569 |
| ALL WARRANT | 38490 | 1123 | 1216 | 2512 | 871 | 3824 | 1022 | 1177 | 798 | 444 | 569 | 569 | 569 | 569 | 569 | 569 | 569 | 569 | 569 | 569 |
| ALL OFFICERS | 263250 | 1753 | 1904 | 6606 | 1143 | 53446 | 1302 | 1451 | 7847 | 499 | 3572 | 3572 | 3572 | 3572 | 3572 | 3572 | 3572 | 3572 | 3572 | 3572 |
| E-9 | 50023 | 1287 | 1390 | 783 | 955 | 3312 | 1275 | 1478 | 921 | 582 | 150 | 150 | 150 | 150 | 150 | 150 | 150 | 150 | 150 | 150 |
| E-8 | 108991 | 1977 | 2078 | 2532 | 870 | 17026 | 745 | 890 | 4290 | 570 | 208 | 208 | 208 | 208 | 208 | 208 | 208 | 208 | 208 | 208 |
| E-7 | 315663 | 721 | 834 | 18967 | 608 | 14575 | 575 | 658 | 5806 | 304 | 7903 | 7903 | 7903 | 7903 | 7903 | 7903 | 7903 | 7903 | 7903 | 7903 |
| E-6 | 228795 | 645 | 690 | 3560 | 308 | 14988 | 244 | 281 | 5688 | 176 | 123907 | 123907 | 123907 | 123907 | 123907 | 123907 | 123907 | 123907 | 123907 | 123907 |
| E-5 | 671654 | 531 | 431 | 105 | 200 | 8697 | 244 | 281 | 3386 | 158 | 21398 | 21398 | 21398 | 21398 | 21398 | 21398 | 21398 | 21398 | 21398 | 21398 |
| E-4 | 5900 | 308 | 327 | 25 | 201 | 4278 | 187 | 249 | 1665 | 158 | 1141 | 1141 | 1141 | 1141 | 1141 | 1141 | 1141 | 1141 | 1141 | 1141 |
| E-3 | 775 | 284 | 300 | 25 | 201 | 4278 | 187 | 249 | 1665 | 158 | 1141 | 1141 | 1141 | 1141 | 1141 | 1141 | 1141 | 1141 | 1141 | 1141 |
| E-2 | 182 | 284 | 300 | 25 | 201 | 4278 | 187 | 249 | 1665 | 158 | 1141 | 1141 | 1141 | 1141 | 1141 | 1141 | 1141 | 1141 | 1141 | 1141 |
| E-1 | 774785 | 775 | 830 | 35845 | 602 | 86616 | 508 | 621 | 30001 | 290 | 86689 | 86689 | 86689 | 86689 | 86689 | 86689 | 86689 | 86689 | 86689 | 86689 |
| ALL ENLISTED | 774785 | 775 | 830 | 35845 | 602 | 86616 | 508 | 621 | 30001 | 290 | 86689 | 86689 | 86689 | 86689 | 86689 | 86689 | 86689 | 86689 | 86689 | 86689 |
| UNKNOWN RANK | 0 | 0 | 0 | 0 | 0 | 0 | 0 | 0 | 0 | 0 | 0 | 0 | 0 | 0 | 0 | 0 | 0 | 0 | 0 | 0 |
| TOTAL | 1038035 | 1023 | 1102 | 218707 | 175 | 42451 | 737 | 807 | 933 | 37852 | 334 | 90287 | 446 | 89931 | 1023 | | | | | |
| SUMMARY TOTAL FOR RESERVE RETIRED ONLY: | 133246 | 631 | 676 | 7715 | 125 | 577 | 617 | 1055 | | | | | | | | | | | | |

FIGURES HAVE NOT BEEN ADJUSTED TO DOD BUDGET.

*NUMBERS ARE THE ACTUAL NUMBERS IN A GIVEN CELL AND ARE NOT NECESSARILY THE FIGURES USED IN THE 'AVERAGE' NET AND GROSS CALCULATIONS WHICH IGNORE THOSE RECEIVING A COLLAR AMOUNT OF ZERO.

NET RETIRED PAY IS THE AMOUNT CHARGEABLE TO THE APPROPRIATION AFTER DEDUCTING SURVIVOR PAYMENTS, DUAL COMPENSATION REDUCTIONS, VA PAYMENTS AND THE LIKE, BUT BEFORE MAKING INDIVIDUAL DEDUCTIONS SUCH AS FOR INCOME TAXES OR SAVINGS BONDS.

RETIRES WHOSE NET PAY IS ZERO OR LESS AFTER ANY SURVIVOR BENEFIT PREMIUM DEDUCTIONS AND/OR VARIOUS OTHER OFFSETS ARE NOT IN THE DOD RETIRED APPROPRIATION OFFSETS FILE. THESE RETIRES ARE LISTED IN THE DOD RETIRED APPROPRIATION OFFSETS FILE TO INDICATE THAT THEY ARE NOT IN THE DOD RETIRED APPROPRIATION OFFSETS FILE.

DODC - OFFICE OF THE ECC ACTUARY

NUMBER OF MILITARY RETIREES RECEIVING AND NOT RECEIVING RETIRED PAY FROM DOD AS OF SEPT 30, 1982

*****FAIR FORCE*****

| | ---NON DISABLED EXCLUDING RESERVE RETIRED--- | | | | ---IN RETIRED APPROPRIATION--- | | | | ---DISABLED--- | | | | |
|---|--|-------------------|------------------------|-------------------|--------------------------------|-------------------|------------------------|-------------------|------------------------|-------------------|------------------------|-------------------|-------|
| | NO WITH PARTIAL VA OFF | AVG MO. NET GROSS | NO WITH PARTIAL VA OFF | AVG MO. NET GROSS | NO WITH PARTIAL VA OFF | AVG MO. NET GROSS | NO WITH PARTIAL VA OFF | AVG MO. NET GROSS | NO WITH PARTIAL VA OFF | AVG MO. NET GROSS | NO WITH PARTIAL VA OFF | AVG MO. NET GROSS | |
| 0-10 | 38 | 4701 | 5223 | 20 | 245 | 0 | 0 | 0 | 0 | 2 | 681 | 0 | 0 |
| 0-9 | 112 | 4234 | 4775 | 126 | 122 | 1 | 1 | 0 | 0 | 10 | 524 | 0 | 0 |
| 0-8 | 406 | 3747 | 4124 | 188 | 189 | 1 | 260 | 0 | 0 | 23 | 422 | 0 | 0 |
| 0-7 | 1676 | 2740 | 2922 | 625 | 184 | 0 | 326 | 0 | 0 | 47 | 565 | 0 | 0 |
| 0-6 | 4019 | 1937 | 2054 | 1163 | 179 | 75 | 358 | 0 | 0 | 88 | 520 | 0 | 0 |
| 0-5 | 2515 | 1450 | 1547 | 442 | 171 | 302 | 702 | 0 | 0 | 59 | 520 | 0 | 0 |
| 0-4 | 4521 | 1203 | 1278 | 1003 | 155 | 442 | 768 | 0 | 0 | 33 | 436 | 0 | 0 |
| 0-3 | 398 | 951 | 1023 | 112 | 187 | 107 | 583 | 0 | 0 | 11 | 327 | 0 | 0 |
| 0-2 | 263 | 757 | 811 | 77 | 175 | 55 | 568 | 0 | 0 | 178 | 327 | 0 | 0 |
| 0-1 | 88904 | 1904 | 2060 | 2534 | 179 | 1145 | 618 | 0 | 0 | 2493 | 507 | 0 | 0 |
| ALL COMMISSIONED | | | | | | | | | | | | | |
| 1-4 | 1362 | 1568 | 1734 | 599 | 220 | 16 | 802 | 0 | 0 | 93 | 670 | 0 | 0 |
| 1-3 | 357 | 1009 | 1102 | 144 | 185 | 17 | 894 | 0 | 0 | 27 | 503 | 0 | 0 |
| 1-2 | 643 | 823 | 885 | 76 | 145 | 116 | 887 | 0 | 0 | 15 | 295 | 0 | 0 |
| 1-1 | 596 | 744 | 789 | 76 | 145 | 158 | 708 | 0 | 0 | 20 | 283 | 0 | 0 |
| ALL WARRANT | 3958 | 1202 | 1317 | 924 | 211 | 347 | 807 | 0 | 0 | 135 | 556 | 0 | 0 |
| ALL OFFICERS | 92862 | 1874 | 2028 | 26248 | 180 | 1492 | 1221 | 1492 | 666 | 2648 | 510 | 901 | 1454 |
| 2-9 | 19468 | 1312 | 1427 | 745 | 182 | 339 | 757 | 0 | 0 | 379 | 601 | 0 | 0 |
| 2-8 | 11729 | 1014 | 1114 | 5910 | 148 | 4334 | 857 | 0 | 0 | 167 | 350 | 0 | 0 |
| 2-7 | 102869 | 665 | 711 | 28132 | 143 | 2730 | 978 | 0 | 0 | 1799 | 286 | 0 | 0 |
| 2-6 | 33788 | 429 | 457 | 7216 | 149 | 1513 | 1010 | 0 | 0 | 1943 | 262 | 0 | 0 |
| 2-5 | 1735 | 82 | 89 | 13 | 129 | 98 | 421 | 0 | 0 | 103 | 126 | 0 | 0 |
| 2-4 | 82 | 436 | 462 | 1 | 164 | 0 | 358 | 0 | 0 | 12 | 126 | 0 | 0 |
| 2-3 | 15 | 436 | 462 | 1 | 164 | 0 | 358 | 0 | 0 | 12 | 126 | 0 | 0 |
| 2-2 | 30671 | 784 | 841 | 75354 | 153 | 9782 | 674 | 0 | 0 | 8332 | 303 | 0 | 0 |
| ALL ENLISTED | | | | | | | | | | | | | |
| UNKNOWN RANK | 0 | 0 | 0 | 0 | 0 | 0 | 0 | 0 | 0 | 1 | 192 | 192 | 0 |
| TOTAL | 399578 | 1037 | 1117 | 101602 | 160 | 11274 | 747 | 11274 | 906 | 42609 | 949 | 1086 | 16714 |
| SUMMARY TOTAL FOR RESERVE RETIRED ONLY: | 31404 | 638 | 683 | 1957 | 115 | 185 | 652 | 185 | 1166 | | | | |

FIGURES HAVE NOT BEEN ADJUSTED TO DOD BUDGET.

*NUMBERS ARE THE ACTUAL NUMBERS IN A GIVEN CELL AND ARE NOT NECESSARILY THE FIGURES USED IN THE 'AVERAGE' NET AND GROSS CALCULATIONS WHICH IGNORE THOSE RECEIVING A DOLLAR AMOUNT OF ZERO.

*NET RETIRED PAY IS THE AMOUNT CHARGEABLE TO THE APPROPRIATION AFTER DEDUCTING SURVIVOR PAYMENTS, DUAL COMPENSATION REDUCTIONS, VA PAYMENTS AND THE LIKE, BUT BEFORE MAKING INDIVIDUAL DEDUCTIONS SUCH AS FOR INCOME TAXES OR SAVINGS BONDS.

*RETIRES WHOSE NET PAY IS ZERO OR LESS AFTER ANY SURVIVOR BENEFIT PREMIUM DEDUCTIONS AND/OR VARIOUS OTHER DEDUCTIONS ARE NOT IN THE DOD RETIRED APPROPRIATION. OFFSETS MAY BE DUE TO VETERANS ADMINISTRATION PAYMENTS, DUAL COMPENSATION, AND PAY CAP LAWS PERTAINING TO CIVIL SERVICE EMPLOYMENT, OR A RETIREE'S REFUSAL OF RETIRED PAY.

DMOC - OFFICE OF THE CGO ACTUARY

NUMBER OF MILITARY RETIREES RECEIVING AND NOT RECEIVING RETIRED PAY FROM DOD AS OF SEPT 30, 1982
 MARINE CORPS

| | ---IN RETIRED APPROPRIATION--- | | | | ---NON DISABLED EXCLUDING RESERVE RETIRED--- | | | | ---IN RETIRED APPROPRIATION--- | | | | ---DISABLED--- | | | | ---NOT IN RETIRED APPROPRIATION--- | | | |
|---|--------------------------------|---------------|------------------|-----------------|--|---------------|------------------|-----------------|--------------------------------|---------------|------------------|-----------------|----------------|---------------|------------------|-----------------|------------------------------------|---------------|------------------|-----------------|
| | NUMBER | AVG NET GROSS | AVG GROSS OFFSET | NO WITH PARTIAL | NUMBER | AVG NET GROSS | AVG GROSS OFFSET | NO WITH PARTIAL | NUMBER | AVG NET GROSS | AVG GROSS OFFSET | NO WITH PARTIAL | NUMBER | AVG NET GROSS | AVG GROSS OFFSET | NO WITH PARTIAL | NUMBER | AVG NET GROSS | AVG GROSS OFFSET | NO WITH PARTIAL |
| 0-10 | 9 | 4673 | 5135 | 5 | 271 | 0 | 0 | 0 | 3 | 5004 | 5356 | 0 | 0 | 0 | 0 | 0 | 0 | 0 | 0 | 0 |
| 0-11 | 38 | 4219 | 4737 | 17 | 250 | 0 | 0 | 0 | 13 | 3971 | 4414 | 0 | 0 | 0 | 0 | 0 | 0 | 0 | 0 | 0 |
| 0-12 | 53 | 3960 | 4326 | 11 | 189 | 0 | 0 | 0 | 21 | 3679 | 4135 | 0 | 0 | 0 | 0 | 0 | 0 | 0 | 0 | 0 |
| 0-13 | 91 | 3273 | 3574 | 11 | 102 | 0 | 0 | 0 | 21 | 3094 | 3352 | 0 | 0 | 0 | 0 | 0 | 0 | 0 | 0 | 0 |
| 0-14 | 292 | 2875 | 2906 | 386 | 194 | 0 | 0 | 0 | 253 | 2996 | 2906 | 0 | 0 | 0 | 0 | 0 | 0 | 0 | 0 | 0 |
| 0-15 | 321 | 3003 | 2927 | 593 | 177 | 0 | 0 | 0 | 323 | 2950 | 2906 | 0 | 0 | 0 | 0 | 0 | 0 | 0 | 0 | 0 |
| 0-16 | 333 | 3109 | 3077 | 598 | 177 | 0 | 0 | 0 | 323 | 2950 | 2906 | 0 | 0 | 0 | 0 | 0 | 0 | 0 | 0 | 0 |
| 0-17 | 352 | 3081 | 3077 | 598 | 177 | 0 | 0 | 0 | 323 | 2950 | 2906 | 0 | 0 | 0 | 0 | 0 | 0 | 0 | 0 | 0 |
| 0-18 | 55 | 3231 | 3081 | 48 | 156 | 0 | 0 | 0 | 48 | 3078 | 3081 | 0 | 0 | 0 | 0 | 0 | 0 | 0 | 0 | 0 |
| 0-19 | 370 | 2785 | 2811 | 48 | 156 | 0 | 0 | 0 | 48 | 3078 | 3081 | 0 | 0 | 0 | 0 | 0 | 0 | 0 | 0 | 0 |
| ALL COMMISSIONED | 13212 | 1749 | 1864 | 1820 | 186 | 0 | 0 | 0 | 2673 | 1310 | 1456 | 0 | 0 | 0 | 0 | 0 | 0 | 0 | 0 | 0 |
| 0-20 | 628 | 1616 | 1739 | 114 | 249 | 0 | 0 | 0 | 61 | 1576 | 1790 | 0 | 0 | 0 | 0 | 0 | 0 | 0 | 0 | 0 |
| 0-21 | 486 | 1410 | 1490 | 86 | 232 | 0 | 0 | 0 | 42 | 1089 | 1208 | 0 | 0 | 0 | 0 | 0 | 0 | 0 | 0 | 0 |
| 0-22 | 802 | 329 | 395 | 86 | 156 | 0 | 0 | 0 | 48 | 705 | 1005 | 0 | 0 | 0 | 0 | 0 | 0 | 0 | 0 | 0 |
| 0-23 | 2193 | 1151 | 1250 | 285 | 209 | 0 | 0 | 0 | 239 | 1069 | 1131 | 0 | 0 | 0 | 0 | 0 | 0 | 0 | 0 | 0 |
| ALL WARRANT | 15317 | 1667 | 1777 | 2105 | 189 | 0 | 0 | 0 | 2912 | 1290 | 1434 | 0 | 0 | 0 | 0 | 0 | 0 | 0 | 0 | 0 |
| ALL OFFICERS | 15317 | 1667 | 1777 | 2105 | 189 | 0 | 0 | 0 | 2912 | 1290 | 1434 | 0 | 0 | 0 | 0 | 0 | 0 | 0 | 0 | 0 |
| 0-24 | 4342 | 4358 | 4439 | 772 | 198 | 0 | 0 | 0 | 336 | 4347 | 4517 | 0 | 0 | 0 | 0 | 0 | 0 | 0 | 0 | 0 |
| 0-25 | 10839 | 332 | 378 | 1393 | 167 | 0 | 0 | 0 | 1169 | 330 | 4054 | 0 | 0 | 0 | 0 | 0 | 0 | 0 | 0 | 0 |
| 0-26 | 14602 | 372 | 488 | 1643 | 136 | 0 | 0 | 0 | 1169 | 330 | 4054 | 0 | 0 | 0 | 0 | 0 | 0 | 0 | 0 | 0 |
| 0-27 | 1022 | 5022 | 527 | 109 | 176 | 0 | 0 | 0 | 1169 | 330 | 4054 | 0 | 0 | 0 | 0 | 0 | 0 | 0 | 0 | 0 |
| 0-28 | 195 | 3776 | 4012 | 401 | 167 | 0 | 0 | 0 | 1169 | 330 | 4054 | 0 | 0 | 0 | 0 | 0 | 0 | 0 | 0 | 0 |
| 0-29 | 17 | 2733 | 3112 | 2 | 141 | 0 | 0 | 0 | 1169 | 330 | 4054 | 0 | 0 | 0 | 0 | 0 | 0 | 0 | 0 | 0 |
| 0-30 | 8 | 235 | 274 | 2 | 141 | 0 | 0 | 0 | 1169 | 330 | 4054 | 0 | 0 | 0 | 0 | 0 | 0 | 0 | 0 | 0 |
| 0-31 | 1 | 210 | 210 | 0 | 0 | 0 | 0 | 0 | 1169 | 330 | 4054 | 0 | 0 | 0 | 0 | 0 | 0 | 0 | 0 | 0 |
| ALL ENLISTED | 35894 | 854 | 898 | 4472 | 168 | 0 | 0 | 0 | 438 | 147 | 234 | 0 | 0 | 0 | 0 | 0 | 0 | 0 | 0 | 0 |
| UNKNOWN RANK | 0 | 0 | 0 | 0 | 0 | 0 | 0 | 0 | 0 | 0 | 0 | 0 | 0 | 0 | 0 | 0 | 0 | 0 | 0 | 0 |
| TOTAL | 51211 | 1097 | 1161 | 6577 | 175 | 0 | 0 | 0 | 12112 | 636 | 737 | 3393 | 279 | 14937 | 341 | 14937 | 912 | 912 | 912 | 912 |
| SUMMARY TOTAL FOR RESERVE RETIRED ONLY: | 2558 | 688 | 739 | 143 | 127 | 0 | 0 | 0 | 16 | 784 | 16 | 1198 | 0 | 0 | 0 | 0 | 0 | 0 | 0 | 0 |

FIGURES HAVE NOT BEEN ADJUSTED TO DOD BUDGET.
 NUMBERS ARE THE ACTUAL NUMBERS IN A GIVEN CELL AND ARE NOT NECESSARILY THE FIGURES USED IN THE *AVERAGE* NET AND GROSS CALCULATIONS WHICH IGNORE THOSE RECEIVING A DOLLAR AMOUNT OF ZERO.
 NET RETIRED PAY IS THE AMOUNT CHARGEABLE TO THE APPROPRIATION AFTER DEDUCTING SURVIVOR PAYMENTS, DUAL COMPENSATION REDUCTIONS, VA PAYMENTS AND THE LIKE, BUT BEFORE MAKING INDIVIDUAL DEDUCTIONS SUCH AS FOR INCOME TAXES OR SAVINGS BONDS.
 RETIREES WHOSE NET PAY IS ZERO OR LESS AFTER ANY SURVIVOR BENEFIT PREMIUM DEDUCTIONS AND/OR VARIOUS OTHER OFFSETS ARE NOT IN THE DOD RETIRED APPROPRIATION. OFFSETS MAY BE DUE TO VETERANS ADMINISTRATION PAYMENTS, DUAL COMPENSATION, AND PAY CAP LAWS PERTAINING TO CIVIL SERVICE EMPLOYMENT, OR A RETIREES REFUSAL OF RETIRED PAY.
 DODC - OFFICE OF THE DOD ACTUARY

NUMBER OF MILITARY PERSONNEL ON ACTIVE DUTY WHO WERE ELIGIBLE TO RETIRE AND THE NUMBER OF NON-DISABILITY RETIREMENTS
NAVY

| FISCAL YEAR(3) | OFFICERS | | ENLISTED | | X |
|----------------|--------------------|--------------------|--------------------|--------------------|------|
| | NUMBER(1) ELIGIBLE | NUMBER(2) RETIRING | NUMBER(1) ELIGIBLE | NUMBER(2) RETIRING | |
| 1954 | 10874 | N.A. | 6520 | UNKNOWN | N.A. |
| 1955 | 11334 | UNKNOWN | 7016 | UNKNOWN | 37.4 |
| 1956 | 11193 | 107 | 10875 | 4071 | 36.1 |
| 1957 | 11651 | 1648 | 11337 | 4094 | |
| 1958 | 1200 | 2253 | 13679 | 4474 | 35.3 |
| 1959 | 1298 | 1448 | 1436 | 2305 | 36.3 |
| 1960 | 1425 | 2122 | 1739 | 635 | 37.3 |
| 1961 | 14931 | | 28194 | 8839 | |
| 1962 | 1740 | 1638 | 25180 | 10107 | 40.1 |
| 1963 | 1647 | 2054 | 28671 | 10396 | 36.3 |
| 1964 | 18220 | 2574 | 28727 | 9977 | 34.7 |
| 1965 | 17300 | 2379 | 31128 | 10400 | 33.4 |
| 1966 | 1753 | 174 | 3433 | 1426 | 35.3 |
| 1967 | 1877 | 502 | 4043 | 1378 | 33.8 |
| 1968 | 17550 | 2418 | 27424 | 1068 | 30.9 |
| 1969 | 1524 | 1595 | 22331 | 8560 | 38.3 |
| 1970 | 1465 | 3536 | 22552 | 9767 | 43.0 |
| 1971 | 13669 | 2160 | 24803 | 9180 | 42.1 |
| 1972 | 12891 | 2450 | 20004 | 7859 | 39.3 |
| 1973 | | | | | |
| 1974 | 13106 | 3225 | 32670 | 1143 | 36.3 |
| 1975 | 14876 | 3295 | 32670 | 1402 | 40.3 |
| 1976 | 14868 | 3299 | 25111 | 11071 | 54.8 |
| 1977 | 11238 | 2052 | 23813 | 11011 | 42.0 |
| 1978 | 1467 | 2240 | 2814 | 5353 | 39.3 |
| 1979 | 1371 | 200 | 2800 | 7919 | 33.3 |
| 1980 | 1429 | 1250 | 28018 | 2983 | 37.9 |
| 1981 | 1137 | 1729 | 23805 | 6983 | 29.6 |
| 1982* | 11343 | 1683 | 2756 | 5916 | 24.9 |
| 1983 | 11401 | | 23865 | | |

(1) THE NUMBER ELIGIBLE IS THE ESTIMATED NUMBER OF DIFFERENT PERSONS WHO HAD COMPLETED THE MINIMUM NUMBER OF YEARS' SERVICE AND WHO WERE ON ACTIVE DUTY AT THE END OF THE FISCAL YEAR. THE NUMBER OF PERSONS WHO HAD COMPLETED THE MINIMUM NUMBER OF YEARS' SERVICE AND WHO WERE ON ACTIVE DUTY AT THE END OF THE FISCAL YEAR (NUMBER(1)) IS THE SUM OF THOSE HAVING COMPLETED YEARS' SERVICE AND WHO WERE ON ACTIVE DUTY AT THE END OF THE FISCAL YEAR (NUMBER(2)). THE NUMBER OF PERSONS WHO HAD COMPLETED THE MINIMUM NUMBER OF YEARS' SERVICE AND WHO WERE ON ACTIVE DUTY AT THE END OF THE FISCAL YEAR (NUMBER(1)) IS THE SUM OF THOSE HAVING COMPLETED YEARS' SERVICE AND WHO WERE ON ACTIVE DUTY AT THE END OF THE FISCAL YEAR (NUMBER(2)). THE NUMBER OF PERSONS WHO HAD COMPLETED THE MINIMUM NUMBER OF YEARS' SERVICE AND WHO WERE ON ACTIVE DUTY AT THE END OF THE FISCAL YEAR (NUMBER(1)) IS THE SUM OF THOSE HAVING COMPLETED YEARS' SERVICE AND WHO WERE ON ACTIVE DUTY AT THE END OF THE FISCAL YEAR (NUMBER(2)).

(2) THE NUMBER OF RETIREES WAS OBTAINED FROM PERSONNEL ACCESSION AND ATTRITION REPORTS OF THE SERVICES. THE NUMBER OF RETIREES WAS OBTAINED FROM PERSONNEL ACCESSION AND ATTRITION REPORTS OF THE SERVICES. THE NUMBER OF RETIREES WAS OBTAINED FROM PERSONNEL ACCESSION AND ATTRITION REPORTS OF THE SERVICES. THE NUMBER OF RETIREES WAS OBTAINED FROM PERSONNEL ACCESSION AND ATTRITION REPORTS OF THE SERVICES.

(3) FISCAL YEARS 1954-1975 ARE FROM JULY 1 TO JUNE 30. FISCAL YEAR 1976 IS 15 MONTHS FROM JULY 1, 1975 TO SEPTEMBER 30, 1976. FISCAL YEARS 1977 TO THE PRESENT ARE FROM OCTOBER 1 TO SEPTEMBER 30.

* NUMBER RETIRING FIGURES FOR THIS FISCAL YEAR ARE PRELIMINARY AND SUBJECT TO MINOR ADJUSTMENT.

NUMBER OF MILITARY PERSONNEL ON ACTIVE DUTY WHO WERE ELIGIBLE TO RETIRE AND THE NUMBER OF NON-DISABILITY RETIREMENTS
MARINE CORPS

| FISCAL YEAR(3) | OFFICERS | | | ENLISTED | | | % |
|----------------|-----------------------|-----------------------|-----------|-----------------------|-----------------------|-----------|---|
| | NUMBER(1) ELIGIBLE | NUMBER(2) RETIRING | N.A. % | NUMBER(1) ELIGIBLE | NUMBER(2) RETIRING | N.A. % | |
| | UNKNOWN | UNKNOWN | UNKNOWN | UNKNOWN | UNKNOWN | UNKNOWN | |
| 1954 | 1886 | 941 | 50.0 | 83 | 38 | 45.8 | |
| 1955 | 1607 | 838 | 52.2 | 198 | 93 | 47.0 | |
| 1956 | 2120 | 1078 | 50.8 | 280 | 133 | 47.5 | |
| 1958 | 1877 | 983 | 52.4 | 2133 | 1093 | 51.2 | |
| 1959 | 2216 | 1199 | 54.1 | 2709 | 1448 | 53.5 | |
| 1960 | 2384 | 1322 | 55.5 | 3207 | 1762 | 54.9 | |
| 1961 | 3072 | 1715 | 55.8 | 3750 | 2162 | 57.4 | |
| 1962 | 4244 | 2464 | 58.1 | 4908 | 2897 | 59.0 | |
| 1963 | 5372 | 3174 | 59.1 | 6774 | 4058 | 60.0 | |
| 1964 | 4872 | 2958 | 60.7 | 7334 | 4427 | 60.4 | |
| 1965 | 3816 | 2322 | 60.9 | 8219 | 5006 | 60.9 | |
| 1966 | 3018 | 1842 | 61.0 | 9733 | 5956 | 61.2 | |
| 1967 | 4042 | 2499 | 61.8 | 1133 | 700 | 61.8 | |
| 1968 | 3863 | 2353 | 60.9 | 9860 | 6000 | 60.9 | |
| 1969 | 4305 | 2689 | 62.5 | 9244 | 5789 | 62.6 | |
| 1970 | 4932 | 3098 | 62.8 | 7955 | 5000 | 62.9 | |
| 1971 | 4732 | 2959 | 62.5 | 7725 | 4855 | 62.9 | |
| 1972 | 4158 | 2599 | 62.5 | 5208 | 3255 | 62.5 | |
| 1973 | 3322 | 2064 | 62.1 | 7495 | 4644 | 62.1 | |
| 1974 | 3741 | 2356 | 63.0 | 7735 | 4906 | 63.4 | |
| 1975 | 4253 | 2724 | 64.0 | 7130 | 4502 | 63.1 | |
| 1976 | 5174 | 3306 | 63.9 | 6432 | 4081 | 63.4 | |
| 1977 | 4705 | 3006 | 63.9 | 5214 | 3281 | 63.0 | |
| 1978 | 3211 | 2000 | 62.3 | 5354 | 3312 | 61.7 | |
| 1979 | 3828 | 2428 | 63.2 | 5352 | 3364 | 62.7 | |
| 1980 | 2766 | 1766 | 63.5 | 5221 | 3300 | 63.2 | |
| 1981 | 2607 | 1683 | 64.6 | 4813 | 3118 | 64.8 | |
| 1982* | 2356 | 1547 | 65.7 | 4526 | 3001 | 66.3 | |
| 1983 | 2356 | 1547 | 65.7 | 4526 | 3001 | 66.3 | |

(1) THE NUMBER ELIGIBLE IS THE ESTIMATED NUMBER OF DIFFERENT PERSONS WHO HAD COMPLETED THE MINIMUM NUMBER OF YEARS OF SERVICE NECESSARY FOR VOLUNTARY RETIREMENT. IT INCLUDES PERSONNEL HAVING A COMMITMENT THAT PRECLUDED IMMEDIATE RETIREMENT IN SOME OF THE YEARS. THE NUMBER OF PERSONS WHO WERE ELIGIBLE TO RETIRE IN GENERAL, THE NUMBER OF PERSONS WHO WERE ELIGIBLE TO RETIRE IN 1965, THE NUMBER OF PERSONS WHO WERE ELIGIBLE TO RETIRE IN 1966, THE NUMBER OF PERSONS WHO WERE ELIGIBLE TO RETIRE IN 1967, THE NUMBER OF PERSONS WHO WERE ELIGIBLE TO RETIRE IN 1968, THE NUMBER OF PERSONS WHO WERE ELIGIBLE TO RETIRE IN 1969, THE NUMBER OF PERSONS WHO WERE ELIGIBLE TO RETIRE IN 1970, THE NUMBER OF PERSONS WHO WERE ELIGIBLE TO RETIRE IN 1971, THE NUMBER OF PERSONS WHO WERE ELIGIBLE TO RETIRE IN 1972, THE NUMBER OF PERSONS WHO WERE ELIGIBLE TO RETIRE IN 1973, THE NUMBER OF PERSONS WHO WERE ELIGIBLE TO RETIRE IN 1974, THE NUMBER OF PERSONS WHO WERE ELIGIBLE TO RETIRE IN 1975, THE NUMBER OF PERSONS WHO WERE ELIGIBLE TO RETIRE IN 1976, THE NUMBER OF PERSONS WHO WERE ELIGIBLE TO RETIRE IN 1977, THE NUMBER OF PERSONS WHO WERE ELIGIBLE TO RETIRE IN 1978, THE NUMBER OF PERSONS WHO WERE ELIGIBLE TO RETIRE IN 1979, THE NUMBER OF PERSONS WHO WERE ELIGIBLE TO RETIRE IN 1980, THE NUMBER OF PERSONS WHO WERE ELIGIBLE TO RETIRE IN 1981, THE NUMBER OF PERSONS WHO WERE ELIGIBLE TO RETIRE IN 1982, THE NUMBER OF PERSONS WHO WERE ELIGIBLE TO RETIRE IN 1983.

(2) THE NUMBER OF RETIREES WAS OBTAINED FROM PERSONNEL ACQUISITION AND ATTENTION REPORTS OF THE SERVICES NOW ON FILE IN THE JOINT ACTUARY OFFICE. SOME OF THE NUMBERS ARE DERIVED FROM SAMPLES AND ARE THEREFORE APPROXIMATE. NAVY AND MARINE CORPS FIGURES INCLUDE ALL RETIREES WHOSE SERVICE RECORDS WERE AVAILABLE TO THE JOINT ACTUARY OFFICE. THE NUMBER OF RETIREES RECEIVING AND NOT RECEIVING RETIRED PAY AND ALSO THOSE THAT RETIRED AND DIED DURING THE FISCAL YEAR.

(3) FISCAL YEARS 1954-1975 ARE FROM JULY 1 TO JUNE 30. FISCAL YEAR 1976 IS 15 MONTHS FROM JULY 1, 1975 TO SEPTEMBER 30, 1976. FISCAL YEARS 1977 TO THE PRESENT ARE FROM OCTOBER 1 TO SEPTEMBER 30.

* NUMBER RETIRING* FIGURES FOR THIS FISCAL YEAR ARE PRELIMINARY AND SUBJECT TO MINOR ADJUSTMENTS.
DMDC - ODD ACTUARY'S OFFICE

NUMBER OF MILITARY PERSONNEL ON ACTIVE DUTY WHO WERE ELIGIBLE TO RETIRE AND THE NUMBER OF NON-DISABILITY RETIREMENTS
AIR FORCE

| FISCAL YEAR(3) | OFFICERS | | ENLISTED | | % |
|----------------|--------------------|--------------------|--------------------|--------------------|-------|
| | NUMBER(1) ELIGIBLE | NUMBER(2) RETIRING | NUMBER(1) ELIGIBLE | NUMBER(2) RETIRING | |
| 1954 | 3759 | UNKNOWN | 4217 | UNKNOWN | N.A.* |
| 1955 | 3488 | UNKNOWN | 5273 | UNKNOWN | N.A.* |
| 1956 | 3349 | 516 | 3580 | 779 | 21.8 |
| 1957 | 4275 | 523 | 5223 | 1056 | 20.2 |
| 1958 | 5648 | 762 | 6862 | 1190 | 17.4 |
| 1959 | 6233 | 889 | 7378 | 1375 | 18.6 |
| 1960 | 8459 | 1206 | 10978 | 2077 | 19.0 |
| 1961 | 16093 | 3360 | 23800 | 6366 | 26.7 |
| 1962 | 32484 | 2737 | 28653 | 6750 | 23.5 |
| 1963 | 29232 | 4330 | 29652 | 11713 | 39.5 |
| 1964 | 27405 | 5304 | 28429 | 11260 | 39.6 |
| 1965 | 27405 | 5304 | 28429 | 10860 | 38.2 |
| 1966 | 25690 | 4114 | 26500 | 11500 | 43.4 |
| 1967 | 26443 | 4114 | 27356 | 14149 | 51.7 |
| 1968 | 27950 | 3628 | 28977 | 16325 | 56.4 |
| 1969 | 28036 | 3278 | 29314 | 14350 | 49.0 |
| 1970 | 26082 | 8184 | 27324 | 1692 | 6.2 |
| 1971 | 26082 | 4972 | 25610 | 2419 | 9.4 |
| 1972 | 26082 | 4275 | 25357 | 3319 | 13.1 |
| 1973 | 19444 | 5045 | 16775 | 26859 | 160.2 |
| 1974 | 18161 | 4400 | 12586 | 23919 | 190.2 |
| 1975 | 17665 | 5499 | 12571 | 2582 | 20.5 |
| 1976 | 16521 | 3921 | 10974 | 2308 | 21.0 |
| 1977 | 15782 | 3482 | 4974 | 1800 | 35.7 |
| 1978 | 15444 | 3154 | 41912 | 12693 | 30.3 |
| 1979 | 15447 | 4041 | 41999 | 12930 | 30.8 |
| 1980 | 14959 | 3748 | 35450 | 12531 | 35.3 |
| 1981 | 14068 | 2744 | 35063 | 19939 | 56.9 |
| 1982* | 15386 | 2814 | 35419 | 8555 | 24.2 |
| 1983* | 15846 | | 34662 | | |

(1) THE NUMBER ELIGIBLE IS THE ESTIMATED NUMBER OF DIFFERENT PERSONS WHO HAD COMPLETED THE MINIMUM NUMBER OF YEARS OF SERVICE NECESSARY FOR VOLUNTARY RETIREMENT. IT INCLUDES PERSONNEL HAVING A COMMITMENT THAT PRECLUDED IMMEDIATE RETIREMENT. SOME OF THE NUMBERS ARE DERIVED FROM SAMPLES AND THEREFORE ARE ONLY APPROXIMATE. IN GENERAL, THE FIGURES IN THIS REPORT WILL BE INCLUSIVE OF THE DATA FROM THE 1965-1976 PERIOD. THE DATA FROM 1977 THROUGH 1983 ARE INCLUSIVE OF THE DATA FROM 1977 THROUGH 1983. THE DATA FROM 1977 THROUGH 1983 ARE INCLUSIVE OF THE DATA FROM 1977 THROUGH 1983. THE DATA FROM 1977 THROUGH 1983 ARE INCLUSIVE OF THE DATA FROM 1977 THROUGH 1983.

(2) THE NUMBER OF RETIREES WAS OBTAINED FROM PERSONNEL ACCESSION AND ATTENTION REPORTS OF THE SERVICES NOW ON FILE IN THE DOD ACTUARY CENTER. THE FIGURES INCLUDE ALL PERSONNEL WHO WERE RETIRED FROM ACTIVE DUTY OR RELEASED AND WHOSE DATA WAS OBTAINED FROM THE RETIREMENT FILES OF THE MILITARY PAYMENT CENTERS. THE NUMBER OF RETIREES RECEIVING AND NOT RECEIVING RETIRED PAY AND ALSO THOSE THAT RETIRED AND DIED DURING THE FISCAL YEAR.

(3) FISCAL YEARS 1982-1975 ARE FROM JULY 1 TO JUNE 30. FISCAL YEAR 1976 IS 15 MONTHS FROM JULY 1, 1975 TO SEPTEMBER 30, 1976. FISCAL YEARS 1977 TO THE PRESENT ARE FROM OCTOBER 1 TO SEPTEMBER 30.

* NUMBER RETIRING* FIGURES FOR THIS FISCAL YEAR ARE PRELIMINARY AND SUBJECT TO MINOR ADJUSTMENTS.
DMDC - DOD ACTUARY'S OFFICE

NUMBER OF MILITARY PERSONNEL ON ACTIVE DUTY WHO WERE ELIGIBLE TO RETIRE AND THE NUMBER OF NON-DISABILITY RETIREMENTS
DEPARTMENT OF DEFENSE

| FISCAL YEAR(3) | OFFICERS | | ENLISTED | | N.A. N.A. N.A. 26.5 |
|----------------|-----------------------|-----------------------|-----------------------|-----------------------|------------------------------|
| | NUMBER(1) ELIGIBLE | NUMBER(2) RETIRING | NUMBER(1) ELIGIBLE | NUMBER(2) RETIRING | |
| 1954 | 25818 | UNKNOWN | 18951 | UNKNOWN | |
| 1955 | 27412 | UNKNOWN | 20865 | UNKNOWN | |
| 1956 | 27942 | 4743 | 23812 | 7161 | |
| 1957 | 26606 | 5218 | 34619 | 8455 | 24.4 |
| 1958 | 30770 | 9470 | 35444 | 9559 | 27.0 |
| 1959 | 30867 | 5648 | 35721 | 19774 | 29.9 |
| 1960 | 54009 | 11522 | 81465 | 23676 | 29.1 |
| 1961 | 71044 | 8725 | 92268 | 32853 | 26.6 |
| 1962 | 74000 | 12113 | 123313 | 37747 | 28.9 |
| 1963 | 73145 | 12057 | 121193 | 35674 | 28.1 |
| 1964 | 74535 | 14057 | 123102 | 35674 | 28.1 |
| 1965 | 67239 | 9807 | 151324 | 33536 | 22.2 |
| 1966 | 68054 | 10773 | 147220 | 43631 | 30.6 |
| 1967 | 71382 | 9770 | 150359 | 43295 | 28.8 |
| 1968 | 72352 | 9711 | 144607 | 32275 | 27.2 |
| 1969 | 65232 | 15401 | 126719 | 36636 | 30.5 |
| 1970 | 57495 | 12593 | 137328 | 48931 | 33.0 |
| 1971 | 55054 | 15561 | 140239 | 49335 | 34.2 |
| 1972 | 52291 | 11759 | 132238 | 50125 | 37.9 |
| 1973 | 49322 | 11209 | 135064 | 50980 | 37.7 |
| 1974 | 50820 | 14438 | 137188 | 51444 | 37.3 |
| 1975 | 44058 | 18580 | 128603 | 37425 | 34.8 |
| 1976 | 44058 | 18580 | 108044 | 35012 | 34.8 |
| 1977 | 44342 | 9553 | 97267 | 31634 | 32.5 |
| 1978 | 44443 | 10900 | 97266 | 31396 | 32.5 |
| 1979 | 42856 | 10418 | 91417 | 31969 | 35.0 |
| 1980 | 41373 | 8058 | 89746 | 26107 | 29.1 |
| 1981 | 43244 | 8275 | 90625 | 23813 | 26.3 |
| 1982* | 43400 | | 89536 | | |

(1) THE NUMBER ELIGIBLE IS THE ESTIMATED NUMBER OF DIFFERENT PERSONS WHO HAD COMPLETED THE MINIMUM NUMBER OF YEARS OF SERVICE NECESSARY FOR VOLUNTARY RETIREMENT. IT INCLUDES PERSONNEL HAVING A COMMITMENT THAT PRECLUDED IMMEDIATE RECALL. SOME OF THE NUMBERS ARE DERIVED FROM SAMPLES, AND THEREFORE ARE ONLY APPROXIMATE. IN GENERAL, THE ELIGIBLE NUMBER IN A FISCAL YEAR (AND) ARE THE SUM OF THOSE HAVING COMPLETED YEARS OF SERVICE 19 OR GREATER AT THE END OF THE FISCAL YEAR. RECALLS FOR FISCAL YEARS 1976 AND 1977 ARE PARTIAL. OF THE MAJOR REASONS FOR INCOMPLETE DATA ARE: (A) YEARS OF SERVICE NOT RECORDED FOR MAJOR PART OF THE YEAR; (B) RECALLS FOR THE FISCAL YEAR 1978, THE ACTIVE FORCE MASTER FILE AND RESERVE COMPONENT COMMON PERSONNEL DATA AND 3/4 OF THE YEARS OF SERVICE WERE INCLUDED FOR MAJOR PART OF THE YEAR; (C) RECALLS FOR THE FISCAL YEAR 1978, THE ACTIVE FORCE MASTER FILE AND RESERVE COMPONENT COMMON PERSONNEL DATA AND 3/4 OF THE YEARS OF SERVICE WERE INCLUDED FOR MAJOR PART OF THE YEAR; (D) RECALLS FOR THE FISCAL YEAR 1978, THE ACTIVE FORCE MASTER FILE AND RESERVE COMPONENT COMMON PERSONNEL DATA AND 3/4 OF THE YEARS OF SERVICE WERE INCLUDED FOR MAJOR PART OF THE YEAR.

(2) THE NUMBER OF RETIREES WAS OBTAINED FROM PERSONNEL ACCESSION AND ATTRITION REPORTS OF THE SERVICES NOW ON FILE IN THE DOD ACTUARY OFFICE. SOME OF THE NUMBERS ARE DERIVED FROM SAMPLES, AND ARE THEREFORE APPROXIMATE. NAVY AND MARINE CORPS SURVIVAL DATA FOR FISCAL YEARS 1976 AND 1977 ARE PARTIAL. OF THE MAJOR REASONS FOR INCOMPLETE DATA ARE: (A) YEARS OF SERVICE NOT RECORDED FOR MAJOR PART OF THE YEAR; (B) RECALLS FOR THE FISCAL YEAR 1978, THE ACTIVE FORCE MASTER FILE AND RESERVE COMPONENT COMMON PERSONNEL DATA AND 3/4 OF THE YEARS OF SERVICE WERE INCLUDED FOR MAJOR PART OF THE YEAR; (C) RECALLS FOR THE FISCAL YEAR 1978, THE ACTIVE FORCE MASTER FILE AND RESERVE COMPONENT COMMON PERSONNEL DATA AND 3/4 OF THE YEARS OF SERVICE WERE INCLUDED FOR MAJOR PART OF THE YEAR.

(3) FISCAL YEARS 1954-1975 ARE FROM JULY 1 TO JUNE 30. FISCAL YEAR 1976 IS 15 MONTHS FROM JULY 1, 1975 TO SEPTEMBER 30, 1976. FISCAL YEARS 1977 TO THE PRESENT ARE FROM OCTOBER 1 TO SEPTEMBER 30.

* NUMBER RETIRING FIGURES FOR THIS FISCAL YEAR ARE PRELIMINARY AND SUBJECT TO MINOR ADJUSTMENTS.

DOD - DOD ACTUARY'S OFFICE

OFFICERS ACTIVE DUTY PERSONNEL BY YEARS OF SERVICE AND AGE FOR FY1982 VALUATION

| AGE | YEARS OF ACTIVE SERVICE | | | | | | | | | | | | | | | TOT |
|-----|-------------------------|-------|-------|-------|-------|-------|-------|-------|-------|-------|-------|-------|-------|-------|-------|-------|
| | 0 | 1 | 2 | 3 | 4 | 5 | 6 | 7 | 8 | 9 | 10 | 11 | 12 | 13 | 14 | |
| 16 | 0 | 0 | 0 | 0 | 0 | 0 | 0 | 0 | 0 | 0 | 0 | 0 | 0 | 0 | 0 | 0 |
| 17 | 0 | 0 | 0 | 0 | 0 | 0 | 0 | 0 | 0 | 0 | 0 | 0 | 0 | 0 | 0 | 0 |
| 18 | 0 | 0 | 0 | 0 | 0 | 0 | 0 | 0 | 0 | 0 | 0 | 0 | 0 | 0 | 0 | 0 |
| 19 | 0 | 0 | 0 | 0 | 0 | 0 | 0 | 0 | 0 | 0 | 0 | 0 | 0 | 0 | 0 | 0 |
| 20 | 0 | 12 | 0 | 0 | 0 | 0 | 0 | 0 | 0 | 0 | 0 | 0 | 0 | 0 | 0 | 0 |
| 21 | 76 | 257 | 35 | 16 | 1 | 0 | 0 | 0 | 0 | 0 | 0 | 0 | 0 | 0 | 0 | 0 |
| 22 | 3199 | 2577 | 309 | 117 | 40 | 7 | 0 | 0 | 0 | 0 | 0 | 0 | 0 | 0 | 0 | 0 |
| 23 | 4406 | 3990 | 4122 | 109 | 161 | 58 | 0 | 0 | 0 | 0 | 0 | 0 | 0 | 0 | 0 | 0 |
| 24 | 2671 | 2958 | 4558 | 1116 | 109 | 59 | 82 | 0 | 0 | 0 | 0 | 0 | 0 | 0 | 0 | 0 |
| 25 | 1491 | 0 | 0 | 0 | 0 | 0 | 0 | 0 | 0 | 0 | 0 | 0 | 0 | 0 | 0 | 0 |
| 26 | 1388 | 1817 | 2884 | 5180 | 3881 | 188 | 169 | 87 | 11 | 11 | 0 | 0 | 0 | 0 | 0 | 0 |
| 27 | 1982 | 1467 | 1467 | 2001 | 4277 | 255 | 159 | 159 | 13 | 13 | 9 | 15 | 0 | 0 | 0 | 0 |
| 28 | 622 | 1732 | 1732 | 1388 | 2275 | 255 | 237 | 237 | 12 | 12 | 192 | 192 | 0 | 0 | 0 | 0 |
| 29 | 454 | 1057 | 1734 | 1057 | 1111 | 2104 | 2757 | 2757 | 23 | 23 | 551 | 551 | 12 | 12 | 0 | 0 |
| 30 | 0 | 0 | 0 | 0 | 0 | 0 | 0 | 0 | 0 | 0 | 0 | 0 | 0 | 0 | 0 | 0 |
| 31 | 346 | 569 | 530 | 662 | 790 | 113 | 1663 | 2686 | 2211 | 2211 | 441 | 593 | 491 | 189 | 15 | 1 |
| 32 | 252 | 339 | 396 | 432 | 492 | 180 | 973 | 1599 | 2211 | 2211 | 2230 | 2334 | 439 | 1512 | 16 | 16 |
| 33 | 213 | 344 | 312 | 237 | 260 | 60 | 739 | 931 | 1108 | 1108 | 1695 | 2043 | 703 | 760 | 169 | 178 |
| 34 | 195 | 214 | 214 | 216 | 283 | 416 | 562 | 729 | 915 | 915 | 1027 | 2083 | 2322 | 813 | 1099 | 1597 |
| 35 | 199 | 194 | 196 | 194 | 234 | 310 | 382 | 546 | 682 | 682 | 1027 | 2083 | 3216 | 2324 | 1099 | 1009 |
| 36 | 199 | 198 | 178 | 156 | 190 | 388 | 295 | 372 | 478 | 478 | 602 | 1027 | 2123 | 3241 | 2674 | 874 |
| 37 | 159 | 187 | 187 | 187 | 174 | 310 | 191 | 175 | 229 | 229 | 372 | 593 | 1243 | 1741 | 2274 | 1823 |
| 38 | 146 | 146 | 146 | 146 | 146 | 114 | 189 | 1102 | 1298 | 1298 | 1778 | 2248 | 442 | 481 | 1774 | 1493 |
| 39 | 138 | 138 | 138 | 138 | 138 | 68 | 68 | 1168 | 1164 | 1164 | 1191 | 1119 | 166 | 231 | 443 | 1804 |
| 40 | 122 | 122 | 122 | 122 | 122 | 43 | 43 | 1168 | 1164 | 1164 | 1191 | 1119 | 166 | 231 | 443 | 1804 |
| 41 | 112 | 112 | 112 | 112 | 112 | 43 | 43 | 57 | 57 | 50 | 77 | 66 | 112 | 108 | 213 | 472 |
| 42 | 102 | 102 | 102 | 102 | 102 | 35 | 43 | 44 | 48 | 48 | 77 | 66 | 112 | 108 | 213 | 472 |
| 43 | 92 | 92 | 92 | 92 | 92 | 40 | 43 | 44 | 48 | 48 | 77 | 66 | 112 | 108 | 213 | 472 |
| 44 | 82 | 82 | 82 | 82 | 82 | 32 | 32 | 27 | 38 | 38 | 58 | 59 | 59 | 43 | 139 | 205 |
| 45 | 72 | 72 | 72 | 72 | 72 | 27 | 27 | 28 | 32 | 32 | 58 | 59 | 59 | 43 | 139 | 205 |
| 46 | 62 | 62 | 62 | 62 | 62 | 22 | 27 | 28 | 32 | 32 | 58 | 59 | 59 | 43 | 139 | 205 |
| 47 | 52 | 52 | 52 | 52 | 52 | 17 | 24 | 29 | 29 | 29 | 58 | 59 | 59 | 43 | 139 | 205 |
| 48 | 42 | 42 | 42 | 42 | 42 | 15 | 25 | 29 | 29 | 29 | 58 | 59 | 59 | 43 | 139 | 205 |
| 49 | 32 | 32 | 32 | 32 | 32 | 15 | 25 | 29 | 29 | 29 | 58 | 59 | 59 | 43 | 139 | 205 |
| 50 | 22 | 22 | 22 | 22 | 22 | 10 | 14 | 18 | 18 | 18 | 58 | 59 | 59 | 43 | 139 | 205 |
| 51 | 12 | 12 | 12 | 12 | 12 | 10 | 14 | 18 | 18 | 18 | 58 | 59 | 59 | 43 | 139 | 205 |
| 52 | 12 | 12 | 12 | 12 | 12 | 10 | 14 | 18 | 18 | 18 | 58 | 59 | 59 | 43 | 139 | 205 |
| 53 | 12 | 12 | 12 | 12 | 12 | 10 | 14 | 18 | 18 | 18 | 58 | 59 | 59 | 43 | 139 | 205 |
| 54 | 12 | 12 | 12 | 12 | 12 | 10 | 14 | 18 | 18 | 18 | 58 | 59 | 59 | 43 | 139 | 205 |
| 55 | 12 | 12 | 12 | 12 | 12 | 10 | 14 | 18 | 18 | 18 | 58 | 59 | 59 | 43 | 139 | 205 |
| 56 | 12 | 12 | 12 | 12 | 12 | 10 | 14 | 18 | 18 | 18 | 58 | 59 | 59 | 43 | 139 | 205 |
| 57 | 12 | 12 | 12 | 12 | 12 | 10 | 14 | 18 | 18 | 18 | 58 | 59 | 59 | 43 | 139 | 205 |
| 58 | 12 | 12 | 12 | 12 | 12 | 10 | 14 | 18 | 18 | 18 | 58 | 59 | 59 | 43 | 139 | 205 |
| 59 | 12 | 12 | 12 | 12 | 12 | 10 | 14 | 18 | 18 | 18 | 58 | 59 | 59 | 43 | 139 | 205 |
| 60 | 12 | 12 | 12 | 12 | 12 | 10 | 14 | 18 | 18 | 18 | 58 | 59 | 59 | 43 | 139 | 205 |
| TOT | 17845 | 21221 | 20087 | 19702 | 16736 | 15158 | 13408 | 11240 | 10882 | 10730 | 10945 | 11593 | 11363 | 11326 | 11618 | 10923 |

NOTES: NUMBERS HAVE BEEN ADJUSTED TO BUDGET.
AGE IS AGE NEAREST BIRTHDAY.

DMDC - DCD ACTUARY* OFFICE

OFFICERS ACTIVE DUTY PERSONNEL BY YEARS OF SERVICE AND AGE FOR FY1982 VALUATION

| AGE | YEARS OF ACTIVE SERVICE | | | | | | | | | | | TOTAL | | | | |
|-----|-------------------------|------|------|------|------|------|------|------|------|------|------|-------|------|------|------|--------|
| | 16 | 17 | 18 | 19 | 20 | 21 | 22 | 23 | 24 | 25 | 26 | | 27 | 28 | 29 | 30+ |
| 16 | 0 | 0 | 0 | 0 | 0 | 0 | 0 | 0 | 0 | 0 | 0 | 0 | 0 | 0 | 0 | 0 |
| 17 | 0 | 0 | 0 | 0 | 0 | 0 | 0 | 0 | 0 | 0 | 0 | 0 | 0 | 0 | 0 | 0 |
| 18 | 0 | 0 | 0 | 0 | 0 | 0 | 0 | 0 | 0 | 0 | 0 | 0 | 0 | 0 | 0 | 0 |
| 19 | 0 | 0 | 0 | 0 | 0 | 0 | 0 | 0 | 0 | 0 | 0 | 0 | 0 | 0 | 0 | 0 |
| 20 | 0 | 0 | 0 | 0 | 0 | 0 | 0 | 0 | 0 | 0 | 0 | 0 | 0 | 0 | 0 | 0 |
| 21 | 0 | 0 | 0 | 0 | 0 | 0 | 0 | 0 | 0 | 0 | 0 | 0 | 0 | 0 | 0 | 0 |
| 22 | 0 | 0 | 0 | 0 | 0 | 0 | 0 | 0 | 0 | 0 | 0 | 0 | 0 | 0 | 0 | 0 |
| 23 | 0 | 0 | 0 | 0 | 0 | 0 | 0 | 0 | 0 | 0 | 0 | 0 | 0 | 0 | 0 | 0 |
| 24 | 0 | 0 | 0 | 0 | 0 | 0 | 0 | 0 | 0 | 0 | 0 | 0 | 0 | 0 | 0 | 0 |
| 25 | 0 | 0 | 0 | 0 | 0 | 0 | 0 | 0 | 0 | 0 | 0 | 0 | 0 | 0 | 0 | 0 |
| 26 | 0 | 0 | 0 | 0 | 0 | 0 | 0 | 0 | 0 | 0 | 0 | 0 | 0 | 0 | 0 | 0 |
| 27 | 0 | 0 | 0 | 0 | 0 | 0 | 0 | 0 | 0 | 0 | 0 | 0 | 0 | 0 | 0 | 0 |
| 28 | 0 | 0 | 0 | 0 | 0 | 0 | 0 | 0 | 0 | 0 | 0 | 0 | 0 | 0 | 0 | 0 |
| 29 | 0 | 0 | 0 | 0 | 0 | 0 | 0 | 0 | 0 | 0 | 0 | 0 | 0 | 0 | 0 | 0 |
| 30 | 0 | 0 | 0 | 0 | 0 | 0 | 0 | 0 | 0 | 0 | 0 | 0 | 0 | 0 | 0 | 0 |
| 31 | 0 | 0 | 0 | 0 | 0 | 0 | 0 | 0 | 0 | 0 | 0 | 0 | 0 | 0 | 0 | 0 |
| 32 | 0 | 0 | 0 | 0 | 0 | 0 | 0 | 0 | 0 | 0 | 0 | 0 | 0 | 0 | 0 | 0 |
| 33 | 0 | 0 | 0 | 0 | 0 | 0 | 0 | 0 | 0 | 0 | 0 | 0 | 0 | 0 | 0 | 0 |
| 34 | 0 | 0 | 0 | 0 | 0 | 0 | 0 | 0 | 0 | 0 | 0 | 0 | 0 | 0 | 0 | 0 |
| 35 | 0 | 0 | 0 | 0 | 0 | 0 | 0 | 0 | 0 | 0 | 0 | 0 | 0 | 0 | 0 | 0 |
| 36 | 1227 | 462 | 462 | 65 | 2 | 0 | 0 | 0 | 0 | 0 | 0 | 0 | 0 | 0 | 0 | 0 |
| 37 | 1807 | 445 | 445 | 400 | 42 | 0 | 0 | 0 | 0 | 0 | 0 | 0 | 0 | 0 | 0 | 0 |
| 38 | 1978 | 439 | 439 | 605 | 322 | 48 | 0 | 0 | 0 | 0 | 0 | 0 | 0 | 0 | 0 | 0 |
| 39 | 1316 | 334 | 334 | 473 | 321 | 123 | 34 | 0 | 0 | 0 | 0 | 0 | 0 | 0 | 0 | 0 |
| 40 | 1176 | 189 | 189 | 473 | 321 | 123 | 34 | 0 | 0 | 0 | 0 | 0 | 0 | 0 | 0 | 0 |
| 41 | 793 | 1064 | 1376 | 1653 | 1735 | 139 | 255 | 27 | 18 | 5 | 0 | 0 | 0 | 0 | 0 | 0 |
| 42 | 400 | 1178 | 1728 | 2146 | 1942 | 132 | 255 | 27 | 18 | 5 | 0 | 0 | 0 | 0 | 0 | 0 |
| 43 | 114 | 250 | 339 | 445 | 482 | 321 | 222 | 26 | 20 | 10 | 0 | 0 | 0 | 0 | 0 | 0 |
| 44 | 114 | 163 | 223 | 307 | 418 | 517 | 224 | 17 | 16 | 8 | 0 | 0 | 0 | 0 | 0 | 0 |
| 45 | 114 | 176 | 164 | 307 | 418 | 517 | 224 | 17 | 16 | 8 | 0 | 0 | 0 | 0 | 0 | 0 |
| 46 | 64 | 100 | 100 | 194 | 225 | 113 | 82 | 82 | 58 | 11 | 0 | 0 | 0 | 0 | 0 | 0 |
| 47 | 50 | 210 | 179 | 225 | 170 | 113 | 42 | 42 | 40 | 10 | 0 | 0 | 0 | 0 | 0 | 0 |
| 48 | 50 | 179 | 179 | 225 | 170 | 113 | 42 | 42 | 40 | 10 | 0 | 0 | 0 | 0 | 0 | 0 |
| 49 | 50 | 179 | 179 | 225 | 170 | 113 | 42 | 42 | 40 | 10 | 0 | 0 | 0 | 0 | 0 | 0 |
| 50 | 50 | 179 | 179 | 225 | 170 | 113 | 42 | 42 | 40 | 10 | 0 | 0 | 0 | 0 | 0 | 0 |
| 51 | 30 | 22 | 35 | 49 | 21 | 38 | 41 | 41 | 58 | 116 | 116 | 223 | 297 | 389 | 486 | 603 |
| 52 | 23 | 19 | 22 | 33 | 22 | 26 | 26 | 20 | 34 | 42 | 52 | 66 | 81 | 99 | 121 | 149 |
| 53 | 13 | 9 | 13 | 22 | 16 | 16 | 17 | 14 | 20 | 28 | 38 | 47 | 57 | 67 | 79 | 94 |
| 54 | 14 | 9 | 13 | 22 | 19 | 19 | 17 | 16 | 17 | 23 | 29 | 36 | 43 | 51 | 60 | 71 |
| 55 | 7 | 13 | 13 | 13 | 11 | 9 | 14 | 16 | 17 | 12 | 9 | 8 | 7 | 6 | 5 | 4 |
| 56 | 2 | 1 | 1 | 1 | 2 | 2 | 5 | 10 | 5 | 6 | 5 | 4 | 4 | 3 | 2 | 1 |
| 57 | 2 | 1 | 1 | 1 | 2 | 2 | 5 | 10 | 5 | 6 | 5 | 4 | 4 | 3 | 2 | 1 |
| 58 | 1 | 1 | 1 | 1 | 1 | 1 | 2 | 2 | 2 | 3 | 3 | 3 | 3 | 3 | 3 | 3 |
| 59 | 1 | 1 | 1 | 1 | 1 | 1 | 2 | 2 | 2 | 3 | 3 | 3 | 3 | 3 | 3 | 3 |
| 60+ | 1 | 1 | 1 | 1 | 1 | 1 | 2 | 2 | 2 | 3 | 3 | 3 | 3 | 3 | 3 | 3 |
| TOT | 11159 | 7812 | 8394 | 9846 | 7454 | 5152 | 4432 | 3858 | 3087 | 2555 | 2101 | 1957 | 1366 | 1003 | 1689 | 235603 |

NOTES: NUMBERS HAVE BEEN ADJUSTED TO BUDGET. AGE IS AGE NEAREST BIRTHDAY.

AVERAGE AGE 33.63 AVERAGE YAS 9.77

ENLISTED ACTIVE DUTY PERSONNEL BY YEARS OF SERVICE AND AGE FOR FY1982 VALUATION

| AGE | 0 | 1 | 2 | 3 | 4 | 5 | 6 | 7 | 8 | 9 | 10 | 11 | 12 | 13 | 14 | 15 |
|-----|--------|--------|--------|--------|--------|--------|-------|-------|-------|-------|-------|-------|-------|-------|-------|-------|
| 16 | 0 | 0 | 0 | 0 | 0 | 0 | 0 | 0 | 0 | 0 | 0 | 0 | 0 | 0 | 0 | 0 |
| 17 | 799 | 0 | 0 | 0 | 0 | 0 | 0 | 0 | 0 | 0 | 0 | 0 | 0 | 0 | 0 | 0 |
| 18 | 45237 | 161 | 7 | 0 | 0 | 0 | 0 | 0 | 0 | 0 | 0 | 0 | 0 | 0 | 0 | 0 |
| 19 | 32887 | 45888 | 2047 | 0 | 0 | 0 | 0 | 0 | 0 | 0 | 0 | 0 | 0 | 0 | 0 | 0 |
| 20 | 34834 | 74932 | 45330 | 1374 | 0 | 0 | 0 | 0 | 0 | 0 | 0 | 0 | 0 | 0 | 0 | 0 |
| 21 | 32475 | 55264 | 39448 | 34019 | 771 | 0 | 0 | 0 | 0 | 0 | 0 | 0 | 0 | 0 | 0 | 0 |
| 22 | 30423 | 32244 | 51468 | 32972 | 2240 | 0 | 0 | 0 | 0 | 0 | 0 | 0 | 0 | 0 | 0 | 0 |
| 23 | 30990 | 18232 | 24483 | 19238 | 16977 | 781 | 11 | 0 | 0 | 0 | 0 | 0 | 0 | 0 | 0 | 0 |
| 24 | 3621 | 12321 | 11748 | 12236 | 15678 | 11503 | 395 | 0 | 0 | 0 | 0 | 0 | 0 | 0 | 0 | 0 |
| 25 | 6821 | 13776 | 11748 | 12236 | 15678 | 19041 | 8095 | 609 | 0 | 0 | 0 | 0 | 0 | 0 | 0 | 0 |
| 26 | 4616 | 5623 | 7812 | 8476 | 10256 | 14883 | 14883 | 7885 | 12750 | 110 | 0 | 0 | 0 | 0 | 0 | 0 |
| 27 | 3532 | 4342 | 5471 | 5870 | 7186 | 9212 | 12559 | 12750 | 12750 | 16492 | 423 | 0 | 0 | 0 | 0 | 0 |
| 28 | 2700 | 3200 | 3971 | 4126 | 5074 | 6125 | 7354 | 8528 | 9708 | 11287 | 1021 | 0 | 0 | 0 | 0 | 0 |
| 29 | 1705 | 2100 | 2661 | 3000 | 3529 | 4122 | 4792 | 5526 | 6328 | 7194 | 8145 | 9124 | 10147 | 11214 | 12300 | 13400 |
| 30 | 1085 | 1300 | 1661 | 2000 | 2429 | 2912 | 3452 | 4056 | 4728 | 5464 | 6264 | 7124 | 8047 | 8924 | 9850 | 10800 |
| 31 | 807 | 1052 | 1337 | 1585 | 1819 | 2147 | 2512 | 2912 | 3344 | 3808 | 4308 | 4844 | 5416 | 6024 | 6668 | 7340 |
| 32 | 509 | 652 | 865 | 1072 | 1300 | 1552 | 1812 | 2092 | 2392 | 2712 | 3064 | 3444 | 3852 | 4288 | 4752 | 5244 |
| 33 | 304 | 394 | 524 | 668 | 830 | 1012 | 1212 | 1424 | 1648 | 1892 | 2152 | 2428 | 2720 | 3028 | 3352 | 3692 |
| 34 | 256 | 332 | 432 | 556 | 702 | 872 | 1062 | 1264 | 1488 | 1732 | 1992 | 2268 | 2560 | 2868 | 3192 | 3532 |
| 35 | 237 | 308 | 402 | 522 | 668 | 842 | 1032 | 1232 | 1448 | 1680 | 1928 | 2192 | 2472 | 2768 | 3080 | 3408 |
| 36 | 18 | 24 | 32 | 42 | 54 | 68 | 84 | 102 | 122 | 144 | 168 | 194 | 222 | 252 | 284 | 318 |
| 37 | 16 | 21 | 28 | 37 | 48 | 60 | 74 | 90 | 108 | 128 | 150 | 174 | 200 | 228 | 258 | 290 |
| 38 | 12 | 16 | 21 | 28 | 37 | 48 | 60 | 74 | 90 | 108 | 128 | 150 | 174 | 200 | 228 | 262 |
| 39 | 10 | 13 | 17 | 22 | 29 | 37 | 46 | 56 | 68 | 82 | 98 | 116 | 136 | 158 | 182 | 208 |
| 40 | 8 | 11 | 14 | 18 | 24 | 31 | 39 | 48 | 58 | 70 | 84 | 100 | 118 | 138 | 160 | 184 |
| 41 | 6 | 8 | 10 | 13 | 17 | 22 | 28 | 34 | 42 | 50 | 60 | 72 | 86 | 102 | 120 | 140 |
| 42 | 4 | 5 | 7 | 9 | 12 | 16 | 20 | 24 | 29 | 35 | 42 | 50 | 60 | 72 | 86 | 102 |
| 43 | 3 | 4 | 5 | 7 | 9 | 12 | 16 | 20 | 24 | 29 | 35 | 42 | 50 | 60 | 72 | 86 |
| 44 | 2 | 3 | 4 | 5 | 7 | 9 | 12 | 16 | 20 | 24 | 29 | 35 | 42 | 50 | 60 | 72 |
| 45 | 1 | 2 | 3 | 4 | 5 | 7 | 9 | 12 | 16 | 20 | 24 | 29 | 35 | 42 | 50 | 60 |
| 46 | 0 | 1 | 2 | 3 | 4 | 5 | 7 | 9 | 12 | 16 | 20 | 24 | 29 | 35 | 42 | 50 |
| 47 | 0 | 1 | 2 | 3 | 4 | 5 | 7 | 9 | 12 | 16 | 20 | 24 | 29 | 35 | 42 | 50 |
| 48 | 0 | 1 | 2 | 3 | 4 | 5 | 7 | 9 | 12 | 16 | 20 | 24 | 29 | 35 | 42 | 50 |
| 49 | 0 | 1 | 2 | 3 | 4 | 5 | 7 | 9 | 12 | 16 | 20 | 24 | 29 | 35 | 42 | 50 |
| 50 | 0 | 1 | 2 | 3 | 4 | 5 | 7 | 9 | 12 | 16 | 20 | 24 | 29 | 35 | 42 | 50 |
| 51 | 0 | 1 | 2 | 3 | 4 | 5 | 7 | 9 | 12 | 16 | 20 | 24 | 29 | 35 | 42 | 50 |
| 52 | 0 | 1 | 2 | 3 | 4 | 5 | 7 | 9 | 12 | 16 | 20 | 24 | 29 | 35 | 42 | 50 |
| 53 | 0 | 1 | 2 | 3 | 4 | 5 | 7 | 9 | 12 | 16 | 20 | 24 | 29 | 35 | 42 | 50 |
| 54 | 0 | 1 | 2 | 3 | 4 | 5 | 7 | 9 | 12 | 16 | 20 | 24 | 29 | 35 | 42 | 50 |
| 55 | 0 | 1 | 2 | 3 | 4 | 5 | 7 | 9 | 12 | 16 | 20 | 24 | 29 | 35 | 42 | 50 |
| 56 | 0 | 1 | 2 | 3 | 4 | 5 | 7 | 9 | 12 | 16 | 20 | 24 | 29 | 35 | 42 | 50 |
| 57 | 0 | 1 | 2 | 3 | 4 | 5 | 7 | 9 | 12 | 16 | 20 | 24 | 29 | 35 | 42 | 50 |
| 58 | 0 | 1 | 2 | 3 | 4 | 5 | 7 | 9 | 12 | 16 | 20 | 24 | 29 | 35 | 42 | 50 |
| 59 | 0 | 1 | 2 | 3 | 4 | 5 | 7 | 9 | 12 | 16 | 20 | 24 | 29 | 35 | 42 | 50 |
| 60+ | 0 | 1 | 2 | 3 | 4 | 5 | 7 | 9 | 12 | 16 | 20 | 24 | 29 | 35 | 42 | 50 |
| TOT | 268859 | 272754 | 257189 | 183773 | 127678 | 106009 | 77212 | 61025 | 54952 | 49352 | 44726 | 40330 | 29715 | 32803 | 33648 | 26202 |

NOTES: NUMBERS HAVE BEEN ADJUSTED TO BUDGET. AGE IS AGE NEAREST BIRTHDAY.

DWDC - DCU ACTUARY OFFICE

ENLISTED ACTIVE DUTY PERSONNEL BY YEARS OF SERVICE AND AGE FOR FY1982 VALUATION

| AGE | YEARS OF ACTIVE SERVICE | | | | | | | | | | TOTAL | | | | | | |
|-------|-------------------------|----|----|----|----|----|----|----|----|----|-------|----|----|----|----|----|-----|
| | 15 | 16 | 17 | 18 | 19 | 20 | 21 | 22 | 23 | 24 | | 25 | 26 | 27 | 28 | 29 | 30+ |
| 16 | 0 | 0 | 0 | 0 | 0 | 0 | 0 | 0 | 0 | 0 | 0 | 0 | 0 | 0 | 0 | 0 | 0 |
| 17 | 0 | 0 | 0 | 0 | 0 | 0 | 0 | 0 | 0 | 0 | 0 | 0 | 0 | 0 | 0 | 0 | 0 |
| 18 | 0 | 0 | 0 | 0 | 0 | 0 | 0 | 0 | 0 | 0 | 0 | 0 | 0 | 0 | 0 | 0 | 0 |
| 19 | 0 | 0 | 0 | 0 | 0 | 0 | 0 | 0 | 0 | 0 | 0 | 0 | 0 | 0 | 0 | 0 | 0 |
| 20 | 0 | 0 | 0 | 0 | 0 | 0 | 0 | 0 | 0 | 0 | 0 | 0 | 0 | 0 | 0 | 0 | 0 |
| 21 | 0 | 0 | 0 | 0 | 0 | 0 | 0 | 0 | 0 | 0 | 0 | 0 | 0 | 0 | 0 | 0 | 0 |
| 22 | 0 | 0 | 0 | 0 | 0 | 0 | 0 | 0 | 0 | 0 | 0 | 0 | 0 | 0 | 0 | 0 | 0 |
| 23 | 0 | 0 | 0 | 0 | 0 | 0 | 0 | 0 | 0 | 0 | 0 | 0 | 0 | 0 | 0 | 0 | 0 |
| 24 | 0 | 0 | 0 | 0 | 0 | 0 | 0 | 0 | 0 | 0 | 0 | 0 | 0 | 0 | 0 | 0 | 0 |
| 25 | 0 | 0 | 0 | 0 | 0 | 0 | 0 | 0 | 0 | 0 | 0 | 0 | 0 | 0 | 0 | 0 | 0 |
| 26 | 0 | 0 | 0 | 0 | 0 | 0 | 0 | 0 | 0 | 0 | 0 | 0 | 0 | 0 | 0 | 0 | 0 |
| 27 | 0 | 0 | 0 | 0 | 0 | 0 | 0 | 0 | 0 | 0 | 0 | 0 | 0 | 0 | 0 | 0 | 0 |
| 28 | 0 | 0 | 0 | 0 | 0 | 0 | 0 | 0 | 0 | 0 | 0 | 0 | 0 | 0 | 0 | 0 | 0 |
| 29 | 0 | 0 | 0 | 0 | 0 | 0 | 0 | 0 | 0 | 0 | 0 | 0 | 0 | 0 | 0 | 0 | 0 |
| 30+ | 0 | 0 | 0 | 0 | 0 | 0 | 0 | 0 | 0 | 0 | 0 | 0 | 0 | 0 | 0 | 0 | 0 |
| TOTAL | 0 | 0 | 0 | 0 | 0 | 0 | 0 | 0 | 0 | 0 | 0 | 0 | 0 | 0 | 0 | 0 | 0 |

NUMBERS HAVE BEEN ADJUSTED TO BUDGET.
 AGE IS AGE NEAREST BIRTHDAY.

DMDC - DCO ACTILARY OFFICE

ALL DOD ACTIVE DUTY PERSONNEL BY YEARS OF SERVICE AND AGE FOR FY1982 VALUATION

| AGE | YEARS OF ACTIVE SERVICE | | | | | | | | | | | | | | | TOT |
|-----|-------------------------|--------|--------|--------|--------|-------|-------|-------|-------|-------|-------|-------|-------|-------|-------|-------|
| | 0 | 1 | 2 | 3 | 4 | 5 | 6 | 7 | 8 | 9 | 10 | 11 | 12 | 13 | 14 | |
| 16 | 0 | 0 | 0 | 0 | 0 | 0 | 0 | 0 | 0 | 0 | 0 | 0 | 0 | 0 | 0 | 0 |
| 17 | 1761 | 0 | 0 | 0 | 0 | 0 | 0 | 0 | 0 | 0 | 0 | 0 | 0 | 0 | 0 | 0 |
| 18 | 45044 | 46355 | 46355 | 46355 | 46355 | 46355 | 46355 | 46355 | 46355 | 46355 | 46355 | 46355 | 46355 | 46355 | 46355 | 46355 |
| 19 | 45044 | 46355 | 46355 | 46355 | 46355 | 46355 | 46355 | 46355 | 46355 | 46355 | 46355 | 46355 | 46355 | 46355 | 46355 | 46355 |
| 20 | 45044 | 46355 | 46355 | 46355 | 46355 | 46355 | 46355 | 46355 | 46355 | 46355 | 46355 | 46355 | 46355 | 46355 | 46355 | 46355 |
| 21 | 32000 | 32000 | 32000 | 32000 | 32000 | 32000 | 32000 | 32000 | 32000 | 32000 | 32000 | 32000 | 32000 | 32000 | 32000 | 32000 |
| 22 | 32000 | 32000 | 32000 | 32000 | 32000 | 32000 | 32000 | 32000 | 32000 | 32000 | 32000 | 32000 | 32000 | 32000 | 32000 | 32000 |
| 23 | 11711 | 11711 | 11711 | 11711 | 11711 | 11711 | 11711 | 11711 | 11711 | 11711 | 11711 | 11711 | 11711 | 11711 | 11711 | 11711 |
| 24 | 11711 | 11711 | 11711 | 11711 | 11711 | 11711 | 11711 | 11711 | 11711 | 11711 | 11711 | 11711 | 11711 | 11711 | 11711 | 11711 |
| 25 | 11711 | 11711 | 11711 | 11711 | 11711 | 11711 | 11711 | 11711 | 11711 | 11711 | 11711 | 11711 | 11711 | 11711 | 11711 | 11711 |
| 26 | 5354 | 5354 | 5354 | 5354 | 5354 | 5354 | 5354 | 5354 | 5354 | 5354 | 5354 | 5354 | 5354 | 5354 | 5354 | 5354 |
| 27 | 4432 | 4432 | 4432 | 4432 | 4432 | 4432 | 4432 | 4432 | 4432 | 4432 | 4432 | 4432 | 4432 | 4432 | 4432 | 4432 |
| 28 | 3342 | 3342 | 3342 | 3342 | 3342 | 3342 | 3342 | 3342 | 3342 | 3342 | 3342 | 3342 | 3342 | 3342 | 3342 | 3342 |
| 29 | 2218 | 2218 | 2218 | 2218 | 2218 | 2218 | 2218 | 2218 | 2218 | 2218 | 2218 | 2218 | 2218 | 2218 | 2218 | 2218 |
| 30 | 1337 | 1337 | 1337 | 1337 | 1337 | 1337 | 1337 | 1337 | 1337 | 1337 | 1337 | 1337 | 1337 | 1337 | 1337 | 1337 |
| 31 | 1171 | 1171 | 1171 | 1171 | 1171 | 1171 | 1171 | 1171 | 1171 | 1171 | 1171 | 1171 | 1171 | 1171 | 1171 | 1171 |
| 32 | 1171 | 1171 | 1171 | 1171 | 1171 | 1171 | 1171 | 1171 | 1171 | 1171 | 1171 | 1171 | 1171 | 1171 | 1171 | 1171 |
| 33 | 521 | 521 | 521 | 521 | 521 | 521 | 521 | 521 | 521 | 521 | 521 | 521 | 521 | 521 | 521 | 521 |
| 34 | 461 | 461 | 461 | 461 | 461 | 461 | 461 | 461 | 461 | 461 | 461 | 461 | 461 | 461 | 461 | 461 |
| 35 | 436 | 436 | 436 | 436 | 436 | 436 | 436 | 436 | 436 | 436 | 436 | 436 | 436 | 436 | 436 | 436 |
| 36 | 277 | 277 | 277 | 277 | 277 | 277 | 277 | 277 | 277 | 277 | 277 | 277 | 277 | 277 | 277 | 277 |
| 37 | 277 | 277 | 277 | 277 | 277 | 277 | 277 | 277 | 277 | 277 | 277 | 277 | 277 | 277 | 277 | 277 |
| 38 | 277 | 277 | 277 | 277 | 277 | 277 | 277 | 277 | 277 | 277 | 277 | 277 | 277 | 277 | 277 | 277 |
| 39 | 209 | 209 | 209 | 209 | 209 | 209 | 209 | 209 | 209 | 209 | 209 | 209 | 209 | 209 | 209 | 209 |
| 40 | 209 | 209 | 209 | 209 | 209 | 209 | 209 | 209 | 209 | 209 | 209 | 209 | 209 | 209 | 209 | 209 |
| 41 | 131 | 131 | 131 | 131 | 131 | 131 | 131 | 131 | 131 | 131 | 131 | 131 | 131 | 131 | 131 | 131 |
| 42 | 131 | 131 | 131 | 131 | 131 | 131 | 131 | 131 | 131 | 131 | 131 | 131 | 131 | 131 | 131 | 131 |
| 43 | 131 | 131 | 131 | 131 | 131 | 131 | 131 | 131 | 131 | 131 | 131 | 131 | 131 | 131 | 131 | 131 |
| 44 | 131 | 131 | 131 | 131 | 131 | 131 | 131 | 131 | 131 | 131 | 131 | 131 | 131 | 131 | 131 | 131 |
| 45 | 131 | 131 | 131 | 131 | 131 | 131 | 131 | 131 | 131 | 131 | 131 | 131 | 131 | 131 | 131 | 131 |
| 46 | 5 | 5 | 5 | 5 | 5 | 5 | 5 | 5 | 5 | 5 | 5 | 5 | 5 | 5 | 5 | 5 |
| 47 | 5 | 5 | 5 | 5 | 5 | 5 | 5 | 5 | 5 | 5 | 5 | 5 | 5 | 5 | 5 | 5 |
| 48 | 5 | 5 | 5 | 5 | 5 | 5 | 5 | 5 | 5 | 5 | 5 | 5 | 5 | 5 | 5 | 5 |
| 49 | 5 | 5 | 5 | 5 | 5 | 5 | 5 | 5 | 5 | 5 | 5 | 5 | 5 | 5 | 5 | 5 |
| 50 | 5 | 5 | 5 | 5 | 5 | 5 | 5 | 5 | 5 | 5 | 5 | 5 | 5 | 5 | 5 | 5 |
| 51 | 6 | 6 | 6 | 6 | 6 | 6 | 6 | 6 | 6 | 6 | 6 | 6 | 6 | 6 | 6 | 6 |
| 52 | 6 | 6 | 6 | 6 | 6 | 6 | 6 | 6 | 6 | 6 | 6 | 6 | 6 | 6 | 6 | 6 |
| 53 | 6 | 6 | 6 | 6 | 6 | 6 | 6 | 6 | 6 | 6 | 6 | 6 | 6 | 6 | 6 | 6 |
| 54 | 6 | 6 | 6 | 6 | 6 | 6 | 6 | 6 | 6 | 6 | 6 | 6 | 6 | 6 | 6 | 6 |
| 55 | 6 | 6 | 6 | 6 | 6 | 6 | 6 | 6 | 6 | 6 | 6 | 6 | 6 | 6 | 6 | 6 |
| 56 | 6 | 6 | 6 | 6 | 6 | 6 | 6 | 6 | 6 | 6 | 6 | 6 | 6 | 6 | 6 | 6 |
| 57 | 6 | 6 | 6 | 6 | 6 | 6 | 6 | 6 | 6 | 6 | 6 | 6 | 6 | 6 | 6 | 6 |
| 58 | 6 | 6 | 6 | 6 | 6 | 6 | 6 | 6 | 6 | 6 | 6 | 6 | 6 | 6 | 6 | 6 |
| 59 | 6 | 6 | 6 | 6 | 6 | 6 | 6 | 6 | 6 | 6 | 6 | 6 | 6 | 6 | 6 | 6 |
| 60 | 6 | 6 | 6 | 6 | 6 | 6 | 6 | 6 | 6 | 6 | 6 | 6 | 6 | 6 | 6 | 6 |
| TOT | 293775 | 277276 | 203475 | 144414 | 121167 | 90620 | 72865 | 65834 | 60082 | 55671 | 51923 | 41078 | 44134 | 45324 | 37125 | |

NOTES: NUMBERS HAVE BEEN ADJUSTED TO BUDGET. AGE IS AGE NEAREST BIRTHDAY. OMDC - DOD ACTUARY OFFICE

ALL DOD ACTIVE DUTY PERSONNEL BY YEARS OF SERVICE AND AGE FOR FY1982 VALUATION

| AGE | YEARS OF ACTIVE SERVICE | | | | | | | | | | | | | TOTAL | | |
|------------------------------------|-------------------------|-------|-------|-------|-------|-------|-------|------|------|------|------|------|------|-------|------|---------|
| | 16 | 17 | 18 | 19 | 20 | 21 | 22 | 23 | 24 | 25 | 26 | 27 | 28 | | 29 | 30+ |
| 16 | 0 | 0 | 0 | 0 | 0 | 0 | 0 | 0 | 0 | 0 | 0 | 0 | 0 | 0 | 0 | 0 |
| 17 | 0 | 0 | 0 | 0 | 0 | 0 | 0 | 0 | 0 | 0 | 0 | 0 | 0 | 0 | 0 | 0 |
| 18 | 0 | 0 | 0 | 0 | 0 | 0 | 0 | 0 | 0 | 0 | 0 | 0 | 0 | 0 | 0 | 0 |
| 19 | 0 | 0 | 0 | 0 | 0 | 0 | 0 | 0 | 0 | 0 | 0 | 0 | 0 | 0 | 0 | 0 |
| 20 | 0 | 0 | 0 | 0 | 0 | 0 | 0 | 0 | 0 | 0 | 0 | 0 | 0 | 0 | 0 | 0 |
| 21 | 0 | 0 | 0 | 0 | 0 | 0 | 0 | 0 | 0 | 0 | 0 | 0 | 0 | 0 | 0 | 0 |
| 22 | 0 | 0 | 0 | 0 | 0 | 0 | 0 | 0 | 0 | 0 | 0 | 0 | 0 | 0 | 0 | 0 |
| 23 | 0 | 0 | 0 | 0 | 0 | 0 | 0 | 0 | 0 | 0 | 0 | 0 | 0 | 0 | 0 | 0 |
| 24 | 0 | 0 | 0 | 0 | 0 | 0 | 0 | 0 | 0 | 0 | 0 | 0 | 0 | 0 | 0 | 0 |
| 25 | 0 | 0 | 0 | 0 | 0 | 0 | 0 | 0 | 0 | 0 | 0 | 0 | 0 | 0 | 0 | 0 |
| 26 | 0 | 0 | 0 | 0 | 0 | 0 | 0 | 0 | 0 | 0 | 0 | 0 | 0 | 0 | 0 | 0 |
| 27 | 0 | 0 | 0 | 0 | 0 | 0 | 0 | 0 | 0 | 0 | 0 | 0 | 0 | 0 | 0 | 0 |
| 28 | 0 | 0 | 0 | 0 | 0 | 0 | 0 | 0 | 0 | 0 | 0 | 0 | 0 | 0 | 0 | 0 |
| 29 | 0 | 0 | 0 | 0 | 0 | 0 | 0 | 0 | 0 | 0 | 0 | 0 | 0 | 0 | 0 | 0 |
| 30 | 0 | 0 | 0 | 0 | 0 | 0 | 0 | 0 | 0 | 0 | 0 | 0 | 0 | 0 | 0 | 0 |
| 31 | 0 | 0 | 0 | 0 | 0 | 0 | 0 | 0 | 0 | 0 | 0 | 0 | 0 | 0 | 0 | 0 |
| 32 | 0 | 0 | 0 | 0 | 0 | 0 | 0 | 0 | 0 | 0 | 0 | 0 | 0 | 0 | 0 | 0 |
| 33 | 0 | 0 | 0 | 0 | 0 | 0 | 0 | 0 | 0 | 0 | 0 | 0 | 0 | 0 | 0 | 0 |
| 34 | 0 | 0 | 0 | 0 | 0 | 0 | 0 | 0 | 0 | 0 | 0 | 0 | 0 | 0 | 0 | 0 |
| 35 | 0 | 0 | 0 | 0 | 0 | 0 | 0 | 0 | 0 | 0 | 0 | 0 | 0 | 0 | 0 | 0 |
| 36 | 0 | 0 | 0 | 0 | 0 | 0 | 0 | 0 | 0 | 0 | 0 | 0 | 0 | 0 | 0 | 0 |
| 37 | 0 | 0 | 0 | 0 | 0 | 0 | 0 | 0 | 0 | 0 | 0 | 0 | 0 | 0 | 0 | 0 |
| 38 | 0 | 0 | 0 | 0 | 0 | 0 | 0 | 0 | 0 | 0 | 0 | 0 | 0 | 0 | 0 | 0 |
| 39 | 0 | 0 | 0 | 0 | 0 | 0 | 0 | 0 | 0 | 0 | 0 | 0 | 0 | 0 | 0 | 0 |
| 40 | 0 | 0 | 0 | 0 | 0 | 0 | 0 | 0 | 0 | 0 | 0 | 0 | 0 | 0 | 0 | 0 |
| 41 | 0 | 0 | 0 | 0 | 0 | 0 | 0 | 0 | 0 | 0 | 0 | 0 | 0 | 0 | 0 | 0 |
| 42 | 0 | 0 | 0 | 0 | 0 | 0 | 0 | 0 | 0 | 0 | 0 | 0 | 0 | 0 | 0 | 0 |
| 43 | 0 | 0 | 0 | 0 | 0 | 0 | 0 | 0 | 0 | 0 | 0 | 0 | 0 | 0 | 0 | 0 |
| 44 | 0 | 0 | 0 | 0 | 0 | 0 | 0 | 0 | 0 | 0 | 0 | 0 | 0 | 0 | 0 | 0 |
| 45 | 0 | 0 | 0 | 0 | 0 | 0 | 0 | 0 | 0 | 0 | 0 | 0 | 0 | 0 | 0 | 0 |
| 46 | 0 | 0 | 0 | 0 | 0 | 0 | 0 | 0 | 0 | 0 | 0 | 0 | 0 | 0 | 0 | 0 |
| 47 | 0 | 0 | 0 | 0 | 0 | 0 | 0 | 0 | 0 | 0 | 0 | 0 | 0 | 0 | 0 | 0 |
| 48 | 0 | 0 | 0 | 0 | 0 | 0 | 0 | 0 | 0 | 0 | 0 | 0 | 0 | 0 | 0 | 0 |
| 49 | 0 | 0 | 0 | 0 | 0 | 0 | 0 | 0 | 0 | 0 | 0 | 0 | 0 | 0 | 0 | 0 |
| 50 | 0 | 0 | 0 | 0 | 0 | 0 | 0 | 0 | 0 | 0 | 0 | 0 | 0 | 0 | 0 | 0 |
| 51 | 0 | 0 | 0 | 0 | 0 | 0 | 0 | 0 | 0 | 0 | 0 | 0 | 0 | 0 | 0 | 0 |
| 52 | 0 | 0 | 0 | 0 | 0 | 0 | 0 | 0 | 0 | 0 | 0 | 0 | 0 | 0 | 0 | 0 |
| 53 | 0 | 0 | 0 | 0 | 0 | 0 | 0 | 0 | 0 | 0 | 0 | 0 | 0 | 0 | 0 | 0 |
| 54 | 0 | 0 | 0 | 0 | 0 | 0 | 0 | 0 | 0 | 0 | 0 | 0 | 0 | 0 | 0 | 0 |
| 55 | 0 | 0 | 0 | 0 | 0 | 0 | 0 | 0 | 0 | 0 | 0 | 0 | 0 | 0 | 0 | 0 |
| 56 | 0 | 0 | 0 | 0 | 0 | 0 | 0 | 0 | 0 | 0 | 0 | 0 | 0 | 0 | 0 | 0 |
| 57 | 0 | 0 | 0 | 0 | 0 | 0 | 0 | 0 | 0 | 0 | 0 | 0 | 0 | 0 | 0 | 0 |
| 58 | 0 | 0 | 0 | 0 | 0 | 0 | 0 | 0 | 0 | 0 | 0 | 0 | 0 | 0 | 0 | 0 |
| 59 | 0 | 0 | 0 | 0 | 0 | 0 | 0 | 0 | 0 | 0 | 0 | 0 | 0 | 0 | 0 | 0 |
| 60+ | 0 | 0 | 0 | 0 | 0 | 0 | 0 | 0 | 0 | 0 | 0 | 0 | 0 | 0 | 0 | 0 |
| TOT | 36213 | 30698 | 31115 | 31592 | 24502 | 17854 | 14257 | 9639 | 7465 | 6169 | 5014 | 4419 | 3120 | 2073 | 2483 | 2116724 |
| AVERAGE AGE 27.03 AVERAGE YAS 5.95 | | | | | | | | | | | | | | | | |

NOTES: NUMBERS HAVE BEEN ADJUSTED TO BUDGET. AGE IS AGE NEAREST BIRTHDAY. DMDC - DOD ACTUARY OFFICE

BENEFICIARIES RECEIVING PAYMENTS UNDER RSFPP OR SURVIVOR BENEFIT PLAN SEPT. 30, 1992 (PAYMENT IN DOLLARS)

PAGE 1

| MAILING ADDRESS | DOD | | ARMY | | NAVY | | USMC | | USAF | |
|----------------------|--------|-----------------|--------|-----------------|--------|-----------------|--------|-----------------|--------|-----------------|
| | NUMBER | MONTHLY PAYMENT | NUMBER | MONTHLY PAYMENT | NUMBER | MONTHLY PAYMENT | NUMBER | MONTHLY PAYMENT | NUMBER | MONTHLY PAYMENT |
| ALABAMA | 1,635 | 667,321 | 658 | 355,595 | 273 | 107,791 | 24 | 11,698 | 470 | 192,337 |
| ALASKA | 49 | 37,081 | 29 | 17,250 | 13 | 8,753 | 3 | 1,376 | 33 | 22,615 |
| ARIZONA | 1,619 | 797,077 | 733 | 360,137 | 297 | 130,112 | 54 | 24,783 | 593 | 242,615 |
| ARKANSAS | 1,991 | 381,042 | 497 | 185,104 | 201 | 75,573 | 17 | 5,298 | 266 | 128,867 |
| CALIFORNIA | 13,806 | 6,398,423 | 3,911 | 1,837,450 | 6,351 | 2,460,134 | 771 | 382,463 | 2,774 | 1,288,376 |
| COLORADO | 1,537 | 703,435 | 392 | 133,762 | 146 | 53,734 | 22 | 6,379 | 630 | 306,516 |
| CONNECTICUT | 710 | 297,430 | 159 | 60,446 | 58 | 22,118 | 10 | 3,227 | 94 | 39,038 |
| DELAWARE | 103 | 227,274 | 27 | 10,416 | 13 | 4,718 | 2 | 719 | 39 | 15,808 |
| DISTRICT OF COLUMBIA | 7,336 | 3,427,462 | 2,374 | 1,133,152 | 2,395 | 1,035,864 | 197 | 91,151 | 743 | 323,259 |
| FLORIDA | 2,336 | 995,564 | 1,529 | 658,076 | 329 | 125,019 | 71 | 31,223 | 457 | 181,426 |
| GEORGIA | 2,775 | 1,276,335 | 1,188 | 500,292 | 559 | 216,695 | 10 | 4,074 | 4 | 1,482 |
| HAWAII | 47 | 227,635 | 28 | 100,365 | 151 | 69,914 | 26 | 15,072 | 92 | 41,222 |
| IDAHO | 24 | 109,933 | 13 | 48,434 | 6 | 2,833 | 8 | 3,409 | 80 | 28,866 |
| ILLINOIS | 1,449 | 3,324,474 | 722 | 2,674,327 | 300 | 1,233,228 | 23 | 9,753 | 354 | 1,423,991 |
| INDIANA | 92 | 324,497 | 24 | 92,497 | 180 | 62,327 | 17 | 7,013 | 189 | 97,785 |
| IOWA | 71 | 271,162 | 24 | 92,497 | 17 | 6,202 | 8 | 3,291 | 93 | 39,030 |
| KANSAS | 71 | 334,882 | 24 | 92,497 | 17 | 6,202 | 8 | 3,291 | 93 | 39,030 |
| KENTUCKY | 90 | 469,685 | 50 | 200,449 | 24 | 9,182 | 11 | 4,175 | 113 | 59,286 |
| LOUISIANA | 1,111 | 139,882 | 12 | 664,598 | 99 | 39,361 | 6 | 4,280 | 74 | 25,173 |
| MAINE | 31 | 1,088,478 | 12 | 508,836 | 99 | 39,361 | 6 | 4,280 | 74 | 25,173 |
| MARYLAND | 2,233 | 622,305 | 1,099 | 301,456 | 504 | 160,009 | 36 | 13,022 | 87 | 34,769 |
| MASSACHUSETTS | 1,628 | 3,253,666 | 769 | 1,833,035 | 320 | 1,233,228 | 23 | 9,753 | 224 | 97,785 |
| MICHIGAN | 895 | 3,253,666 | 460 | 1,833,035 | 182 | 62,327 | 10 | 3,227 | 149 | 59,286 |
| MINNESOTA | 60 | 227,177 | 30 | 113,762 | 146 | 53,734 | 22 | 6,379 | 94 | 39,038 |
| MISSISSIPPI | 1,199 | 455,900 | 50 | 200,449 | 24 | 9,182 | 11 | 4,175 | 113 | 59,286 |
| MISSOURI | 44 | 193,109 | 19 | 60,114 | 127 | 208,049 | 15 | 5,944 | 143 | 59,286 |
| MONTANA | 33 | 146,907 | 15 | 60,114 | 127 | 208,049 | 15 | 5,944 | 143 | 59,286 |
| NEBRASKA | 40 | 193,109 | 19 | 60,114 | 127 | 208,049 | 15 | 5,944 | 143 | 59,286 |
| NEVADA | 33 | 146,907 | 15 | 60,114 | 127 | 208,049 | 15 | 5,944 | 143 | 59,286 |
| NEW HAMPSHIRE | 35 | 148,783 | 15 | 60,114 | 127 | 208,049 | 15 | 5,944 | 143 | 59,286 |
| NEW JERSEY | 1,667 | 653,530 | 153 | 64,821 | 94 | 40,454 | 10 | 6,072 | 87 | 34,769 |
| NEW MEXICO | 2,62 | 288,026 | 99 | 38,044 | 43 | 16,169 | 36 | 13,022 | 224 | 97,785 |
| NEW YORK | 1,974 | 7,291,596 | 1,067 | 4,170,669 | 470 | 1,833,035 | 36 | 13,022 | 224 | 97,785 |
| NORTH CAROLINA | 1,974 | 7,291,596 | 1,067 | 4,170,669 | 470 | 1,833,035 | 36 | 13,022 | 224 | 97,785 |
| NORTH DAKOTA | 1,150 | 605,923 | 74 | 267,891 | 367 | 156,739 | 40 | 15,539 | 280 | 108,088 |
| OHIO | 1,977 | 409,741 | 354 | 166,624 | 150 | 62,327 | 10 | 3,227 | 149 | 59,286 |
| OKLAHOMA | 1,977 | 409,741 | 354 | 166,624 | 150 | 62,327 | 10 | 3,227 | 149 | 59,286 |
| OREGON | 2,336 | 917,030 | 1,222 | 485,424 | 62 | 24,492 | 12 | 4,448 | 124 | 45,625 |
| PENNSYLVANIA | 2,336 | 917,030 | 1,222 | 485,424 | 62 | 24,492 | 12 | 4,448 | 124 | 45,625 |
| PUERTO RICO | 289 | 93,169 | 288 | 85,027 | 17 | 5,597 | 2 | 513 | 12 | 2,032 |
| RHODE ISLAND | 1,738 | 767,130 | 129 | 57,045 | 294 | 126,464 | 60 | 26,338 | 348 | 134,448 |
| SOUTH CAROLINA | 1,738 | 767,130 | 129 | 57,045 | 294 | 126,464 | 60 | 26,338 | 348 | 134,448 |
| SOUTH DAKOTA | 1,234 | 421,926 | 64 | 24,492 | 37 | 14,447 | 26 | 9,977 | 270 | 108,088 |
| TENNESSEE | 6,333 | 2,188,993 | 3,066 | 1,156,920 | 74 | 28,277 | 86 | 3,978 | 2,711 | 1,119,973 |
| TEXAS | 4,448 | 1,592,888 | 1,871 | 669,339 | 57 | 22,167 | 6 | 2,448 | 26 | 9,977 |
| UTAH | 1,19 | 2,322,628 | 1,871 | 669,339 | 16 | 6,202 | 1 | 448 | 26 | 9,977 |
| VERMONT | 4,448 | 2,322,628 | 1,871 | 669,339 | 16 | 6,202 | 1 | 448 | 26 | 9,977 |
| VIRGINIA | 4,448 | 2,322,628 | 1,871 | 669,339 | 16 | 6,202 | 1 | 448 | 26 | 9,977 |
| VIRGIN ISLANDS | 9 | 4,580 | 6 | 2,463 | 1,715 | 862,830 | 195 | 107,334 | 670 | 372,679 |
| WASHINGTON | 2,336 | 1,027,986 | 1,033 | 437,784 | 905 | 350,930 | 51 | 22,864 | 519 | 220,408 |
| WEST VIRGINIA | 628 | 231,084 | 377 | 130,771 | 113 | 40,579 | 14 | 5,087 | 139 | 50,892 |
| WISCONSIN | 1,14 | 41,577 | 57 | 20,271 | 113 | 40,579 | 14 | 5,087 | 139 | 50,892 |
| WYOMING | 1,14 | 41,577 | 57 | 20,271 | 113 | 40,579 | 14 | 5,087 | 139 | 50,892 |
| OTHER | 79,637 | 3,427,462 | 35,705 | 15,354,853 | 22,490 | 9,462,435 | 2,454 | 1,150,354 | 281 | 113,150 |
| TOTAL | | | | | | | | | | |

THE FIGURES IN THIS TABLE HAVE NOT BEEN ADJUSTED TO EQUAL BUDGET FIGURES.

OTHER INCLUDES RESIDENCES WITH NO RECOGNIZABLE ZIP CODE, OVERSEAS ADDRESSES, INVALID ZIP CODES, AND MOST AFPO/FFPO ZIP CODES.
 THE ADDRESS IS THE CORRESPONDENCE ADDRESS OF THE PAYEE.

DMDC - CCD ACTUARY'S OFFICE

AD-A151 263

DOD STATISTICAL REPORT ON THE MILITARY RETIREMENT
SYSTEM FISCAL YEAR 1982(U) DEFENSE MANPOWER DATA CENTER
ALEXANDRIA VA OFFICE OF THE ACTUARY 11982

3/3

UNCLASSIFIED

F/G 5/9

NL

| | | | | | | | | | | | | | |
|--|--|--|--|--|--|--|--|--|--|--|--|--|--|
| | | | | | | | | | | | | | |
| | | | | | | | | | | | | | |
| | | | | | | | | | | | | | |
| | | | | | | | | | | | | | |
| | | | | | | | | | | | | | |

END

FILED

DTIC

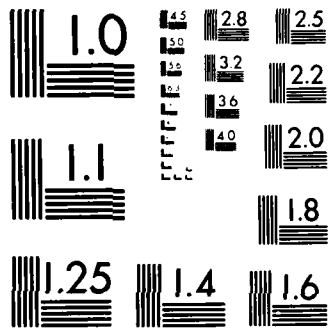

MICROCOPY RESOLUTION TEST CHART
NATIONAL BUREAU OF STANDARDS 1963 A

NUMBER OF SURVIVOR PAYMENTS ON 30 SEPT. 1981 AND 30 SEPT. 1982, AND THE INCREASE FOR THE YEAR, BY STATE

| ADDRESS | DEPARTMENT OF DEFENSE | | | PERCENT INCREASE |
|----------------|-----------------------|--------|----------|------------------|
| | 1981 | 1982 | INCREASE | |
| ALABAMA | 1,958 | 1,625 | 167 | 11.5 |
| ALASKA | 180 | 170 | 10 | 12.5 |
| ARIZONA | 1,519 | 1,679 | 160 | 10.5 |
| ARKANSAS | 1,861 | 1,951 | 90 | 9.1 |
| CALIFORNIA | 12,659 | 13,806 | 1,147 | 10.9 |
| COLORADO | 1,286 | 1,337 | 51 | 9.9 |
| CONNECTICUT | 646 | 710 | 64 | 6.0 |
| DELAWARE | 218 | 221 | 3 | 1.3 |
| D.C. | 279 | 278 | -1 | -0.2 |
| FLORIDA | 6,673 | 7,356 | 683 | 10.2 |
| GEORGIA | 2,152 | 2,386 | 234 | 10.9 |
| GUAM, MI | 160 | 155 | -5 | -2.2 |
| HAWAII | 434 | 487 | 53 | 12.2 |
| IDAH0 | 229 | 271 | 42 | 18.3 |
| ILLINOIS | 1,222 | 1,449 | 227 | 19.6 |
| INDIANA | 1,909 | 1,84 | -65 | -2.9 |
| IOWA | 371 | 44 | -327 | -88.4 |
| KANSAS | 851 | 921 | 70 | 8.2 |
| KENTUCKY | 851 | 921 | 70 | 8.2 |
| LOUISIANA | 1,045 | 1,171 | 126 | 12.1 |
| MAINE | 324 | 351 | 27 | 8.3 |
| MARYLAND | 2,066 | 2,233 | 167 | 11.5 |
| MASSACHUSETTS | 1,450 | 1,628 | 178 | 12.3 |
| MICHIGAN | 795 | 875 | 80 | 10.1 |
| MINNESOTA | 525 | 608 | 79 | 14.9 |
| MISSISSIPPI | 1,075 | 1,082 | 7 | 0.6 |
| MISSOURI | 1,168 | 1,168 | 0 | 0.0 |
| MONTANA | 135 | 135 | 0 | 0.0 |
| NEBRASKA | 135 | 135 | 0 | 0.0 |
| NEVADA | 374 | 440 | 66 | 17.6 |
| NEW HAMPSHIRE | 315 | 346 | 31 | 9.8 |
| NEW JERSEY | 1,544 | 1,667 | 123 | 8.0 |
| NEW MEXICO | 575 | 642 | 67 | 11.7 |
| NEW YORK | 2,176 | 2,410 | 234 | 10.8 |
| NORTH CAROLINA | 1,823 | 1,971 | 148 | 8.1 |
| NORTH DAKOTA | 1,070 | 1,070 | 0 | 0.0 |
| OHIO | 1,037 | 1,156 | 119 | 11.4 |
| OKLAHOMA | 1,870 | 1,977 | 107 | 5.7 |
| OREGON | 1,126 | 1,230 | 104 | 9.2 |
| PENNSYLVANIA | 2,126 | 2,356 | 230 | 10.8 |
| PUERTO RICO | 262 | 289 | 27 | 10.3 |
| RHODE ISLAND | 379 | 418 | 39 | 10.3 |
| SOUTH CAROLINA | 1,502 | 1,603 | 101 | 6.7 |
| SOUTH DAKOTA | 1,197 | 1,273 | 76 | 6.3 |
| TENNESSEE | 1,491 | 1,633 | 142 | 9.5 |
| TEXAS | 5,312 | 6,363 | 1,051 | 19.8 |
| UTAH | 132 | 149 | 17 | 12.9 |
| VERMONT | 112 | 149 | 37 | 33.1 |
| VIRGIN ISLANDS | 8 | 4,458 | 4,450 | 55.6 |
| WASHINGTON | 2,185 | 2,388 | 203 | 9.3 |
| WEST VIRGINIA | 1,567 | 1,672 | 105 | 6.7 |
| WISCONSIN | 593 | 604 | 11 | 1.8 |
| WYOMING | 193 | 204 | 11 | 5.7 |
| OTHER | 1,937 | 2,129 | 192 | 9.9 |
| TOTAL | 72,182 | 79,637 | 7,455 | 10.3 |

THE FIGURES IN THIS TABLE HAVE NOT BEEN ADJUSTED TO EQUAL BUDGET FIGURES.

OTHER INCLUDES RESIDENCES WITH NO RECOGNIZABLE ZIP CODE, OVERSEAS ADDRESSES, INVALID ZIP CODES, AND MOST APO/FPC ZIP CODES.

THE ADDRESS IS THE CORRESPONDENCE ADDRESS OF THE PAYEE.

DMDC - IOD ACTUARY'S OFFICE

| ZIP CODE | ARMY | NAVY | USMC | JSAF | MONTHLY PAYMENT | NUMBER | MONTHLY PAYMENT | NUMBER | MONTHLY PAYMENT | NUMBER |
|----------|------|------|------|------|-----------------|--------|-----------------|--------|-----------------|--------|
| 001 | 00 | 1 | 0 | 0 | 294 | 1 | 0 | 0 | 0 | 0 |
| 002 | 00 | 1 | 0 | 0 | 65 | 1 | 0 | 0 | 0 | 0 |
| 003 | 92 | 1 | 0 | 0 | 151 | 1 | 0 | 0 | 0 | 0 |
| 004 | 92 | 1 | 0 | 0 | 491 | 1 | 0 | 0 | 0 | 0 |
| 005 | 1 | 1 | 0 | 0 | 37 | 1 | 0 | 0 | 0 | 0 |
| 006 | 6 | 1 | 0 | 0 | 23 | 1 | 0 | 0 | 0 | 0 |
| 007 | 1 | 1 | 0 | 0 | 15 | 1 | 0 | 0 | 0 | 0 |
| 008 | 1 | 1 | 0 | 0 | 15 | 1 | 0 | 0 | 0 | 0 |
| 009 | 1 | 1 | 0 | 0 | 15 | 1 | 0 | 0 | 0 | 0 |
| 010 | 1 | 1 | 0 | 0 | 15 | 1 | 0 | 0 | 0 | 0 |
| 011 | 1 | 1 | 0 | 0 | 15 | 1 | 0 | 0 | 0 | 0 |
| 012 | 1 | 1 | 0 | 0 | 15 | 1 | 0 | 0 | 0 | 0 |
| 013 | 1 | 1 | 0 | 0 | 15 | 1 | 0 | 0 | 0 | 0 |
| 014 | 1 | 1 | 0 | 0 | 15 | 1 | 0 | 0 | 0 | 0 |
| 015 | 1 | 1 | 0 | 0 | 15 | 1 | 0 | 0 | 0 | 0 |
| 016 | 1 | 1 | 0 | 0 | 15 | 1 | 0 | 0 | 0 | 0 |
| 017 | 1 | 1 | 0 | 0 | 15 | 1 | 0 | 0 | 0 | 0 |
| 018 | 1 | 1 | 0 | 0 | 15 | 1 | 0 | 0 | 0 | 0 |
| 019 | 1 | 1 | 0 | 0 | 15 | 1 | 0 | 0 | 0 | 0 |
| 020 | 1 | 1 | 0 | 0 | 15 | 1 | 0 | 0 | 0 | 0 |
| 021 | 1 | 1 | 0 | 0 | 15 | 1 | 0 | 0 | 0 | 0 |
| 022 | 1 | 1 | 0 | 0 | 15 | 1 | 0 | 0 | 0 | 0 |
| 023 | 1 | 1 | 0 | 0 | 15 | 1 | 0 | 0 | 0 | 0 |
| 024 | 1 | 1 | 0 | 0 | 15 | 1 | 0 | 0 | 0 | 0 |
| 025 | 1 | 1 | 0 | 0 | 15 | 1 | 0 | 0 | 0 | 0 |
| 026 | 1 | 1 | 0 | 0 | 15 | 1 | 0 | 0 | 0 | 0 |
| 027 | 1 | 1 | 0 | 0 | 15 | 1 | 0 | 0 | 0 | 0 |
| 028 | 1 | 1 | 0 | 0 | 15 | 1 | 0 | 0 | 0 | 0 |
| 029 | 1 | 1 | 0 | 0 | 15 | 1 | 0 | 0 | 0 | 0 |
| 030 | 1 | 1 | 0 | 0 | 15 | 1 | 0 | 0 | 0 | 0 |
| 031 | 1 | 1 | 0 | 0 | 15 | 1 | 0 | 0 | 0 | 0 |
| 032 | 1 | 1 | 0 | 0 | 15 | 1 | 0 | 0 | 0 | 0 |
| 033 | 1 | 1 | 0 | 0 | 15 | 1 | 0 | 0 | 0 | 0 |
| 034 | 1 | 1 | 0 | 0 | 15 | 1 | 0 | 0 | 0 | 0 |
| 035 | 1 | 1 | 0 | 0 | 15 | 1 | 0 | 0 | 0 | 0 |
| 036 | 1 | 1 | 0 | 0 | 15 | 1 | 0 | 0 | 0 | 0 |
| 037 | 1 | 1 | 0 | 0 | 15 | 1 | 0 | 0 | 0 | 0 |
| 038 | 1 | 1 | 0 | 0 | 15 | 1 | 0 | 0 | 0 | 0 |
| 039 | 1 | 1 | 0 | 0 | 15 | 1 | 0 | 0 | 0 | 0 |
| 040 | 1 | 1 | 0 | 0 | 15 | 1 | 0 | 0 | 0 | 0 |
| 041 | 1 | 1 | 0 | 0 | 15 | 1 | 0 | 0 | 0 | 0 |
| 042 | 1 | 1 | 0 | 0 | 15 | 1 | 0 | 0 | 0 | 0 |
| 043 | 1 | 1 | 0 | 0 | 15 | 1 | 0 | 0 | 0 | 0 |
| 044 | 1 | 1 | 0 | 0 | 15 | 1 | 0 | 0 | 0 | 0 |
| 045 | 1 | 1 | 0 | 0 | 15 | 1 | 0 | 0 | 0 | 0 |
| 046 | 1 | 1 | 0 | 0 | 15 | 1 | 0 | 0 | 0 | 0 |
| 047 | 1 | 1 | 0 | 0 | 15 | 1 | 0 | 0 | 0 | 0 |
| 048 | 1 | 1 | 0 | 0 | 15 | 1 | 0 | 0 | 0 | 0 |
| 049 | 1 | 1 | 0 | 0 | 15 | 1 | 0 | 0 | 0 | 0 |
| 050 | 1 | 1 | 0 | 0 | 15 | 1 | 0 | 0 | 0 | 0 |
| 051 | 1 | 1 | 0 | 0 | 15 | 1 | 0 | 0 | 0 | 0 |
| 052 | 1 | 1 | 0 | 0 | 15 | 1 | 0 | 0 | 0 | 0 |
| 053 | 1 | 1 | 0 | 0 | 15 | 1 | 0 | 0 | 0 | 0 |
| 054 | 1 | 1 | 0 | 0 | 15 | 1 | 0 | 0 | 0 | 0 |
| 055 | 1 | 1 | 0 | 0 | 15 | 1 | 0 | 0 | 0 | 0 |
| 056 | 1 | 1 | 0 | 0 | 15 | 1 | 0 | 0 | 0 | 0 |
| 057 | 1 | 1 | 0 | 0 | 15 | 1 | 0 | 0 | 0 | 0 |
| 058 | 1 | 1 | 0 | 0 | 15 | 1 | 0 | 0 | 0 | 0 |
| 059 | 1 | 1 | 0 | 0 | 15 | 1 | 0 | 0 | 0 | 0 |
| 060 | 1 | 1 | 0 | 0 | 15 | 1 | 0 | 0 | 0 | 0 |
| 061 | 1 | 1 | 0 | 0 | 15 | 1 | 0 | 0 | 0 | 0 |
| 062 | 1 | 1 | 0 | 0 | 15 | 1 | 0 | 0 | 0 | 0 |
| 063 | 1 | 1 | 0 | 0 | 15 | 1 | 0 | 0 | 0 | 0 |
| 064 | 1 | 1 | 0 | 0 | 15 | 1 | 0 | 0 | 0 | 0 |
| 065 | 1 | 1 | 0 | 0 | 15 | 1 | 0 | 0 | 0 | 0 |

THE FIGURES IN THIS TABLE HAVE NOT BEEN ADJUSTED TO EQUAL BUDGET FIGURES.
 OTHER INCLUDES RESIDENCES WITH NO RECOGNIZABLE ZIP CODE
 THE ADDRESS IS THE CORRESPONDENCE ADDRESS OF THE PAYEE.

BENEFICIARIES RECEIVING PAYMENTS UNDER RSFPP OR SURVIVOR BENEFIT PLAN SEPT. 30, 1982 (PAYMENT IN DOLLARS) PAGE 2

| ZIP CODE | NUMBER | MONTHLY PAYMENT | ARMY NUMBER | MONTHLY PAYMENT | NAVY NUMBER | MONTHLY PAYMENT | USMC NUMBER | MONTHLY PAYMENT | NUMBER | USAF PAYMENT |
|----------|--------|-----------------|-------------|-----------------|-------------|-----------------|-------------|-----------------|--------|--------------|
| 066 | 18 | 3692 | 10 | 3769 | 5 | 1797 | 1 | 367 | 1 | 427 |
| 067 | 36 | 12892 | 12 | 12917 | 11 | 1515 | 1 | 1016 | 2 | 1070 |
| 068 | 66 | 7099 | 3 | 7070 | 2 | 9768 | 1 | 2335 | 1 | 2003 |
| 070 | 13 | 7099 | 1 | 7099 | 1 | 17005 | 1 | 762 | 1 | 358 |
| 071 | 12 | 2669 | 1 | 2699 | 1 | 1046 | 0 | 0 | 0 | 0 |
| 072 | 15 | 2669 | 10 | 2699 | 17 | 1046 | 0 | 0 | 0 | 0 |
| 073 | 19 | 2669 | 9 | 2699 | 16 | 1518 | 0 | 0 | 0 | 0 |
| 074 | 12 | 2669 | 4 | 2699 | 15 | 1518 | 1 | 364 | 2 | 1069 |
| 075 | 12 | 2669 | 6 | 2699 | 15 | 1518 | 1 | 364 | 3 | 1069 |
| 076 | 20 | 2669 | 1 | 2699 | 12 | 1518 | 1 | 364 | 2 | 1069 |
| 077 | 20 | 2669 | 2 | 2699 | 10 | 1518 | 1 | 364 | 3 | 1069 |
| 078 | 40 | 2669 | 1 | 2699 | 1 | 1518 | 1 | 364 | 0 | 0 |
| 079 | 40 | 2669 | 5 | 2699 | 4 | 1518 | 1 | 364 | 1 | 1069 |
| 080 | 40 | 2669 | 5 | 2699 | 4 | 1518 | 1 | 364 | 1 | 1069 |
| 081 | 40 | 2669 | 5 | 2699 | 4 | 1518 | 1 | 364 | 1 | 1069 |
| 082 | 40 | 2669 | 5 | 2699 | 4 | 1518 | 1 | 364 | 1 | 1069 |
| 083 | 40 | 2669 | 5 | 2699 | 4 | 1518 | 1 | 364 | 1 | 1069 |
| 084 | 40 | 2669 | 5 | 2699 | 4 | 1518 | 1 | 364 | 1 | 1069 |
| 085 | 40 | 2669 | 5 | 2699 | 4 | 1518 | 1 | 364 | 1 | 1069 |
| 086 | 40 | 2669 | 5 | 2699 | 4 | 1518 | 1 | 364 | 1 | 1069 |
| 087 | 40 | 2669 | 5 | 2699 | 4 | 1518 | 1 | 364 | 1 | 1069 |
| 088 | 40 | 2669 | 5 | 2699 | 4 | 1518 | 1 | 364 | 1 | 1069 |
| 089 | 40 | 2669 | 5 | 2699 | 4 | 1518 | 1 | 364 | 1 | 1069 |
| 090 | 40 | 2669 | 5 | 2699 | 4 | 1518 | 1 | 364 | 1 | 1069 |
| 091 | 40 | 2669 | 5 | 2699 | 4 | 1518 | 1 | 364 | 1 | 1069 |
| 092 | 40 | 2669 | 5 | 2699 | 4 | 1518 | 1 | 364 | 1 | 1069 |
| 093 | 40 | 2669 | 5 | 2699 | 4 | 1518 | 1 | 364 | 1 | 1069 |
| 094 | 40 | 2669 | 5 | 2699 | 4 | 1518 | 1 | 364 | 1 | 1069 |
| 095 | 40 | 2669 | 5 | 2699 | 4 | 1518 | 1 | 364 | 1 | 1069 |
| 096 | 40 | 2669 | 5 | 2699 | 4 | 1518 | 1 | 364 | 1 | 1069 |
| 097 | 40 | 2669 | 5 | 2699 | 4 | 1518 | 1 | 364 | 1 | 1069 |
| 098 | 40 | 2669 | 5 | 2699 | 4 | 1518 | 1 | 364 | 1 | 1069 |
| 099 | 40 | 2669 | 5 | 2699 | 4 | 1518 | 1 | 364 | 1 | 1069 |
| 100 | 40 | 2669 | 5 | 2699 | 4 | 1518 | 1 | 364 | 1 | 1069 |
| 101 | 40 | 2669 | 5 | 2699 | 4 | 1518 | 1 | 364 | 1 | 1069 |
| 102 | 40 | 2669 | 5 | 2699 | 4 | 1518 | 1 | 364 | 1 | 1069 |
| 103 | 40 | 2669 | 5 | 2699 | 4 | 1518 | 1 | 364 | 1 | 1069 |
| 104 | 40 | 2669 | 5 | 2699 | 4 | 1518 | 1 | 364 | 1 | 1069 |
| 105 | 40 | 2669 | 5 | 2699 | 4 | 1518 | 1 | 364 | 1 | 1069 |
| 106 | 40 | 2669 | 5 | 2699 | 4 | 1518 | 1 | 364 | 1 | 1069 |
| 107 | 40 | 2669 | 5 | 2699 | 4 | 1518 | 1 | 364 | 1 | 1069 |
| 108 | 40 | 2669 | 5 | 2699 | 4 | 1518 | 1 | 364 | 1 | 1069 |
| 109 | 40 | 2669 | 5 | 2699 | 4 | 1518 | 1 | 364 | 1 | 1069 |
| 110 | 40 | 2669 | 5 | 2699 | 4 | 1518 | 1 | 364 | 1 | 1069 |
| 111 | 40 | 2669 | 5 | 2699 | 4 | 1518 | 1 | 364 | 1 | 1069 |
| 112 | 40 | 2669 | 5 | 2699 | 4 | 1518 | 1 | 364 | 1 | 1069 |
| 113 | 40 | 2669 | 5 | 2699 | 4 | 1518 | 1 | 364 | 1 | 1069 |
| 114 | 40 | 2669 | 5 | 2699 | 4 | 1518 | 1 | 364 | 1 | 1069 |
| 115 | 40 | 2669 | 5 | 2699 | 4 | 1518 | 1 | 364 | 1 | 1069 |
| 116 | 40 | 2669 | 5 | 2699 | 4 | 1518 | 1 | 364 | 1 | 1069 |
| 117 | 40 | 2669 | 5 | 2699 | 4 | 1518 | 1 | 364 | 1 | 1069 |
| 118 | 40 | 2669 | 5 | 2699 | 4 | 1518 | 1 | 364 | 1 | 1069 |
| 119 | 40 | 2669 | 5 | 2699 | 4 | 1518 | 1 | 364 | 1 | 1069 |
| 120 | 40 | 2669 | 5 | 2699 | 4 | 1518 | 1 | 364 | 1 | 1069 |
| 121 | 40 | 2669 | 5 | 2699 | 4 | 1518 | 1 | 364 | 1 | 1069 |
| 122 | 40 | 2669 | 5 | 2699 | 4 | 1518 | 1 | 364 | 1 | 1069 |
| 123 | 40 | 2669 | 5 | 2699 | 4 | 1518 | 1 | 364 | 1 | 1069 |
| 124 | 40 | 2669 | 5 | 2699 | 4 | 1518 | 1 | 364 | 1 | 1069 |
| 125 | 40 | 2669 | 5 | 2699 | 4 | 1518 | 1 | 364 | 1 | 1069 |
| 126 | 40 | 2669 | 5 | 2699 | 4 | 1518 | 1 | 364 | 1 | 1069 |
| 127 | 40 | 2669 | 5 | 2699 | 4 | 1518 | 1 | 364 | 1 | 1069 |
| 128 | 40 | 2669 | 5 | 2699 | 4 | 1518 | 1 | 364 | 1 | 1069 |
| 129 | 40 | 2669 | 5 | 2699 | 4 | 1518 | 1 | 364 | 1 | 1069 |
| 130 | 40 | 2669 | 5 | 2699 | 4 | 1518 | 1 | 364 | 1 | 1069 |

THE FIGURES IN THIS TABLE HAVE NOT BEEN ADJUSTED TO EQUAL BUDGET FIGURES.
 OTHER INCLUDES RESIDENCES WITH NO RECOGNIZABLE ZIP CODE
 THE ADDRESS IS THE CORRESPONDENCE ADDRESS OF THE PAYEE.

DMDC - CDD ACTUARY'S OFFICE

| ZIP CODE | DOD | | ARMY | | NAVY | | (PAYMENT IN DOLLARS) | | PAGE | 3 |
|----------|--------|-----------------|--------|-----------------|--------|-----------------|----------------------|-----------------|------|-------|
| | NUMBER | MONTHLY PAYMENT | NUMBER | MONTHLY PAYMENT | NUMBER | MONTHLY PAYMENT | NUMBER | MONTHLY PAYMENT | | |
| 1310 | 60 | 210 | 30 | 10 | 14 | 83 | 2 | 1,236 | 14 | 5,562 |
| 1311 | 52 | 110 | 19 | 75 | 19 | 50 | 0 | 659 | 13 | 4,899 |
| 1313 | 24 | 180 | 12 | 150 | 13 | 150 | 0 | 0 | 13 | 1,807 |
| 1314 | 43 | 170 | 11 | 150 | 11 | 150 | 0 | 0 | 10 | 1,978 |
| 1315 | 43 | 150 | 11 | 150 | 11 | 150 | 0 | 0 | 13 | 2,442 |
| 1316 | 43 | 150 | 11 | 150 | 11 | 150 | 0 | 0 | 13 | 2,442 |
| 1317 | 43 | 150 | 11 | 150 | 11 | 150 | 0 | 0 | 13 | 2,442 |
| 1318 | 43 | 150 | 11 | 150 | 11 | 150 | 0 | 0 | 13 | 2,442 |
| 1319 | 43 | 150 | 11 | 150 | 11 | 150 | 0 | 0 | 13 | 2,442 |
| 1320 | 43 | 150 | 11 | 150 | 11 | 150 | 0 | 0 | 13 | 2,442 |
| 1321 | 43 | 150 | 11 | 150 | 11 | 150 | 0 | 0 | 13 | 2,442 |
| 1322 | 43 | 150 | 11 | 150 | 11 | 150 | 0 | 0 | 13 | 2,442 |
| 1323 | 43 | 150 | 11 | 150 | 11 | 150 | 0 | 0 | 13 | 2,442 |
| 1324 | 43 | 150 | 11 | 150 | 11 | 150 | 0 | 0 | 13 | 2,442 |
| 1325 | 43 | 150 | 11 | 150 | 11 | 150 | 0 | 0 | 13 | 2,442 |
| 1326 | 43 | 150 | 11 | 150 | 11 | 150 | 0 | 0 | 13 | 2,442 |
| 1327 | 43 | 150 | 11 | 150 | 11 | 150 | 0 | 0 | 13 | 2,442 |
| 1328 | 43 | 150 | 11 | 150 | 11 | 150 | 0 | 0 | 13 | 2,442 |
| 1329 | 43 | 150 | 11 | 150 | 11 | 150 | 0 | 0 | 13 | 2,442 |
| 1330 | 43 | 150 | 11 | 150 | 11 | 150 | 0 | 0 | 13 | 2,442 |
| 1331 | 43 | 150 | 11 | 150 | 11 | 150 | 0 | 0 | 13 | 2,442 |
| 1332 | 43 | 150 | 11 | 150 | 11 | 150 | 0 | 0 | 13 | 2,442 |
| 1333 | 43 | 150 | 11 | 150 | 11 | 150 | 0 | 0 | 13 | 2,442 |
| 1334 | 43 | 150 | 11 | 150 | 11 | 150 | 0 | 0 | 13 | 2,442 |
| 1335 | 43 | 150 | 11 | 150 | 11 | 150 | 0 | 0 | 13 | 2,442 |
| 1336 | 43 | 150 | 11 | 150 | 11 | 150 | 0 | 0 | 13 | 2,442 |
| 1337 | 43 | 150 | 11 | 150 | 11 | 150 | 0 | 0 | 13 | 2,442 |
| 1338 | 43 | 150 | 11 | 150 | 11 | 150 | 0 | 0 | 13 | 2,442 |
| 1339 | 43 | 150 | 11 | 150 | 11 | 150 | 0 | 0 | 13 | 2,442 |
| 1340 | 43 | 150 | 11 | 150 | 11 | 150 | 0 | 0 | 13 | 2,442 |
| 1341 | 43 | 150 | 11 | 150 | 11 | 150 | 0 | 0 | 13 | 2,442 |
| 1342 | 43 | 150 | 11 | 150 | 11 | 150 | 0 | 0 | 13 | 2,442 |
| 1343 | 43 | 150 | 11 | 150 | 11 | 150 | 0 | 0 | 13 | 2,442 |
| 1344 | 43 | 150 | 11 | 150 | 11 | 150 | 0 | 0 | 13 | 2,442 |
| 1345 | 43 | 150 | 11 | 150 | 11 | 150 | 0 | 0 | 13 | 2,442 |
| 1346 | 43 | 150 | 11 | 150 | 11 | 150 | 0 | 0 | 13 | 2,442 |
| 1347 | 43 | 150 | 11 | 150 | 11 | 150 | 0 | 0 | 13 | 2,442 |
| 1348 | 43 | 150 | 11 | 150 | 11 | 150 | 0 | 0 | 13 | 2,442 |
| 1349 | 43 | 150 | 11 | 150 | 11 | 150 | 0 | 0 | 13 | 2,442 |
| 1350 | 43 | 150 | 11 | 150 | 11 | 150 | 0 | 0 | 13 | 2,442 |
| 1351 | 43 | 150 | 11 | 150 | 11 | 150 | 0 | 0 | 13 | 2,442 |
| 1352 | 43 | 150 | 11 | 150 | 11 | 150 | 0 | 0 | 13 | 2,442 |
| 1353 | 43 | 150 | 11 | 150 | 11 | 150 | 0 | 0 | 13 | 2,442 |
| 1354 | 43 | 150 | 11 | 150 | 11 | 150 | 0 | 0 | 13 | 2,442 |
| 1355 | 43 | 150 | 11 | 150 | 11 | 150 | 0 | 0 | 13 | 2,442 |
| 1356 | 43 | 150 | 11 | 150 | 11 | 150 | 0 | 0 | 13 | 2,442 |
| 1357 | 43 | 150 | 11 | 150 | 11 | 150 | 0 | 0 | 13 | 2,442 |
| 1358 | 43 | 150 | 11 | 150 | 11 | 150 | 0 | 0 | 13 | 2,442 |
| 1359 | 43 | 150 | 11 | 150 | 11 | 150 | 0 | 0 | 13 | 2,442 |
| 1360 | 43 | 150 | 11 | 150 | 11 | 150 | 0 | 0 | 13 | 2,442 |
| 1361 | 43 | 150 | 11 | 150 | 11 | 150 | 0 | 0 | 13 | 2,442 |
| 1362 | 43 | 150 | 11 | 150 | 11 | 150 | 0 | 0 | 13 | 2,442 |
| 1363 | 43 | 150 | 11 | 150 | 11 | 150 | 0 | 0 | 13 | 2,442 |
| 1364 | 43 | 150 | 11 | 150 | 11 | 150 | 0 | 0 | 13 | 2,442 |
| 1365 | 43 | 150 | 11 | 150 | 11 | 150 | 0 | 0 | 13 | 2,442 |
| 1366 | 43 | 150 | 11 | 150 | 11 | 150 | 0 | 0 | 13 | 2,442 |
| 1367 | 43 | 150 | 11 | 150 | 11 | 150 | 0 | 0 | 13 | 2,442 |
| 1368 | 43 | 150 | 11 | 150 | 11 | 150 | 0 | 0 | 13 | 2,442 |
| 1369 | 43 | 150 | 11 | 150 | 11 | 150 | 0 | 0 | 13 | 2,442 |
| 1370 | 43 | 150 | 11 | 150 | 11 | 150 | 0 | 0 | 13 | 2,442 |
| 1371 | 43 | 150 | 11 | 150 | 11 | 150 | 0 | 0 | 13 | 2,442 |
| 1372 | 43 | 150 | 11 | 150 | 11 | 150 | 0 | 0 | 13 | 2,442 |
| 1373 | 43 | 150 | 11 | 150 | 11 | 150 | 0 | 0 | 13 | 2,442 |
| 1374 | 43 | 150 | 11 | 150 | 11 | 150 | 0 | 0 | 13 | 2,442 |
| 1375 | 43 | 150 | 11 | 150 | 11 | 150 | 0 | 0 | 13 | 2,442 |
| 1376 | 43 | 150 | 11 | 150 | 11 | 150 | 0 | 0 | 13 | 2,442 |
| 1377 | 43 | 150 | 11 | 150 | 11 | 150 | 0 | 0 | 13 | 2,442 |
| 1378 | 43 | 150 | 11 | 150 | 11 | 150 | 0 | 0 | 13 | 2,442 |
| 1379 | 43 | 150 | 11 | 150 | 11 | 150 | 0 | 0 | 13 | 2,442 |
| 1380 | 43 | 150 | 11 | 150 | 11 | 150 | 0 | 0 | 13 | 2,442 |
| 1381 | 43 | 150 | 11 | 150 | 11 | 150 | 0 | 0 | 13 | 2,442 |
| 1382 | 43 | 150 | 11 | 150 | 11 | 150 | 0 | 0 | 13 | 2,442 |
| 1383 | 43 | 150 | 11 | 150 | 11 | 150 | 0 | 0 | 13 | 2,442 |
| 1384 | 43 | 150 | 11 | 150 | 11 | 150 | 0 | 0 | 13 | 2,442 |
| 1385 | 43 | 150 | 11 | 150 | 11 | 150 | 0 | 0 | 13 | 2,442 |
| 1386 | 43 | 150 | 11 | 150 | 11 | 150 | 0 | 0 | 13 | 2,442 |
| 1387 | 43 | 150 | 11 | 150 | 11 | 150 | 0 | 0 | 13 | 2,442 |
| 1388 | 43 | 150 | 11 | 150 | 11 | 150 | 0 | 0 | 13 | 2,442 |
| 1389 | 43 | 150 | 11 | 150 | 11 | 150 | 0 | 0 | 13 | 2,442 |
| 1390 | 43 | 150 | 11 | 150 | 11 | 150 | 0 | 0 | 13 | 2,442 |
| 1391 | 43 | 150 | 11 | 150 | 11 | 150 | 0 | 0 | 13 | 2,442 |
| 1392 | 43 | 150 | 11 | 150 | 11 | 150 | 0 | 0 | 13 | 2,442 |
| 1393 | 43 | 150 | 11 | 150 | 11 | 150 | 0 | 0 | 13 | 2,442 |
| 1394 | 43 | 150 | 11 | 150 | 11 | 150 | 0 | 0 | 13 | 2,442 |
| 1395 | 43 | 150 | 11 | 150 | 11 | 150 | 0 | 0 | 13 | 2,442 |

THE FIGURES IN THIS TABLE HAVE NOT BEEN ADJUSTED TO EQUAL BUDGET FIGURES.
 * OTHER* INCLUDES RESIDENCES WITH NO RECOGNIZABLE ZIP CODE
 THE ADDRESS IS THE CORRESPONDENCE ADDRESS OF THE PAYEE.

DMDC - DOD ACTUARY'S OFFICE

HENEFICIARIES RECEIVING PAYMENTS UNDER RSFPF OR SURVIVOR BENEFIT PLAN SEPT. 30, 1962 (PAYMENT IN DOLLARS) PAGE 6

| ZIP CODE | JCO | | ARMY | | NAVY | | USMC | | JSAF | | MONTHLY PAYMENT |
|----------|--------|-----------------|--------|-----------------|--------|-----------------|--------|-----------------|--------|-----------------|-----------------|
| | NUMBER | MONTHLY PAYMENT | NUMBER | MONTHLY PAYMENT | NUMBER | MONTHLY PAYMENT | NUMBER | MONTHLY PAYMENT | NUMBER | MONTHLY PAYMENT | |
| 1235 | 1 | 200.50 | 0 | 5.00 | 2 | 11.25 | 0 | 0.00 | 3 | 12.00 | 0.00 |
| 1235 | 1 | 300.50 | 1 | 10.00 | 1 | 12.00 | 0 | 0.00 | 1 | 12.00 | 12.00 |
| 1235 | 1 | 200.50 | 1 | 10.00 | 2 | 12.00 | 1 | 12.00 | 1 | 12.00 | 12.00 |
| 1235 | 1 | 300.50 | 1 | 12.00 | 1 | 12.00 | 1 | 12.00 | 1 | 12.00 | 12.00 |
| 1235 | 1 | 200.50 | 1 | 10.00 | 1 | 12.00 | 1 | 12.00 | 1 | 12.00 | 12.00 |
| 1235 | 1 | 300.50 | 1 | 12.00 | 1 | 12.00 | 1 | 12.00 | 1 | 12.00 | 12.00 |
| 1235 | 1 | 200.50 | 1 | 10.00 | 1 | 12.00 | 1 | 12.00 | 1 | 12.00 | 12.00 |
| 1235 | 1 | 300.50 | 1 | 12.00 | 1 | 12.00 | 1 | 12.00 | 1 | 12.00 | 12.00 |
| 1235 | 1 | 200.50 | 1 | 10.00 | 1 | 12.00 | 1 | 12.00 | 1 | 12.00 | 12.00 |
| 1235 | 1 | 300.50 | 1 | 12.00 | 1 | 12.00 | 1 | 12.00 | 1 | 12.00 | 12.00 |
| 1235 | 1 | 200.50 | 1 | 10.00 | 1 | 12.00 | 1 | 12.00 | 1 | 12.00 | 12.00 |
| 1235 | 1 | 300.50 | 1 | 12.00 | 1 | 12.00 | 1 | 12.00 | 1 | 12.00 | 12.00 |
| 1235 | 1 | 200.50 | 1 | 10.00 | 1 | 12.00 | 1 | 12.00 | 1 | 12.00 | 12.00 |
| 1235 | 1 | 300.50 | 1 | 12.00 | 1 | 12.00 | 1 | 12.00 | 1 | 12.00 | 12.00 |
| 1235 | 1 | 200.50 | 1 | 10.00 | 1 | 12.00 | 1 | 12.00 | 1 | 12.00 | 12.00 |
| 1235 | 1 | 300.50 | 1 | 12.00 | 1 | 12.00 | 1 | 12.00 | 1 | 12.00 | 12.00 |
| 1235 | 1 | 200.50 | 1 | 10.00 | 1 | 12.00 | 1 | 12.00 | 1 | 12.00 | 12.00 |
| 1235 | 1 | 300.50 | 1 | 12.00 | 1 | 12.00 | 1 | 12.00 | 1 | 12.00 | 12.00 |
| 1235 | 1 | 200.50 | 1 | 10.00 | 1 | 12.00 | 1 | 12.00 | 1 | 12.00 | 12.00 |
| 1235 | 1 | 300.50 | 1 | 12.00 | 1 | 12.00 | 1 | 12.00 | 1 | 12.00 | 12.00 |
| 1235 | 1 | 200.50 | 1 | 10.00 | 1 | 12.00 | 1 | 12.00 | 1 | 12.00 | 12.00 |
| 1235 | 1 | 300.50 | 1 | 12.00 | 1 | 12.00 | 1 | 12.00 | 1 | 12.00 | 12.00 |
| 1235 | 1 | 200.50 | 1 | 10.00 | 1 | 12.00 | 1 | 12.00 | 1 | 12.00 | 12.00 |
| 1235 | 1 | 300.50 | 1 | 12.00 | 1 | 12.00 | 1 | 12.00 | 1 | 12.00 | 12.00 |
| 1235 | 1 | 200.50 | 1 | 10.00 | 1 | 12.00 | 1 | 12.00 | 1 | 12.00 | 12.00 |
| 1235 | 1 | 300.50 | 1 | 12.00 | 1 | 12.00 | 1 | 12.00 | 1 | 12.00 | 12.00 |
| 1235 | 1 | 200.50 | 1 | 10.00 | 1 | 12.00 | 1 | 12.00 | 1 | 12.00 | 12.00 |
| 1235 | 1 | 300.50 | 1 | 12.00 | 1 | 12.00 | 1 | 12.00 | 1 | 12.00 | 12.00 |
| 1235 | 1 | 200.50 | 1 | 10.00 | 1 | 12.00 | 1 | 12.00 | 1 | 12.00 | 12.00 |
| 1235 | 1 | 300.50 | 1 | 12.00 | 1 | 12.00 | 1 | 12.00 | 1 | 12.00 | 12.00 |
| 1235 | 1 | 200.50 | 1 | 10.00 | 1 | 12.00 | 1 | 12.00 | 1 | 12.00 | 12.00 |
| 1235 | 1 | 300.50 | 1 | 12.00 | 1 | 12.00 | 1 | 12.00 | 1 | 12.00 | 12.00 |
| 1235 | 1 | 200.50 | 1 | 10.00 | 1 | 12.00 | 1 | 12.00 | 1 | 12.00 | 12.00 |
| 1235 | 1 | 300.50 | 1 | 12.00 | 1 | 12.00 | 1 | 12.00 | 1 | 12.00 | 12.00 |
| 1235 | 1 | 200.50 | 1 | 10.00 | 1 | 12.00 | 1 | 12.00 | 1 | 12.00 | 12.00 |
| 1235 | 1 | 300.50 | 1 | 12.00 | 1 | 12.00 | 1 | 12.00 | 1 | 12.00 | 12.00 |

THE FIGURES IN THIS TABLE HAVE NOT BEEN ADJUSTED TO EQUAL BUDGET FIGURES.
 OTHER INCLUDES RESIDENCES WITH NO RECOGNIZABLE ZIP CODE
 THE ADDRESS IS THE CORRESPONDENCE ADDRESS OF THE PAYEE.

DMDC - DOD ACTUARY'S OFFICE

BENEFICIARIES RECEIVING PAYMENTS UNDER RSFPB OR SURVIVOR BENEFIT PLAN SEPT. 30, 1982 (PAYMENT IN DOLLARS)

PAGE 7

| ZIP CODE | DDJ NUMBER | MONTHLY PAYMENT | ARMY NUMBER | MONTHLY PAYMENT | NAVY NUMBER | MONTHLY PAYMENT | USMC NUMBER | MONTHLY PAYMENT | USAF NUMBER | MONTHLY PAYMENT |
|----------|------------|-----------------|-------------|-----------------|-------------|-----------------|-------------|-----------------|-------------|-----------------|
| 193 | 65 | 26,958 | 19 | 5,128 | 12 | 6,088 | 4 | 1,225 | 34 | 13,000 |
| 194 | 101 | 12,975 | 19 | 3,222 | 32 | 2,199 | 4 | 1,225 | 17 | 8,177 |
| 195 | 101 | 12,975 | 19 | 3,222 | 32 | 2,199 | 4 | 1,225 | 17 | 8,177 |
| 196 | 271 | 20,250 | 24 | 5,128 | 6 | 1,225 | 4 | 1,225 | 17 | 8,177 |
| 197 | 15 | 11,200 | 10 | 3,222 | 1 | 1,225 | 1 | 1,225 | 21 | 13,000 |
| 198 | 297 | 11,200 | 10 | 3,222 | 31 | 11,055 | 4 | 1,225 | 43 | 17,086 |
| 199 | 101 | 11,200 | 209 | 3,222 | 9 | 3,222 | 2 | 461 | 7 | 2,086 |
| 200 | 101 | 11,200 | 168 | 3,222 | 11 | 3,222 | 2 | 461 | 7 | 2,086 |
| 201 | 15 | 11,200 | 52 | 3,222 | 1 | 3,222 | 1 | 461 | 1 | 2,086 |
| 202 | 22 | 11,200 | 11 | 3,222 | 1 | 3,222 | 1 | 461 | 1 | 2,086 |
| 203 | 22 | 11,200 | 11 | 3,222 | 1 | 3,222 | 1 | 461 | 1 | 2,086 |
| 204 | 22 | 11,200 | 11 | 3,222 | 1 | 3,222 | 1 | 461 | 1 | 2,086 |
| 205 | 22 | 11,200 | 11 | 3,222 | 1 | 3,222 | 1 | 461 | 1 | 2,086 |
| 206 | 101 | 11,200 | 22 | 3,222 | 1 | 3,222 | 1 | 461 | 1 | 2,086 |
| 207 | 101 | 11,200 | 22 | 3,222 | 1 | 3,222 | 1 | 461 | 1 | 2,086 |
| 208 | 22 | 11,200 | 0 | 3,222 | 1 | 3,222 | 1 | 461 | 1 | 2,086 |
| 209 | 11 | 11,200 | 1 | 3,222 | 1 | 3,222 | 1 | 461 | 1 | 2,086 |
| 210 | 11 | 11,200 | 1 | 3,222 | 1 | 3,222 | 1 | 461 | 1 | 2,086 |
| 211 | 22 | 11,200 | 22 | 3,222 | 1 | 3,222 | 1 | 461 | 1 | 2,086 |
| 212 | 11 | 11,200 | 1 | 3,222 | 1 | 3,222 | 1 | 461 | 1 | 2,086 |
| 213 | 11 | 11,200 | 1 | 3,222 | 1 | 3,222 | 1 | 461 | 1 | 2,086 |
| 214 | 11 | 11,200 | 1 | 3,222 | 1 | 3,222 | 1 | 461 | 1 | 2,086 |
| 215 | 11 | 11,200 | 1 | 3,222 | 1 | 3,222 | 1 | 461 | 1 | 2,086 |
| 216 | 11 | 11,200 | 1 | 3,222 | 1 | 3,222 | 1 | 461 | 1 | 2,086 |
| 217 | 11 | 11,200 | 1 | 3,222 | 1 | 3,222 | 1 | 461 | 1 | 2,086 |
| 218 | 11 | 11,200 | 1 | 3,222 | 1 | 3,222 | 1 | 461 | 1 | 2,086 |
| 219 | 11 | 11,200 | 1 | 3,222 | 1 | 3,222 | 1 | 461 | 1 | 2,086 |
| 220 | 11 | 11,200 | 1 | 3,222 | 1 | 3,222 | 1 | 461 | 1 | 2,086 |
| 221 | 11 | 11,200 | 1 | 3,222 | 1 | 3,222 | 1 | 461 | 1 | 2,086 |
| 222 | 11 | 11,200 | 1 | 3,222 | 1 | 3,222 | 1 | 461 | 1 | 2,086 |
| 223 | 11 | 11,200 | 1 | 3,222 | 1 | 3,222 | 1 | 461 | 1 | 2,086 |
| 224 | 11 | 11,200 | 1 | 3,222 | 1 | 3,222 | 1 | 461 | 1 | 2,086 |
| 225 | 11 | 11,200 | 1 | 3,222 | 1 | 3,222 | 1 | 461 | 1 | 2,086 |
| 226 | 11 | 11,200 | 1 | 3,222 | 1 | 3,222 | 1 | 461 | 1 | 2,086 |
| 227 | 11 | 11,200 | 1 | 3,222 | 1 | 3,222 | 1 | 461 | 1 | 2,086 |
| 228 | 11 | 11,200 | 1 | 3,222 | 1 | 3,222 | 1 | 461 | 1 | 2,086 |
| 229 | 11 | 11,200 | 1 | 3,222 | 1 | 3,222 | 1 | 461 | 1 | 2,086 |
| 230 | 11 | 11,200 | 1 | 3,222 | 1 | 3,222 | 1 | 461 | 1 | 2,086 |
| 231 | 11 | 11,200 | 1 | 3,222 | 1 | 3,222 | 1 | 461 | 1 | 2,086 |
| 232 | 11 | 11,200 | 1 | 3,222 | 1 | 3,222 | 1 | 461 | 1 | 2,086 |
| 233 | 11 | 11,200 | 1 | 3,222 | 1 | 3,222 | 1 | 461 | 1 | 2,086 |
| 234 | 11 | 11,200 | 1 | 3,222 | 1 | 3,222 | 1 | 461 | 1 | 2,086 |
| 235 | 11 | 11,200 | 1 | 3,222 | 1 | 3,222 | 1 | 461 | 1 | 2,086 |
| 236 | 11 | 11,200 | 1 | 3,222 | 1 | 3,222 | 1 | 461 | 1 | 2,086 |
| 237 | 11 | 11,200 | 1 | 3,222 | 1 | 3,222 | 1 | 461 | 1 | 2,086 |
| 238 | 11 | 11,200 | 1 | 3,222 | 1 | 3,222 | 1 | 461 | 1 | 2,086 |
| 239 | 11 | 11,200 | 1 | 3,222 | 1 | 3,222 | 1 | 461 | 1 | 2,086 |
| 240 | 11 | 11,200 | 1 | 3,222 | 1 | 3,222 | 1 | 461 | 1 | 2,086 |
| 241 | 11 | 11,200 | 1 | 3,222 | 1 | 3,222 | 1 | 461 | 1 | 2,086 |
| 242 | 11 | 11,200 | 1 | 3,222 | 1 | 3,222 | 1 | 461 | 1 | 2,086 |
| 243 | 11 | 11,200 | 1 | 3,222 | 1 | 3,222 | 1 | 461 | 1 | 2,086 |
| 244 | 11 | 11,200 | 1 | 3,222 | 1 | 3,222 | 1 | 461 | 1 | 2,086 |
| 245 | 11 | 11,200 | 1 | 3,222 | 1 | 3,222 | 1 | 461 | 1 | 2,086 |
| 246 | 11 | 11,200 | 1 | 3,222 | 1 | 3,222 | 1 | 461 | 1 | 2,086 |
| 247 | 11 | 11,200 | 1 | 3,222 | 1 | 3,222 | 1 | 461 | 1 | 2,086 |
| 248 | 11 | 11,200 | 1 | 3,222 | 1 | 3,222 | 1 | 461 | 1 | 2,086 |
| 249 | 11 | 11,200 | 1 | 3,222 | 1 | 3,222 | 1 | 461 | 1 | 2,086 |
| 250 | 11 | 11,200 | 1 | 3,222 | 1 | 3,222 | 1 | 461 | 1 | 2,086 |
| 251 | 11 | 11,200 | 1 | 3,222 | 1 | 3,222 | 1 | 461 | 1 | 2,086 |
| 252 | 11 | 11,200 | 1 | 3,222 | 1 | 3,222 | 1 | 461 | 1 | 2,086 |
| 253 | 11 | 11,200 | 1 | 3,222 | 1 | 3,222 | 1 | 461 | 1 | 2,086 |
| 254 | 11 | 11,200 | 1 | 3,222 | 1 | 3,222 | 1 | 461 | 1 | 2,086 |
| 255 | 11 | 11,200 | 1 | 3,222 | 1 | 3,222 | 1 | 461 | 1 | 2,086 |
| 256 | 11 | 11,200 | 1 | 3,222 | 1 | 3,222 | 1 | 461 | 1 | 2,086 |
| 257 | 11 | 11,200 | 1 | 3,222 | 1 | 3,222 | 1 | 461 | 1 | 2,086 |
| 258 | 11 | 11,200 | 1 | 3,222 | 1 | 3,222 | 1 | 461 | 1 | 2,086 |
| 259 | 11 | 11,200 | 1 | 3,222 | 1 | 3,222 | 1 | 461 | 1 | 2,086 |
| 260 | 11 | 11,200 | 1 | 3,222 | 1 | 3,222 | 1 | 461 | 1 | 2,086 |
| 261 | 11 | 11,200 | 1 | 3,222 | 1 | 3,222 | 1 | 461 | 1 | 2,086 |
| 262 | 11 | 11,200 | 1 | 3,222 | 1 | 3,222 | 1 | 461 | 1 | 2,086 |

THE FIGURES IN THIS TABLE HAVE NOT BEEN ADJUSTED TO EQUAL BUDGET FIGURES.
 OTHER INCLUDES RESIDENCES WITH NC RECOGNIZABLE ZIP CODE
 THE ADDRESS IS THE CORRESPONDENCE ADDRESS OF THE PAYEE.

BENEFICIARIES RECEIVING PAYMENTS UNDER RSPPP OR SURVIVOR BENEFIT PLAN

| ZIP CODE | DDJ NUMBER | MONTHLY PAYMENT | ARMY NUMBER | MONTHLY PAYMENT | NAVY NUMBER | MONTHLY PAYMENT | USMC NUMBER | MONTHLY PAYMENT | NUMBER | USAF NUMBER | MONTHLY PAYMENT |
|----------|------------|-----------------|-------------|-----------------|-------------|-----------------|-------------|-----------------|--------|-------------|-----------------|
| 458 | 33 | 1,100 | 22 | 7,700 | 4 | 3,300 | 1 | 3,300 | 3 | 3,300 | 3,300 |
| 459 | 33 | 1,100 | 22 | 7,700 | 4 | 3,300 | 1 | 3,300 | 3 | 3,300 | 3,300 |
| 460 | 15 | 1,100 | 15 | 5,500 | 30 | 10,000 | 0 | 2,000 | 12 | 1,100 | 1,100 |
| 461 | 15 | 1,100 | 15 | 5,500 | 30 | 10,000 | 0 | 2,000 | 12 | 1,100 | 1,100 |
| 462 | 15 | 1,100 | 15 | 5,500 | 30 | 10,000 | 0 | 2,000 | 12 | 1,100 | 1,100 |
| 463 | 15 | 1,100 | 15 | 5,500 | 30 | 10,000 | 0 | 2,000 | 12 | 1,100 | 1,100 |
| 464 | 15 | 1,100 | 15 | 5,500 | 30 | 10,000 | 0 | 2,000 | 12 | 1,100 | 1,100 |
| 465 | 15 | 1,100 | 15 | 5,500 | 30 | 10,000 | 0 | 2,000 | 12 | 1,100 | 1,100 |
| 466 | 15 | 1,100 | 15 | 5,500 | 30 | 10,000 | 0 | 2,000 | 12 | 1,100 | 1,100 |
| 467 | 15 | 1,100 | 15 | 5,500 | 30 | 10,000 | 0 | 2,000 | 12 | 1,100 | 1,100 |
| 468 | 15 | 1,100 | 15 | 5,500 | 30 | 10,000 | 0 | 2,000 | 12 | 1,100 | 1,100 |
| 469 | 15 | 1,100 | 15 | 5,500 | 30 | 10,000 | 0 | 2,000 | 12 | 1,100 | 1,100 |
| 470 | 15 | 1,100 | 15 | 5,500 | 30 | 10,000 | 0 | 2,000 | 12 | 1,100 | 1,100 |
| 471 | 15 | 1,100 | 15 | 5,500 | 30 | 10,000 | 0 | 2,000 | 12 | 1,100 | 1,100 |
| 472 | 15 | 1,100 | 15 | 5,500 | 30 | 10,000 | 0 | 2,000 | 12 | 1,100 | 1,100 |
| 473 | 15 | 1,100 | 15 | 5,500 | 30 | 10,000 | 0 | 2,000 | 12 | 1,100 | 1,100 |
| 474 | 15 | 1,100 | 15 | 5,500 | 30 | 10,000 | 0 | 2,000 | 12 | 1,100 | 1,100 |
| 475 | 15 | 1,100 | 15 | 5,500 | 30 | 10,000 | 0 | 2,000 | 12 | 1,100 | 1,100 |
| 476 | 15 | 1,100 | 15 | 5,500 | 30 | 10,000 | 0 | 2,000 | 12 | 1,100 | 1,100 |
| 477 | 15 | 1,100 | 15 | 5,500 | 30 | 10,000 | 0 | 2,000 | 12 | 1,100 | 1,100 |
| 478 | 15 | 1,100 | 15 | 5,500 | 30 | 10,000 | 0 | 2,000 | 12 | 1,100 | 1,100 |
| 479 | 15 | 1,100 | 15 | 5,500 | 30 | 10,000 | 0 | 2,000 | 12 | 1,100 | 1,100 |
| 480 | 15 | 1,100 | 15 | 5,500 | 30 | 10,000 | 0 | 2,000 | 12 | 1,100 | 1,100 |
| 481 | 15 | 1,100 | 15 | 5,500 | 30 | 10,000 | 0 | 2,000 | 12 | 1,100 | 1,100 |
| 482 | 15 | 1,100 | 15 | 5,500 | 30 | 10,000 | 0 | 2,000 | 12 | 1,100 | 1,100 |
| 483 | 15 | 1,100 | 15 | 5,500 | 30 | 10,000 | 0 | 2,000 | 12 | 1,100 | 1,100 |
| 484 | 15 | 1,100 | 15 | 5,500 | 30 | 10,000 | 0 | 2,000 | 12 | 1,100 | 1,100 |
| 485 | 15 | 1,100 | 15 | 5,500 | 30 | 10,000 | 0 | 2,000 | 12 | 1,100 | 1,100 |
| 486 | 15 | 1,100 | 15 | 5,500 | 30 | 10,000 | 0 | 2,000 | 12 | 1,100 | 1,100 |
| 487 | 15 | 1,100 | 15 | 5,500 | 30 | 10,000 | 0 | 2,000 | 12 | 1,100 | 1,100 |
| 488 | 15 | 1,100 | 15 | 5,500 | 30 | 10,000 | 0 | 2,000 | 12 | 1,100 | 1,100 |
| 489 | 15 | 1,100 | 15 | 5,500 | 30 | 10,000 | 0 | 2,000 | 12 | 1,100 | 1,100 |
| 490 | 15 | 1,100 | 15 | 5,500 | 30 | 10,000 | 0 | 2,000 | 12 | 1,100 | 1,100 |
| 491 | 15 | 1,100 | 15 | 5,500 | 30 | 10,000 | 0 | 2,000 | 12 | 1,100 | 1,100 |
| 492 | 15 | 1,100 | 15 | 5,500 | 30 | 10,000 | 0 | 2,000 | 12 | 1,100 | 1,100 |
| 493 | 15 | 1,100 | 15 | 5,500 | 30 | 10,000 | 0 | 2,000 | 12 | 1,100 | 1,100 |
| 494 | 15 | 1,100 | 15 | 5,500 | 30 | 10,000 | 0 | 2,000 | 12 | 1,100 | 1,100 |
| 495 | 15 | 1,100 | 15 | 5,500 | 30 | 10,000 | 0 | 2,000 | 12 | 1,100 | 1,100 |
| 496 | 15 | 1,100 | 15 | 5,500 | 30 | 10,000 | 0 | 2,000 | 12 | 1,100 | 1,100 |
| 497 | 15 | 1,100 | 15 | 5,500 | 30 | 10,000 | 0 | 2,000 | 12 | 1,100 | 1,100 |
| 498 | 15 | 1,100 | 15 | 5,500 | 30 | 10,000 | 0 | 2,000 | 12 | 1,100 | 1,100 |
| 499 | 15 | 1,100 | 15 | 5,500 | 30 | 10,000 | 0 | 2,000 | 12 | 1,100 | 1,100 |
| 500 | 15 | 1,100 | 15 | 5,500 | 30 | 10,000 | 0 | 2,000 | 12 | 1,100 | 1,100 |
| 501 | 15 | 1,100 | 15 | 5,500 | 30 | 10,000 | 0 | 2,000 | 12 | 1,100 | 1,100 |
| 502 | 15 | 1,100 | 15 | 5,500 | 30 | 10,000 | 0 | 2,000 | 12 | 1,100 | 1,100 |
| 503 | 15 | 1,100 | 15 | 5,500 | 30 | 10,000 | 0 | 2,000 | 12 | 1,100 | 1,100 |
| 504 | 15 | 1,100 | 15 | 5,500 | 30 | 10,000 | 0 | 2,000 | 12 | 1,100 | 1,100 |
| 505 | 15 | 1,100 | 15 | 5,500 | 30 | 10,000 | 0 | 2,000 | 12 | 1,100 | 1,100 |
| 506 | 15 | 1,100 | 15 | 5,500 | 30 | 10,000 | 0 | 2,000 | 12 | 1,100 | 1,100 |
| 507 | 15 | 1,100 | 15 | 5,500 | 30 | 10,000 | 0 | 2,000 | 12 | 1,100 | 1,100 |
| 508 | 15 | 1,100 | 15 | 5,500 | 30 | 10,000 | 0 | 2,000 | 12 | 1,100 | 1,100 |
| 509 | 15 | 1,100 | 15 | 5,500 | 30 | 10,000 | 0 | 2,000 | 12 | 1,100 | 1,100 |
| 510 | 15 | 1,100 | 15 | 5,500 | 30 | 10,000 | 0 | 2,000 | 12 | 1,100 | 1,100 |
| 511 | 15 | 1,100 | 15 | 5,500 | 30 | 10,000 | 0 | 2,000 | 12 | 1,100 | 1,100 |
| 512 | 15 | 1,100 | 15 | 5,500 | 30 | 10,000 | 0 | 2,000 | 12 | 1,100 | 1,100 |
| 513 | 15 | 1,100 | 15 | 5,500 | 30 | 10,000 | 0 | 2,000 | 12 | 1,100 | 1,100 |
| 514 | 15 | 1,100 | 15 | 5,500 | 30 | 10,000 | 0 | 2,000 | 12 | 1,100 | 1,100 |
| 515 | 15 | 1,100 | 15 | 5,500 | 30 | 10,000 | 0 | 2,000 | 12 | 1,100 | 1,100 |
| 516 | 15 | 1,100 | 15 | 5,500 | 30 | 10,000 | 0 | 2,000 | 12 | 1,100 | 1,100 |
| 517 | 15 | 1,100 | 15 | 5,500 | 30 | 10,000 | 0 | 2,000 | 12 | 1,100 | 1,100 |
| 518 | 15 | 1,100 | 15 | 5,500 | 30 | 10,000 | 0 | 2,000 | 12 | 1,100 | 1,100 |
| 519 | 15 | 1,100 | 15 | 5,500 | 30 | 10,000 | 0 | 2,000 | 12 | 1,100 | 1,100 |
| 520 | 15 | 1,100 | 15 | 5,500 | 30 | 10,000 | 0 | 2,000 | 12 | 1,100 | 1,100 |
| 521 | 15 | 1,100 | 15 | 5,500 | 30 | 10,000 | 0 | 2,000 | 12 | 1,100 | 1,100 |
| 522 | 15 | 1,100 | 15 | 5,500 | 30 | 10,000 | 0 | 2,000 | 12 | 1,100 | 1,100 |
| 523 | 15 | 1,100 | 15 | 5,500 | 30 | 10,000 | 0 | 2,000 | 12 | 1,100 | 1,100 |
| 524 | 15 | 1,100 | 15 | 5,500 | 30 | 10,000 | 0 | 2,000 | 12 | 1,100 | 1,100 |

THE FIGURES IN THIS TABLE HAVE NOT BEEN ADJUSTED TO EQUAL BUDGET FIGURES.

OTHER INCLUDES RESIDENCES WITH NO RECOGNIZABLE ZIP CODE

THE ADDRESS IS THE CORRESPONDENCE ADDRESS OF THE PAYEE.

DEPENDENT RECEIVING PAYMENTS UNDER RSFPP OR SURVIVOR BENEFIT PLAN SEPT. 30, 1982 (PAYMENT IN DOLLARS)

| ZIP CODE | ARMY | NAVY | USMC | USAF | |
|----------|-----------------|--------|-----------------|--------|-----------------|
| NUMBER | MONTHLY PAYMENT | NUMBER | MONTHLY PAYMENT | NUMBER | MONTHLY PAYMENT |
| 602 | 18698 | 4 | 333 | 3 | 2995 |
| 603 | 19151 | 4 | 0 | 3 | 28709 |
| 604 | 11982 | 4 | 0 | 13 | 4994 |
| 605 | 17081 | 2 | 0 | 13 | 510 |
| 606 | 11805 | 4 | 0 | 13 | 5078 |
| 607 | 11962 | 2 | 0 | 4 | 2008 |
| 608 | 11962 | 1 | 152 | 4 | 1192 |
| 609 | 11962 | 1 | 1024 | 4 | 1791 |
| 610 | 11962 | 1 | 0 | 2 | 5733 |
| 611 | 11962 | 1 | 0 | 1 | 1990 |
| 612 | 11962 | 1 | 0 | 1 | 473 |
| 613 | 11962 | 1 | 0 | 1 | 1912 |
| 614 | 11962 | 1 | 0 | 1 | 1712 |
| 615 | 11962 | 1 | 221 | 2 | 2611 |
| 616 | 11962 | 1 | 225 | 5 | 1740 |
| 617 | 11962 | 1 | 328 | 1 | 1166 |
| 618 | 11962 | 1 | 0 | 1 | 1125 |
| 619 | 11962 | 1 | 0 | 1 | 1125 |
| 620 | 11962 | 1 | 0 | 1 | 1125 |
| 621 | 11962 | 1 | 0 | 1 | 1125 |
| 622 | 11962 | 1 | 0 | 1 | 1125 |
| 623 | 11962 | 1 | 0 | 1 | 1125 |
| 624 | 11962 | 1 | 0 | 1 | 1125 |
| 625 | 11962 | 1 | 0 | 1 | 1125 |
| 626 | 11962 | 1 | 0 | 1 | 1125 |
| 627 | 11962 | 1 | 0 | 1 | 1125 |
| 628 | 11962 | 1 | 0 | 1 | 1125 |
| 629 | 11962 | 1 | 0 | 1 | 1125 |
| 630 | 11962 | 1 | 0 | 1 | 1125 |
| 631 | 11962 | 1 | 0 | 1 | 1125 |
| 632 | 11962 | 1 | 0 | 1 | 1125 |
| 633 | 11962 | 1 | 0 | 1 | 1125 |
| 634 | 11962 | 1 | 0 | 1 | 1125 |
| 635 | 11962 | 1 | 0 | 1 | 1125 |
| 636 | 11962 | 1 | 0 | 1 | 1125 |
| 637 | 11962 | 1 | 0 | 1 | 1125 |
| 638 | 11962 | 1 | 0 | 1 | 1125 |
| 639 | 11962 | 1 | 0 | 1 | 1125 |
| 640 | 11962 | 1 | 0 | 1 | 1125 |
| 641 | 11962 | 1 | 0 | 1 | 1125 |
| 642 | 11962 | 1 | 0 | 1 | 1125 |
| 643 | 11962 | 1 | 0 | 1 | 1125 |
| 644 | 11962 | 1 | 0 | 1 | 1125 |
| 645 | 11962 | 1 | 0 | 1 | 1125 |
| 646 | 11962 | 1 | 0 | 1 | 1125 |
| 647 | 11962 | 1 | 0 | 1 | 1125 |
| 648 | 11962 | 1 | 0 | 1 | 1125 |
| 649 | 11962 | 1 | 0 | 1 | 1125 |
| 650 | 11962 | 1 | 0 | 1 | 1125 |
| 651 | 11962 | 1 | 0 | 1 | 1125 |
| 652 | 11962 | 1 | 0 | 1 | 1125 |
| 653 | 11962 | 1 | 0 | 1 | 1125 |
| 654 | 11962 | 1 | 0 | 1 | 1125 |
| 655 | 11962 | 1 | 0 | 1 | 1125 |
| 656 | 11962 | 1 | 0 | 1 | 1125 |
| 657 | 11962 | 1 | 0 | 1 | 1125 |
| 658 | 11962 | 1 | 0 | 1 | 1125 |
| 659 | 11962 | 1 | 0 | 1 | 1125 |
| 660 | 11962 | 1 | 0 | 1 | 1125 |
| 661 | 11962 | 1 | 0 | 1 | 1125 |
| 662 | 11962 | 1 | 0 | 1 | 1125 |
| 663 | 11962 | 1 | 0 | 1 | 1125 |
| 664 | 11962 | 1 | 0 | 1 | 1125 |
| 665 | 11962 | 1 | 0 | 1 | 1125 |
| 666 | 11962 | 1 | 0 | 1 | 1125 |
| 667 | 11962 | 1 | 0 | 1 | 1125 |
| 668 | 11962 | 1 | 0 | 1 | 1125 |
| 669 | 11962 | 1 | 0 | 1 | 1125 |
| 670 | 11962 | 1 | 0 | 1 | 1125 |
| 671 | 11962 | 1 | 0 | 1 | 1125 |
| 672 | 11962 | 1 | 0 | 1 | 1125 |
| 673 | 11962 | 1 | 0 | 1 | 1125 |
| 674 | 11962 | 1 | 0 | 1 | 1125 |
| 675 | 11962 | 1 | 0 | 1 | 1125 |
| 676 | 11962 | 1 | 0 | 1 | 1125 |
| 677 | 11962 | 1 | 0 | 1 | 1125 |
| 678 | 11962 | 1 | 0 | 1 | 1125 |
| 679 | 11962 | 1 | 0 | 1 | 1125 |
| 680 | 11962 | 1 | 0 | 1 | 1125 |
| 681 | 11962 | 1 | 0 | 1 | 1125 |
| 682 | 11962 | 1 | 0 | 1 | 1125 |
| 683 | 11962 | 1 | 0 | 1 | 1125 |
| 684 | 11962 | 1 | 0 | 1 | 1125 |
| 685 | 11962 | 1 | 0 | 1 | 1125 |
| 686 | 11962 | 1 | 0 | 1 | 1125 |
| 687 | 11962 | 1 | 0 | 1 | 1125 |
| 688 | 11962 | 1 | 0 | 1 | 1125 |
| 689 | 11962 | 1 | 0 | 1 | 1125 |
| 690 | 11962 | 1 | 0 | 1 | 1125 |
| 691 | 11962 | 1 | 0 | 1 | 1125 |
| 692 | 11962 | 1 | 0 | 1 | 1125 |
| 693 | 11962 | 1 | 0 | 1 | 1125 |
| 694 | 11962 | 1 | 0 | 1 | 1125 |
| 695 | 11962 | 1 | 0 | 1 | 1125 |
| 696 | 11962 | 1 | 0 | 1 | 1125 |
| 697 | 11962 | 1 | 0 | 1 | 1125 |
| 698 | 11962 | 1 | 0 | 1 | 1125 |
| 699 | 11962 | 1 | 0 | 1 | 1125 |
| 700 | 11962 | 1 | 0 | 1 | 1125 |
| 701 | 11962 | 1 | 0 | 1 | 1125 |
| 702 | 11962 | 1 | 0 | 1 | 1125 |
| 703 | 11962 | 1 | 0 | 1 | 1125 |
| 704 | 11962 | 1 | 0 | 1 | 1125 |
| 705 | 11962 | 1 | 0 | 1 | 1125 |
| 706 | 11962 | 1 | 0 | 1 | 1125 |
| 707 | 11962 | 1 | 0 | 1 | 1125 |
| 708 | 11962 | 1 | 0 | 1 | 1125 |
| 709 | 11962 | 1 | 0 | 1 | 1125 |
| 710 | 11962 | 1 | 0 | 1 | 1125 |
| 711 | 11962 | 1 | 0 | 1 | 1125 |
| 712 | 11962 | 1 | 0 | 1 | 1125 |
| 713 | 11962 | 1 | 0 | 1 | 1125 |
| 714 | 11962 | 1 | 0 | 1 | 1125 |
| 715 | 11962 | 1 | 0 | 1 | 1125 |
| 716 | 11962 | 1 | 0 | 1 | 1125 |
| 717 | 11962 | 1 | 0 | 1 | 1125 |
| 718 | 11962 | 1 | 0 | 1 | 1125 |
| 719 | 11962 | 1 | 0 | 1 | 1125 |
| 720 | 11962 | 1 | 0 | 1 | 1125 |
| 721 | 11962 | 1 | 0 | 1 | 1125 |
| 722 | 11962 | 1 | 0 | 1 | 1125 |
| 723 | 11962 | 1 | 0 | 1 | 1125 |
| 724 | 11962 | 1 | 0 | 1 | 1125 |
| 725 | 11962 | 1 | 0 | 1 | 1125 |
| 726 | 11962 | 1 | 0 | 1 | 1125 |
| 727 | 11962 | 1 | 0 | 1 | 1125 |
| 728 | 11962 | 1 | 0 | 1 | 1125 |
| 729 | 11962 | 1 | 0 | 1 | 1125 |
| 730 | 11962 | 1 | 0 | 1 | 1125 |
| 731 | 11962 | 1 | 0 | 1 | 1125 |
| 732 | 11962 | 1 | 0 | 1 | 1125 |
| 733 | 11962 | 1 | 0 | 1 | 1125 |

THE FIGURES IN THIS TABLE HAVE NOT BEEN ADJUSTED TO EQUAL BUDGET FIGURES.
 OTHER INCLUDES RESIDENCES WITH NO RECOGNIZABLE ZIP CODE
 THE ADDRESS IS THE CORRESPONDENCE ADDRESS OF THE PAYEE.

MILITARY PERSONNEL ON RETIRED ROLLS END FISCAL YEAR, 1982 BY AGE AND SURVIVOR BENEFIT ELECTION
ALL ENLISTED

| AGE | TOTAL RETIRED | RETPP ONLY | SRP ONLY | NOT+ NEITHER | GRAN TOTAL | ---RSFP-- | | | ---RSPP-- | | | ---RSPP OPTION# NO--- | | | ---SP-- | | | INSURE INTST | |
|-----|------------------|---------------|-------------|-----------------|---------------|-----------|-------|-------|-----------|-------|-------|-----------------------|------|-------|---------|--------|-------|-----------------|-------|
| | | | | | | TOTAL | ONLY | SP*CH | TOTAL | ONLY | SP*CH | TOTAL | ONLY | SP*CH | TOTAL | ONLY | SP*CH | | TOTAL |
| 74 | 2419 | 17 | 1893 | 59 | 1901 | 63 | 76 | 55 | 0 | 21 | 6 | 3 | 0 | 1402 | 1881 | 19 | 66 | | |
| 75 | 2442 | 21 | 1897 | 42 | 1901 | 62 | 58 | 29 | 1 | 14 | 5 | 3 | 0 | 1171 | 1251 | 6 | 62 | | |
| 76 | 1884 | 17 | 1847 | 24 | 1725 | 35 | 32 | 24 | 2 | 7 | 4 | 3 | 1 | 746 | 1915 | 42 | 42 | | |
| 77 | 1429 | 11 | 1378 | 17 | 1381 | 23 | 18 | 18 | 0 | 2 | 5 | 2 | 1 | 609 | 742 | 22 | 22 | | |
| 78 | 935 | 3 | 935 | 18 | 60 | 16 | 13 | 7 | 10 | 5 | 8 | 2 | 10 | 49 | 53 | 15 | 15 | | |
| 79 | 901 | 5 | 855 | 15 | 44 | 20 | 15 | 5 | 0 | 6 | 5 | 3 | 10 | 49 | 46 | 14 | 14 | | |
| 80 | 399 | 3 | 355 | 19 | 44 | 18 | 12 | 2 | 0 | 2 | 5 | 3 | 12 | 33 | 30 | 11 | 11 | | |
| 81 | 356 | 3 | 357 | 4 | 48 | 11 | 13 | 2 | 2 | 1 | 6 | 5 | 0 | 245 | 334 | 16 | 16 | | |
| 82 | 725 | 1 | 725 | 5 | 35 | 4 | 23 | 1 | 0 | 0 | 3 | 3 | 1 | 20 | 305 | 13 | 13 | | |
| 83 | 396 | 3 | 393 | 3 | 38 | 4 | 22 | 1 | 0 | 0 | 2 | 2 | 1 | 29 | 37 | 6 | 6 | | |
| 84 | 311 | 1 | 311 | 4 | 11 | 6 | 25 | 0 | 0 | 1 | 2 | 2 | 1 | 4 | 11 | 4 | 4 | | |
| 85 | 311 | 1 | 311 | 4 | 11 | 6 | 25 | 0 | 0 | 1 | 2 | 2 | 1 | 4 | 11 | 4 | 4 | | |
| 86 | 215 | 0 | 215 | 1 | 14 | 2 | 11 | 0 | 0 | 0 | 0 | 0 | 0 | 0 | 2 | 2 | 2 | | |
| 87 | 215 | 0 | 215 | 1 | 14 | 2 | 11 | 0 | 0 | 0 | 0 | 0 | 0 | 0 | 2 | 2 | 2 | | |
| 88 | 199 | 0 | 199 | 1 | 14 | 1 | 0 | 0 | 0 | 0 | 0 | 0 | 0 | 0 | 0 | 0 | 0 | | |
| 89 | 131 | 0 | 131 | 0 | 0 | 0 | 0 | 0 | 0 | 0 | 0 | 0 | 0 | 0 | 0 | 0 | 0 | | |
| 90 | 45 | 0 | 45 | 0 | 0 | 0 | 0 | 0 | 0 | 0 | 0 | 0 | 0 | 0 | 0 | 0 | 0 | | |
| 91 | 25 | 0 | 25 | 0 | 0 | 0 | 0 | 0 | 0 | 0 | 0 | 0 | 0 | 0 | 0 | 0 | 0 | | |
| 92 | 10 | 0 | 10 | 0 | 0 | 0 | 0 | 0 | 0 | 0 | 0 | 0 | 0 | 0 | 0 | 0 | 0 | | |
| 93 | 21 | 0 | 21 | 0 | 0 | 0 | 0 | 0 | 0 | 0 | 0 | 0 | 0 | 0 | 0 | 0 | 0 | | |
| 94 | 29 | 0 | 29 | 0 | 0 | 0 | 0 | 0 | 0 | 0 | 0 | 0 | 0 | 0 | 0 | 0 | 0 | | |
| 95 | 17 | 0 | 17 | 0 | 0 | 0 | 0 | 0 | 0 | 0 | 0 | 0 | 0 | 0 | 0 | 0 | 0 | | |
| 96 | 11 | 0 | 11 | 0 | 0 | 0 | 0 | 0 | 0 | 0 | 0 | 0 | 0 | 0 | 0 | 0 | 0 | | |
| 97 | 11 | 0 | 11 | 0 | 0 | 0 | 0 | 0 | 0 | 0 | 0 | 0 | 0 | 0 | 0 | 0 | 0 | | |
| 98 | 11 | 0 | 11 | 0 | 0 | 0 | 0 | 0 | 0 | 0 | 0 | 0 | 0 | 0 | 0 | 0 | 0 | | |
| 99 | 11 | 0 | 11 | 0 | 0 | 0 | 0 | 0 | 0 | 0 | 0 | 0 | 0 | 0 | 0 | 0 | 0 | | |
| 100 | 4 | 0 | 4 | 0 | 0 | 0 | 0 | 0 | 0 | 0 | 0 | 0 | 0 | 0 | 0 | 0 | 0 | | |
| 101 | 4 | 0 | 4 | 0 | 0 | 0 | 0 | 0 | 0 | 0 | 0 | 0 | 0 | 0 | 0 | 0 | 0 | | |
| 102 | 10 | 0 | 10 | 0 | 0 | 0 | 0 | 0 | 0 | 0 | 0 | 0 | 0 | 0 | 0 | 0 | 0 | | |
| 103 | 4 | 0 | 4 | 0 | 0 | 0 | 0 | 0 | 0 | 0 | 0 | 0 | 0 | 0 | 0 | 0 | 0 | | |
| 104 | 5 | 0 | 5 | 0 | 0 | 0 | 0 | 0 | 0 | 0 | 0 | 0 | 0 | 0 | 0 | 0 | 0 | | |
| 105 | 7 | 0 | 7 | 0 | 0 | 0 | 0 | 0 | 0 | 0 | 0 | 0 | 0 | 0 | 0 | 0 | 0 | | |
| 106 | 7 | 0 | 7 | 0 | 0 | 0 | 0 | 0 | 0 | 0 | 0 | 0 | 0 | 0 | 0 | 0 | 0 | | |
| 107 | 17 | 0 | 17 | 0 | 0 | 0 | 0 | 0 | 0 | 0 | 0 | 0 | 0 | 0 | 0 | 0 | 0 | | |
| JVK | 1555 | 2 | 5176 | 54 | 10428 | 60 | 56 | 11 | 22 | 23 | 4 | 2 | 1 | 523 | 42607 | 27 | 27 | | |
| TOT | 312795 | 13574 | 405791 | 17816 | 474314 | 31490 | 30742 | 5682 | 13063 | 11997 | 748 | 225 | 259 | 262 | 424607 | 272747 | 19535 | 127165 | 1685 |

NOTES: 1. ALL INCREASE NEAREST BIRTHDAY AT END FISCAL YEAR 8/30/82.
 2. ALL DECREASES COLLECTED FOR PAY STATUS (SEE REMITTING PAYMENT FROM DDJ) AND 3. (REMITTING TO PAY *FOR SURVIVOR OPTION) ONLY.
 4. IF BOTH SP*CH AND SPC*CH ARE ASSIGNED TO BOTH PLANS, SPC*CH IS COUNTED TWICE.
 5. TOTAL UNDER RETPP OPTION# YES/RSFP OPTION# NO/SRP# INCLUDES THOSE WITH UNKNOWN OPTION.

DMDC - DDD ACTUARIES OFFICE

MILITARY PERSONNEL ON RETIRED ROLLS END FISCAL YEAR, 1992 BY AGE AND SURVIVOR BENEFIT ELECTION

ALL ENLISTED

| AGE | RETIRED | 438P | 438P ONLY | SAP | 4074 | NEITHER | GRAND TOTAL | | | | RSFPP | | | | SP-SP | | | | INSURE | INVEST | | | | | |
|-----|---------|------|-----------|-----|------|---------|-------------|-------|----------|----|-------|----------|-------|----|-------|----------|-------|----|--------|--------|-------|----------|-------|----|---|
| | | | | | | | TOTAL | RSFPP | OPTIONAL | VE | TOTAL | OPTIONAL | CHILD | NO | TOTAL | OPTIONAL | CHILD | NO | | | TOTAL | OPTIONAL | CHILD | NO | |
| 15 | 2 | 0 | 0 | 0 | 0 | 0 | 0 | 0 | 0 | 0 | 0 | 0 | 0 | 0 | 0 | 0 | 0 | 0 | 0 | 0 | 0 | 0 | 0 | | |
| 16 | 1 | 0 | 0 | 0 | 0 | 0 | 0 | 0 | 0 | 0 | 0 | 0 | 0 | 0 | 0 | 0 | 0 | 0 | 0 | 0 | 0 | 0 | 0 | 0 | |
| 17 | 1 | 0 | 0 | 0 | 0 | 0 | 0 | 0 | 0 | 0 | 0 | 0 | 0 | 0 | 0 | 0 | 0 | 0 | 0 | 0 | 0 | 0 | 0 | 0 | 0 |
| 18 | 1 | 0 | 0 | 0 | 0 | 0 | 0 | 0 | 0 | 0 | 0 | 0 | 0 | 0 | 0 | 0 | 0 | 0 | 0 | 0 | 0 | 0 | 0 | 0 | 0 |
| 19 | 1 | 0 | 0 | 0 | 0 | 0 | 0 | 0 | 0 | 0 | 0 | 0 | 0 | 0 | 0 | 0 | 0 | 0 | 0 | 0 | 0 | 0 | 0 | 0 | 0 |
| 20 | 1 | 0 | 0 | 0 | 0 | 0 | 0 | 0 | 0 | 0 | 0 | 0 | 0 | 0 | 0 | 0 | 0 | 0 | 0 | 0 | 0 | 0 | 0 | 0 | 0 |
| 21 | 1 | 0 | 0 | 0 | 0 | 0 | 0 | 0 | 0 | 0 | 0 | 0 | 0 | 0 | 0 | 0 | 0 | 0 | 0 | 0 | 0 | 0 | 0 | 0 | 0 |
| 22 | 1 | 0 | 0 | 0 | 0 | 0 | 0 | 0 | 0 | 0 | 0 | 0 | 0 | 0 | 0 | 0 | 0 | 0 | 0 | 0 | 0 | 0 | 0 | 0 | 0 |
| 23 | 1 | 0 | 0 | 0 | 0 | 0 | 0 | 0 | 0 | 0 | 0 | 0 | 0 | 0 | 0 | 0 | 0 | 0 | 0 | 0 | 0 | 0 | 0 | 0 | 0 |
| 24 | 1 | 0 | 0 | 0 | 0 | 0 | 0 | 0 | 0 | 0 | 0 | 0 | 0 | 0 | 0 | 0 | 0 | 0 | 0 | 0 | 0 | 0 | 0 | 0 | 0 |
| 25 | 1 | 0 | 0 | 0 | 0 | 0 | 0 | 0 | 0 | 0 | 0 | 0 | 0 | 0 | 0 | 0 | 0 | 0 | 0 | 0 | 0 | 0 | 0 | 0 | 0 |
| 26 | 1 | 0 | 0 | 0 | 0 | 0 | 0 | 0 | 0 | 0 | 0 | 0 | 0 | 0 | 0 | 0 | 0 | 0 | 0 | 0 | 0 | 0 | 0 | 0 | 0 |
| 27 | 1 | 0 | 0 | 0 | 0 | 0 | 0 | 0 | 0 | 0 | 0 | 0 | 0 | 0 | 0 | 0 | 0 | 0 | 0 | 0 | 0 | 0 | 0 | 0 | 0 |
| 28 | 1 | 0 | 0 | 0 | 0 | 0 | 0 | 0 | 0 | 0 | 0 | 0 | 0 | 0 | 0 | 0 | 0 | 0 | 0 | 0 | 0 | 0 | 0 | 0 | 0 |
| 29 | 1 | 0 | 0 | 0 | 0 | 0 | 0 | 0 | 0 | 0 | 0 | 0 | 0 | 0 | 0 | 0 | 0 | 0 | 0 | 0 | 0 | 0 | 0 | 0 | 0 |
| 30 | 1 | 0 | 0 | 0 | 0 | 0 | 0 | 0 | 0 | 0 | 0 | 0 | 0 | 0 | 0 | 0 | 0 | 0 | 0 | 0 | 0 | 0 | 0 | 0 | 0 |
| 31 | 1 | 0 | 0 | 0 | 0 | 0 | 0 | 0 | 0 | 0 | 0 | 0 | 0 | 0 | 0 | 0 | 0 | 0 | 0 | 0 | 0 | 0 | 0 | 0 | 0 |
| 32 | 1 | 0 | 0 | 0 | 0 | 0 | 0 | 0 | 0 | 0 | 0 | 0 | 0 | 0 | 0 | 0 | 0 | 0 | 0 | 0 | 0 | 0 | 0 | 0 | 0 |
| 33 | 1 | 0 | 0 | 0 | 0 | 0 | 0 | 0 | 0 | 0 | 0 | 0 | 0 | 0 | 0 | 0 | 0 | 0 | 0 | 0 | 0 | 0 | 0 | 0 | 0 |
| 34 | 1 | 0 | 0 | 0 | 0 | 0 | 0 | 0 | 0 | 0 | 0 | 0 | 0 | 0 | 0 | 0 | 0 | 0 | 0 | 0 | 0 | 0 | 0 | 0 | 0 |
| 35 | 1 | 0 | 0 | 0 | 0 | 0 | 0 | 0 | 0 | 0 | 0 | 0 | 0 | 0 | 0 | 0 | 0 | 0 | 0 | 0 | 0 | 0 | 0 | 0 | 0 |
| 36 | 1 | 0 | 0 | 0 | 0 | 0 | 0 | 0 | 0 | 0 | 0 | 0 | 0 | 0 | 0 | 0 | 0 | 0 | 0 | 0 | 0 | 0 | 0 | 0 | 0 |
| 37 | 1 | 0 | 0 | 0 | 0 | 0 | 0 | 0 | 0 | 0 | 0 | 0 | 0 | 0 | 0 | 0 | 0 | 0 | 0 | 0 | 0 | 0 | 0 | 0 | 0 |
| 38 | 1 | 0 | 0 | 0 | 0 | 0 | 0 | 0 | 0 | 0 | 0 | 0 | 0 | 0 | 0 | 0 | 0 | 0 | 0 | 0 | 0 | 0 | 0 | 0 | 0 |
| 39 | 1 | 0 | 0 | 0 | 0 | 0 | 0 | 0 | 0 | 0 | 0 | 0 | 0 | 0 | 0 | 0 | 0 | 0 | 0 | 0 | 0 | 0 | 0 | 0 | 0 |
| 40 | 1 | 0 | 0 | 0 | 0 | 0 | 0 | 0 | 0 | 0 | 0 | 0 | 0 | 0 | 0 | 0 | 0 | 0 | 0 | 0 | 0 | 0 | 0 | 0 | 0 |
| 41 | 1 | 0 | 0 | 0 | 0 | 0 | 0 | 0 | 0 | 0 | 0 | 0 | 0 | 0 | 0 | 0 | 0 | 0 | 0 | 0 | 0 | 0 | 0 | 0 | 0 |
| 42 | 1 | 0 | 0 | 0 | 0 | 0 | 0 | 0 | 0 | 0 | 0 | 0 | 0 | 0 | 0 | 0 | 0 | 0 | 0 | 0 | 0 | 0 | 0 | 0 | 0 |
| 43 | 1 | 0 | 0 | 0 | 0 | 0 | 0 | 0 | 0 | 0 | 0 | 0 | 0 | 0 | 0 | 0 | 0 | 0 | 0 | 0 | 0 | 0 | 0 | 0 | 0 |
| 44 | 1 | 0 | 0 | 0 | 0 | 0 | 0 | 0 | 0 | 0 | 0 | 0 | 0 | 0 | 0 | 0 | 0 | 0 | 0 | 0 | 0 | 0 | 0 | 0 | 0 |
| 45 | 1 | 0 | 0 | 0 | 0 | 0 | 0 | 0 | 0 | 0 | 0 | 0 | 0 | 0 | 0 | 0 | 0 | 0 | 0 | 0 | 0 | 0 | 0 | 0 | 0 |
| 46 | 1 | 0 | 0 | 0 | 0 | 0 | 0 | 0 | 0 | 0 | 0 | 0 | 0 | 0 | 0 | 0 | 0 | 0 | 0 | 0 | 0 | 0 | 0 | 0 | 0 |
| 47 | 1 | 0 | 0 | 0 | 0 | 0 | 0 | 0 | 0 | 0 | 0 | 0 | 0 | 0 | 0 | 0 | 0 | 0 | 0 | 0 | 0 | 0 | 0 | 0 | 0 |
| 48 | 1 | 0 | 0 | 0 | 0 | 0 | 0 | 0 | 0 | 0 | 0 | 0 | 0 | 0 | 0 | 0 | 0 | 0 | 0 | 0 | 0 | 0 | 0 | 0 | 0 |
| 49 | 1 | 0 | 0 | 0 | 0 | 0 | 0 | 0 | 0 | 0 | 0 | 0 | 0 | 0 | 0 | 0 | 0 | 0 | 0 | 0 | 0 | 0 | 0 | 0 | 0 |
| 50 | 1 | 0 | 0 | 0 | 0 | 0 | 0 | 0 | 0 | 0 | 0 | 0 | 0 | 0 | 0 | 0 | 0 | 0 | 0 | 0 | 0 | 0 | 0 | 0 | 0 |

MILITARY PERSONNEL ON RETIRED ROLLS END FISCAL YEAR* 1982 BY AGE AND SURVIVOR BENEFIT ELECTION

ALL OFFICERS

| AGE | TOTAL | RSFP | ONLY | SRP | BOTH | NEITHER | RSFP | | RSFP | | RSFP | | RSFP | | RSFP | | RSFP | | INSURE |
|-----|-------|------|-------|-------|--------|---------|-------|-------|------|-------|------|------|------|------|--------|--------|------|-------|--------|
| | | | | | | | ONLY | ONLY | ONLY | ONLY | ONLY | ONLY | ONLY | ONLY | ONLY | ONLY | ONLY | ONLY | |
| 74 | 596 | 57 | 59 | 327 | 559 | 1733 | 624 | 109 | 26 | 19 | 5 | 2 | 489 | 4624 | 7 | 219 | 15 | | |
| 75 | 591 | 60 | 60 | 323 | 432 | 1565 | 499 | 50 | 44 | 31 | 3 | 3 | 4259 | 4089 | 6 | 127 | 100 | | |
| 76 | 592 | 60 | 60 | 323 | 432 | 1565 | 499 | 50 | 44 | 31 | 3 | 3 | 3619 | 3467 | 6 | 102 | 12 | | |
| 77 | 592 | 60 | 60 | 323 | 432 | 1565 | 499 | 50 | 44 | 31 | 3 | 3 | 298 | 2872 | 5 | 45 | 3 | | |
| 78 | 592 | 60 | 60 | 323 | 432 | 1565 | 499 | 50 | 44 | 31 | 3 | 3 | 2581 | 2512 | 5 | 45 | 3 | | |
| 79 | 2375 | 90 | 149 | 149 | 192 | 855 | 211 | 22 | 23 | 12 | 1 | 4 | 2080 | 2016 | 6 | 34 | 12 | | |
| 80 | 2375 | 90 | 149 | 149 | 192 | 855 | 211 | 22 | 23 | 12 | 1 | 4 | 1704 | 1656 | 6 | 34 | 12 | | |
| 81 | 1366 | 15 | 15 | 128 | 118 | 565 | 133 | 11 | 11 | 16 | 2 | 1 | 1306 | 1345 | 2 | 24 | 6 | | |
| 82 | 1366 | 15 | 15 | 128 | 118 | 565 | 133 | 11 | 11 | 16 | 2 | 1 | 1134 | 1133 | 2 | 24 | 6 | | |
| 83 | 1330 | 15 | 15 | 128 | 118 | 565 | 133 | 11 | 11 | 16 | 2 | 1 | 1134 | 1133 | 2 | 24 | 6 | | |
| 84 | 1330 | 15 | 15 | 128 | 118 | 565 | 133 | 11 | 11 | 16 | 2 | 1 | 1134 | 1133 | 2 | 24 | 6 | | |
| 85 | 1330 | 15 | 15 | 128 | 118 | 565 | 133 | 11 | 11 | 16 | 2 | 1 | 1134 | 1133 | 2 | 24 | 6 | | |
| 86 | 1330 | 15 | 15 | 128 | 118 | 565 | 133 | 11 | 11 | 16 | 2 | 1 | 1134 | 1133 | 2 | 24 | 6 | | |
| 87 | 1330 | 15 | 15 | 128 | 118 | 565 | 133 | 11 | 11 | 16 | 2 | 1 | 1134 | 1133 | 2 | 24 | 6 | | |
| 88 | 1330 | 15 | 15 | 128 | 118 | 565 | 133 | 11 | 11 | 16 | 2 | 1 | 1134 | 1133 | 2 | 24 | 6 | | |
| 89 | 1330 | 15 | 15 | 128 | 118 | 565 | 133 | 11 | 11 | 16 | 2 | 1 | 1134 | 1133 | 2 | 24 | 6 | | |
| 90 | 1330 | 15 | 15 | 128 | 118 | 565 | 133 | 11 | 11 | 16 | 2 | 1 | 1134 | 1133 | 2 | 24 | 6 | | |
| 91 | 1330 | 15 | 15 | 128 | 118 | 565 | 133 | 11 | 11 | 16 | 2 | 1 | 1134 | 1133 | 2 | 24 | 6 | | |
| 92 | 1330 | 15 | 15 | 128 | 118 | 565 | 133 | 11 | 11 | 16 | 2 | 1 | 1134 | 1133 | 2 | 24 | 6 | | |
| 93 | 1330 | 15 | 15 | 128 | 118 | 565 | 133 | 11 | 11 | 16 | 2 | 1 | 1134 | 1133 | 2 | 24 | 6 | | |
| 94 | 1330 | 15 | 15 | 128 | 118 | 565 | 133 | 11 | 11 | 16 | 2 | 1 | 1134 | 1133 | 2 | 24 | 6 | | |
| 95 | 1330 | 15 | 15 | 128 | 118 | 565 | 133 | 11 | 11 | 16 | 2 | 1 | 1134 | 1133 | 2 | 24 | 6 | | |
| 96 | 1330 | 15 | 15 | 128 | 118 | 565 | 133 | 11 | 11 | 16 | 2 | 1 | 1134 | 1133 | 2 | 24 | 6 | | |
| 97 | 1330 | 15 | 15 | 128 | 118 | 565 | 133 | 11 | 11 | 16 | 2 | 1 | 1134 | 1133 | 2 | 24 | 6 | | |
| 98 | 1330 | 15 | 15 | 128 | 118 | 565 | 133 | 11 | 11 | 16 | 2 | 1 | 1134 | 1133 | 2 | 24 | 6 | | |
| 99 | 1330 | 15 | 15 | 128 | 118 | 565 | 133 | 11 | 11 | 16 | 2 | 1 | 1134 | 1133 | 2 | 24 | 6 | | |
| 100 | 1330 | 15 | 15 | 128 | 118 | 565 | 133 | 11 | 11 | 16 | 2 | 1 | 1134 | 1133 | 2 | 24 | 6 | | |
| 101 | 1330 | 15 | 15 | 128 | 118 | 565 | 133 | 11 | 11 | 16 | 2 | 1 | 1134 | 1133 | 2 | 24 | 6 | | |
| 102 | 1330 | 15 | 15 | 128 | 118 | 565 | 133 | 11 | 11 | 16 | 2 | 1 | 1134 | 1133 | 2 | 24 | 6 | | |
| 103 | 1330 | 15 | 15 | 128 | 118 | 565 | 133 | 11 | 11 | 16 | 2 | 1 | 1134 | 1133 | 2 | 24 | 6 | | |
| 104 | 1330 | 15 | 15 | 128 | 118 | 565 | 133 | 11 | 11 | 16 | 2 | 1 | 1134 | 1133 | 2 | 24 | 6 | | |
| 105 | 1330 | 15 | 15 | 128 | 118 | 565 | 133 | 11 | 11 | 16 | 2 | 1 | 1134 | 1133 | 2 | 24 | 6 | | |
| 106 | 1330 | 15 | 15 | 128 | 118 | 565 | 133 | 11 | 11 | 16 | 2 | 1 | 1134 | 1133 | 2 | 24 | 6 | | |
| 107 | 1330 | 15 | 15 | 128 | 118 | 565 | 133 | 11 | 11 | 16 | 2 | 1 | 1134 | 1133 | 2 | 24 | 6 | | |
| 108 | 1330 | 15 | 15 | 128 | 118 | 565 | 133 | 11 | 11 | 16 | 2 | 1 | 1134 | 1133 | 2 | 24 | 6 | | |
| 109 | 1330 | 15 | 15 | 128 | 118 | 565 | 133 | 11 | 11 | 16 | 2 | 1 | 1134 | 1133 | 2 | 24 | 6 | | |
| TOT | 42533 | 498 | 28836 | 21309 | 111730 | 26273 | 25093 | 10655 | 3301 | 10537 | 1180 | 574 | 264 | 329 | 309615 | 243768 | 7479 | 55344 | 629 |

NOTES: AGE IS AGE NEAREST BIRTHDAY AT END FISCAL YEAR 9/30/82.
 RETIREES COUNTED FOR PAY STATUS 1 (RECEIVING PAYMENT FROM DOD) AND 3 (REMITTING TO PAY FOR SURVIVOR OPTION) ONLY.
 UNLESS SPECIFIED AS "ONLY", A RETIREE ASSIGNED TO BOTH PLANS IS COUNTED TWICE.
 TOTAL UNDER RSFP OPTION* YES/RSFP OPTION* AC/RSFP* INCLUDES THOSE WITH UNKNOWN OPTION.

DOD - DOD ACTUARY'S OFFICE

MILITARY PERSONNEL ON RETIRED ROLLS END FISCAL YEAR, 1942 BY AGE AND SURVIVOR BENEFIT ELECTION

ALL OFFICERS

| AGE | TOTAL RETIRED | SPP ONLY | SHP ONLY | BOTH | NEITHER | GRAND TOTAL | | RSFPP | | RSFPP OPTION 4 YES | | RSFPP OPTION 4 NO | | TOTAL | SPOUSE ONLY | CHILD ONLY | SF+CH | INSURE INTRST |
|-----|------------------|-------------|-------------|------|---------|-------------|-------|-------|-------|--------------------|-------|-------------------|-------|-------|-------------|------------|-------|------------------|
| | | | | | | TOTAL | RSFPP | TOTAL | RSFPP | TOTAL | RSFPP | TOTAL | RSFPP | | | | | |
| 15 | 1 | 0 | 0 | 0 | 0 | 1 | 0 | 0 | 0 | 0 | 0 | 0 | 0 | 1 | 0 | 0 | 0 | 0 |
| 16 | 0 | 0 | 0 | 0 | 0 | 0 | 0 | 0 | 0 | 0 | 0 | 0 | 0 | 0 | 0 | 0 | 0 | 0 |
| 17 | 0 | 0 | 0 | 0 | 0 | 0 | 0 | 0 | 0 | 0 | 0 | 0 | 0 | 0 | 0 | 0 | 0 | 0 |
| 18 | 0 | 0 | 0 | 0 | 0 | 0 | 0 | 0 | 0 | 0 | 0 | 0 | 0 | 0 | 0 | 0 | 0 | 0 |
| 19 | 0 | 0 | 0 | 0 | 0 | 0 | 0 | 0 | 0 | 0 | 0 | 0 | 0 | 0 | 0 | 0 | 0 | 0 |
| 20 | 1 | 0 | 0 | 0 | 0 | 1 | 0 | 0 | 0 | 0 | 0 | 0 | 0 | 0 | 0 | 0 | 0 | 0 |
| 21 | 1 | 0 | 0 | 0 | 0 | 1 | 0 | 0 | 0 | 0 | 0 | 0 | 0 | 0 | 0 | 0 | 0 | 0 |
| 22 | 1 | 0 | 0 | 0 | 0 | 1 | 0 | 0 | 0 | 0 | 0 | 0 | 0 | 0 | 0 | 0 | 0 | 0 |
| 23 | 1 | 0 | 0 | 0 | 0 | 1 | 0 | 0 | 0 | 0 | 0 | 0 | 0 | 0 | 0 | 0 | 0 | 0 |
| 24 | 1 | 0 | 0 | 0 | 0 | 1 | 0 | 0 | 0 | 0 | 0 | 0 | 0 | 0 | 0 | 0 | 0 | 0 |
| 25 | 1 | 0 | 0 | 0 | 0 | 1 | 0 | 0 | 0 | 0 | 0 | 0 | 0 | 0 | 0 | 0 | 0 | 0 |
| 26 | 1 | 0 | 0 | 0 | 0 | 1 | 0 | 0 | 0 | 0 | 0 | 0 | 0 | 0 | 0 | 0 | 0 | 0 |
| 27 | 1 | 0 | 0 | 0 | 0 | 1 | 0 | 0 | 0 | 0 | 0 | 0 | 0 | 0 | 0 | 0 | 0 | 0 |
| 28 | 1 | 0 | 0 | 0 | 0 | 1 | 0 | 0 | 0 | 0 | 0 | 0 | 0 | 0 | 0 | 0 | 0 | 0 |
| 29 | 1 | 0 | 0 | 0 | 0 | 1 | 0 | 0 | 0 | 0 | 0 | 0 | 0 | 0 | 0 | 0 | 0 | 0 |
| 30 | 1 | 0 | 0 | 0 | 0 | 1 | 0 | 0 | 0 | 0 | 0 | 0 | 0 | 0 | 0 | 0 | 0 | 0 |
| 31 | 1 | 0 | 0 | 0 | 0 | 1 | 0 | 0 | 0 | 0 | 0 | 0 | 0 | 0 | 0 | 0 | 0 | 0 |
| 32 | 1 | 0 | 0 | 0 | 0 | 1 | 0 | 0 | 0 | 0 | 0 | 0 | 0 | 0 | 0 | 0 | 0 | 0 |
| 33 | 1 | 0 | 0 | 0 | 0 | 1 | 0 | 0 | 0 | 0 | 0 | 0 | 0 | 0 | 0 | 0 | 0 | 0 |
| 34 | 1 | 0 | 0 | 0 | 0 | 1 | 0 | 0 | 0 | 0 | 0 | 0 | 0 | 0 | 0 | 0 | 0 | 0 |
| 35 | 1 | 0 | 0 | 0 | 0 | 1 | 0 | 0 | 0 | 0 | 0 | 0 | 0 | 0 | 0 | 0 | 0 | 0 |
| 36 | 1 | 0 | 0 | 0 | 0 | 1 | 0 | 0 | 0 | 0 | 0 | 0 | 0 | 0 | 0 | 0 | 0 | 0 |
| 37 | 1 | 0 | 0 | 0 | 0 | 1 | 0 | 0 | 0 | 0 | 0 | 0 | 0 | 0 | 0 | 0 | 0 | 0 |
| 38 | 1 | 0 | 0 | 0 | 0 | 1 | 0 | 0 | 0 | 0 | 0 | 0 | 0 | 0 | 0 | 0 | 0 | 0 |
| 39 | 1 | 0 | 0 | 0 | 0 | 1 | 0 | 0 | 0 | 0 | 0 | 0 | 0 | 0 | 0 | 0 | 0 | 0 |
| 40 | 1 | 0 | 0 | 0 | 0 | 1 | 0 | 0 | 0 | 0 | 0 | 0 | 0 | 0 | 0 | 0 | 0 | 0 |
| 41 | 1 | 0 | 0 | 0 | 0 | 1 | 0 | 0 | 0 | 0 | 0 | 0 | 0 | 0 | 0 | 0 | 0 | 0 |
| 42 | 1 | 0 | 0 | 0 | 0 | 1 | 0 | 0 | 0 | 0 | 0 | 0 | 0 | 0 | 0 | 0 | 0 | 0 |
| 43 | 1 | 0 | 0 | 0 | 0 | 1 | 0 | 0 | 0 | 0 | 0 | 0 | 0 | 0 | 0 | 0 | 0 | 0 |
| 44 | 1 | 0 | 0 | 0 | 0 | 1 | 0 | 0 | 0 | 0 | 0 | 0 | 0 | 0 | 0 | 0 | 0 | 0 |
| 45 | 1 | 0 | 0 | 0 | 0 | 1 | 0 | 0 | 0 | 0 | 0 | 0 | 0 | 0 | 0 | 0 | 0 | 0 |
| 46 | 1 | 0 | 0 | 0 | 0 | 1 | 0 | 0 | 0 | 0 | 0 | 0 | 0 | 0 | 0 | 0 | 0 | 0 |
| 47 | 1 | 0 | 0 | 0 | 0 | 1 | 0 | 0 | 0 | 0 | 0 | 0 | 0 | 0 | 0 | 0 | 0 | 0 |
| 48 | 1 | 0 | 0 | 0 | 0 | 1 | 0 | 0 | 0 | 0 | 0 | 0 | 0 | 0 | 0 | 0 | 0 | 0 |
| 49 | 1 | 0 | 0 | 0 | 0 | 1 | 0 | 0 | 0 | 0 | 0 | 0 | 0 | 0 | 0 | 0 | 0 | 0 |
| 50 | 1 | 0 | 0 | 0 | 0 | 1 | 0 | 0 | 0 | 0 | 0 | 0 | 0 | 0 | 0 | 0 | 0 | 0 |
| 51 | 1 | 0 | 0 | 0 | 0 | 1 | 0 | 0 | 0 | 0 | 0 | 0 | 0 | 0 | 0 | 0 | 0 | 0 |
| 52 | 1 | 0 | 0 | 0 | 0 | 1 | 0 | 0 | 0 | 0 | 0 | 0 | 0 | 0 | 0 | 0 | 0 | 0 |
| 53 | 1 | 0 | 0 | 0 | 0 | 1 | 0 | 0 | 0 | 0 | 0 | 0 | 0 | 0 | 0 | 0 | 0 | 0 |
| 54 | 1 | 0 | 0 | 0 | 0 | 1 | 0 | 0 | 0 | 0 | 0 | 0 | 0 | 0 | 0 | 0 | 0 | 0 |
| 55 | 1 | 0 | 0 | 0 | 0 | 1 | 0 | 0 | 0 | 0 | 0 | 0 | 0 | 0 | 0 | 0 | 0 | 0 |
| 56 | 1 | 0 | 0 | 0 | 0 | 1 | 0 | 0 | 0 | 0 | 0 | 0 | 0 | 0 | 0 | 0 | 0 | 0 |
| 57 | 1 | 0 | 0 | 0 | 0 | 1 | 0 | 0 | 0 | 0 | 0 | 0 | 0 | 0 | 0 | 0 | 0 | 0 |
| 58 | 1 | 0 | 0 | 0 | 0 | 1 | 0 | 0 | 0 | 0 | 0 | 0 | 0 | 0 | 0 | 0 | 0 | 0 |
| 59 | 1 | 0 | 0 | 0 | 0 | 1 | 0 | 0 | 0 | 0 | 0 | 0 | 0 | 0 | 0 | 0 | 0 | 0 |
| 60 | 1 | 0 | 0 | 0 | 0 | 1 | 0 | 0 | 0 | 0 | 0 | 0 | 0 | 0 | 0 | 0 | 0 | 0 |

Ratio of Base Amount Selected for SBP to Gross Amount of Retired Pay

As of 9/30/82

For Those Retired in 1982

| | <u>Army</u> | <u>Navy</u> | <u>Marines</u> | <u>Air Force</u> | <u>(All DoD) Total</u> |
|--|-------------|-------------|----------------|------------------|----------------------------|
| Nondisabled Enlisteds Without Reserve Ret | .78 | .66 | .83 | .72 | .74 |
| Nondisabled Officers Without Reserve Ret | .75 | .65 | .65 | .61 | .67 |
| Disabled Enlisteds | .91 | .88 | .99 | .89 | .90 |
| Disabled Officers | .90 | .86 | .70 | .81 | .85 |
| Reserve Ret Enlisted Only | .99 | .97 | .99 | .98 | .98 |
| Reserve Ret Officers Only | .97 | .96 | .98 | .96 | .97 |
| All Enlisteds | .82 | .72 | .86 | .75 | .77 |
| All Officers | .81 | .75 | .72 | .72 | .76 |
| All | .81 | .73 | .76 | .73 | .77 |

DoD Office of the Actuary
Defense Manpower Data Center
November 1982

*Ratio of Base Amount Selected for SBP to Gross Amount of Retired Pay

As of 9/30/82

For All Retirees on Rolls

| | <u>Army</u> | <u>Navy</u> | <u>Marines</u> | <u>Air Force</u> | <u>(All DoD) Total</u> |
|---|-------------|-------------|----------------|------------------|----------------------------|
| Nondisabled Enlisted Without Reserve Ret | .89 | .86 | .87 | .85 | .87 |
| Nondisabled Officers Without Reserve Ret | .79 | .74 | .73 | .74 | .76 |
| Disabled Enlisteds | .94 | .90 | .93 | .92 | .93 |
| Disabled Officers | .82 | .79 | .77 | .80 | .80 |
| Reserve Ret Enlisteds Only | 1.00 | .99 | .99 | .98 | .99 |
| Reserve Ret Officers Only | .98 | .98 | .97 | .97 | .98 |
| All Enlisteds | .90 | .87 | .88 | .86 | .88 |
| All Officers | .82 | .76 | .75 | .77 | .79 |
| All | .85 | .81 | .80 | .80 | .82 |

*Figures include open season enrollment which ended Sept 30, 1982

DoD Office of the Actuary
Defense Manpower Data Center
November 1982

Participation Rate of New Military Retirees in FY82 Electing Survivor Benefit Plan (SBP)

For Those Retired in 1982

| | <u>Army</u> | <u>Navy</u> | <u>Marines</u> | <u>Air Force</u> | <u>Total</u> |
|--|-------------|-------------|----------------|------------------|--------------|
| Nondisabled Enlisteds Without Reserve Ret | .45 | .35 | .28 | .36 | .39 |
| Nondisabled Officers Without Reserve Ret | .67 | .63 | .53 | .59 | .63 |
| Disabled Enlisteds | .38 | .34 | .28 | .37 | .35 |
| Disabled Officers | .53 | .54 | .61 | .55 | .54 |
| Reserve Ret Enlisteds Only | .81 | .89 | .86 | .81 | .84 |
| Reserve Ret Officers Only | .82 | .91 | .88 | .85 | .85 |
| All Enlisteds | .48 | .42 | .31 | .40 | .43 |
| All Officers | .74 | .76 | .66 | .72 | .73 |
| All | .58 | .53 | .45 | .52 | .54 |

DoD Office of the Actuary
Defense Manpower Data Center
November 1982

*Participation Rate of All Military Retirees in FY82 With Survivor Benefit Plan (SBP)

For All Retiree's on Rolls

| | <u>Army</u> | <u>Navy</u> | <u>Marines</u> | <u>Air Force</u> | <u>Total</u> |
|--|-------------|-------------|----------------|------------------|--------------|
| Nondisabled Enlisteds Without Reserve Ret | .51 | .49 | .40 | .42 | .46 |
| Nondisabled Officers Without Reserve Ret | .72 | .69 | .61 | .68 | .69 |
| Disabled Enlisteds | .45 | .34 | .29 | .39 | .39 |
| Disabled Officers | .67 | .60 | .57 | .65 | .65 |
| Reserve Ret Enlisteds Only | .83 | .77 | .72 | .83 | .81 |
| Reserve Ret Officers Only | .88 | .80 | .85 | .85 | .85 |
| All Enlisteds | .52 | .48 | .38 | .42 | .47 |
| All Officers | .76 | .71 | .63 | .71 | .73 |
| All | .61 | .54 | .46 | .50 | .55 |

*Figures include open season enrollment which ended Sept 30, 1982

DoD Office of the Actuary
Defense Manpower Data Center
November 1982

PREVIOUS PAGE
IS BLANK

BENEFICIARIES RECEIVING PAYMENTS UNDER RSFPP OR SURVIVOR BENEFIT PLAN SEPT. 30, 1982 (PAYMENT IN DOLLARS)

| ZIP CODE | COD | | | ARMY | | | NAVY | | | USMC | | | JSAF | | |
|----------|--------|-----------------|--------|-----------------|--------|-----------------|--------|-----------------|--------|-----------------|--------|-----------------|--------|-----------------|--|
| | NUMBER | MONTHLY PAYMENT | NUMBER | MONTHLY PAYMENT | NUMBER | MONTHLY PAYMENT | NUMBER | MONTHLY PAYMENT | NUMBER | MONTHLY PAYMENT | NUMBER | MONTHLY PAYMENT | NUMBER | MONTHLY PAYMENT | |
| 9576 | 603 | 269,920 | 126 | 57,174 | 101 | 40,984 | 10 | 4,288 | 362 | 16,923 | | | | | |
| 9577 | 18 | 1,920 | 113 | 1,976 | 159 | 1,910 | | 1,976 | | | | | | | |
| 9578 | 359 | 168,756 | 2 | 18,204 | 2 | 2,261 | | 1,910 | | | | | | | |
| 9579 | 61 | 26,108 | 2 | 2,197 | 7 | 12,186 | | 1,910 | | | | | | | |
| 9580 | 16 | 5,309 | | 1,124 | 0 | 0 | | 1,910 | | | | | | | |
| 9581 | 19 | 5,672 | | 1,124 | 0 | 0 | | 1,910 | | | | | | | |
| 9582 | 2 | 16,250 | | 1,124 | 0 | 0 | | 1,910 | | | | | | | |
| 9583 | 27 | 11,620 | 12 | 1,910 | 578 | 16,705 | | 1,910 | | | | | | | |
| 9584 | 22 | 11,532 | 10 | 1,910 | 77 | 3,551 | | 1,910 | | | | | | | |
| 9585 | 177 | 5,032 | 36 | 1,910 | 45 | 1,910 | | 1,910 | | | | | | | |
| 9586 | 25 | 1,085 | 2 | 1,910 | 71 | 1,910 | | 1,910 | | | | | | | |
| 9587 | 2 | 1,085 | 1 | 1,910 | 6 | 1,910 | | 1,910 | | | | | | | |
| 9588 | 27 | 1,085 | 7 | 1,910 | 6 | 1,910 | | 1,910 | | | | | | | |
| 9589 | 2 | 1,085 | 7 | 1,910 | 6 | 1,910 | | 1,910 | | | | | | | |
| 9590 | 2 | 1,085 | 7 | 1,910 | 6 | 1,910 | | 1,910 | | | | | | | |
| 9591 | 2 | 1,085 | 7 | 1,910 | 6 | 1,910 | | 1,910 | | | | | | | |
| 9592 | 1 | 1,085 | 7 | 1,910 | 6 | 1,910 | | 1,910 | | | | | | | |
| 9593 | 1 | 1,085 | 7 | 1,910 | 6 | 1,910 | | 1,910 | | | | | | | |
| 9594 | 1 | 1,085 | 7 | 1,910 | 6 | 1,910 | | 1,910 | | | | | | | |
| 9595 | 1 | 1,085 | 7 | 1,910 | 6 | 1,910 | | 1,910 | | | | | | | |
| 9596 | 1 | 1,085 | 7 | 1,910 | 6 | 1,910 | | 1,910 | | | | | | | |
| 9597 | 1 | 1,085 | 7 | 1,910 | 6 | 1,910 | | 1,910 | | | | | | | |
| 9598 | 1 | 1,085 | 7 | 1,910 | 6 | 1,910 | | 1,910 | | | | | | | |
| 9599 | 1 | 1,085 | 7 | 1,910 | 6 | 1,910 | | 1,910 | | | | | | | |
| OTHER | 1,233 | 41,646 | 974 | 312,230 | 20 | 9,635 | | 11,189 | | | | | | | |
| TOTAL | 79,637 | 3,427,450 | 35,705 | 15,354,853 | 22,490 | 9,462,135 | | 1,150,354 | | | | | | | |

THE FIGURES IN THIS TABLE HAVE NOT BEEN ADJUSTED TO EQUAL BUDGET FIGURES.

OTHER INCLUDES RESIDENCES WITH NO RECOGNIZABLE ZIP CODE

THE ADDRESS IS THE CORRESPONDENCE ADDRESS OF THE PAYEE.

DMDC - DCD ACTUARY'S OFFICE

| ZIP CODE | DOD | | | ARMY | | | NAVY | | | USMC | | | USAF | | |
|----------|--------|-----------------|--------|-----------------|--------|-----------------|--------|-----------------|--------|-----------------|--------|-----------------|--------|-----------------|--|
| | NUMBER | MONTHLY PAYMENT | NUMBER | MONTHLY PAYMENT | NUMBER | MONTHLY PAYMENT | NUMBER | MONTHLY PAYMENT | NUMBER | MONTHLY PAYMENT | NUMBER | MONTHLY PAYMENT | NUMBER | MONTHLY PAYMENT | |
| 882 | 59 | 22,904 | 24 | 10,174 | 4 | 1,238 | 0 | 0 | 0 | 0 | 0 | 0 | 31 | 11,492 | |
| 883 | 47 | 18,522 | 13 | 10,566 | 7 | 3,116 | 1 | 76 | 0 | 0 | 0 | 0 | 2 | 9,471 | |
| 884 | 5 | 2,561 | 12 | 935 | 2 | 622 | 0 | 0 | 0 | 0 | 0 | 0 | 2 | 0 | |
| 885 | 2 | 10,308 | 10 | 6,354 | 17 | 2,941 | 7 | 1,299 | 0 | 0 | 0 | 0 | 101 | 6,602 | |
| 886 | 4 | 10,509 | 10 | 6,354 | 5 | 2,941 | 0 | 0 | 0 | 0 | 0 | 0 | 0 | 50,110 | |
| 887 | 9 | 18,076 | 10 | 10,070 | 10 | 6,354 | 0 | 0 | 0 | 0 | 0 | 0 | 0 | 0 | |
| 888 | 33 | 11,437 | 17 | 4,827 | 10 | 6,354 | 2 | 1,299 | 0 | 0 | 0 | 0 | 23 | 7,092 | |
| 889 | 1 | 1,371 | 11 | 15,477 | 10 | 6,354 | 2 | 1,299 | 0 | 0 | 0 | 0 | 0 | 2,110 | |
| 890 | 2 | 1,371 | 12 | 1,371 | 9 | 4,827 | 5 | 2,000 | 0 | 0 | 0 | 0 | 0 | 2,000 | |
| 891 | 2 | 1,371 | 12 | 1,371 | 9 | 4,827 | 5 | 2,000 | 0 | 0 | 0 | 0 | 0 | 2,000 | |
| 892 | 1 | 1,371 | 12 | 1,371 | 9 | 4,827 | 5 | 2,000 | 0 | 0 | 0 | 0 | 0 | 2,000 | |
| 893 | 1 | 1,371 | 12 | 1,371 | 9 | 4,827 | 5 | 2,000 | 0 | 0 | 0 | 0 | 0 | 2,000 | |
| 894 | 1 | 1,371 | 12 | 1,371 | 9 | 4,827 | 5 | 2,000 | 0 | 0 | 0 | 0 | 0 | 2,000 | |
| 895 | 1 | 1,371 | 12 | 1,371 | 9 | 4,827 | 5 | 2,000 | 0 | 0 | 0 | 0 | 0 | 2,000 | |
| 896 | 1 | 1,371 | 12 | 1,371 | 9 | 4,827 | 5 | 2,000 | 0 | 0 | 0 | 0 | 0 | 2,000 | |
| 897 | 1 | 1,371 | 12 | 1,371 | 9 | 4,827 | 5 | 2,000 | 0 | 0 | 0 | 0 | 0 | 2,000 | |
| 898 | 1 | 1,371 | 12 | 1,371 | 9 | 4,827 | 5 | 2,000 | 0 | 0 | 0 | 0 | 0 | 2,000 | |
| 899 | 1 | 1,371 | 12 | 1,371 | 9 | 4,827 | 5 | 2,000 | 0 | 0 | 0 | 0 | 0 | 2,000 | |
| 900 | 1 | 1,371 | 12 | 1,371 | 9 | 4,827 | 5 | 2,000 | 0 | 0 | 0 | 0 | 0 | 2,000 | |
| 901 | 1 | 1,371 | 12 | 1,371 | 9 | 4,827 | 5 | 2,000 | 0 | 0 | 0 | 0 | 0 | 2,000 | |
| 902 | 1 | 1,371 | 12 | 1,371 | 9 | 4,827 | 5 | 2,000 | 0 | 0 | 0 | 0 | 0 | 2,000 | |
| 903 | 1 | 1,371 | 12 | 1,371 | 9 | 4,827 | 5 | 2,000 | 0 | 0 | 0 | 0 | 0 | 2,000 | |
| 904 | 1 | 1,371 | 12 | 1,371 | 9 | 4,827 | 5 | 2,000 | 0 | 0 | 0 | 0 | 0 | 2,000 | |
| 905 | 1 | 1,371 | 12 | 1,371 | 9 | 4,827 | 5 | 2,000 | 0 | 0 | 0 | 0 | 0 | 2,000 | |
| 906 | 1 | 1,371 | 12 | 1,371 | 9 | 4,827 | 5 | 2,000 | 0 | 0 | 0 | 0 | 0 | 2,000 | |
| 907 | 1 | 1,371 | 12 | 1,371 | 9 | 4,827 | 5 | 2,000 | 0 | 0 | 0 | 0 | 0 | 2,000 | |
| 908 | 1 | 1,371 | 12 | 1,371 | 9 | 4,827 | 5 | 2,000 | 0 | 0 | 0 | 0 | 0 | 2,000 | |
| 909 | 1 | 1,371 | 12 | 1,371 | 9 | 4,827 | 5 | 2,000 | 0 | 0 | 0 | 0 | 0 | 2,000 | |
| 910 | 1 | 1,371 | 12 | 1,371 | 9 | 4,827 | 5 | 2,000 | 0 | 0 | 0 | 0 | 0 | 2,000 | |
| 911 | 1 | 1,371 | 12 | 1,371 | 9 | 4,827 | 5 | 2,000 | 0 | 0 | 0 | 0 | 0 | 2,000 | |
| 912 | 1 | 1,371 | 12 | 1,371 | 9 | 4,827 | 5 | 2,000 | 0 | 0 | 0 | 0 | 0 | 2,000 | |
| 913 | 1 | 1,371 | 12 | 1,371 | 9 | 4,827 | 5 | 2,000 | 0 | 0 | 0 | 0 | 0 | 2,000 | |
| 914 | 1 | 1,371 | 12 | 1,371 | 9 | 4,827 | 5 | 2,000 | 0 | 0 | 0 | 0 | 0 | 2,000 | |
| 915 | 1 | 1,371 | 12 | 1,371 | 9 | 4,827 | 5 | 2,000 | 0 | 0 | 0 | 0 | 0 | 2,000 | |
| 916 | 1 | 1,371 | 12 | 1,371 | 9 | 4,827 | 5 | 2,000 | 0 | 0 | 0 | 0 | 0 | 2,000 | |
| 917 | 1 | 1,371 | 12 | 1,371 | 9 | 4,827 | 5 | 2,000 | 0 | 0 | 0 | 0 | 0 | 2,000 | |
| 918 | 1 | 1,371 | 12 | 1,371 | 9 | 4,827 | 5 | 2,000 | 0 | 0 | 0 | 0 | 0 | 2,000 | |
| 919 | 1 | 1,371 | 12 | 1,371 | 9 | 4,827 | 5 | 2,000 | 0 | 0 | 0 | 0 | 0 | 2,000 | |
| 920 | 1 | 1,371 | 12 | 1,371 | 9 | 4,827 | 5 | 2,000 | 0 | 0 | 0 | 0 | 0 | 2,000 | |
| 921 | 1 | 1,371 | 12 | 1,371 | 9 | 4,827 | 5 | 2,000 | 0 | 0 | 0 | 0 | 0 | 2,000 | |
| 922 | 1 | 1,371 | 12 | 1,371 | 9 | 4,827 | 5 | 2,000 | 0 | 0 | 0 | 0 | 0 | 2,000 | |
| 923 | 1 | 1,371 | 12 | 1,371 | 9 | 4,827 | 5 | 2,000 | 0 | 0 | 0 | 0 | 0 | 2,000 | |
| 924 | 1 | 1,371 | 12 | 1,371 | 9 | 4,827 | 5 | 2,000 | 0 | 0 | 0 | 0 | 0 | 2,000 | |
| 925 | 1 | 1,371 | 12 | 1,371 | 9 | 4,827 | 5 | 2,000 | 0 | 0 | 0 | 0 | 0 | 2,000 | |

THE FIGURES IN THIS TABLE HAVE NOT BEEN ADJUSTED TO EQUAL BUDGET FIGURES.
 OTHER INCLUDES RESIDENCES WITH NO RECOGNIZABLE ZIP CODE
 THE ADDRESS IS THE CORRESPONDENCE ADDRESS OF THE PAYEE.

BENEFICIARIES RECEIVING PAYMENTS UNDER RSPPP OR SURVIVOR BENEFIT PLAN SEPT. 30, 1982 (PAYMENT IN DOLLARS)

| ZIP CODE | ARMY NUMBER | MONTHLY PAYMENT | ARMY NUMBER | MONTHLY PAYMENT | NAVY NUMBER | MONTHLY PAYMENT | USMC NUMBER | MONTHLY PAYMENT | JSAF NUMBER | CUMULY PAYMENT |
|----------|-------------|-----------------|-------------|-----------------|-------------|-----------------|-------------|-----------------|-------------|----------------|
| 801 | 81 | 1,130 | 42 | 2,031 | 11 | 3,952 | 0 | 0 | 19 | 13,147 |
| 802 | 34 | 13,954 | 162 | 6,823 | 4 | 12,524 | 0 | 3,170 | 17 | 56,435 |
| 803 | 35 | 10,163 | 18 | 10,163 | 6 | 12,524 | 0 | 0 | 17 | 4,770 |
| 804 | 29 | 12,988 | 18 | 7,324 | 10 | 8,94 | 0 | 1,023 | 31 | 17,716 |
| 805 | 20 | 9,371 | 45 | 2,472 | 10 | 3,44 | 0 | 0 | 9 | 2,101 |
| 806 | 20 | 7,887 | 13 | 1,442 | 10 | 3,44 | 0 | 0 | 1 | 2,184 |
| 807 | 4 | 10,274 | 17 | 1,179 | 22 | 1,27 | 0 | 572 | 23 | 11,232 |
| 808 | 27 | 21,114 | 22 | 2,117 | 2 | 2,77 | 0 | 476 | 7 | 1,562 |
| 809 | 9 | 2,440 | 5 | 2,440 | 2 | 1,579 | 0 | 0 | 1 | 5,804 |
| 810 | 27 | 8,788 | 9 | 2,440 | 3 | 1,579 | 0 | 495 | 11 | 5,861 |
| 811 | 9 | 2,999 | 1 | 2,999 | 3 | 1,579 | 0 | 0 | 6 | 2,084 |
| 812 | 9 | 7,105 | 1 | 2,999 | 1 | 1,579 | 0 | 0 | 2 | 2,732 |
| 813 | 1 | 7,105 | 1 | 2,999 | 1 | 1,579 | 0 | 0 | 2 | 2,732 |
| 814 | 1 | 7,105 | 1 | 2,999 | 1 | 1,579 | 0 | 0 | 2 | 2,732 |
| 815 | 1 | 7,105 | 1 | 2,999 | 1 | 1,579 | 0 | 0 | 2 | 2,732 |
| 816 | 5 | 2,299 | 21 | 10,327 | 1 | 1,138 | 0 | 298 | 3 | 11,811 |
| 817 | 5 | 2,299 | 21 | 10,327 | 1 | 96 | 0 | 0 | 2 | 11,110 |
| 818 | 4 | 1,765 | 0 | 1,765 | 0 | 0 | 0 | 0 | 0 | 770 |
| 819 | 4 | 1,765 | 0 | 1,765 | 0 | 0 | 0 | 0 | 0 | 770 |
| 820 | 5 | 6,157 | 19 | 3,66 | 1 | 377 | 0 | 0 | 4 | 1,749 |
| 821 | 5 | 3,527 | 9 | 3,66 | 1 | 651 | 0 | 419 | 1 | 916 |
| 822 | 5 | 3,527 | 9 | 3,66 | 1 | 624 | 0 | 0 | 1 | 114 |
| 823 | 1 | 1,717 | 1 | 2,519 | 0 | 1,38 | 0 | 0 | 0 | 192 |
| 824 | 1 | 1,717 | 1 | 2,519 | 0 | 1,38 | 0 | 0 | 0 | 0 |
| 825 | 1 | 1,717 | 1 | 2,519 | 0 | 1,38 | 0 | 0 | 0 | 0 |
| 826 | 1 | 1,717 | 1 | 2,519 | 0 | 1,38 | 0 | 0 | 0 | 0 |
| 827 | 1 | 1,717 | 1 | 2,519 | 0 | 1,38 | 0 | 0 | 0 | 0 |
| 828 | 1 | 1,717 | 1 | 2,519 | 0 | 1,38 | 0 | 0 | 0 | 0 |
| 829 | 1 | 1,717 | 1 | 2,519 | 0 | 1,38 | 0 | 0 | 0 | 0 |
| 830 | 1 | 1,717 | 1 | 2,519 | 0 | 1,38 | 0 | 0 | 0 | 0 |
| 831 | 1 | 1,717 | 1 | 2,519 | 0 | 1,38 | 0 | 0 | 0 | 0 |
| 832 | 1 | 1,717 | 1 | 2,519 | 0 | 1,38 | 0 | 0 | 0 | 0 |
| 833 | 1 | 1,717 | 1 | 2,519 | 0 | 1,38 | 0 | 0 | 0 | 0 |
| 834 | 1 | 1,717 | 1 | 2,519 | 0 | 1,38 | 0 | 0 | 0 | 0 |
| 835 | 1 | 1,717 | 1 | 2,519 | 0 | 1,38 | 0 | 0 | 0 | 0 |
| 836 | 1 | 1,717 | 1 | 2,519 | 0 | 1,38 | 0 | 0 | 0 | 0 |
| 837 | 1 | 1,717 | 1 | 2,519 | 0 | 1,38 | 0 | 0 | 0 | 0 |
| 838 | 1 | 1,717 | 1 | 2,519 | 0 | 1,38 | 0 | 0 | 0 | 0 |
| 839 | 1 | 1,717 | 1 | 2,519 | 0 | 1,38 | 0 | 0 | 0 | 0 |
| 840 | 1 | 1,717 | 1 | 2,519 | 0 | 1,38 | 0 | 0 | 0 | 0 |
| 841 | 1 | 1,717 | 1 | 2,519 | 0 | 1,38 | 0 | 0 | 0 | 0 |
| 842 | 1 | 1,717 | 1 | 2,519 | 0 | 1,38 | 0 | 0 | 0 | 0 |
| 843 | 1 | 1,717 | 1 | 2,519 | 0 | 1,38 | 0 | 0 | 0 | 0 |
| 844 | 1 | 1,717 | 1 | 2,519 | 0 | 1,38 | 0 | 0 | 0 | 0 |
| 845 | 1 | 1,717 | 1 | 2,519 | 0 | 1,38 | 0 | 0 | 0 | 0 |
| 846 | 1 | 1,717 | 1 | 2,519 | 0 | 1,38 | 0 | 0 | 0 | 0 |
| 847 | 1 | 1,717 | 1 | 2,519 | 0 | 1,38 | 0 | 0 | 0 | 0 |
| 848 | 1 | 1,717 | 1 | 2,519 | 0 | 1,38 | 0 | 0 | 0 | 0 |
| 849 | 1 | 1,717 | 1 | 2,519 | 0 | 1,38 | 0 | 0 | 0 | 0 |
| 850 | 1 | 1,717 | 1 | 2,519 | 0 | 1,38 | 0 | 0 | 0 | 0 |
| 851 | 1 | 1,717 | 1 | 2,519 | 0 | 1,38 | 0 | 0 | 0 | 0 |
| 852 | 1 | 1,717 | 1 | 2,519 | 0 | 1,38 | 0 | 0 | 0 | 0 |
| 853 | 1 | 1,717 | 1 | 2,519 | 0 | 1,38 | 0 | 0 | 0 | 0 |
| 854 | 1 | 1,717 | 1 | 2,519 | 0 | 1,38 | 0 | 0 | 0 | 0 |
| 855 | 1 | 1,717 | 1 | 2,519 | 0 | 1,38 | 0 | 0 | 0 | 0 |
| 856 | 1 | 1,717 | 1 | 2,519 | 0 | 1,38 | 0 | 0 | 0 | 0 |
| 857 | 1 | 1,717 | 1 | 2,519 | 0 | 1,38 | 0 | 0 | 0 | 0 |
| 858 | 1 | 1,717 | 1 | 2,519 | 0 | 1,38 | 0 | 0 | 0 | 0 |
| 859 | 1 | 1,717 | 1 | 2,519 | 0 | 1,38 | 0 | 0 | 0 | 0 |
| 860 | 1 | 1,717 | 1 | 2,519 | 0 | 1,38 | 0 | 0 | 0 | 0 |
| 861 | 1 | 1,717 | 1 | 2,519 | 0 | 1,38 | 0 | 0 | 0 | 0 |
| 862 | 1 | 1,717 | 1 | 2,519 | 0 | 1,38 | 0 | 0 | 0 | 0 |
| 863 | 1 | 1,717 | 1 | 2,519 | 0 | 1,38 | 0 | 0 | 0 | 0 |
| 864 | 1 | 1,717 | 1 | 2,519 | 0 | 1,38 | 0 | 0 | 0 | 0 |
| 865 | 1 | 1,717 | 1 | 2,519 | 0 | 1,38 | 0 | 0 | 0 | 0 |
| 866 | 1 | 1,717 | 1 | 2,519 | 0 | 1,38 | 0 | 0 | 0 | 0 |
| 867 | 1 | 1,717 | 1 | 2,519 | 0 | 1,38 | 0 | 0 | 0 | 0 |
| 868 | 1 | 1,717 | 1 | 2,519 | 0 | 1,38 | 0 | 0 | 0 | 0 |
| 869 | 1 | 1,717 | 1 | 2,519 | 0 | 1,38 | 0 | 0 | 0 | 0 |
| 870 | 1 | 1,717 | 1 | 2,519 | 0 | 1,38 | 0 | 0 | 0 | 0 |
| 871 | 1 | 1,717 | 1 | 2,519 | 0 | 1,38 | 0 | 0 | 0 | 0 |
| 872 | 1 | 1,717 | 1 | 2,519 | 0 | 1,38 | 0 | 0 | 0 | 0 |
| 873 | 1 | 1,717 | 1 | 2,519 | 0 | 1,38 | 0 | 0 | 0 | 0 |
| 874 | 1 | 1,717 | 1 | 2,519 | 0 | 1,38 | 0 | 0 | 0 | 0 |
| 875 | 1 | 1,717 | 1 | 2,519 | 0 | 1,38 | 0 | 0 | 0 | 0 |
| 876 | 1 | 1,717 | 1 | 2,519 | 0 | 1,38 | 0 | 0 | 0 | 0 |
| 877 | 1 | 1,717 | 1 | 2,519 | 0 | 1,38 | 0 | 0 | 0 | 0 |
| 878 | 1 | 1,717 | 1 | 2,519 | 0 | 1,38 | 0 | 0 | 0 | 0 |
| 879 | 1 | 1,717 | 1 | 2,519 | 0 | 1,38 | 0 | 0 | 0 | 0 |
| 880 | 1 | 1,717 | 1 | 2,519 | 0 | 1,38 | 0 | 0 | 0 | 0 |
| 881 | 1 | 1,717 | 1 | 2,519 | 0 | 1,38 | 0 | 0 | 0 | 0 |

THE FIGURES IN THIS TABLE HAVE NOT BEEN ADJUSTED TO EQUAL BUDGET FIGURES.

* OTHER* INCLUDES RESIDENCES WITH NO RECOGNIZABLE ZIP CODE

THE ADDRESS IS THE CORRESPONDENCE ADDRESS OF THE PAYEE.

| ZIP CODE | DOD NUMBER | ARMY MONTHLY PAYMENT | ARMY NUMBER | NAVY MONTHLY PAYMENT | NAVY NUMBER | USMC MONTHLY PAYMENT | USMC NUMBER | JSAF MONTHLY PAYMENT | JSAF NUMBER |
|----------|------------|----------------------|-------------|----------------------|-------------|----------------------|-------------|----------------------|-------------|
| 738 | 3 | 1,557 | 1 | 769 | 0 | 394 | 1 | 394 | 1 |
| 739 | 89 | 1,110 | 4 | 2,558 | 17 | 558 | 1 | 557 | 1 |
| 740 | 92 | 3,492 | 25 | 17,580 | 17 | 779 | 2 | 779 | 2 |
| 741 | 93 | 4,016 | 15 | 16,427 | 10 | 351 | 1 | 351 | 1 |
| 742 | 94 | 1,400 | 10 | 1,400 | 1 | 110 | 1 | 110 | 1 |
| 743 | 95 | 1,600 | 10 | 1,600 | 1 | 110 | 1 | 110 | 1 |
| 744 | 96 | 1,600 | 10 | 1,600 | 1 | 110 | 1 | 110 | 1 |
| 745 | 97 | 1,600 | 10 | 1,600 | 1 | 110 | 1 | 110 | 1 |
| 746 | 98 | 1,600 | 10 | 1,600 | 1 | 110 | 1 | 110 | 1 |
| 747 | 99 | 1,600 | 10 | 1,600 | 1 | 110 | 1 | 110 | 1 |
| 748 | 100 | 1,600 | 10 | 1,600 | 1 | 110 | 1 | 110 | 1 |
| 749 | 101 | 1,600 | 10 | 1,600 | 1 | 110 | 1 | 110 | 1 |
| 750 | 102 | 1,600 | 10 | 1,600 | 1 | 110 | 1 | 110 | 1 |
| 751 | 103 | 1,600 | 10 | 1,600 | 1 | 110 | 1 | 110 | 1 |
| 752 | 104 | 1,600 | 10 | 1,600 | 1 | 110 | 1 | 110 | 1 |
| 753 | 105 | 1,600 | 10 | 1,600 | 1 | 110 | 1 | 110 | 1 |
| 754 | 106 | 1,600 | 10 | 1,600 | 1 | 110 | 1 | 110 | 1 |
| 755 | 107 | 1,600 | 10 | 1,600 | 1 | 110 | 1 | 110 | 1 |
| 756 | 108 | 1,600 | 10 | 1,600 | 1 | 110 | 1 | 110 | 1 |
| 757 | 109 | 1,600 | 10 | 1,600 | 1 | 110 | 1 | 110 | 1 |
| 758 | 110 | 1,600 | 10 | 1,600 | 1 | 110 | 1 | 110 | 1 |
| 759 | 111 | 1,600 | 10 | 1,600 | 1 | 110 | 1 | 110 | 1 |
| 760 | 112 | 1,600 | 10 | 1,600 | 1 | 110 | 1 | 110 | 1 |
| 761 | 113 | 1,600 | 10 | 1,600 | 1 | 110 | 1 | 110 | 1 |
| 762 | 114 | 1,600 | 10 | 1,600 | 1 | 110 | 1 | 110 | 1 |
| 763 | 115 | 1,600 | 10 | 1,600 | 1 | 110 | 1 | 110 | 1 |
| 764 | 116 | 1,600 | 10 | 1,600 | 1 | 110 | 1 | 110 | 1 |
| 765 | 117 | 1,600 | 10 | 1,600 | 1 | 110 | 1 | 110 | 1 |
| 766 | 118 | 1,600 | 10 | 1,600 | 1 | 110 | 1 | 110 | 1 |
| 767 | 119 | 1,600 | 10 | 1,600 | 1 | 110 | 1 | 110 | 1 |
| 768 | 120 | 1,600 | 10 | 1,600 | 1 | 110 | 1 | 110 | 1 |
| 769 | 121 | 1,600 | 10 | 1,600 | 1 | 110 | 1 | 110 | 1 |
| 770 | 122 | 1,600 | 10 | 1,600 | 1 | 110 | 1 | 110 | 1 |
| 771 | 123 | 1,600 | 10 | 1,600 | 1 | 110 | 1 | 110 | 1 |
| 772 | 124 | 1,600 | 10 | 1,600 | 1 | 110 | 1 | 110 | 1 |
| 773 | 125 | 1,600 | 10 | 1,600 | 1 | 110 | 1 | 110 | 1 |
| 774 | 126 | 1,600 | 10 | 1,600 | 1 | 110 | 1 | 110 | 1 |
| 775 | 127 | 1,600 | 10 | 1,600 | 1 | 110 | 1 | 110 | 1 |
| 776 | 128 | 1,600 | 10 | 1,600 | 1 | 110 | 1 | 110 | 1 |
| 777 | 129 | 1,600 | 10 | 1,600 | 1 | 110 | 1 | 110 | 1 |
| 778 | 130 | 1,600 | 10 | 1,600 | 1 | 110 | 1 | 110 | 1 |
| 779 | 131 | 1,600 | 10 | 1,600 | 1 | 110 | 1 | 110 | 1 |
| 780 | 132 | 1,600 | 10 | 1,600 | 1 | 110 | 1 | 110 | 1 |
| 781 | 133 | 1,600 | 10 | 1,600 | 1 | 110 | 1 | 110 | 1 |
| 782 | 134 | 1,600 | 10 | 1,600 | 1 | 110 | 1 | 110 | 1 |
| 783 | 135 | 1,600 | 10 | 1,600 | 1 | 110 | 1 | 110 | 1 |
| 784 | 136 | 1,600 | 10 | 1,600 | 1 | 110 | 1 | 110 | 1 |
| 785 | 137 | 1,600 | 10 | 1,600 | 1 | 110 | 1 | 110 | 1 |
| 786 | 138 | 1,600 | 10 | 1,600 | 1 | 110 | 1 | 110 | 1 |
| 787 | 139 | 1,600 | 10 | 1,600 | 1 | 110 | 1 | 110 | 1 |
| 788 | 140 | 1,600 | 10 | 1,600 | 1 | 110 | 1 | 110 | 1 |
| 789 | 141 | 1,600 | 10 | 1,600 | 1 | 110 | 1 | 110 | 1 |
| 790 | 142 | 1,600 | 10 | 1,600 | 1 | 110 | 1 | 110 | 1 |
| 791 | 143 | 1,600 | 10 | 1,600 | 1 | 110 | 1 | 110 | 1 |
| 792 | 144 | 1,600 | 10 | 1,600 | 1 | 110 | 1 | 110 | 1 |
| 793 | 145 | 1,600 | 10 | 1,600 | 1 | 110 | 1 | 110 | 1 |
| 794 | 146 | 1,600 | 10 | 1,600 | 1 | 110 | 1 | 110 | 1 |
| 795 | 147 | 1,600 | 10 | 1,600 | 1 | 110 | 1 | 110 | 1 |
| 796 | 148 | 1,600 | 10 | 1,600 | 1 | 110 | 1 | 110 | 1 |
| 797 | 149 | 1,600 | 10 | 1,600 | 1 | 110 | 1 | 110 | 1 |
| 798 | 150 | 1,600 | 10 | 1,600 | 1 | 110 | 1 | 110 | 1 |
| 799 | 151 | 1,600 | 10 | 1,600 | 1 | 110 | 1 | 110 | 1 |
| 800 | 152 | 1,600 | 10 | 1,600 | 1 | 110 | 1 | 110 | 1 |

THE FIGURES IN THIS TABLE HAVE NOT BEEN ADJUSTED TO EQUAL BUDGET FIGURES.

OTHER INCLUDES RESIDENCES WITH NO RECOGNIZABLE ZIP CODE

THE ADDRESS IS THE CORRESPONDENCE ADDRESS OF THE PAYEE.

DMDC - CDC ACTUARY'S OFFICE

MILITARY PERSONNEL RETIRED IN FISCAL 1982 AND ELECTING SRP BENEFITS

ALL DOD

| AGE | TOTAL RETIRED | TOTAL ELECTING | TOTAL ELECT/ TOTAL RET | TOTAL WITH RET PAY | AVERAGE MONTHLY GROSS PAY | TOTAL WITH PAY | AVERAGE MONTHLY AMOUNT | TOTAL WITH SPOUSE PAY | AVERAGE AGE | NUMBER OF BENEFICIARIES |
|-----|---------------|----------------|------------------------|--------------------|---------------------------|----------------|------------------------|-----------------------|-------------|-------------------------|
| 16 | 3 | 0 | 0.00 | 0 | 0.0 | 0 | 0.0 | 0 | 0.0 | 0 |
| 17 | 17 | 2 | 0.12 | 0 | 2,900 | 0 | 0.0 | 0 | 0.0 | 0 |
| 18 | 71 | 10 | 0.14 | 10 | 3,000 | 10 | 3,000 | 0 | 0.0 | 0 |
| 19 | 171 | 10 | 0.06 | 10 | 3,000 | 10 | 3,000 | 0 | 0.0 | 0 |
| 20 | 265 | 52 | 0.20 | 52 | 3,000 | 52 | 3,000 | 0 | 0.0 | 0 |
| 21 | 323 | 62 | 0.19 | 62 | 3,000 | 62 | 3,000 | 0 | 0.0 | 0 |
| 22 | 395 | 62 | 0.16 | 62 | 3,000 | 62 | 3,000 | 0 | 0.0 | 0 |
| 23 | 447 | 62 | 0.14 | 62 | 3,000 | 62 | 3,000 | 0 | 0.0 | 0 |
| 24 | 511 | 62 | 0.12 | 62 | 3,000 | 62 | 3,000 | 0 | 0.0 | 0 |
| 25 | 583 | 62 | 0.11 | 62 | 3,000 | 62 | 3,000 | 0 | 0.0 | 0 |
| 26 | 655 | 62 | 0.09 | 62 | 3,000 | 62 | 3,000 | 0 | 0.0 | 0 |
| 27 | 727 | 62 | 0.08 | 62 | 3,000 | 62 | 3,000 | 0 | 0.0 | 0 |
| 28 | 800 | 62 | 0.08 | 62 | 3,000 | 62 | 3,000 | 0 | 0.0 | 0 |
| 29 | 872 | 62 | 0.07 | 62 | 3,000 | 62 | 3,000 | 0 | 0.0 | 0 |
| 30 | 944 | 62 | 0.07 | 62 | 3,000 | 62 | 3,000 | 0 | 0.0 | 0 |
| 31 | 1,016 | 62 | 0.06 | 62 | 3,000 | 62 | 3,000 | 0 | 0.0 | 0 |
| 32 | 1,088 | 62 | 0.06 | 62 | 3,000 | 62 | 3,000 | 0 | 0.0 | 0 |
| 33 | 1,160 | 62 | 0.05 | 62 | 3,000 | 62 | 3,000 | 0 | 0.0 | 0 |
| 34 | 1,232 | 62 | 0.05 | 62 | 3,000 | 62 | 3,000 | 0 | 0.0 | 0 |
| 35 | 1,304 | 62 | 0.05 | 62 | 3,000 | 62 | 3,000 | 0 | 0.0 | 0 |
| 36 | 1,376 | 62 | 0.04 | 62 | 3,000 | 62 | 3,000 | 0 | 0.0 | 0 |
| 37 | 1,448 | 62 | 0.04 | 62 | 3,000 | 62 | 3,000 | 0 | 0.0 | 0 |
| 38 | 1,520 | 62 | 0.04 | 62 | 3,000 | 62 | 3,000 | 0 | 0.0 | 0 |
| 39 | 1,592 | 62 | 0.04 | 62 | 3,000 | 62 | 3,000 | 0 | 0.0 | 0 |
| 40 | 1,664 | 62 | 0.04 | 62 | 3,000 | 62 | 3,000 | 0 | 0.0 | 0 |
| 41 | 1,736 | 62 | 0.04 | 62 | 3,000 | 62 | 3,000 | 0 | 0.0 | 0 |
| 42 | 1,808 | 62 | 0.03 | 62 | 3,000 | 62 | 3,000 | 0 | 0.0 | 0 |
| 43 | 1,880 | 62 | 0.03 | 62 | 3,000 | 62 | 3,000 | 0 | 0.0 | 0 |
| 44 | 1,952 | 62 | 0.03 | 62 | 3,000 | 62 | 3,000 | 0 | 0.0 | 0 |
| 45 | 2,024 | 62 | 0.03 | 62 | 3,000 | 62 | 3,000 | 0 | 0.0 | 0 |
| 46 | 2,096 | 62 | 0.03 | 62 | 3,000 | 62 | 3,000 | 0 | 0.0 | 0 |
| 47 | 2,168 | 62 | 0.03 | 62 | 3,000 | 62 | 3,000 | 0 | 0.0 | 0 |
| 48 | 2,240 | 62 | 0.03 | 62 | 3,000 | 62 | 3,000 | 0 | 0.0 | 0 |
| 49 | 2,312 | 62 | 0.03 | 62 | 3,000 | 62 | 3,000 | 0 | 0.0 | 0 |
| 50 | 2,384 | 62 | 0.03 | 62 | 3,000 | 62 | 3,000 | 0 | 0.0 | 0 |
| 51 | 2,456 | 62 | 0.03 | 62 | 3,000 | 62 | 3,000 | 0 | 0.0 | 0 |
| 52 | 2,528 | 62 | 0.03 | 62 | 3,000 | 62 | 3,000 | 0 | 0.0 | 0 |
| 53 | 2,600 | 62 | 0.03 | 62 | 3,000 | 62 | 3,000 | 0 | 0.0 | 0 |
| 54 | 2,672 | 62 | 0.03 | 62 | 3,000 | 62 | 3,000 | 0 | 0.0 | 0 |
| 55 | 2,744 | 62 | 0.03 | 62 | 3,000 | 62 | 3,000 | 0 | 0.0 | 0 |
| 56 | 2,816 | 62 | 0.03 | 62 | 3,000 | 62 | 3,000 | 0 | 0.0 | 0 |
| 57 | 2,888 | 62 | 0.03 | 62 | 3,000 | 62 | 3,000 | 0 | 0.0 | 0 |
| 58 | 2,960 | 62 | 0.03 | 62 | 3,000 | 62 | 3,000 | 0 | 0.0 | 0 |
| 59 | 3,032 | 62 | 0.03 | 62 | 3,000 | 62 | 3,000 | 0 | 0.0 | 0 |
| 60 | 3,104 | 62 | 0.03 | 62 | 3,000 | 62 | 3,000 | 0 | 0.0 | 0 |
| 61 | 3,176 | 62 | 0.03 | 62 | 3,000 | 62 | 3,000 | 0 | 0.0 | 0 |
| 62 | 3,248 | 62 | 0.03 | 62 | 3,000 | 62 | 3,000 | 0 | 0.0 | 0 |
| 63 | 3,320 | 62 | 0.03 | 62 | 3,000 | 62 | 3,000 | 0 | 0.0 | 0 |
| 64 | 3,392 | 62 | 0.03 | 62 | 3,000 | 62 | 3,000 | 0 | 0.0 | 0 |
| 65 | 3,464 | 62 | 0.03 | 62 | 3,000 | 62 | 3,000 | 0 | 0.0 | 0 |
| 66 | 3,536 | 62 | 0.03 | 62 | 3,000 | 62 | 3,000 | 0 | 0.0 | 0 |
| 67 | 3,608 | 62 | 0.03 | 62 | 3,000 | 62 | 3,000 | 0 | 0.0 | 0 |
| 68 | 3,680 | 62 | 0.03 | 62 | 3,000 | 62 | 3,000 | 0 | 0.0 | 0 |
| 69 | 3,752 | 62 | 0.03 | 62 | 3,000 | 62 | 3,000 | 0 | 0.0 | 0 |
| 70 | 3,824 | 62 | 0.03 | 62 | 3,000 | 62 | 3,000 | 0 | 0.0 | 0 |
| 71 | 3,896 | 62 | 0.03 | 62 | 3,000 | 62 | 3,000 | 0 | 0.0 | 0 |
| 72 | 3,968 | 62 | 0.03 | 62 | 3,000 | 62 | 3,000 | 0 | 0.0 | 0 |
| 73 | 4,040 | 62 | 0.03 | 62 | 3,000 | 62 | 3,000 | 0 | 0.0 | 0 |
| 74 | 4,112 | 62 | 0.03 | 62 | 3,000 | 62 | 3,000 | 0 | 0.0 | 0 |
| 75 | 4,184 | 62 | 0.03 | 62 | 3,000 | 62 | 3,000 | 0 | 0.0 | 0 |
| 76 | 4,256 | 62 | 0.03 | 62 | 3,000 | 62 | 3,000 | 0 | 0.0 | 0 |
| 77 | 4,328 | 62 | 0.03 | 62 | 3,000 | 62 | 3,000 | 0 | 0.0 | 0 |
| 78 | 4,400 | 62 | 0.03 | 62 | 3,000 | 62 | 3,000 | 0 | 0.0 | 0 |
| 79 | 4,472 | 62 | 0.03 | 62 | 3,000 | 62 | 3,000 | 0 | 0.0 | 0 |
| 80 | 4,544 | 62 | 0.03 | 62 | 3,000 | 62 | 3,000 | 0 | 0.0 | 0 |
| 81 | 4,616 | 62 | 0.03 | 62 | 3,000 | 62 | 3,000 | 0 | 0.0 | 0 |
| 82 | 4,688 | 62 | 0.03 | 62 | 3,000 | 62 | 3,000 | 0 | 0.0 | 0 |
| 83 | 4,760 | 62 | 0.03 | 62 | 3,000 | 62 | 3,000 | 0 | 0.0 | 0 |
| 84 | 4,832 | 62 | 0.03 | 62 | 3,000 | 62 | 3,000 | 0 | 0.0 | 0 |
| 85 | 4,904 | 62 | 0.03 | 62 | 3,000 | 62 | 3,000 | 0 | 0.0 | 0 |
| 86 | 4,976 | 62 | 0.03 | 62 | 3,000 | 62 | 3,000 | 0 | 0.0 | 0 |
| 87 | 5,048 | 62 | 0.03 | 62 | 3,000 | 62 | 3,000 | 0 | 0.0 | 0 |
| 88 | 5,120 | 62 | 0.03 | 62 | 3,000 | 62 | 3,000 | 0 | 0.0 | 0 |
| 89 | 5,192 | 62 | 0.03 | 62 | 3,000 | 62 | 3,000 | 0 | 0.0 | 0 |
| 90 | 5,264 | 62 | 0.03 | 62 | 3,000 | 62 | 3,000 | 0 | 0.0 | 0 |
| 91 | 5,336 | 62 | 0.03 | 62 | 3,000 | 62 | 3,000 | 0 | 0.0 | 0 |
| 92 | 5,408 | 62 | 0.03 | 62 | 3,000 | 62 | 3,000 | 0 | 0.0 | 0 |
| 93 | 5,480 | 62 | 0.03 | 62 | 3,000 | 62 | 3,000 | 0 | 0.0 | 0 |
| 94 | 5,552 | 62 | 0.03 | 62 | 3,000 | 62 | 3,000 | 0 | 0.0 | 0 |
| 95 | 5,624 | 62 | 0.03 | 62 | 3,000 | 62 | 3,000 | 0 | 0.0 | 0 |
| 96 | 5,696 | 62 | 0.03 | 62 | 3,000 | 62 | 3,000 | 0 | 0.0 | 0 |
| 97 | 5,768 | 62 | 0.03 | 62 | 3,000 | 62 | 3,000 | 0 | 0.0 | 0 |
| 98 | 5,840 | 62 | 0.03 | 62 | 3,000 | 62 | 3,000 | 0 | 0.0 | 0 |
| 99 | 5,912 | 62 | 0.03 | 62 | 3,000 | 62 | 3,000 | 0 | 0.0 | 0 |
| 100 | 5,984 | 62 | 0.03 | 62 | 3,000 | 62 | 3,000 | 0 | 0.0 | 0 |

MILITARY PERSONNEL RETIRED IN FISCAL 1982 AND ELECTING SBP BENEFITS
ALL COD

| AGE | TOTAL RETIRED | TOTAL ELECTING | TOTAL ELEC/ TOTAL RET | TOTAL WITH RET PAY GT TO GROSS PAY | AVERAGE MONTHLY GROSS PAY | TOTAL WITH AMOUNT 5% C | AVERAGE SBP BASE AMOUNT | TOTAL WITH SPOUSE AGE | AVERAGE SPOUSE AGE | AVERAGE AGE DIFFERENCE |
|-----|---------------|----------------|-----------------------|------------------------------------|---------------------------|------------------------|-------------------------|-----------------------|--------------------|------------------------|
| 74 | 0 | 0 | 0.0 | 0 | 0.0 | 0 | 0.0 | 0 | 0.0 | 0.0 |
| 75 | 0 | 0 | 0.0 | 0 | 0.0 | 0 | 0.0 | 0 | 0.0 | 0.0 |
| 76 | 0 | 0 | 0.0 | 0 | 0.0 | 0 | 0.0 | 0 | 0.0 | 0.0 |
| 77 | 0 | 0 | 0.0 | 0 | 0.0 | 0 | 0.0 | 0 | 0.0 | 0.0 |
| 78 | 0 | 0 | 0.0 | 0 | 0.0 | 0 | 0.0 | 0 | 0.0 | 0.0 |
| 79 | 0 | 0 | 0.0 | 0 | 0.0 | 0 | 0.0 | 0 | 0.0 | 0.0 |
| 80 | 0 | 0 | 0.0 | 0 | 0.0 | 0 | 0.0 | 0 | 0.0 | 0.0 |
| 81 | 0 | 0 | 0.0 | 0 | 0.0 | 0 | 0.0 | 0 | 0.0 | 0.0 |
| 82 | 0 | 0 | 0.0 | 0 | 0.0 | 0 | 0.0 | 0 | 0.0 | 0.0 |
| 83 | 0 | 0 | 0.0 | 0 | 0.0 | 0 | 0.0 | 0 | 0.0 | 0.0 |
| 84 | 0 | 0 | 0.0 | 0 | 0.0 | 0 | 0.0 | 0 | 0.0 | 0.0 |
| 85 | 0 | 0 | 0.0 | 0 | 0.0 | 0 | 0.0 | 0 | 0.0 | 0.0 |
| 86 | 0 | 0 | 0.0 | 0 | 0.0 | 0 | 0.0 | 0 | 0.0 | 0.0 |
| 87 | 0 | 0 | 0.0 | 0 | 0.0 | 0 | 0.0 | 0 | 0.0 | 0.0 |
| 88 | 0 | 0 | 0.0 | 0 | 0.0 | 0 | 0.0 | 0 | 0.0 | 0.0 |
| 89 | 0 | 0 | 0.0 | 0 | 0.0 | 0 | 0.0 | 0 | 0.0 | 0.0 |
| 90 | 0 | 0 | 0.0 | 0 | 0.0 | 0 | 0.0 | 0 | 0.0 | 0.0 |
| 91 | 0 | 0 | 0.0 | 0 | 0.0 | 0 | 0.0 | 0 | 0.0 | 0.0 |
| 92 | 0 | 0 | 0.0 | 0 | 0.0 | 0 | 0.0 | 0 | 0.0 | 0.0 |
| 93 | 0 | 0 | 0.0 | 0 | 0.0 | 0 | 0.0 | 0 | 0.0 | 0.0 |
| 94 | 0 | 0 | 0.0 | 0 | 0.0 | 0 | 0.0 | 0 | 0.0 | 0.0 |
| 95 | 0 | 0 | 0.0 | 0 | 0.0 | 0 | 0.0 | 0 | 0.0 | 0.0 |
| 96 | 0 | 0 | 0.0 | 0 | 0.0 | 0 | 0.0 | 0 | 0.0 | 0.0 |
| 97 | 0 | 0 | 0.0 | 0 | 0.0 | 0 | 0.0 | 0 | 0.0 | 0.0 |
| 98 | 0 | 0 | 0.0 | 0 | 0.0 | 0 | 0.0 | 0 | 0.0 | 0.0 |
| 99 | 0 | 0 | 0.0 | 0 | 0.0 | 0 | 0.0 | 0 | 0.0 | 0.0 |
| 100 | 0 | 0 | 0.0 | 0 | 0.0 | 0 | 0.0 | 0 | 0.0 | 0.0 |
| 101 | 0 | 0 | 0.0 | 0 | 0.0 | 0 | 0.0 | 0 | 0.0 | 0.0 |
| 102 | 0 | 0 | 0.0 | 0 | 0.0 | 0 | 0.0 | 0 | 0.0 | 0.0 |
| 103 | 0 | 0 | 0.0 | 0 | 0.0 | 0 | 0.0 | 0 | 0.0 | 0.0 |
| 104 | 0 | 0 | 0.0 | 0 | 0.0 | 0 | 0.0 | 0 | 0.0 | 0.0 |
| 105 | 0 | 0 | 0.0 | 0 | 0.0 | 0 | 0.0 | 0 | 0.0 | 0.0 |
| 106 | 0 | 0 | 0.0 | 0 | 0.0 | 0 | 0.0 | 0 | 0.0 | 0.0 |
| 107 | 0 | 0 | 0.0 | 0 | 0.0 | 0 | 0.0 | 0 | 0.0 | 0.0 |
| 108 | 0 | 0 | 0.0 | 0 | 0.0 | 0 | 0.0 | 0 | 0.0 | 0.0 |
| 109 | 0 | 0 | 0.0 | 0 | 0.0 | 0 | 0.0 | 0 | 0.0 | 0.0 |
| UNK | 753 | 279 | 0.38 | 279 | 860.08 | 268 | 704.32 | 11 | 52.36 | 3.0 |
| TOT | 47335 | 25471 | 0.54 | 25469 | 982.48 | 2553 | 752.09 | 15089 | 50.46 | 2.11 |

NOTES: RETIREES COUNTED FOR PAY STATUS 10% CURRENT PAY STATUS) AND 3(REMITTING PAY FOR SURVIVOR OPTION) ONLY.
AGE IS AGE NEAREST BIRTHDAY AT TIME OF RETIREMENT.
SPOUSE AGE IS AS OF 1982
AGE DIFFERENCE IS RETIREE AGE MINUS SPOUSE AGE.

DMOC - DOD ACTUARY'S OFFICE

MILITARY PERSONNEL GA ROLLS AS OF 3/30/82 AND ELECTING SMP BENEFITS

ALL ODD

| AGE | RETIRED | TOTAL ELECTING | TOTAL TOTAL ELECTING | TOTAL RETIRED | TOTAL WITH RETIRED | AVERAGE GROSS PAY | TOTAL WITH AMOUNT | AVERAGE SPOUSE | TOTAL WITH SPOUSE | AVERAGE SPOUSE | TOTAL WITH SPOUSE | AVERAGE SPOUSE | AVERAGE SPOUSE | AVERAGE SPOUSE |
|-----|---------|----------------|----------------------|---------------|--------------------|-------------------|-------------------|----------------|-------------------|----------------|-------------------|----------------|----------------|----------------|
| 15 | 13 | 1 | 0.10 | 1 | 1 | 965.00 | 1 | 965.00 | 0 | 0.00 | 0 | 0.00 | 0.00 | |
| 16 | 4 | 4 | 1.00 | 4 | 4 | 596.00 | 4 | 596.00 | 0 | 0.00 | 0 | 0.00 | 0.00 | |
| 17 | 4 | 0 | 0.00 | 0 | 0 | 77.50 | 0 | 0.00 | 0 | 0.00 | 0 | 0.00 | 0.00 | |
| 18 | 13 | 7 | 0.12 | 7 | 7 | 335.71 | 7 | 335.00 | 1 | 1 | 51.00 | 51.00 | 32.00 | |
| 19 | 19 | 26 | 0.14 | 26 | 26 | 412.23 | 26 | 412.62 | 1 | 1 | 49.09 | 49.09 | 29.97 | |
| 20 | 47 | 167 | 0.16 | 167 | 167 | 408.94 | 167 | 414.94 | 1 | 1 | 49.67 | 49.67 | 29.97 | |
| 21 | 39 | 198 | 0.21 | 198 | 198 | 463.51 | 198 | 463.21 | 15 | 15 | 62.35 | 62.35 | 38.60 | |
| 22 | 1095 | 235 | 0.26 | 235 | 235 | 410.99 | 235 | 408.55 | 31 | 31 | 66.74 | 66.74 | 40.11 | |
| 23 | 1245 | 334 | 0.27 | 334 | 334 | 418.77 | 334 | 418.19 | 42 | 42 | 77.49 | 77.49 | 46.43 | |
| 24 | 1173 | 436 | 0.31 | 436 | 436 | 419.43 | 436 | 408.99 | 130 | 130 | 77.89 | 77.89 | 46.11 | |
| 25 | 1647 | 527 | 0.36 | 527 | 527 | 425.54 | 527 | 425.69 | 162 | 162 | 84.44 | 84.44 | 50.56 | |
| 26 | 1471 | 624 | 0.39 | 624 | 624 | 449.56 | 624 | 449.25 | 152 | 152 | 87.44 | 87.44 | 51.74 | |
| 27 | 1448 | 772 | 0.37 | 772 | 772 | 477.66 | 772 | 475.27 | 193 | 193 | 102.27 | 102.27 | 60.73 | |
| 28 | 2244 | 772 | 0.34 | 772 | 772 | 486.46 | 772 | 475.27 | 124 | 124 | 72.27 | 72.27 | 43.73 | |
| 29 | 2000 | 817 | 0.28 | 817 | 817 | 516.44 | 817 | 491.33 | 267 | 267 | 141.19 | 141.19 | 84.19 | |
| 30 | 3371 | 990 | 0.29 | 990 | 990 | 538.82 | 990 | 538.22 | 361 | 361 | 197.17 | 197.17 | 117.17 | |
| 31 | 3232 | 959 | 0.33 | 959 | 959 | 546.62 | 959 | 546.62 | 321 | 321 | 177.33 | 177.33 | 104.33 | |
| 32 | 2584 | 1472 | 0.32 | 1472 | 1472 | 614.02 | 1472 | 561.96 | 216 | 216 | 117.33 | 117.33 | 70.33 | |
| 33 | 4585 | 1472 | 0.32 | 1472 | 1472 | 614.02 | 1472 | 561.96 | 216 | 216 | 117.33 | 117.33 | 70.33 | |
| 34 | 966 | 312 | 0.32 | 312 | 312 | 727.16 | 312 | 587.50 | 109 | 109 | 57.52 | 57.52 | 34.52 | |
| 35 | 1404 | 720 | 0.33 | 720 | 720 | 736.55 | 720 | 611.72 | 231 | 231 | 122.52 | 122.52 | 73.52 | |
| 36 | 2339 | 924 | 0.33 | 924 | 924 | 736.55 | 924 | 611.72 | 311 | 311 | 161.17 | 161.17 | 96.17 | |
| 37 | 2732 | 1196 | 0.44 | 1196 | 1196 | 835.58 | 1196 | 651.11 | 444 | 444 | 237.17 | 237.17 | 141.17 | |
| 38 | 3232 | 1599 | 0.46 | 1599 | 1599 | 932.46 | 1599 | 732.92 | 576 | 576 | 308.06 | 308.06 | 182.06 | |
| 39 | 4179 | 1830 | 0.47 | 1830 | 1830 | 966.00 | 1830 | 767.00 | 689 | 689 | 372.88 | 372.88 | 222.88 | |
| 40 | 4532 | 2049 | 0.49 | 2049 | 2049 | 989.00 | 2049 | 797.12 | 858 | 858 | 458.81 | 458.81 | 278.81 | |
| 41 | 4532 | 2049 | 0.49 | 2049 | 2049 | 989.00 | 2049 | 797.12 | 858 | 858 | 458.81 | 458.81 | 278.81 | |
| 42 | 4532 | 2049 | 0.49 | 2049 | 2049 | 989.00 | 2049 | 797.12 | 858 | 858 | 458.81 | 458.81 | 278.81 | |
| 43 | 4532 | 2049 | 0.49 | 2049 | 2049 | 989.00 | 2049 | 797.12 | 858 | 858 | 458.81 | 458.81 | 278.81 | |
| 44 | 4532 | 2049 | 0.49 | 2049 | 2049 | 989.00 | 2049 | 797.12 | 858 | 858 | 458.81 | 458.81 | 278.81 | |
| 45 | 4532 | 2049 | 0.49 | 2049 | 2049 | 989.00 | 2049 | 797.12 | 858 | 858 | 458.81 | 458.81 | 278.81 | |
| 46 | 4532 | 2049 | 0.49 | 2049 | 2049 | 989.00 | 2049 | 797.12 | 858 | 858 | 458.81 | 458.81 | 278.81 | |
| 47 | 4532 | 2049 | 0.49 | 2049 | 2049 | 989.00 | 2049 | 797.12 | 858 | 858 | 458.81 | 458.81 | 278.81 | |
| 48 | 4532 | 2049 | 0.49 | 2049 | 2049 | 989.00 | 2049 | 797.12 | 858 | 858 | 458.81 | 458.81 | 278.81 | |
| 49 | 4532 | 2049 | 0.49 | 2049 | 2049 | 989.00 | 2049 | 797.12 | 858 | 858 | 458.81 | 458.81 | 278.81 | |
| 50 | 4532 | 2049 | 0.49 | 2049 | 2049 | 989.00 | 2049 | 797.12 | 858 | 858 | 458.81 | 458.81 | 278.81 | |
| 51 | 4532 | 2049 | 0.49 | 2049 | 2049 | 989.00 | 2049 | 797.12 | 858 | 858 | 458.81 | 458.81 | 278.81 | |
| 52 | 4532 | 2049 | 0.49 | 2049 | 2049 | 989.00 | 2049 | 797.12 | 858 | 858 | 458.81 | 458.81 | 278.81 | |
| 53 | 4532 | 2049 | 0.49 | 2049 | 2049 | 989.00 | 2049 | 797.12 | 858 | 858 | 458.81 | 458.81 | 278.81 | |
| 54 | 4532 | 2049 | 0.49 | 2049 | 2049 | 989.00 | 2049 | 797.12 | 858 | 858 | 458.81 | 458.81 | 278.81 | |
| 55 | 4532 | 2049 | 0.49 | 2049 | 2049 | 989.00 | 2049 | 797.12 | 858 | 858 | 458.81 | 458.81 | 278.81 | |
| 56 | 4532 | 2049 | 0.49 | 2049 | 2049 | 989.00 | 2049 | 797.12 | 858 | 858 | 458.81 | 458.81 | 278.81 | |
| 57 | 4532 | 2049 | 0.49 | 2049 | 2049 | 989.00 | 2049 | 797.12 | 858 | 858 | 458.81 | 458.81 | 278.81 | |
| 58 | 4532 | 2049 | 0.49 | 2049 | 2049 | 989.00 | 2049 | 797.12 | 858 | 858 | 458.81 | 458.81 | 278.81 | |
| 59 | 4532 | 2049 | 0.49 | 2049 | 2049 | 989.00 | 2049 | 797.12 | 858 | 858 | 458.81 | 458.81 | 278.81 | |
| 60 | 4532 | 2049 | 0.49 | 2049 | 2049 | 989.00 | 2049 | 797.12 | 858 | 858 | 458.81 | 458.81 | 278.81 | |
| 61 | 4532 | 2049 | 0.49 | 2049 | 2049 | 989.00 | 2049 | 797.12 | 858 | 858 | 458.81 | 458.81 | 278.81 | |
| 62 | 4532 | 2049 | 0.49 | 2049 | 2049 | 989.00 | 2049 | 797.12 | 858 | 858 | 458.81 | 458.81 | 278.81 | |
| 63 | 4532 | 2049 | 0.49 | 2049 | 2049 | 989.00 | 2049 | 797.12 | 858 | 858 | 458.81 | 458.81 | 278.81 | |
| 64 | 4532 | 2049 | 0.49 | 2049 | 2049 | 989.00 | 2049 | 797.12 | 858 | 858 | 458.81 | 458.81 | 278.81 | |
| 65 | 4532 | 2049 | 0.49 | 2049 | 2049 | 989.00 | 2049 | 797.12 | 858 | 858 | 458.81 | 458.81 | 278.81 | |
| 66 | 4532 | 2049 | 0.49 | 2049 | 2049 | 989.00 | 2049 | 797.12 | 858 | 858 | 458.81 | 458.81 | 278.81 | |
| 67 | 4532 | 2049 | 0.49 | 2049 | 2049 | 989.00 | 2049 | 797.12 | 858 | 858 | 458.81 | 458.81 | 278.81 | |
| 68 | 4532 | 2049 | 0.49 | 2049 | 2049 | 989.00 | 2049 | 797.12 | 858 | 858 | 458.81 | 458.81 | 278.81 | |
| 69 | 4532 | 2049 | 0.49 | 2049 | 2049 | 989.00 | 2049 | 797.12 | 858 | 858 | 458.81 | 458.81 | 278.81 | |
| 70 | 4532 | 2049 | 0.49 | 2049 | 2049 | 989.00 | 2049 | 797.12 | 858 | 858 | 458.81 | 458.81 | 278.81 | |
| 71 | 4532 | 2049 | 0.49 | 2049 | 2049 | 989.00 | 2049 | 797.12 | 858 | 858 | 458.81 | 458.81 | 278.81 | |
| 72 | 4532 | 2049 | 0.49 | 2049 | 2049 | 989.00 | 2049 | 797.12 | 858 | 858 | 458.81 | 458.81 | 278.81 | |
| 73 | 4532 | 2049 | 0.49 | 2049 | 2049 | 989.00 | 2049 | 797.12 | 858 | 858 | 458.81 | 458.81 | 278.81 | |
| 74 | 4532 | 2049 | 0.49 | 2049 | 2049 | 989.00 | 2049 | 797.12 | 858 | 858 | 458.81 | 458.81 | 278.81 | |
| 75 | 4532 | 2049 | 0.49 | 2049 | 2049 | 989.00 | 2049 | 797.12 | 858 | 858 | 458.81 | 458.81 | 278.81 | |
| 76 | 4532 | 2049 | 0.49 | 2049 | 2049 | 989.00 | 2049 | 797.12 | 858 | 858 | 458.81 | 458.81 | 278.81 | |
| 77 | 4532 | 2049 | 0.49 | 2049 | 2049 | 989.00 | 2049 | 797.12 | 858 | 858 | 458.81 | 458.81 | 278.81 | |
| 78 | 4532 | 2049 | 0.49 | 2049 | 2049 | 989.00 | 2049 | 797.12 | 858 | 858 | 458.81 | 458.81 | 278.81 | |
| 79 | 4532 | 2049 | 0.49 | 2049 | 2049 | 989.00 | 2049 | 797.12 | 858 | 858 | 458.81 | 458.81 | 278.81 | |
| 80 | 4532 | 2049 | 0.49 | 2049 | 2049 | 989.00 | 2049 | 797.12 | 858 | 858 | 458.81 | 458.81 | 278.81 | |

MILITARY PERSONNEL ON ROLLS AS OF 9/30/82 AND ELECTING RSFPP BENEFITS
ALL DOD

| AGE | TOTAL RETIRED | TOTAL ELECTING | TOTAL ELECTING/ TOTAL RET | TOTAL WITH RET PAY GT 9 | AVERAGE MONTHLY GROSS PAY | TOTAL WITH BENEFIT 9 | AVERAGE MONTHLY BENEFIT | TOTAL WITH VALID SPOUSE | AVERAGE AGE DIFFERENCE |
|-----|---------------|----------------|---------------------------|-------------------------|---------------------------|----------------------|-------------------------|-------------------------|------------------------|
| 15 | 19 | 1 | 0.05 | 1 | 965.00 | 1 | 92.00 | 0 | 0.0 |
| 16 | 0 | 0 | 0.00 | 0 | 0.00 | 0 | 0.00 | 0 | 0.0 |
| 17 | 4 | 0 | 0.00 | 0 | 0.00 | 0 | 0.00 | 0 | 0.0 |
| 18 | 59 | 0 | 0.00 | 0 | 0.00 | 0 | 0.00 | 0 | 0.0 |
| 19 | 189 | 0 | 0.00 | 0 | 0.00 | 0 | 0.00 | 0 | 0.0 |
| 20 | 417 | 0 | 0.00 | 0 | 0.00 | 0 | 0.00 | 0 | 0.0 |
| 21 | 646 | 0 | 0.00 | 0 | 0.00 | 0 | 0.00 | 0 | 0.0 |
| 22 | 334 | 0 | 0.00 | 0 | 0.00 | 0 | 0.00 | 0 | 0.0 |
| 23 | 1045 | 0 | 0.00 | 0 | 0.00 | 0 | 0.00 | 0 | 0.0 |
| 24 | 1124 | 1 | 0.09 | 1 | 903.00 | 1 | 137.00 | 0 | 0.0 |
| 25 | 1375 | 1 | 0.07 | 1 | 0.00 | 1 | 0.00 | 0 | 0.0 |
| 26 | 1543 | 0 | 0.00 | 0 | 0.00 | 0 | 0.00 | 0 | 0.0 |
| 27 | 1671 | 0 | 0.00 | 0 | 0.00 | 0 | 0.00 | 0 | 0.0 |
| 28 | 1793 | 0 | 0.00 | 0 | 0.00 | 0 | 0.00 | 0 | 0.0 |
| 29 | 1756 | 0 | 0.00 | 0 | 0.00 | 0 | 0.00 | 0 | 0.0 |
| 30 | 1721 | 0 | 0.00 | 0 | 805.50 | 0 | 0.00 | 0 | 0.0 |
| 31 | 2494 | 0 | 0.00 | 0 | 805.50 | 0 | 154.50 | 0 | 0.0 |
| 32 | 3900 | 4 | 0.10 | 4 | 973.25 | 4 | 189.00 | 0 | 0.0 |
| 33 | 3371 | 6 | 0.18 | 6 | 504.82 | 6 | 121.66 | 0 | 0.0 |
| 34 | 2564 | 11 | 0.43 | 11 | 504.82 | 11 | 196.09 | 1 | 0.0 |
| 35 | 4585 | 11 | 0.24 | 11 | 673.36 | 11 | 111.90 | 3 | 0.0 |
| 36 | 3466 | 18 | 0.52 | 18 | 522.44 | 17 | 85.24 | 0 | 0.0 |
| 37 | 1951 | 10 | 0.51 | 10 | 525.20 | 10 | 99.70 | 0 | 0.0 |
| 38 | 1729 | 10 | 0.58 | 10 | 725.17 | 10 | 81.65 | 0 | 0.0 |
| 39 | 2132 | 12 | 0.56 | 12 | 653.67 | 12 | 189.10 | 2 | 0.0 |
| 40 | 3853 | 13 | 0.34 | 13 | 748.38 | 13 | 121.31 | 1 | 0.0 |
| 41 | 4167 | 14 | 0.34 | 14 | 772.82 | 14 | 145.00 | 1 | 0.0 |
| 42 | 4400 | 126 | 2.84 | 126 | 794.10 | 122 | 151.37 | 4 | 0.0 |
| 43 | 4536 | 59 | 1.30 | 59 | 798.20 | 56 | 156.38 | 3 | 0.0 |
| 44 | 5023 | 100 | 1.99 | 100 | 867.5 | 100 | 156.58 | 92 | 0.0 |
| 45 | 5559 | 166 | 2.99 | 166 | 888.74 | 166 | 156.58 | 102 | 0.0 |
| 46 | 5552 | 166 | 2.99 | 166 | 909.42 | 166 | 156.58 | 102 | 0.0 |
| 47 | 5234 | 289 | 5.52 | 289 | 988.19 | 289 | 168.78 | 364 | 0.0 |
| 48 | 5260 | 322 | 6.12 | 322 | 1003.87 | 322 | 168.50 | 397 | 0.0 |
| 49 | 5233 | 322 | 6.12 | 322 | 1077.86 | 322 | 173.27 | 360 | 0.0 |
| 50 | 5233 | 322 | 6.12 | 322 | 1203.38 | 322 | 189.68 | 434 | 0.0 |
| 51 | 5151 | 264 | 5.13 | 264 | 1415.71 | 264 | 192.58 | 588 | 0.0 |
| 52 | 5169 | 264 | 5.13 | 264 | 1427.04 | 264 | 204.89 | 654 | 0.0 |
| 53 | 4993 | 335 | 6.71 | 335 | 1608.69 | 335 | 222.57 | 762 | 0.0 |
| 54 | 4993 | 329 | 6.59 | 329 | 1646.29 | 329 | 222.57 | 931 | 0.0 |
| 55 | 4777 | 266 | 5.57 | 266 | 1683.00 | 266 | 222.57 | 1004 | 0.0 |
| 56 | 4777 | 266 | 5.57 | 266 | 1707.06 | 266 | 222.57 | 919 | 0.0 |
| 57 | 4777 | 266 | 5.57 | 266 | 1707.06 | 266 | 222.57 | 770 | 0.0 |
| 58 | 4777 | 266 | 5.57 | 266 | 1707.06 | 266 | 222.57 | 612 | 0.0 |
| 59 | 4777 | 266 | 5.57 | 266 | 1707.06 | 266 | 222.57 | 470 | 0.0 |
| 60 | 4777 | 266 | 5.57 | 266 | 1707.06 | 266 | 222.57 | 331 | 0.0 |
| 61 | 4777 | 266 | 5.57 | 266 | 1707.06 | 266 | 222.57 | 222 | 0.0 |
| 62 | 4777 | 266 | 5.57 | 266 | 1707.06 | 266 | 222.57 | 100 | 0.0 |
| 63 | 4777 | 266 | 5.57 | 266 | 1707.06 | 266 | 222.57 | 0 | 0.0 |
| 64 | 4777 | 266 | 5.57 | 266 | 1707.06 | 266 | 222.57 | 0 | 0.0 |
| 65 | 4777 | 266 | 5.57 | 266 | 1707.06 | 266 | 222.57 | 0 | 0.0 |
| 66 | 4777 | 266 | 5.57 | 266 | 1707.06 | 266 | 222.57 | 0 | 0.0 |
| 67 | 4777 | 266 | 5.57 | 266 | 1707.06 | 266 | 222.57 | 0 | 0.0 |
| 68 | 4777 | 266 | 5.57 | 266 | 1707.06 | 266 | 222.57 | 0 | 0.0 |
| 69 | 4777 | 266 | 5.57 | 266 | 1707.06 | 266 | 222.57 | 0 | 0.0 |
| 70 | 4777 | 266 | 5.57 | 266 | 1707.06 | 266 | 222.57 | 0 | 0.0 |
| 71 | 4777 | 266 | 5.57 | 266 | 1707.06 | 266 | 222.57 | 0 | 0.0 |
| 72 | 4777 | 266 | 5.57 | 266 | 1707.06 | 266 | 222.57 | 0 | 0.0 |
| 73 | 4777 | 266 | 5.57 | 266 | 1707.06 | 266 | 222.57 | 0 | 0.0 |
| 74 | 4777 | 266 | 5.57 | 266 | 1707.06 | 266 | 222.57 | 0 | 0.0 |

MILITARY PERSONNEL ON ROLLS AS OF 5/30/82 AND ELECTING RSFPP BENEFITS

ALL COC

| AGE | TOTAL RETIRED | TOTAL ELECTING | TOTAL RET | TOTAL WITH RET PAY | AVERAGE MONTHLY GROSS PAY | TOTAL WITH BENEFIT | TOTAL WITH MONTHLY BENEFIT | AVERAGE MONTHLY BENEFIT | TOTAL WITH SPOUSE AGE | AVERAGE AGE DIFFERENCE |
|-----|---------------|----------------|-----------|--------------------|---------------------------|--------------------|----------------------------|-------------------------|-----------------------|------------------------|
| 74 | 303 | 705 | 0.07 | 76 | 113.32 | 703 | 125.72 | 556 | 3.09 | |
| 75 | 433 | 552 | 0.07 | 477 | 110.31 | 560 | 118.13 | 459 | 3.43 | |
| 76 | 590 | 477 | 0.07 | 477 | 112.18 | 477 | 117.09 | 401 | 3.25 | |
| 77 | 576 | 369 | 0.06 | 288 | 127.83 | 368 | 129.84 | 306 | 3.07 | |
| 78 | 438 | 289 | 0.06 | 289 | 119.44 | 286 | 124.18 | 242 | 4.07 | |
| 79 | 11 | 237 | 0.06 | 23 | 120.65 | 250 | 12.7 | 211 | 3.46 | |
| 80 | 11 | 187 | 0.05 | 187 | 105.71 | 182 | 105.06 | 139 | 3.01 | |
| 81 | 232 | 121 | 0.05 | 121 | 106.72 | 121 | 109.08 | 104 | 6.61 | |
| 82 | 236 | 112 | 0.05 | 112 | 113.97 | 112 | 93.84 | 92 | -0.66 | |
| 83 | 193 | 78 | 0.05 | 78 | 123.25 | 76 | 131.85 | 67 | 3.03 | |
| 84 | 137 | 67 | 0.05 | 67 | 105.16 | 67 | 87.85 | 58 | -0.67 | |
| 85 | 108 | 61 | 0.06 | 51 | 104.28 | 61 | 97.43 | 51 | -1.24 | |
| 86 | 102 | 29 | 0.06 | 29 | 106.97 | 59 | 91.02 | 48 | -1.61 | |
| 87 | 92 | 25 | 0.05 | 25 | 138.84 | 24 | 113.62 | 21 | -2.19 | |
| 88 | 576 | 16 | 0.03 | 16 | 167.81 | 16 | 64.56 | 16 | -0.31 | |
| 89 | 43 | 8 | 0.02 | 8 | 167.20 | 8 | 80.07 | 7 | -4.25 | |
| 90 | 32 | 4 | 0.02 | 4 | 107.17 | 4 | 70.55 | 4 | -1.57 | |
| 91 | 235 | 1 | 0.01 | 1 | 125.00 | 1 | 43.00 | 1 | -5.00 | |
| 92 | 110 | 1 | 0.01 | 1 | 25.00 | 1 | 23.00 | 1 | -2.00 | |
| 93 | 114 | 1 | 0.01 | 1 | 59.00 | 1 | 79.00 | 0 | 0.00 | |
| 94 | 76 | 1 | 0.01 | 1 | 54.67 | 1 | 38.23 | 1 | 4.33 | |
| 95 | 13 | 0 | 0.01 | 0 | 41.00 | 0 | 13.00 | 0 | 0.00 | |
| 96 | 26 | 0 | 0.00 | 0 | 0.00 | 0 | 0.00 | 0 | 0.00 | |
| 97 | 20 | 0 | 0.00 | 0 | 0.00 | 0 | 0.00 | 0 | 0.00 | |
| 98 | 11 | 0 | 0.00 | 0 | 0.00 | 0 | 0.00 | 0 | 0.00 | |
| 99 | 11 | 0 | 0.00 | 0 | 0.00 | 0 | 0.00 | 0 | 0.00 | |
| 100 | 5 | 0 | 0.00 | 0 | 0.00 | 0 | 0.00 | 0 | 0.00 | |
| 101 | 12 | 1 | 0.08 | 1 | 63.00 | 1 | 91.00 | 0 | 0.00 | |
| 102 | 3 | 0 | 0.00 | 0 | 0.00 | 0 | 0.00 | 0 | 0.00 | |
| 103 | 3 | 0 | 0.00 | 0 | 0.00 | 0 | 0.00 | 0 | 0.00 | |
| 104 | 3 | 0 | 0.00 | 0 | 0.00 | 0 | 0.00 | 0 | 0.00 | |
| 105 | 3 | 0 | 0.00 | 0 | 0.00 | 0 | 0.00 | 0 | 0.00 | |
| 106 | 3 | 0 | 0.00 | 0 | 0.00 | 0 | 0.00 | 0 | 0.00 | |
| 107 | 3 | 0 | 0.00 | 0 | 0.00 | 0 | 0.00 | 0 | 0.00 | |
| 108 | 3 | 0 | 0.00 | 0 | 0.00 | 0 | 0.00 | 0 | 0.00 | |
| 109 | 24 | 2 | 0.08 | 2 | 57.00 | 2 | 92.00 | 2 | 2.00 | |
| JVK | 1903 | 78 | 0.00 | 78 | 92.36 | 77 | 139.52 | 20 | 2.35 | |
| TOT | 133304 | 57763 | 0.04 | 57760 | 1257.54 | 57410 | 184.53 | 16951 | 1.30 | |

NOTES: RETIREE'S COUNTED FOR PAY STATUS IGIN CURRENT PAY STATUS) AND 3(REMITTING PAY FOR SURVIVOR OPTION) ONLY.
 AGE IS AGE NEAREST BIRTHDAY AT END OF FISCAL YEAR 9/30/82.
 AVERAGE AGE DIFFERENCE IS RETIREE-SPOUSE AT TIME OF RETIREMENT.

DMDC - DOD ACTUARY'S OFFICE

The following reports have not been extracted from the retiree data files but are calculated using current actuarial assumptions and historic data.

MONTHLY AMOUNT OF MILITARY RETIRED PAY FOR PERSONS RETIRING WITHOUT DISABILITY UNDER VARIOUS PAY SCALES

| PAY GRADE | PAY SCALE | YEARS OF SERVICE | | | | | | | | | | | | | | | |
|-----------|-----------|------------------|---------|---------|----------|----------|----------|----------|----------|----------|----------|----------|----------|----------|----------|----------|----------|
| | | 20 | 21 | 22 | 23 | 24 | 25 | 26 | 27 | 28 | 29 | 30 | | | | | |
| C/S | 1955 | 3311.84 | 3481.62 | 3677.43 | 3897.28 | 4137.96 | 4405.80 | 4698.00 | 5012.92 | 5350.94 | 5712.61 | 6099.49 | 6501.48 | 6919.48 | 7353.54 | 7803.71 | 8270.01 |
| | 1953 | 3333.84 | 3507.62 | 3707.43 | 3931.28 | 4175.96 | 4448.80 | 4737.00 | 5057.92 | 5402.94 | 5774.61 | 6167.49 | 6585.48 | 7024.48 | 7485.54 | 7968.71 | 8474.01 |
| | 1951 | 3355.84 | 3533.62 | 3737.43 | 3966.28 | 4225.96 | 4513.80 | 4813.00 | 5138.92 | 5494.94 | 5874.61 | 6281.49 | 6719.48 | 7189.48 | 7685.54 | 8208.71 | 8759.01 |
| | 1949 | 3377.84 | 3560.62 | 3769.43 | 3999.28 | 4265.96 | 4567.80 | 4879.00 | 5218.92 | 5589.94 | 5984.61 | 6408.49 | 6867.48 | 7364.48 | 7889.54 | 8438.71 | 9012.01 |
| | 1947 | 3399.84 | 3586.62 | 3799.43 | 4031.28 | 4305.96 | 4619.80 | 4944.00 | 5297.92 | 5684.94 | 6099.61 | 6548.49 | 7037.48 | 7570.48 | 8129.54 | 8716.71 | 9318.01 |
| | 1945 | 3421.84 | 3613.62 | 3831.43 | 4066.28 | 4355.96 | 4683.80 | 5024.00 | 5395.92 | 5794.94 | 6217.61 | 6673.49 | 7170.48 | 7721.48 | 8298.54 | 8904.71 | 9530.01 |
| | 1943 | 3443.84 | 3641.62 | 3863.43 | 4104.28 | 4401.96 | 4743.80 | 5100.00 | 5483.92 | 5894.94 | 6332.61 | 6803.49 | 7317.48 | 7897.48 | 8504.54 | 9141.71 | 9808.01 |
| | 1941 | 3465.84 | 3671.62 | 3901.43 | 4153.28 | 4461.96 | 4817.80 | 5190.00 | 5585.92 | 6014.94 | 6472.61 | 6957.49 | 7481.48 | 8078.48 | 8704.54 | 9373.71 | 10078.01 |
| | 1939 | 3487.84 | 3703.62 | 3951.43 | 4213.28 | 4535.96 | 4901.80 | 5294.00 | 5703.92 | 6154.94 | 6635.61 | 7147.49 | 7701.48 | 8291.48 | 8928.54 | 9624.71 | 10358.01 |
| | 1937 | 3509.84 | 3737.62 | 3999.43 | 4277.28 | 4621.96 | 4987.80 | 5404.00 | 5831.92 | 6299.94 | 6800.61 | 7345.49 | 7937.48 | 8568.48 | 9249.54 | 9971.71 | 10708.01 |
| | 1935 | 3531.84 | 3773.62 | 4031.43 | 4343.28 | 4721.96 | 5087.80 | 5524.00 | 5971.92 | 6459.94 | 6981.61 | 7549.49 | 8167.48 | 8838.48 | 9564.54 | 10338.71 | 11108.01 |
| | 1933 | 3553.84 | 3811.62 | 4087.43 | 4423.28 | 4825.96 | 5199.80 | 5664.00 | 6133.92 | 6634.94 | 7188.61 | 7776.49 | 8413.48 | 9108.48 | 9814.54 | 10604.71 | 11428.01 |
| | 1931 | 3575.84 | 3851.62 | 4147.43 | 4513.28 | 4941.96 | 5323.80 | 5814.00 | 6299.92 | 6814.94 | 7382.61 | 7985.49 | 8637.48 | 9348.48 | 10080.54 | 10884.71 | 11748.01 |
| | 1929 | 3597.84 | 3893.62 | 4213.43 | 4613.28 | 5061.96 | 5463.80 | 5974.00 | 6473.92 | 7014.94 | 7598.61 | 8215.49 | 8887.48 | 9628.48 | 10380.54 | 11204.71 | 12038.01 |
| | 1927 | 3619.84 | 3937.62 | 4287.43 | 4723.28 | 5191.96 | 5613.80 | 6144.00 | 6699.92 | 7274.94 | 7878.61 | 8517.49 | 9201.48 | 9968.48 | 10740.54 | 11538.71 | 12378.01 |
| | 1925 | 3641.84 | 3983.62 | 4367.43 | 4843.28 | 5331.96 | 5773.80 | 6324.00 | 6899.92 | 7494.94 | 8128.61 | 8791.49 | 9493.48 | 10288.48 | 11090.54 | 11918.71 | 12748.01 |
| | 1923 | 3663.84 | 4031.62 | 4457.43 | 4973.28 | 5481.96 | 5937.80 | 6504.00 | 7099.92 | 7714.94 | 8378.61 | 9071.49 | 9803.48 | 10618.48 | 11440.54 | 12288.71 | 13148.01 |
| | 1921 | 3685.84 | 4081.62 | 4557.43 | 5113.28 | 5641.96 | 6107.80 | 6694.00 | 7309.92 | 7944.94 | 8628.61 | 9351.49 | 10123.48 | 10968.48 | 11820.54 | 12698.71 | 13578.01 |
| | 1919 | 3707.84 | 4133.62 | 4667.43 | 5263.28 | 5811.96 | 6283.80 | 6884.00 | 7523.92 | 8174.94 | 8868.61 | 9611.49 | 10403.48 | 11278.48 | 12140.54 | 13038.71 | 14008.01 |
| | 1917 | 3729.84 | 4187.62 | 4787.43 | 5423.28 | 5991.96 | 6473.80 | 7174.00 | 7833.92 | 8504.94 | 9218.61 | 9985.49 | 10807.48 | 11718.48 | 12620.54 | 13538.71 | 14468.01 |
| | 1915 | 3751.84 | 4243.62 | 4917.43 | 5593.28 | 6181.96 | 6673.80 | 7384.00 | 8059.92 | 8744.94 | 9478.61 | 10271.49 | 11123.48 | 12078.48 | 13020.54 | 14038.71 | 14948.01 |
| | 1913 | 3773.84 | 4301.62 | 5057.43 | 5773.28 | 6381.96 | 6983.80 | 7704.00 | 8399.92 | 9104.94 | 9858.61 | 10681.49 | 11573.48 | 12578.48 | 13560.54 | 14538.71 | 15448.01 |
| | 1911 | 3795.84 | 4361.62 | 5217.43 | 5963.28 | 6591.96 | 7203.80 | 7934.00 | 8649.92 | 9374.94 | 10158.61 | 11011.49 | 11943.48 | 12998.48 | 14020.54 | 15038.71 | 15968.01 |
| | 1909 | 3817.84 | 4423.62 | 5387.43 | 6163.28 | 6811.96 | 7423.80 | 8174.00 | 8919.92 | 9664.94 | 10478.61 | 11361.49 | 12343.48 | 13458.48 | 14580.54 | 15638.71 | 16548.01 |
| 1907 | 3839.84 | 4487.62 | 5567.43 | 6373.28 | 7031.96 | 7653.80 | 8424.00 | 9189.92 | 9944.94 | 10788.61 | 11701.49 | 12723.48 | 13888.48 | 15040.54 | 16138.71 | 17048.01 | |
| 1905 | 3861.84 | 4553.62 | 5757.43 | 6593.28 | 7261.96 | 7893.80 | 8684.00 | 9469.92 | 10274.94 | 11128.61 | 12101.49 | 13183.48 | 14398.48 | 15600.54 | 16638.71 | 17568.01 | |
| 1903 | 3883.84 | 4621.62 | 5957.43 | 6823.28 | 7501.96 | 8143.80 | 8964.00 | 9779.92 | 10599.94 | 11498.61 | 12491.49 | 13623.48 | 14878.48 | 16120.54 | 17138.71 | 18068.01 | |
| 1901 | 3905.84 | 4691.62 | 6167.43 | 7063.28 | 7751.96 | 8413.80 | 9274.00 | 10109.92 | 10994.94 | 11938.61 | 12981.49 | 14153.48 | 15398.48 | 16680.54 | 17638.71 | 18548.01 | |
| 1900 | 3927.84 | 4763.62 | 6387.43 | 7313.28 | 8011.96 | 8673.80 | 9574.00 | 10429.92 | 11364.94 | 12358.61 | 13451.49 | 14643.48 | 15938.48 | 17220.54 | 18138.71 | 19068.01 | |
| 1900 | 3949.84 | 4837.62 | 6617.43 | 7573.28 | 8271.96 | 8943.80 | 9874.00 | 10769.92 | 11714.94 | 12758.61 | 13891.49 | 15133.48 | 16478.48 | 17820.54 | 18538.71 | 19568.01 | |
| 1900 | 3971.84 | 4913.62 | 6857.43 | 7843.28 | 8541.96 | 9223.80 | 10174.00 | 11119.92 | 12094.94 | 13128.61 | 14301.49 | 15593.48 | 16998.48 | 18220.54 | 19038.71 | 20068.01 | |
| 1900 | 3993.84 | 4991.62 | 7107.43 | 8123.28 | 8811.96 | 9593.80 | 10504.00 | 11479.92 | 12494.94 | 13578.61 | 14801.49 | 16203.48 | 17708.48 | 18920.54 | 19838.71 | 20568.01 | |
| 1900 | 4015.84 | 5071.62 | 7387.43 | 8413.28 | 9091.96 | 9963.80 | 10974.00 | 11919.92 | 13014.94 | 14158.61 | 15441.49 | 16843.48 | 18398.48 | 19620.54 | 20638.71 | 21068.01 | |
| 1900 | 4037.84 | 5153.62 | 7687.43 | 8713.28 | 9391.96 | 10363.80 | 11374.00 | 12339.92 | 13474.94 | 14678.61 | 16011.49 | 17543.48 | 19198.48 | 20420.54 | 21138.71 | 21568.01 | |
| 1900 | 4059.84 | 5237.62 | 8007.43 | 9023.28 | 9801.96 | 10773.80 | 11844.00 | 12879.92 | 13954.94 | 15198.61 | 16741.49 | 18343.48 | 19998.48 | 21020.54 | 21838.71 | 22068.01 | |
| 1900 | 4081.84 | 5323.62 | 8337.43 | 9343.28 | 10221.96 | 11193.80 | 12334.00 | 13379.92 | 14474.94 | 15658.61 | 17361.49 | 19143.48 | 20948.48 | 21920.54 | 22538.71 | 22568.01 | |
| 1900 | 4103.84 | 5411.62 | 8687.43 | 9683.28 | 10631.96 | 11563.80 | 12794.00 | 13869.92 | 15014.94 | 16398.61 | 18041.49 | 20043.48 | 21998.48 | 22620.54 | 23038.71 | 23068.01 | |

NOTE: SEE FOOTNOTE SUMMARY ON PAGE FOLLOWING PAY GRADE E1.

MONTHLY AMOUNT OF MILITARY RETIRED PAY FOR PERSONS RETIRING WITHOUT DISABILITY UNDER VARIOUS PAY SCALES

| PAY GRADE | 20 | 21 | 22 | 23 | 24 | 25 | 26 | 27 | 28 | 29 | 30 | |
|-----------|---------|---------|---------|---------|---------|---------|---------|---------|---------|---------|---------|---------|
| 0-9 | 2075.82 | 2092.52 | 2109.22 | 2125.92 | 2142.62 | 2159.32 | 2176.02 | 2192.72 | 2209.42 | 2226.12 | 2242.82 | 2259.52 |
| 0-8 | 2075.82 | 2092.52 | 2109.22 | 2125.92 | 2142.62 | 2159.32 | 2176.02 | 2192.72 | 2209.42 | 2226.12 | 2242.82 | 2259.52 |
| 0-7 | 2075.82 | 2092.52 | 2109.22 | 2125.92 | 2142.62 | 2159.32 | 2176.02 | 2192.72 | 2209.42 | 2226.12 | 2242.82 | 2259.52 |
| 0-6 | 2075.82 | 2092.52 | 2109.22 | 2125.92 | 2142.62 | 2159.32 | 2176.02 | 2192.72 | 2209.42 | 2226.12 | 2242.82 | 2259.52 |
| 0-5 | 2075.82 | 2092.52 | 2109.22 | 2125.92 | 2142.62 | 2159.32 | 2176.02 | 2192.72 | 2209.42 | 2226.12 | 2242.82 | 2259.52 |
| 0-4 | 2075.82 | 2092.52 | 2109.22 | 2125.92 | 2142.62 | 2159.32 | 2176.02 | 2192.72 | 2209.42 | 2226.12 | 2242.82 | 2259.52 |
| 0-3 | 2075.82 | 2092.52 | 2109.22 | 2125.92 | 2142.62 | 2159.32 | 2176.02 | 2192.72 | 2209.42 | 2226.12 | 2242.82 | 2259.52 |
| 0-2 | 2075.82 | 2092.52 | 2109.22 | 2125.92 | 2142.62 | 2159.32 | 2176.02 | 2192.72 | 2209.42 | 2226.12 | 2242.82 | 2259.52 |
| 0-1 | 2075.82 | 2092.52 | 2109.22 | 2125.92 | 2142.62 | 2159.32 | 2176.02 | 2192.72 | 2209.42 | 2226.12 | 2242.82 | 2259.52 |
| 0-0 | 2075.82 | 2092.52 | 2109.22 | 2125.92 | 2142.62 | 2159.32 | 2176.02 | 2192.72 | 2209.42 | 2226.12 | 2242.82 | 2259.52 |

NOTE: SEE FOOTNOTE SUMMARY ON PAGE FOLLOWING PAY GRADE E1.

MONTHLY AMOUNT OF MILITARY RETIRED PAY FOR PERSONS RETIRING WITHOUT DISABILITY UNDER VARIOUS PAY SCALES

| PAY GRADE | PAY SCALE | 20 | 21 | 22 | 23 | 24 | 25 | 26 | 27 | 28 | 29 | 30 | |
|-----------------------|-----------|---------|---------|---------|---------|---------|---------|---------|---------|---------|---------|---------|---------|
| O-7 | 1955 | 2077.93 | 2181.83 | 2285.72 | 2389.62 | 2493.52 | 2597.41 | 2701.31 | 2805.21 | 2909.10 | 3013.00 | 3116.90 | |
| | 1958 | 2118.03 | 2221.93 | 2325.82 | 2429.72 | 2533.62 | 2637.51 | 2741.41 | 2845.31 | 2949.20 | 3053.10 | 3157.00 | |
| | 1961 | 2158.13 | 2262.03 | 2365.92 | 2469.82 | 2573.72 | 2677.61 | 2781.51 | 2885.41 | 2989.30 | 3093.20 | 3197.10 | |
| | 1964 | 2198.23 | 2302.13 | 2406.02 | 2509.92 | 2613.82 | 2717.71 | 2821.61 | 2925.51 | 3029.40 | 3133.30 | 3237.20 | |
| | 1967 | 2238.33 | 2342.23 | 2446.12 | 2549.92 | 2653.82 | 2757.71 | 2861.61 | 2965.51 | 3069.40 | 3173.30 | 3277.20 | |
| | 1970 | 2278.43 | 2382.33 | 2486.22 | 2589.92 | 2693.82 | 2797.71 | 2901.61 | 3005.51 | 3109.40 | 3213.30 | 3317.20 | |
| | 1973 | 2318.53 | 2422.43 | 2526.32 | 2629.92 | 2733.82 | 2837.71 | 2941.61 | 3045.51 | 3149.40 | 3253.30 | 3357.20 | |
| | 1976 | 2358.63 | 2462.53 | 2566.42 | 2669.92 | 2773.82 | 2877.71 | 2981.61 | 3085.51 | 3189.40 | 3293.30 | 3397.20 | |
| | 1979 | 2398.73 | 2502.63 | 2606.52 | 2709.92 | 2813.82 | 2917.71 | 3021.61 | 3125.51 | 3229.40 | 3333.30 | 3437.20 | |
| | 1982 | 2438.83 | 2542.73 | 2646.62 | 2749.92 | 2853.82 | 2957.71 | 3061.61 | 3165.51 | 3269.40 | 3373.30 | 3477.20 | |
| | O-6 | 1955 | 1523.31 | 1576.76 | 1630.21 | 1683.66 | 1737.11 | 1790.56 | 1844.01 | 1897.46 | 1950.91 | 2004.36 | 2057.81 |
| | | 1958 | 1563.41 | 1616.86 | 1670.31 | 1723.76 | 1777.21 | 1830.66 | 1884.11 | 1937.56 | 1991.01 | 2044.46 | 2097.91 |
| | | 1961 | 1603.51 | 1656.96 | 1710.41 | 1763.86 | 1817.31 | 1870.76 | 1924.21 | 1977.66 | 2031.11 | 2084.56 | 2138.01 |
| | | 1964 | 1643.61 | 1697.06 | 1750.51 | 1803.96 | 1857.41 | 1910.86 | 1964.31 | 2017.76 | 2071.21 | 2124.66 | 2178.11 |
| | | 1967 | 1683.71 | 1737.16 | 1790.61 | 1844.06 | 1897.51 | 1950.96 | 2004.41 | 2057.86 | 2111.31 | 2164.76 | 2218.21 |
| | | 1970 | 1723.81 | 1777.26 | 1830.71 | 1884.16 | 1937.61 | 1991.06 | 2044.51 | 2097.96 | 2151.41 | 2204.86 | 2258.31 |
| | | 1973 | 1763.91 | 1817.36 | 1870.81 | 1924.26 | 1977.71 | 2031.16 | 2084.61 | 2138.06 | 2191.51 | 2244.96 | 2298.41 |
| | | 1976 | 1804.01 | 1857.46 | 1910.91 | 1964.36 | 2017.81 | 2071.26 | 2124.71 | 2178.16 | 2231.61 | 2285.06 | 2338.51 |
| | | 1979 | 1844.11 | 1897.56 | 1951.01 | 2004.46 | 2057.91 | 2111.36 | 2164.81 | 2218.26 | 2271.71 | 2325.16 | 2378.61 |
| | | 1982 | 1884.21 | 1937.66 | 1991.11 | 2044.56 | 2098.01 | 2151.46 | 2204.91 | 2258.36 | 2311.81 | 2365.26 | 2418.71 |
| COMMISSIONED OFFICERS | | 1955 | 2077.93 | 2181.83 | 2285.72 | 2389.62 | 2493.52 | 2597.41 | 2701.31 | 2805.21 | 2909.10 | 3013.00 | 3116.90 |
| | | 1958 | 2118.03 | 2221.93 | 2325.82 | 2429.72 | 2533.62 | 2637.51 | 2741.41 | 2845.31 | 2949.20 | 3053.10 | 3157.00 |
| | | 1961 | 2158.13 | 2262.03 | 2365.92 | 2469.82 | 2573.72 | 2677.61 | 2781.51 | 2885.41 | 2989.30 | 3093.20 | 3197.10 |
| | | 1964 | 2198.23 | 2302.13 | 2406.02 | 2509.92 | 2613.82 | 2717.71 | 2821.61 | 2925.51 | 3029.40 | 3133.30 | 3237.20 |
| | | 1967 | 2238.33 | 2342.23 | 2446.12 | 2549.92 | 2653.82 | 2757.71 | 2861.61 | 2965.51 | 3069.40 | 3173.30 | 3277.20 |
| | | 1970 | 2278.43 | 2382.33 | 2486.22 | 2589.92 | 2693.82 | 2797.71 | 2901.61 | 3005.51 | 3109.40 | 3213.30 | 3317.20 |
| | | 1973 | 2318.53 | 2422.43 | 2526.32 | 2629.92 | 2733.82 | 2837.71 | 2941.61 | 3045.51 | 3149.40 | 3253.30 | 3357.20 |
| | | 1976 | 2358.63 | 2462.53 | 2566.42 | 2669.92 | 2773.82 | 2877.71 | 2981.61 | 3085.51 | 3189.40 | 3293.30 | 3397.20 |
| | | 1979 | 2398.73 | 2502.63 | 2606.52 | 2709.92 | 2813.82 | 2917.71 | 3021.61 | 3125.51 | 3229.40 | 3333.30 | 3437.20 |
| | | 1982 | 2438.83 | 2542.73 | 2646.62 | 2749.92 | 2853.82 | 2957.71 | 3061.61 | 3165.51 | 3269.40 | 3373.30 | 3477.20 |
| | 1955 | 1523.31 | 1576.76 | 1630.21 | 1683.66 | 1737.11 | 1790.56 | 1844.01 | 1897.46 | 1950.91 | 2004.36 | 2057.81 | |
| | 1958 | 1563.41 | 1616.86 | 1670.31 | 1723.76 | 1777.21 | 1830.66 | 1884.11 | 1937.56 | 1991.01 | 2044.46 | 2097.91 | |
| | 1961 | 1603.51 | 1656.96 | 1710.41 | 1763.86 | 1817.31 | 1870.76 | 1924.21 | 1977.66 | 2031.11 | 2084.56 | 2138.01 | |
| | 1964 | 1643.61 | 1697.06 | 1750.51 | 1803.96 | 1857.41 | 1910.86 | 1964.31 | 2017.76 | 2071.21 | 2124.66 | 2178.11 | |
| | 1967 | 1683.71 | 1737.16 | 1790.61 | 1844.06 | 1897.51 | 1950.96 | 2004.41 | 2057.86 | 2111.31 | 2164.76 | 2218.21 | |
| | 1970 | 1723.81 | 1777.26 | 1830.71 | 1884.16 | 1937.61 | 1991.06 | 2044.51 | 2097.96 | 2151.41 | 2204.86 | 2258.31 | |
| | 1973 | 1763.91 | 1817.36 | 1870.81 | 1924.26 | 1977.71 | 2031.16 | 2084.61 | 2138.06 | 2191.51 | 2244.96 | 2298.41 | |
| | 1976 | 1804.01 | 1857.46 | 1910.91 | 1964.36 | 2017.81 | 2071.26 | 2124.71 | 2178.16 | 2231.61 | 2285.06 | 2338.51 | |
| | 1979 | 1844.11 | 1897.56 | 1951.01 | 2004.46 | 2057.91 | 2111.36 | 2164.81 | 2218.26 | 2271.71 | 2325.16 | 2378.61 | |
| | 1982 | 1884.21 | 1937.66 | 1991.11 | 2044.56 | 2098.01 | 2151.46 | 2204.91 | 2258.36 | 2311.81 | 2365.26 | 2418.71 | |

NOTE: SEE FOOTNOTE SUMMARY ON PAGE FOLLOWING PAY GRADE E1.

MONTHLY AMOUNT OF MILITARY RETIRED PAY FOR PERSONS RETIRING WITHOUT DISABILITY UNDER VARIOUS PAY SCALES

| PAY GRADE | PAY SCALE | 20 | 21 | 22 | 23 | 24 | 25 | 26 | 27 | 28 | 29 | 30 |
|-----------|-----------|---------|---------|---------|---------|---------|---------|---------|---------|---------|---------|---------|
| 0-5 | 1955 | 1377.43 | 1383.37 | 1507.60 | 1576.37 | 1627.69 | 1715.19 | 1791.71 | 1858.24 | 1918.76 | 1987.29 | 2055.82 |
| | 1956 | 1391.47 | 1397.41 | 1521.64 | 1590.41 | 1641.73 | 1729.23 | 1805.75 | 1872.28 | 1932.80 | 1993.32 | 2061.85 |
| | 1957 | 1405.60 | 1411.54 | 1535.77 | 1604.54 | 1655.86 | 1743.36 | 1819.88 | 1886.41 | 1946.93 | 2007.45 | 2075.98 |
| | 1958 | 1419.74 | 1425.68 | 1549.91 | 1618.68 | 1669.99 | 1757.49 | 1834.01 | 1900.54 | 1961.06 | 2021.58 | 2090.11 |
| | 1959 | 1433.87 | 1439.81 | 1564.04 | 1632.81 | 1684.12 | 1771.62 | 1848.14 | 1914.67 | 1975.19 | 2035.71 | 2104.24 |
| | 1960 | 1448.00 | 1453.94 | 1578.17 | 1646.94 | 1698.25 | 1785.75 | 1862.27 | 1928.80 | 1989.32 | 2049.84 | 2118.37 |
| | 1961 | 1462.14 | 1468.08 | 1592.31 | 1661.08 | 1712.39 | 1800.89 | 1877.41 | 1943.94 | 2004.46 | 2064.98 | 2133.51 |
| | 1962 | 1476.27 | 1482.21 | 1606.44 | 1675.21 | 1726.52 | 1814.02 | 1890.54 | 1957.07 | 2017.59 | 2078.11 | 2146.64 |
| | 1963 | 1490.41 | 1496.35 | 1620.57 | 1689.34 | 1740.65 | 1828.15 | 1904.67 | 1971.20 | 2031.72 | 2092.24 | 2160.77 |
| | 1964 | 1504.54 | 1510.48 | 1634.70 | 1703.47 | 1754.78 | 1842.28 | 1918.80 | 1985.33 | 2045.85 | 2106.37 | 2174.90 |
| | 1965 | 1518.68 | 1524.62 | 1648.83 | 1717.60 | 1768.91 | 1856.41 | 1932.93 | 1999.46 | 2059.98 | 2120.50 | 2189.03 |
| | 1966 | 1532.81 | 1538.75 | 1662.96 | 1731.73 | 1783.04 | 1870.54 | 1947.06 | 2013.59 | 2074.11 | 2134.63 | 2203.16 |
| | 1967 | 1546.95 | 1552.89 | 1677.09 | 1745.86 | 1797.17 | 1884.67 | 1961.19 | 2027.72 | 2088.24 | 2148.76 | 2217.29 |
| | 1968 | 1561.08 | 1567.02 | 1691.21 | 1760.98 | 1812.29 | 1900.79 | 1977.31 | 2043.84 | 2104.36 | 2164.88 | 2231.42 |
| | 1969 | 1575.21 | 1581.15 | 1705.34 | 1775.11 | 1826.42 | 1914.92 | 1991.44 | 2057.97 | 2118.49 | 2179.01 | 2245.55 |
| | 0-4 | 1955 | 1119.83 | 1125.77 | 1249.70 | 1318.47 | 1369.79 | 1457.29 | 1533.81 | 1600.34 | 1660.86 | 1721.38 |
| 1956 | | 1133.96 | 1139.90 | 1263.83 | 1332.60 | 1383.91 | 1471.41 | 1547.93 | 1614.46 | 1674.98 | 1735.50 | 1796.02 |
| 1957 | | 1148.09 | 1154.03 | 1277.96 | 1346.73 | 1398.04 | 1485.54 | 1562.06 | 1628.59 | 1689.11 | 1749.63 | 1810.15 |
| 1958 | | 1162.22 | 1168.16 | 1288.09 | 1356.86 | 1408.17 | 1495.67 | 1572.19 | 1638.72 | 1699.24 | 1759.76 | 1820.28 |
| 1959 | | 1176.35 | 1182.29 | 1302.22 | 1371.99 | 1423.30 | 1510.80 | 1587.32 | 1653.85 | 1714.37 | 1774.89 | 1835.41 |
| 1960 | | 1190.48 | 1196.42 | 1316.35 | 1386.12 | 1437.43 | 1524.93 | 1601.45 | 1667.98 | 1728.50 | 1789.02 | 1849.54 |
| 1961 | | 1204.61 | 1210.55 | 1330.48 | 1400.25 | 1451.56 | 1539.06 | 1615.58 | 1682.11 | 1742.63 | 1803.15 | 1863.67 |
| 1962 | | 1218.74 | 1224.68 | 1344.61 | 1414.38 | 1465.69 | 1553.19 | 1629.71 | 1696.24 | 1756.76 | 1817.28 | 1877.80 |
| 1963 | | 1232.87 | 1238.81 | 1358.74 | 1428.51 | 1479.82 | 1567.32 | 1643.84 | 1710.37 | 1770.89 | 1831.41 | 1891.93 |
| 1964 | | 1247.00 | 1252.94 | 1371.87 | 1441.64 | 1492.95 | 1580.45 | 1656.97 | 1723.50 | 1784.02 | 1844.54 | 1905.06 |
| 1965 | | 1261.13 | 1267.07 | 1385.00 | 1454.77 | 1506.08 | 1593.58 | 1670.10 | 1736.63 | 1797.15 | 1857.67 | 1918.19 |
| 1966 | | 1275.26 | 1281.20 | 1395.03 | 1464.80 | 1516.11 | 1603.61 | 1680.13 | 1746.66 | 1807.18 | 1867.70 | 1928.22 |
| 1967 | | 1289.39 | 1295.33 | 1409.16 | 1478.93 | 1530.24 | 1617.74 | 1694.26 | 1760.79 | 1821.31 | 1881.83 | 1942.35 |
| 1968 | | 1303.52 | 1309.46 | 1423.29 | 1493.06 | 1544.37 | 1631.87 | 1708.39 | 1774.92 | 1835.44 | 1895.96 | 1956.48 |
| 1969 | | 1317.65 | 1323.59 | 1437.42 | 1507.19 | 1558.50 | 1646.00 | 1722.52 | 1789.05 | 1849.57 | 1910.09 | 1970.61 |

COMMISSIONED OFFICERS

| PAY GRADE | PAY SCALE | 20 | 21 | 22 | 23 | 24 | 25 | 26 | 27 | 28 | 29 | 30 |
|-----------|-----------|---------|---------|---------|---------|---------|---------|---------|---------|---------|---------|---------|
| 0-5 | 1955 | 1955.82 | 1955.82 | 1955.82 | 1955.82 | 1955.82 | 1955.82 | 1955.82 | 1955.82 | 1955.82 | 1955.82 | 1955.82 |
| | 1956 | 1955.82 | 1955.82 | 1955.82 | 1955.82 | 1955.82 | 1955.82 | 1955.82 | 1955.82 | 1955.82 | 1955.82 | 1955.82 |
| | 1957 | 1955.82 | 1955.82 | 1955.82 | 1955.82 | 1955.82 | 1955.82 | 1955.82 | 1955.82 | 1955.82 | 1955.82 | 1955.82 |
| | 1958 | 1955.82 | 1955.82 | 1955.82 | 1955.82 | 1955.82 | 1955.82 | 1955.82 | 1955.82 | 1955.82 | 1955.82 | 1955.82 |
| | 1959 | 1955.82 | 1955.82 | 1955.82 | 1955.82 | 1955.82 | 1955.82 | 1955.82 | 1955.82 | 1955.82 | 1955.82 | 1955.82 |
| | 1960 | 1955.82 | 1955.82 | 1955.82 | 1955.82 | 1955.82 | 1955.82 | 1955.82 | 1955.82 | 1955.82 | 1955.82 | 1955.82 |
| | 1961 | 1955.82 | 1955.82 | 1955.82 | 1955.82 | 1955.82 | 1955.82 | 1955.82 | 1955.82 | 1955.82 | 1955.82 | 1955.82 |
| | 1962 | 1955.82 | 1955.82 | 1955.82 | 1955.82 | 1955.82 | 1955.82 | 1955.82 | 1955.82 | 1955.82 | 1955.82 | 1955.82 |
| | 1963 | 1955.82 | 1955.82 | 1955.82 | 1955.82 | 1955.82 | 1955.82 | 1955.82 | 1955.82 | 1955.82 | 1955.82 | 1955.82 |
| | 1964 | 1955.82 | 1955.82 | 1955.82 | 1955.82 | 1955.82 | 1955.82 | 1955.82 | 1955.82 | 1955.82 | 1955.82 | 1955.82 |
| | 1965 | 1955.82 | 1955.82 | 1955.82 | 1955.82 | 1955.82 | 1955.82 | 1955.82 | 1955.82 | 1955.82 | 1955.82 | 1955.82 |
| | 1966 | 1955.82 | 1955.82 | 1955.82 | 1955.82 | 1955.82 | 1955.82 | 1955.82 | 1955.82 | 1955.82 | 1955.82 | 1955.82 |
| | 1967 | 1955.82 | 1955.82 | 1955.82 | 1955.82 | 1955.82 | 1955.82 | 1955.82 | 1955.82 | 1955.82 | 1955.82 | 1955.82 |
| | 1968 | 1955.82 | 1955.82 | 1955.82 | 1955.82 | 1955.82 | 1955.82 | 1955.82 | 1955.82 | 1955.82 | 1955.82 | 1955.82 |
| | 1969 | 1955.82 | 1955.82 | 1955.82 | 1955.82 | 1955.82 | 1955.82 | 1955.82 | 1955.82 | 1955.82 | 1955.82 | 1955.82 |
| | 0-4 | 1955 | 1955.82 | 1955.82 | 1955.82 | 1955.82 | 1955.82 | 1955.82 | 1955.82 | 1955.82 | 1955.82 | 1955.82 |
| 1956 | | 1955.82 | 1955.82 | 1955.82 | 1955.82 | 1955.82 | 1955.82 | 1955.82 | 1955.82 | 1955.82 | 1955.82 | 1955.82 |
| 1957 | | 1955.82 | 1955.82 | 1955.82 | 1955.82 | 1955.82 | 1955.82 | 1955.82 | 1955.82 | 1955.82 | 1955.82 | 1955.82 |
| 1958 | | 1955.82 | 1955.82 | 1955.82 | 1955.82 | 1955.82 | 1955.82 | 1955.82 | 1955.82 | 1955.82 | 1955.82 | 1955.82 |
| 1959 | | 1955.82 | 1955.82 | 1955.82 | 1955.82 | 1955.82 | 1955.82 | 1955.82 | 1955.82 | 1955.82 | 1955.82 | 1955.82 |
| 1960 | | 1955.82 | 1955.82 | 1955.82 | 1955.82 | 1955.82 | 1955.82 | 1955.82 | 1955.82 | 1955.82 | 1955.82 | 1955.82 |
| 1961 | | 1955.82 | 1955.82 | 1955.82 | 1955.82 | 1955.82 | 1955.82 | 1955.82 | 1955.82 | 1955.82 | 1955.82 | 1955.82 |
| 1962 | | 1955.82 | 1955.82 | 1955.82 | 1955.82 | 1955.82 | 1955.82 | 1955.82 | 1955.82 | 1955.82 | 1955.82 | 1955.82 |
| 1963 | | 1955.82 | 1955.82 | 1955.82 | 1955.82 | 1955.82 | 1955.82 | 1955.82 | 1955.82 | 1955.82 | 1955.82 | 1955.82 |
| 1964 | | 1955.82 | 1955.82 | 1955.82 | 1955.82 | 1955.82 | 1955.82 | 1955.82 | 1955.82 | 1955.82 | 1955.82 | 1955.82 |
| 1965 | | 1955.82 | 1955.82 | 1955.82 | 1955.82 | 1955.82 | 1955.82 | 1955.82 | 1955.82 | 1955.82 | 1955.82 | 1955.82 |
| 1966 | | 1955.82 | 1955.82 | 1955.82 | 1955.82 | 1955.82 | 1955.82 | 1955.82 | 1955.82 | 1955.82 | 1955.82 | 1955.82 |
| 1967 | | 1955.82 | 1955.82 | 1955.82 | 1955.82 | 1955.82 | 1955.82 | 1955.82 | 1955.82 | 1955.82 | 1955.82 | 1955.82 |
| 1968 | | 1955.82 | 1955.82 | 1955.82 | 1955.82 | 1955.82 | 1955.82 | 1955.82 | 1955.82 | 1955.82 | 1955.82 | 1955.82 |
| 1969 | | 1955.82 | 1955.82 | 1955.82 | 1955.82 | 1955.82 | 1955.82 | 1955.82 | 1955.82 | 1955.82 | 1955.82 | 1955.82 |

NOTE: SEE FOOTNOTE SUMMARY ON PAGE FOLLOWING PAY GRADE E1.

MONTHLY AMOUNT OF MILITARY RETIRED PAY FOR PERSONS RETIRING WITHOUT DISABILITY UNDER VARIOUS PAY SCALES

| PAY GRADE | YEARS OF SERVICE | | | | | | | | | | |
|-----------|------------------|--------|--------|----------|----------|----------|----------|----------|----------|----------|----------|
| | 20 | 21 | 22 | 23 | 24 | 25 | 26 | 27 | 28 | 29 | 30 |
| 0-1 | 735.95 | 773.77 | 810.63 | 847.47 | 884.31 | 921.17 | 958.01 | 994.85 | 1,031.71 | 1,068.55 | 1,105.39 |
| | 583.05 | 618.21 | 653.38 | 688.54 | 723.71 | 758.87 | 794.04 | 829.20 | 864.37 | 899.54 | 934.70 |
| | 677.59 | 713.50 | 749.41 | 785.32 | 821.23 | 857.14 | 893.05 | 928.96 | 964.87 | 1,000.78 | 1,036.69 |
| | 636.12 | 720.42 | 759.11 | 797.80 | 836.49 | 875.18 | 913.87 | 952.56 | 991.25 | 1,029.94 | 1,068.63 |
| | 707.84 | 743.23 | 778.62 | 814.01 | 849.40 | 884.79 | 920.18 | 955.57 | 990.96 | 1,026.35 | 1,061.74 |
| | 727.33 | 763.20 | 799.07 | 834.94 | 870.81 | 906.68 | 942.55 | 978.42 | 1,014.29 | 1,050.16 | 1,086.03 |
| | 737.77 | 773.77 | 809.77 | 845.77 | 881.77 | 917.77 | 953.77 | 989.77 | 1,025.77 | 1,061.77 | 1,097.77 |
| | 810.39 | 851.89 | 893.39 | 934.89 | 976.39 | 1,017.89 | 1,059.39 | 1,100.89 | 1,142.39 | 1,183.89 | 1,225.39 |
| | 832.43 | 874.43 | 916.43 | 958.43 | 1,000.43 | 1,042.43 | 1,084.43 | 1,126.43 | 1,168.43 | 1,210.43 | 1,252.43 |
| | 859.64 | 901.64 | 943.64 | 985.64 | 1,027.64 | 1,069.64 | 1,111.64 | 1,153.64 | 1,195.64 | 1,237.64 | 1,279.64 |
| | 875.10 | 917.10 | 959.10 | 1,001.10 | 1,043.10 | 1,085.10 | 1,127.10 | 1,169.10 | 1,211.10 | 1,253.10 | 1,295.10 |
| | 833.42 | 875.42 | 917.42 | 959.42 | 1,001.42 | 1,043.42 | 1,085.42 | 1,127.42 | 1,169.42 | 1,211.42 | 1,253.42 |
| | 773.92 | 815.92 | 857.92 | 899.92 | 941.92 | 983.92 | 1,025.92 | 1,067.92 | 1,109.92 | 1,151.92 | 1,193.92 |
| | 743.88 | 785.88 | 827.88 | 869.88 | 911.88 | 953.88 | 995.88 | 1,037.88 | 1,079.88 | 1,121.88 | 1,163.88 |
| | 759.30 | 801.30 | 843.30 | 885.30 | 927.30 | 969.30 | 1,011.30 | 1,053.30 | 1,095.30 | 1,137.30 | 1,179.30 |
| | 704.92 | 746.92 | 788.92 | 830.92 | 872.92 | 914.92 | 956.92 | 998.92 | 1,040.92 | 1,082.92 | 1,124.92 |
| | 675.22 | 717.22 | 759.22 | 801.22 | 843.22 | 885.22 | 927.22 | 969.22 | 1,011.22 | 1,053.22 | 1,095.22 |
| | 691.39 | 733.39 | 775.39 | 817.39 | 859.39 | 901.39 | 943.39 | 985.39 | 1,027.39 | 1,069.39 | 1,111.39 |
| | 691.39 | 733.39 | 775.39 | 817.39 | 859.39 | 901.39 | 943.39 | 985.39 | 1,027.39 | 1,069.39 | 1,111.39 |

NOTE: SEE FOOTNOTE SUMMARY ON PAGE FOLLOWING PAY GRADE E1.

DISABILITY RETIRED LIFE EXPECTATIONS

| AGE* | OFFICERS | EXALISTES | AGE | OFFICERS | EXALISTES |
|------|----------|-----------|-----|----------|-----------|
| 17 | 100 | 100 | 71 | 67 | 60 |
| 18 | 100 | 100 | 72 | 68 | 61 |
| 19 | 100 | 100 | 73 | 69 | 62 |
| 20 | 100 | 100 | 74 | 70 | 63 |
| 21 | 100 | 100 | 75 | 71 | 64 |
| 22 | 100 | 100 | 76 | 72 | 65 |
| 23 | 100 | 100 | 77 | 73 | 66 |
| 24 | 100 | 100 | 78 | 74 | 67 |
| 25 | 100 | 100 | 79 | 75 | 68 |
| 26 | 100 | 100 | 80 | 76 | 69 |
| 27 | 100 | 100 | 81 | 77 | 70 |
| 28 | 100 | 100 | 82 | 78 | 71 |
| 29 | 100 | 100 | 83 | 79 | 72 |
| 30 | 100 | 100 | 84 | 80 | 73 |
| 31 | 100 | 100 | 85 | 81 | 74 |
| 32 | 100 | 100 | 86 | 82 | 75 |
| 33 | 100 | 100 | 87 | 83 | 76 |
| 34 | 100 | 100 | 88 | 84 | 77 |
| 35 | 100 | 100 | 89 | 85 | 78 |
| 36 | 100 | 100 | 90 | 86 | 79 |
| 37 | 100 | 100 | 91 | 87 | 80 |
| 38 | 100 | 100 | 92 | 88 | 81 |
| 39 | 100 | 100 | 93 | 89 | 82 |
| 40 | 100 | 100 | 94 | 90 | 83 |
| 41 | 100 | 100 | 95 | 91 | 84 |
| 42 | 100 | 100 | 96 | 92 | 85 |
| 43 | 100 | 100 | 97 | 93 | 86 |
| 44 | 100 | 100 | 98 | 94 | 87 |
| 45 | 100 | 100 | 99 | 95 | 88 |
| 46 | 100 | 100 | 100 | 96 | 89 |
| 47 | 100 | 100 | 101 | 97 | 90 |
| 48 | 100 | 100 | 102 | 98 | 91 |
| 49 | 100 | 100 | 103 | 99 | 92 |
| 50 | 100 | 100 | 104 | 100 | 93 |
| 51 | 100 | 100 | 105 | 100 | 94 |
| 52 | 100 | 100 | 106 | 100 | 95 |
| 53 | 100 | 100 | 107 | 100 | 96 |
| 54 | 100 | 100 | 108 | 100 | 97 |
| 55 | 100 | 100 | 109 | 100 | 98 |
| 56 | 100 | 100 | 110 | 100 | 99 |
| 57 | 100 | 100 | 111 | 100 | 100 |
| 58 | 100 | 100 | 112 | 100 | 100 |
| 59 | 100 | 100 | 113 | 100 | 100 |
| 60 | 100 | 100 | 114 | 100 | 100 |
| 61 | 100 | 100 | 115 | 100 | 100 |
| 62 | 100 | 100 | 116 | 100 | 100 |
| 63 | 100 | 100 | 117 | 100 | 100 |
| 64 | 100 | 100 | 118 | 100 | 100 |
| 65 | 100 | 100 | 119 | 100 | 100 |
| 66 | 100 | 100 | 120 | 100 | 100 |
| 67 | 100 | 100 | 121 | 100 | 100 |
| 68 | 100 | 100 | 122 | 100 | 100 |
| 69 | 100 | 100 | 123 | 100 | 100 |
| 70 | 100 | 100 | 124 | 100 | 100 |
| 71 | 100 | 100 | 125 | 100 | 100 |
| 72 | 100 | 100 | 126 | 100 | 100 |
| 73 | 100 | 100 | 127 | 100 | 100 |
| 74 | 100 | 100 | 128 | 100 | 100 |
| 75 | 100 | 100 | 129 | 100 | 100 |
| 76 | 100 | 100 | 130 | 100 | 100 |
| 77 | 100 | 100 | 131 | 100 | 100 |
| 78 | 100 | 100 | 132 | 100 | 100 |
| 79 | 100 | 100 | 133 | 100 | 100 |
| 80 | 100 | 100 | 134 | 100 | 100 |
| 81 | 100 | 100 | 135 | 100 | 100 |
| 82 | 100 | 100 | 136 | 100 | 100 |
| 83 | 100 | 100 | 137 | 100 | 100 |
| 84 | 100 | 100 | 138 | 100 | 100 |
| 85 | 100 | 100 | 139 | 100 | 100 |
| 86 | 100 | 100 | 140 | 100 | 100 |
| 87 | 100 | 100 | 141 | 100 | 100 |
| 88 | 100 | 100 | 142 | 100 | 100 |
| 89 | 100 | 100 | 143 | 100 | 100 |
| 90 | 100 | 100 | 144 | 100 | 100 |
| 91 | 100 | 100 | 145 | 100 | 100 |
| 92 | 100 | 100 | 146 | 100 | 100 |
| 93 | 100 | 100 | 147 | 100 | 100 |
| 94 | 100 | 100 | 148 | 100 | 100 |
| 95 | 100 | 100 | 149 | 100 | 100 |
| 96 | 100 | 100 | 150 | 100 | 100 |
| 97 | 100 | 100 | 151 | 100 | 100 |
| 98 | 100 | 100 | 152 | 100 | 100 |
| 99 | 100 | 100 | 153 | 100 | 100 |
| 100 | 100 | 100 | 154 | 100 | 100 |
| 101 | 100 | 100 | 155 | 100 | 100 |
| 102 | 100 | 100 | 156 | 100 | 100 |
| 103 | 100 | 100 | 157 | 100 | 100 |
| 104 | 100 | 100 | 158 | 100 | 100 |
| 105 | 100 | 100 | 159 | 100 | 100 |
| 106 | 100 | 100 | 160 | 100 | 100 |
| 107 | 100 | 100 | 161 | 100 | 100 |
| 108 | 100 | 100 | 162 | 100 | 100 |
| 109 | 100 | 100 | 163 | 100 | 100 |
| 110 | 100 | 100 | 164 | 100 | 100 |
| 111 | 100 | 100 | 165 | 100 | 100 |
| 112 | 100 | 100 | 166 | 100 | 100 |
| 113 | 100 | 100 | 167 | 100 | 100 |
| 114 | 100 | 100 | 168 | 100 | 100 |
| 115 | 100 | 100 | 169 | 100 | 100 |
| 116 | 100 | 100 | 170 | 100 | 100 |
| 117 | 100 | 100 | 171 | 100 | 100 |
| 118 | 100 | 100 | 172 | 100 | 100 |
| 119 | 100 | 100 | 173 | 100 | 100 |
| 120 | 100 | 100 | 174 | 100 | 100 |

* AGE NEAREST BIRTHDAY

NONDISABILITY RETIRED LIFE EXPECTATIONS

| AGE* | OFFICERS | ENLISTEES | AGE | OFFICERS | ENLISTEES |
|------|----------|-----------|-----|----------|-----------|
| 5 | 0 | 0 | 5 | 0 | 0 |
| 6 | 0 | 0 | 6 | 0 | 0 |
| 7 | 0 | 0 | 7 | 0 | 0 |
| 8 | 0 | 0 | 8 | 0 | 0 |
| 9 | 0 | 0 | 9 | 0 | 0 |
| 10 | 0 | 0 | 10 | 0 | 0 |
| 11 | 0 | 0 | 11 | 0 | 0 |
| 12 | 0 | 0 | 12 | 0 | 0 |
| 13 | 0 | 0 | 13 | 0 | 0 |
| 14 | 0 | 0 | 14 | 0 | 0 |
| 15 | 0 | 0 | 15 | 0 | 0 |
| 16 | 0 | 0 | 16 | 0 | 0 |
| 17 | 0 | 0 | 17 | 0 | 0 |
| 18 | 0 | 0 | 18 | 0 | 0 |
| 19 | 0 | 0 | 19 | 0 | 0 |
| 20 | 0 | 0 | 20 | 0 | 0 |
| 21 | 0 | 0 | 21 | 0 | 0 |
| 22 | 0 | 0 | 22 | 0 | 0 |
| 23 | 0 | 0 | 23 | 0 | 0 |
| 24 | 0 | 0 | 24 | 0 | 0 |
| 25 | 0 | 0 | 25 | 0 | 0 |
| 26 | 0 | 0 | 26 | 0 | 0 |
| 27 | 0 | 0 | 27 | 0 | 0 |
| 28 | 0 | 0 | 28 | 0 | 0 |
| 29 | 0 | 0 | 29 | 0 | 0 |
| 30 | 0 | 0 | 30 | 0 | 0 |
| 31 | 0 | 0 | 31 | 0 | 0 |
| 32 | 0 | 0 | 32 | 0 | 0 |
| 33 | 0 | 0 | 33 | 0 | 0 |
| 34 | 0 | 0 | 34 | 0 | 0 |
| 35 | 0 | 0 | 35 | 0 | 0 |
| 36 | 0 | 0 | 36 | 0 | 0 |
| 37 | 0 | 0 | 37 | 0 | 0 |
| 38 | 0 | 0 | 38 | 0 | 0 |
| 39 | 0 | 0 | 39 | 0 | 0 |
| 40 | 0 | 0 | 40 | 0 | 0 |
| 41 | 0 | 0 | 41 | 0 | 0 |
| 42 | 0 | 0 | 42 | 0 | 0 |
| 43 | 0 | 0 | 43 | 0 | 0 |
| 44 | 0 | 0 | 44 | 0 | 0 |
| 45 | 0 | 0 | 45 | 0 | 0 |
| 46 | 0 | 0 | 46 | 0 | 0 |
| 47 | 0 | 0 | 47 | 0 | 0 |
| 48 | 0 | 0 | 48 | 0 | 0 |
| 49 | 0 | 0 | 49 | 0 | 0 |
| 50 | 0 | 0 | 50 | 0 | 0 |
| 51 | 0 | 0 | 51 | 0 | 0 |
| 52 | 0 | 0 | 52 | 0 | 0 |
| 53 | 0 | 0 | 53 | 0 | 0 |
| 54 | 0 | 0 | 54 | 0 | 0 |
| 55 | 0 | 0 | 55 | 0 | 0 |
| 56 | 0 | 0 | 56 | 0 | 0 |
| 57 | 0 | 0 | 57 | 0 | 0 |
| 58 | 0 | 0 | 58 | 0 | 0 |
| 59 | 0 | 0 | 59 | 0 | 0 |
| 60 | 0 | 0 | 60 | 0 | 0 |
| 61 | 0 | 0 | 61 | 0 | 0 |
| 62 | 0 | 0 | 62 | 0 | 0 |
| 63 | 0 | 0 | 63 | 0 | 0 |
| 64 | 0 | 0 | 64 | 0 | 0 |
| 65 | 0 | 0 | 65 | 0 | 0 |
| 66 | 0 | 0 | 66 | 0 | 0 |
| 67 | 0 | 0 | 67 | 0 | 0 |
| 68 | 0 | 0 | 68 | 0 | 0 |
| 69 | 0 | 0 | 69 | 0 | 0 |
| 70 | 0 | 0 | 70 | 0 | 0 |
| 71 | 0 | 0 | 71 | 0 | 0 |
| 72 | 0 | 0 | 72 | 0 | 0 |

* AGE NEAREST BIRTHDAY

MILITARY RETIRED PAY, LUMP-SUM EQUIVALENT, AT RETIREMENT, AND ANNUAL DEPOSIT, MCJSSANY TO ACCUMULATE THE LUMP-SUM EQUIVALENT FOR NONDISABILITY RETIREMENTS AS OF APRIL 1, 1983

| RETIRED PAY GRADE | TITLE | -----RETIREMENT AFTER 20 YEARS----- MONTHLY LUMP-SUM MONTHLY ANNUAL EQUIVALENT DEPOSIT DEPOSIT | -----RETIREMENT AFTER 30 YEARS----- MONTHLY LUMP-SUM MONTHLY ANNUAL EQUIVALENT DEPOSIT DEPOSIT |
|-------------------|---------------------------------|--|--|
| C-5 | CHIEF OF STAFF | 878,927 | 5,987,445 |
| O-9 | GENERAL/ADMIRAL | 1,935 | 1,011,824 |
| O-8 | MAJOR GENERAL/REAR ADMIRAL (UH) | 8,937 | 3,787,442 |
| O-7 | BRIG. GENERAL/REAR ADMIRAL (LH) | 1,838 | 1,001,928 |
| O-6 | COLONEL/CAPTAIN | 1,659 | 1,008,752 |
| O-5 | LIEUTENANT COLONEL/COMMANDER | 577,890 | 4,917,786 |
| O-4 | MAJOR/LIEUTENANT COMMANDER | 1,270 | 3,002,889 |
| | | 1,194 | 761,716 |
| | | 452,137 | 2,450,006 |
| | | 1,933 | 2,434,889 |
| | | 10,319 | 626,380 |
| | | 860 | 521,814 |
| | | 638 | 452,964 |
| | | 503 | 336,107 |
| | | 6,040 | 265,139 |
| | | 873 | 1,037,008 |
| | | 739 | 459,791 |
| | | 625 | 387,132 |
| | | 7,4500 | 323,227 |
| | | 826 | 485,444 |
| | | 726 | 415,302 |
| | | 652 | 351,171 |
| | | 605 | 318,515 |
| | | 267 | 201,487 |
| | | 602 | 1,684,12 |
| | | 531 | 1,135,27 |
| | | 465 | 341,637 |
| | | 395 | 241,637 |
| | | 318 | 206,731 |
| | | 273 | 166,555 |
| | | 230 | 142,870 |
| | | 205 | 120,530 |
| | | 205 | 107,492 |

NOTE: AS A RESULT OF CERTAIN PROVISIONS FOR ADVANCEMENT ON THE RETIRED LIST OR UNDER THE "TOWER AMENDMENT" SOME INDIVIDUALS WOULD RECEIVE AMOUNTS DIFFERING FROM THOSE SHOWN ABOVE. *PAY SCALE* INDICATES ORIGINAL EFFECTIVE DATE OF CURRENT PAY STATUS AT TIME OF RETIREMENT. FIGURES REFLECT A ONE YEAR LOCK-BACK IF A HIGHER AMOUNT OF RETIRED PAY RESULTS.

FIGURES SHOWN ASSUME THAT ACTIVE SERVICE AND PAY SERVICE ARE EQUAL.

MILITARY RETIRED PAY REFLECTS CPI AND PAY INCREASES PRIOR TO AND INCLUDING APRIL 1, 1983 ASSUMES ENTRY AGE 23 FOR OFFICERS AND WARRANT OFFICERS AND 20 FOR ENLISTED MEMBERS.

*BASED ON MILITARY SPECIFIC TABLES, THE LUMP SUM EQUIVALENT IS THE AMOUNT OF MONEY REQUIRED TO BE ON HAND AT THE TIME OF RETIREMENT TO PAY A LIFETIME ANNUITY TO THE RETIREE. THIS ANNUITY WOULD INCREASE WITH INFLATION ANNUALLY SUCH THAT THE REAL INTEREST RATE WOULD BE 1%.

*DEPOSIT IS THE AMOUNT NECESSARY TO ACCUMULATE AT 6.0% INTEREST TO THE LUMP-SUM EQUIVALENT.

ACTIVE DUTY BASIC PAY CAP OF 5316.60 PER MONTH LEVELS OUT RETIRED PAY IN UPPER GRADES.

WARNING: THESE VALUES ARE CALCULATED USING SINGLE-LIFE ANNUITIES AND THEREFORE SHOULD NOT BE USED IN PROPERTY SETTLEMENTS INVOLVING MORE THAN ONE PERSON.

REFLECTS REDUCED COLA'S FOR RETIREE'S UNDER AGE 62 IN FISCAL YEARS 1983-1985.

LUMP SUM EQUIVALENT* VALUE OF MILITARY NON-DISABILITY RETIRED PAY IN DOLLARS AT THE TIME OF RETIREMENT AS OF APRIL 1, 1983

| RETIRED PAY GRADE | YEARS OF SERVICE | | | | | | | | | | |
|---|------------------|---------|---------|---------|---------|---------|---------|---------|-----------|-----------|-----------|
| | 20 | 21 | 22 | 23 | 24 | 25 | 26 | 27 | 28 | 29 | 30 |
| C/S | 873,927 | 903,025 | 924,076 | 943,026 | 959,965 | 974,874 | 987,737 | 998,627 | 1,007,542 | 1,014,495 | 1,019,428 |
| O-9 | 873,927 | 903,025 | 924,076 | 943,026 | 959,965 | 974,874 | 987,737 | 998,627 | 1,007,542 | 1,014,495 | 1,019,428 |
| O-8 | 873,927 | 903,025 | 924,076 | 943,026 | 959,965 | 974,874 | 987,737 | 998,627 | 1,007,542 | 1,014,495 | 1,019,428 |
| O-7 | 873,927 | 903,025 | 924,076 | 943,026 | 959,965 | 974,874 | 987,737 | 998,627 | 1,007,542 | 1,014,495 | 1,019,428 |
| O-6 | 752,181 | 773,966 | 792,020 | 808,261 | 822,780 | 834,622 | 844,869 | 853,620 | 861,885 | 869,673 | 875,976 |
| O-5 | 572,493 | 592,654 | 611,865 | 629,125 | 644,589 | 658,320 | 670,400 | 681,000 | 690,320 | 698,464 | 705,440 |
| O-4 | 452,137 | 464,012 | 474,822 | 483,561 | 491,264 | 498,009 | 503,907 | 509,129 | 513,710 | 517,718 | 521,237 |
| COMMISSIONED OFFICERS WITH LESS THAN 4 YEARS OF ACTIVE ENLISTED SERVICE | | | | | | | | | | | |
| O-3 | 320,985 | 401,232 | 410,600 | 419,023 | 426,549 | 433,173 | 438,888 | 443,729 | 447,689 | 450,756 | 452,969 |
| O-2 | 228,157 | 234,868 | 240,859 | 246,219 | 251,950 | 257,063 | 261,658 | 265,729 | 269,289 | 272,418 | 275,107 |
| O-1 | 228,157 | 234,868 | 240,859 | 246,219 | 251,950 | 257,063 | 261,658 | 265,729 | 269,289 | 272,418 | 275,107 |
| COMMISSIONED OFFICERS WITH MORE THAN 4 YEARS OF ACTIVE ENLISTED SERVICE | | | | | | | | | | | |
| O-3 | 336,873 | 407,234 | 416,783 | 425,333 | 432,971 | 439,695 | 445,498 | 450,410 | 454,452 | 457,544 | 459,791 |
| O-2 | 284,175 | 291,636 | 298,430 | 304,552 | 310,022 | 314,838 | 318,991 | 322,508 | 325,488 | 327,961 | 329,927 |
| WARRANT OFFICERS | | | | | | | | | | | |
| W-4 | 375,386 | 389,244 | 407,857 | 415,811 | 423,282 | 429,854 | 435,384 | 440,052 | 443,896 | 446,876 | 449,044 |
| W-3 | 330,090 | 344,052 | 357,124 | 368,402 | 378,036 | 386,136 | 392,809 | 400,052 | 405,822 | 410,194 | 413,205 |
| W-2 | 296,310 | 282,148 | 268,722 | 254,902 | 241,642 | 228,936 | 216,782 | 205,180 | 194,128 | 183,624 | 173,655 |
| W-1 | 274,929 | 262,148 | 248,722 | 234,902 | 221,642 | 208,936 | 196,782 | 185,180 | 174,128 | 163,624 | 153,655 |
| ENLISTED MEMBERS | | | | | | | | | | | |
| E-9 | 430,195 | 489,474 | 499,651 | 508,757 | 516,776 | 523,805 | 529,878 | 535,097 | 539,562 | 543,375 | 546,536 |
| E-8 | 370,519 | 420,123 | 429,229 | 437,348 | 444,481 | 450,629 | 455,881 | 460,238 | 463,703 | 466,376 | 468,257 |
| E-7 | 310,438 | 359,823 | 368,027 | 375,178 | 381,297 | 386,385 | 390,442 | 393,569 | 395,766 | 397,133 | 397,671 |
| E-6 | 241,430 | 286,823 | 294,027 | 300,178 | 305,297 | 309,385 | 312,442 | 314,569 | 315,766 | 316,133 | 315,671 |
| E-5 | 178,433 | 218,132 | 224,281 | 229,412 | 233,529 | 236,629 | 238,712 | 240,779 | 241,830 | 241,975 | 241,111 |
| E-4 | 144,610 | 178,332 | 183,481 | 188,612 | 192,729 | 195,829 | 197,912 | 199,079 | 199,326 | 198,662 | 197,100 |
| E-3 | 124,044 | 157,229 | 161,380 | 165,511 | 168,629 | 170,729 | 171,812 | 171,879 | 171,930 | 171,966 | 171,987 |
| E-2 | 134,568 | 177,333 | 181,484 | 185,615 | 188,729 | 190,829 | 191,912 | 192,079 | 192,230 | 192,271 | 192,302 |
| E-1 | 134,568 | 177,333 | 181,484 | 185,615 | 188,729 | 190,829 | 191,912 | 192,079 | 192,230 | 192,271 | 192,302 |

NOTE: AS A RESULT OF CERTAIN PROVISIONS FOR ADVANCEMENT ON THE RETIRED LIST OR UNDER THE "LOWER AMENDMENT," SOME INDIVIDUALS WOULD RECEIVE AMOUNTS DIFFERING FROM THOSE SHOWN ABOVE. THESE INDIVIDUALS ARE INDICATED BY AN "X" IN THE ORIGINAL EFFECTIVE DATE OF CURRENT PAY STATUS AT TIME OF RETIREMENT. FIGURES REFLECT A ONE YEAR LOCK-BACK IF A HIGHER AMOUNT OF RETIRED PAY RESULTS.

FIGURES SHOWN ASSUME THAT ACTIVE SERVICE AND PAY SERVICE ARE EQUAL.

MILITARY RETIRED PAY REFLECTS CPI AND PAY INCREASES PRIOR TO AND INCLUDING APRIL 1, 1983.

ASSUMES ENTRY AGE 23 FOR OFFICERS AND WARRANT OFFICERS AND 20 FOR ENLISTED MEMBERS.

*BASED ON MILITARY SPECIFIC TABLES. THE LUMP SUM EQUIVALENT IS THE AMOUNT OF MONEY REQUIRED TO BE ON HAND AT THE TIME OF RETIREMENT TO PAY A LIFE-TIME ANNUITY TO THE RETIREE. THIS ANNUITY WOULD INCREASE WITH INFLATION ANNUALLY SUCH THAT THE REAL INTEREST RATE WOULD BE 1%.

WARNING: THESE VALUES ARE CALCULATED USING SINGLE-LIFE ANNUITIES AND THEREFORE SHOULD NOT BE USED IN PROPERTY SETTLEMENTS INVOLVING MORE THAN ONE PERSON.

REFLECTS REDUCED COLAS FOR RETIREE'S UNDER AGE 62 IN FISCAL YEARS 1983-1985.

ANNUAL AMOUNT OF MILITARY NON-DISABILITY RETIRED PAY IN DOLLARS FOR PERSONS RETIRING AFTER APRIL 1, 1983

| RETIRED PAY GRADE | YEARS OF SERVICE | | | | | | | | | | |
|---|------------------|--------|--------|--------|--------|--------|--------|--------|--------|--------|--------|
| | 20 | 21 | 22 | 23 | 24 | 25 | 26 | 27 | 28 | 29 | 30 |
| C/S | 31,900 | 33,495 | 35,090 | 36,685 | 38,280 | 39,875 | 41,469 | 43,064 | 44,659 | 46,254 | 47,849 |
| O-10 | 31,900 | 33,495 | 35,090 | 36,685 | 38,280 | 39,875 | 41,469 | 43,064 | 44,659 | 46,254 | 47,849 |
| O-9 | 31,900 | 33,495 | 35,090 | 36,685 | 38,280 | 39,875 | 41,469 | 43,064 | 44,659 | 46,254 | 47,849 |
| O-8 | 31,900 | 33,495 | 35,090 | 36,685 | 38,280 | 39,875 | 41,469 | 43,064 | 44,659 | 46,254 | 47,849 |
| O-7 | 31,900 | 33,495 | 35,090 | 36,685 | 38,280 | 39,875 | 41,469 | 43,064 | 44,659 | 46,254 | 47,849 |
| O-6 | 31,900 | 33,495 | 35,090 | 36,685 | 38,280 | 39,875 | 41,469 | 43,064 | 44,659 | 46,254 | 47,849 |
| O-5 | 31,900 | 33,495 | 35,090 | 36,685 | 38,280 | 39,875 | 41,469 | 43,064 | 44,659 | 46,254 | 47,849 |
| O-4 | 31,900 | 33,495 | 35,090 | 36,685 | 38,280 | 39,875 | 41,469 | 43,064 | 44,659 | 46,254 | 47,849 |
| COMMISSIONED OFFICERS WITH LESS THAN 4 YEARS OF ACTIVE ENLISTED SERVICE | | | | | | | | | | | |
| O-3 | 14,174 | 14,883 | 15,592 | 16,300 | 17,009 | 17,718 | 18,426 | 19,135 | 19,844 | 20,553 | 21,261 |
| O-2 | 10,517 | 11,043 | 11,569 | 12,095 | 12,621 | 13,147 | 13,673 | 14,198 | 14,724 | 15,250 | 15,776 |
| O-1 | 8,297 | 8,712 | 9,126 | 9,541 | 9,956 | 10,371 | 10,786 | 11,201 | 11,615 | 12,030 | 12,445 |
| COMMISSIONED OFFICERS WITH MORE THAN 4 YEARS OF ACTIVE ENLISTED SERVICE | | | | | | | | | | | |
| O-3 | 14,388 | 15,107 | 15,826 | 16,546 | 17,265 | 17,984 | 18,704 | 19,423 | 20,143 | 20,862 | 21,581 |
| O-2 | 10,118 | 10,787 | 11,456 | 12,125 | 12,794 | 13,463 | 14,132 | 14,801 | 15,470 | 16,139 | 16,808 |
| O-1 | 10,302 | 10,817 | 11,332 | 11,847 | 12,362 | 12,877 | 13,392 | 13,907 | 14,422 | 14,937 | 15,452 |
| WARRANT OFFICERS | | | | | | | | | | | |
| W-3 | 13,609 | 14,329 | 15,048 | 15,767 | 16,486 | 17,205 | 17,924 | 18,643 | 19,362 | 20,081 | 20,800 |
| W-2 | 10,772 | 11,298 | 11,824 | 12,350 | 12,876 | 13,402 | 13,928 | 14,454 | 14,980 | 15,506 | 16,032 |
| W-1 | 9,967 | 10,493 | 11,019 | 11,545 | 12,071 | 12,597 | 13,123 | 13,649 | 14,175 | 14,701 | 15,227 |
| ENLISTED MEMBERS | | | | | | | | | | | |
| SEM | 18,159 | 18,967 | 19,775 | 20,583 | 21,391 | 22,199 | 23,007 | 23,815 | 24,623 | 25,431 | 26,239 |
| E-9 | 11,550 | 12,085 | 12,620 | 13,155 | 13,690 | 14,225 | 14,760 | 15,295 | 15,830 | 16,365 | 16,900 |
| E-8 | 9,703 | 10,193 | 10,683 | 11,173 | 11,663 | 12,153 | 12,643 | 13,133 | 13,623 | 14,113 | 14,603 |
| E-7 | 8,563 | 8,957 | 9,351 | 9,745 | 10,139 | 10,533 | 10,927 | 11,321 | 11,715 | 12,109 | 12,503 |
| E-6 | 7,423 | 7,767 | 8,111 | 8,455 | 8,800 | 9,144 | 9,488 | 9,832 | 10,176 | 10,520 | 10,864 |
| E-5 | 6,283 | 6,577 | 6,871 | 7,165 | 7,459 | 7,753 | 8,047 | 8,341 | 8,635 | 8,929 | 9,223 |
| E-4 | 5,143 | 5,387 | 5,631 | 5,875 | 6,119 | 6,363 | 6,607 | 6,851 | 7,095 | 7,339 | 7,583 |
| E-3 | 4,003 | 4,207 | 4,411 | 4,615 | 4,819 | 5,023 | 5,227 | 5,431 | 5,635 | 5,839 | 6,043 |
| E-2 | 3,889 | 4,052 | 4,215 | 4,378 | 4,541 | 4,704 | 4,867 | 5,030 | 5,193 | 5,356 | 5,519 |
| E-1 | 3,442 | 3,614 | 3,786 | 3,958 | 4,130 | 4,302 | 4,474 | 4,646 | 4,818 | 4,990 | 5,162 |

NOTE: AS A RESULT OF CERTAIN PROVISIONS FOR ADVANCEMENT ON THE RETIRED LIST OR UNDER THE 'TOWER AMENDMENT' SOME INDIVIDUALS WOULD RECEIVE HIGHER PAY GRADES THAN SHOWN ABOVE. PAY SCALES INDICATES ORIGINAL EFFECTIVE DATE OF CURRENT PAY STATUS AT TIME OF RETIREMENT. FIGURES REFLECT A ONE YEAR LOOK-BACK IF A HIGHER AMOUNT OF RETIRED PAY RESULTS.

FIGURES SHOWN ASSUME THAT ACTIVE SERVICE AND PAY SERVICE ARE EQUAL.

MILITARY RETIRED PAY REFLECTS CPI AND PAY INCREASES PRIOR TO AND INCLUDING APRIL 1, 1983

ACTIVE DUTY BASIC PAY CAP OF \$316.50 PER MONTH LEVELS OUT RETIRED PAY IN UPPER GRADES.

MONTHLY AMOUNT OF MILITARY NON-DISABILITY RETIRED PAY IN DOLLARS FOR PERSONS RETIRING AFTER APRIL 1, 1983

| RETIRED PAY GRADE | YEARS OF SERVICE | | | | | | | | | | |
|---|------------------|----------|----------|----------|----------|----------|----------|----------|----------|----------|----------|
| | 20 | 21 | 22 | 23 | 24 | 25 | 26 | 27 | 28 | 29 | 30 |
| COMMISSIONED OFFICERS | | | | | | | | | | | |
| C/S | 2,658.30 | 2,791.22 | 2,924.13 | 3,057.05 | 3,189.96 | 3,322.88 | 3,455.79 | 3,588.71 | 3,721.62 | 3,854.54 | 3,987.45 |
| O-10 | 2,659.30 | 2,791.22 | 2,924.13 | 3,057.05 | 3,189.96 | 3,322.88 | 3,455.79 | 3,588.71 | 3,721.62 | 3,854.54 | 3,987.45 |
| O-9 | 2,513.35 | 2,646.30 | 2,779.25 | 2,912.20 | 3,045.15 | 3,178.10 | 3,311.05 | 3,444.00 | 3,576.95 | 3,709.90 | 3,842.85 |
| O-8 | 2,367.40 | 2,500.35 | 2,633.30 | 2,766.25 | 2,899.20 | 3,032.15 | 3,165.10 | 3,298.05 | 3,431.00 | 3,563.95 | 3,696.90 |
| O-7 | 2,221.45 | 2,354.40 | 2,487.35 | 2,620.30 | 2,753.25 | 2,886.20 | 3,019.15 | 3,152.10 | 3,285.05 | 3,417.95 | 3,550.90 |
| O-6 | 1,875.50 | 1,908.45 | 1,941.40 | 1,974.35 | 2,007.30 | 2,040.25 | 2,073.20 | 2,106.15 | 2,139.10 | 2,172.05 | 2,205.00 |
| O-5 | 1,729.55 | 1,762.50 | 1,795.45 | 1,828.40 | 1,861.35 | 1,894.30 | 1,927.25 | 1,960.20 | 1,993.15 | 2,026.10 | 2,059.05 |
| O-4 | 1,583.60 | 1,616.55 | 1,649.50 | 1,682.45 | 1,715.40 | 1,748.35 | 1,781.30 | 1,814.25 | 1,847.20 | 1,880.15 | 1,913.10 |
| COMMISSIONED OFFICERS WITH LESS THAN 4 YEARS OF ACTIVE ENLISTED SERVICE | | | | | | | | | | | |
| O-3 | 1,181.15 | 1,246.24 | 1,295.30 | 1,358.36 | 1,417.42 | 1,476.48 | 1,535.53 | 1,594.60 | 1,653.66 | 1,712.71 | 1,771.77 |
| O-2 | 876.15 | 925.27 | 969.09 | 1,007.91 | 1,051.74 | 1,095.56 | 1,139.38 | 1,183.20 | 1,227.02 | 1,270.84 | 1,314.66 |
| O-1 | 691.39 | 725.96 | 760.53 | 795.10 | 829.68 | 864.24 | 898.80 | 933.38 | 967.94 | 1,002.52 | 1,037.08 |
| COMMISSIONED OFFICERS WITH MORE THAN 4 YEARS OF ACTIVE ENLISTED SERVICE | | | | | | | | | | | |
| O-3 | 1,198.37 | 1,258.92 | 1,318.86 | 1,378.82 | 1,438.76 | 1,498.71 | 1,558.66 | 1,618.61 | 1,678.56 | 1,738.51 | 1,798.45 |
| O-2 | 1,114.65 | 1,065.59 | 1,016.53 | 1,167.07 | 1,217.81 | 1,268.57 | 1,319.31 | 1,370.05 | 1,420.79 | 1,471.53 | 1,522.27 |
| O-1 | 858.51 | 901.43 | 944.35 | 987.28 | 1,030.20 | 1,073.13 | 1,116.05 | 1,158.97 | 1,201.91 | 1,244.83 | 1,287.76 |
| WARRANT OFFICERS | | | | | | | | | | | |
| W-4 | 1,137.06 | 1,190.76 | 1,244.46 | 1,298.15 | 1,351.85 | 1,405.56 | 1,459.23 | 1,512.90 | 1,566.56 | 1,620.23 | 1,673.88 |
| W-3 | 895.77 | 939.93 | 984.09 | 1,028.25 | 1,072.41 | 1,116.57 | 1,160.73 | 1,204.89 | 1,249.05 | 1,293.21 | 1,337.37 |
| W-2 | 895.77 | 939.93 | 984.09 | 1,028.25 | 1,072.41 | 1,116.57 | 1,160.73 | 1,204.89 | 1,249.05 | 1,293.21 | 1,337.37 |
| W-1 | 830.57 | 872.10 | 913.63 | 955.15 | 996.69 | 1,038.22 | 1,079.74 | 1,121.27 | 1,162.80 | 1,204.33 | 1,245.86 |
| ENLISTED MEMBERS | | | | | | | | | | | |
| SEM | 1,466.58 | 1,413.91 | 1,481.24 | 1,548.57 | 1,615.89 | 1,683.22 | 1,750.55 | 1,817.88 | 1,885.21 | 1,952.54 | 2,019.87 |
| E-9 | 959.14 | 1,007.10 | 1,055.06 | 1,103.02 | 1,150.98 | 1,198.94 | 1,246.90 | 1,294.86 | 1,342.82 | 1,390.78 | 1,438.74 |
| E-8 | 940.74 | 982.74 | 1,024.74 | 1,066.74 | 1,108.74 | 1,150.74 | 1,192.74 | 1,234.74 | 1,276.74 | 1,318.74 | 1,360.74 |
| E-7 | 749.74 | 782.74 | 815.74 | 848.74 | 881.74 | 914.74 | 947.74 | 980.74 | 1,013.74 | 1,046.74 | 1,079.74 |
| E-6 | 551.58 | 579.16 | 606.74 | 634.32 | 661.89 | 689.48 | 717.06 | 744.64 | 772.22 | 799.80 | 827.37 |
| E-5 | 444.59 | 466.61 | 488.63 | 510.65 | 532.67 | 554.69 | 576.71 | 598.73 | 620.75 | 642.77 | 664.79 |
| E-4 | 381.19 | 400.26 | 419.32 | 438.37 | 457.43 | 476.49 | 495.55 | 514.61 | 533.67 | 552.73 | 571.79 |
| E-3 | 321.58 | 337.67 | 353.75 | 369.82 | 385.91 | 401.99 | 418.07 | 434.14 | 450.22 | 466.31 | 482.38 |
| E-2 | 235.30 | 301.14 | 315.48 | 329.82 | 344.16 | 358.50 | 372.84 | 387.19 | 401.52 | 415.86 | 430.20 |

NOTE: AS A RESULT OF CERTAIN PROVISIONS FOR ADVANCEMENT ON THE RETIRED LIST OR UNDER THE "LOWER AMENDMENT" SOME INDIVIDUALS WOULD RECEIVE AMOUNTS DIFFERING FROM THOSE ABOVE. "PAY SCALE" INDICATES ORIGINAL EFFECTIVE DATE OF CURRENT PAY STATUS AT TIME OF RETIREMENT. FIGURES REFLECT A ONE YEAR LOCK-BACK IF A HIGHER AMOUNT OF RETIRED PAY RESULTS.

FIGURES SHOWN ASSUME THAT ACTIVE SERVICE AND PAY SERVICE ARE EQUAL.

MILITARY RETIRED PAY REFLECTS CPI AND PAY INCREASES PRIOR TO AND INCLUDING APRIL 1, 1983

ACTIVE DUTY BASIC PAY CAP OF \$316.60 PER MONTH LEVELS OUT RETIRED PAY IN UPPER GRADES.

APRIL 1, 1983

DMDC - OFFICE OF THE DOD ACTUARY

MONTHLY AMOUNT OF MILITARY RETIRED PAY FOR PERSONS RETIRING WITHOUT DISABILITY UNDER VARIOUS PAY SCALES

| PAY GRADE | PAY SCALE | 20 | 21 | 22 | 23 | 24 | 25 | 26 | 27 | 28 | 29 | 30 |
|-----------|-----------|--------|--------|--------|--------|--------|--------|--------|--------|--------|--------|--------|
| E-1 | 1955 | 219.83 | 220.32 | 220.81 | 221.30 | 221.79 | 222.28 | 222.77 | 223.26 | 223.75 | 224.24 | 224.73 |
| | 1956 | 193.97 | 194.46 | 194.95 | 195.44 | 195.93 | 196.42 | 196.91 | 197.40 | 197.89 | 198.38 | 198.87 |
| | 1957 | 178.11 | 178.60 | 179.09 | 179.58 | 180.07 | 180.56 | 181.05 | 181.54 | 182.03 | 182.52 | 183.01 |
| | 1958 | 162.25 | 162.74 | 163.23 | 163.72 | 164.21 | 164.70 | 165.19 | 165.68 | 166.17 | 166.66 | 167.15 |
| | 1959 | 146.39 | 146.88 | 147.37 | 147.86 | 148.35 | 148.84 | 149.33 | 149.82 | 150.31 | 150.80 | 151.29 |
| | 1960 | 130.53 | 131.02 | 131.51 | 132.00 | 132.49 | 132.98 | 133.47 | 133.96 | 134.45 | 134.94 | 135.43 |
| | 1961 | 114.67 | 115.16 | 115.65 | 116.14 | 116.63 | 117.12 | 117.61 | 118.10 | 118.59 | 119.08 | 119.57 |
| | 1962 | 98.81 | 99.30 | 99.79 | 100.28 | 100.77 | 101.26 | 101.75 | 102.24 | 102.73 | 103.22 | 103.71 |
| | 1963 | 82.95 | 83.44 | 83.93 | 84.42 | 84.91 | 85.40 | 85.89 | 86.38 | 86.87 | 87.36 | 87.85 |
| | 1964 | 67.09 | 67.58 | 68.07 | 68.56 | 69.05 | 69.54 | 70.03 | 70.52 | 71.01 | 71.50 | 71.99 |
| | 1965 | 51.23 | 51.72 | 52.21 | 52.70 | 53.19 | 53.68 | 54.17 | 54.66 | 55.15 | 55.64 | 56.13 |
| | 1966 | 35.37 | 35.86 | 36.35 | 36.84 | 37.33 | 37.82 | 38.31 | 38.80 | 39.29 | 39.78 | 40.27 |
| | 1967 | 19.51 | 19.99 | 20.48 | 20.97 | 21.46 | 21.95 | 22.44 | 22.93 | 23.42 | 23.91 | 24.40 |
| | 1968 | 3.65 | 3.74 | 3.83 | 3.92 | 4.01 | 4.10 | 4.19 | 4.28 | 4.37 | 4.46 | 4.55 |
| | 1969 | 0.79 | 0.88 | 0.97 | 1.06 | 1.15 | 1.24 | 1.33 | 1.42 | 1.51 | 1.60 | 1.69 |
| | 1970 | 0.13 | 0.14 | 0.15 | 0.16 | 0.17 | 0.18 | 0.19 | 0.20 | 0.21 | 0.22 | 0.23 |
| | 1971 | 0.03 | 0.03 | 0.04 | 0.04 | 0.05 | 0.05 | 0.06 | 0.06 | 0.07 | 0.07 | 0.08 |
| | 1972 | 0.01 | 0.01 | 0.01 | 0.01 | 0.02 | 0.02 | 0.02 | 0.03 | 0.03 | 0.03 | 0.04 |
| | 1973 | 0.00 | 0.00 | 0.00 | 0.00 | 0.00 | 0.00 | 0.00 | 0.00 | 0.00 | 0.00 | 0.00 |
| | 1974 | 0.00 | 0.00 | 0.00 | 0.00 | 0.00 | 0.00 | 0.00 | 0.00 | 0.00 | 0.00 | 0.00 |
| | 1975 | 0.00 | 0.00 | 0.00 | 0.00 | 0.00 | 0.00 | 0.00 | 0.00 | 0.00 | 0.00 | 0.00 |
| | 1976 | 0.00 | 0.00 | 0.00 | 0.00 | 0.00 | 0.00 | 0.00 | 0.00 | 0.00 | 0.00 | 0.00 |
| | 1977 | 0.00 | 0.00 | 0.00 | 0.00 | 0.00 | 0.00 | 0.00 | 0.00 | 0.00 | 0.00 | 0.00 |
| | 1978 | 0.00 | 0.00 | 0.00 | 0.00 | 0.00 | 0.00 | 0.00 | 0.00 | 0.00 | 0.00 | 0.00 |
| | 1979 | 0.00 | 0.00 | 0.00 | 0.00 | 0.00 | 0.00 | 0.00 | 0.00 | 0.00 | 0.00 | 0.00 |
| | 1980 | 0.00 | 0.00 | 0.00 | 0.00 | 0.00 | 0.00 | 0.00 | 0.00 | 0.00 | 0.00 | 0.00 |
| | 1981 | 0.00 | 0.00 | 0.00 | 0.00 | 0.00 | 0.00 | 0.00 | 0.00 | 0.00 | 0.00 | 0.00 |
| | 1982 | 0.00 | 0.00 | 0.00 | 0.00 | 0.00 | 0.00 | 0.00 | 0.00 | 0.00 | 0.00 | 0.00 |

FOOTNOTE SUMMARY

AS A RESULT OF CERTAIN PROVISIONS FOR ADVANCEMENT ON THE RETIRED LIST OR UNDER THE 'TOWER AMENDMENT' SOME INDIVIDUALS WOULD RECEIVE AMOUNTS DIFFERING FROM THOSE SHOWN ABOVE. *PAY SCALE* INDICATES ORIGINAL EFFECTIVE DATE OF CURRENT PAY STATUS AT TIME OF RETIREMENT. FIGURES REFLECT A ONE YEAR LOOK-BACK IF A HIGHER AMOUNT OF RETIRED PAY RESULTS.

FIGURES SHOWN ASSUME THAT ACTIVE SERVICE AND PAY SERVICE ARE EQUAL.

THOSE RETIRED BEFORE JUNE 1, 1958 WERE PERMITTED TO RECOMPUTE THEIR RETIRED PAY ON THE BASIS OF THE ACTIVE DUTY PAY RATES PRESCRIBED IN 1958.

THOSE RETIRED IN BETWEEN APRIL 1 AND OCTOBER 1, 1963 WERE ALLOWED TO RECOMPUTE ON THE BASIS OF THE NEW ACTIVE DUTY PAY RATES THAT TOOK EFFECT OCT. 1, 1963.

MILITARY RETIRED PAY REFLECTS CPI, PAY, AND PAY CAP INCREASES PRIOR TO AND INCLUDING APRIL 1, 1983

THE JAGGED LINE IS THE BREAKING POINT FOR THOSE WHO RECEIVED FULL COLAS(ABOVE) AND THOSE WHO RECEIVED REDUCED COLAS(BELOW). ACTIVE DUTY BASIC PAY CAP OF 5316.60 PER MONTH LEVELS OUT RETIRED PAY IN UPPER GRADES.

*NEW BASE.

THE SUFFIX ATTACHED TO SOME OF THE ANNUAL RETIRED RATES INDICATES WHETHER THE FIGURE WAS ESTABLISHED USING A ONE YEAR LOOK-BACK(L) OR NOT(N).

THE JAGGED SOLID LINE SEPARATES THOSE RETIREES RECEIVING A FULL COLA(AGE 62 AND ABOVE) FROM THOSE RECEIVING A REDUCED COLA (BELOW 62). IT IS ASSUMED THAT THE AVERAGE OFFICER WITH 20 YEARS OF SERVICE RETIRES AT AGE 63 AND THE AVERAGE ENLISTED WITH 20 YEARS OF SERVICE AT AGE 39.

APRIL 1, 1983 OMDC - OFFICE OF THE COD ACTUARY

MONTHLY AMOUNT OF MILITARY RETIRED PAY FOR PERSONS RETIRING WITHOUT DISABILITY UNDER VARIOUS PAY SCALES

| PAY GRADE | YEARS OF SERVICE | | | | | | | | | | | |
|-----------|------------------|--------|--------|--------|--------|--------|--------|--------|--------|--------|--------|--------|
| | 20 | 21 | 22 | 23 | 24 | 25 | 26 | 27 | 28 | 29 | 30 | |
| E-3 | 1955 | 322.41 | 338.53 | 354.64 | 370.77 | 386.88 | 403.01 | 419.13 | 435.25 | 451.37 | 467.49 | 483.61 |
| | 1956 | 327.47 | 343.59 | 359.72 | 375.84 | 391.97 | 408.09 | 424.22 | 440.34 | 456.47 | 472.59 | 488.72 |
| | 1957 | 332.53 | 348.65 | 364.78 | 380.90 | 397.03 | 413.15 | 429.28 | 445.40 | 461.53 | 477.65 | 493.78 |
| | 1958 | 337.59 | 353.71 | 369.84 | 385.96 | 402.09 | 418.21 | 434.34 | 450.46 | 466.59 | 482.71 | 498.84 |
| | 1959 | 342.65 | 358.77 | 374.90 | 391.02 | 407.15 | 423.27 | 439.40 | 455.52 | 471.65 | 487.77 | 503.90 |
| | 1960 | 347.71 | 363.83 | 379.96 | 396.08 | 412.21 | 428.33 | 444.46 | 460.58 | 476.71 | 492.83 | 508.96 |
| | 1961 | 352.77 | 368.89 | 385.02 | 401.14 | 417.27 | 433.39 | 449.52 | 465.64 | 481.77 | 497.89 | 514.02 |
| | 1962 | 357.83 | 373.95 | 390.08 | 406.20 | 422.33 | 438.45 | 454.58 | 470.70 | 486.83 | 502.95 | 519.08 |
| | 1963 | 362.89 | 379.01 | 395.14 | 411.26 | 427.39 | 443.51 | 459.64 | 475.76 | 491.89 | 508.01 | 524.14 |
| | 1964 | 367.95 | 384.07 | 400.20 | 416.32 | 432.45 | 448.57 | 464.70 | 480.82 | 496.95 | 513.07 | 529.20 |
| | 1965 | 373.01 | 389.13 | 405.26 | 421.38 | 437.51 | 453.63 | 469.76 | 485.88 | 502.01 | 518.13 | 534.26 |
| | 1966 | 378.07 | 394.19 | 410.32 | 426.44 | 442.57 | 458.69 | 474.82 | 490.94 | 507.07 | 523.19 | 539.32 |
| | 1967 | 383.13 | 399.25 | 415.38 | 431.50 | 447.63 | 463.75 | 479.88 | 496.00 | 512.13 | 528.25 | 544.38 |
| | 1968 | 388.19 | 404.31 | 420.44 | 436.56 | 452.69 | 468.81 | 484.94 | 501.06 | 517.19 | 533.31 | 549.44 |
| | 1969 | 393.25 | 409.37 | 425.50 | 441.62 | 457.75 | 473.87 | 489.99 | 506.12 | 522.24 | 538.37 | 554.49 |
| 1970 | 398.31 | 414.43 | 430.56 | 446.68 | 462.81 | 478.93 | 495.06 | 511.18 | 527.31 | 543.43 | 559.56 | |
| E-2 | 1955 | 260.99 | 274.04 | 287.09 | 300.14 | 313.19 | 326.24 | 339.29 | 352.34 | 365.39 | 378.44 | 391.49 |
| | 1956 | 265.99 | 279.04 | 292.09 | 305.14 | 318.19 | 331.24 | 344.29 | 357.34 | 370.39 | 383.44 | 396.49 |
| | 1957 | 270.99 | 284.04 | 297.09 | 310.14 | 323.19 | 336.24 | 349.29 | 362.34 | 375.39 | 388.44 | 401.49 |
| | 1958 | 275.99 | 289.04 | 302.09 | 315.14 | 328.19 | 341.24 | 354.29 | 367.34 | 380.39 | 393.44 | 406.49 |
| | 1959 | 280.99 | 294.04 | 307.09 | 320.14 | 333.19 | 346.24 | 359.29 | 372.34 | 385.39 | 398.44 | 411.49 |
| | 1960 | 285.99 | 299.04 | 312.09 | 325.14 | 338.19 | 351.24 | 364.29 | 377.34 | 390.39 | 403.44 | 416.49 |
| | 1961 | 290.99 | 304.04 | 317.09 | 330.14 | 343.19 | 356.24 | 369.29 | 382.34 | 395.39 | 408.44 | 421.49 |
| | 1962 | 295.99 | 309.04 | 322.09 | 335.14 | 348.19 | 361.24 | 374.29 | 387.34 | 400.39 | 413.44 | 426.49 |
| | 1963 | 300.99 | 314.04 | 327.09 | 340.14 | 353.19 | 366.24 | 379.29 | 392.34 | 405.39 | 418.44 | 431.49 |
| | 1964 | 305.99 | 319.04 | 332.09 | 345.14 | 358.19 | 371.24 | 384.29 | 397.34 | 410.39 | 423.44 | 436.49 |
| | 1965 | 310.99 | 324.04 | 337.09 | 350.14 | 363.19 | 376.24 | 389.29 | 402.34 | 415.39 | 428.44 | 441.49 |
| | 1966 | 315.99 | 329.04 | 342.09 | 355.14 | 368.19 | 381.24 | 394.29 | 407.34 | 420.39 | 433.44 | 446.49 |
| | 1967 | 320.99 | 334.04 | 347.09 | 360.14 | 373.19 | 386.24 | 399.29 | 412.34 | 425.39 | 438.44 | 451.49 |
| | 1968 | 325.99 | 339.04 | 352.09 | 365.14 | 378.19 | 391.24 | 404.29 | 417.34 | 430.39 | 443.44 | 456.49 |
| | 1969 | 330.99 | 344.04 | 357.09 | 370.14 | 383.19 | 396.24 | 409.29 | 422.34 | 435.39 | 448.44 | 461.49 |
| 1970 | 335.99 | 349.04 | 362.09 | 375.14 | 388.19 | 401.24 | 414.29 | 427.34 | 440.39 | 453.44 | 466.49 | |

NOTE: SEE FOOTNOTE SUMMARY ON PAGE FOLLOWING PAY GRADE E1.

MONTHLY AMOUNT OF MILITARY RETIRED PAY FOR PERSONS RETIRING WITHOUT DISABILITY UNDER VARIOUS PAY SCALES

| PAY GRADE | 20 | 21 | 22 | 23 | 24 | 25 | 26 | 27 | 28 | 29 | 30 | |
|-----------|--------|--------|---------|---------|---------|---------|---------|---------|---------|---------|---------|---------|
| E-7 | 614.90 | 649.90 | 692.41 | 743.88 | 755.35 | 786.82 | 812.26 | 858.21 | 871.22 | 914.23 | 930.44 | 990.44 |
| 1955 | 614.90 | 649.90 | 692.41 | 743.88 | 755.35 | 786.82 | 812.26 | 858.21 | 871.22 | 914.23 | 930.44 | 990.44 |
| 1963 | 671.69 | 703.31 | 743.62 | 789.99 | 805.24 | 844.54 | 884.22 | 932.54 | 947.54 | 1000.44 | 1027.44 | 1087.44 |
| 1964 | 671.69 | 703.31 | 743.62 | 789.99 | 805.24 | 844.54 | 884.22 | 932.54 | 947.54 | 1000.44 | 1027.44 | 1087.44 |
| 1965 | 741.69 | 778.78 | 820.32 | 869.99 | 919.45 | 989.00 | 1060.75 | 1147.07 | 1238.33 | 1334.44 | 1436.44 | 1544.44 |
| 1966 | 741.69 | 778.78 | 820.32 | 869.99 | 919.45 | 989.00 | 1060.75 | 1147.07 | 1238.33 | 1334.44 | 1436.44 | 1544.44 |
| 1968 | 811.62 | 859.21 | 912.24 | 969.00 | 1036.26 | 1113.99 | 1202.53 | 1301.79 | 1411.56 | 1531.88 | 1662.71 | 1804.44 |
| 1970 | 811.62 | 859.21 | 912.24 | 969.00 | 1036.26 | 1113.99 | 1202.53 | 1301.79 | 1411.56 | 1531.88 | 1662.71 | 1804.44 |
| 1971 | 884.42 | 941.88 | 1005.00 | 1073.71 | 1148.00 | 1228.00 | 1314.44 | 1407.44 | 1506.44 | 1611.44 | 1723.44 | 1842.44 |
| 1972 | 884.42 | 941.88 | 1005.00 | 1073.71 | 1148.00 | 1228.00 | 1314.44 | 1407.44 | 1506.44 | 1611.44 | 1723.44 | 1842.44 |
| 1973 | 896.85 | 955.31 | 1019.84 | 1089.41 | 1165.00 | 1246.88 | 1335.11 | 1429.88 | 1531.11 | 1638.88 | 1753.11 | 1874.44 |
| 1974 | 896.85 | 955.31 | 1019.84 | 1089.41 | 1165.00 | 1246.88 | 1335.11 | 1429.88 | 1531.11 | 1638.88 | 1753.11 | 1874.44 |
| 1975 | 902.04 | 961.51 | 1027.00 | 1098.51 | 1176.00 | 1260.00 | 1350.44 | 1447.44 | 1550.44 | 1659.44 | 1774.44 | 1895.44 |
| 1976 | 902.04 | 961.51 | 1027.00 | 1098.51 | 1176.00 | 1260.00 | 1350.44 | 1447.44 | 1550.44 | 1659.44 | 1774.44 | 1895.44 |
| 1977 | 911.42 | 971.89 | 1039.41 | 1108.00 | 1187.77 | 1278.77 | 1371.11 | 1465.11 | 1569.88 | 1685.44 | 1801.88 | 1919.44 |
| 1978 | 911.42 | 971.89 | 1039.41 | 1108.00 | 1187.77 | 1278.77 | 1371.11 | 1465.11 | 1569.88 | 1685.44 | 1801.88 | 1919.44 |
| 1979 | 921.42 | 982.89 | 1052.41 | 1123.00 | 1204.77 | 1297.77 | 1391.11 | 1486.11 | 1591.88 | 1698.44 | 1805.88 | 1914.44 |
| 1980 | 921.42 | 982.89 | 1052.41 | 1123.00 | 1204.77 | 1297.77 | 1391.11 | 1486.11 | 1591.88 | 1698.44 | 1805.88 | 1914.44 |
| 1981 | 931.42 | 993.89 | 1065.41 | 1137.00 | 1220.77 | 1315.77 | 1411.11 | 1507.11 | 1603.88 | 1701.44 | 1809.88 | 1918.44 |
| 1982 | 931.42 | 993.89 | 1065.41 | 1137.00 | 1220.77 | 1315.77 | 1411.11 | 1507.11 | 1603.88 | 1701.44 | 1809.88 | 1918.44 |
| E-6 | 531.34 | 564.21 | 600.84 | 641.35 | 681.66 | 710.05 | 738.46 | 766.85 | 795.26 | 823.67 | 852.08 | 880.49 |
| 1955 | 531.34 | 564.21 | 600.84 | 641.35 | 681.66 | 710.05 | 738.46 | 766.85 | 795.26 | 823.67 | 852.08 | 880.49 |
| 1963 | 565.23 | 600.43 | 638.94 | 680.95 | 722.56 | 762.87 | 802.00 | 840.00 | 877.89 | 915.70 | 953.44 | 991.11 |
| 1964 | 565.23 | 600.43 | 638.94 | 680.95 | 722.56 | 762.87 | 802.00 | 840.00 | 877.89 | 915.70 | 953.44 | 991.11 |
| 1965 | 635.77 | 674.41 | 716.05 | 760.99 | 809.32 | 861.05 | 916.28 | 970.00 | 1022.33 | 1074.22 | 1125.77 | 1177.00 |
| 1966 | 635.77 | 674.41 | 716.05 | 760.99 | 809.32 | 861.05 | 916.28 | 970.00 | 1022.33 | 1074.22 | 1125.77 | 1177.00 |
| 1968 | 709.42 | 749.90 | 793.37 | 840.84 | 891.31 | 945.78 | 1003.25 | 1062.72 | 1124.19 | 1187.66 | 1253.13 | 1319.60 |
| 1969 | 709.42 | 749.90 | 793.37 | 840.84 | 891.31 | 945.78 | 1003.25 | 1062.72 | 1124.19 | 1187.66 | 1253.13 | 1319.60 |
| 1970 | 734.53 | 776.53 | 821.51 | 869.59 | 920.66 | 974.73 | 1031.80 | 1091.87 | 1153.94 | 1218.01 | 1284.08 | 1352.15 |
| 1971 | 734.53 | 776.53 | 821.51 | 869.59 | 920.66 | 974.73 | 1031.80 | 1091.87 | 1153.94 | 1218.01 | 1284.08 | 1352.15 |
| 1972 | 791.75 | 845.14 | 899.52 | 955.90 | 1014.28 | 1075.66 | 1139.04 | 1204.42 | 1271.80 | 1341.18 | 1412.56 | 1485.94 |
| 1973 | 791.75 | 845.14 | 899.52 | 955.90 | 1014.28 | 1075.66 | 1139.04 | 1204.42 | 1271.80 | 1341.18 | 1412.56 | 1485.94 |
| 1974 | 802.41 | 857.80 | 914.19 | 971.58 | 1030.97 | 1093.36 | 1157.75 | 1224.14 | 1292.53 | 1362.92 | 1435.31 | 1509.70 |
| 1975 | 802.41 | 857.80 | 914.19 | 971.58 | 1030.97 | 1093.36 | 1157.75 | 1224.14 | 1292.53 | 1362.92 | 1435.31 | 1509.70 |
| 1976 | 811.77 | 868.16 | 926.55 | 985.94 | 1047.33 | 1111.72 | 1179.11 | 1249.50 | 1321.89 | 1396.28 | 1472.67 | 1551.06 |
| 1977 | 811.77 | 868.16 | 926.55 | 985.94 | 1047.33 | 1111.72 | 1179.11 | 1249.50 | 1321.89 | 1396.28 | 1472.67 | 1551.06 |
| 1978 | 821.42 | 878.81 | 938.20 | 998.59 | 1061.98 | 1128.37 | 1197.76 | 1269.15 | 1342.54 | 1417.93 | 1495.32 | 1574.71 |
| 1979 | 821.42 | 878.81 | 938.20 | 998.59 | 1061.98 | 1128.37 | 1197.76 | 1269.15 | 1342.54 | 1417.93 | 1495.32 | 1574.71 |
| 1980 | 831.42 | 889.81 | 950.20 | 1011.59 | 1075.98 | 1143.37 | 1213.76 | 1286.15 | 1360.54 | 1436.93 | 1515.32 | 1595.71 |
| 1981 | 831.42 | 889.81 | 950.20 | 1011.59 | 1075.98 | 1143.37 | 1213.76 | 1286.15 | 1360.54 | 1436.93 | 1515.32 | 1595.71 |
| 1982 | 841.42 | 899.81 | 961.20 | 1023.59 | 1090.98 | 1161.37 | 1234.76 | 1310.15 | 1388.54 | 1468.93 | 1550.32 | 1632.71 |

NOTE: SEE FOOTNOTE SUMMARY ON PAGE FOLLOWING PAY GRADE E1.

DOD MILITARY RETIREES
 BY CORRESPONDENCE ADDRESS
 AS OF SEPTEMBER 30, 1982

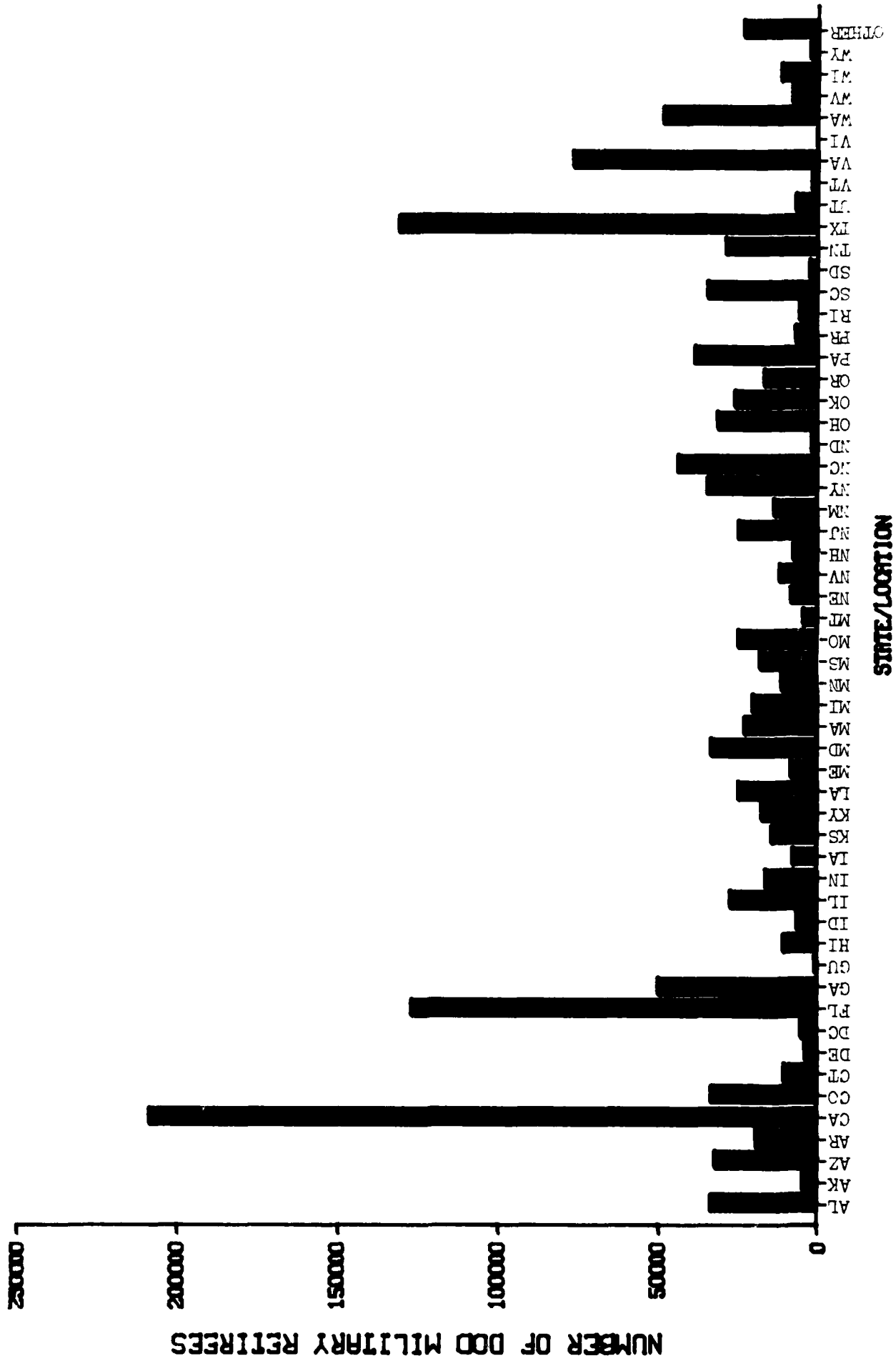

END

FILMED

4-85

DTIC