

AD-A151 142

CIVILIAN MANPOWER STATISTICS, JUNE, FY-82. (U)
WASHINGTON HEADQUARTERS SERVICE (DOD) DIR FOR INFO
OP & RPTS. JUN 82. DIOR/MO4-82/09

1/1

UNCLASSIFIED

F/G 5/9

N/L

1 OF 1
AD-A151 142



END
FILMED
11 04 85

1 OF 1

AD-A151 142

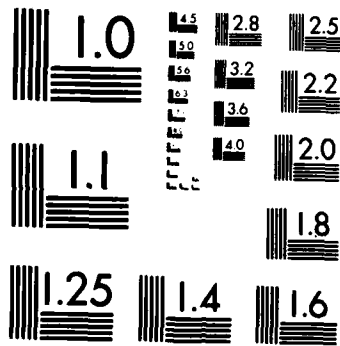

MICROCOPY RESOLUTION TEST CHART
NATIONAL BUREAU OF STANDARDS-1963-A

**THIS REPORT IS UNCLASSIFIED AND
ITS DISTRIBUTION IS UNLIMITED**



Department of Defense
CIVILIAN MANPOWER STATISTICS

OSD WASHINGTON HEADQUARTERS SERVICES

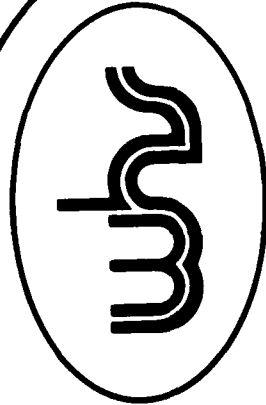
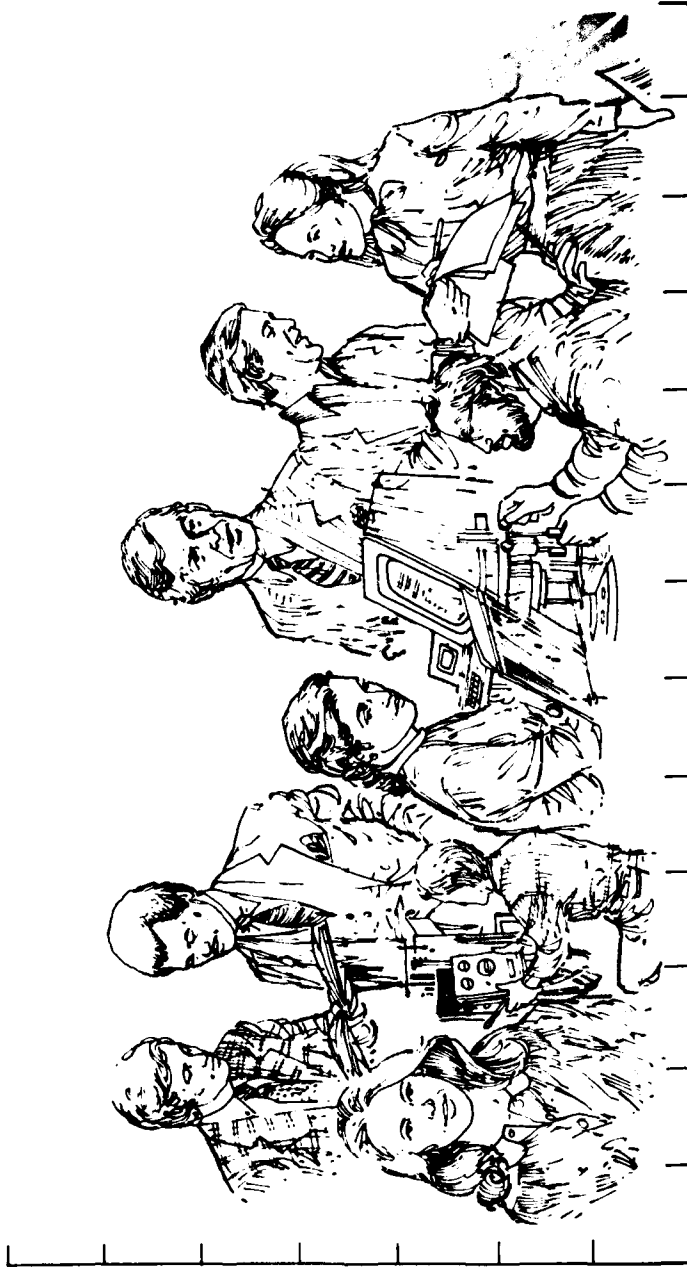

**DIRECTORATE FOR INFORMATION
 OPERATIONS AND REPORTS (DIOR)
 THE PENTAGON, WASHINGTON, D.C.**

F O R E W O R D

CIVILIAN MANPOWER STATISTICS (CMS) is a monthly publication of Washington Headquarters Services, Directorate for Information Operations and Reports (WHS/DIOR) of the Office of the Secretary of Defense.

CMS provides audited, statistical information on the entire civilian workforce of the Department of Defense with the exception of personnel of the National Security Agency and personnel paid from non-appropriated funds. It is produced primarily from a computerized data base developed and maintained by WHS/DIOR from monthly information provided to the Office of Personnel Management on SF 113-A, Monthly Report of Federal Civilian Employment.

Questions on material in this publication and requests for additional copies or changes in distribution should be addressed to the Director, Information Operations and Reports, WHS, Room 1C535, The Pentagon, Washington, D.C. 20301.

T A B L E O F C O N T E N T S

<u>Table Number</u>	<u>Former Designation</u>	<u>Title</u>	<u>PAGE</u>
		Glossary	1
Table 1	P10 (Rev.)	Department of Defense - Civilian Employment Summary	2
Table 2	P30.11 (Rev.)	Department of Defense - Trends in Civilian Employment Subject to OMB Ceiling	3
Table 3	P30.10	Department of Defense - Direct Hire Civilian Employment Subject to OMB Ceiling	4
Table 4	P12.2	Department of Defense - Civilian and Military Personnel--OSD-JCS and Other Defense Activities	5
Table 5	P31.0	Department of Defense - Total Paid Civilian Employment by Category	6
Table 6	P32.0	Department of Defense - Total Paid Civilian Employment by Location	7
Table 7	P32.6	Department of Defense - Indirect Hire Personnel by Country	8
Table 8	P33.1	Department of Defense - Monthly Accessions and Separations of Direct Hire Civilian Employees	9

G L O S S A R Y

Military Functions. Activities normally associated with the uniform services.

Civil Functions. Functions primarily associated with the Civil Works program of the Army Corps of Engineers. This program encompasses planning, programming, designing, constructing, and operating Federal water resource projects for navigation, flood control, hydroelectric power, water supply, recreation, and related activities. Civil Functions also includes cemeterial workers (Army) and several conservation management employees (Air Force).

Direct Hire Civilians. Employees hired directly by an agency of the Department of Defense. Included are foreign nationals hired by the Department of Defense to support DoD activities in their home countries.

Indirect Hire Civilians. Foreign nationals assigned to support U.S. forces through contracts or agreements with foreign governments (or agencies thereof). These personnel are employees of the foreign governments involved.

Total Paid Civilian Employment. Total direct and indirect hire civilian employment. For direct hire, includes, with some exceptions, all direct hire employees who had not officially separated as of the report date and who either worked during the reporting period or were on paid leave.

OMB Ceiling Employment. Employees subject to Office of Management and Budget (OMB) ceilings established to administer Presidential employment ceiling limitations. For direct hire employees, it excludes some Summer Aids, employees in the Stay-in-School, Federal Junior Fellowship, and Worker-Trainee Opportunity Programs, and those who are covered by other official exemptions granted by OMB.

Agencies.

OSD-OJCS = Office of the Secretary of Defense and Organization of the
 Joint Chiefs of Staff
AFIS = American Forces Information Service
CHAMPUS = Civilian Health and Medical Program of the Uniform Services
DARPA = Defense Advanced Research Projects Agency
DSAA = Defense Security Assistance Agency
TRIMIS = Tri-Service Medical Information System
USCMA = U.S. Court of Military Appeals
OEA = Office of Economic Adjustment
MHS = Washington Headquarters Services
DLS = Defense Legal Services

TABLE 1

DEPARTMENT OF DEFENSE
CIVILIAN EMPLOYMENT SUMMARY

JUNE 30, 1982

CIVILIAN EMPLOYMENT A/	TOTAL DOD	ARMY	B/ NAVY	AIR FORCE	OTHER DEFENSE AGENCIES C/
<u>MILITARY FUNCTIONS</u>					
OMB CEILING EMPLOYMENT	1,077,518	401,040	340,867	259,695	75,916
DIRECT HIRE	994,554	344,184	330,081	246,210	74,079
INDIRECT HIRE	82,964	56,856	10,786	13,485	1,837
TOTAL EMPLOYMENT	1,094,364	405,968	348,154	262,297	77,945
DIRECT HIRE	1,011,400	355,112	337,368	248,812	76,108
INDIRECT HIRE	82,964	50,856	10,786	13,485	1,837
<u>CIVIL FUNCTIONS (ALL DIRECT HIRE)</u>					
OMB CEILING EMPLOYMENT	32,375	32,371	-	4	-
TOTAL EMPLOYMENT	33,988	33,984	-	4	-
<u>TOTAL MILITARY AND CIVIL FUNCTIONS</u>					
OMB CEILING EMPLOYMENT	1,109,893	433,411	340,867	259,699	75,916
DIRECT HIRE	1,026,929	376,555	330,081	246,214	74,079
INDIRECT HIRE	82,964	56,856	10,786	13,485	1,837
TOTAL EMPLOYMENT	1,128,352	439,952	348,154	262,301	77,945
DIRECT HIRE	1,045,388	383,096	337,368	248,816	76,108
INDIRECT HIRE	82,964	56,856	10,786	13,485	1,837

A/ INCLUDED IN TOTAL EMPLOYMENT AND EXCLUDED FROM OMB CEILING EMPLOYMENT ARE EMPLOYEES EXEMPT FROM OFFICE OF MANAGEMENT AND BUDGET (OMB) CEILING CONTROL, I.E. SOME SUMMER AIDS AND EMPLOYEES IN THE STAY-IN-SCHOOL, FEDERAL JUNIOR FELLOWSHIP, AND WORKER-TRAINEE OPPORTUNITY PROGRAMS, AND THOSE COVERED BY OTHER OFFICIAL EXEMPTIONS GRANTED BY OMB.

B/ INCLUDES MARINE CORPS CIVILIAN PERSONNEL.

C/ INCLUDES OSD, OJCS, AFIS, CHAMPUS, DARPA, DSAA, TRIMIS, USCSMA, OEA, WHS, DLS, AND THE DEFENSE AGENCIES (LISTED IN TABLE 3).

TABLE 2

DEPARTMENT OF DEFENSE
TRENDS IN CIVILIAN EMPLOYMENT
SUBJECT TO OMB CEILING

DEPARTMENT AND FUNCTION	SEP 30, 78	SEP 30, 79	SEP 30, 80	SEP 30, 81	MAY 31, 82	JUN 30, 82
<u>MILITARY FUNCTIONS</u>	<u>1,016,751</u>	<u>991,081</u>	<u>990,356</u>	<u>1,019,466</u>	<u>1,066,870</u>	<u>1,077,518</u>
DIRECT HIRE A/	935,703	915,764	915,786	939,942	984,065	994,554
INDIRECT HIRE B/	81,048	75,317	74,570	79,524	82,805	82,964
ARMY						
DIRECT HIRE	371,369	359,121	360,508	372,111	391,650	401,040
INDIRECT HIRE	316,078	309,475	311,795	318,278	334,897 C/	344,184
	55,291	49,646	48,713	53,833	56,753	56,856
NAVY						
DIRECT HIRE	316,796	310,176	308,715	320,858	337,142	340,867
INDIRECT HIRE	306,420	299,449	297,984	310,123	326,381	330,081
	10,376	10,727	10,731	10,735	10,761	10,786
AIR FORCE						
DIRECT HIRE	251,091	245,082	244,342	246,165	255,297	259,695
INDIRECT HIRE	237,024	231,838	230,938	232,933	241,866	246,210
	14,067	13,244	13,404	13,232	13,431	13,485
OTHER DEFENSE ACTIVITIES						
DIRECT HIRE	77,495	76,702	76,791	80,332	82,781	75,916
INDIRECT HIRE	76,181	75,002	75,069	78,608	80,921	74,079
	1,314	1,700	1,722	1,724	1,860 D/	1,837
<u>CIVIL FUNCTIONS (ALL DIRECT HIRE) A/</u>	<u>33,590</u>	<u>33,342</u>	<u>32,611</u>	<u>31,800</u>	<u>31,252</u>	<u>32,375</u>
ARMY	33,586	33,336	32,608	31,796	31,248	32,371
AIR FORCE	4	6	3	4	4	4
<u>TOTAL MILITARY AND CIVIL FUNCTIONS</u>	<u>1,050,341</u>	<u>1,024,423</u>	<u>1,022,967</u>	<u>1,051,266</u>	<u>1,098,122</u>	<u>1,109,893</u>
DIRECT HIRE A/	969,293	949,106	948,397	971,742	1,015,317	1,025,929
INDIRECT HIRE B/	81,048	75,317	74,570	79,524	82,805	82,964

A/ AS REPORTED OFFICIALLY TO THE OFFICE OF PERSONNEL MANAGEMENT ON LINE 29 OF SF 113-A. EXCLUDES EMPLOYEES EXEMPT FROM THE PRESIDENT'S CEILING CONTROL.

B/ FOREIGN NATIONALS SUPPORTING U.S. MILITARY FORCES OVERSEAS UNDER CONTRACTS OR AGREEMENTS WITH FOREIGN GOVERNMENTS. ALL INDIRECT HIRES SUPPORT MILITARY FUNCTIONS.

C/ INCLUDES NATIONAL GUARD CIVILIAN EMPLOYMENT AS OF APRIL 30, 1982.

D/ DODDS INFORMATION CONTAINS SOME INDIRECT HIRE FOREIGN NATIONAL DATA AS OF MARCH 31 AND APRIL 30, 1982.

TABLE 3

DEPARTMENT OF DEFENSE
DIRECT HIRE CIVILIAN EMPLOYMENT
SUBJECT TO OMB CEILING A/

COMPONENT	TOTAL EMPLOYMENT		FULL-TIME W/ PERMANENT APPOINTMENTS		CEILING
	MAY 31, 82	JUN 30, 82	MAY 31, 82	JUN 30, 82	SEP 30, 82
<u>MILITARY FUNCTIONS</u>	984,065	994,554	875,803	868,777	896,500
ARMY	334,897 C/	344,184	285,789 C/	286,248	295,707
NAVY	326,381	330,081	290,739	290,983	297,814
AIR FORCE	241,866	246,210	224,302	222,392	222,635
OSD & RELATED ACTIVITIES B/	2,621	2,706	2,364	2,383	2,436
DEFENSE AUDIOVISUAL AGENCY	452	460	423	420	503
DEFENSE AUDIT SERVICE	463	477	459	473	499
DEFENSE COMMUNICATIONS AGENCY	1,696	1,704	1,626	1,615	1,622
DEFENSE CONTRACT AUDIT AGENCY	3,524	3,520	3,486	3,479	3,494
DEFENSE INTELLIGENCE AGENCY	2,660	2,667	2,423	2,441	2,702
DEFENSE INVESTIGATIVE SERVICE	3,022	3,051	2,925	2,982	3,387
DEFENSE LOGISTICS AGENCY	46,955	47,496	44,981	45,086	46,741
DEFENSE MAPPING AGENCY	8,462	8,509	8,282	8,294	8,233
DEFENSE NUCLEAR AGENCY	661	666	611	602	641
DEPARTMENT OF DEFENSE	9,734	2,155	6,869	857	9,436
DEPENDENTS SCHOOLS	671	668	524	522	650
UNIFORM SERVICES UNIVERSITIY OF THE HEALTH SCIENCES					
<u>CIVIL FUNCTIONS</u>	31,252	32,375	28,172	28,153	N/A
ARMY	31,248	32,371	28,168	28,149	
AIR FORCE	4	4	4	4	
<u>TOTAL MILITARY AND CIVIL FUNCTIONS</u>	1,015,317	1,026,929	903,975	896,930	N/A

A/ AS REPORTED OFFICIALLY TO THE OFFICE OF PERSONNEL MANAGEMENT ON LINE 29 OF SF 113-A.

B/ INCLUDES OSD-OJCS, AFIS, CHAMPUS, DARPA, DSA, TRIMIS, USCSMA, OEA, WHS, AND DLS.

C/ INCLUDES NATIONAL GUARD CIVILIAN EMPLOYMENT AS OF APRIL 30, 1982.

TABLE 4

DEPARTMENT OF DEFENSE
CIVILIAN AND MILITARY PERSONNEL
OSD-OJCS AND OTHER DEFENSE ACTIVITIES

JUNE 30, 1982

COMPONENT	TOTAL	A/ CIVILIAN	TOTAL	MILITARY	
				OFFICER	ENLISTED
<u>TOTALS</u>	<u>83,385</u>	<u>76,108</u>	<u>7,277</u>	<u>4,296</u>	<u>2,981</u>
OSD-OJCS & RELATED ACTIVITIES B/	4,548	2,731	1,817	1,276	541
DEFENSE AUDIOVISUAL AGENCY	549	460	89	18	71
DEFENSE AUDIT SERVICE	479	479	-	-	-
DEFENSE COMMUNICATIONS AGENCY	3,272	1,760	1,512	475	1,037
DEFENSE CONTRACT AUDIT AGENCY	3,602	3,602	-	-	-
DEFENSE INTELLIGENCE AGENCY	4,439	2,669	1,770	1,132	638
DEFENSE INVESTIGATIVE SERVICE	3,192	3,089	103	52	51
DEFENSE LOGISTICS AGENCY	50,102	49,137	965	804	161
DEFENSE MAPPING AGENCY	9,084	8,660	424	170	254
DEFENSE NUCLEAR AGENCY	1,184	683	501	310	191
DEPARTMENT OF DEFENSE DEPENDENTS SCHOOLS	2,155	2,155	-	-	-
UNIFORMED SERVICES UNIVERSITY OF THE HEALTH SCIENCES	779	683	96 C/	59	37

A/ INCLUDES TOTAL PAID DIRECT HIRE CIVILIAN EMPLOYMENT AS REPORTED ON LINE 1 OF SF 113-A.
B/ INCLUDES OSD-OJCS, AFIS, CHAMPUS, DARPA, DSAA, TRIMIS, USCMA, OEA, WHS, AND DLS.
C/ EXCLUDES STUDENTS.

TABLE 5

DEPARTMENT OF DEFENSE
TOTAL PAID CIVILIAN EMPLOYMENT BY CATEGORY

JUNE 30, 1982

TYPE PERSONNEL	TOTAL DEPT OF DEFENSE	ARMY	NAVY	AIR FORCE	OTHER DEFENSE ACTIVITIES
<u>WORLDWIDE TOTAL</u>	<u>1,128,352</u>	<u>439,952</u>	<u>348,154</u>	<u>262,301</u>	<u>77,945</u>
<u>DIRECT HIRE A/</u>	<u>1,045,388</u>	<u>383,096</u>	<u>337,368</u>	<u>248,816</u>	<u>76,108</u>
BY FULL-TIME & PART-TIME:					
FULL-TIME	1,019,797	371,610	330,685	243,518	73,984
PART-TIME & INTERMITTENT	25,591	11,486	6,683	5,298	2,124
BY CITIZENSHIP:					
U.S. CITIZENS B/ FOREIGN NATIONALS	1,007,284 38,104	366,841 16,255	323,250 14,118	241,757 7,059	75,436 672
BY SALARIED & WAGE BOARD: SALARIED WAGE BOARD	671,377 374,011	258,485 124,611	189,423 147,945	158,888 89,928	64,581 11,527
<u>INDIRECT HIRE C/</u>	<u>82,964</u>	<u>56,856</u>	<u>10,786</u>	<u>13,485</u>	<u>1,837</u>
<u>TOTAL U.S. CITIZENS</u>	<u>1,007,284</u>	<u>366,841</u>	<u>323,250</u>	<u>241,757</u>	<u>75,436</u>
<u>TOTAL FOREIGN NATIONALS</u>	<u>121,068</u>	<u>73,111</u>	<u>24,904</u>	<u>20,544</u>	<u>2,509</u>

A/ AS REPORTED TO THE OFFICE OF PERSONNEL MANAGEMENT ON LINE 1 OF SF 113-A.

B/ INCLUDES U.S. CITIZENS BY VIRTUE OF CITIZENSHIP IN A U.S. TERRITORY.

C/ FOREIGN NATIONALS SUPPORTING U.S. MILITARY IN OVERSEAS AREAS UNDER CONTRACTS/AGREEMENTS WITH FOREIGN GOVERNMENTS.

TABLE 6
DEPARTMENT OF DEFENSE
TOTAL PAID CIVILIAN EMPLOYMENT BY LOCATION

JUNE 30, 1982

TYPE PERSONNEL	TOTAL DEPT OF DEFENSE	ARMY	NAVY	AIR FORCE	OTHER DEFENSE ACTIVITIES
<u>WORLDWIDE TOTAL</u>	<u>1,128,352</u>	<u>439,952</u>	<u>348,154</u>	<u>262,301</u>	<u>77,945</u>
<u>UNITED STATES (DIRECT HIRE)</u>	<u>961,014</u>	<u>339,674</u>	<u>315,853</u>	<u>232,439</u>	<u>73,048</u>
BY LOCATION:					
WASHINGTON, D.C.	86,000	27,631	37,034	6,730	14,605
REMAINDER OF U.S. A/ BY SALARIED & WAGE BOARD:	875,014	312,043	278,819	225,709	58,443
SALARIED	626,078	240,425	180,205	143,842	61,606
WAGE BOARD	334,936	99,249	135,648	88,597	11,442
<u>U.S. TERRITORIES (DIRECT HIRE)</u>	<u>6,673</u>	<u>1,093</u>	<u>4,604</u>	<u>933</u>	<u>43</u>
BY CITIZENSHIP:					
U.S. CITIZENS B/ FOREIGN NATIONALS	6,573	1,091	4,507	932	43
BY SALARIED & WAGE BOARD:	100	2	97	1	0
SALARIED	3,061	726	1,902	400	33
WAGE BOARD	3,612	367	2,702	533	10
<u>FOREIGN COUNTRIES</u>	<u>160,665</u>	<u>99,185</u>	<u>27,697</u>	<u>28,929</u>	<u>4,854</u>
<u>DIRECT HIRE</u>	<u>77,701</u>	<u>42,329</u>	<u>16,911</u>	<u>15,444</u>	<u>3,017</u>
BY CITIZENSHIP:					
U.S. CITIZENS B/ FOREIGN NATIONALS	40,315	26,461	3,059	8,420	2,375
BY SALARIED & WAGE BOARD:	37,386	15,868	13,852	7,024	642
SALARIED	42,238	17,334	7,316	14,646	2,942
WAGE BOARD	35,463	24,995	9,595	798	75
<u>INDIRECT HIRE (FOREIGN NATIONALS)</u>	<u>82,964</u>	<u>56,856</u>	<u>10,786</u>	<u>13,485</u>	<u>1,837</u>

A/ INCLUDES ALASKA AND HAWAII.
B/ INCLUDES U.S. CITIZENS BY VIRTUE OF CITIZENSHIP IN A U.S. TERRITORY.

TABLE 7

DEPARTMENT OF DEFENSE
INDIRECT HIRE PERSONNEL BY COUNTRY A/

JUNE 30, 1982

COUNTRY	TOTAL	ARMY	NAVY	AIR FORCE	OTHER DEFENSE ACTIVITIES
<u>TOTAL</u>	<u>82,964</u>	<u>56,856</u>	<u>10,786</u>	<u>13,485</u>	<u>1,837</u>
BELGIUM	609	588	-	2	19
GERMANY	56,725	49,200	27	6,157	1,341
GREECE	590	17	115	438	20
GUAM	4	-	4	-	-
ITALY	1	-	1	-	-
JAPAN (INCLUDES OKINAWA)	17,944	3,511	9,440	4,749	244
KOREA	3,246	3,246	-	-	-
NETHERLANDS	389	294	-	72	23
PHILIPPINES	7	-	6	-	1
SPAIN	2,049	-	1,127	833	89
UNITED KINGDOM	1,400	-	66	1,234	100

A/ INDIRECT HIRE PERSONNEL ARE FOREIGN NATIONALS SUPPORTING U.S. MILITARY FORCES UNDER CONTRACTS OR AGREEMENTS WITH FOREIGN GOVERNMENTS.

TABLE 8
 DEPARTMENT OF DEFENSE
 MONTHLY ACCESSIONS AND SEPARATIONS OF DIRECT HIRE CIVILIAN EMPLOYEES

DATE	ACCESSIONS		SEPARATIONS	
	NUMBER	RATE	NUMBER	RATE
1981				
JANUARY	18,714	1.92	19,917	2.05
FEBRUARY	7,734	0.80	9,983	1.03
MARCH	12,348	1.27	9,596	0.98
APRIL	14,992	1.53	9,681	0.99
MAY	21,570	2.18	11,490	1.16
JUNE	39,402	3.91	20,928	2.08
JULY	24,016	2.35	15,497	1.52
AUGUST	23,514	2.31	30,080	2.96
SEPTEMBER	18,071	1.84	47,292	4.81
OCTOBER	25,157	2.52	11,373	1.14
NOVEMBER	15,942	1.59	9,256	0.92
DECEMBER	14,806	1.47	11,772	1.17
1982				
JANUARY	11,522	1.14	9,949	0.99
FEBRUARY	14,406	1.42	8,723	0.86
MARCH	17,149	1.68	10,720	1.05
APRIL	14,701	1.44	8,662	0.85
MAY	17,161	1.69	9,255	0.90
JUNE	31,122	2.98	20,887	2.00

ND