

MICROCOPY RESOLUTION TEST CHART  
NATIONAL BUREAU OF STANDARDS-1963-A

PHOTOGRAPH THIS SHEET

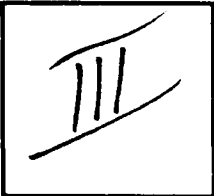

LEVEL

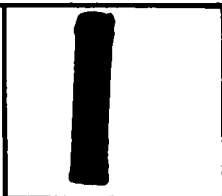

INVENTORY

AD-A149 168

DTIC ACCESSION NUMBER

Rep. No DMDC/MRB/TR-77/2 - Vol. 4  
Contract M00027-73A-0013  
Nov. '77

DOCUMENT IDENTIFICATION

DISTRIBUTION STATEMENT A

Approved for public release;  
Distribution Unlimited

DISTRIBUTION STATEMENT

ACCESSION FOR

NTIS GRA&I

DTIC TAB

UNANNOUNCED

JUSTIFICATION

BY

DISTRIBUTION /

AVAILABILITY CODES

DIST

AVAIL AND/OR SPECIAL

A/1

DISTRIBUTION STAMP



DTIC ELECTE  
S JAN 7 1985 D  
D

DATE ACCESSIONED

DATE RETURNED

85 01 07 004

DATE RECEIVED IN DTIC

REGISTERED OR CERTIFIED NO.

PHOTOGRAPH THIS SHEET AND RETURN TO DTIC-DDAC

AD-A149 168

A STUDY OF ISSUES RELATED TO  
ACCESSION AND RETENTION OF  
ENLISTED PERSONNEL IN THE  
RESERVE COMPONENTS

*Spring*  
*1977*

Volume IV

ASSOCIATES FOR RESEARCH IN BEHAVIOR, INC.  
PHILADELPHIA, PENNSYLVANIA

**ASSOCIATES FOR RESEARCH IN BEHAVIOR, INC.**

*the science center 34th & market streets  
philadelphia, pennsylvania 19104  
(215) 387-5300*

A STUDY OF ISSUES RELATED TO  
ACCESSION AND RETENTION OF  
ENLISTED PERSONNEL IN THE  
RESERVE COMPONENTS

*Spring  
1977*

Volume IV

November, 1977

Prepared for:

J. Walter Thompson Company  
on behalf of the

Office of Assistant Secretary of Defense  
(Manpower, Reserve Affairs and Logistics)  
The Pentagon  
Washington, D.C.

Contract Number:  
M00027-73-A-0013

**DISTRIBUTION STATEMENT A**  
**Approved for public release;**  
**Distribution Unlimited**

REPORT DOCUMENTATION PAGE

1a REPORT SECURITY CLASSIFICATION <b>Unclassified</b>		1b RESTRICTIVE MARKINGS	
2a SECURITY CLASSIFICATION AUTHORITY		3 DISTRIBUTION/AVAILABILITY OF REPORT Approved for public release; distribution is unlimited.	
2b DECLASSIFICATION/DOWNGRADING SCHEDULE		5 MONITORING ORGANIZATION REPORT NUMBER(S) DMDC/MRB/TR-77/2 - VOL 4	
4 PERFORMING ORGANIZATION REPORT NUMBER(S)		5a NAME OF MONITORING ORGANIZATION Defense Manpower Data Center (DMDC)	
6a NAME OF PERFORMING ORGANIZATION Associates for Research in Behavior, Inc.	6b OFFICE SYMBOL (if applicable)	7a ADDRESS (City, State, and ZIP Code) 1600 Wilson Blvd., Suite 400 Arlington, Virginia 22209	
7b ADDRESS (City, State, and ZIP Code) The Science Center 34th & Market Sts. Philadelphia, Pennsylvania 19104		9 PROCUREMENT INSTRUMENT IDENTIFICATION NUMBER M00027-73-A-0013	
8a NAME OF FUNDING/SPONSORING ORGANIZATION Office of Secretary of Defense	8b OFFICE SYMBOL (if applicable) OSD/MIL/MPEM/AP	10 SOURCE OF FUNDING NUMBERS	
9 ADDRESS (City, State, and ZIP Code) Pentagon, 2B269 Washington, D.C. 20301		PROGRAM ELEMENT NO	PROJECT NO
		TASK NO	WORK UNIT ACCESSION NO
11 TITLE (Include Security Classification) Reserve Component Attitude Study 1977			
12 PERSONAL AUTHOR(S)			
13a TYPE OF REPORT Technical Report	13b TIME COVERED FROM _____ TO _____	14 DATE OF REPORT (Year, Month, Day) November 1977	15 PAGE COUNT 198
16 SUPPLEMENTARY NOTATION			
COSATI CODES		18 SUBJECT TERMS (Continue on reverse if necessary and identify by block number)	
FIELD 05	GROUP 09	Military/Manpower/Reserve Force/Recruiting Market/ Research/Non-prior service/Prior Service/Male	
17 ABSTRACT (Continue on reverse if necessary and identify by block number) The Reserve Component Attitude Study (RCAS) is an annual series from 1978 to 1982 surveying the propensity of men and women to enlist in the Selected Reserve Forces (Guard/Reserve). The study is conducted through a random digit dialing telephone survey of the NPS respondents. The veterans sample was selected from listings provided by the Department of Defense. In 1983 RCAS underwent a reconfiguration and was renamed Veterans Attitude Tracking Study (VATS). The purpose of RCAS is to discover issues relevant to enhancing the number and quality of those enlisting in National Guard and Reserve Forces. Data was collected to determine individuals' reasons for wanting to enlist in the Guard/Reserve from samples of Prior service (PS) men and women and Non-prior (NPS) service men and women. Individuals sampled were divided into categories of those with a negative propensity to enlist and those with a positive propensity to enlist.			
20 DISTRIBUTION/AVAILABILITY OF ABSTRACT <input checked="" type="checkbox"/> UNCLASSIFIED/UNLIMITED <input type="checkbox"/> SAME AS RPT <input type="checkbox"/> DTIC USERS		21 ABSTRACT SECURITY CLASSIFICATION Unclassified	
22a NAME OF RESPONSIBLE INDIVIDUAL Lisa Squadrini		22b TELEPHONE (Include Area Code) 703) 696-5830	22c OFFICE SYMBOL DMDC

Unclassified

Volume IV of RCAS 1977 comprises the responses to each question cross-tabulated by each of the four major samples: non-prior service, Veterans, Army National Guard, and other Reserve Components. It also includes the responses to each question cross tabulated by each of the five Guard and Reserve Components constituting the other Reserve Components sample.

SECURITY CLASSIFICATION OF THIS PAGE

Unclassified

## INTRODUCTION

This is Volume IV of a report titled A Survey of Issues Related to Accession and Retention of Enlisted Personnel in the Reserve Components.

Volume I contains the major findings, the conclusions, and the recommendations.

Volume II contains the methodological appendices and supplementary and supporting analyses.

Volume III contains the responses to each question broken out by initial enlistment/extension of enlistment propensity, copies of the questionnaires used with each of the four major samples and a Table to Questionnaire Conversion Key.

This volume, Volume IV, contains the basic cross-tabulation tables. These tables present the responses to each question for each of the four major samples -- Non-Prior Service (Sample A), Veterans (Sample B), Army National Guard (Sample C), and Other Reserve Components (Sample D). This volume also contains cross-tabulation tables for each of the five Guard and Reserve components constituting the Other Reserve Components sample -- Air National Guard, Army Reserve, Navy Reserve, Marine Corps Reserve, Air Force Reserve.

### Description of Tables and Treatment of the Data

The "Sample N" given in each table is the number of respondents in the specified sample from whom reliable data were collected for that question. The "National N" refers to the population of the sample as of June 1976. Since not all questions were asked of all samples, some tables contain information from less than four samples.

Only percentages are shown in the tables in this volume. The conversion to sample frequencies for Samples A, B, and C can be made by multiplying the percentages by the "Sample N." Sample frequencies for Sample D cannot be computed by multiplying the percentages in the table by the "Sample N" because Sample D includes the responses of five subsamples which were weighted differentially to obtain a representative Sample D.



The data presented in this volume for Samples B, C and each component of Sample D were weighted to correct for error due to the interpenetrating block design<sup>1)</sup> used to select the samples and to adjust the sample sizes to the population sizes. The following formula was used to calculate the seven weights:

$$W = \frac{\text{Zone size}^{1)}}{\text{\# of blocks}} \times \frac{\text{\# in population}^{2)}}{\text{Total sample size}}$$

These were the only weights applied to the data for Samples B and C. The components of Sample D had a second set of weights applied to correct for disproportionality between subsample sizes and sample size. The second set of weights insured that each component of Sample D contributed its appropriate share to the "Total Sample D" value. To obtain the weight for each of the components, the following formula was used:

$$F = \frac{\text{National total of subsample of D}}{\text{National total of all D}}$$

The data reported for the total Sample D were determined using the following formula:

$$T_D = F_1 (R_{D1}) + F_2 (R_{D2}) + F_3 (R_{D3}) + F_4 (R_{D4}) + F_5 (R_{D5})$$

where:

$$T_D = \text{Total Sample D}$$

$F_1 - F_5$  = weights calculated for  $D_1 - D_5$  on the basis of the national population of each.

$R_{D1} - R_{D5}$  = the number of responses for any category of a question for each subsample of Sample D.

---

1) See Volume II for a description of sampling methodology and explanation of these terms.

2) Provided by DMDC and individual Guard and Reserve components.

Where appropriate, means, variances and standard deviations are given in the tables presented in this volume.

The reader can examine the exact wording of each question or the sequence in which the questions were asked in a particular questionnaire by referring to Sections B and C of Volume III.

## LISTING OF TABLES

### Table

- 1 Number of Years in Military
- 2 Date of Entering Military Service
- 3 Date of Entering Guard/Reserve
- 4 Year Released from Military
- 5 Branch of Military Served In
- 6 Start of Active Duty for Those who Served in a Regular Component
- 7 Mode of Entering Service -- Enlisting vs. Being Drafted
- 8 Grade at Time Veterans Left Service
- 9 Veterans' Satisfaction with Time in Service
- 10 Veterans' AFSC in Air Force
- 10A Veterans' MOS in Army
- 10B Veterans' MOS in Marines
- 10C Veterans' Specialty Rating in Navy
- 11 Veterans' Attainment of Desired MOS/AFSC/Specialty Rating
- 12 Veterans' Satisfaction with MOS/AFSC/Specialty Rating
- 13 Age of Non-Prior Service Respondents
- 13A Age of Veterans
- 13B Age of Guard/Reserve Members
- 14 Education of Respondent
- 15 Incidence of Currently Attending School
- 16 Plans to Attend School by Those Not Currently Attending
- 17 Type of School Currently Attending
- 18 Type of School Planning to Attend
- 19 Plans to Complete High School by Current High School Students
- 20 Plans to Complete High School by Those Planning to Attend High School
- 21 Type of Degree Sought by Current College Students
- 22 Type of Degree Sought by Those Planning to Attend College
- 23 Employment Status

Table

- 24 Occupation of Employed Respondents
- 25 Type of Employer
- 26 Length of Employment at Current Job
- 27 Employer's Pay/Vacation Policy About Time Off for Summer Training Camp
- 28 Incidence of Employment as Civilian Technician for Guard or Reserve for Those Employed by Federal or State Government
- 29 Plans for Time if Not in Guard or Reserve
- 30 Marital Status
- 31 Residential Status of Single Men
- 32 Dating Status of Non-Married Men
- 33 Race
- 34 Socio-Economic Status of Respondent
- 35 State of Residence
- 36 Number of Men in Household Between 17½ and 26
- 37 Father's Military Experience
- 38 Father's Occupation
- 39 Education of Father
- 40 Socio-Economic Status of Father
- 41 Likelihood of Extending Enlistment in Guard or Reserve
- 42 Length of Extension of Men who Definitely, Probably or Might Extend
- 43 Total Number of Years Expected to Spend in Guard or Reserve of Men Who Would Definitely, Probably or Might Extend Enlistment
- 44 Likelihood of Enlisting in Army National Guard
- 45 Likelihood of Enlisting in Air National Guard
- 46 Likelihood of Enlisting in Army Reserve
- 47 Likelihood of Enlisting in Air Force Reserve
- 48 Likelihood of Enlisting in Coast Guard Reserve
- 49 Likelihood of Enlisting in Marine Corps Reserve
- 50 Likelihood of Enlisting in Navy Reserve
- 51 Likelihood of Enlisting/Extending Enlistment in Guard/Reserve if No Financial Educational Assistance Were Offered
- 52 Likelihood of Enlisting/Extending Enlistment in Guard/Reserve if 25% of the Cost of Education Were Offered

Table

- 53 Likelihood of Enlisting/Extending Enlistment in Guard/Reserve if 50% of the Cost of Education Were Offered
- 54 Likelihood of Enlisting/Extending Enlistment in Guard/Reserve if 75% of the Cost of Education Were Offered
- 55 Likelihood of Enlisting/Extending Enlistment in Guard/Reserve if 100% of the Cost of Education Were Offered
- 56 Likelihood of Using Educational Assistance if 100% of the Cost of Education Were Offered of Those Who Say They Definitely, Probably or Might Enlist
- 57 Likelihood of Enlisting/Extending Enlistment in Guard/Reserve if There Were No Enlistment/Extension Bonus Offered
- 58 Likelihood of Enlisting/Extending Enlistment in Guard/Reserve if A \$250 Bonus Were Offered for A Six-Year Enlistment/Extension
- 59 Likelihood of Enlisting/Extending Enlistment in Guard/Reserve if A \$500 Bonus Were Offered for A Six-Year Enlistment/Extension
- 60 Likelihood of Enlisting/Extending Enlistment in Guard/Reserve if A \$1100 Bonus Were Offered for A Six-Year Enlistment/Extension
- 61 Likelihood of Enlisting/Extending Enlistment in Guard/Reserve if A \$2200 Bonus Were Offered for A Six-Year Enlistment/Extension
- 62 Likelihood of Enlisting in Guard/Reserve if Minimum Term of Enlistment Were Six Years
- 63 Likelihood of Enlisting in Guard/Reserve if Minimum Term of Enlistment Were Four Years
- 64 Likelihood of Enlisting in Guard/Reserve if Minimum Term of Enlistment Were Two Years
- 65 Likelihood of Enlisting in Guard/Reserve if Minimum Term of Enlistment Were One Year
- 66 Likelihood of Enlisting/Extending Enlistment if Pay Were the Same As It Is Now
- 67 Likelihood of Enlisting/Extending Enlistment if the Pay Were Increased 10%
- 68 Likelihood of Enlisting/Extending Enlistment if the Pay Were Increased 20%
- 69 Likelihood of Enlisting/Extending Enlistment if the Pay Were Increased 50%
- 70 Intention to Enlist/Extend Enlistment: Terminal Question
- 71 Most Important Reason for Enlisting/Extending Enlistment in Considering Whether to Enlist/Extend Enlistment
- 72 Most Important Reason for Enlisting/Extending Enlistment in Considering Whether to Enlist/Extend Enlistment (Cont'd)

Table

- 73 Likelihood of Enlisting in Guard or Reserve if the Draft Were Reinstated
- 74 Likelihood of Enlisting/Extending Enlistment in Guard or Reserve if There Were A Possibility of War
- 75 Likelihood of Enlisting/Extending Enlistment in Guard or Reserve if There Were An Actual War
- 76 Incidence of Talking with Recruiter/Career Counselor about Enlisting/Extending Enlistment
- 77 Incidence of Talking with Someone Other Than Counselor/Recruiter about Enlisting/Extending Enlistment
- 78 Person Other Than Counselor/Recruiter Talked with About Enlisting/Extending Enlistment
- 79 Degree of Encouragement About Enlisting/Extending Enlistment Given by Friend in Guard/Reserve
- 80 Degree of Encouragement About Enlisting/Extending Enlistment Given by Someone Else in Guard/Reserve
- 81 Degree of Encouragement About Enlisting/Extending Enlistment Given by Parents
- 82 Degree of Encouragement About Enlisting/Extending Enlistment Given by Wife/Girlfriend
- 83 Degree of Encouragement About Enlisting/Extending Enlistment Given by Employer
- 84 Use of Preaddressed Coupon for Information About Guard/Reserve
- 85 Incidence of Applying to Join Guard/Reserve if Expressed Interest by Talking to Recruiter, Someone Else, or Sending Coupon
- 86 Taking of Physical or Written Tests for Guard/Reserve by Those Who Applied to Join
- 87 Results of Physical for Guard/Reserve Among Applicants who Took Tests
- 88 Results of Written Tests for Guard/Reserve Among Applicants who Took Tests
- 89 Reasons for Not Joining Guard/Reserve After Taking Tests
- 90 Estimated Length of Enlistment for Guard/Reserve
- 91 Belief that Period of Active Duty is Required
- 92 Estimated Length of Active Duty Requirement for Those Who Believe That A Period of Active Duty is Required

Table

- 93 Estimated Number of Weekends of Training Required Per Year
- 94 Perception of Requirement for Annual Summer Camp
- 95 Estimated Length of Summer Camp for Those Who Said Summer Camp Is Required
- 96 Current Grade in Guard/Reserve
- 97 MOS in Army Guard
- 97A AFSC in Air National Guard
- 97B MOS in Army Reserve
- 97C Specialty Rating in Navy Reserve
- 97D MOS in Marine Reserve
- 97E AFSC in Air Force Reserve
- 98 Current Receipt of Aviation or Hazardous Duty Pay
- 99 Belief About Availability of Financial Assistance for Education from Guard
- 100 Belief About Availability of Financial Assistance for Education from Reserve
- 101 Use of Financial Educational Assistance from Guard by Those Believing it Available
- 102 Percent or Amount of Educational Expenses Believed to be Paid by Guard for Those Believing it to be Available
- 103 Number of Years of Service Believed to be Needed for Retirement Benefits
- 104 Estimate of Completeness of Explanation of Guard/Reserve Benefits
- 105 Length of Extension of Enlistment Believed to be Required
- 106 Belief About Bonus being Offered for Enlisting/Extending Enlistment in Guard (Asked Only of Non-Prior Service, Veterans and Army Guard Respondents)
- 107 Belief About Cash Bonus being Offered for Enlisting/Extending Enlistment in Reserve (Not Asked of Army Guard Respondents)
- 108 Believed Starting Pay for Guard/Reserve
- 109 Estimated Pay Lost from Regular Job as Result of Attending Drills and Summer Camp for Guard/Reserve
- 110 Estimated Annual Expenses Incurred by Attending Guard/Reserve Drills and Summer Camp
- 111 Aware of Presence or Absence of Training Center in Area by Non Members
- 112 Travel Time to Training Center for Non-Prior Service and Veterans Aware of Training Center in Their Area and All Guard/Reserve Members

Table

- 113 Types of Schools for Which Financial Assistance Believed to be Offered by Army National Guard
- 114 Importance of Work That Is Challenging
- 115 Importance of Participating in Activities that Are Exciting and Adventurous
- 116 Importance of Making Good Money
- 117 Importance of Being Able to Make my Own Decisions on the Job
- 118 Importance of Obedience
- 119 Importance of A Warm, Happy Family Life
- 120 Importance of Being Patient and Working A Long Time to get What I Want
- 121 Importance of Developing My Potential
- 122 Importance of Job Security -- A Steady Job
- 123 Importance of Working for A Better Society
- 124 Importance of Learning As Much As I Can
- 125 Importance of Recognition and Status
- 126 Importance of A Comfortable Life Without A Lot of Problems
- 127 Importance of A Country Protected from Attack
- 128 Likelihood of Achieving Recognition and Status in Guard/Reserve vs. Other Part-Time Job/Activity
- 129 Likelihood of Achieving Work that Is Challenging in Guard/Reserve vs. Other Part-Time Job/Activity
- 130 Likelihood of Participating in Activities that Are Exciting and Adventurous in Guard/Reserve vs. Other Part-Time Job/Activity
- 131 Likelihood of Making Good Money in Guard/Reserve vs. Other Part-Time Job/Activity
- 132 Likelihood of being Able to Make My Own Decisions on the Job in Guard/Reserve vs. Other Part-Time Job/Activity
- 133 Likelihood of Achieving A Warm, Happy Family Life in Guard/Reserve vs. Other Part-Time Job/Activity
- 134 Likelihood of Obedience in Guard/Reserve vs. Other Part-Time Job/Activity
- 135 Likelihood of Being Patient and Working A Long Time to Get What I want in Guard/Reserve vs. Other Part-Time Job/Activity
- 136 Likelihood of Achieving Job Security -- A Steady Job in Guard/Reserve vs. Other Part-Time Job/Activity



Table

- 137 Likelihood of Working for A Better Society in Guard/Reserve vs. Other Part-Time Job/Activity
- 138 Likelihood of Developing my Potential in Guard/Reserve vs. Other Part-Time Job/Activity
- 139 Likelihood of Achieving A Comfortable Life without A Lot of Problems in Guard/Reserve vs. Other Part-Time Job/Activity
- 140 Likelihood of Achieving A Country Protected from Attack in Guard/Reserve vs. Other Part-Time Job/Activity
- 141 Likelihood of Learning As Much As I can in Guard/Reserve vs. Other Part-Time Job/Activity
- 142 Importance of Training to Prepare for A Civilian Job As Reason for Wanting to be in Guard/Reserve
- 143 Importance of Opportunity to Earn Extra Income as Reason for Being in Guard/Reserve
- 144 Importance of Opportunity to Serve Country as Reason for Being in Guard/Reserve
- 145 Importance of Opportunity to Make Good Friends as Reason for Being in Guard/Reserve
- 146 Importance of Opportunity to Use Hobbies or Interests as Reason for Being in Guard/Reserve
- 147 Importance of Opportunity to Serve Community as Reason for Being in Guard/Reserve
- 148 Importance of Being A Member of A Team as Reason for Being in Guard/Reserve
- 149 Importance of Developing My Potential as Reason for Being in Guard/Reserve
- 150 Importance of Good Benefits as Reason for Being in Guard/Reserve
- 151 Importance of Chance to Maintain Grade as Reason for Being in Guard/Reserve
- 152 Importance of Chance to Maintain MOS as Reason for Being in Guard/Reserve
- 153 Achievability of Having Work that is Challenging in the Guard/Reserve vs. Other Part-Time Job/Activity
- 154 Achievability of Being A Member of A Team in the Guard/Reserve vs. Other Part-Time Job/Activity
- 155 Achievability of Learning As Much As I can in the Guard/Reserve vs. Other Part-Time Job/Activity
- 156 Achievability of Making Good Money in the Guard/Reserve vs. Other Part-Time Job/Activity

Table

- 157 Achievability of Serving Country in the Guard/Reserve vs. Other Part-Time Job/Activity
- 158 Achievability of Making Good Friends in the Guard/Reserve vs. Other Part-Time Job/Activity
- 159 Achievability of Serving Community in the Guard/Reserve vs. Other Part-Time Job/Activity
- 160 Achievability of Good Benefits in the Guard/Reserve vs. Other Part-Time Job/Activity
- 161 Achievability of Developing My Potential in the Guard/Reserve vs. Other Part-Time Job/Activity
- 162 Achievability of Having A Chance to Use Hobbies or Interests in the Guard/Reserve vs. Other Part-Time Job/Activity
- 163 Achievability of Gaining Recognition and Status in the Guard/Reserve vs. Other Part-Time Job/Activity
- 164 Achievability of Working on A Better Society in the Guard/Reserve vs. Other Part-Time Job/Activity
- 165 Likelihood of Achieving Life's Goals in the Guard/Reserve vs. Other Part-Time Job/Activity
- 166 Likelihood of Living A Productive Life in the Guard/Reserve vs. Other Part-Time Job/Activity
- 167 Likelihood of A System of Promotions that Would be Fair in the Guard/Reserve
- 168 Likelihood of Being in the Guard/Reserve Would Take Too Much Time Away from Family
- 169 Likelihood of Being Called to Active Duty in Case of War or Emergency Occurring in the Guard/Reserve
- 170 Likelihood of Good Opportunities for Promotions Occurring in the Guard/Reserve
- 171 Likelihood of Having Military Supervisors Hassle or Harass You in the Guard/Reserve
- 172 Likelihood of Having Hair Cut Short in the Guard/Reserve
- 173 Likelihood of Attending Drills that Are A Waste of Time in the Guard/Reserve
- 174 Likelihood of Having Problems with Job Because of National Guard or Reserve Obligations
- 175 Likelihood that Drills in the Guard/Reserve Would Prepare for Mobilization for Emergencies Such as Floods, etc.

Table

- 176 Likelihood of Instructors Being Well Qualified to Teach Their Subjects Occurring in the Guard/Reserve
- 177 Likelihood of Having Modern, Up-to-Date Training Equipment in the Guard/Reserve
- 178 Likelihood that Drills in the Guard/Reserve Would Prepare You to be Combat Ready
- 179 Likelihood that Classes Would be Cancelled or Scheduled At the Last Minute without Much Planning in the Guard/Reserve
- 180 Likelihood of Being Well Informed by the Guard/Reserve about General Guard/Reserve Information
- 181 Likelihood that Summer Training Camp in the Guard/Reserve Would Prepare You to be Combat Ready
- 182 Likelihood that Being in the Guard/Reserve Would Take Too Much Time Away from Personal and Social Activities
- 183 Most Important Event Selected as Occurring if Respondent Enlisted/Extended in the Guard or Reserve
- 184 Second Most Important Event Selected as Occurring if Respondent Enlisted/Extended Enlistment in the Guard/Reserve
- 185 Satisfaction with Guard/Reserve
- 186 Agreement with "The Reserves Are Highly Respected in My Community"
- 187 Agreement with "I Like the Idea of Belonging to A Group Such as Volunteer Firemen or Civil Defense which Help People When They Have Trouble"
- 188 Agreement with "I Am/Would be Proud to be A Member of the Guard/Reserve"
- 189 Agreement with "In My Spare Time, I Prefer Doing Things with Others Than Being by Myself"
- 190 Agreement with "I've Always Liked the Idea of Wearing A Uniform"
- 191 Agreement with "I Like to Belong to Organizations or Groups which Help me Find More Interesting Things to do Than Being on My Own"
- 192 Agreement with "The National Guard is Highly Respected in My Community"
- 193 Agreement with "Our Country Is Too Militaristic"
- 194 Agreement with "Belonging to the Guard/Reserve Would Give/Gives Me A Chance to Get Away from My Everyday Life for A While"
- 195 Agreement with "I Would Like to Get Out of the Guard/Reserve Right Now"

Table

- 196 Agreement with "I Like to Become Involved in Projects in My Community"
- 197 Agreement with "The Guard/Reserve Is A Place to Meet Good Buddies and Make Lasting Friendships"
- 198 Agreement with "The Guard/Reserve Offers An Opportunity to Become Involved in Projects in My Community"

TABLE 1. NUMBER OF YEARS IN MILITARY  
(IN PERCENTS WEIGHTED TO NATIONAL TOTALS)

(MULTIPLIES)

SAMPLE N	463
NATIONAL N	246,060
2 YEARS	29.3
3 YEARS	41.6
4 YEARS	26.5
5 YEARS	2.2

... ASSOCIATES FOR RESEARCH IN BEHAVIOR, INC. ...

TABLE 2. DATE OF ENTERING MILITARY SERVICE  
 (IN PERCENT; WEIGHTED TO NATIONAL TOTALS)

PERCENTAGE

SAMPLE	PERCENTAGE
NATIONAL	24.063
MAY-JUNE 1971	32.7
JANUARY-DECEMBER 1972	50.1
JANUARY-DECEMBER 1973	15.2
JANUARY-DECEMBER 1974	2.6
JANUARY-APRIL 1975	0.3

... ASSOCIATES FOR RESEARCH IN BEHAVIOR, INC. ...

TABLE 3. DATA OF ENTERING GUARD/RESERVE (IN PERCENTS WEIGHTED TO NATIONAL TOTALS)

SAMPLE	ARMY		AIR GUARD		ARMY RESERVE		NAVY RESERVE		MARINE RESERVE		AIR RESERVE		TOTAL (SAMPLE)
	GUARD	RESERVE	GUARD	RESERVE	RESERVE	RESERVE	RESERVE	RESERVE	RESERVE	RESERVE	RESERVE	RESERVE	
SAMPLE A	1935	393	396	385	369	386	1929						
NATIONAL	297290	72751	130285	71400	26512	32660	334228						
NOV-DECEMBER 1971	48.1	40.0	49.5	35.0	37.8	39.3	41.7						
JANUARY-DECEMBER 1972	47.2	41.9	37.7	44.4	34.2	42.9	42.1						
JANUARY-DECEMBER 1973	4.5	4.3	3.5	6.8	14.5	6.2	5.5						
JANUARY 1974 OR LATER	0.1	6.9	9.1	15.8	11.4	11.1	10.4						

... ASSOCIATES FOR RESEARCH IN BEHAVIOR, INC. ...

TABLE 4. YEAR RELEASED FROM MILITARY  
 (IN PERCENTS ADJUSTED TO NATIONAL TOTALS)

VETERANS

SAMPLE N	1960
NATIONAL Y	246060
1973	8.4
1974	12.7
1975	44.1
1976	32.1
1977	2.2

... ASSOCIATES FOR RESEARCH IN BEHAVIOR, INC. ...



TABLE 5. BRANCH OF MILITARY SERVED IN  
 (IN PERCENT; WEIGHTED TO NATIONAL TOTALS)

(VETERANS)

SAMPLE N	993
NATIONAL N	246660
AIR FORCE	22.7
ARMY	45.9
MARINES	6.7
NAVY	21.5

\*\*\* ASSOCIATES FOR RESEARCH IN BEHAVIOR, INC. \*\*\*

TABLE 6. START OF ACTIVE DUTY FOR THOSE WHO SERVED IN A  
REGULAR COMPONENT  
(IN PERCENT: WEIGHTED TO NATIONAL TOTALS)

SAMPLE N	ARMY		AIR		NAVY		MARINE		AIR		TOTAL
	GUARD	RESERVE	GUARD	RESERVE	RESERVE	RESERVE	RESERVE	RESERVE	RESERVE	(SAMPLE D)	
	7	38	51	62	43	46					220
NATIONAL N	460	12559	5737	11504	3089	3632					38118
MAY-DECEMBER 1971	0.0	26.2	12.7	9.6	20.3	41.1					20.7
1972	35.3	62.0	70.4	67.5	74.3	43.9					65.2
JANUARY-MAY 1973	66.7	10.3	16.0	22.3	9.6	6.5					13.5

... ASSOCIATES FOR RESEARCH IN BEHAVIOR, INC. ...

TABLE 7. MOOD OF ENTERING SERVICE - EXISTING VS. FOR DESETPG  
 (IN PERCENT: WEIGHTED TO NATIONAL TOTALS)

INTERPRET

SAMPLE N	GRU
NATIONAL N	246-160
EXISTED	86.8
DRAFTED	12.4
REFUSED	0.0

\*\*\* ASSOCIATES FOR RESEARCH IN BEHAVIOR, INC. \*\*\*

TABLE 4. GRADE AT THE VETERANS LEFT SERVICE  
 (IN PERCENTS RELATED TO NATIONAL TOTALS)

AVERAGE

SAMPLE N	GRADE
NATIONAL	246.360
F-1	0.0
F-2	1.1
F-3	7.4
F-4	66.8
F-5	22.5
F-6	0.0
F-7	0.0
F-8	0.0
F-9	0.0
REFUSED	0.0

TABLE 9. VETERANS' SATISFACTION WITH TIME IN SERVICE  
(IN PERCENT; ADJUSTED TO NATIONAL TOTALS)

(VETERANS)

SAMPLE N	000
NATIONAL	246966
VERY SATISFIED	22.2
SOMewhat SATISFIED	59.5
NEITHER	7.5
SOMewhat DISSATISFIED	10.5
VERY DISSATISFIED	12.5
DON'T KNOW	0.0
REFUSED	0.1
MEAN <sup>a)</sup>	2.57
VARIANCE	1.76
ST.D. DEV.	1.33

a) 1 = VERY SATISFIED; 5 = VERY DISSATISFIED

\*\*\* ASSOCIATES FOR RESEARCH IN BEHAVIOR, INC. \*\*\*

TABLE 10 VETERANS' AFSC IN AIR FORCE  
(NOT WEIGHTED)

AFSC	FREQ PCT	AFSC	FREQ PCT	AFSC	FREQ PCT
0115	1 0	0762	1 0	0622	3 1
0125	1 0	0763	3 1	0645	5 2
0127	1 0	0721	4 2	0647	2 1
0205	5 2	0422	1 0	0671	8 4
0207	1 0	0425	2 1	0701	1 0
0208	1 0	0424	1 0	0702	11 5
0235	1 0	0431	10 7	0715	1 0
0252	2 1	0432	3 1	0732	3 1
0270	1 0	0443	1 0	0735	1 0
0271	1 0	0461	3 1	0741	1 0
0272	1 0	0462	7 3	0791	1 0
0276	2 1	0463	5 2	0805	1 0
0291	5 2	0472	1 0	0811	11 5
0295	2 1	0473	3 1	0812	8 4
0297	1 0	0505	1 0	0902	4 2
0302	2 1	0511	1 0	0904	1 0
0303	4 2	0521	2 1	0906	1 0
0304	14 6	0533	1 0	0913	1 0
0305	1 0	0534	3 1	0914	1 0
0306	2 1	0535	1 0	0915	1 0
0307	1 0	0550	1 0	0922	2 1
0316	3 1	0552	5 2	0981	2 1
0322	2 1	0571	2 1	0985	1 0
0324	2 1	0573	1 0	0000	1 0
0325	2 1	0602	4 2	DON'T KNOW	3 1
0328	7 3	0603	5 2	REFUSED	1 0
0361	2 1	0605	3 1		

TABLE 10A VETERANS' MOS IN ARMY  
(NOT WEIGHTED)

MOS	FR=J PCT	MOS	FREQ	PCT	MOS	FREQ	PCT	MOS	FREQ	PCT	MOS	FREQ	PCT
001B	1	0	024D	2	0	062J	1	0	081A	1	0		
001C	2	0	024Q	1	0	062L	1	0	081B	1	0		
001D	2	0	026B	1	0	062M	1	0	081L	1	0		
001E	1	0	026L	1	0	063R	16	4	082C	6	1		
001F	1	0	026N	1	0	063C	6	1	082D	2	0		
001H	1	0	026V	1	0	063F	1	0	083F	3	1		
001L	1	0	027E	1	0	063G	1	0	084B	3	1		
002B	2	0	027F	1	0	063H	5	1	084G	1	0		
002K	1	0	027H	1	0	063S	1	0	085K	1	0		
003C	1	0	031B	2	0	063V	1	0	091E	13	3		
005B	1	0	031M	1	0	064C	13	3	091C	3	1		
005C	1	0	032D	1	0	065J	1	0	091E	3	1		
005E	2	0	032F	1	0	067N	1	0	091F	1	0		
005F	1	0	032H	1	0	067Y	1	0	091G	2	0		
005H	3	1	034G	1	0	067Y	1	0	091W	2	0		
005K	3	1	035B	1	0	070T	1	0	091K	2	0		
010S	1	0	035F	1	0	071A	1	0	091T	1	0		
011B	2	0	035K	2	0	071B	11	2	091U	1	0		
011C	4	1	035M	1	0	071D	1	0	092B	2	0		
011D	1	0	036C	3	1	071G	2	0	093K	1	0		
011E	5	1	036G	1	0	071H	2	0	094B	6	1		
011G	2	0	036K	7	2	071L	3	1	094F	1	0		
011H	1	0	043K	1	0	071M	4	1	095B	45	10		
011M	1	0	044A	1	0	071N	3	1	095C	4	1		
011P	1	0	044B	1	0	071R	1	0	095K	1	0		
012B	2	0	044C	1	0	071T	1	0	095P	1	0		
012C	1	0	044E	4	1	072C	1	0	097C	1	0		
012D	2	0	045M	1	0	072E	4	1	098C	1	0		
012E	3	1	045N	1	0	072F	2	0	098G	4	1		
012F	1	0	045P	1	0	073C	11	2	098J	3	1		
013A	1	0	051G	2	0	073D	1	0	098J	3	1		
013B	6	1	051H	1	0	074B	1	0	098J	3	1		
013F	2	0	051L	1	0	074C	2	0	098J	3	1		
013F	1	0	051M	2	0	074D	1	0	098J	3	1		
015B	1	0	051R	3	1	074E	2	0	098J	3	1		
015D	1	0	052A	1	0	075B	11	2	098J	3	1		
015E	5	1	052B	3	1	075D	3	1	098J	3	1		
016B	3	1	052D	1	0	075E	3	1	098J	3	1		
016C	3	1	055G	1	0	076P	1	0	098J	3	1		
016D	2	0	061B	1	0	076S	3	1	098J	3	1		
016F	2	0	061L	1	0	076T	2	0	098J	3	1		
016P	4	1	062A	1	0	076U	1	0	098J	3	1		
016K	2	0	062B	2	0	076W	1	0	098J	3	1		
017K	3	1	062F	1	0	076Y	9	2	098J	3	1		
024C	1	0	062G	1	0	076Y	1	0	098J	3	1		

DON'T KNOW 17 4  
REFUSED 2 0

TABLE 10B VETERANS' MOS IN MARINES  
(NOT WEIGHTED)

MOS	FREQ	PCT	MOS	FREQ	PCT	MOS	FREQ	PCT
0121	1	1	1381	1	1	3551	1	1
0131	4	4	1391	1	1	4014	1	1
0151	7	7	1823	4	4	4034	1	1
0161	1	1	2111	1	1	4100	1	1
0171	1	1	2311	1	1	4312	1	1
0311	11	12	2511	1	1	5831	1	1
0351	1	1	2531	3	3	6014	1	1
0341	1	1	2532	1	1	6042	2	2
0432	1	1	2621	1	1	6062	1	1
0844	1	1	2631	1	1	6076	2	2
0849	1	1	3041	1	1	6541	1	1
1051	1	1	3042	1	1	6616	1	1
1103	1	1	3051	2	2	6752	1	1
1135	1	1	3081	1	1	6753	1	1
1141	2	2	3311	1	1	6821	1	1
1142	1	1	3371	3	3	7041	1	1
1316	1	1	3421	2	2	7322	1	1
1341	1	1	3513	1	1	DON'T KNOW	2	2
1345	2	2	3516	2	2			
1371	2	2	3531	3	3			



TABLE 10C VETERANS' SPECIALTY RATING IN NAVY  
(NOT WEIGHTED)

SR	FREQ PCT	SR	FREQ PCT	SR	FREQ PCT
0ABF	2	00B1	14	00FP	3
0ABH	6	00BU	3	00GM	3
0AJJ	3	00CM	1	00RM	8
0AJK	1	00CT	2	00SH	1
0AMF	2	00DM	1	00SK	7
0AMH	2	00DF	0	00SM	2
0AMS	2	00DT	1	00SN	2
0ATC	1	00EH	2	00YM	1
0LTH	1	00EM	2	00YN	5
0CTT	1	00EN	6	0005	4
0FTM	1	00ET	1	000M	1
0GMG	2	00EU	1	1304	1
0NTD	1	00FT	2	5800	1
0STG	1	00GM	2	6001	1
0STJ	1	00HG	1	6602	1
0QAA	1	00HM	10	COMMUNICATIONS	2
0QAC	2	00HT	7	MECHANICS	1
0QAD	1	00IC	5	8400	1
0QAF	1	00LI	1	8404	2
0QAG	1	00MM	9	8456	1
0QAM	2	00MF	2	8482	1
0QAJ	4	00MS	3	8483	2
0QAQ	1	00PC	2	9585	1
0QAX	1	00PH	1	DON'T KNOW	16
0QAZ	2	00PM	1		8
0QBH	6	00PN	6		

TABLE 11. VETERAN'S ATTAINMENT OF DESIRED MOS/AFSC/SPECIALTY RATING:  
 (10 PERCENTS - RIGIDLY TO NATIONAL TOTALS)

VETERANS

SAMPLE N 940

NATIONAL N 246360

GET DESIRED MOS/AFSC/  
 SPECIALTY RATING 55.8

DID NOT GET DESIRED MOS/  
 AFSC/SPECIALTY RATING 40.8

HAD NO PREFERENCE 3.4

UNDETERMINED 0.6

... ASSOCIATES FOR RESEARCH IN BEHAVIOR, INC. ...

TABLE 12. VETERANS' SATISFACTION WITH MOS/AFSC/SPECIALTY RATING  
(IN PERCENT; WEIGHTED TO NATIONAL TOTALS)

VETERANS

SAMPLE N	980
NATIONAL N	246060
VERY SATISFIED	36.8
SOMEWHAT SATISFIED	33.0
NEITHER	6.1
SOMEWHAT DISSATISFIED	12.4
VERY DISSATISFIED	10.9
DON'T KNOW	0.4
REFUSED	0.0
MEAN <sup>a)</sup>	2.27
VARIANCE	1.45
STD. DEV.	1.35

a) 1 = VERY SATISFIED; 5 = VERY DISSATISFIED

TABLE 13. AGE OF ACP PRIOR SERVICE RESPONDENTS  
(IN PERCENT; WEIGHTED TO NATIONAL TOTALS)

SAMPLE N	1904	NO PRIOR SERVICE
NATIONAL N		
17 1/2	11.6	
18	15.9	
15	13.4	
20	12.2	
21	10.8	
22	8.9	
23	9.5	
24	6.2	
25	7.0	
26	4.6	
REFUSED	0.0	

TABLE 13A. AGE OF VETERANS  
(IN PERCENT; WEIGHTED TO NATIONAL TOTALS)

IN PERCENT

SAMPLE N	AGE
NATIONAL V	246060
UNDER 20	0.1
20-24	66.4
25-29	32.5
30-34	0.4
35-39	0.0
40 AND OVER	0.1
REFUSED	0.1

TABLE 15R. AGE OF GUARD/RESERVE MEMBERS  
(IN PERCENT; ADJUSTED TO NATIONAL TOTALS)

SAMPLE N	ARMY		AIR		NAVY		MARINE		TOTAL	
	GUARD	RESERVE	GUARD	RESERVE	RESERVE	RESERVE	RESERVE	RESERVE	(SAMPLE OF)	(SAMPLE OF)
1935	435	396	385	369	388	1929				
297290	72731	130885	71440	26512	52450	334228				
21-24	48.6	34.5	50.6	61.2	54.6	46.0				
25-29	44.6	62.4	49.1	37.4	44.2	52.4				
30-34	1.5	2.5	0.0	1.1	0.8	1.3				
35-40	0.0	0.0	0.3	0.0	0.3	0.1				
REFUSED	0.2	0.3	0.0	0.0	0.0	0.1				

... ASSOCIATES FOR RESEARCH IN BEHAVIOR, INC. ...

TABLE 14. EDUCATION OF PERSONNEL  
(% PERCENTAGE WEIGHTED TO NATIONAL TOTALS)

SAMPLE #	NAVY		AIR FORCE		ARMY		MARINE CORPS		RESERVE		TOTAL
	ADVISOR	GUARD	ADVISOR	GUARD	ADVISOR	GUARD	ADVISOR	GUARD	ADVISOR	GUARD	
1954	1335	303	346	369	346	346	346	346	346	346	1929
NATIONAL	297290	72731	136885	71440	26512	32660	334224				
LESS THAN H.S. GRAD	3.4	1.0	3.0	1.6	18.2	1.3	5.4				
HIGH SCHOOL GRAD	41.3	32.1	25.2	26.0	34.1	50.5	28.5				
VOCATIONAL SCHOOL	4.6	5.6	3.3	1.6	3.8	3.9	3.5				
SOME COLLEGE	41.7	35.2	24.2	43.6	32.0	41.9	35.0				
COLLEGE GRADUATE	6.5	21.7	24.4	26.8	10.0	17.1	22.6				
POST GRADUATE	2.1	4.3	9.3	6.2	1.9	5.2	6.6				
REFUSED	0.0	0.3	0.3	0.6	0.0	0.0	0.2				

TABLE 15. INCIDENCE OF CURRENTLY ATTENDING SCHOOL  
(IN PERCENTS RELATED TO NATIONAL TOTAL)

SAMPLE A	NO PRIOR VETERANS SERVICE	ARMY GUARD	AIR GUARD	ARMY RESERVE	NAVY RESERVE	MARINE RESERVE	AIR RESERVE	TOTAL SAMPLE D
NATIONAL N	246059	297250	72731	136885	71440	26512	32610	334228
ATTEND SCHOOL	34.8	11.4	20.4	22.4	31.7	21.1	27.4	24.3
DO NOT ATTEND SCHOOL	65.2	88.6	79.7	77.3	68.3	78.9	72.4	75.5
REFUSED	0.0	0.0	0.0	0.0	0.0	0.0	0.0	0.6

\*\*\* ASSOCIATES FOR RESEARCH IN BEHAVIOR, INC. \*\*\*



TABLE 16. PLANS TO ATTEND SCHOOL BY THOSE NOT CURRENTLY ATTENDING (IN PERCENTS ADJUSTED TO NATIONAL TOTALS)

SAMPLE	NO PREVIOUS MILITARY SERVICE		ARMY		AIR GUARD		ARMY RESERVE		NAVY RESERVE		AIR FORCE RESERVE		TOTAL SAMPLE
	N	%	N	%	N	%	N	%	N	%	N	%	
NATIONAL	149140		261489		57925		101468		48801		20907		201927
PLAN TO ATTEND SCHOOL	40.0	50.9	20.8	38.0	24.7	45.5	39.0	58.6	36.1				
DO NOT PLAN TO ATTEND	50.2	47.1	72.4	60.1	70.0	53.0	59.5	59.5	62.3				
DON'T KNOW	0.8	1.4	0.7	1.8	0.5	1.0	1.4	1.5	1.0				
REFUSED	0.0	0.0	0.0	0.0	0.0	0.0	0.0	0.0	0.0				

... ASSOCIATES FOR RESEARCH IN BEHAVIOR, INC. ...

TABLE 17. TYPE OF SCHOOL CURRENTLY ATTENDING  
(IN PERCENT; WEIGHTED BY NATIONAL TOTALS)

SAMPLE N	PRO-PRIOR VETERANS		ARMY		AIR		NAVY		MARINE		TOTAL	
	RESERVE	ARMY	GUARD	RESERVE	GUARD	RESERVE	RESERVE	RESERVE	RESERVE	RESERVE	RESERVE	SAMPLE N
	6.2	5.6	2.2	2.0	2.9	2.9	1.2	1.2	7.8	1.6	1.6	475
NATIONAL %		26.17	3.6700	14.65	2.414	22.034	5.604	42.508				42508
HIGH SCHOOL	36.5	0.5	3.2	0.0	0.0	0.8	0.0	0.0	0.0	0.0	0.0	0.2
VOCATIONAL SCHOOL	7.6	19.5	14.0	13.6	15.6	18.6	29.3	15.0	15.0	15.0	15.2	
JP. COLLEGE	13.9	34.8	21.2	26.2	11.1	24.6	26.8	22.5	22.5	22.5	20.5	
COLLEGE	47.9	44.6	52.1	59.9	72.7	54.0	43.4	62.1	62.1	62.1	63.6	
REFUSED	6.2	0.0	1.3	0.0	0.0	0.8	0.0	0.0	0.0	0.0	0.0	0.2

... ASSOCIATES FOR RESEARCH IN BEHAVIOR, INC. ...

TABLE 1P. TYPE OF SCHOOL PLANNED TO ATTEND  
(IN PERCENT; WEIGHTED TO NATIONAL TOTALS)

SAMPLE N	1950 FRESH (VETERANS)		ARMY		AIR		NAVY		MARINE		TOTAL	
	SERVICE		GUARD	RESERVE	GUARD	RESERVE	RESERVE	RESERVE	RESERVE	RESERVE	RESERVE	SAMPLE
	474	304	460	114	49	120	114	189	551			
NATIONAL	76328	70673	22022	29416	22267	8190	9222	95468				
HIGH SCHOOL	6.9	0.9	2.2	0.0	3.0	0.0	8.7	0.0	0.7			
VOCATIONAL SCHOOL	32.1	24.2	26.0	29.3	20.1	16.2	35.0	24.6	23.3			
JP. COLLEGE	21.5	30.4	19.3	24.2	24.4	31.4	20.1	30.0	26.1			
COLLEGE	37.5	34.3	44.1	44.6	54.9	45.7	34.1	42.2	47.9			
DUYOT FROM	2.2	1.6	1.9	1.5	0.0	4.2	1.6	0.8	1.4			
REFUSED	0.0	0.0	0.1	0.0	0.0	0.0	0.0	0.0	0.0			

... ASSOCIATES FOR RESEARCH IN BEHAVIOR, INC. ....

TABLE 19. PLANS TO COMPLETE HIGH SCHOOL BY CURRENT HIGH SCHOOL STUDENTS  
(IN PERCENT; WEIGHTED TO NATIONAL TOTALS)

SAMPLE N	NO PRIOR VETERANS SERVICE	ARMY		AIR GUARD		ARMY RESERVE		NAVY RESERVE		MARINE RESERVE		AIR RESERVE		TOTAL SAMPLE D
		2	7	0	0	0	1	0	0	0	0	0	0	
202														1
NATIONAL N	502	1075	0	0	185	0	0	0	0	0	0	0	0	173
PLAN TO COMPLETE	98.5	100.0	100.0	0.0	0.0	0.0	100.0	0.0	0.0	0.0	0.0	0.0	0.0	100.0
DO NOT PLAN TO COMPLETE	1.5	0.0	0.0	0.0	0.0	0.0	0.0	0.0	0.0	0.0	0.0	0.0	0.0	0.0
DON'T KNOW	0.0	0.0	0.0	0.0	0.0	0.0	0.0	0.0	0.0	0.0	0.0	0.0	0.0	0.0
REFUSED	0.0	0.0	0.0	0.0	0.0	0.0	0.0	0.0	0.0	0.0	0.0	0.0	0.0	0.0

\*\*\* ASSOCIATES FOR RESEARCH IN BEHAVIOR, INC. \*\*\*

TABLE 20. PLANS TO COMPLETE HIGH SCHOOL BY THOSE PLANNING TO ATTEND HIGH SCHOOL (IN PERCENT; WEIGHTED TO NATIONAL TOTALS)

SAMPLE N	NO PRIOR VETERANS SERVICE		ARMY		AIR GUARD		ARMY RESERVE		NAVY RESERVE		MARINE RESERVE		AIR RESERVE		TOTAL SAMPLE
	32	3	10	10	0	0	0	0	0	0	10	0	0	0	10
NATIONAL N	753	1536	0	0	0	0	0	0	0	0	718	0	0	0	1732
PLAN TO COMPLETE	100.0	100.0	90.0	0.0	0.0	0.0	0.0	0.0	0.0	100.0	0.0	0.0	0.0	0.0	100.0
DO NOT PLAN TO COMPLETE	0.0	0.0	10.0	0.0	0.0	0.0	0.0	0.0	0.0	0.0	0.0	0.0	0.0	0.0	0.0
DON'T KNOW	0.0	0.0	0.0	0.0	0.0	0.0	0.0	0.0	0.0	0.0	0.0	0.0	0.0	0.0	0.0
REFUSED	0.0	0.0	0.0	0.0	0.0	0.0	0.0	0.0	0.0	0.0	0.0	0.0	0.0	0.0	0.0

\*\*\* ASSOCIATES FOR RESEARCH IN BEHAVIOR, INC. \*\*\*

TABLE 21. TYPE OF DEGREE SOUGHT BY CURRENT COLLEGE STUDENTS (IN PERCENT; WEIGHTED TO NATIONAL TOTALS)

SAMPLE N	NO PRIOR VETERANS SERVICE		ARMY		AIR GUARD		NAVY		MARINE		AIR RESERVE		TOTAL SAMPLE
	N	%	N	%	N	%	N	%	N	%	N	%	
409	308	177	69	75	107	55	90	396					396
NATIONAL N	77333	27193	12769	24788	19854	3951	7615	68612					68612
ASSOCIATE	12.2	32.3	15.2	14.3	6.5	17.7	29.0	17.6	13.5				13.5
BACHELORS	71.1	51.0	39.0	52.2	43.8	53.2	58.0	49.9	49.4				49.4
MASTERS	7.9	9.1	30.5	20.1	34.5	13.8	5.4	16.5	22.9				22.9
DOCTORATE	2.2	2.5	3.9	5.6	7.8	4.4	1.6	2.1	5.5				5.5
PROFESSIONAL	2.7	2.8	5.6	4.3	3.8	8.3	1.6	10.9	5.4				5.4
NONE/JUST COURSES	0.2	0.6	3.4	1.3	2.5	0.8	1.6	0.0	1.6				1.6
DO NOT KNOW	3.4	1.5	1.7	1.3	0.0	0.0	1.6	2.1	0.6				0.6
REFUSED	0.2	0.0	0.5	0.0	0.0	0.8	0.0	0.0	0.2				0.2

TABLE 22. TYPE OF DEGREE SOUGHT BY THOSE PLANNING TO ATTEND COLLEGE (IN PERCENT; WEIGHTED TO NATIONAL TOTALS)

SAMPLE N	NO PRIOR VETERANS		ARMY		AIR GUARD		ARMY RESERVE		NAVY RESERVE		MARINE RESERVE		TOTAL	
	1	2	1	2	1	2	1	2	1	2	1	2	1	2
296	210	317	82	71	93	62	80	388						
NATIONAL N	52727	48703	15175	23466	17256	4454	6768	67226						
ASSOCIATE	19.3	33.7	16.7	15.8	20.3	22.5	29.7	17.9						
BACHELORS	51.0	47.9	29.3	47.4	37.4	46.6	37.2	37.7						
MASTERS	7.4	7.1	34.1	14.5	25.7	14.4	12.4	23.6						
DOCTORATE	2.0	1.8	1.9	3.6	1.0	3.0	3.6	2.7						
PROFESSIONAL	5.1	1.4	4.1	3.6	1.0	6.2	1.0	3.2						
NONE/JUST COURSES	4.4	0.4	5.9	12.0	6.2	1.4	11.1	7.3						
DON'T KNOW	10.8	7.1	7.9	2.3	7.3	3.0	3.6	6.5						
REFUSED	0.0	0.0	0.0	0.0	0.0	1.4	0.0	0.1						

TABLE 23. EMPLOYMENT STATUS  
(BY PERCENTAGE WEIGHTED TO NATIONAL TOTALS)

SAMPLE	PRO PRIOR VETERANS		ARMY		AIR		NAVY		MARINE		TOTAL	
	IN SERVICE	OUT OF SERVICE	GUARD	RESERVE	GUARD	RESERVE	RESERVE	RESERVE	RESERVE	RESERVE	RESERVE	RESERVE
1904	980	1935	353	556	385	369	386	369	386	369	386	1329
NATIONAL	246040	297250	72731	138385	71440	26512	32470	26512	32470	26512	32470	334225
EMPLOYED FULL TIME	61.0	70.8	62.5	65.5	75.7	65.9	66.5	65.9	66.5	65.9	66.5	84.4
EMPLOYED PART TIME	17.0	8.5	1.9	5.4	6.0	3.5	6.5	3.5	6.5	3.5	6.5	4.5
EMPLOYED FULL & PART TIME	0.7	1.0	1.1	1.5	1.8	1.1	0.5	1.1	0.5	1.1	0.5	1.4
NOT EMPLOYED	19.4	12.3	4.1	8.3	13.5	4.5	6.2	4.5	6.2	4.5	6.2	4.2
REFUSED	0.1	0.0	0.0	0.0	0.0	0.0	0.0	0.0	0.0	0.0	0.0	0.0

... ASSOCIATES FOR RESEARCH IN BEHAVIOR, INC. ...



TABLE 24. OCCUPATION OF EMPLOYED RESPONDENTS  
(IN PERCENT; WEIGHTED TO NATIONAL TOTALS)

SAMPLE N	NO PRIOR VETERANS		ARMY		AIR GUARD		ARMY RESERVE		NAVY RESERVE		MARINE RESERVE		AIR RESERVE		TOTAL SAMPLE D
	1533	790	1847	366	361	333	334	362	333	334	362	362	362	1756	
NATIONAL N	198354	283769	67734	119316	61790	23997	30629	304253							
PROFESSIONAL/TECHNICAL	5.9	11.6	17.1	26.2	24.4	23.4	7.3	21.7	23.0						
MANAGERS/OFFICIALS	11.5	9.8	15.2	15.0	17.4	14.3	16.5	13.2	15.7						
CLERICAL	8.5	9.6	6.3	5.9	5.0	8.8	8.1	7.5	6.5						
SALES	5.7	6.6	6.2	7.9	9.3	4.5	3.8	8.0	7.5						
CRAFTSMEN	20.9	26.4	26.2	19.4	15.4	22.1	21.7	20.4	18.7						
OPERATIVES	17.3	15.6	16.0	9.9	13.8	10.5	18.2	9.0	12.2						
FARMERS	3.7	1.3	5.6	2.3	2.5	0.8	1.9	1.3	1.9						
SERVICE WORKERS	13.4	9.5	4.1	5.9	4.8	6.0	11.1	6.7	6.0						
LABORERS	9.7	7.6	2.8	4.6	4.0	5.5	7.3	6.2	4.9						
UNDETERMINED	3.5	1.2	0.4	2.0	1.5	2.1	2.2	4.4	2.1						

TABLE 25. TYPE OF EMPLOYER  
(IN PERCENT; WEIGHTED TO NATIONAL TOTALS)

SAMPLE N	IND PRIORITY VETERANS   SERVICE	790	1847	ARMY		AIR GUARD		ARMY RESERVE		NAVY RESERVE		MARINE RESERVE		AIR RESERVE		TOTAL   SAMPLE D
				GUARD	ARMY	GUARD	RESERVE	RESERVE	RESERVE	RESERVE	RESERVE	RESERVE	RESERVE			
				366	361	333	334	362	1756							
NATIONAL N		198354	283769	67734	119316	61790	23997	30629	304253							
FEDERAL GOVERNMENT	2.3	7.4	4.7	7.9	4.3	9.4	4.3	5.7	6.3							
STATE GOVERNMENT	3.4	3.5	5.3	5.1	6.3	5.2	3.8	3.4	5.3							
LOCAL GOVERNMENT	3.8	5.1	7.7	6.9	8.6	6.2	6.8	7.2	7.4							
PRIVATE BUSINESS	81.8	76.5	69.7	68.5	70.7	65.9	75.3	74.2	70.8							
SOMEONE ELSE	1.5	1.4	1.5	0.8	0.8	1.6	0.3	1.8	1.0							
SELF EMPLOYED	7.2	5.1	11.0	9.9	8.6	6.5	8.7	5.9	8.2							
REFUSED	0.0	0.2	0.1	0.3	0.0	0.3	0.3	0.5	0.2							

\*\*\* ASSOCIATES FOR RESEARCH IN BEHAVIOR, INC. \*\*\*

TABLE 26. LENGTH OF EMPLOYMENT AT CURRENT JOB  
(IN PERCENT; WEIGHTED TO NATIONAL TOTALS)

SAMPLE N	NO PRIOR SERVICE		VETERANS		ARMY		AIR GUARD		NAVY		MARINE		AIR FORCE		TOTAL
	1	2	1	2	1	RESERVE	1	RESERVE	1	RESERVE	1	RESERVE	1	RESERVE	
1533	790	1897	366	561	353	394	367	1756							
NATIONAL N	197852	282694	67549	119316	61790	23925	30375	303386							
LESS THAN 6 MONTHS	31.2	24.1	10.1	11.7	10.3	16.0	12.4	13.0							
6 MONTHS TO 1 YEAR	14.1	28.9	8.9	12.0	9.8	11.7	11.9	11.8							
1 TO 2 YEARS	17.5	27.4	12.7	13.5	13.3	15.4	16.3	14.8							
2 TO 3 YEARS	13.2	8.1	13.5	15.3	10.6	9.5	9.3	12.5							
3 TO 4 YEARS	8.7	4.6	15.5	15.0	15.4	13.3	18.6	13.7							
4 TO 5 YEARS	6.5	0.9	13.9	11.5	15.9	13.0	12.4	12.7							
5 TO 6 YEARS	2.9	1.2	11.4	9.4	13.6	7.0	8.5	8.7							
6 YEARS OR MORE	5.9	3.8	13.8	11.0	12.6	12.7	9.5	11.8							
REFUSED	0.1	0.2	0.4	0.3	0.0	0.3	0.8	0.2							

TABLE 27. EMPLOYERS PAY/VACATION POLICY (FOOT TIME OFF FOR SUPER TRAINING CAMP (PERCENTAGE RELATED TO NATIONAL TOTALS))

SAMPLE	NAVY		AIR GUARD		ARMY RESERVE		NAVY RESERVE		MARINE RESERVE		AIR FORCE RESERVE		TOTAL SAMPLE
	1850	365	307	304	364	307892	357	1711					
VACATION TIME	14.2	13.2	13.7	15.3	11.9	11.8	13.6	11.8	13.6	17.3	18.6	29.2	36.3
TIME OFF-FULL PAY	24.2	17.4	20.3	18.9	26.2	28.8	29.2	39.0	36.3	0.6	1.2	0.8	1.5
TIME OFF-LESS GD/PFS PAY	39.1	40.1	31.9	36.6	43.0	39.0	36.3	39.0	36.3	1.2	2.6	1.5	0.4
TIME OFF-NOT DETERMINED	0.4	0.9	0.6	1.2	1.2	0.6	0.8	0.6	0.8	0.6	1.6	0.4	0.4
DOUBT KNOWN	1.0	1.7	1.1	1.4	2.6	1.6	1.5	1.6	1.5	1.6	1.5	0.4	0.4
REFUSED	0.3	0.6	0.3	0.3	0.0	0.8	0.4	0.8	0.4	0.8	0.4	0.4	0.4

... ASSOCIATES FOR RESEARCH IN BEHAVIOR, INC. ...

TABLE 2A. INCIDENCE OF EMPLOYMENT AS CIVILIAN TECHNICIAN  
 FOR GUARD OR RESERVE FOR THOSE EMPLOYED BY FEDERAL  
 OR STATE GOVERNMENT  
 (IN PERCENT; WEIGHTED TO NATIONAL TOTALS)

SAMPLE #	ARMY		AIR		NAVY		MARINE		TOTAL	
	GUARD	RESERVE	GUARD	RESERVE	RESERVE	RESERVE	RESERVE	RESERVE	(SAMPLE #)	(TOTAL)
	165	39	48	50	28	34	195			
NATIONAL #	28423	12890	4883	5277	2811	2876	34479			
EMPLOYED AS CIVILIAN TECH	28.5	10.1	49.9	9.9	10.6	26.4	20.3			
NOT EMP AS CIVILIAN TECH	66.5	89.5	47.9	86.0	89.2	70.3	77.7			
JOINT SERV	1.6	0.0	2.0	1.8	0.0	0.0	0.8			
REFUSED	5.2	0.0	0.0	1.8	0.0	2.8	0.7			

... ASSOCIATES FOR RESEARCH IN BEHAVIOR, INC. ...

TABLE 29. PLANS FOR TIME IF NOT IN GUARD OR RESERVE  
(IN PERCENT; WEIGHTED TO NATIONAL TOTALS)

SAMPLE N	I ARMY I AIR I NAVY I MARINE I TOTAL						
	I GUARD I RESERVE I RESERVE I RESERVE I SAMPLE D I						
1935	393	396	385	369	386	1929	
NATIONAL N	297290	72731	130885	71440	26512	32660	334228
WORK-PART-TIME JOB	35.6	31.3	27.0	32.7	33.6	31.6	30.1
JOIN CLUB-ORGANIZATION	1.6	2.0	2.3	1.3	0.8	2.3	1.9
REST-RELAX-NOTHING	50.9	52.9	47.2	50.1	45.0	46.9	48.8
GO TO SCHOOL	1.9	3.1	5.3	6.0	6.0	6.7	5.2
TIME WITH FAMILY	4.9	3.1	6.3	4.4	7.9	6.0	5.3
WORK ON HOUSE	3.3	6.1	5.6	2.9	4.3	3.6	4.8
VOLUNTEER WORK	0.4	0.3	0.3	0.0	1.1	0.8	0.3
OTHER ACTIVITY	1.6	5.3	3.0	4.2	2.4	4.7	3.9
DON'T KNOW	5.4	4.6	6.3	2.3	5.1	2.1	4.6
REFUSED	0.1	0.3	0.3	0.5	0.3	0.3	0.3

\*\*\*ASSOCIATES FOR RESEARCH IN BEHAVIOR INC. \*\*\*

TABLE 70. MENTAL STATUS OF PERCENTS OF LIGHTED TO MENTAL STATUS

SAMPLE D.	100 INDIVIDUALS		ADULT		JIP		NAVY		AIR		TOTAL
	PERCENT	GUARD	PERCENT	GUARD	PERCENT	RESERVE	PERCENT	RESERVE	PERCENT	RESERVE	
1004	680	1000	50.3	45.6	385	369	380	1929			
NATIONAL	246000	247000	72.13	130.00	71400	26512	57610	554220			
GRABED	53.5	75.0	64.7	73.0	65.1	65.1	57.2	60.5			
STOLF	41.6	25.4	30.0	20.2	35.5	31.7	20.5	23.5			
1004/10000/SEPARATE	4.5	5.0	4.5	3.5	5.4	5.1	3.1	3.4			
REFUSED	0.1	0.0	0.5	0.0	0.0	0.0	0.0	0.1			

... ASSOCIATED FOR RESEARCH IN BEHAVIOR, INC. ...

TABLE 31. RESIDENTIAL STATUS OF SINGLE MEN  
(IN PERCENT; WEIGHTED TO NATIONAL TOTALS)

SAMPLE N	INC PRIORITY SERVICE	ARMY GUARD	AIR GUARD	ARMY RESERVE	NAVY RESERVE	MARINE RESERVE	AIR RESERVE	TOTAL
NATIONAL N	102692	70673	22207	34373	23937	8406	4645	111186
LIVE WITH PARENTS	74.8	63.5	52.5	51.6	53.2	68.3	59.5	54.2
DO NOT LIVE WITH PARENTS	20.2	36.1	47.4	47.8	46.5	29.6	40.1	45.3
REFUSED	0.0	0.4	0.0	0.0	0.0	1.6	0.0	0.1

\*\*\* ASSOCIATES FOR RESEARCH IN BEHAVIOR, INC. \*\*\*



TABLE 32. DATING STATUS OF NON-MARRIED MEN  
(IN PERCENT; WEIGHTED TO NATIONAL TOTALS)

SAMPLE N	NO PRIOR VETERAN SERVICE		ARMY		AIR GUARD		ARMY RESERVE		NAVY RESERVE		MARINE RESERVE		AIR FORCE RESERVE		TOTAL SAMPLE
	1429	453	514	137	114	142	136	156	126	10661	114181				
NATIONAL N	113750	79584	25354	39301	26349	9771	10661	114181							
HAVE GIRLFRIEND	51.7	48.1	51.1	54.8	45.5	61.0	59.3	48.4	52.5						
DO NOT HAVE GIRLFRIEND	47.9	50.1	47.4	45.1	52.3	38.7	40.4	48.1	46.5						
REFUSED	0.4	1.2	1.5	0.0	1.5	0.0	0.0	2.3	0.8						

... ASSOCIATES FOR RESEARCH IN BEHAVIOR, INC. ...

TABLE 15. ENCL  
 (BY BRANCHES: LISTED TO GAINST TOTAL)

SAMPLE	ARMY		AIR		NAVY		MARINE		RESERVE		TOTAL
	REGULAR	RESERVE	REGULAR	RESERVE	REGULAR	RESERVE	REGULAR	RESERVE	REGULAR	RESERVE	
AMERICAN INDIAN	2.4	1.4	1.4	1.5	1.0	1.0	2.2	0.1	1.2	1.2	1.2
BLACK	10.2	4.4	3.7	1.6	4.5	6.2	14.4	5.2	5.0	5.0	5.0
ORIENTAL	0.5	0.3	0.3	0.3	0.3	1.0	0.8	1.0	0.5	0.5	0.5
WHITE	85.7	92.3	93.4	97.0	92.1	91.4	81.6	91.5	92.1	92.1	92.1
OTHER	0.3	0.6	0.6	0.6	1.3	0.6	0.8	0.7	0.6	0.6	0.6
REFUSED	0.6	0.6	0.9	0.3	0.5	0.3	0.5	1.3	0.5	0.5	0.5

... ASSOCIATES FOR RESEARCH IN BEHAVIOR, INC. ...

TABLE 49. SOCIO-ECONOMIC STATUS OF PEERLESS  
(IN PERCENT; WEIGHTED TO NATIONAL TOTALS)

SAMPLE NO.	HIGH OVERSEAS		ARMY		AIR		NAVY		MARINE		TOTAL	
	RESERVE	GUARD	RESERVE	GUARD	RESERVE	GUARD	RESERVE	GUARD	RESERVE	GUARD	RESERVE	GUARD
1-04	9.0	16.5	3.3	3.3	5.6	5.6	5.5	5.5	3.6	3.6	3.4	3.4
NATIONAL :	246560	27250	70751	130885	71447	26512	57660	57660	43424	43424	43424	43424
SOCIAL CLASS I	3.2	5.4	5.5	7.4	7.8	3.3	8.6	3.3	5.7	5.7	7.4	7.4
SOCIAL CLASS II	3.7	6.1	11.7	7.4	17.4	5.1	4.3	5.1	5.0	5.0	11.5	11.5
SOCIAL CLASS III	19.5	19.5	26.5	29.0	28.9	20.3	24.8	20.3	30.5	30.5	24.4	24.4
SOCIAL CLASS IV	44.9	50.8	47.0	45.8	32.7	46.3	41.6	46.3	41.6	41.6	30.4	30.4
SOCIAL CLASS V	18.1	9.3	6.0	6.4	4.6	14.6	10.1	14.6	8.0	8.0	8.6	8.6
UNDETERMINED	10.2	8.5	2.2	4.1	5.3	5.1	5.3	5.1	4.6	4.6	5.6	5.6

... ASSOCIATED FOR RESEARCH IN BEHAVIOR, INC. ...

TABLE 35. STATE OF RESIDENCE.  
(IN PERCENT, WEIGHTED TO NATIONAL TOTALS)

STATE	I NO PRIOR I VETERANS I ARMY I AIR I ARMY I NAVY I MARINE I AIR I TOTAL, I		I GUARD I RESERVE I RESERVE I RESERVE I RESERVE I RESERVE I RESERVE I		I SERVICE I		I TOTAL, I	
	1904	1935	393	396	385	369		386
NATIONAL N	246060	297290	72731	130885	71440	26512	32660	334228
CONNECTICUT	0.8	1.5	0.0	0.8	1.6	0.3	2.1	0.9
MAINE	0.5	0.1	1.5	0.3	0.5	0.0	0.0	0.6
MASSACHUSETTS	3.4	2.8	4.1	3.3	5.2	3.3	3.6	3.9
NEW HAMPSHIRE	0.5	0.3	0.0	0.3	1.0	0.3	0.5	0.4
RHODE ISLAND	0.4	0.4	1.3	0.5	0.8	0.3	0.0	0.7
VERMONT	0.2	0.4	0.8	0.5	0.0	0.0	0.5	0.4
NEW JERSEY	3.3	2.6	3.8	2.3	3.9	3.3	3.1	2.9
NEW YORK	4.4	6.8	4.8	7.1	6.5	4.3	3.9	5.9
PENNSYLVANIA	6.7	9.3	5.3	10.4	8.1	7.3	6.7	8.2
ILLINOIS	3.1	5.4	1.3	6.1	4.4	7.9	1.3	4.4
INDIANA	2.6	3.9	1.8	2.5	1.6	3.0	3.4	2.3
MICHIGAN	2.6	3.0	4.1	3.8	1.8	3.0	3.9	3.4
OHIO	5.6	4.8	4.3	6.3	3.4	4.3	8.3	5.3
WISCONSIN	3.3	2.9	2.3	3.5	2.3	3.5	0.0	2.6
IOWA	1.6	1.0	3.3	1.8	1.0	0.8	0.0	1.7
KANSAS	1.2	1.4	2.8	2.0	0.3	1.4	0.3	1.6
MINNISOTA	2.3	3.1	2.5	2.5	1.0,	1.9	1.8	2.1
MISSOURI	2.9	1.7	4.3	2.3	1.0	3.0	2.8	2.6
NEBRASKA	0.8	1.3	1.3	1.0	0.8	0.0	0.0	0.8
NORTH DAKOTA	0.5	0.1	1.3	0.3	0.0	0.0	0.0	0.4
SOUTH DAKOTA	0.4	0.0	0.8	0.0	0.5	0.0	0.0	0.3
DELAWARE	0.4	0.8	0.3	0.0	0.3	0.3	0.5	0.2
WASHINGTON, D.C.	0.3	0.0	0.0	0.3	0.0	0.0	0.3	0.1
FLORIDA	2.2	0.8	0.5	0.5	4.2	3.8	4.7	2.0
GEORGIA	3.5	2.8	4.1	1.3	2.6	3.8	4.9	2.7
MARYLAND	2.3	2.4	3.8	2.5	3.4	1.6	1.6	2.8

TABLE 35. STATE OF RESIDENCE (CONTINUED)  
(IN PERCENT; WEIGHTED TO NATIONAL TOTALS)

	NO P I	VET I	ARMY I	AIR I	ARMY I	NAVY I	MARINE I	AIR I	TOTAL I
	SERVICE	VETERANS	ARMY	AIR	ARMY	NAVY	MARINE	AIR	TOTAL
	I	I	I	I	I	I	I	I	I
			RESERVE	GUARD	RESERVE	RESERVE	RESERVE	RESERVE	SAMPLE
									D
									I
NORTH CAROLINA	2.4	2.7	3.5	2.0	3.0	2.3	3.3	0.0	2.4
SOUTH CAROLINA	2.0	1.6	2.5	1.3	1.5	0.5	1.6	2.3	1.3
VIRGINIA	2.6	4.1	2.3	1.3	2.8	3.6	3.0	0.5	2.4
WEST VIRGINIA	1.1	1.2	0.8	1.3	1.3	0.8	0.8	0.0	1.0
ALABAMA	3.6	2.8	4.6	5.9	2.8	1.6	1.1	1.6	3.0
KENTUCKY	1.3	3.1	1.7	0.8	2.0	0.5	0.8	0.5	1.2
MISSISSIPPI	1.8	0.9	3.4	1.8	1.3	0.0	0.3	0.0	0.9
TENNESSEE	2.4	1.4	3.0	2.8	2.0	2.9	2.4	0.3	2.2
ARKANSAS	1.8	1.1	1.7	1.0	1.0	0.0	0.3	0.3	0.7
LOUISIANA	2.5	2.3	3.4	0.0	1.3	4.4	2.2	4.9	2.1
OKLAHOMA	2.6	1.6	2.6	1.8	2.5	0.8	1.1	4.1	2.0
TEXAS	4.5	4.5	3.9	4.8	3.3	5.2	9.5	8.5	5.0
ARIZONA	0.8	0.9	0.5	2.0	0.5	1.3	1.4	0.3	1.0
COLORADO	0.8	0.6	0.0	2.5	1.0	1.0	1.1	0.0	1.2
IDAHO	0.7	0.3	0.8	0.3	0.5	0.5	0.3	0.0	0.4
MONTANA	0.4	0.7	0.7	0.0	0.3	0.8	0.0	0.0	0.3
NEVADA	0.1	0.0	0.2	0.8	0.0	0.0	0.0	0.0	0.2
NEW MEXICO	0.3	0.6	0.5	0.0	0.5	0.0	0.0	0.0	0.2
UTAH	0.9	0.6	1.3	0.0	0.8	0.8	0.3	2.6	0.8
WYOMING	0.3	0.2	0.3	0.5	0.0	0.0	0.0	0.3	0.1
CALIFORNIA	8.1	6.9	3.9	4.6	7.3	14.0	11.7	15.3	9.3
OREGON	1.5	0.6	1.6	2.0	1.5	0.3	0.5	0.8	1.2
WASHINGTON	1.7	1.5	1.1	3.3	1.0	2.6	1.4	3.6	2.1

TABLE 36. NUMBER OF MEN IN HOUSEHOLD BETWEEN 17 1/2 AND 20  
 (IN PERCENT; WEIGHTED TO NATIONAL TOTALS)

(IND PPTOR)  
 (SERVICE)

1964

SAMPLE N

NATIONAL N

82.9

ONE

13.9

TWO

2.5

THREE

0.5

FOUR

0.1

FIVE

0.1

SIX OR MORE

\*\*\* ASSOCIATES FOR RESEARCH IN BEHAVIOR, INC. \*\*\*

TABLE 37. FATHER'S MILITARY EXPERIENCE  
 (IN PERCENT; WEIGHTED TO NATIONAL TOTALS)

(NO PRIOR  
 SERVICE)

SAMPLE N 1904

NATIONAL N

FATHER IN MILITARY 68.9

FATHER NOT IN MILITARY 29.6

DON'T KNOW 1.3

REFUSED 0.1

\*\*\* ASSOCIATES FOR RESEARCH IN BEHAVIOR, INC. \*\*\*

TABLE 15. FATHER'S OCCUPATION  
(PERCENTS ALIGNED TO NATIONAL TOTALS)

SAMPLE #	NO. IN SERVICE		ARMY		AIR GUARD		ARMY RESERVE		NAVY RESERVE		MARINE RESERVE		AIR FORCE RESERVE		TOTAL (% OF 0)
	1949	1950	1951	1952	1953	1954	1955	1956	1957	1958	1959	1960	1961	1962	
NATIONAL	246060	297000	72751	140885	71460	26512	32610	354224	30610	354224	30610	354224	30610	354224	354224
PROFESSIONAL/TECHNICAL	14.3	14.4	9.5	17.8	16.6	17.9	16.4	16.5	16.4	16.5	16.4	16.5	16.4	16.5	16.5
MANAGERS/OFFICIALS	14.8	13.7	14.7	9.0	13.8	14.6	10.8	11.4	9.8	11.4	9.8	11.4	9.8	11.4	11.4
CLERICAL	3.1	4.8	4.5	3.3	4.5	5.7	3.3	4.0	4.4	4.0	4.4	4.0	4.4	4.0	4.0
SALES	6.0	5.3	5.4	9.2	5.8	6.6	6.8	7.1	9.0	7.1	9.0	7.1	9.0	7.1	7.1
CHAFFIN	23.6	32.2	24.2	27.4	25.9	24.1	30.9	27.5	29.2	27.5	29.2	27.5	29.2	27.5	27.5
OPERATIVES	13.0	11.8	14.1	9.4	14.8	9.4	11.4	11.4	6.2	11.4	6.2	11.4	6.2	11.4	11.4
FARMERS	6.0	3.8	11.2	6.1	6.3	2.1	2.7	4.9	4.9	4.9	4.9	4.9	4.9	4.9	4.9
SERVICE WORKERS	3.7	4.2	4.5	5.6	4.8	3.1	4.1	4.7	5.2	4.7	5.2	4.7	5.2	4.7	4.7
LABORERS	3.6	5.3	5.2	4.6	5.8	4.7	8.1	5.5	6.2	5.5	6.2	5.5	6.2	5.5	5.5
UNDETERMINED	4.4	5.2	4.2	6.4	5.5	7.0	12.7	6.4	8.5	6.4	8.5	6.4	8.5	6.4	6.4

... ASSOCIATES FOR RESEARCH IN BEHAVIOR, INC. ...



TABLE 10. EDUCATION OF MALE  
 (IN PERCENTS ADJUSTED TO NATIONAL TOTALS)

SAMPLE #	PRO PRESIDENTIAL		ARMY		AIR		NAVY		MARINE		AIR		TOTAL
	IN SERVICE	OUTSIDE	RESERVE	RESERVE	RESERVE	RESERVE	RESERVE	RESERVE	RESERVE	RESERVE	RESERVE	RESERVE	
	1.04	5.80	1.22	3.95	5.96	3.80	3.69	3.26	3.26	3.69	3.26	3.26	1.29
NATIONAL N	246036	247250	72751	150825	71440	26512	32660	334223					
LESS THAN H.S. GRAD	24.3	27.8	30.5	25.7	25.7	25.5	26.8	24.0	25.0	25.0	24.0	25.0	25.0
HIGH SCHOOL GRAD	31.6	33.8	35.7	37.2	37.0	35.8	33.9	38.5	35.8	33.9	38.5	35.8	36.2
VOCATIONAL SCHOOL	1.3	0.8	1.1	0.5	1.0	0.3	1.4	0.3	0.3	1.4	0.3	0.3	0.7
SOME COLLEGE	10.6	11.1	9.7	14.0	11.3	15.2	8.1	15.0	15.2	8.1	15.0	15.0	12.6
COLLEGE GRADUATE OR MORE	14.0	15.8	7.5	14.5	14.5	15.7	10.3	15.2	15.7	10.3	15.2	15.2	15.1
NOT KNOWN	12.7	12.3	10.5	7.6	9.5	7.0	19.0	9.0	7.0	19.0	9.0	9.0	8.8
REFUSED	0.1	0.1	0.5	0.5	0.0	0.5	0.5	0.0	0.5	0.5	0.0	0.0	0.5

TABLE 90. SOCIO-ECONOMIC STATUS OF FADEE  
 (BY PERCENTAGE SELECTED TO NATIONAL TOTALS)

	PRO FRONT VETERANS SERVICE	ARMY GUARD	AIR GUARD	ARMY RESERVE	NAVY RESERVE	PARAF RESERVE	AIR RESERVE	TOTAL SAMPLE
SAMPLE	1504	1540	393	356	385	369	385	1929
NATIONAL	246000	297200	72731	140005	71440	26512	32610	334228
SOCIAL CLASS I	7.0	5.0	7.1	7.5	6.6	4.1	6.5	7.2
SOCIAL CLASS II	1.0	5.0	5.5	6.5	6.0	4.9	5.2	5.9
SOCIAL CLASS III	25.2	23.4	21.1	20.6	24.9	16.5	20.7	21.3
SOCIAL CLASS IV	34.1	45.3	44.6	38.0	41.3	55.0	43.4	40.4
SOCIAL CLASS V	15.6	16.0	8.9	14.6	7.5	14.1	8.8	11.2
UNDETERMINED	15.1	15.7	13.0	12.6	11.9	25.5	15.3	13.8

TABLE 41. LIKELIHOOD OF EXTENDING EXISTING TO GUARD OR RESERVE (BY PERCENT; ROUNDED TO NATIONAL TOTALS)

SAMPLE N	ARMY		AIR GUARD		NAVY		MARINE		TOTAL	
	GUARD	RESERVE	GUARD	RESERVE	RESERVE	RESERVE	RESERVE	RESERVE	SAMPLE	D
	1036	396	393	385	463	586	1923			
NATIONAL N	247390	150685	72731	71440	26512	52650	354228			
DEFINITELY EXTEND	10.1	10.2	10.1	9.1	13.2	8.5	10.1			
PROBABLY EXTEND	14.1	15.8	11.8	11.7	15.4	15.0	13.3			
MIGHT EXTEND	14.9	17.3	22.1	15.8	14.3	14.6	18.9			
PROBABLY NOT EXTEND	26.7	20.9	16.6	17.9	13.3	17.6	17.7			
DEFINITELY NOT EXTEND	35.7	35.9	39.0	45.2	40.4	37.6	39.8			
DON'T KNOW	0.4	0.0	0.0	0.0	0.8	0.5	0.1			
REFUSED	0.1	0.0	0.0	0.3	0.0	0.0	0.1			
MEAN <sup>a)</sup>	3.58	3.56	3.63	3.79	3.43	3.63	3.64			
VARIANCE	1.86	1.83	1.86	1.66	2.23	1.84	1.91			
STD. DEV.	1.36	1.37	1.36	1.26	1.51	1.36	1.39			

a) 1 = DEFINITELY EXTEND; 5 = DEFINITELY NOT EXTEND

TABLE 42. LENGTH OF EXTENSION (IF YES) WHO EFFICIENTLY,  
PROBABLY OR MIGHT EXTEND  
(BY PERCENT; FIGURED TO NATIONAL TOTALS)

SAMPLE N	ARMY		AIR GUARD		ARMY RESERVE		NAVY RESERVE		MARINE RESERVE		AIR RESERVE		TOTAL
	GUARD	GUARD	RESERVE	RESERVE	RESERVE	RESERVE	RESERVE	RESERVE	RESERVE	RESERVE	RESERVE	(SAMPL. %)	
	824	170	175	141	163	163	163	163	163	163	163	163	817
NATIONAL N	126134	31461	57840	26163	12070	13731	13731	13731	13731	13731	13731	13731	141557
1 YEAR	70.0	36.9	76.8	45.2	92.0	34.1	34.1	34.1	34.1	34.1	34.1	34.1	52.8
2 YEARS	11.4	6.4	5.0	23.4	36.0	34.5	34.5	34.5	34.5	34.5	34.5	34.5	15.0
3 YEARS	3.7	38.2	5.0	2.6	11.1	5.4	5.4	5.4	5.4	5.4	5.4	5.4	12.3
4 YEARS	0.6	0.0	0.5	4.2	5.7	3.6	3.6	3.6	3.6	3.6	3.6	3.6	1.9
5 YEARS	0.3	0.0	0.5	0.0	0.0	0.0	0.0	0.0	0.0	0.0	0.0	0.0	0.2
6 YEARS	1.4	4.1	1.5	7.8	5.7	4.7	4.7	4.7	4.7	4.7	4.7	4.7	4.0
LONGER THAN 6 YEARS	5.4	5.9	2.8	3.4	7.0	5.9	5.9	5.9	5.9	5.9	5.9	5.9	4.2
DON'T KNOW	6.6	7.6	6.8	12.7	11.1	6.7	6.7	6.7	6.7	6.7	6.7	6.7	8.6
REFUSED	0.0	0.5	0.0	0.0	0.0	0.0	0.0	0.0	0.0	0.0	0.0	0.0	0.1

TABLE 43. TOTAL NUMBER OF YEARS EXPECTED TO SPEND IN GUARD OR RESERVE OF MEN WHO WOULD DEFINITELY (IN PERCENT; WEIGHTED TO NATIONAL TOTALS)

SAMPLE N	I ARMY I		I NAVY I		I MARINE I		I AIR I		TOTAL I
	GUARD I	RESERVE I	GUARD I	RESERVE I	RESERVE I	RESERVE I	RESERVE I	SAMPLE D I	
834	170	175	141	160	163	817			
106054	31467	57841	26164	12071	14792	151557			
1 YEAR	0.6	1.2	3.1	1.3	3.1	1.5			
2 YEARS	0.2	1.2	2.8	2.4	1.8	1.2			
3 YEARS	0.4	1.2	0.7	3.0	0.6	1.4			
4 YEARS	0.2	0.6	0.7	1.8	1.2	1.2			
5 YEARS	0.0	0.0	0.7	0.0	0.0	0.4			
6 YEARS	11.6	15.9	10.6	13.7	12.1	14.1			
7 YEARS	2.5	1.8	6.4	0.6	3.1	3.0			
8 YEARS	4.4	1.2	4.3	2.4	3.7	3.3			
9 YEARS	0.5	2.5	0.0	0.6	1.2	0.9			
10-14 YEARS	6.5	3.8	7.8	8.4	3.7	5.9			
15-19 YEARS	0.4	0.6	2.1	2.4	6.6	1.7			
20-24 YEARS	34.2	38.3	27.7	36.9	36.8	32.2			
25-29 YEARS	1.9	2.4	0.7	1.8	0.6	1.1			
30 OR MORE YEARS	5.9	7.6	4.2	6.0	4.9	5.5			
DON'T KNOW	30.2	21.2	29.1	19.0	25.2	26.2			
REFUSED	0.4	0.0	0.0	0.0	0.6	0.3			

TABLE 44. LIKELIHOOD OF ENLISTING IN ARMY NATIONAL GUARD  
(IN PERCENT; WEIGHTED TO NATIONAL TOTALS)

SAMPLE	NO PRIOR VETERANS	
	1964	1960
NATIONAL		246060
DEFINITELY ENLIST	0.4	0.4
PROBABLY ENLIST	4.7	1.7
MIGHT ENLIST	11.1	5.7
PROBABLY NOT ENLIST	34.5	21.0
DEFINITELY NOT ENLIST	48.6	70.7
DON'T KNOW	0.5	0.0
REFUSED	0.3	0.1
WASH. a)	4.25	4.61
VARIABLE	0.91	0.51
STD. DEV.	0.50	0.71

a) 1 = DEFINITELY ENLIST; 5 = DEFINITELY NOT ENLIST

\*\*\* ASSOCIATES FOR RESEARCH IN BEHAVIOR, INC. \*\*\*

TABLE 45. LIKELIHOOD OF ENLISTING IN AIR NATIONAL GUARD  
(IN PERCENT; \*FICHTED TO NATIONAL TOTALS)

	NO PRIOR VETERANS (SERVICE)	
SAMPLE N	1504	980
NATIONAL N		246060
DEFINITELY ENLIST	0.4	0.3
PROBABLY ENLIST	5.2	2.0
MIGHT ENLIST	12.1	6.2
PROBABLY NOT ENLIST	34.5	22.0
DEFINITELY NOT ENLIST	47.9	62.9
DON'T KNOW	0.4	0.1
REFUSED	0.1	0.1
MEAN a)	4.24	4.58
VARIANCE	0.74	0.53
STD. DEV.	0.88	0.73

a) 1 = DEFINITELY ENLIST; 5 = DEFINITELY NOT ENLIST

\*\*\* ASSOCIATES FOR RESEARCH IN BEHAVIOR, INC. \*\*\*

TABLE 46. LIKELIHOOD OF ENLISTING IN ARMY RESERVE  
(IN PERCENT; ADJUSTED TO NATIONAL TOTALS)

INDICATIVE OF  
SERVICE

SAMPLE N	1004	480
NATIONAL	246060	
DEFINITELY ENLIST	0.6	0.7
PROBABLY ENLIST	3.5	2.3
MIGHT ENLIST	10.4	5.1
PROBABLY NOT ENLIST	34.4	20.9
DEFINITELY NOT ENLIST	51.1	70.4
DO NOT KNOW	0.4	0.1
REFUSED	0.1	0.1
MEAN a)	4.32	4.59
VARIANCE	0.71	0.57
STD. DEV.	0.84	0.76

a) 1 = DEFINITELY ENLIST; 5 = DEFINITELY NOT ENLIST



TABLE 47. LIKELIHOOD OF ENLISTING IN AIR FORCE RESERVE  
(IN PERCENT; ADJUSTED TO NATIONAL TOTALS)

NO PRIOR VETERANS  
IN SERVICE

SAMPLE N	1504	980
NATIONAL N	246060	
DEFINITELY ENLIST	0.7	0.3
PROBABLY ENLIST	6.1	2.8
MIGHT ENLIST	12.1	5.1
PROBABLY NOT ENLIST	34.1	23.3
DEFINITELY NOT ENLIST	47.0	68.0
DON'T KNOW	0.4	0.0
REFUSED	0.0	0.1
WFA <sup>a)</sup>	4.20	4.57
VARIANCE	0.86	0.56
STD. DEV.	0.93	0.75

a) 1 = DEFINITELY ENLIST; 5 = DEFINITELY NOT ENLIST

\*\*\* ASSOCIATES FOR RESEARCH IN BEHAVIOR, INC. \*\*\*

TABLE 4P. LIKELIHOOD OF ENLISTING IN COAST GUARD RESERVE  
(IN PERCENT; WEIGHTED TO NATIONAL TOTALS)

INO P10P10VLTFRAPSI  
ISERVICE I

SAMPLE N 1004 04C

NATIONAL N 246060

DEFINITELY ENLIST 0.4 6.0

PROBABLY ENLIST 5.9 0.4

MIGHT ENLIST 10.7 4.4

PROBABLY NOT ENLIST 35.3 20.4

DEFINITELY NOT ENLIST 49.7 73.9

DON'T KNOW 0.4 0.0

REFUSED 0.0 0.0

MEAN a) 4.30 4.68

VARIANCE 0.71 0.36

STD. DEV. 0.84 0.60

a) 1 = DEFINITELY ENLIST; 5 = DEFINITELY NOT ENLIST

\*\*\* ASSOCIATES FOR RESEARCH IN BEHAVIOR, INC. \*\*\*

TABLE 49. LIKELIHOOD OF ENLISTING IN MARINE CORPS RESERVE  
(IN PERCENT; ADJUSTED TO NATIONAL TOTALS)

INDIVIDUALS  
IN SERVICE

SAMPLE N 1404 940

NATIONAL N 246060

DEFINITELY ENLIST 0.7 0.2

PROBABLY ENLIST 3.0 1.0

MIGHT ENLIST 4.1 1.9

PROBABLY NOT ENLIST 32.4 14.8

DEFINITELY NOT ENLIST 55.8 81.7

COUNT KNOW 0.5 0.0

REFUSED 0.0 0.0

MEAN: a) 4.39 4.77

VARIANCE 0.67 0.30

STD. DEV. 0.82 0.55

a) 1 = DEFINITELY ENLIST; 5 = DEFINITELY NOT ENLIST

\*\*\* ASSOCIATED FOR RESEARCH IN PERSONNEL, 1964

TABLE 50. LIKELIHOOD OF ENLISTING IN NAVY RESERVE  
 (BY PERCENTS WEIGHTED TO NATIONAL TOTALS)

PRO PRIOR-EXPERIENCE  
 (SERVICE)

SAMPLE 1964 520  
 NATIONAL 246000

DEFINITELY ENLIST	0.4	1.2
PROBABLY ENLIST	5.0	1.1
MIGHT ENLIST	11.3	5.4
PROBABLY NOT ENLIST	33.7	20.5
DEFINITELY NOT ENLIST	45.5	72.3
DON'T KNOW	0.5	0.1
REFUSED	0.0	0.0
MEAN <sup>a)</sup>	4.27	4.64
VARIANCE	0.77	0.43
STD. DEV.	0.88	0.66

<sup>a)</sup> 1 = DEFINITELY ENLIST; 5 = DEFINITELY NOT ENLIST

\*\*\* ASSOCIATES FOR RESEARCH IN BEHAVIOR, INC. \*\*\*

TABLE 51. LIKELIHOOD OF ENLISTING/EXTENDING/RELEASING IN GUARD/RESERVE IF NO FINANCIAL/EDUCATIONAL ASSISTANCE WERE OFFERED (IN PERCENTS REFERRED TO NATIONAL TOTALS)

SAMPLE N	160 PRICE (WATERWAYS) SERVICE									
	ARMY	AIR GUARD	ARMY RESERVE	AIR RESERVE	NAVY RESERVE	MARINE RESERVE	AIR RESERVE	TOTAL SAMPLE	1929	1929
1904	940	1935	593	396	385	369	386	334228	1929	1929
NATIONAL N	246040	257100	72731	130885	71440	26512	32660	334228		
DEFINITELY ENLIST/EXTEND	0.3	7.0	7.1	6.5	7.0	9.2	5.4	6.9		
PROBABLY ENLIST/EXTEND	6.0	15.1	16.0	12.8	8.6	12.7	15.8	12.9		
MIGHT ENLIST/EXTEND	11.1	14.7	12.2	14.4	13.0	13.8	15.3	15.2		
PROP NOT ENLIST/EXTEND	30.6	25.8	25.2	25.7	21.6	18.2	24.2	23.2		
DEF NOT ENLIST/EXTEND	44.6	60.2	37.4	38.0	42.6	45.0	38.8	40.9		
DO NOT KNOW	0.4	0.0	0.3	0.0	0.0	0.3	0.3	0.1		
REFUSED	0.1	0.2	1.5	0.5	0.8	0.8	0.7	0.7		
WFA <sup>a)</sup>	4.18	5.76	5.72	3.74	3.91	3.78	3.76	3.79		
VARIANCE	0.87	1.66	1.75	1.61	1.66	1.90	1.61	1.67		
STD. DEV.	0.93	1.29	1.32	1.27	1.27	1.38	1.27	1.29		

a) 1 = DEFINITELY ENLIST/EXTEND; 5 = DEFINITELY NOT ENLIST/EXTEND

TABLE 52. LIKELIHOOD OF ENLISTING/EXTENDING ENLISTMENT IN GUARD/RESERVE IF 25% OF THE COST OF EDUCATION WERE OFFERED (IN PERCENT; WEIGHTED TO NATIONAL TOTALS)

SAMPLE	N	LIKELIHOOD OF ENLISTING/EXTENDING ENLISTMENT IN GUARD/RESERVE IF 25% OF THE COST OF EDUCATION WERE OFFERED (IN PERCENT; WEIGHTED TO NATIONAL TOTALS)																			
		DEFINITELY ENLIST/EXTEND	PROBABLY ENLIST/EXTEND	MIGHT ENLIST/EXTEND	PROB NOT ENLIST/EXTEND	DEF NOT ENLIST/EXTEND	DUY NOT ENLIST/EXTEND	REFUSED	NOT KNOWN	TOTAL											
NATIONAL	354228	10.3	11.8	20.2	34.1	32.4	0.3	0.2	3.84	1.11	1.04	3.84	4.20	3.51	3.37	3.37	3.56	3.40	3.45	3.42	
ARMY	140445	11.3	14.6	17.6	17.6	23.4	0.0	0.0	0.4	0.6	1.5	0.3	0.4	0.6	1.5	0.3	0.4	0.6	0.8	0.5	0.6
NAVY	71440	7.9	16.1	16.4	16.4	56.9	0.0	0.0	0.4	0.6	1.5	0.3	0.4	0.6	1.5	0.3	0.4	0.6	0.8	0.5	0.6
AIR FORCE	26512	14.6	17.1	17.6	17.6	27.7	0.0	0.0	0.4	0.6	1.5	0.3	0.4	0.6	1.5	0.3	0.4	0.6	0.8	0.5	0.6
AIR RESERVE	386	11.4	20.7	14.7	14.7	22.8	0.0	0.0	0.4	0.6	1.5	0.3	0.4	0.6	1.5	0.3	0.4	0.6	0.8	0.5	0.6
NAVY RESERVE	585	7.9	16.1	16.4	16.4	56.9	0.0	0.0	0.4	0.6	1.5	0.3	0.4	0.6	1.5	0.3	0.4	0.6	0.8	0.5	0.6
AIR FORCE RESERVE	369	14.6	17.1	17.6	17.6	27.7	0.0	0.0	0.4	0.6	1.5	0.3	0.4	0.6	1.5	0.3	0.4	0.6	0.8	0.5	0.6
AIR GUARD	593	11.2	17.6	21.1	21.1	20.6	0.3	0.3	0.4	0.6	1.5	0.3	0.4	0.6	1.5	0.3	0.4	0.6	0.8	0.5	0.6
ARMY GUARD	297296	8.0	17.6	17.4	17.4	23.9	0.4	0.6	0.4	0.6	1.5	0.3	0.4	0.6	1.5	0.3	0.4	0.6	0.8	0.5	0.6
ARMY RESERVE	540	15.5	17.6	17.4	17.4	23.9	0.4	0.6	0.4	0.6	1.5	0.3	0.4	0.6	1.5	0.3	0.4	0.6	0.8	0.5	0.6
ARMY GUARD	246060	27.51	14.045	71440	71440	56.9	0.0	0.0	0.4	0.6	1.5	0.3	0.4	0.6	1.5	0.3	0.4	0.6	0.8	0.5	0.6

a) 1 = DEFINITELY ENLIST/EXTEND; 5 = DEFINITELY NOT ENLIST/EXTEND

\*\*\* ASSOCIATES FOR RESEARCH IN BEHAVIOR, INC. \*\*\*

TABLE 53. LIKELIHOOD OF ENLISTING/EXTENDING ENLISTMENT IN GUARD/RESERVE IF 50% OF THE COST OF EDUCATION WERE OFFERED  
(IN PERCENT; WEIGHTED TO NATIONAL TOTALS)

SAMPLE	NO PRIOR INTEREST		ARMY		AIR		NAVY		MARINE		AIR		TOTAL
	IN SERVICE	OFFER	GUARD	RESERVE	GUARD	RESERVE	RESERVE	RESERVE	RESERVE	RESERVE	RESERVE	RESERVE	
NATIONAL	1004	246000	1936	297290	393	70731	356	150865	345	26512	326	32640	334224
DEFINITELY ENLIST/EXTEND	4.6	2.7	15.1	15.0	15.0	14.8	15.0	15.0	20.6	17.8	17.8	16.0	16.0
PROBABLY ENLIST/EXTEND	20.6	13.5	26.2	26.5	26.5	28.3	23.4	24.4	24.4	25.3	25.3	26.5	26.5
MIGHT ENLIST/EXTEND	26.2	16.6	14.2	22.7	22.7	21.1	17.9	17.3	17.3	19.9	19.9	20.7	20.7
PROB NOT ENLIST/EXTEND	29.1	26.2	15.5	15.2	15.2	14.1	13.5	11.9	11.9	12.9	12.9	13.5	13.5
DEF NOT ENLIST/EXTEND	23.5	40.5	23.1	14.9	14.9	14.6	24.0	24.7	24.7	23.0	23.0	22.4	22.4
DO NOT KNOW	1.2	0.0	0.4	0.5	0.5	0.3	0.0	0.3	0.3	0.5	0.5	0.3	0.3
REFUSED	0.2	0.1	0.7	1.5	1.5	0.0	0.0	0.0	0.0	0.0	0.0	0.0	0.0
WEIGHTED	5.42	3.49	3.05	2.95	2.95	2.93	3.17	2.96	2.96	2.96	2.96	3.00	3.00
VARIANCE	1.40	1.35	1.95	1.86	1.86	1.82	2.13	2.20	2.20	2.04	2.04	1.95	1.95
STD. DEV.	1.18	1.15	1.40	1.36	1.36	1.35	1.46	1.48	1.48	1.43	1.43	1.40	1.40

a) 1. = DEFINITELY ENLIST/EXTEND; 5 = DEFINITELY NOT ENLIST/EXTEND

TABLE 54. LIKELIHOOD OF ENLIST/EXTEND/RECALL (ESTIMATE) IN GUARD/RESERVE IF 75% OF THE COST OF EDUCATION WERE OFFERED (IN PERCENT; WEIGHTED TO NATIONAL TOTALS)

SAMPLE	ARMY		AIR GUARD		ARMY RESERVE		NAVY RESERVE		AIR FORCE RESERVE		TOTAL SAMPLE
	ENLIST	EXTEND	ENLIST	EXTEND	ENLIST	EXTEND	ENLIST	EXTEND	ENLIST	EXTEND	
NATIONAL	1504	980	1935	373	72731	130885	71446	365	369	306	1329
OFFICERS	10.4	6.2	23.8	26.7	22.1	25.5	31.4	30.8	25.4	25.4	25.4
PROFESSOR	25.5	21.4	31.3	26.5	34.2	24.2	26.0	24.7	29.6	29.6	29.6
WIGHT	24.9	19.4	15.5	16.0	15.9	16.1	14.9	12.4	15.6	15.6	15.6
PROF. NOT	17.1	19.4	10.2	9.4	11.1	17.1	8.7	8.5	10.1	10.1	10.1
DEF. NOT	17.9	35.0	18.4	17.6	16.1	23.4	17.9	18.6	16.4	16.4	16.4
DO NOT KNOW	0.5	0.0	0.3	0.5	0.3	0.0	0.3	0.0	0.2	0.2	0.2
REFUSED	0.1	0.1	0.6	1.3	0.0	0.8	0.8	0.3	0.5	0.5	0.5
WIFE	3.02	5.52	2.64	2.62	2.65	2.82	2.55	2.55	2.66	2.66	2.66
VARIABLE	1.61	1.72	2.02	2.04	1.87	2.26	2.14	2.16	2.05	2.05	2.05
ST. NO.	1.27	1.51	1.42	1.43	1.57	1.51	1.46	1.47	1.43	1.43	1.43

a) 1 = DEFINITELY ENLIST/EXTEND; 5 = DEFINITELY NOT ENLIST/EXTEND

\*\*\* ASSOCIATES FOR RESEARCH IN BEHAVIOR, INC. \*\*\*



TABLE NO. 1  
 LIKELIHOOD OF ENLISTING/EXTENDING ENLISTMENT IN  
 GUARD/RESERVE IF 100% OF THE COST OF EDUCATION  
 WERE OFFERED  
 (BY PERCENTS WEIGHED TO NATIONAL TOTALS)

SAMPLE N	100% OFFERED		GUARD		AIR		ARMY		NAVY		MARINE		AIR		TOTAL	
	ENLIST	EXTEND	ENLIST	EXTEND	ENLIST	EXTEND	ENLIST	EXTEND	ENLIST	EXTEND	ENLIST	EXTEND	ENLIST	EXTEND	ENLIST	EXTEND
NATIONAL	246050	207200	72731	130885	71440	26512	32660	334224								
DEFINITELY ENLIST/EXTEND	21.2	16.3	35.7	39.2	35.5	37.1	41.5	44.5	38.0							
PROBABLY ENLIST/EXTEND	24.6	21.4	24.7	25.2	24.4	25.1	21.1	20.7	25.3							
MIGHT ENLIST/EXTEND	23.5	19.4	12.4	13.5	11.3	11.5	14.1	11.9	12.2							
PROB NOT ENLIST/EXTEND	12.0	15.5	8.8	6.9	9.1	7.5	7.9	8.0	8.1							
DO NOT ENLIST/EXTEND	14.3	27.0	15.5	13.8	15.4	19.5	14.4	14.5	15.7							
DO NOT KNOW	0.3	0.0	0.2	0.3	0.0	0.0	0.3	0.0	0.1							
REFUSED	0.1	0.1	0.6	1.3	0.3	0.6	0.8	0.3	0.5							
STAN. DEV.	2.76	3.16	2.41	2.30	2.47	2.49	2.32	2.27	2.34							
VARIANCE	1.74	2.09	2.04	1.98	2.06	2.33	2.09	2.12	2.11							
STD. DEV.	1.32	1.44	1.44	1.41	1.45	1.53	1.44	1.45	1.45							

a) 1 = DEFINITELY ENLIST/EXTEND; 5 = DEFINITELY NOT ENLIST/EXTEND

\*\*\* ASSOCIATES FOR RESEARCH IN BEHAVIOR, INC. \*\*\*

TABLE 46. LIKELIHOOD OF USING EDUCATIONAL ASSISTANCE IN 10% OF THE COST OF EDUCATION WERE OFFERED BY THOSE WHO SAY THEY OFFICIALLY, PROBABLY OR MIGHT ENLIST  
(IN PERCENTS RELATED TO NATIONAL TOTALS)

SAMPLE	NAVY		ARMY		AIR FORCE		MARINE CORPS		RESERVE		TOTAL	
	OFFICIALLY	PROBABLY	OFFICIALLY	PROBABLY	OFFICIALLY	PROBABLY	OFFICIALLY	PROBABLY	OFFICIALLY	PROBABLY	OFFICIALLY	PROBABLY
NATIONAL	1487	551	1444	396	299	278	283	298	298	298	298	1464
	14084	22246	56650	58824	51585	20353	25214	25365				
OFFICIALLY USE	62.4	64.5	55.3	61.1	63.4	72.5	71.5	70.6	65.2			
PROBABLY USE	26.7	24.6	26.2	25.8	24.1	17.1	20.1	20.0	22.5			
MIGHT USE	1.1	7.9	18.5	7.1	12.4	7.0	4.1	4.9	7.3			
PROBABLY NOT USE	1.2	2.0	4.0	4.3	1.8	2.3	1.6	0.5	2.3			
DEFINITELY NOT USE	0.2	0.3	1.4	0.4	0.0	0.0	0.0	1.3	0.4			
DON'T KNOW	0.0	0.0	0.1	0.3	0.0	0.0	0.3	0.5	0.1			
REFUSED	0.1	0.0	0.1	0.4	0.0	0.0	0.5	0.5	0.2			
WAGE a)	1.51	1.49	1.66	1.59	1.49	1.39	1.34	1.51	1.46			
VARIABLE	0.57	0.59	0.44	0.74	0.55	0.53	0.56	0.54	0.58			
STD. DEV.	0.75	0.76	0.64	0.89	0.74	0.73	0.75	0.74	0.76			

a) 1 = DEFINITELY USE; 5 = DEFINITELY NOT USE

TABLE 57. PERCENTAGE OF MALES WHO ENLISTED/EXTENDED/REJECTED IN  
 CONSEQUENCE OF THEIR SERVICE/RESERVE/RECALL/EXTENSION/REFUSE  
 (BY PERCENTAGE OF TOTALS)

SAMPLE	ENLISTED		EXTENDED		REJECTED		TOTAL	
	PERCENT	NUMBER	PERCENT	NUMBER	PERCENT	NUMBER	PERCENT	NUMBER
NATIONAL	1.29	540	1.55	303	3.96	465	36.7	36.7
	246,600	247,150	70,731	15,000	71,440	2,6912	52,660	3,4224
DEFINITELY ENLIST/EXTEND	0.7	0.5	6.0	3.5	5.7	9.0	5.2	6.0
PROBABLY ENLIST/EXTEND	7.0	4.4	12.0	14.3	2.9	13.8	14.5	15.6
MIGHT ENLIST/EXTEND	12.2	8.1	15.7	16.6	13.5	11.9	16.3	15.2
PROB NOT ENLIST/EXTEND	34.8	27.7	22.8	24.4	21.6	19.2	22.2	23.5
DEF NOT ENLIST/EXTEND	40.4	58.8	42.6	56.7	44.6	45.0	41.1	41.3
NOT KNOWN	0.3	0.0	0.0	0.0	0.0	0.3	0.5	0.1
REFUSED	0.1	0.2	0.1	0.0	0.3	0.3	0.0	0.1
GRAN a)	4.10	4.41	2.83	3.63	3.73	3.77	3.59	3.81
VARIANCE	0.89	0.75	1.67	1.68	1.54	1.93	1.53	1.62
STD. DEV.	0.94	0.85	1.28	1.30	1.24	1.39	1.26	1.27

a) 1 = DEFINITELY ENLIST/EXTEND; 5 = DEFINITELY NOT ENLIST/EXTEND

\*\*\* ASSOCIATES FOR RESEARCH IN BEHAVIOR, INC. \*\*\*

TABLE 50. LIKELIHOOD OF ENLISTING/EXTENDING ENLISTMENT IN  
 COAST GUARD RESERVE IN A SERVICE BRANCH WITH OFFER FOR A  
 SIX YEAR ENLISTMENT/EXTENSION  
 (BY BRANCH; ADJUSTED TO NATIONAL TOTALS)

SAMPLE BY	U.S. COAST GUARD RESERVE		ARMY		AIR FORCE		NAVY		MARINE CORPS		TOTAL	
	ENLISTED	EXTENDED	ENLISTED	EXTENDED	ENLISTED	EXTENDED	ENLISTED	EXTENDED	ENLISTED	EXTENDED	ENLISTED	EXTENDED
NATIONAL	1,009	1,009	1,009	1,009	1,009	1,009	1,009	1,009	1,009	1,009	1,009	1,009
	24,000	24,000	72,731	158,885	71,449	26,512	32,000	33,422				
DEFINITELY ENLIST/EXTEND	1.5	6.4	1.0	8.7	5.5	9.2	5.0	6.4				
PROBABLY ENLIST/EXTEND	7.2	3.7	16.8	12.0	8.5	10.1	9.2	15.0				
WIGHT ENLIST/EXTEND	15.0	8.6	11.2	13.2	13.4	11.7	12.2	12.7				
PROB NOT ENLIST/EXTEND	35.2	24.0	21.0	24.5	22.4	15.7	20.4	21.3				
DEF NOT ENLIST/EXTEND	43.5	62.7	49.0	41.5	43.1	53.9	46.0	44.9				
DO NOT KNOW	0.3	0.1	0.3	0.3	0.0	0.0	0.0	0.1				
REFUSED	0.1	0.1	0.1	0.0	0.3	0.3	0.3	0.1				
REFUSED a)	4.12	4.46	4.03	3.74	4.02	3.96	3.46	3.96				
VARIABLE	0.97	0.63	1.53	1.76	1.44	1.71	1.71	1.61				
STD. DEV.	0.34	0.44	1.24	1.33	1.22	1.36	1.31	1.27				

a) 1 = DEFINITELY ENLIST/EXTEND; 5 = DEFINITELY NOT ENLIST/EXTEND

TABLE 60. BREAKDOWN OF ENLISTING/EXTENDING/DEFERMENT BY  
 STATUS/RESERVE IF A 300 HOURS WERE OFFERED FOR A  
 SIX YEAR ENLISTMENT/EXTENSION  
 (IN PERCENT; ROUNDED TO NATIONAL TOTALS)

SAMPLE ID	PERCENTAGE OF ENLISTING/EXTENDING/DEFERMENT BY STATUS/RESERVE IF A 300 HOURS WERE OFFERED FOR A SIX YEAR ENLISTMENT/EXTENSION										TOTAL SAMPLE SIZE
	DEFINITELY ENLIST/EXTEND	PROBABLY ENLIST/EXTEND	MIGHT ENLIST/EXTEND	PROBABLY NOT ENLIST/EXTEND	DEFINITELY NOT ENLIST/EXTEND	REFUSED	ARMY	AIR GUARD	ARMY RESERVE	NAVY RESERVE	
1904	9.0	10.5	10.7	7.7	3.6	3.8	369	385	369	381	1929
NATIONAL	2460.0	2170.0	727.5	1500.0	714.0	2651.2	3246.0	53422.0			
DEFINITELY ENLIST/EXTEND	2.0	0.4	6.4	7.7	10.0	9.4					4.4
PROBABLY ENLIST/EXTEND	6.5	4.4	12.7	10.3	12.5	15.2					11.8
MIGHT ENLIST/EXTEND	14.0	10.4	12.0	17.4	11.4	14.0					15.1
PROBABLY NOT ENLIST/EXTEND	34.1	25.4	22.2	21.9	16.8	20.7					21.2
DEFINITELY NOT ENLIST/EXTEND	37.7	54.1	43.5	42.8	49.1	39.3					43.2
REFUSED	0.3	0.1	0.2	0.0	0.0	0.0					0.1
ARMY	0.1	0.1	0.0	0.3	0.3	0.0					0.1
NAVY	3.75	4.36	3.70	3.84	3.83	3.65					3.79
AIR FORCE	1.15	0.91	1.70	1.05	1.98	1.91					1.77
STO. DEV.	1.06	0.00	1.34	1.28	1.41	1.38					1.33

a) 1 = DEFINITELY ENLIST/EXTEND; 5 = DEFINITELY NOT ENLIST/EXTEND

TABLE 10. LIKELIHOOD OF ENLISTING/EXTENDING ENLISTMENT IN  
 GUARD/RESERVE IN A STATUS FOR WHICH A CORE OFFERED FOR  
 A SIX YEAR ENLISTMENT/EXTENSION  
 (100 PERCENT ADJUSTED TO NATIONAL TOTALS)

SAMPLE #	NATIONAL #	NAVY		ARMY		AIR FORCE		MARINE CORPS		TOTAL	
		ENLIST/EXTEND	RESERVE	ENLIST/EXTEND	RESERVE	ENLIST/EXTEND	RESERVE	ENLIST/EXTEND	RESERVE	ENLIST/EXTEND	RESERVE
1554	246000	1.7	14.4	16.0	18.8	19.0	16.8	17.4	16.8	17.4	15.1
DEFINITELY ENLIST/EXTEND		7.5									
PROBABLY ENLIST/EXTEND		16.5	10.4	17.8	17.9	14.7	18.4	20.4	16.4	17.4	18.4
MIGHT ENLIST/EXTEND		21.2	15.3	19.6	14.0	14.0	14.5	16.5	16.5	16.5	17.4
PROBABLY NOT ENLIST/EXTEND		30.2	24.0	19.1	19.3	18.2	13.6	17.1	13.6	17.1	18.6
DEFINITELY NOT ENLIST/EXTEND		27.7	47.1	27.3	32.0	30.4	36.0	27.7	36.0	27.7	32.0
NOT KNOWN		0.1	0.1	0.3	0.3	0.0	0.0	0.0	0.0	0.0	0.1
EXCLUDED		0.1	0.1	0.0	0.3	0.0	0.3	0.0	0.3	0.0	0.1
DATA a)		3.00	4.06	3.24	3.45	2.50	3.34	3.16	3.34	3.16	3.59
WEIGHT		1.41	1.26	2.05	1.70	2.03	2.33	2.17	2.33	2.17	2.34
STD. DEV.		1.19	1.06	1.43	1.58	1.42	1.53	1.48	1.53	1.48	1.43

a) 1 = DEFINITELY ENLIST/EXTEND; 5 = DEFINITELY NOT ENLIST/EXTEND

TABLE 61. LIKELIHOOD OF ENLISTING/EXTENDING ENLISTMENT IN  
 QUARTER RESERVE IF A SEVERAL YEARS WERE OFFERED FOR  
 SIX YEAR ENLISTMENT/EXTENSION  
 (IN PERCENTS; FIGURES IN PARENTHESES TOTALS)

SAMPLE #	PROBATIONER/RESERVE		ARMY		AIR		NAVY		MARINE		TOTAL
	ENLIST	EXTEND	ENLIST	EXTEND	ENLIST	EXTEND	ENLIST	EXTEND	ENLIST	EXTEND	
1-54	5.0	1.0	3.5	1.6	3.6	1.2	3.5	3.6	3.6	3.6	14.29
TOTAL	24000	20700	20700	15000	15000	21440	26512	32610	33422	33422	
DEFINITELY ENLIST/EXTEND	4.0	1.0	2.7	1.0	1.0	1.7	2.5	2.4	2.4	2.4	22.4
PROBABLY ENLIST/EXTEND	21.5	14.7	21.4	24.2	24.2	18.4	17.6	18.6	18.6	18.6	21.3
NEUTRAL ENLIST/EXTEND	24.9	16.8	16.3	14.3	14.3	17.7	14.9	20.2	20.2	20.2	16.3
PROB NOT ENLIST/EXTEND	28.7	20.3	14.7	16.6	16.6	13.6	10.0	11.9	11.9	11.9	14.6
DEF NOT ENLIST/EXTEND	21.2	14.2	20.9	24.1	24.1	33.4	28.7	20.7	20.7	20.7	25.1
DO NOT KNOW	0.2	0.1	0.1	0.3	0.3	0.0	0.0	0.0	0.0	0.0	0.1
REFUSED	0.1	0.1	0.1	0.1	0.1	0.1	0.3	0.3	0.3	0.3	0.1
VAR. a)	3.3	3.7	3.0	3.0	3.0	3.1	2.9	2.7	2.7	2.7	2.5
VARIANCE	1.0	1.0	2.2	2.2	2.2	2.5	2.5	2.2	2.2	2.2	2.2
STO. DEV.	1.0	1.0	1.1	1.4	1.4	1.5	1.6	1.4	1.4	1.4	1.5

a) 1 = DEFINITELY ENLIST/EXTEND; 5 = DEFINITELY NOT ENLIST/EXTEND

\*\*\* ASSOCIATES FOR RESEARCH IN BEHAVIOR, INC. \*\*\*

TABLE 62. LIKELIHOOD OF ENLISTING IN GUARD/RESERVE IF  
 MINIMUM TERM OF ENLISTMENT WERE 6 YEARS  
 (IN PERCENT; ADJUSTED TO NATIONAL TOTALS)

AND PRIOR VETERANS  
 | SERVICE |

SAMPLE N 1204 980

NATIONAL N 246060

DEFINITELY ENLIST 0.4 0.4

PROBABLY ENLIST 4.4 1.3

MIGHT ENLIST 9.2 4.9

PROBABLY NOT ENLIST 31.6 19.1

DEFINITELY NOT ENLIST 54.5 73.7

DO NOT KNOW 0.3 0.1

REFUSED 0.1 0.1

WFA: a) 4.35 4.65

VARIANCE 0.72 0.45

STD. DEV. 0.85 0.67

a) 1 = DEFINITELY ENLIST; 5 = DEFINITELY NOT ENLIST

\*\*\* ASSOCIATES FOR RESEARCH IN BEHAVIOR, INC. \*\*\*



TABLE 63. LIKELIHOOD OF ENLISTING IN GUARD/RESERVE IF  
 MINIMUM TERM OF ENLISTMENT WERE 4 YEARS  
 (IN PERCENT; WEIGHTED TO NATIONAL TOTALS)

(NO PRIOR VETERANS)  
 (SERVICE )

SAMPLE N	1504	980
NATIONAL N		246060
DEFINITELY ENLIST	1.7	0.4
PROBABLY ENLIST	8.2	2.4
MIGHT ENLIST	13.7	6.5
PROBABLY NOT ENLIST	31.5	21.8
DEFINITELY NOT ENLIST	44.9	66.3
DON'T KNOW	0.2	0.0
REFUSED	0.1	0.2
MEAN	4.10	4.56
VARIANCE	1.06	0.57
STD. DEV.	1.03	0.76

a) 1 = DEFINITELY ENLIST; 5 = DEFINITELY NOT ENLIST

\*\*\* ASSOCIATES FOR RESEARCH IN BEHAVIOR, INC. \*\*\*

TABLE 64. LIKELIHOOD OF ENLISTING IN GUARD/RESERVE IF  
 MINIMUM TERM OF ENLISTMENT WERE 2 YEARS  
 (IN PERCENT; WEIGHTED TO NATIONAL TOTALS)

INO PRIOR(VET/PASS)  
 (SERVICE)

SAMPLE N 1964 980

NATIONAL N 246060

DEFINITELY ENLIST 4.3 1.2

PROBABLY ENLIST 16.8 6.2

MIGHT ENLIST 26.1 14.5

PROBABLY NOT ENLIST 22.5 20.9

DEFINITELY NOT ENLIST 30.2 54.5

DON'T KNOW 0.1 0.0

REFUSED 0.1 0.2

MEAN a) 3.58 4.20

VARIANCE 1.44 1.10

STD. DEV. 1.20 1.05

a) 1 = DEFINITELY ENLIST; 5 = DEFINITELY NOT ENLIST

\*\*\* ASSOCIATES FOR RESEARCH IN BEHAVIOR, INC. \*\*\*

TABLE 65. LIKELIHOOD OF ENLISTING IN GUARD/RESERVE IF  
 MINIMUM TERM OF ENLISTMENT WERE 1 YEAR  
 (IN PERCENT: WEIGHTED TO NATIONAL TOTALS)

INDO PRICK(VLTERKAS)  
 (SERVICE)

SAMPLE N 1504 980

NATIONAL N 246600

DEFINITELY ENLIST 4.5 2.3

PROBABLY ENLIST 20.6 14.1

MIGHT ENLIST 26.6 19.4

PROBABLY NOT ENLIST 18.2 16.5

DEFINITELY NOT ENLIST 26.1 47.1

DO NOT KNOW 0.1 0.0

REFUSED 0.1 0.2

MEAN a) 3.53 3.92

VARIANCE 1.67 1.44

STD. DEV. 1.29 1.20

a) 1 = DEFINITELY ENLIST; 5 = DEFINITELY NOT ENLIST

\*\*\* ASSOCIATES FOR RESEARCH IN BEHAVIOR, INC. \*\*\*

TABLE 66. BREAKDOWN OF ENLISTMENT/EXTENSION STATUS BY SERVICE BRANCH  
 THE FIGURES ARE PERCENTAGES OF THE TOTAL ENLISTMENT/EXTENSION  
 (BY PERCENTAGE ROUNDED TO NEAREST TENTH)

SAMPLE #	ARMY		AIR FORCE		NAVY		MARINE CORPS		AIR FORCE RESERVE		NAVY RESERVE		MARINE CORPS RESERVE		TOTAL
	ENLISTED	EXTENDED	ENLISTED	EXTENDED	ENLISTED	EXTENDED	ENLISTED	EXTENDED	ENLISTED	EXTENDED	ENLISTED	EXTENDED	ENLISTED	EXTENDED	
1000	1.00	0.00	1.55	3.5	3.5	5.6	5.5	3.6	3.6	3.6	3.6	3.6	3.6	3.6	14.29
NATIONAL	2440.0	2770.0	7275.1	15088.5	7144.0	26512.0	5264.0	33422.4							
DEFINITELY ENLIST/EXTEND	0.0	0.5	5.8	7.1	4.5	5.2	7.0	5.4	5.4	5.4	5.4	5.4	5.4	5.4	5.5
PROBABLY ENLIST/EXTEND	7.1	5.2	14.3	13.8	17.5	12.5	16.3	11.2	11.2	11.2	11.2	11.2	11.2	11.2	13.4
MIGHT ENLIST/EXTEND	14.5	8.2	15.9	13.5	13.5	11.5	14.4	18.5	18.5	18.5	18.5	18.5	18.5	18.5	16.2
PROB NOT ENLIST/EXTEND	35.5	27.6	20.8	24.2	20.9	21.3	14.6	14.1	14.1	14.1	14.1	14.1	14.1	14.1	21.0
DEF NOT ENLIST/EXTEND	44.5	60.2	47.5	41.5	41.0	45.1	47.2	44.2	44.2	44.2	44.2	44.2	44.2	44.2	43.7
DO NOT KNOW	0.1	0.0	0.0	0.0	0.0	0.0	0.5	0.3	0.3	0.3	0.3	0.3	0.3	0.3	0.1
REFUSED	0.1	0.2	0.0	0.0	0.0	0.0	0.0	0.0	0.0	0.0	0.0	0.0	0.0	0.0	0.0
PLAN a)	4.1	4.45	3.6	3.74	3.61	4.97	5.74	5.55	5.55	5.55	5.55	5.55	5.55	5.55	3.84
VARIABLE	0.54	0.64	1.6	1.70	1.53	1.54	1.87	1.58	1.58	1.58	1.58	1.58	1.58	1.58	1.61
STD. DEV.	0.97	0.80	1.24	1.30	1.24	1.26	1.37	1.26	1.26	1.26	1.26	1.26	1.26	1.26	1.27

a) 1 = DEFINITELY ENLIST/EXTEND; 5 = DEFINITELY NOT ENLIST/EXTEND

TABLE 67. LIKELIHOOD OF ENLISTING/EXTENDING ENLISTMENT IF THE PAY WERE INCREASED 10% (IN PERCENT; ROUNDED TO NATIONAL TOTALS)

SAMPLE #	INDIVIDUALS (SERVICE)	ARMY		AIR GUARD		NAVY		MARINE RESERVE		AIR FORCE RESERVE		TOTAL SAMPLE
		ENLIST	EXTEND	ENLIST	EXTEND	ENLIST	EXTEND	ENLIST	EXTEND	ENLIST	EXTEND	
NATIONAL	246000	130000	116000	72731	43269	71440	26512	32600	334224	32600	334224	
DEFINITELY ENLIST/EXTEND	1.7	0.6	7.5	8.2	15.3	6.0	9.2	7.0	6.5			
PROBABLY ENLIST/EXTEND	9.6	4.6	16.2	16.6	14.5	13.2	17.9	16.5	15.1			
MIGHT ENLIST/EXTEND	16.1	11.7	16.8	14.3	16.7	13.0	15.0	18.6	16.1			
PROB NOT ENLIST/EXTEND	34.6	24.6	20.2	22.9	21.4	20.3	14.9	16.4	20.7			
DEF NOT ENLIST/EXTEND	38.1	35.7	39.2	30.0	33.8	47.5	45.0	39.3	41.4			
DO NOT KNOW	0.1	0.0	0.1	0.3	0.0	0.0	0.0	0.0	0.1			
REFUSED	0.1	0.2	0.6	0.0	0.0	0.0	0.0	0.0	0.0			
STD. DEV.	3.04	4.35	3.67	3.66	3.76	3.96	3.69	3.67	3.75			
VARIANCE	1.07	0.83	1.74	1.81	1.59	1.66	2.05	1.60	1.71			
STD. DEV.	1.04	0.91	1.23	1.34	1.26	1.29	1.42	1.22	1.31			

a) 1 = DEFINITELY ENLIST/EXTEND; 5 = DEFINITELY NOT ENLIST/EXTEND

\*\*\* ASSOCIATES FOR RESEARCH IN BEHAVIOR, INC. \*\*\*

TABLE 6P. LIKELIHOOD OF ENLISTING/EXTENDING ENLISTMENT IF THE PAY WERE INCREASED 20% (BY PERCENTS WEIGHTED TO NATIONAL TOTALS)

SAMPLE #	NATIONAL %	ARMY		NAVY		AIR		TOTAL
		ENLIST/EXTEND	NOT ENLIST/EXTEND	ENLIST/EXTEND	NOT ENLIST/EXTEND	ENLIST/EXTEND	NOT ENLIST/EXTEND	
1704	140	14.5	34.5	5.6	36.5	5.6	36.5	132.9
2460.0	247.60	72.731	158.880	71.440	265.12	525.60	534.224	
DEFINITELY ENLIST/EXTEND	0.2	16.4	11.0	4.3	4.1	12.7	10.5	5.6
PROBABLY ENLIST/EXTEND	11.2	7.2	19.1	16.5	14.5	22.0	21.5	14.9
MIGHT ENLIST/EXTEND	1.5	13.6	17.1	21.9	14.3	11.9	13.4	14.1
PROB NOT ENLIST/EXTEND	31.8	25.2	18.2	17.5	13.2	14.4	17.1	16.2
DEF NOT ENLIST/EXTEND	35.5	52.6	53.1	32.7	41.6	36.8	31.5	35.1
DOUBT KNOW	0.2	0.0	0.3	0.0	0.0	0.3	0.0	0.1
REFUSED	0.2	0.0	0.0	0.0	0.0	0.0	0.0	0.0
MEAN: a)	3.07	4.22	3.45	3.47	3.65	3.45	3.38	3.50
VARIANCE	1.18	0.48	1.92	1.81	1.06	2.23	1.92	1.31
S.D. DIV.	1.09	0.70	1.40	1.35	1.03	1.49	1.39	1.16

a) 1 = DEFINITELY ENLIST/EXTEND; 5 = DEFINITELY NOT ENLIST/EXTEND

\*\*\* ASSOCIATES FOR RESEARCH IN BEHAVIOR, INC. \*\*\*

TABLE 69. LIKELIHOOD OF ENLISTING/EXTENDING ENLISTMENT IF THE PAY WERE INCREASED FOR CIVILIAN PERCENTS - ADJUSTED TO NATIONAL TOTALS

SAMPLE N	ARMY	NAVY	AIR FORCE	ARMY RESERVE	NAVY RESERVE	AIR FORCE RESERVE	TOTAL
1000	1375	303	306	367	366	366	1829
NATIONAL N	240000	247200	72731	131280	71440	26512	37600
DEFINITELY ENLIST/EXTEND	4.1	2.5	20.9	17.4	15.6	23.6	23.8
PROBABLY ENLIST/EXTEND	16.9	16.3	29.0	24.2	21.1	22.4	25.0
MIGHT ENLIST/EXTEND	22.9	14.6	16.0	20.9	14.7	17.8	18.4
PROB NOT ENLIST/EXTEND	24.9	21.4	11.5	10.6	10.5	9.5	10.0
DEF NOT ENLIST/EXTEND	30.7	46.7	22.4	22.0	31.6	26.0	21.2
DUPT KN04	0.1	0.0	0.3	0.0	0.0	0.3	0.0
REFUSED	0.2	0.2	0.0	0.0	0.0	0.0	0.0
REF: a)	3.0	4.0	2.4	2.4	3.1	2.9	2.9
VARIANCE	1.4	1.4	2.1	1.9	2.1	2.1	2.1
STD. DEV.	1.1	1.1	1.6	1.4	1.4	1.5	1.4

a) 1 = DEFINITELY ENLIST/EXTEND; 5 = DEFINITELY NOT ENLIST/EXTEND

\*\*\* ASSOCIATES FOR RESEARCH IN BEHAVIOR, INC. \*\*\*

TABLE 70. INTENTION TO ENLIST/EXTEND ENLISTMENT: TERMINAL QUESTION  
(IN PERCENT: WEIGHTED TO NATIONAL TOTALS)

SAMPLE N	1904		1955		1956		1958		1960		1962		1964		1966		1968		1970	
	INTENT ENLIST	INTENT EXTEND	INTENT ENLIST	INTENT EXTEND	INTENT ENLIST	INTENT EXTEND	INTENT ENLIST	INTENT EXTEND	INTENT ENLIST	INTENT EXTEND	INTENT ENLIST	INTENT EXTEND	INTENT ENLIST	INTENT EXTEND	INTENT ENLIST	INTENT EXTEND	INTENT ENLIST	INTENT EXTEND	INTENT ENLIST	INTENT EXTEND
NATIONAL N	246060	297290	72731	150885	71440	26512	32660	374224												
DEFINITELY ENLIST/EXTEND	1.3	1.0	10.5	9.2	9.1	7.0	11.7	8.8												
PROBABLY ENLIST/EXTEND	9.5	4.9	15.7	16.3	14.6	15.3	17.6	16.5												
MIGHT ENLIST/EXTEND	23.2	15.1	19.1	17.6	19.6	12.5	17.6	21.2												
PROB NOT ENLIST/EXTEND	36.4	28.0	20.6	22.7	20.1	20.5	15.2	15.5												
DEF NOT ENLIST/EXTEND	29.0	50.7	34.2	34.1	36.2	44.4	37.7	37.5												
DO NOT KNOW	0.1	0.0	0.1	0.3	0.0	0.0	0.3	0.3												
REFUSED	0.0	0.0	0.0	0.0	0.0	0.3	0.0	0.5												
WEIGHTED	3.81	4.23	5.55	3.56	3.60	3.40	3.50	3.58												
VARIANCE	1.04	0.90	1.87	1.81	1.81	1.78	2.06	1.83												
STD. DEV.	1.02	0.95	1.37	1.34	1.34	1.33	1.44	1.35												

a) 1 = DEFINITELY ENLIST/EXTEND; 5 = DEFINITELY NOT ENLIST/EXTEND



TABLE 71. MOST IMPORTANT REASON FOR ENLISTING/EXTENDING ENLISTMENT IN  
 CONSIDERING WHETHER TO ENLIST/EXTEND ENLISTMENT  
 (IN PERCENT; WEIGHTED TO NATIONAL TOTALS)

SAMPLE N	I NO PRIOR I VETERANS I ARMY I AIR I ARMY I NAVY I MARINE I AIR I TOTAL I									
	1904	980	1935	393	396	385	369	386	1926	
NATIONAL N	I SERVICE I I GUARD I GUARD I RESERVE I RESERVE I RESERVE I RESERVE I RESERVE I RESERVE I SAMPLD I									
	246060	297290	7231	130885	71440	26512	32660	334228		
JOB CHOICE	2.3	4.1	2.7	5.6	5.3	6.5	1.6	4.7	5.3	
LOCATION	0.7	1.1	0.3	2.0	0.8	1.3	0.8	2.1	1.3	
NO CAMP, MEETINGS	0.3	1.0	2.4	1.3	1.5	0.8	0.8	0.5	1.2	
NEEDED JOB	4.5	2.8	2.4	1.8	2.5	3.6	2.7	2.8	2.6	
DRESS CODE	0.0	0.9	1.1	4.8	2.5	3.9	1.6	4.1	3.4	
FLEXIBLE PROGRAM	0.4	1.1	3.0	3.6	2.0	4.2	3.8	6.0	3.4	
I LIKE IT	0.4	0.7	4.1	1.8	2.5	2.3	7.3	3.4	2.8	
FRIENDS	0.1	0.1	3.3	2.0	2.3	0.8	1.4	1.0	1.7	
BETTER CONDITIONS-EQUIPMENT	0.1	0.1	0.7	1.5	0.5	0.3	0.3	1.0	0.7	
TREATED FAIRLY	0.2	0.1	1.5	1.8	1.3	1.3	1.9	0.8	1.4	

TABLE 72. MOST IMPORTANT REASON FOR LEAVING VOLUNTEERING SERVICE IN COAST GUARD RESERVE TO OBTAIN FEDERAL EMPLOYMENT (CONTINUED)  
 (IN PERCENT, WEIGHTED TO NATIONAL TOTALS)

SAMPLE N	RESERVE SERVICE	VETERANS	ARMY GUARD	AIR GUARD	ARMY RESERVE	NAVY RESERVE	NAVY RESERVE	AIR RESERVE	TOTAL SAMPLE D
	1304	980	1935	433	396	385	449	486	1739
NATIONAL N		246060	297290	72741	140885	71440	26512	32660	334248
WAR	18.8	15.8	5.7	4.3	4.8	9.4	11.9	7.8	6.5
NATIONAL EMERGENCY	4.3	5.4	0.8	1.3	1.3	1.0	0.8	1.0	1.2
PERSONAL THREAT	1.2	2.6	0.2	0.0	0.5	0.8	0.3	0.3	0.4
PATRIOTISM	5.6	5.2	1.9	1.0	2.5	1.0	1.6	0.5	1.6
MORE MONEY	7.9	14.7	28.8	25.2	25.0	23.6	18.7	18.9	23.6
COMMISSION-RANK	0.3	1.8	0.4	2.8	2.8	1.3	1.4	3.9	2.5
JOB PROMOTION	0.4	2.4	6.1	4.8	7.1	3.6	7.9	8.5	6.1
NEW SKILLS	7.2	1.9	1.9	1.8	2.8	3.4	1.9	2.1	2.6
BENEFITS	6.2	5.4	13.4	19.8	12.4	12.7	12.5	16.6	13.4
OTHER REASON	13.8	3.5	6.2	12.0	7.3	5.5	6.8	7.3	7.9
NOTHING	41.7	33.3	20.6	15.3	20.5	19.7	21.7	15.3	18.8



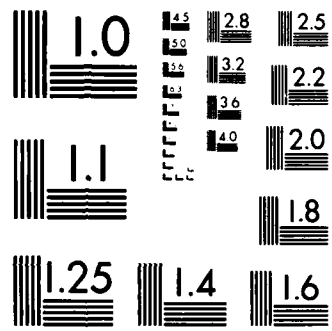

MICROCOPY RESOLUTION TEST CHART  
NATIONAL BUREAU OF STANDARDS-1963-A

TABLE 75. LIKELIHOOD OF ENLISTING IN GUARD OR RESERVE IF THE DRAFT WERE REINSTATED (IN PERCENT; WEIGHTED TO NATIONAL TOTALS)

(NO PRIOR  
SERVICE)

1964

SAMPLE N

NATIONAL N

DEFINITELY ENLIST	4.9
PROBABLY ENLIST	21.0
MIGHT ENLIST	19.2
PROBABLY NOT ENLIST	26.7
DEFINITELY NOT ENLIST	28.2
DON'T KNOW	0.8
REFUSED	0.2
MEAN a)	3.52
VARIANCE	1.53
STD. DEV.	1.24

a) 1 = DEFINITELY ENLIST; 5 = DEFINITELY NOT ENLIST

TABLE 74. LIKELIHOOD OF ENLISTING/EXTENDING/RE-ENLISTMENT IN  
 GUARD OR RESERVE IF THERE WERE A POSSIBILITY OF  
 WAR  
 (IN PERCENTS - ROUNDED TO NATIONAL TOTALS)

SAMPLE #	1964	1955	343	596	385	369	586	1025
	NAVY	ARMY	AIR	ARMY	NAVY	MARINE	AIF	TOTAL
	RESERVE	RESERVE	GUARD	RESERVE	RESERVE	RESERVE	RESERVE	(SAMPLE #)
NATIONAL #	245000	297000	72700	130000	71400	26500	32500	534200
DEFINITELY ENLIST/EXTEND	10.4	8.5	8.2	7.9	10.1	16.5	10.6	9.2
PROBABLY ENLIST/EXTEND	26.7	21.5	25.2	18.1	22.6	23.0	19.6	21.2
MIGHT ENLIST/EXTEND	22.5	21.7	18.1	14.6	19.1	17.1	20.0	16.9
PROB. NOT ENLIST/EXTEND	17.7	16.8	21.1	20.4	17.1	14.1	18.6	19.2
DEF. NOT ENLIST/EXTEND	17.8	20.3	25.2	17.0	15.4	27.1	27.4	31.1
DOUBT MIND	1.8	2.2	1.8	1.5	1.8	1.9	2.1	1.7
REFUSED	0.4	0.6	0.5	0.5	0.4	0.3	0.7	0.5
IRAN: a)	2.24	3.37	3.31	3.63	2.54	3.12	3.33	3.43
VIETNAM	1.68	1.86	1.74	1.45	1.91	2.15	1.84	1.88
510. DEF.	1.50	1.33	1.32	1.25	1.38	1.47	1.36	1.37

a) 1 = DEFINITELY ENLIST/EXTEND; 5 = DEFINITELY NOT ENLIST/EXTEND

TABLE 75. LIMITIMUM OF ENLISTMENT/EXTENDING ENLISTMENT IN  
 GUARD OR RESERVE IF THERE WERE NO ACTUAL WAR  
 (P. PERCENTS - ROUNDED TO NATIONAL TOTALS)

SAMPLE #	ARMY RESERVE	ARMY RESERVE	AIR GUARD	AIR RESERVE	NAVY RESERVE	NAVY RESERVE	AIR RESERVE	AIR RESERVE	TOTAL
104	1935	596	303	585	360	586			1929
NATIONAL %	245060	150885	72731	71440	26512	32660			334228
DEFINITELY ENLIST/EXTEND	22.9	17.1	16.1	14.3	13.6	17.5	28.5	17.8	17.5
PROBABLY ENLIST/EXTEND	24.6	27.8	24.1	29.8	23.4	27.5	23.8	28.4	26.2
MIGHT ENLIST/EXTEND	14.1	19.7	16.2	16.8	14.6	16.5	17.1	18.4	16.1
PROP NOT ENLIST/EXTEND	14.2	12.2	15.2	14.4	16.6	10.1	9.2	10.1	13.6
DEF NOT ENLIST/EXTEND	15.1	20.7	25.1	17.8	27.4	22.5	17.6	21.5	23.0
DO NOT KNOW	2.2	1.4	2.1	2.0	2.8	2.3	3.5	2.6	2.6
REFUSED	0.5	0.7	0.1	0.5	1.3	1.0	0.3	1.0	0.9
WAR: a)	2.10	2.32	2.34	2.64	4.22	2.64	2.62	2.64	2.98
VETERANCE	1.16	1.25	2.15	1.51	2.09	2.15	2.12	2.02	2.09
STD. DEV.	1.56	1.40	1.45	1.38	1.44	1.42	1.45	1.42	1.45

a) 1 = DEFINITELY ENLIST/EXTEND; 5 = DEFINITELY NOT ENLIST/EXTEND

TABLE 7C. INCIDENCE OF TALKING WITH RECRUITER/CARLEEM COUNSELOR ABOUT ENLISTING/EXTENDING ENLISTMENT (IN PERCENT; WEIGHTED TO NATIONAL TOTALS)

SAMPLE N	NO PRIOR (VETERANS)		ARMY		AIR		GUARD		ARMY		NAVY		MARINE		AIR		TOTAL (SAMPLE N)
	1964	1980	1935	1935	1935	1935	1935	1935	1935	1935	1935	1935	1935	1935	1935	1935	
NATIONAL N	246060	297290	72731	130445	71440	26512	32660	354224									
TALKED TO COUNS/RECRUITER	34.3	54.3	26.9	30.7	44.3	34.1	70.3	36.3									
DID NOT TALK TO COUNS/REC	65.7	45.3	73.0	69.0	51.7	65.6	29.5	63.6									
REFUSED	0.1	0.1	0.1	0.0	0.0	0.3	0.0	0.0									

... ASSOCIATES FOR RESEARCH IN BEHAVIOR, INC. ...



TABLE 77. INCIDENCE OF TALKING WITH SOMEONE OTHER THAN  
 COUNSELOR/RECRUITER ABOUT ENLISTING/EXTENDING  
 ENLISTMENT  
 (IN PERCENT; WEIGHTED TO NATIONAL TOTALS)

SAMPLE N	NO PRIOR VETERANS		ARMY		AIR		GUARD		ARMY		NAVY		MARINE		AIR		TOTAL
	IN SERVICE	OUT OF SERVICE	REGULAR	RESERVE	REGULAR	RESERVE	REGULAR	RESERVE	REGULAR	RESERVE	REGULAR	RESERVE	REGULAR	RESERVE	REGULAR	RESERVE	
1904	980	1935	393	396	369	385	386	1929									
NATIONAL N	246060	297290	72731	130865	71440	26512	32660	334228									
TALKED WITH SOMEONE	21.5	25.9	44.7	42.0	47.3	35.0	46.3	47.2									
DID NOT TALK WITH SOMEONE	78.5	73.7	55.3	57.6	52.7	65.0	53.5	52.8									
REFUSED	0.0	0.0	0.0	0.0	0.0	0.0	0.0	0.0									

\*\*\* ASSOCIATES FOR RESEARCH IN BEHAVIOR, INC. \*\*\*

TABLE 78. PERSON OTHER THAN COUNSELOR/RECRUITER TALKED WITH ABOUT ENLISTING/EXTENDING ENLISTMENT  
(IN PERCENT; WEIGHTED TO NATIONAL TOTALS)

SAMPLE N	398	246	861	167	166	163	127	178	801	I NO PRIOR I VETERANS I		I SERVICE I		I ARMY I NAVY I MARINE I AIR I TOTAL				
										ARMY I GUARD I	ARMY I GUARD I	ARMY I RESERVE I	NAVY I RESERVE I	ARMY I RESERVE I	NAVY I RESERVE I	ARMY I RESERVE I	NAVY I RESERVE I	ARMY I RESERVE I
NATIONAL N	61766	132283	30906	54866	30246	9125	15061	138785										
FRIEND IN GUARD/RESERVE	70.4	65.0	61.8	58.7	62.0	66.3	49.6	55.6	60.6									
SOMEONE ELSE IN GUARD/RESERVE	23.4	43.1	52.4	51.5	53.0	50.3	61.4	56.7	53.1									
PARENTS	14.6	7.3	12.0	21.0	15.7	19.6	15.7	16.9	17.8									
WIFE/GIRLFRIEND	7.5	11.0	34.4	34.7	32.5	31.3	38.6	36.0	33.6									
EMPLOYER	2.8	4.9	12.7	12.0	9.6	8.6	9.4	16.3	10.6									

\*\*\* ASSOCIATES FOR RESEARCH IN BEHAVIOR, INC. \*\*\*

TABLE 79. DEGREE OF ENCOURAGEMENT ABOUT ENLISTING/RE-ENLISTING  
 ENLISTMENT GIVEN BY FRIEND IN GUARD/RESERVE  
 (IN PERCENT; WEIGHTED TO NATIONAL TOTALS)

SAMPLE N	NO PRIOR VETERANS		ARMY		AIR		NAVY		AIR		TOTAL
	(SERVICE)	(RESERVE)	(RESERVE)	(RESERVE)	(RESERVE)	(RESERVE)	(RESERVE)	(RESERVE)	(RESERVE)	(RESERVE)	
280	160	532	98	103	108	63	99	471			
NATIONAL N	49173	81735	18136	34043	20040	4526	8576	81607			
STRONGLY ENCOURAGED	17.1	23.0	31.0	24.3	24.6	28.5	26.1	26.0			
SOMEWAT ENCOURAGED	34.6	34.9	22.7	24.4	25.7	23.6	24.0	25.2			
EITHER	34.3	29.2	28.2	33.7	27.6	31.7	28.2	31.7			
SOMEWAT DISCOURAGED	9.3	5.6	7.9	4.8	5.5	3.0	4.4	5.3			
STRONGLY DISCOURAGED	4.6	6.2	10.1	9.6	8.3	11.1	16.0	10.0			
DON'T KNOW	0.0	0.6	0.0	0.8	0.8	0.0	0.0	0.7			
REFUSED	0.0	0.0	0.0	0.0	0.6	1.4	0.0	0.3			
STAN a)	2.50	2.36	2.43	2.49	2.58	2.44	2.61	2.47			
VARIANCE	1.06	1.19	1.63	1.45	1.44	1.57	1.85	1.50			
STD. DEV.	1.03	1.09	1.28	1.20	1.20	1.25	1.35	1.22			

a) 1 = STRONGLY ENCOURAGED; 5 = STRONGLY DISCOURAGED

TABLE A0. DEGREE OF ENCOURAGEMENT ABOUT ENLISTING/EXTENDING ENLISTMENT GIVEN BY SOMEONE ELSE IN GUARD/RES (IN PERCENT; WEIGHTED TO NATIONAL TOTALS)

SAMPLE N	NO PRIOR (VETERANS)		ARMY		AIR		NAVY		MARINE		TOTAL	
	IN SERVICE	RESERVE	GUARD	RESERVE	GUARD	RESERVE	RESERVE	RESERVE	RESERVE	RESERVE	RESERVE	SAMPLE C
95	106	451	86	84	82	78	101	435				
26614	69290	15915	29085	15215	5604	8545	75370					
STRONGLY ENCOURAGED	31.2	40.4	50.3	48.7	46.3	47.5	43.4	46.3	46.3	46.3	46.3	46.3
SOMEWHAT ENCOURAGED	28.0	26.2	27.5	24.2	35.0	15.8	26.8	25.6	27.0	27.0	27.0	27.0
EITHER	32.3	25.3	14.6	19.6	12.3	24.2	20.3	20.7	17.9	17.9	17.9	17.9
SOMEWHAT DISCOURAGED	4.3	4.7	4.0	3.3	4.5	7.3	3.8	1.8	4.5	4.5	4.5	4.5
STRONGLY DISCOURAGED	4.3	2.7	3.5	3.3	1.0	3.6	4.9	4.9	2.8	2.8	2.8	2.8
DON'T KNOW	0.0	0.0	0.0	0.0	0.0	0.0	0.0	0.0	0.0	0.0	0.0	0.0
REFUSED	0.0	0.0	0.0	0.0	0.0	1.0	0.0	0.0	0.0	0.0	0.0	0.0
MEAN a)	2.23	2.03	2.63	1.88	1.78	2.02	2.00	1.93	1.98	1.98	1.98	1.98
VARIANCE	1.14	1.10	1.10	1.13	0.83	1.36	1.26	1.16	1.07	1.07	1.07	1.07
STD. DEV.	1.07	1.05	1.05	1.06	0.91	1.17	1.12	1.09	1.04	1.04	1.04	1.04

a) 1 = STRONGLY ENCOURAGED; 5 = STRONGLY DISCOURAGED

TABLE A1. DEGREE OF ENCOURAGEMENT ABOUT ENLISTING/RE-ENLISTING  
 ENLISTMENT GIVEN BY PARENTS  
 (IN PERCENT; WEIGHTED TO NATIONAL TOTALS)

SAMPLE N	SR	IR	ARMY		AIR GUARD		ARMY RESERVE		NAVY RESERVE		MARINE RESERVE		AIR RESERVE		TOTAL SAMPLE N
			GUARD	ARMY	GUARD	ARMY	RESERVE	NAVY	RESERVE	MARINE	RESERVE	RESERVE	AIR		
NATIONAL N		4514	15824	6477	8593	5537	1436	2538	24774						
STRONGLY ENCOURAGED	13.4	11.0	24.2	25.7	15.1	21.8	4.9	23.3	1.8						
SOMEWHAT ENCOURAGED	24.1	27.7	15.5	26.5	7.5	24.9	35.0	9.4	14.2						
NEITHER	48.3	55.3	44.7	34.1	42.0	40.5	45.0	53.0	41.3						
SOMEWHAT DISCOURAGED	10.3	0.0	8.7	8.4	11.3	6.2	0.0	6.5	4.2						
STRONGLY DISCOURAGED	3.4	5.5	6.8	2.8	22.9	3.1	14.9	6.5	12.1						
DON'T KNOW	0.0	0.0	0.0	0.0	0.0	0.0	0.0	0.0	0.0						
REFUSED	0.0	0.0	0.0	0.0	0.0	3.1	0.0	0.0	0.7						
MEAN a)	2.66	2.61	2.54	2.34	3.19	2.42	2.85	2.63	2.76						
VARIANCE	0.92	0.79	1.31	1.08	1.69	1.02	1.13	1.23	1.46						
STD. DEV.	0.96	0.89	1.15	1.04	1.30	1.01	1.06	1.11	1.21						

a) 1 = STRONGLY ENCOURAGED; 5 = STRONGLY DISCOURAGED

\*\*\* ASSOCIATES FOR RESEARCH IN BEHAVIOR, INC. \*\*\*

TABLE A2. DEGREE OF ENCOURAGEMENT ABOUT ENLISTING/RE-ENLISTING  
 ENLISTMENT GIVEN BY WIFE/GIRLFRIEND  
 (IN PERCENT; WEIGHTED TO NATIONAL TOTALS)

SAMPLE N	NO PRIOR (VETERANS)		ARMY		AIR		NAVY		MARINE		TOTAL	
	IN SERVICE		GUARD	RESERVE	GUARD	RESERVE	RESERVE	RESERVE	RESERVE	RESERVE	SAMPLE	D
37	27	296	58	54	51	49	64	276				
NATIONAL N	6779	45976	10733	17847	9463	3520	5415	47821				
STRONGLY ENCOURAGED	6.7	3.7	10.4	7.3	7.8	4.1	7.4	1.2				
SOMEWHAT ENCOURAGED	6.7	18.4	9.1	14.6	11.7	16.3	12.4	14.4				
EITHER	40.0	47.9	35.5	27.7	31.2	30.4	37.2	31.4				
SOMEWHAT DISCOURAGED	20.0	11.0	14.5	16.6	15.6	20.3	10.9	15.5				
STRONGLY DISCOURAGED	26.7	14.4	30.0	35.2	31.2	28.5	31.0	29.4				
DON'T KNOW	0.0	0.0	0.0	0.0	0.0	0.0	0.0	0.0				
REFUSED	0.0	0.0	0.0	0.0	1.4	0.0	0.0	0.4				
WFA <sup>a)</sup>	3.51	3.22	3.45	3.54	3.52	3.53	3.45	3.44				
VARIANCE	1.32	1.14	1.65	1.56	1.61	1.39	1.55	1.63				
STD. DEV.	1.15	1.07	1.27	1.29	1.27	1.18	1.26	1.28				

a) 1 = STRONGLY ENCOURAGED; 5 = STRONGLY DISCOURAGED

\*\*\* ASSOCIATES FOR RESEARCH IN BEHAVIOR, INC. \*\*\*

TABLE A3. DEGREE OF ENCOURAGEMENT ABOUT PULSTING/EXHAUSTING  
 FULSTIMATE VICES BY EMPLOYER  
 (IN PERCENT; WEIGHTED TO NATIONAL TOTALS)

SAMPLE #	11	12	100	20	16	14	12	29	91
	100	16/46	5/21	5284	2537	162	2453	15767	
	ARMY RESERVE	AIR GUARD	AIR GUARD	ARMY RESERVE	NAVY RESERVE	MARINE RESERVE	AIR RESERVE	TOTAL SAMPLE #	
STRONGLY ENCOURAGED	4.1	12.4	27.8	6.0	7.0	16.5	13.7	13.0	
SOMEWHAT ENCOURAGED	36.4	19.1	9.9	18.6	21.3	8.1	6.7	15.3	
NEITHER	45.5	44.5	44.8	49.8	31.6	49.9	65.2	47.2	
SOMEWHAT DISCOURAGED	4.1	12.4	9.9	6.0	7.0	8.1	6.7	7.3	
STRONGLY DISCOURAGED	9.0	14.2	4.8	18.6	21.3	16.5	6.7	14.9	
DO NOT KNOW	0.0	0.0	0.0	0.0	0.0	0.0	0.0	0.0	
REFUSED	0.0	0.0	0.0	0.0	7.0	7.0	0.0	1.5	
WFTN a)	2.55	5.00	2.16	3.13	3.15	3.00	2.86	2.96	
VARIANCE	0.61	1.00	1.48	1.23	1.51	1.50	0.94	1.37	
STD. DEV.	0.74	1.00	1.22	1.11	1.23	1.22	0.97	1.17	

a) 1 = STRONGLY ENCOURAGED; 5 = STRONGLY DISCOURAGED

\*\*\* ASSOCIATES FOR RESEARCH IN BEHAVIOR, INC. \*\*\*

TABLE 44. USE OF PREADDRESSED COUPON FOR INFORMATION ABOUT GUARD/RESERVE (IN PERCENT; WEIGHTED TO NATIONAL TOTALS)

1964  
 (SERVICE)

SAMPLE N	1964	1960
NATIONAL N	246060	246060
SENT COUPON	8.2	10.3
DID NOT SEND COUPON	91.6	88.9
DON'T KNOW	0.2	0.5
REFUSED	0.0	0.0

... ASSOCIATED FOR RESEARCH IN BEHAVIOR, INC. ...



TABLE 45. INCIDENCE OF APPLYING TO JOIN GUARD/NATIONAL RESERVE IF EXPRESSED INTEREST BY TALKING TO RECRUITER, SOMEONE ELSE, OR SENDING COUPON (IN PERCENT; WEIGHTED TO NATIONAL TOTALS)

SAMPLE #	INC. PRIOR (VETERANS)	
	BY TALKING TO RECRUITER	BY TALKING TO SOMEONE ELSE
904	6.6	12.2
167722	94.2	87.3
REFUSED	0.2	0.1

... ASSOCIATES FOR RESEARCH IN BEHAVIOR, INC. ...

TABLE 86. TAKING OF PHYSICAL OR WRITTEN TESTS FOR GUARD/  
RESERVE BY THOSE WHO APPLIED TO JOIN  
(IN PERCENT; WEIGHTED TO NATIONAL TOTALS)

NO PRIOR  
SERVICE

50

SAMPLE N

NATIONAL N

TOOK TESTS

64.0

DID NOT TAKE TESTS

34.0

REFUSED

2.0

\*\*\* ASSOCIATES FOR RESEARCH IN BEHAVIOR, INC. \*\*\*

TABLE 87. RESULTS OF PHYSICAL FOR GUARD/RESERVE AMONG APPLICANTS WHO TOOK TESTS (IN PERCENT; WEIGHTED TO NATIONAL TOTALS)

NO PRIOR  
SERVICE

SAMPLE N 32

NATIONAL N

PASSED PHYSICAL 50.0

DID NOT PASS PHYSICAL 25.0

DO NOT KNOW 3.1

REFUSED 21.9

TABLE 88. RESULTS OF WRITTEN TESTS FOR GUARD/RESERVE AMONG APPLICANTS WHO TOOK TESTS (IN PERCENT; WEIGHTED TO NATIONAL TOTALS)

NO PRIOR  
SERVICE

32

SAMPLE N

NATIONAL N

PASSED WRITTEN TEST 78.1

DID NOT PASS WRITTEN TEST 15.6

REFUSED 6.3

\*\*\* ASSOCIATES FOR RESEARCH IN BEHAVIOR, INC. \*\*\*

TABLE 89. REASONS FOR NOT JOINING GUARD/RESERVE AFTER  
 TAKING TESTS  
 (IN PERCENTS WEIGHTED TO NATIONAL TOTALS)

SAMPLE N	32	IND PRIORI ISERVICE I
NATIONAL N		
REJECTED	34.4	
WAITING FOR SPACE	6.3	
COULDN'T GET JOB SPEC	0.0	
CHANGED MY MIND	43.8	
JUST TOOK TEST	6.3	
FRIEND JOINING WITH MOVED	3.1	
SCHOOL TOOK PRIORITY	3.1	
I WAS TOO YOUNG	3.1	
REFUSED	0.0	

TABLE 90. ESTIMATED LENGTH OF ENLISTMENT FOR GUARD/RESERVE  
(IN PERCENT; WEIGHTED TO NATIONAL TOTALS)

	SAMPLE N	1904	980	I NON PRIOR I VETERANS I
	NATIONAL N		246060	I SERVICE I I
1 YEAR		3.2	23.8	
2 YEAR 3		23.9	20.5	
3 YEARS		12.3	6.5	
4 YEARS		18.4	6.4	
5 YEARS		1.8	0.2	
6 YEARS		14.1	17.3	
MORE THAN 6 YEARS		1.3	0.3	
CAN QUIT ANYTIME		0.1	2.9	
OTHER		0.8	0.6	
DON'T KNOW		24.0	21.0	
REFUSED		0.1	0.4	

TABLE 91. BELIEF THAT PERIOD OF ACTIVE DUTY IS REQUIRED  
(IN PERCENT; WEIGHTED TO NATIONAL TOTALS)

NO PRIOR  
SERVICE |

1504

SAMPLE N

NATIONAL N

56.5

ACTIVE DUTY REQUIRED

13.6

ACTIVE DUTY NOT REQUIRED

29.9

DON'T KNOW

\*\*\* ASSOCIATES FOR RESEARCH IN BEHAVIOR, INC. \*\*\*

TABLE 92. ESTIMATED LENGTH OF ACTIVE DUTY REQUIREMENT FOR THOSE WHO BELIEVE THAT A PERIOD OF ACTIVE DUTY IS REQUIRED (IN PERCENT; WEIGHTED TO NATIONAL TOTALS)

	NO PRIOR SERVICE †
SAMPLE N	1076
NATIONAL N	
LESS THAN 3 MONTHS	37.5
3 MONTHS	9.8
4 MONTHS	4.1
MORE THAN 4 MONTHS	30.9
OTHER	0.4
DON'T KNOW	17.4
REFUSED	0.0

\*\*\* ASSOCIATES FOR RESEARCH IN BEHAVIOR, INC. \*\*\*



TABLE 93. ESTIMATED NUMBER OF WEEKENDS OF TRAINING REQUIRED PER YEAR (IN PERCENTS WEIGHTED TO NATIONAL TOTALS)

INDO PRICHTVETERANSI  
ISERVIC I

SAMPLE N	1904	980
NATIONAL N		246060
LESS THAN 12	12.3	12.4
12 (ONCE A MONTH)	41.6	67.0
MORE THAN 12	13.4	10.5
DO NOT KNOW	26.3	9.8

... ASSOCIATES FOR RESEARCH IN BEHAVIOR, INC. ...

TABLE 4. PERCEPTION OF REQUIREMENT FOR ANNUAL SUMMER CAMP.  
 (IN PERCENT; WEIGHTED TO NATIONAL TOTALS)

INO PRIOR(VETFRANS)  
 ISERVICE I

SAMPLE N	1604	000		
NATIONAL N		246060		
SUMMER CAMP REQUIRED	67.9	47.8		
SUMMER CAMP NOT REQUIRED	10.2	4.5		
DO NOT KNOW	21.8	7.4		
REFUSED	0.1	0.0		

... ASSOCIATES FOR RESEARCH IN BEHAVIOR, INC. ...

TABLE 95. ESTIMATED LENGTH OF SUMMER CAMP FOR THOSE WHO SAID SUMMER CAMP IS REQUIRED (IN PERCENT; WEIGHTED TO NATIONAL TOTALS)

SAMPLE N	NO PRIOR SERVICE	
	1293	863
NATIONAL N	216683	
LESS THAN 14 DAYS	18.4	12.1
14-15 DAYS	53.6	80.4
MORE THAN 15 DAYS	15.2	3.7
DON'T KNOW	12.3	3.3
REFUSED	0.1	0.0

... ASSOCIATES FOR RESEARCH IN BEHAVIOR, INC. ...

TABLE 96. CURRENT GRADE IN GUARD/RESERVE  
(IN PERCENT; WEIGHTED TO NATIONAL TOTALS)

SAMPLE N	ARMY		AIR		NAVY		MARINE		AIR		TOTAL
	GUARD	RESERVE	GUARD	RESERVE	RESERVE	RESERVE	RESERVE	RESERVE	RESERVE	(SAMPLE OF)	
1935	393	396	385	363	386	1929					
NATIONAL N	297290	130445	71440	26512	32650	534228					
E-1	0.2	0.0	0.3	1.1	0.0	0.1					
E-2	0.9	1.0	5.2	2.4	1.0	1.8					
E-3	2.9	5.3	34.8	10.6	4.9	10.7					
E-4	47.2	45.1	40.8	45.3	34.9	41.6					
E-5	42.4	47.1	18.7	35.2	54.6	39.8					
E-6	5.6	0.0	0.0	5.8	2.6	4.9					
E-7	0.1	0.0	0.0	0.0	0.0	0.2					
E-8	0.0	0.0	0.0	0.0	0.0	0.0					
E-9	0.0	0.0	0.0	0.0	0.0	0.0					
UNDETERMINED	0.7	1.5	0.3	1.6	1.8	0.7					

TABLE 97 MOS IN ARMY GUARD  
(NOT WEIGHTED)

MOS	FREQ	PCT	MOS	FFREQ	FCT	MOS	FREQ	PCT
000G	1	0	016E	1	0	036I	1	0
001B	1	0	016F	11	1	037B	4	0
001H	1	0	016H	1	0	040C	1	0
002B	2	0	016J	1	0	041C	1	0
002E	2	0	016K	1	0	042D	1	0
005B	4	0	016L	1	0	042E	1	0
005C	5	0	016P	1	0	042F	1	0
005E	2	0	017B	2	0	043K	1	0
005F	2	0	017E	1	0	044B	1	0
005P	1	0	017K	8	0	044C	11	1
005S	1	0	017Z	1	0	044E	6	0
010B	2	0	020C	2	0	045B	3	0
010E	1	0	021A	1	0	045K	3	0
010K	1	0	021B	1	0	045M	2	0
011A	2	0	022B	1	0	045T	1	0
011B	43	10	026B	1	0	045Z	1	0
011C	53	3	026C	2	0	047C	1	0
011D	24	1	026L	1	0	051A	4	0
011E	56	3	030B	2	0	051B	5	0
011F	2	0	030Y	1	0	051H	3	0
011G	1	0	031B	13	1	051K	2	0
011H	7	0	031E	9	0	051L	2	0
011P	1	0	031G	5	0	051N	3	0
011R	1	0	031L	1	0	051P	1	0
011W	1	0	031M	17	1	051K	6	0
011Y	1	0	031N	4	0	052B	15	1
012A	4	0	031S	1	0	052C	1	0
012B	73	4	032B	2	0	052D	1	0
012C	11	1	032C	1	0	052J	1	0
012D	3	0	032D	1	0	053A	1	0
012E	7	0	032H	2	0	053H	1	0
012F	1	0	034C	1	0	053K	1	0
013A	26	1	034K	1	0	054D	1	0
013B	76	4	035B	1	0	054E	1	0
013E	24	1	035J	1	0	054H	1	0
013F	2	0	035K	2	0	055B	4	0
013N	1	0	035N	1	0	055E	1	0
013Z	1	0	036B	2	0	055Z	1	0
014F	1	0	036C	22	1	057E	1	0
014R	1	0	036E	1	0	057H	1	0
015B	2	0	036G	3	0	060C	1	0
015E	1	0	036H	1	0	061T	1	0
015F	2	0	036J	1	0	061Z	1	0
016B	3	0	036K	50	3	062B	27	1
016C	3	0	036Q	1	0	062D	3	0

TABLE 97 MOS IN ARMY GUARD (CONTINUED)  
(NOT WEIGHTED)

MOS	FREQ	ADJ PCT	CUM	MOS	FREQ PCT	MOS	FREQ PCT
062c	9	0		071G	1	076W	7
062F	0	0		071H	9	076X	2
062S	4	0		071L	3	076Y	52
062H	1	0		071M	4	076Z	1
062J	1	0		071N	2	077V	1
062K	3	0		071P	3	081A	1
062L	4	0		071K	1	081B	1
062M	5	0		071T	2	081C	1
063A	3	0		071Z	1	081M	1
063B	103	5		072B	6	082B	3
063C	30	2		072C	9	082C	10
063D	2	0		072D	1	082Z	1
063F	4	0		072E	5	090B	1
063S	8	0		073C	14	090C	1
063H	21	1		073D	1	091A	4
063J	2	0		074B	1	091B	61
063K	5	0		074D	3	091C	6
064B	4	0		074E	1	091E	2
064C	78	4		074F	1	091P	2
064G	1	0		074V	1	091J	1
064K	1	0		075B	17	092B	3
065P	1	0		075C	11	092D	1
067B	2	0		075D	6	093B	2
067G	1	0		075H	1	093E	1
067H	1	0		075Q	1	093F	3
067J	1	0		075Y	1	094A	1
067N	6	0		076A	2	054B	55
067V	2	0		076B	6	094F	1
067W	1	0		076C	1	094P	1
067K	1	0		076D	3	095B	77
069B	2	0		076E	2	095C	1
069C	1	0		076F	1	096B	1
069H	1	0		076H	9	098A	2
071B	37	2		076P	15	COMMUNICATIONS	7
071C	2	0		076S	4	MECHANICS	13
071D	5	0		076T	4	DON'T KNOW	55
071E	1	0		076U	2	REFUSED	5
071F	2	0		076V	3		0

TABLE 97A AFSC IN AIR NATIONAL GUARD  
(NOT WEIGHTED)

AFSC	FREQ	PCT	AFSC	FREQ	PCT	AFSC	FREQ	PCT
0052	1	0	0435	1	0	0631	2	1
0100	2	1	0441	1	0	0635	1	0
0114	4	1	0461	1	0	0645	6	2
0115	1	0	0462	8	2	0647	5	1
0117	2	1	0472	1	0	0650	1	0
0131	1	0	0475	1	0	0671	2	1
0228	1	0	0511	1	0	0701	1	0
0331	2	1	0517	1	0	0702	21	5
0255	1	0	0531	3	1	0703	1	0
0271	2	1	0532	3	1	0720	1	0
0276	3	1	0553	1	0	0732	4	1
0291	5	1	0534	1	0	0741	2	1
0293	3	1	0535	3	1	0751	2	1
0297	1	0	0542	4	1	0751	1	0
0315	1	0	0543	3	1	0811	11	3
0317	1	0	0545	1	0	0901	2	1
0325	3	1	0546	1	0	0502	23	7
0328	10	3	0547	3	1	0903	2	1
0341	1	0	0551	0	2	0904	2	1
0356	1	0	0552	13	3	0905	2	1
0362	2	1	0553	1	0	0906	9	2
0403	1	0	0571	16	4	0908	2	1
0404	2	1	0581	1	0	0914	1	0
0411	1	0	0601	1	0	0915	1	0
0415	1	0	0602	1	0	0917	1	0
0420	1	0	0603	1	0	0920	1	0
0421	9	2	0605	7	1	0922	2	1
0423	5	2	0606	1	0	0523	1	0
0426	1	0	0607	3	1	0981	1	0
0431	18	5	0622	2	1	DON'T KNOW	14	4
0432	4	1	0625	1	0	REFUSED	1	0

TABLE 97B MOS IN ARMY RESERVE  
(NOT WEIGHTED)

MOS	FREQ	PCT	MOS	FREQ	PCT	MOS	FREQ	PCT
0100	1	0	0374	1	0	0565	1	0
0143	1	0	0413	1	0	0566	1	0
0155	1	0	0421	5	1	0571	7	2
0170	1	0	0422	1	0	0603	7	2
0204	4	1	0423	2	1	0605	3	1
0215	1	0	0424	1	0	0607	2	1
0219	1	0	0431	15	4	0611	1	0
0223	2	1	0432	6	2	0613	1	0
0231	3	1	0433	1	0	0622	6	2
0233	3	1	0451	1	0	0631	9	2
0234	1	0	0452	1	0	0633	3	1
0242	1	0	0461	7	2	0645	20	5
0250	1	0	0462	10	3	0647	7	2
0252	1	0	0463	1	0	0657	1	0
0256	1	0	0465	1	0	0671	4	1
0261	1	0	0471	1	0	0672	2	1
0271	3	1	0472	4	1	0691	1	0
0274	1	0	0473	11	3	0701	1	0
0276	6	2	0476	1	0	0702	27	7
0291	15	4	0477	1	0	0705	1	0
0293	2	1	0493	1	0	0721	1	0
0295	2	1	0500	1	0	0732	8	2
0303	1	0	0511	2	1	0743	1	0
0304	16	4	0517	2	1	0751	1	0
0305	1	0	0523	1	0	0752	1	0
0306	1	0	0531	3	1	0757	1	0
0307	2	1	0532	2	1	0811	11	3
0322	1	0	0534	1	0	0812	3	1
0324	1	0	0535	1	0	0871	4	1
0325	2	1	0536	1	0	0902	3	1
0328	6	2	0542	7	2	0903	1	0
0329	1	0	0543	1	0	0904	2	1
0335	1	0	0545	4	1	0922	1	0
0340	1	0	0546	1	0	0981	1	0
0360	2	1	0551	10	3	DON'T KNOW	21	5
0361	7	2	0552	12	3	REFUSED	1	0
0362	5	1	0553	2	1			
0373	1	0	0563	1	0			



TABLE 97C SPECIALTY RATING IN NAVY RESERVE  
(NOT WEIGHTED)

SR	FREQ PCT	SR	FREQ PCT	SR	FREQ PCT
000F	2	054D	1	075E	1
001E	1	055B	2	075G	1
002R	1	055E	1	075J	1
002L	1	056H	1	076A	1
005B	2	057H	1	076B	1
005C	4	061D	1	076D	1
005F	1	061L	1	076E	1
011B	12	061F	1	076J	1
011C	2	062B	4	076M	1
011D	1	062E	3	076N	1
011E	3	062F	1	076P	5
011F	1	062J	1	076Q	3
011G	3	062K	2	076U	1
011H	1	062L	2	076V	1
012B	8	062M	1	076W	2
012E	2	063B	23	076X	1
013A	1	063D	2	076Y	19
013B	1	063F	1	076Z	1
013F	2	063G	2	077D	1
013F	1	063H	4	077Y	1
013L	1	064B	1	082B	1
031B	2	064C	16	082C	1
031M	1	070B	1	073F	1
031N	1	071B	22	091B	13
031S	1	071C	1	091C	3
034D	1	071D	1	091E	2
035G	1	071F	3	091F	1
035M	1	071H	5	091J	1
036C	1	071L	11	091P	3
036"	5	071M	7	091W	2
040B	1	071N	2	091T	2
042D	1	071Y	1	092B	2
043C	1	071Y	1	092D	1
044S	1	072B	5	093B	1
048C	1	072E	1	094H	20
051A	1	072Y	1	094C	1
051B	2	075B	1	094F	1
051F	1	073C	7	095B	12
051K	1	073D	1	096B	1
051N	1	074D	1	096C	1
052B	4	074G	1	098B	1
053B	3	075B	9	COMMUNICATIONS	1
053H	1	075C	6	MECHANICS	1
054C	3	075D	8	DON'T KNOW	23

TABLE 97D MOS IN MARINE RESERVE  
(NOT WEIGHTED)

MOS	FREQ	PCT	MOS	FREQ	PCT	MOS	FREQ
0ADJ	3	1	0CAN	2	1	0OIM	1
0AET	1	0	0OAC	4	1	0OIS	2
0AME	1	0	0CAU	3	1	0OMD	1
0AMF	3	1	0OAS	2	1	0OMF	1
0AMH	2	1	0OAT	13	3	0OMM	7
0AMS	6	2	0OAW	3	1	0OMS	5
0AJA	1	0	0GAZ	5	1	0UNC	1
0ASM	1	0	0OAO	1	0	0OOS	3
0BHT	1	0	0CBK	1	0	0OPH	9
0BUC	1	0	0OBM	6	2	0OPL	1
0CTM	1	0	0OBT	3	1	0OPN	10
0CTG	2	1	0CBU	10	4	0OPR	1
0CTR	4	1	0OCB	2	1	0OPD	1
0CTI	5	1	0OCE	4	1	0OQM	9
0EMH	1	0	0OCM	7	2	0OEM	12
0EUC	2	1	0OCT	4	1	0ORN	1
0EPK	1	0	0ODI	1	0	0USH	1
0ETN	1	0	0DEK	3	1	0OSK	4
0CTR	1	0	0ODM	1	0	0OSM	8
0FFG	2	1	0ODP	1	0	0OST	2
0FTM	1	0	0ODT	1	0	0OSW	4
0GMG	1	0	0OED	2	1	0OUT	4
0ICF	1	0	0OEL	1	0	0OYN	20
0MSS	1	0	0OEM	5	1	0OZM	1
0PFN	1	0	0OEN	5	1	0OOS	6
0PNS	1	0	0CEU	9	2	2318	1
0SMD	1	0	0OET	7	2	5515	1
03TG	2	1	0OEO	4	1	6750	1
0YMC	1	0	0CFK	1	0	8030	1
00AA	1	0	0CFM	2	1	8211	1
00AB	1	0	0CFN	2	1	8404	5
00AC	2	1	0CGM	3	1	8707	1
00AD	2	1	0CIC	1	0	9523	1
00AE	2	1	0OHN	22	6		
00AG	4	1	0OHN	3	1	DON'T KNOW	20
00AK	7	2	0OHT	6	2	REFUSED	4
00AM	3	1	0OIC	4	1		

TABLE 97E AFSC IN AIR FORCE RESERVE  
(NOT WEIGHTED)

AFSC	FREQ	PCT	PCT	AFSC	FREQ	PCT	AFSC	FREQ	PCT
0121	3	1	1833	7	2	3512	1	0	
0131	1	0	2101	1	0	3516	12	3	
0151	15	4	2111	6	2	3521	9	2	
0161	1	0	2141	1	0	3531	15	4	
0162	1	0	2144	4	1	3533	1	0	
0182	1	0	2161	1	0	3535	2	1	
0231	1	0	2171	1	0	3537	3	1	
0241	2	1	2300	1	0	3551	1	0	
0251	1	0	2311	1	0	4063	1	0	
0300	3	1	2500	5	1	4600	1	0	
0311	55	15	2511	10	3	5011	1	0	
0331	2	1	2531	26	7	5800	1	0	
0341	5	1	2532	1	0	5811	7	2	
0351	5	1	2537	1	0	6011	1	0	
0369	1	0	2542	2	1	6022	1	0	
0800	1	0	2621	1	0	6041	2	1	
0811	4	1	2828	1	0	6042	1	0	
0844	5	1	2841	3	1	6056	1	0	
0846	1	0	2851	1	0	6061	1	0	
0849	1	0	3041	4	1	6064	1	0	
0851	1	0	3051	10	3	6082	1	0	
1000	1	0	3052	1	0	6100	1	0	
1121	1	0	3061	1	0	6113	2	1	
1141	1	0	3072	2	1	6114	2	1	
1300	2	1	3100	1	0	6311	1	0	
1316	1	0	3111	3	1	6531	1	0	
1331	1	0	3141	1	0	6541	1	0	
1341	2	1	3211	1	0	6611	1	0	
1345	3	1	3286	1	0	6631	1	0	
1361	1	0	3300	1	0	6638	1	0	
1371	21	6	3371	2	1	7200	1	0	
1391	3	1	3411	1	0	8711	1	0	
1391	2	1	3421	1	0	DON'T KNOW	21	6	
1700	1	0	3500	8	2				
1811	7	2	3511	2	1				

TABLE 98. CURRENT RECEIPT OF AVIATION OR HAZARDOUS DUTY PAY  
(IN PERCENT; WEIGHTED TO NATIONAL TOTALS)

SAMPLE N	ARMY		AIR GUARD		NAVY RESERVE		MARINE RESERVE		AIR RESERVE		TOTAL SAMPLE D
	GUARD	RESERVE	GUARD	RESERVE	RESERVE	RESERVE	RESERVE	RESERVE	RESERVE	RESERVE	
	1915	396	553	385	359	386	1929				
NATIONAL N	297290	130485	72731	71440	26512	32650	334228				
RECEIVE AV/HD PAY	1.1	1.8	1.5	2.1	2.4	8.0	2.4				2.4
DO NOT RECEIVE AV/HD PAY	98.7	97.4	98.3	97.4	97.0	91.8	97.0				97.0
DO NOT KNOW	0.2	0.5	0.0	0.3	0.5	0.0	0.3				0.3
REFUSED	0.0	0.0	0.3	0.3	0.0	0.0	0.0				0.1

... ASSOCIATES FOR RESEARCH IN BEHAVIOR, INC. ...

TABLE 99. RELIEF ABOUT AVAILABILITY OF FINANCIAL ASSISTANCE FOR EDUCATION FROM GUARD (IN PERCENT; WEIGHTED TO NATIONAL TOTALS)

SAMPLE N	1904	980	1935	INO PRIOR (VETERANS)	
				ISERVICE	ARMY / GUARD
NATIONAL N		246060	297290		
FINANCIAL ASST GIVEN	65.4	50.9	34.5		
FINANCIAL ASST NOT GIVEN	7.6	12.6	61.3		
DON'T KNOW	27.0	36.1	4.2		
REFUSED	0.0	0.0	0.1		

... ASSOCIATES FOR RESEARCH IN BEHAVIOR, INC. ...

TABLE 100. BELIEF ABOUT AVAILABILITY OF FINANCIAL ASSISTANCE FOR EDUCATION FROM RESERVE (IN PERCENT; WEIGHTED TO NATIONAL TOTALS)

	1904	1980	
SAMPLE N		980	
NATIONAL N		246060	
FINANCIAL ASST GIVEN	55.4	49.1	
FINANCIAL ASST NOT GIVEN	8.9	14.6	
DON'T KNOW	35.7	35.9	
REFUSED	0.0	0.0	

... ASSOCIATES FOR RESEARCH IN BEHAVIOR, INC. ...

TABLE 101. USE OF FINANCIAL EDUCATIONAL ASSISTANCE FROM GUARD BY THOSE BELIEVING IT AVAILABLE (IN PERCENT; ADJUSTED TO NATIONAL TOTALS)

ARMY  
GUARD

SAMPLE N 667

NATIONAL N 162476

USE ASSISTANCE 10.5

DO NOT USE ASSISTANCE 89.4

REFUSED 0.1

... ASSOCIATES FOR RESEARCH IN BEHAVIOR, INC. ...

TABLE 102. PERCENT OR AMOUNT OF EDUCATIONAL EXPENSES BELIEVED TO BE PAID BY GUARD FOR THOSE BELIEVING IT TO BE AVAILABLE (IN PERCENT; WEIGHTED TO NATIONAL TOTALS)

ARMY  
GUARD

SAMPLE N	667
NATIONAL N	102476
50%	12.9
100%	6.7
OTHER %	13.7
\$250 PER YEAR	0.4
\$500 PER YEAR	1.5
\$1000 PER YEAR	3.1
OTHER DOLLAR AMOUNT	4.6
DON'T KNOW	56.4
REFUSED	3.3



TABLE 103. NUMBER OF YEARS OF SERVICE BELIEVED TO BE NEEDED FOR RETIREMENT BENEFITS (IN PERCENT; WEIGHTED TO NATIONAL TOTALS)

SAMPLE N	ARMY		AIR GUARD		ARMY RESERVE		NAVY RESERVE		MARINE RESERVE		AIR FORCE RESERVE		TOTAL SAMPLE D
	GUARD	GUARD	RESERVE	RESERVE	RESERVE	RESERVE	RESERVE	RESERVE	RESERVE	RESERVE	RESERVE	RESERVE	
1935	393	396	385	369	386	1923							
NATIONAL N	297290	72731	130885	71440	25512	32650	334228						
UNDER 20 YEARS	2.4	4.8	5.8	4.3	5.2	5.9							
20 YEARS	82.0	73.6	72.7	64.0	64.8	72.4							
MORE THAN 20 YEARS	4.8	4.8	5.3	4.1	4.5	4.8							
DON'T KNOW	10.9	16.6	17.9	19.0	17.3	16.7							
REFUSED	0.0	0.0	0.0	0.0	0.0	0.0							

... ASSOCIATES FOR RESEARCH IN BEHAVIOR, INC. ...

TABLE 104. ESTIMATE OF COMPLETENESS OF EXPLANATION OF GUARD RESERVE BENEFITS (IN PERCENT; ADJUSTED TO NATIONAL TOTALS)

SAMPLE N	ARMY		AIR		NAVY		MARINE		AIR		TOTAL
	GUARD	RESERVE	GUARD	RESERVE	RESERVE	RESERVE	RESERVE	RESERVE	RESERVE	(SAMPLE D)	
	1935	356	393	385	369	386	1929				
NATIONAL N	247296	130865	72751	71440	26512	22650	534224				
ALL BENEFITS EXPLAINED	15.7	16.4	16.6	20.0	20.3	17.6	17.6				
MOST BENEFITS EXPLAINED	25.7	24.4	23.4	29.9	23.0	35.2	26.3				
SOME BENEFITS EXPLAINED	14.8	21.6	22.7	19.2	13.8	17.8	20.4				
A FEW BENEFITS EXPLAINED	20.2	18.1	17.3	13.5	17.9	15.8	16.7				
ALMOST NO BENEFITS EXP	18.9	18.6	19.4	16.6	24.1	17.7	18.2				
NOT KNOWN	0.5	0.5	0.5	0.8	0.8	0.5	0.6				
EXCLUDED	0.0	0.0	0.3	0.0	0.0	0.0	0.1				

TABLE 105. LENGTH OF EXTENSION OF ENLISTMENT BELIEVED TO BE REQUIRED (IN PERCENTS ADJUSTED TO NATIONAL TOTALS)

SAMPLE N	ARMY		AIR GUARD		ARMY RESERVE		NAVY RESERVE		MARINE RESERVE		AIR FORCE RESERVE		TOTAL	
	GUARD	GUARD	RESERVE	RESERVE	RESERVE	RESERVE	RESERVE	RESERVE	RESERVE	RESERVE	RESERVE	RESERVE	RESERVE	RESERVE
1955	1935	393	396	385	360	386	386	386	386	386	386	386	386	1929
NATIONAL N	217290	72731	130885	71440	26512	34159	34229	34229	34229	34229	34229	34229	34229	34229
1 YEAR	85.7	32.6	85.3	50.6	32.5	45.5	58.4							
2 YEARS	5.2	6.9	2.0	19.7	35.0	30.3	12.2							
3 YEARS	3.8	46.1	3.5	1.8	7.5	1.6	12.6							
4 YEARS	0.2	1.8	-0.4	-4.7	1.3	2.3	2.1							
5 YEARS	0.1	0.0	0.0	0.5	0.5	0.0	0.1							
6 YEARS	0.7	3.8	1.0	2.9	2.2	2.1	2.2							
OTHER	1.8	1.0	1.3	1.0	4.1	2.8	1.5							
NOT KNOWN	2.7	7.6	5.8	18.7	16.5	15.0	10.7							
REFUSED	0.0	0.3	0.0	0.0	0.0	0.0	0.1							

TABLE 106. RELIEF ABOUT BONUS BEING OFFERED FOR ENLISTING/  
 EXTENDING ENLISTMENT IN GUARD (ASKED ONLY OF  
 NON PRIOR SERVICE, VETERAN & ARMY GUARD RESPONDENTS)  
 (IN PERCENT: ROUNDED TO NATIONAL TOTALS)

SAMPLE N	NO PRIOR SERVICE		VETERAN & ARMY GUARD	
	1964	1965	1964	1965
NATIONAL N	246060	297290		
CASH BONUS OFFERED	14.9	9.1	5.7	
NO CASH BONUS OFFERED	29.5	48.0	85.8	
DON'T KNOW	51.5	42.6	8.4	
REFUSED	0.0	0.0	0.0	

... ASSOCIATES FOR RESEARCH IN BEHAVIOR, INC. \*\*\*

TABLE 107. RELIEF ABOUT CASH BONUS BEING OFFERED FOR ENLISTING/EXTENDING ENLISTMENT IN RESERVE (NOT ASKED OF ARMY GUARD RESPONDENTS) (IN PERCENT; WEIGHTED TO NATIONAL TOTALS)

SAMPLE N	1904	980	393	396	365	369	386	1329	NO PRIOR VETERANS				TOTAL
									ARMY RESERVE	NAVY RESERVE	MARINE RESERVE	AIR RESERVE	
NATIONAL N	246060	72731	130385	71440	26512	32660	334229						
CASH BONUS OFFERED	17.0	8.5	5.1	2.3	3.1	3.0	2.3	3.1					
NO CASH BONUS OFFERED	30.3	48.1	81.0	86.6	82.3	80.5	85.8	83.9					
DON'T KNOW	52.7	43.0	13.8	10.8	14.5	16.5	11.4	12.8					
REFUSED	0.0	0.0	0.3	0.0	0.0	0.0	0.3	0.1					

\*\*\* ASSOCIATES FOR RESEARCH IN BEHAVIOR, INC. \*\*\*

TABLE 108. BELIEVED STARTING PAY FOR GUARD/RESERVE  
(IN PERCENT; WEIGHTED TO NATIONAL TOTALS)

I NON PRIOR I VETERANS I  
I SERVICE I I

SAMPLE N	1904	980
NATIONAL N		246060
LESS THAN \$300	1.2	2.3
\$300 TO \$499	2.5	4.7
\$500 TO \$699	2.5	7.1
\$700 TO \$899	2.2	8.4
\$900 TO \$1099	1.8	7.9
\$1100 TO \$1299	2.2	3.7
\$1300 TO \$1499	0.3	0.6
\$1500 TO \$1999	1.1	2.2
\$2000 TO \$2999	3.1	3.5
\$3000 TO \$3999	3.7	3.2
\$4000 TO \$4999	4.7	3.5
\$5000 TO \$5999	1.9	1.1
\$6000 OR MORE	6.5	1.9
DON'T KNOW	66.3	49.9
REFUSED	0.1	0.0

TABLE 109. ESTIMATED PAY LOST FROM REGULAR JOB AS RESULT OF ATTENDING DRILLS AND SUMMER CAMP FOR GUARDY RESERVE (IN PERCENT; WEIGHTED TO NATIONAL TOTALS)

SAMPLE N	NO PRIOR VETERANS		ARMY		AIR GUARD		ARMY RESERVE		NAVY RESERVE		MARINE RESERVE		TOTAL	
	IN SERVICE	GUARD	ARMY	GUARD	ARMY	GUARD	ARMY	RESERVE	ARMY	RESERVE	MARINE	RESERVE	ARMY	RESERVE
1824	929	1877	392	382	371	365	384	1694						
NATIONAL N	232254	288378	72545	126257	68842	26224	32430	308163						
NONE	32.1	45.6	44.3	53.5	52.6	37.4	50.4	51.1						
LESS THAN \$100	3.0	1.3	4.3	5.1	4.0	4.3	4.7	4.5						
\$100-\$199	2.2	2.1	5.6	4.6	6.3	6.5	3.9	5.5						
\$200-\$299	3.7	4.4	6.5	6.6	4.0	4.3	7.0	5.2						
\$300-\$399	3.7	6.3	6.7	5.9	5.3	6.0	4.4	4.7						
\$400-\$499	2.4	4.1	4.4	3.3	1.8	3.8	3.4	2.9						
\$500 OR MORE	22.9	20.7	24.8	18.3	24.2	31.2	21.5	22.2						
DON'T KNOW	30.6	14.7	2.9	2.0	2.0	5.4	3.1	2.5						
REFUSED	0.1	0.1	0.2	0.5	0.5	0.5	1.3	0.5						

TABLE 110. ESTIMATED ANNUAL EXPENSES INCURRED BY ATTENDING GUARD/RESERVE DUTIES AND SUMMER CAMP (IN PERCENT; \*RIGATED TO NATIONAL TRIALS)

SAMPLE N	ARMY		AIR		ARMY RESERVE		NAVY RESERVE		MARINE RESERVE		AIR RESERVE		TOTAL
	GUARD	GUARD	GUARD	GUARD	RESERVE	RESERVE	RESERVE	RESERVE	RESERVE	RESERVE	RESERVE	RESERVE	(SAMPLE II)
1955	336	395	336	395	365	365	559	559	386	386	1929	386	1929
NATIONAL N	227290	72751	130485	71440	26512	26512	354226	354226	354226	354226	354226	354226	354226
\$0-\$100	37.3	36.2	37.5	40.0	35.3	35.3	25.6	25.6	36.2	36.2	36.2	36.2	36.2
\$100-\$199	24.0	23.2	27.9	27.3	27.9	27.9	30.3	30.3	27.0	27.0	27.0	27.0	27.0
\$200-\$299	15.7	14.3	16.1	14.3	17.1	17.1	18.4	18.4	15.6	15.6	15.6	15.6	15.6
\$300-\$399	6.6	7.9	6.0	7.3	8.1	8.1	9.6	9.6	7.7	7.7	7.7	7.7	7.7
\$400-\$499	2.5	3.1	1.8	1.8	3.5	3.5	3.6	3.6	2.4	2.4	2.4	2.4	2.4
\$500-\$599	2.1	2.5	3.5	2.9	2.9	2.9	3.6	3.6	3.1	3.1	3.1	3.1	3.1
\$600-\$699	3.8	7.4	3.0	3.9	4.9	4.9	5.6	5.6	4.4	4.4	4.4	4.4	4.4
\$700-\$799	3.3	3.6	3.5	2.6	2.7	2.7	4.4	4.4	3.4	3.4	3.4	3.4	3.4
\$800-\$899	0.2	0.0	0.3	0.1	0.3	0.3	0.5	0.5	0.2	0.2	0.2	0.2	0.2



TABLE III. AWARE OF PRESENCE OR ABSENCE OF TRAINING CENTER  
IN AREA BY NON MEMBERS  
(IN PERCENT: ADJUSTED TO NATIONAL TOTALS)

	1504	980		100 PRIOR VETERANS SERVICE
SAMPLE N				
NATIONAL N				246060
AWARE OF PRESENCE	76.8	86.7		
AWARE OF ABSENCE	9.9	5.9		
DON'T KNOW	11.3	7.0		
REFUSED	0.0	0.0		

... ASSOCIATES FOR RESEARCH IN BEHAVIOR, INC. ...

TABLE 112. TRAVEL TIME TO TRAINING CENTER FOR NON PRIOR SERVICE AND VETERANS AWARE OF TRAINING CENTER IN THEIR AREA AND ALL GUARD/RESERVE MEMBERS (IN PERCENT; WEIGHTED TO NATIONAL TOTALS)

SAMPLE N	1500	850	ARMY		AIR GUARD		ARMY RESERVE		NAVY RESERVE		MARINE RESERVE		AIR FORCE RESERVE		TOTAL SAMPLE
			GUARD	RESERVE	GUARD	RESERVE	RESERVE	RESERVE	RESERVE	RESERVE	RESERVE	RESERVE			
NATIONAL N		246060	297290	72731	130885	71440	26512	32660	334224						
LESS THAN 15 MINUTES	41.3	36.8	32.4	18.8	22.4	16.6	19.0	7.0	14.6						
15-29 MINUTES	30.0	30.8	31.2	24.5	32.5	24.2	26.0	19.1	27.1						
30-44 MINUTES	16.4	14.5	16.2	20.4	22.4	17.9	20.3	17.1	20.3						
45-59 MINUTES	3.0	5.2	6.8	10.7	10.6	14.5	11.9	14.0	11.9						
60-74 MINUTES	3.6	6.5	5.2	11.2	6.5	13.0	10.3	15.3	10.1						
75-89 MINUTES	0.6	0.7	1.1	2.8	1.8	3.1	2.2	6.7	2.8						
90-104 MINUTES	0.5	0.9	1.3	2.3	0.5	3.1	3.5	6.5	2.3						
105-119 MINUTES	0.3	0.5	0.6	0.8	0.0	0.6	1.1	1.8	0.6						
120 HRS. OR MORE	2.7	2.4	5.1	8.7	2.8	6.8	5.7	12.4	6.1						
DON'T KNOW/REFUSED	1.7	1.6	0.1	0.0	0.3	0.0	0.0	0.0	0.1						

TABLE 113. TYPES OF SCHOOLS FOR WHICH FINANCIAL ASSISTANCE BELIEVED TO BE OFFERED  
 BY ARMY NATIONAL GUARD  
 (IN PERCENT; WEIGHTED TO NATIONAL TOTALS)

	ARMY GUARD
SAMPLE N	668
NATIONAL N	102630
HIGH SCHOOL	2.8
VOCATIONAL SCHOOL	20.9
JUNIOR COLLEGE	21.1
REGULAR COLLEGE	33.5
POST GRADUATE COLLEGE	7.3
DON'T KNOW	33.2

TABLE 114. IMPORTANCE OF WORK THAT IS CHALLENGING  
(IN PERCENT; WEIGHTED TO NATIONAL TOTALS)

SAMPLE N	INNO PRIOR (VETERANS)		ARMY		AIR		NAVY		MARINE		AIR		TOTAL
	IN SERVICE	RESERVE	GUARD	RESERVE	GUARD	RESERVE	RESERVE	RESERVE	RESERVE	RESERVE	RESERVE	RESERVE	
1904	980	1935	393	556	585	369	386	1929					
NATIONAL N	246060	297290	72731	130885	71440	26512	32660	334228					
VERY IMPORTANT	60.9	66.1	64.1	62.2	72.5	66.9	68.8	66.3					
SOMEWHAT IMPORTANT	33.8	30.7	31.1	31.5	24.9	29.5	27.7	29.1					
NEITHER	1.4	1.1	0.7	2.5	1.3	0.8	1.3	1.6					
SOMEWHAT UNIMPORTANT	2.8	1.2	2.8	1.8	0.5	1.4	1.8	1.5					
VERY UNIMPORTANT	1.0	0.5	1.1	2.0	0.6	1.1	0.3	1.4					
DID NOT KNOW	0.2	0.0	0.1	0.0	0.0	0.3	0.0	0.0					
REFUSED	0.0	0.0	0.0	0.0	0.0	0.0	0.0	0.0					
MEAN (a)	1.47	1.39	1.46	1.49	1.32	1.40	1.37	1.42					
VARIANCE	0.57	0.39	0.57	0.64	0.37	0.47	0.40	0.53					
STD. DEV.	0.75	0.63	0.75	0.80	0.61	0.68	0.63	0.73					

a) 1 = VERY IMPORTANT; 5 = VERY UNIMPORTANT

\*\*\* ASSOCIATES FOR RESEARCH IN BEHAVIOR, INC. \*\*\*

TABLE 115. IMPORTANCE OF PARTICIPATING IN ACTIVITIES THAT ARE EXCITING AND ADVENTUROUS (IN PERCENT; WEIGHTED TO NATIONAL TOTALS)

SAMPLE N	VETERANS		ARMY		AIR		NAVY		MARINE		TOTAL	
	IN SERVICE	RESERVE	GUARD	RESERVE	GUARD	RESERVE	RESERVE	RESERVE	RESERVE	RESERVE	AIR	RESERVE
1904	980	1935	393	396	385	366	369	366	366	366	366	1925
NATIONAL N	246060	297200	72731	130885	71440	26512	32460	334228				
VERY IMPORTANT	56.7	51.0	53.6	43.8	51.7	59.3	53.3	49.6				
SOMEWHAT IMPORTANT	36.2	39.7	38.8	45.3	41.6	35.0	37.8	41.7				
NEITHER	2.4	3.2	2.3	3.8	3.1	1.6	5.2	3.3				
SOMEWHAT UNIMPORTANT	3.6	4.7	4.1	4.5	2.3	3.8	3.1	3.6				
VERY UNIMPORTANT	1.1	1.1	1.2	2.0	1.3	0.3	0.5	1.5				
DON'T KNOW	0.1	0.0	0.1	0.3	0.0	0.0	0.0	0.1				
REFUSED	0.0	0.0	0.0	0.0	0.0	0.0	0.0	0.0				
PLAN a)	1.56	1.65	1.61	1.75	1.60	1.51	1.60	1.65				
VARIANCE	0.64	0.71	0.67	0.78	0.60	0.54	0.59	0.69				
STD. DEV.	0.80	0.84	0.82	0.88	0.77	0.74	0.77	0.83				

a) 1 = VERY IMPORTANT; 5 = VERY UNIMPORTANT

\*\*\* ASSOCIATES FOR RESEARCH IN BEHAVIOR, INC. \*\*\*

TABLE 116. IMPORTANCE OF MAKING GOOD MONEY  
(IN PERCENT; WEIGHTED TO NATIONAL TOTALS)

SAMPLE N	NO PRIOR VETERANS		ARMY		AIR		NAVY		MARINE		AIR		TOTAL	
	RESERVE	GUARD	RESERVE	GUARD	RESERVE	GUARD	RESERVE	GUARD	RESERVE	GUARD	RESERVE	GUARD	RESERVE	GUARD
1504	980	1935	393	596	369	596	369	596	369	596	369	596	369	596
NATIONAL N	246060	297290	72731	130885	71440	26512	32660	334224						
VERY IMPORTANT	68.2	65.1	71.1	62.9	61.8	75.3	61.5	64.4						
SOMEWHAT IMPORTANT	26.9	29.1	24.5	33.6	31.7	20.9	33.5	30.6						
NEITHER	1.7	2.1	1.0	1.5	1.8	1.4	2.6	1.9						
SOMEWHAT UNIMPORTANT	2.5	2.6	2.4	0.8	3.1	1.4	1.6	1.9						
VERY UNIMPORTANT	0.7	0.7	0.7	1.3	1.6	1.1	0.3	1.1						
DON'T KNOW	0.0	0.0	0.0	0.0	0.0	0.0	0.0	0.0						
REFUSED	0.1	0.0	0.0	0.0	0.0	0.0	0.0	0.0						
STANDARD DEVIATION	1.41	1.44	1.37	1.44	1.51	1.32	1.45	1.44						
VARIANCE	0.51	0.53	0.48	0.48	0.66	0.46	0.42	0.51						
STD. DEV.	0.72	0.73	0.69	0.69	0.81	0.68	0.65	0.73						

a) 1 = VERY IMPORTANT; 5 = VERY UNIMPORTANT

TABLE 117. IMPORTANCE OF BEING ABLE TO MAKE MY OWN DECISIONS ON THE JOB (IN PERCENT; WEIGHTED TO NATIONAL TOTALS)

SAMPLE N	1904	980	1335	393	396	385	369	386	1929	NO PRIOR VETERANS		AIR GUARD		ARMY GUARD		NAVY RESERVE		MARINE RESERVE		AIR RESERVE		TOTAL SAMPLE				
										1904	980	1335	393	396	385	369	386	1929	1904	980	1335		393	396	385	369
NATIONAL N		246060	297290	72731	150884	71440	26512	52660	334224																	
VERY IMPORTANT	70.9	69.0	74.6	66.2	74.0	72.7	74.8	68.3	71.5																	
SOMEWHAT IMPORTANT	25.4	28.3	22.4	30.8	23.4	25.2	22.2	27.7	25.7																	
NEITHER	1.4	0.8	0.9	1.3	0.5	0.3	0.5	1.6	0.7																	
SOMEWHAT UNIMPORTANT	1.6	1.2	1.4	1.0	1.3	1.6	2.2	2.3	1.4																	
VERY UNIMPORTANT	0.7	0.3	0.6	0.8	0.5	0.5	0.3	0.0	0.4																	
DON'T KNOW	0.1	0.0	0.0	0.0	0.0	0.0	0.0	0.0	0.0																	
REFUSED	0.1	0.0	0.0	0.0	0.0	0.0	0.0	0.0	0.0																	
MEAN a)	1.36	1.35	1.31	1.37	1.30	1.31	1.31	1.32	1.33																	
VARIANCE	0.44	0.35	0.39	0.42	0.36	0.35	0.39	0.41	0.39																	
%10. CV.	0.66	0.59	0.62	0.65	0.60	0.59	0.62	0.64	0.61																	

a) 1 = VERY IMPORTANT; 5 = VERY UNIMPORTANT

\*\*\* ASSOCIATES FOR RESEARCH IN BEHAVIOR, INC. \*\*\*

TABLE 118. IMPORTANCE OF OBEEDIENCE  
(IN PERCENTS WEIGHTED TO NATIONAL TOTALS)

SAMPLE N	VETERANS		ARMY		AIR		NAVY		MARINE		TOTAL
	IN SERVICE	RESERVE	GUARD	RESERVE	GUARD	RESERVE	RESERVE	RESERVE	RESERVE	RESERVE	
1904	980	1935	373	306	385	369	386	1929			
NATIONAL N	246060	297290	72731	136885	71440	26512	32660	354228			
VERY IMPORTANT	50.8	46.3	55.2	42.0	43.6	56.4	41.4	43.7			
SOMEWHAT IMPORTANT	36.1	39.4	32.9	38.7	36.6	32.5	41.4	37.7			
NEITHER	5.1	6.0	4.4	7.5	8.1	4.3	5.4	7.2			
SOMEWHAT UNIMPORTANT	5.0	4.6	4.3	6.0	6.5	4.6	6.7	6.3			
VERY UNIMPORTANT	2.9	2.6	2.6	4.5	4.2	1.4	3.6	3.6			
DON'T KNOW	0.5	0.5	0.2	1.0	0.8	0.3	0.8	0.9			
REFUSED	0.2	0.3	0.1	0.5	0.3	0.5	0.5	0.4			
STANDARD DEVIATION	1.73	1.77	1.66	1.91	1.90	1.61	1.68	1.67			
VARIANCE	0.95	0.90	0.91	1.16	1.15	0.77	1.06	1.08			
STANDARD DEVIATION	0.97	0.95	0.95	1.08	1.07	0.88	1.03	1.04			

a) 1 = VERY IMPORTANT; 5 = VERY UNIMPORTANT

\*\*\* ASSOCIATES FOR RESEARCH IN BEHAVIOR, INC. \*\*\*



TABLE 119. IMPORTANCE OF A WARM HAPPY FAMILY LIFE  
(IN PERCENT; WEIGHTED TO NATIONAL TOTALS.)

SAMPLE N	160 PRIOR VETERANS		ARMY		AIR		ARMY		NAVY		MARINE		AIR		TOTAL
	IN SERVICE	RESERVE	GUARD	RESERVE	GUARD	RESERVE	RESERVE	RESERVE	RESERVE	RESERVE	RESERVE	RESERVE	RESERVE	RESERVE	
	1404	480	1935	565	565	565	565	565	565	565	565	565	565	565	1429
NATIONAL N	246060	297290	72731	130885	71440	26512	32610	354224							
VERY IMPORTANT	79.2	80.0	91.3	86.9	90.1	89.1	89.7	87.3	85.0						
SOMEWHAT IMPORTANT	16.0	14.4	7.1	10.4	7.3	7.8	5.4	8.4	8.1						
EITHER	1.5	1.8	0.4	0.5	0.5	1.8	1.6	1.0	0.9						
SOMEWHAT UNIMPORTANT	2.6	2.5	0.8	1.3	0.8	0.6	1.9	2.1	1.1						
VERY UNIMPORTANT	0.8	0.7	0.4	1.0	1.0	0.5	1.4	0.0	0.8						
DON'T KNOW	0.1	0.1	0.0	0.0	0.0	0.0	0.0	0.0	0.0						
REFUSED	0.1	0.0	0.0	0.0	0.0	0.0	0.0	0.0	0.0						
MEAN a)	1.30	1.29	1.12	1.19	1.15	1.16	1.20	1.17	1.17						
VARIANCE	0.49	0.48	0.21	0.36	0.30	0.28	0.47	0.29	0.32						
STD. DEV.	0.70	0.69	0.46	0.60	0.55	0.53	0.68	0.54	0.57						

a) 1 = VERY IMPORTANT; 5 = VERY UNIMPORTANT

\*\*\* ASSOCIATES FOR RESEARCH IN BEHAVIOR, INC. \*\*\*

TABLE 120. IMPORTANCE OF BEING PATIENT AND WORKING A LONG TIME TO GET WHAT I WANT (IN PERCENT; WEIGHTED TO NATIONAL TOTALS)

SAMPLE N	NO PRIOR VETERANS		ARMY		AIR		NAVY		PARTIAL		TOTAL	
	IN SERVICE		GUARD	RESERVE	GUARD	RESERVE	RESERVE	RESERVE	RESERVE	RESERVE	RESERVE	SAMPLE
1904	980	1935	303	306	369	386	529					1929
NATIONAL N	246060	297290	72731	130885	71440	26512	32660					334228
VERY IMPORTANT	52.8	52.3	60.0	48.9	40.1	53.8	64.2	52.0	51.5			
SOMEWHAT IMPORTANT	34.6	35.3	32.2	37.7	58.0	34.6	25.5	37.0	36.2			
NEITHER	4.1	5.9	3.6	4.6	4.5	5.2	3.0	5.4	4.6			
SOMEWHAT UNIMPORTANT	5.8	3.9	3.2	7.6	6.3	4.4	4.1	3.9	5.8			
VERY UNIMPORTANT	2.7	2.0	0.8	1.3	1.8	1.6	3.0	0.8	1.7			
DON'T KNOW	0.2	0.3	0.2	0.0	0.3	0.0	0.3	0.8	0.1			
REFUSED	0.1	0.0	0.1	0.0	0.0	0.0	0.0	0.0	0.0			
W.F.A. a)	1.71	1.67	1.52	1.75	1.73	1.66	1.56	1.63	1.70			
VARIANCE	0.96	0.82	0.60	0.89	0.88	0.81	0.91	0.67	0.85			
STD. DEV.	0.98	0.90	0.76	0.94	0.94	0.90	0.95	0.82	0.92			

a) 1 = VERY IMPORTANT; 5 = VERY UNIMPORTANT

TABLE 121. IMPORTANCE OF DEVELOPING MY POTENTIAL  
(IN PERCENT: WEIGHTED TO NATIONAL TOTALS)

SAMPLE N	NO PRIOR (VETERANS)		ARMY		AIR		NAVY		MARINE		AIR		TOTAL
	IN SERVICE		GUARD	RESERVE	GUARD	RESERVE	RESERVE	RESERVE	RESERVE	RESERVE	RESERVE	RESERVE	
1934	980	1935	393	596	565	369	596	1929					
NATIONAL %	246000	297200	72751	130895	71440	26512	32660	534228					
VERY IMPORTANT	80.6	85.8	81.3	82.3	83.5	86.2	88.4						
SOMEWHAT IMPORTANT	17.6	13.7	17.6	16.1	16.1	12.5	9.3	14.5					
NEITHER	0.6	0.3	0.5	1.0	0.0	0.8	0.5	0.8					
SOMEWHAT UNIMPORTANT	0.9	0.5	0.3	0.3	0.6	0.5	0.6	0.3					
VERY UNIMPORTANT	0.3	0.4	0.2	0.0	0.0	0.0	0.0	0.1					
DON'T KNOW	0.2	0.0	0.0	0.0	0.0	0.0	0.0	0.0					
REFUSED	0.1	0.0	0.0	0.0	0.0	0.0	0.0	0.0					
MEAN a)	1.25	1.16	1.21	1.19	1.16	1.16	1.13	1.18					
VARIANCE	0.27	0.22	0.25	0.19	0.14	0.18	0.17	0.19					
STD. DEV.	0.52	0.47	0.50	0.43	0.37	0.43	0.41	0.44					

a) 1 = VERY IMPORTANT; 5 = VERY UNIMPORTANT

\*\*\* ASSOCIATES FOR RESEARCH IN BEHAVIOR, INC. \*\*\*

TABLE 122. IMPORTANCE OF JOB SECURITY -- A STEADY JOB  
(IN PERCENT; WEIGHTED TO NATIONAL TOTALS)

SAMPLE N	NO PRIOR VETERANS   SERVICE	880	1935	ARMY		AIR		NAVY		MARINE		AIR	RESERVE	TOTAL
				GUARD	RESERVE	GUARD	RESERVE	RESERVE	RESERVE	RESERVE	RESERVE			
		980	1935	393	346	385	369	346	346	369	346	346	346	1929
NATIONAL N		246060	297290	72731	130885	71440	26512	32660	32660	26512	32660	32660	32660	334224
VERY IMPORTANT	78.6	71.6	84.4	73.6	73.0	67.5	81.0	74.7	74.7	81.0	74.7	74.7	74.7	72.0
SOMEWHAT IMPORTANT	16.6	22.3	12.7	19.9	21.9	27.0	14.9	20.2	20.2	14.9	20.2	20.2	20.2	21.8
NEITHER	1.7	1.9	1.2	1.5	3.3	1.6	1.4	2.1	2.1	1.4	2.1	2.1	2.1	2.3
SOMEWHAT UNIMPORTANT	2.6	2.4	1.2	3.8	2.5	2.9	1.9	1.6	1.6	1.9	1.6	1.6	1.6	2.7
VERY UNIMPORTANT	0.5	1.4	0.5	1.3	1.0	1.0	0.5	1.0	1.0	0.5	1.0	1.0	1.0	1.0
DON'T KNOW	0.0	0.0	0.0	0.0	0.0	0.0	0.0	0.0	0.0	0.0	0.0	0.0	0.0	0.0
REFUSED	0.0	0.0	0.0	0.0	0.0	0.0	0.0	0.0	0.0	0.0	0.0	0.0	0.0	0.0
MEAN a)	1.50	1.39	1.21	1.39	1.40	1.43	1.26	1.33	1.33	1.26	1.33	1.33	1.33	1.19
VARIANCE	0.46	0.60	0.32	0.65	0.58	0.57	0.40	0.48	0.48	0.40	0.48	0.48	0.48	0.57
STD. DEV.	0.68	0.77	0.56	0.81	0.76	0.76	0.63	0.69	0.69	0.63	0.69	0.69	0.69	0.76

a) 1 = VERY IMPORTANT; 5 = VERY UNIMPORTANT

TABLE 123. IMPORTANCE OF WORKING FOR A BETTER SOCIETY  
(IN PERCENT; WEIGHTED TO NATIONAL TOTALS)

SAMPLE N	NO PRIOR VETERANS		ARMY		AIR GUARD		ARMY RESERVE		NAVY RESERVE		MARINE RESERVE		AIR FORCE RESERVE		TOTAL SAMPLE
	1904	980	1935	1935	393	393	396	396	385	385	369	369	386	386	
NATIONAL N	246060	297290	72731	130885	71440	26512	32460	334228							
VERY IMPORTANT	66.9	64.3	73.9	64.7	68.0	64.7	60.8	70.7	64.1	65.0					
SOMEWHAT IMPORTANT	27.5	29.1	22.7	23.9	25.7	23.9	31.9	22.8	29.5	24.8					
NEITHER	2.1	3.6	1.6	2.5	2.3	2.5	3.9	3.0	3.6	2.9					
SOMEWHAT UNIMPORTANT	2.7	1.4	1.2	1.3	2.8	1.3	2.6	2.4	1.3	2.0					
VERY UNIMPORTANT	0.8	1.0	0.6	1.0	1.0	1.0	0.5	1.1	0.8	0.9					
DON'T KNOW	0.2	0.3	0.1	0.3	0.0	0.3	0.0	0.0	0.3	0.1					
REFUSED	0.1	0.0	0.1	0.0	0.3	0.0	0.3	0.0	0.3	0.1					
STANDARD DEVIATION	1.43	1.45	1.32	1.43	1.43	1.43	1.50	1.40	1.44	1.44					
VARIANCE	0.54	0.53	0.34	0.49	0.58	0.49	0.55	0.58	0.49	0.53					
10% DIV.	0.74	0.73	0.62	0.70	0.76	0.70	0.74	0.76	0.70	0.73					

a) 1 = VERY IMPORTANT; 5 = VERY UNIMPORTANT

\*\*\* ASSOCIATES FOR RESEARCH IN BEHAVIOR, INC. \*\*\*

TABLE 124. IMPORTANCE OF LEARNING AS MUCH AS I CAN  
(BY PERCENTAGE WEIGHTED TO NATIONAL TOTALS)

SAMPLE	NO PROLIFERATION		AFRY		AIR		GUARD		PREPARI		RESERVE		RESERVE		TOTAL	
	100%	40	100%	303	100%	303	100%	303	100%	303	100%	303	100%	303	100%	303
NATIONAL	246000	97750	70751	130485	71440	25912	32900	334224								
VERY IMPORTANT	70.5	42.0	45.1	77.9	80.8	45.0	42.0	72.2								
SOMEWHAT IMPORTANT	15.0	16.1	14.1	20.1	16.5	12.2	16.4	18.3								
EITHER	1.2	1.0	0.7	0.8	1.0	0.8	0.5	0.6								
SOMEWHAT UNIMPORTANT	1.3	1.4	0.5	0.4	1.3	0.8	0.5	1.2								
VERY UNIMPORTANT	9.2	0.2	0.1	0.5	3.0	0.3	0.0	0.2								
NOT KNOWN	0.0	0.0	0.0	0.0	0.0	0.0	0.0	0.0								
REFUSED	0.0	0.0	0.1	0.0	0.0	0.0	0.0	0.0								
PLAN a)	1.20	1.20	1.10	1.20	1.25	1.17	1.10	1.25								
VARIANCE	0.52	0.25	0.21	0.31	0.24	0.24	0.20	0.50								
STD. DEV.	0.54	0.48	0.44	0.54	0.52	0.49	0.44	0.55								

a) 1 = VERY IMPORTANT; 5 = VERY UNIMPORTANT

\*\*\* ASSOCIATES FOR RESEARCH IN BEHAVIOR, INC.

TABLE 105. IMPORTANCE OF RECOGNITION AND STATUS  
(% PERCENT ATTACHED TO NATIONAL TOTALS)

SAMPLE #	NO PRIOR SERVICE										TOTAL SAMPLE #
	ARMY GUARD	ARMY GUARD	AIR GUARD	ARMY RESERVE	ARMY RESERVE	NAVY RESERVE	NAVY RESERVE	AIR RESERVE	AIR RESERVE	TOTAL	
1009	48.0	14.5	50.3	34.6	38.5	36.9	34.6	39.3	34.6	34.6	1429
NATIONAL T	240000	297240	72731	130585	71440	20512	32600	32600	32600	32600	334223
VERY IMPORTANT	40.2	35.2	45.4	31.1	34.2	49.1	39.1	39.1	39.1	39.1	35.8
SOMEWHAT IMPORTANT	40.6	43.6	40.9	48.1	45.3	37.4	45.5	45.5	45.5	45.5	46.2
NEITHER	6.2	7.2	5.7	8.7	5.8	4.1	5.0	5.0	5.0	5.0	6.6
SOMEWHAT UNIMPORTANT	3.3	7.0	6.0	9.4	7.8	6.4	5.7	5.7	5.7	5.7	7.8
VERY UNIMPORTANT	5.7	4.0	2.1	2.3	3.5	1.4	3.4	3.4	3.4	3.4	3.3
DO NOT KNOW	0.2	0.1	0.1	0.0	0.0	0.5	0.0	0.0	0.0	0.0	0.0
REFUSED	0.1	0.7	0.0	0.0	0.0	0.5	0.5	0.5	0.5	0.5	0.0
UNAVAIL.	1.06	0.01	1.74	2.04	1.95	1.74	1.88	1.88	1.88	1.88	1.96
UNCL.	1.17	1.11	0.01	1.00	1.05	0.91	0.97	0.97	0.97	0.97	1.03
OTH. SERV.	1.38	1.05	0.95	1.00	1.03	0.96	0.96	0.96	0.96	0.96	1.02

a) 1 = VERY IMPORTANT; 5 = VERY UNIMPORTANT

\*\*\* ASSOCIATES FOR RESEARCH IN BEHAVIOR, INC.

TABLE 106. IMPORTANCE OF A COMBATELL LIFE WITHOUT / LIFE OF PROBLEMS (IN PERCENTS ACCORDING TO NATIONAL DETAILS)

SAMPLE N	REG. FIGHTING VETERANS		ARMY		AIR FORCE		NAVY		MARINE CORPS		RESERVE		TOTAL	
	VERY IMPORTANT	SOMEWHAT IMPORTANT	VERY IMPORTANT	SOMEWHAT IMPORTANT	VERY IMPORTANT	SOMEWHAT IMPORTANT	VERY IMPORTANT	SOMEWHAT IMPORTANT	VERY IMPORTANT	SOMEWHAT IMPORTANT	VERY IMPORTANT	SOMEWHAT IMPORTANT	VERY IMPORTANT	SOMEWHAT IMPORTANT
1994	69.5	28.1	50.3	26.7	65.7	36.7	54.8	32.2	59.1	34.0	68.3	35.3	57.1	35.4
NATIONAL N	247040	217100	12751	13085	71440	26512	31610	334228	365	369	365	369	365	369
VERY IMPORTANT	69.5	28.1	50.3	26.7	65.7	36.7	54.8	32.2	59.1	34.0	68.3	35.3	57.1	35.4
SOMEWHAT IMPORTANT	28.1	35.8	35.8	3.6	3.6	3.8	6.3	6.3	6.3	6.3	3.3	3.3	4.1	4.7
VERY UNIMPORTANT	1.6	1.3	1.3	0.5	0.5	0.5	1.5	1.5	1.5	1.5	1.1	1.1	1.6	1.1
UNIMPORTANT	0.1	0.0	0.0	0.1	0.0	0.0	0.0	0.0	0.0	0.0	0.3	0.3	0.0	0.1
NO ANSWER	0.1	0.0	0.0	0.1	0.0	0.0	0.0	0.0	0.0	0.0	0.0	0.0	0.0	0.0
OTHER	1.49	1.59	1.49	1.49	1.49	1.49	1.62	1.62	1.62	1.62	1.42	1.42	1.61	1.60
UNRELIABLE	0.65	0.70	0.65	0.65	0.65	0.65	0.77	0.77	0.77	0.77	0.55	0.55	0.73	0.72
STUDY ONLY	0.91	0.85	0.91	0.71	0.71	0.71	0.68	0.68	0.68	0.68	0.74	0.74	0.89	0.85

a) 1 = VERY IMPORTANT; 5 = VERY UNIMPORTANT

\*\*\* ASSOCIATES FOR RESEARCH IN BEHAVIOR, INC. \*\*\*



TABLE 127. IMPORTANCE OF A COUNTRY PROTECTING FROM ATTACK  
(BY PERCENTAGE ROUNDED TO NEAREST TOTALS)

	1994	1996	1997	1998	1999	2000	2001	2002	2003	2004	2005	2006	2007	2008	2009	2010	2011	2012	2013	2014	2015	2016	2017	2018	2019	2020	2021	2022	2023	2024	2025	TOTAL				
VERY IMPORTANT	70.1	75.4	75.4	85.5	75.5	75.5	75.5	75.5	75.5	75.5	75.5	75.5	75.5	75.5	75.5	75.5	75.5	75.5	75.5	75.5	75.5	75.5	75.5	75.5	75.5	75.5	75.5	75.5	75.5	75.5	75.5	75.5	75.5	75.5		
SOMEWHAT IMPORTANT	19.0	18.4	18.4	14.5	17.6	17.6	17.6	17.6	17.6	17.6	17.6	17.6	17.6	17.6	17.6	17.6	17.6	17.6	17.6	17.6	17.6	17.6	17.6	17.6	17.6	17.6	17.6	17.6	17.6	17.6	17.6	17.6	17.6	17.6	17.6	
NEITHER	1.5	2.5	2.5	1.0	1.0	1.0	1.0	1.0	1.0	1.0	1.0	1.0	1.0	1.0	1.0	1.0	1.0	1.0	1.0	1.0	1.0	1.0	1.0	1.0	1.0	1.0	1.0	1.0	1.0	1.0	1.0	1.0	1.0	1.0	1.0	
SOMEWHAT UNIMPORTANT	2.1	1.2	1.2	1.0	1.0	1.0	1.0	1.0	1.0	1.0	1.0	1.0	1.0	1.0	1.0	1.0	1.0	1.0	1.0	1.0	1.0	1.0	1.0	1.0	1.0	1.0	1.0	1.0	1.0	1.0	1.0	1.0	1.0	1.0	1.0	
VERY UNIMPORTANT	0.0	0.0	0.0	0.0	0.0	0.0	0.0	0.0	0.0	0.0	0.0	0.0	0.0	0.0	0.0	0.0	0.0	0.0	0.0	0.0	0.0	0.0	0.0	0.0	0.0	0.0	0.0	0.0	0.0	0.0	0.0	0.0	0.0	0.0	0.0	
NOT KNOWN	0.1	0.0	0.0	0.0	0.0	0.0	0.0	0.0	0.0	0.0	0.0	0.0	0.0	0.0	0.0	0.0	0.0	0.0	0.0	0.0	0.0	0.0	0.0	0.0	0.0	0.0	0.0	0.0	0.0	0.0	0.0	0.0	0.0	0.0	0.0	
MISSING	0.1	0.2	0.2	0.1	0.1	0.1	0.1	0.1	0.1	0.1	0.1	0.1	0.1	0.1	0.1	0.1	0.1	0.1	0.1	0.1	0.1	0.1	0.1	0.1	0.1	0.1	0.1	0.1	0.1	0.1	0.1	0.1	0.1	0.1	0.1	
Grand Total	100.0	100.0	100.0	100.0	100.0	100.0	100.0	100.0	100.0	100.0	100.0	100.0	100.0	100.0	100.0	100.0	100.0	100.0	100.0	100.0	100.0	100.0	100.0	100.0	100.0	100.0	100.0	100.0	100.0	100.0	100.0	100.0	100.0	100.0	100.0	100.0

a) 1 = VERY IMPORTANT; 5 = VERY UNIMPORTANT

TABLE 12a. LIKELIHOOD OF ACHIEVING RECOGNITION AND STATUS IN GUARD/RESERVE VS. OTHER PART-TIME JOB ACTIVITY (IN PERCENTS WEIGHTED TO MATCH TOTALS)

SAMPLE ID	NO JOB/OTHER ACTIVITY		ARMY		AIR GUARD		NAVY		MARINE		AIR FORCE		TOTAL SAMPLE D
	RESERVE	GUARD	RESERVE	GUARD	RESERVE	GUARD	RESERVE	GUARD	RESERVE	GUARD	RESERVE	GUARD	
	1504	980	1970	303	356	369	385	369	369	369	369	369	1929
NATIONAL	246040	257270	72751	130485	71440	26512	32660	554228					
MUCH MORE LIKELY-GUARDS	12.5	5.9	13.6	9.4	13.3	19.5	7.6	19.5	9.8	13.3			
SOMEWHAT MORE LIKELY-OTHER	25.4	15.9	23.0	18.3	19.4	19.2	12.2	19.2	16.5	17.2			
NEITHER/EITHER	16.0	16.8	6.5	14.0	4.1	8.7	12.5	8.7	8.5	10.8			
SOMEWHAT MORE LIKELY-OTH	27.9	22.8	25.0	22.4	26.9	20.6	27.5	20.6	25.6	25.4			
MUCH MORE LIKELY-OTHER	25.4	37.1	30.6	35.7	33.0	32.5	30.5	32.5	38.8	35.5			
NOT KNOWN	1.5	0.8	0.4	0.3	0.5	0.3	0.6	0.3	0.3	0.3			
REFUSED	0.1	0.4	0.2	0.0	0.5	0.3	0.5	0.3	0.3	0.4			
DATA	3.50	3.77	3.46	3.57	3.54	3.29	3.79	3.29	3.67	3.54			
VARIANCE	1.25	1.62	2.15	1.85	1.84	2.40	1.67	2.40	1.73	1.93			
5th. DIV.	1.50	1.27	1.45	1.34	1.39	1.55	1.29	1.55	1.39	1.39			

a) 1 = MUCH MORE LIKELY IN GUARD/RESERVE; 5 = MUCH MORE LIKELY IN OTHER JOB/ACTIVITY

TABLE 100. LIKELIHOOD OF ACHIEVING WORK FIRST IN CHALLENGING  
 TO GUARD/RESERVE VS. OTHER PART-TIME  
 JOB/ACTIVITY  
 (CG PERCENTAGE WEIGHTED TO NATIONAL TOTALS)

SAMPLE N	100 PRIOR/RESERVE/OTHER		SERV		AIR		ARMY		MARINE		TOTAL	
	RESERVE	GUARD	GUARD	GUARD	RESERVE	RESERVE	RESERVE	RESERVE	RESERVE	RESERVE	RESERVE	RESERVE
1504	540	1555	343	506	565	386	569	386	569	386	569	1929
NATIONAL N	240000	237000	72731	135845	71440	26512	37600	37600	37600	37600	37600	534224
MUCH MORE LIKELY-GD/PFS	15.4	7.1	11.7	10.1	4.2	20.9	9.6	9.6	9.6	9.6	9.6	9.4
SOMEWHAT MORE LIKELY-G/R	20.0	12.6	14.8	14.1	13.6	14.1	17.3	17.3	17.3	17.3	17.3	14.7
NEITHER/EITHER	10.1	1.4	6.1	7.8	6.5	7.6	4.0	4.0	4.0	4.0	4.0	6.7
SOMEWHAT MORE LIKELY-OTH	24.8	25.2	24.8	23.4	20.3	20.3	21.5	21.5	21.5	21.5	21.5	22.6
MUCH MORE LIKELY-OTHER	25.9	41.4	40.2	45.8	52.7	36.6	45.5	45.5	45.5	45.5	45.5	45.9
DON'T KNOW	0.7	0.5	0.1	0.0	0.0	0.5	0.5	0.5	0.5	0.5	0.5	0.2
REFUSED	0.2	0.4	0.2	0.0	0.5	0.0	0.3	0.3	0.3	0.3	0.3	0.3
WAS A)	3.26	3.06	3.74	3.84	4.00	3.38	3.77	3.77	3.77	3.77	3.77	3.62
VARIANCE	2.07	1.65	2.17	1.82	1.71	2.51	2.53	2.53	2.53	2.53	2.53	1.94
STD. DEV.	1.44	1.28	1.47	1.35	1.31	1.57	1.42	1.42	1.42	1.42	1.42	1.39

a) 1 = MUCH MORE LIKELY IN GUARD/RESERVE; 5 = MUCH MORE LIKELY IN OTHER JOB/ACTIVITY

TABLE 150. LIKELIHOOD OF PARTICIPATING IN ACTIVITIES THAT ARE EXCITING AND ADVENTUROUS IN GUARD/RESERVE VS. OTHER PART-TIME JOB/ACTIVITY (IN PERCENT; ROUNDED TO NATIONAL TOTALS)

SAMPLE N	NO PRIOR VETERANS		ARMY		AIR		NAVY		MARINE		TOTAL
	IN SERVICE	N	GUARD	RESERVE	GUARD	RESERVE	RESERVE	RESERVE	RESERVE	RESERVE	
NATIONAL N	1504	580	1335	396	72751	130885	71460	26512	385	1829	354228
MUCH MORE LIKELY-GD/RES	15.1	13.7	15.5	8.6	16.0	8.6	10.1	27.9	12.7	12.5	
SOMEWHAT MORE LIKELY-G/R	24.0	21.7	21.1	15.4	17.6	15.4	14.6	18.7	17.1	17.7	
EITHER/EITHER	4.4	8.2	5.3	8.3	7.1	8.3	8.4	7.0	6.7	8.0	
SOMEWHAT MORE LIKELY-OTH	22.8	25.0	25.2	26.9	21.7	26.9	21.0	16.0	20.9	23.1	
MUCH MORE LIKELY-OTHER	23.0	34.0	34.1	35.2	37.4	35.2	44.2	30.4	41.6	38.3	
DON'T KNOW	0.0	0.6	0.1	0.0	0.3	0.0	0.0	0.0	0.3	0.1	
REFUSED	0.2	0.5	0.2	0.3	0.0	0.3	0.2	0.0	0.5	0.3	
STANDARD DEVIATION	3.04	3.47	3.45	3.63	3.47	3.63	3.75	3.02	3.62	3.57	
VARIANCE	2.12	2.09	2.27	1.87	2.32	1.87	1.89	2.68	2.12	2.12	
STD. DEV.	1.46	1.45	1.11	1.37	1.52	1.37	1.41	1.64	1.48	1.46	

a) 1 = MUCH MORE LIKELY IN GUARD/RESERVE; 5 = MUCH MORE LIKELY IN OTHER JOB/ACTIVITY

TABLE 151. COMPARISON OF WORKING AND LEISURE TIME CONSIDERATIONS IN OTHER PART-TIME OCCUPATIONAL CATEGORIES (ROUTED TO CATEGORICAL TOTALS)

SAMPLE N	INDUSTRY		ARMY		AIR		NAVY		MARINE		TOTAL	
	PERCENT	NUMBER	PERCENT	NUMBER	PERCENT	NUMBER	PERCENT	NUMBER	PERCENT	NUMBER	PERCENT	NUMBER
100	100	100	100	100	100	100	100	100	100	100	100	100
MUCH MORE LIKELY-GUARD/RESERVE	7.5	2.1	2.5	7.1	6.9	2.1	8.7	5.7	5.9	5.9	5.9	5.9
SOMEWHAT MORE LIKELY-G/P	7.7	6.1	15.1	12.7	15.9	11.7	9.2	10.5	13.0	13.0	13.0	13.0
NEITHER/EITHER	7.0	6.1	5.8	5.9	6.8	7.0	4.5	5.2	6.3	6.3	6.3	6.3
SOMEWHAT MORE LIKELY-OTH	26.2	25.9	22.1	23.4	22.7	16.9	22.0	22.2	21.6	21.6	21.6	21.6
MUCH MORE LIKELY-OTHER	45.6	58.8	41.1	50.9	47.6	32.1	55.6	55.3	52.8	52.8	52.8	52.8
DO NOT KNOW	0.7	0.2	0.4	0.0	0.0	0.0	0.0	0.3	0.0	0.0	0.0	0.0
REFUSED	0.2	0.4	0.2	0.0	0.5	0.3	0.3	0.3	0.2	0.2	0.2	0.2
GRAND TOTAL	4.03	4.34	2.87	7.09	3.09	4.26	4.07	4.15	4.03	4.03	4.03	4.03
VARIANCE	1.55	0.98	1.05	1.72	1.77	1.26	1.75	1.55	1.65	1.65	1.65	1.65
STANDARD DEV.	1.25	0.99	1.03	1.31	1.33	1.13	1.32	1.24	1.28	1.28	1.28	1.28

a) 1 = MUCH MORE LIKELY IN GUARD/RESERVE; 5 = MUCH MORE LIKELY IN OTHER JOB/ACTIVITY

TABLE 132. LIKELIHOOD OF HELPING SELF TO MAKE BY OWN DECISIONS ON THE JOB IN GUARD/RESERVE VS. OTHER PART-TIME JOB/ACTIVITY (BY FACTORS RELATED TO NATIONAL TOTALS)

SAMPLE #	NATIONAL TOTALS		ARMY		AIR		NAVY		AIR		TOTAL
	GUARD/RESERVE	OTHER PART-TIME JOB/ACTIVITY	GUARD	RESERVE	GUARD	RESERVE	RESERVE	RESERVE	RESERVE	RESERVE	
	100	980	143	503	585	369	366	1929			
	246000	207200	150400	71400	26512	32660	334228				
MUCH MORE LIKELY-GU/RES	5.0	3.7	8.0	7.4	5.1	14.9	8.8	7.5			
SOMEWHAT MORE LIKELY-GU/RES	10.3	7.1	12.4	11.2	7.3	10.8	10.1	9.8			
EITHER/EITHER	4.2	7.0	5.0	6.1	8.1	7.9	5.9	6.7			
SOMEWHAT MORE LIKELY-OTH	50.7	27.5	23.0	26.0	15.5	16.3	22.8	23.6			
MUCH MORE LIKELY-OTHER	44.2	53.9	50.3	49.4	11.6	50.1	51.5	52.0			
DIFF. RISK	0.8	0.1	0.0	0.0	0.3	0.0	0.3	0.1			
DIFF. RISK	0.3	0.4	0.0	0.0	0.5	0.0	0.5	0.2			
STANDARD DEVIATION	3.56	4.22	3.94	3.09	4.30	3.75	3.09	4.03			
VARIANCE	12.7	17.8	15.5	9.5	18.5	14.1	9.5	16.2			
STANDARD ERROR	1.89	2.08	1.98	1.76	2.10	1.92	1.76	2.00			

a) 1 = MUCH MORE LIKELY IN GUARD/RESERVE; 5 = MUCH MORE LIKELY IN OTHER JOB/ACTIVITY

TABLE 155. LIKELIHOOD OF ACHIEVING A MORE MILITARY FAMILY LIFE IN GUARD/RESERVE VS. OTHER PART-TIME JOB/ACTIVITY (BY PERCENT; REFER TO SEPARATE TOTALS)

SAMPLE #	1984	1986	1988	ARMY (GUARD)	AIR (GUARD)	ARMY RESERVE	NAVY RESERVE	MARINE RESERVE	AIR RESERVE	TOTAL (SAMPLE D)
NATIONAL	246000	297500	77751	150000	71440	26512	32660	354228		
MUCH MORE LIKELY-G/PFS	3.0	2.1	6.1	4.5	3.6	7.6	2.5	3.4	4.1	
SOMEWHAT MORE LIKELY-G/R	8.0	3.9	9.8	8.8	11.2	7.6	5.2	4.4	8.0	
BETTER/EITHER	18.9	13.3	12.2	20.1	22.2	12.5	19.7	18.1	20.0	
SOMEWHAT MORE LIKELY-OTH	27.0	23.7	21.6	18.6	21.7	16.7	13.0	19.4	19.4	
MUCH MORE LIKELY-OTHER	40.6	55.9	49.0	45.6	41.0	52.6	52.5	52.7	47.6	
NOT KNOWN	0.7	0.2	0.2	0.0	0.0	0.6	0.5	0.5	0.2	
OTHER	5.4	0.5	0.1	0.3	0.0	0.3	0.5	1.0	0.3	
WORLD	3.0	4.2	4.0	3.4	3.6	4.0	4.1	4.1	5.9	
VETERAN	1.5	0.7	1.5	1.4	1.3	1.6	1.1	1.1	1.3	
GEN. DEV.	1.1	0.9	1.2	1.0	1.1	1.2	1.0	1.0	1.1	

a) 1 = MUCH MORE LIKELY IN GUARD/RESERVE; 5 = MUCH MORE LIKELY IN OTHER JOB/ACTIVITY

TABLE 134. LIKELIHOOD OF VOLUNTARY LEAVE/RESERVE VS. OTHER PART-TIME JOB/ACTIVITY  
 (IN PERCENT; ADJUSTED TO NATIONAL TOTALS)

SAMPLE N	1964	1960	1957	303	566	585	369	360	1929
	RESERVE	RESERVE	RESERVE	RESERVE	RESERVE	RESERVE	RESERVE	RESERVE	TOTAL
	NAVY	ARMY	AIR	NAVY	ARMY	AIR	NAVY	ARMY	TOTAL
	RESERVE	RESERVE	RESERVE	RESERVE	RESERVE	RESERVE	RESERVE	RESERVE	RESERVE
NATIONAL N	245060	227000	72731	130485	71440	26512	30460	234224	
MUCH MORE LIKELY-G/R/S	57.6	25.4	21.5	24.2	24.4	55.0	23.0	25.3	
SOMWHAT MORE LIKELY-G/R	23.7	27.6	31.6	24.7	25.5	23.3	24.0	27.0	
NEITHER/EITHER	17.6	11.9	14.4	17.1	17.5	9.2	13.7	14.8	
SOMWHAT MORE LIKELY-OTH	13.1	14.4	14.3	13.8	14.0	9.2	17.3	13.9	
MUCH MORE LIKELY-OTHER	12.7	12.6	16.3	14.1	13.7	20.9	18.5	16.8	
UNKNOWN	0.8	1.0	1.3	1.3	1.6	1.1	1.6	1.4	
DIFFER	1.7	0.8	0.3	0.5	1.3	1.4	1.3	0.8	
“(A) a)	2.55	2.73	2.71	2.62	2.75	2.57	2.64	2.67	
VARIANCE	2.35	2.31	1.63	1.92	2.11	2.43	2.12	2.04	
STANDARD DEV.	1.47	1.52	1.44	1.38	1.48	1.56	1.46	1.43	

a) 1 = MUCH MORE LIKELY IN GUARD/RESERVE; 5 = MUCH MORE LIKELY IN OTHER JOB/ACTIVITY



TABLE 13. LIKELIHOOD OF BEING PARTIAL TO SOMEBODY A LONG TIME TO GET WHAT I WANT IN GUARD/RESERVE VS. OTHER PART-TIME JOB/ACTIVITY (IN PERCENTAGE RELATED TO NATIONAL TOTALS)

SAMPLE N	ARMY		AIR		NAVY		MARINE		TOTAL	
	GUARD	RESERVE	GUARD	RESERVE	RESERVE	RESERVE	RESERVE	RESERVE	RESERVE	SAMPLE
NATIONAL N	246600	247250	72751	130465	71440	26512	37610	534224		
MUCH MORE LIKELY-GD/RES	14.4	12.5	15.7	13.6	17.2	17.6	10.1	13.4		
SOMEWHAT MORE LIKELY-G/P	17.6	12.5	16.0	16.9	12.2	13.3	16.5	16.8		
NEITHER/EITHER	13.2	11.4	8.4	17.5	15.3	12.5	12.7	13.0		
SOMEWHAT MORE LIKELY-OTH	27.1	27.2	25.6	23.9	27.1	18.7	25.1	24.0		
MUCH MORE LIKELY-OTHER	25.4	34.7	33.0	23.4	37.7	36.3	34.4	31.7		
DIFFERENT KNOW	0.5	0.7	0.2	0.3	0.0	1.1	0.5	0.3		
DIFFUSED	0.3	0.7	0.4	7.3	9.5	0.5	3.5	0.3		
AVG a)	3.27	3.60	3.47	3.47	3.61	3.44	3.64	3.43		
VARIANCE	2.05	1.46	2.21	2.01	1.38	2.33	1.87	2.05		
STDEV	1.43	1.20	1.48	1.42	1.18	1.53	1.37	1.43		

a) 1 = MUCH MORE LIKELY IN GUARD/RESERVE; 5 = MUCH MORE LIKELY IN OTHER JOB/ACTIVITY

TABLE 136. LIKELIHOOD OF ACHIEVING JOB SECURITY -- A STEADY  
 JOB IN GUARD/RESERVE VS. OTHER PART-TIME  
 JOB/ACTIVITY  
 (10 PERCENT WEIGHTED TO NATIONAL TOTALS)

SAMPLE #	160 PRE-1945 VETERANS		ARMY		AIR		NAVY		MARINE		TOTAL	
	IN SERVICE	OUT OF SERVICE	GUARD	RESERVE	GUARD	RESERVE	RESERVE	RESERVE	RESERVE	RESERVE	RESERVE	RESERVE
	1604	580	1935	353	353	353	585	569	386	1729		
NATIONAL %	246660	267200	72731	13685	7140	26512	32610	33422*				
MUCH MORE LIKELY-GU/RS	32.3	35.5	35.6	35.2	35.0	37.7	35.3	35.6	34.3	34.3	34.3	34.3
SOMEWHAT MORE LIKELY-OTR	23.2	22.8	19.6	25.7	23.2	19.5	15.4	23.0	23.0	22.4	22.4	22.4
EITHER/EITHER	7.1	5.0	6.7	8.9	7.8	10.6	6.5	7.0	7.0	7.0	7.0	7.0
SOMEWHAT MORE LIKELY-OTH	16.9	12.7	12.8	10.2	14.1	11.4	10.3	12.9	12.9	12.3	12.3	12.3
MUCH MORE LIKELY-OTHER	15.8	11.9	27.2	19.9	17.4	25.5	34.1	22.0	22.0	22.2	22.2	22.2
NEUTRAL	0.4	1.3	0.1	0.3	0.0	0.0	0.0	0.0	0.0	0.1	0.1	0.1
LESS LIKELY	0.1	0.5	0.3	0.0	0.3	0.3	0.3	0.3	0.3	0.2	0.2	0.2
OTR	2.08	2.48	2.10	2.54	2.54	2.71	2.96	2.66	2.66	2.66	2.66	2.66
OTR	2.39	2.45	2.71	2.15	2.40	2.55	2.96	2.50	2.50	2.50	2.50	2.50
OTR	1.55	1.57	1.55	1.53	1.55	1.61	1.72	1.58	1.58	1.58	1.58	1.58

a) 1 = MUCH MORE LIKELY IN GUARD/RESERVE; 5 = MUCH MORE LIKELY IN OTHER JOB/ACTIVITY

TABLE 137. LIKELIHOOD OF WORKING FOR A OTHER SOCIETY IN  
 GUARD/RESERVE VS. OTHER PART-TIME JOB/ACTIVITY  
 (IN PERCENT; ADJUSTED TO NATIONAL TOTALS)

SAMPLE #	100 PERCENT VETERANS		ARMY		AIR		NAVY		AIR FORCE		TOTAL	
	IN SERVICE	RESERVE	GUARD	RESERVE	GUARD	RESERVE	GUARD	RESERVE	GUARD	RESERVE	GUARD	RESERVE
NATIONAL	17.04	9.60	19.37	39.3	14.66	36.9	14.66	36.9	14.66	36.9	14.66	36.9
MUCH MORE LIKELY-GU/RES	20.0	12.4	24.3	20.4	14.6	22.8	14.6	22.8	14.6	22.8	14.6	22.8
SOMEWHAT MORE LIKELY-OTM	25.2	18.1	24.4	25.2	28.7	16.4	28.7	16.4	28.7	16.4	28.7	16.4
NEITHER/EITHER	12.0	13.4	4.2	11.7	13.6	15.6	13.6	15.6	13.6	15.6	13.6	15.6
SOMEWHAT MORE LIKELY-OTM	15.1	24.6	17.4	15.9	18.1	21.0	18.1	21.0	15.4	20.2	15.4	20.2
MUCH MORE LIKELY-OTHER	17.2	30.1	23.6	22.4	23.9	30.9	23.9	30.9	25.3	25.3	25.3	25.3
NOT KNOWN	0.0	0.5	0.5	0.0	0.3	0.5	0.3	0.5	1.1	0.8	0.8	0.5
DIFFERENCE	0.5	0.5	0.4	0.5	0.5	0.5	0.5	0.5	0.5	0.5	0.5	0.5
STANDARD DEVIATION	2.76	3.42	2.98	2.99	3.18	3.58	3.18	3.58	3.16	3.15	3.15	3.13
VARIANCE	2.11	1.94	2.56	2.11	2.02	2.08	2.02	2.08	2.47	2.21	2.21	2.14
95% CONF. INT.	1.45	1.41	1.54	1.47	1.47	1.44	1.47	1.44	1.57	1.49	1.49	1.46

a) 1 = MUCH MORE LIKELY IN GUARD/RESERVE; 5 = MUCH MORE LIKELY IN OTHER JOB/ACTIVITY

TABLE 19. LIKELIHOOD OF DEVELOPING BY POTENTIAL IN GUARD/RESERVE VS. OTHER PART-TIME JOB/ACTIVITY (IN PERCENT; REFERRED TO NATIONAL TOTALS)

SAMPLE #	NAVY		ARMY		AIR		NAVY		AIR		TOTAL SAMPLE D)
	GUARD	RESERVE	GUARD	RESERVE	GUARD	RESERVE	GUARD	RESERVE	GUARD	RESERVE	
1-64	980	1934	593	595	385	369	386	386	1929		
NATIONAL N	246000	297200	72751	150885	71440	26512	30900	30900	334228		
MUCH MORE LIKELY-OTHERS	15.4	5.9	12.4	9.2	6.8	17.5	9.8	6.0	17.5	9.8	8.5
SOMEWHAT MORE LIKELY-OTH	14.0	9.7	13.2	12.7	13.8	11.9	9.8	7.5	11.9	9.8	10.5
NEITHER/EITHER	12.5	10.1	8.1	9.2	8.1	10.8	7.8	8.3	10.8	7.8	8.5
SOMEWHAT MORE LIKELY-OTH	24.6	23.7	20.8	20.6	25.7	12.5	19.7	21.3	12.5	19.7	22.0
MUCH MORE LIKELY-OTHER	23.8	45.7	44.6	48.4	48.1	47.2	51.5	56.4	47.2	51.5	53.2
DON'T KNOW	9.6	5.2	8.2	8.6	8.0	8.0	8.5	8.6	8.0	8.5	8.1
REFERRED	0.4	0.4	0.5	0.0	0.5	0.3	0.8	0.5	0.3	0.8	0.5
NOT A)	3.75	4.03	3.75	3.86	3.98	3.60	3.94	4.15	3.60	3.94	3.96
VARIABLE	2.11	1.53	2.12	1.89	1.61	2.47	1.89	1.47	2.47	1.89	1.76
STP. REV.	1.45	1.24	1.45	1.37	1.27	1.57	1.38	1.21	1.57	1.38	1.33

a) 1 = MUCH MORE LIKELY IN GUARD/RESERVE; 5 = MUCH MORE LIKELY IN OTHER JOB/ACTIVITY

\*\*\* ASSOCIATES FOR RESEARCH IN BEHAVIOR, INC. \*\*\*

TABLE 130. LIKELIHOOD OF ACHIEVING A COMFORTABLE LIFE WITHOUT A LOT OF PROBLEMS - GUARD/RESERVE VS. OTHER PART-TIME JOB/ACTIVITY (IN PERCENT; ROUNDED TO NEAREST TOTAL)

	IND VET (VETERANS)	ARMY	AIR	NAVY	RESERVE	RESERVE	RESERVE	RESERVE	TOTAL
	IN-SERVICE	GUARD	GUARD	RESERVE	RESERVE	RESERVE	RESERVE	RESERVE	SAMPLE SIZE
SAMPLE N	1,024	1,425	593	596	585	564	586	586	1,929
NATIONAL N	246,663	297,290	7,751	150,885	71,440	26,512	52,860	52,860	334,228
MUCH MORE LIKELY-GU/RES	12.0	7.4	9.7	5.3	7.5	12.2	7.0	7.0	7.3
SOMEWHAT MORE LIKELY-GU/RES	17.0	11.7	18.5	17.4	11.2	9.2	12.7	12.7	15.2
NEITHER/EITHER	17.4	14.3	17.6	15.6	16.4	12.5	14.7	14.7	15.9
SOMEWHAT MORE LIKELY-OTH	20.6	25.8	21.4	24.4	25.4	20.1	26.1	26.1	23.4
MUCH MORE LIKELY-OTH	25.0	39.4	32.6	35.2	41.6	44.7	38.3	38.3	38.5
DOES NOT KNOW	1.0	0.4	0.9	3.0	0.6	1.1	0.3	0.3	0.1
DIFFICULT	0.4	0.6	0.3	0.5	0.5	0.5	0.0	0.0	0.5
STANDARD DEVIATION	3.40	4.79	3.61	3.65	3.80	3.77	3.77	3.77	3.67
VARIANCE	1.76	1.65	1.06	1.08	1.07	2.01	1.63	1.63	1.75
STANDARD ERROR	1.55	1.20	1.36	1.71	1.26	1.42	1.28	1.28	1.32

a) 1 = MUCH MORE LIKELY IN GUARD/RESERVE; 5 = MUCH MORE LIKELY IN OTHER JOB/ACTIVITY

TABLE 140. LIKELIHOOD OF ACHIEVING A COUNTRY PROTECTED FROM  
 ATTACK IN GUARD/RESERVE VS. OTHER (ART-TIM)  
 JOB/ACTIVITY  
 (IN PERCENT; WEIGHTED TO NATIONAL TOTALS)

SAMPLE	NO FOREIGN INTERESTS		ARMY		AIR		NAVY		MARINE		TOTAL	
	IN SERVICE	RESERVE	GUARD	RESERVE	GUARD	RESERVE	GUARD	RESERVE	GUARD	RESERVE	GUARD	RESERVE
NATIONAL	1904	1435	392	346	785	785	369	369	369	369	369	1925
	246660	297240	72731	13085	71440	20512	32660	554224				
MUCH MORE LIKELY-OTHER	60.0	55.9	60.4	59.1	59.4	57.4	62.6	59.7	57.2			
SOMEWHAT MORE LIKELY-G/R	21.7	20.6	23.2	26.0	24.4	24.4	20.3	23.6	24.3			
EITHER/EITHER	5.7	5.7	4.0	6.1	7.5	5.5	6.5	5.2	6.4			
SOMEWHAT MORE LIKELY-OTH	5.0	6.5	4.0	4.1	5.5	4.9	3.5	3.0	4.8			
MUCH MORE LIKELY-OTHER	5.2	7.6	6.7	4.1	7.8	7.5	6.2	7.0	6.7			
NOT KNOWN	0.4	0.4	0.7	0.3	0.0	0.0	0.0	0.0	0.1			
DIFFERENT	0.5	0.9	0.4	0.5	0.3	0.5	0.8	0.5	0.4			
OTHER	1.70	1.91	1.75	1.67	1.67	1.80	1.69	1.74	1.79			
VARIABLE	1.70	1.70	1.50	1.04	1.55	1.47	1.51	1.57	1.40			
OTHER	1.15	1.55	1.17	1.04	1.04	1.21	1.14	1.17	1.18			

a) 1 = MUCH MORE LIKELY IN GUARD/RESERVE; 5 = MUCH MORE LIKELY IN OTHER JOB/ACTIVITY

TABLE 141. LIKELIHOOD OF LIKING AS MUCH AS I CAN IN GUARD/RESERVE VS. OTHER PART-TIME JOB/ACTIVITY (IN PERCENTS WEIGHTED TO NATIONAL TOTALS)

SAMPLE #	VETERANS		ARMY		AIR		NAVY		RESERVE		TOTAL	
	IN SERVICE	OUT OF SERVICE	GUARD	RESERVE	GUARD	RESERVE	GUARD	RESERVE	GUARD	RESERVE	GUARD	RESERVE
NATIONAL #	1404	980	1030	543	356	345	369	376	369	376	369	376
	246050	297250	72731	130885	71440	26512	52660	354228				
MUCH MORE LIKELY-GU/RES	17.5	6.2	14.5	9.7	9.3	7.5	17.1	8.3	9.5			
SOMEWHAT MORE LIKELY-G/R	17.6	8.7	12.4	16.3	11.3	7.5	10.6	11.0	11.6			
NEITHER/EITHER	14.7	11.9	10.0	12.5	11.6	11.9	10.6	11.9	11.6			
SOMEWHAT MORE LIKELY-OTH	21.4	24.1	21.0	19.6	22.5	15.2	15.7	21.2	20.6			
MUCH MORE LIKELY-OTHER	24.5	45.6	41.7	41.8	44.5	53.0	45.5	45.8	45.9			
NOT KNOWN	0.5	0.5	0.1	0.0	0.0	0.3	0.3	0.5	0.1			
DIFFER	0.5	0.6	0.3	0.7	0.3	0.5	0.3	0.5	0.3			
MEAN a)	3.25	3.01	3.05	3.68	3.12	4.05	3.62	3.85	3.82			
VARIANCE	2.17	1.68	2.11	1.56	1.83	1.64	2.39	1.75	1.88			
STDEV.	1.47	1.30	1.45	1.40	1.35	1.28	1.55	1.34	1.37			

a) 1 = MUCH MORE LIKELY IN GUARD/RESERVE; 5 = MUCH MORE LIKELY IN OTHER JOB/ACTIVITY

\*\*\* ASSOCIATES FOR RESEARCH IN BEHAVIOR, INC. \*\*\*

TABLE 142. IMPORTANCE OF TRAINING TO PREPARE FOR A CIVILIAN JOB AS REASON FOR WANTING TO RE-ENLIST/RESERVE (IN PERCENT; WEIGHTED TO NATIONAL TOTALS)

SAMPLE N	NO PRIOR (VETERANS)	
	1-64	980
NATIONAL N	246060	
VERY IMPORTANT	35.8	34.2
SOMEWHAT IMPORTANT	33.9	26.4
EITHER	6.2	6.8
SOMEWHAT UNIMPORTANT	13.8	15.1
VERY UNIMPORTANT	10.3	17.0
NEITHER KNOW	0.1	0.2
REFUSED	0.1	0.0
STAT. D)	2.07	2.54
VAR. FACT	1.82	2.26
STAT. DEV.	1.35	1.50

a) 1 = VERY IMPORTANT; 5 = VERY UNIMPORTANT



TABLE 1-3. IMPORTANCE OF OPPORTUNITY TO EARN EXTRA INCOME AS REASON FOR BEING IN GUARD/RESERVE (IN PERCENT; WEIGHTED TO NATIONAL TOTALS)

SAMPLE ID	NO PRIOR VETERANS		ARMY		AIR GUARD		ARMY RESERVE		NAVY RESERVE		AIR FORCE RESERVE		TOTAL SAMPLE
	IN SERVICE	OUT OF SERVICE	IN SERVICE	OUT OF SERVICE	IN SERVICE	OUT OF SERVICE	IN SERVICE	OUT OF SERVICE	IN SERVICE	OUT OF SERVICE	IN SERVICE	OUT OF SERVICE	
NATIONAL	1604	580	1435	415	596	785	569	386	1929	7140	26512	30660	534224
VERY IMPORTANT	37.1	25.4	35.1	21.1	24.1	24.1	31.4	16.1	23.3	31.4	16.1	16.1	23.3
SOMEWHAT IMPORTANT	40.6	42.6	38.8	46.1	40.3	41.5	33.3	47.3	41.5	33.3	47.3	47.3	41.5
NEITHER	4.1	7.1	4.5	5.4	8.8	7.0	6.2	6.2	7.3	6.2	6.2	6.2	7.3
SOMEWHAT UNIMPORTANT	10.4	13.1	14.7	13.5	10.6	12.5	14.4	14.5	12.3	14.4	14.5	14.5	12.3
VERY UNIMPORTANT	7.8	11.3	11.8	13.5	14.8	17.1	14.6	13.4	14.9	14.6	13.4	13.4	14.9
DON'T KNOW	0.2	0.0	0.1	0.0	0.2	0.0	0.0	0.0	0.0	0.0	0.0	0.0	0.0
REFUSE	0.1	0.1	0.0	0.0	0.3	0.0	0.0	0.3	0.1	0.0	0.3	0.3	0.1
BY A)	2.11	2.42	2.35	2.52	2.50	2.61	2.47	2.58	2.53	2.47	2.58	2.58	2.53
VARIOUS	1.52	1.76	1.64	1.75	1.86	1.96	2.04	1.71	1.86	2.04	1.71	1.71	1.86
OTHER	1.23	1.10	1.16	1.32	1.36	1.40	1.43	1.31	1.36	1.43	1.31	1.31	1.36

a) 1 = VERY IMPORTANT; 5 = VERY UNIMPORTANT

\*\*\* ASSOCIATES FOR RESEARCH IN BEHAVIOR, INC. \*\*\*

TABLE 149. IMPACT OF OPPORTUNITY TO SERVE COUNTRY AS  
 FLAGGED FOR PEERS IN GUARD/RESERVES  
 (IN PERCENTS - ADJUSTED TO NATIONAL TOTALS)

SAMPLE #	NATIONAL #	ARMY		AIR FORCE		NAVY		MARINE CORPS		TOTAL
		GUARD	RESERVE	GUARD	RESERVE	RESERVE	RESERVE	RESERVE	RESERVE	
1004	480	1.35	3.3	5.6	5.6	5.6	5.6	5.6	5.6	1929
	245000	27250	77731	130885	71440	26512	32660	334228		
VERY IMPORTANT	44.2	30.7	40.1	29.0	25.3	24.7	46.1	32.3	28.6	
SOMEWHAT IMPORTANT	34.0	39.7	42.4	51.2	50.6	51.4	38.2	45.5	49.4	
NEUTRAL	4.1	4.4	5.1	5.1	4.8	7.8	4.3	7.6	7.6	
SOMEWHAT UNIMPORTANT	1.0	4.4	7.0	9.2	7.5	10.9	6.8	9.3	8.7	
VERY UNIMPORTANT	4.5	8.5	4.0	5.6	5.5	5.2	4.6	5.2	5.4	
DON'T KNOW	0.1	0.1	0.1	0.0	0.0	0.0	0.0	0.0	0.0	
NEVER	0.1	0.3	0.1	0.0	0.3	0.0	0.0	0.0	0.1	
W.A. a)	1.44	0.21	1.40	2.11	2.15	2.31	1.84	2.04	2.13	
W.A. b)	1.13	1.53	1.10	1.20	1.14	1.15	1.17	1.23	1.18	
W.A. c)	1.06	1.24	1.06	1.00	1.07	1.05	1.04	1.11	1.05	

a) 1 = VERY IMPORTANT; 5 = VERY UNIMPORTANT

\*\*\* ASSOCIATES FOR RESEARCH IN BEHAVIOR, INC. \*\*\*

TABLE 145. IMPORTANCE OF OPPORTUNITY TO MAKE GOOD FRIENDS AS REASON FOR JOINING IN GUARD/RESERVE (CIN PERCENT; ACCEPTED TO CATEGORICAL TOTALS)

SAMPLE N	NAVY		ARMY		AIR GUARD		AIR FORCE		MARINE CORPS		RESERVE		TOTAL	
	1	5	1	5	1	5	1	5	1	5	1	5	1	5
NATIONAL	1594	960	1435	393	356	365	369	386	386	369	386	386	386	1929
	240000	297290	72731	130885	71440	26512	32660	334224						
VERY IMPORTANT	41.7	55.4	43.7	29.3	33.2	30.4	44.4	32.1	52.5	44.4	32.1	52.5	44.4	52.5
SOMEWHAT IMPORTANT	36.4	34.7	34.6	44.8	43.3	44.4	32.2	42.1	42.9	32.2	42.1	42.9	32.2	42.9
"NEITHER"	7.0	8.5	5.0	8.7	11.1	6.8	6.2	10.1	9.1	6.2	10.1	9.1	6.2	9.1
SOMEWHAT UNIMPORTANT	8.1	10.0	7.8	10.2	7.0	9.9	11.7	9.6	8.9	11.7	9.6	8.9	11.7	8.9
VERY UNIMPORTANT	6.8	9.2	4.9	7.1	5.0	8.6	5.4	5.9	6.4	5.4	5.9	6.4	5.4	6.4
DON'T KNOW	0.1	0.0	0.0	0.0	0.0	0.0	0.0	0.0	0.0	0.0	0.0	0.0	0.0	0.0
REFUSED	0.1	0.1	0.1	0.0	0.0	0.0	0.0	0.0	0.0	0.0	0.0	0.0	0.0	0.0
W.A. a)	2.00	2.22	1.00	2.21	2.07	2.22	2.01	2.15	2.14	2.01	2.15	2.14	2.01	2.14
VARIANCE	1.45	1.60	1.71	1.54	1.18	1.49	1.46	1.32	1.33	1.46	1.32	1.33	1.46	1.33
STD. DEV.	1.17	1.26	1.16	1.14	1.04	1.22	1.21	1.15	1.15	1.21	1.15	1.15	1.21	1.15

a) 1 = VERY IMPORTANT; 5 = VERY UNIMPORTANT

TABLE 146. IMPORTANCE OF OPPORTUNITY TO USE HOUSING OF INTERESTS AS REASON FOR RETURN TO GUARD RESERVES (IN PERCENT; ROUNDED TO NEAREST TOTAL)

SAMPLE	ARMY		AIR FORCE		NAVY		MARINE CORPS		RESERVE		TOTAL SAMPLE
	N	%	N	%	N	%	N	%	N	%	
NATIONAL	246800	24.7	246800	24.7	246800	24.7	246800	24.7	246800	24.7	246800
VERY IMPORTANT	35.4	24.5	24.2	19.4	23.9	10.7	31.2	19.9	21.0		
SOMEWHAT IMPORTANT	31.6	34.3	28.8	30.3	25.9	24.9	26.3	30.3	28.2		
NEITHER	6.6	5.7	6.4	8.2	13.1	4.8	6.2	10.2	10.3		
SOMEWHAT UNIMPORTANT	11.5	16.7	17.8	15.2	15.4	14.5	14.4	18.4	16.4		
VERY UNIMPORTANT	9.5	14.3	15.0	26.7	24.4	22.1	22.0	20.4	23.8		
NOT KNOWN	0.2	0.1	0.1	0.0	0.0	0.0	0.0	0.0	0.0		
DIFFICULT TO SAY	0.1	0.1	0.0	0.3	0.0	0.0	0.0	0.0	0.1		
ARMY	2.22	2.62	2.75	5.00	2.05	2.94	2.70	2.89	2.94		
NAVY	1.69	1.93	2.10	2.30	2.23	2.16	2.44	2.00	2.24		
AIR FORCE	1.33	1.39	1.44	1.52	1.49	1.47	1.56	1.45	1.50		

a) 1 = VERY IMPORTANT; 5 = VERY UNIMPORTANT

\*\*\* ASSOCIATES FOR RESEARCH IN BEHAVIOR, INC. \*\*\*

TABLE 147. IMPORTANCE OF OPPORTUNITY TO SERVE COMMUNITY AS  
 REASON FOR JOINING IN GUARD/RESERVE  
 (IN PERCENT; WEIGHTED TO NATIONAL TOTALS)

SAMPLE #	PRO PRIORATIVE (TRANS)		ARMY		AIR		NAVY		MARINE		TOTAL	
	1969	1968	GUARD	RESERVE	GUARD	RESERVE	RESERVE	RESERVE	RESERVE	RESERVE	RESERVE	(SAMPLE)
NATIONAL	246,000	247,500	7,731	13,085	7,144	26,512	5,768	3,422	3,640	3,846	3,846	1,979
VERY IMPORTANT	34.0	23.9	37.0	25.7	21.3	35.8	21.7	24.0	21.7	21.7	21.7	24.0
SOMEWHAT IMPORTANT	45.9	43.9	39.2	41.3	36.9	33.1	42.7	33.9	42.7	42.7	42.7	33.9
NEITHER	5.4	7.5	4.2	11.8	16.6	6.0	11.1	10.5	11.1	11.1	11.1	10.5
SOMEWHAT UNIMPORTANT	9.2	13.9	9.7	10.8	15.6	11.7	11.5	13.4	11.7	11.5	11.5	13.4
VERY UNIMPORTANT	5.5	10.1	9.1	12.1	12.2	13.6	12.7	12.1	13.6	12.7	12.7	12.1
DON'T KNOW	0.1	0.2	0.0	0.0	0.0	0.0	0.0	0.0	0.0	0.0	0.0	0.0
REFUSED	0.1	0.1	0.0	0.0	0.0	0.0	0.0	0.0	0.0	0.0	0.0	0.0
REF. a)	2.00	2.40	2.14	2.46	2.64	2.34	2.51	2.50	2.34	2.51	2.51	2.50
VARIANCE	1.20	1.61	1.61	1.67	1.77	1.99	1.65	1.73	1.99	1.65	1.65	1.73
STD. DEV.	1.10	1.27	1.27	1.29	1.33	1.41	1.30	1.31	1.41	1.30	1.30	1.31

a) 1 = VERY IMPORTANT; 5 = VERY UNIMPORTANT

TABLE 14P. IMPORTANCE OF SERVICE MEMBER AS A TERM AS  
 A FACTOR FOR JOINING THE GUARD/RESERVES  
 (BY PERCENTAGE ASSIGNED TO NATIONAL TOTALS)

SAMPLE #	NO POTENTIAL INTEREST		ARMY		AIR		NAVY		MARINE		TOTAL	
	BY SERVICE	%	BY GUARD	%	BY GUARD	%	BY RESERVE	%	BY RESERVE	%	BY RESERVE	%
NATIONAL	1000	500	1475	305	305	305	305	305	305	305	305	1529
	240000	240000	157150	70751	150885	71440	26512	32610	334228			
VERY IMPORTANT	31.1	24.0	24.5	27.0	24.3	23.4	42.3	28.4	25.8			
SOMEWHAT IMPORTANT	30.7	30.2	30.6	37.2	37.0	34.2	29.8	38.3	36.0			
NEITHER	7.4	9.9	5.3	9.2	12.1	11.2	5.7	3.6	16.5			
SOMEWHAT UNIMPORTANT	12.0	16.5	12.1	13.2	11.8	14.8	11.7	10.3	12.6			
VERY UNIMPORTANT	9.1	13.0	11.0	13.5	13.8	16.1	10.6	13.2	13.9			
DON'T KNOW	0.1	0.0	0.0	0.0	0.0	0.0	0.0	0.0	0.0			
REFUSED	0.1	0.1	0.0	0.0	0.0	0.0	0.0	0.0	0.0			
STANDARD DEVIATION	2.27	2.58	2.20	2.49	2.53	2.60	2.18	2.41	2.51			
VARIANCE	1.62	1.84	1.74	1.86	1.62	1.46	1.86	1.21	1.88			
STANDARD ERROR	1.27	1.36	1.54	1.36	1.35	1.40	1.36	1.35	1.37			

a) 1 = VERY IMPORTANT; 5 = VERY UNIMPORTANT

\*\*\* ASSOCIATES FOR RESEARCH IN BEHAVIOR, INC. \*\*\*

TABLE 14. IMPORTANCE OF DEVELOPING BY UTILIZING AS A SOURCE FOR SERVICE TO COMBATED SERVICES (IN PERCENTS REFERRED TO NATIONAL TOTALS)

SAMPLE N	14.0 PERCENT OF VETERANS BY UTILIZING AS A SOURCE FOR SERVICE TO COMBATED SERVICES (IN PERCENTS REFERRED TO NATIONAL TOTALS)									
	ARMY	NAVY	AIR FORCE	ARMY RESERVE	NAVY RESERVE	AIR FORCE RESERVE	ARMY RESERVE	NAVY RESERVE	AIR FORCE RESERVE	TOTAL SAMPLE
NATIONAL	10.9	9.6	10.5	2.6	3.6	3.9	3.6	3.9	3.6	1,229
	246,000	207,000	72,751	150,000	71,400	26,512	57,600	354,228		
VERY IMPORTANT	5.9	4.2	4.7	3.1	3.7	3.5	4.6	3.8	3.4	56.4
SOMEWHAT IMPORTANT	30.5	26.3	20.0	31.8	21.0	27.4	27.1	31.3	27.1	27.1
NEITHER	5.8	5.4	5.0	6.6	5.8	5.2	2.7	6.5	7.5	
SOMEWHAT UNIMPORTANT	6.0	10.7	10.4	13.8	11.5	9.2	10.1	12.2	12.2	
VERY UNIMPORTANT	4.1	11.7	15.0	14.5	18.4	14.4	13.2	16.5	16.5	
NOT KNOWN	0.0	0.3	0.0	0.0	0.0	0.0	0.0	0.0	0.0	
REFUSED	0.1	0.1	0.0	0.7	0.0	0.0	0.0	0.0	0.0	
TOTAL	1.81	2.19	2.27	2.45	2.12	2.14	2.17	2.45	2.45	
ARMY	1.39	1.25	2.00	2.05	2.15	2.27	2.13	1.97	2.21	
NAVY	1.16	1.39	1.47	1.43	1.52	1.51	1.46	1.40	1.49	

a) 1 = VERY IMPORTANT; 5 = VERY UNIMPORTANT

\*\*\* ASSOCIATES FOR RESEARCH IN BEHAVIOR, INC. \*\*\*

TABLE 150. IMPORTANCE OF GOOD BENEFITS AS REASONS FOR SERVICING IN GUARD/RESERVE (IN PERCENT; WEIGHTED TO NATIONAL TOTALS)

SAMPLE #	ARMY		AIR GUARD		NAVY		MARINE		TOTAL	
	RESERVE	GUARD	RESERVE	GUARD	RESERVE	GUARD	RESERVE	GUARD	RESERVE	GUARD
	1400	489	1025	303	306	369	369	369	369	1329
NATIONAL #	46004	26720	72751	13085	71440	26312	32660	32660	32660	334228
VERY IMPORTANT	48.7	38.3	39.0	26.6	32.2	37.7	37.7	26.4	31.1	31.1
SOMEWHAT IMPORTANT	34.7	34.4	32.2	39.0	35.0	32.6	27.6	37.3	34.9	34.9
EITHER	6.0	5.7	5.1	6.6	7.5	7.5	5.7	7.5	7.1	7.1
SOMEWHAT UNIMPORTANT	6.5	10.4	11.6	12.5	9.1	10.4	5.8	11.4	10.4	10.4
VERY UNIMPORTANT	5.7	10.5	17.6	15.5	15.7	17.7	19.2	15.5	16.4	16.4
DO NOT KNOW	9.2	0.2	0.0	0.0	0.0	0.0	0.0	0.0	0.0	0.0
REFUSED	0.1	0.2	0.1	0.0	0.1	0.0	0.0	0.0	0.0	0.0
STANDARD	1.86	2.20	2.10	2.92	2.41	2.45	2.45	2.44	2.46	2.46
VARIANCE	1.25	1.77	2.01	1.96	2.03	2.17	2.35	1.92	2.06	2.06
STANDARD DEV.	1.12	1.33	1.42	1.40	1.42	1.47	1.53	1.41	1.44	1.44

a) 1 = VERY IMPORTANT; 5 = VERY UNIMPORTANT

\*\*\* ASSOCIATES FOR RESEARCH IN BEHAVIOR, INC. \*\*\*



TABLE 151. IMPORTANCE OF CHANGE TO MAINTAIN GRADE AS REASON FOR BEING IN GUARD/RESERVES (IN PERCENT; \*FIGHTED IN NATIONAL TOTALS)

VETERANS

SAMPLE N	460
NATIONAL N	246,60
VERY IMPORTANT	32.1
SOMEWHAT IMPORTANT	30.0
NONE	7.7
SOMEWHAT UNIMPORTANT	13.5
VERY UNIMPORTANT	15.2
NOT KNOWN	0.2
REFUSED	0.2
MEAN	2.51
VARIANCE	2.13
STD. DEV.	1.46

1 = VERY IMPORTANT; 5 = VERY UNIMPORTANT

TABLE 152. IMPORTANCE OF CHANCE TO MAINTAIN MOS AS REASON  
FOR BEING IN GUARD/RESERVES  
(IN PERCENT; WEIGHTED TO NATIONAL TOTALS)

SAMPLE N	VETERANS
NATIONAL N	246060
VERY IMPORTANT	26.0
SOMEWHAT IMPORTANT	31.2
NEITHER	4.1
SOMEWHAT UNIMPORTANT	13.2
VERY UNIMPORTANT	20.6
DON'T KNOW	0.0
REFUSED	0.2
STAN. DEV.	2.71
VARIANCE	2.24
STD. DEV.	1.50

1 = VERY IMPORTANT; 5 = VERY UNIMPORTANT

\*\*\* ASSOCIATES FOR RESEARCH IN BEHAVIOR, INC. \*\*\*

TABLE 1-3. ACHIEVABILITY OF DOING WORK THAT IS CHALLENGING IN THE GUARD/RESERVE VS. OTHER PART-TIME JOB/ACTIVITY (IN PERCENT; ROUNDED TO NATIONAL TOTALS)

SAMPLE N	150 PRIOR (VETERANS)		ARMY		AIR		NAVY		MARINE		TOTAL	
	RESERVE	GUARD	RESERVE	GUARD	RESERVE	GUARD	RESERVE	GUARD	RESERVE	GUARD	RESERVE	GUARD
580	19.4	5.8	19.4	3.9	4.6	3.6	3.6	3.6	3.6	3.6	3.6	19.2
297,900	10.7	7.4	12.6	11.7	4.8	7.0	19.5	9.6	10.0	14.4	16.8	33,428
MUCH MORE LIKELY-GU/PFS	10.7	7.4	12.6	11.7	4.8	7.0	19.5	9.6	10.0	14.4	16.8	33,428
SOMEWHAT MORE LIKELY-G/P	21.6	15.6	16.1	16.8	13.1	13.6	23.6	19.0	27.4	26.6	26.6	42.6
NEITHER/EITHER	5.0	7.2	4.7	7.4	9.8	6.2	6.8	5.2	5.9	5.9	5.9	5.9
SOMEWHAT MORE LIKELY-OTH	27.6	30.2	25.9	22.2	32.0	23.6	19.0	27.4	26.6	26.6	26.6	26.6
MUCH MORE LIKELY-OTHER	29.1	38.1	40.1	42.0	40.3	40.9	38.8	40.3	42.6	42.6	42.6	42.6
NOT KNOWN	0.3	0.2	0.1	0.0	0.0	0.3	0.5	0.3	0.1	0.1	0.1	0.1
DIFFER.	0.3	0.9	0.3	0.0	0.8	0.0	0.0	0.3	0.3	0.3	0.3	0.3
MEAN	3.23	3.77	3.64	3.64	3.83	3.97	3.42	3.73	3.78	3.78	3.78	3.78
VARIANCE	2.11	1.72	2.13	2.10	1.76	1.72	2.51	1.93	1.92	1.92	1.92	1.92
STD. DEV.	1.45	1.31	1.46	1.45	1.33	1.31	1.58	1.39	1.39	1.39	1.39	1.39

a) 1 = MUCH MORE LIKELY IN GUARD/RESERVE; 5 = MUCH MORE LIKELY IN OTHER JOB/ACTIVITY

TABLE 154. ADMIRABILITY OF BEING A MEMBER OF A TEAM IN THE  
GUARD/RESERVE VS. OTHER PART-TIME JOB/ACTIVITY  
(IN PERCENT; WEIGHTED TO NATIONAL TOTALS)

SAMPLE N	INFO PRIOR (VETERANS)		ARMY		AIR		NAVY		MARINE		TOTAL	
	IN SERVICE	OUT OF SERVICE	GUARD	RESERVE	GUARD	RESERVE	GUARD	RESERVE	GUARD	RESERVE	GUARD	RESERVE
	1904	580	1935	343	346	385	369	386	32660	32660	32660	32660
NATIONAL %	246060	297290	72731	130885	71440	26512	334228					
MUCH MORE LIKELY-GUARDS	31.2	22.1	29.9	26.2	22.9	19.7	36.6	27.1	24.5			
SOMEWHAT MORE LIKELY-G/R	35.1	35.1	31.6	34.9	33.5	31.7	23.3	27.9	32.1			
NEITHER/EITHER	9.1	7.5	5.2	7.4	7.8	7.0	6.4	7.6	7.6			
SOMEWHAT MORE LIKELY-OTH	15.1	16.0	16.4	13.8	17.4	11.0	14.1	16.8	16.6			
MUCH MORE LIKELY-OTHER	11.5	18.0	16.5	17.3	17.4	22.6	17.3	19.7	18.7			
DON'T KNOW	0.3	0.0	0.1	0.3	0.0	0.0	0.3	0.0	0.1			
REFUSED	0.3	1.0	0.3	0.3	0.8	0.0	0.0	0.5	0.4			
WIA a)	2.42	2.72	2.58	2.61	2.73	2.93	2.52	2.74	2.73			
VA PLACEMENT	1.66	2.07	2.17	2.08	2.07	2.20	2.31	2.27	2.15			
WFO, NRV.	1.56	1.44	1.47	1.44	1.44	1.46	1.52	1.51	1.47			

a) 1 = MUCH MORE LIKELY IN GUARD/RESERVE; 5 = MUCH MORE LIKELY IN OTHER JOB/ACTIVITY

TABLE 155. ACHIEVABILITY OF LEARNING AS MUCH AS I CAN IN THE GUARD/RESERVE VS. OTHER PART-TIME JOINACTIVITY (IN PERCENTAGE RELATED TO NATIONAL TOTALS)

SAMPLE #	NAVY		ARMY		AIR FORCE		MARINE CORPS		TOTAL	
	GUARD	RESERVE	GUARD	RESERVE	GUARD	RESERVE	GUARD	RESERVE	GUARD	RESERVE
1504	580	1975	303	346	369	566	1929			
NATIONAL	246060	237290	72751	13086	71449	26512	32610	339228		
MUCH MORE LIKELY-GUARDS	14.1	6.3	12.4	10.7	7.3	6.0	17.3	7.6	8.6	
SOMEWHAT MORE LIKELY-G/R	15.0	11.4	14.6	12.1	9.5	9.5	12.7	12.2		
NEITHER/EITHER	12.2	9.2	7.8	8.3	8.3	8.6	10.3	9.3	8.7	
SOMEWHAT MORE LIKELY-OTH	21.4	24.0	25.2	25.9	22.5	22.5	22.8	26.6	25.2	
MUCH MORE LIKELY-OTHER	20.7	42.7	55.7	45.3	52.5	59.6	42.9	44.7		
DO NOT KNOW	0.4	0.1	0.0	0.0	0.0	0.0	0.0	0.0	0.1	
REFUSED	0.3	1.0	2.3	0.8	0.1	0.3	0.3	0.5	0.4	
STAT. 3)	3.26	3.92	3.06	3.47	3.41	4.01	3.58	3.95	3.86	
VARIANCE	2.08	1.56	2.06	1.54	1.69	1.54	2.28	1.72	1.79	
STD. DEV.	1.44	1.25	1.44	1.39	1.30	1.24	1.51	1.31	1.34	

a) 1 = MUCH MORE LIKELY IN GUARD/RESERVE; 5 = MUCH MORE LIKELY IN OTHER JOB/ACTIVITY

\*\*\* ASSOCIATES FOR RESEARCH IN BEHAVIOR, INC. \*\*\*

TABLE 156. ACHIEVABILITY OF MAKING GOOD MONEY IN THE GUARD/RESERVE VS. OTHER PART-TIME JOB/ACTIVITY (IN PERCENTS RELATED TO NATIONAL TOTALS)

SAMPLE N	1960 ENLISTED/RETIRED		ARMY		AIR		NAVY		PARTIAL		TOTAL	
	PERCENT	N	GUARD	RESERVE	GUARD	RESERVE	RESERVE	RESERVE	RESERVE	RESERVE	RESERVE	(SAMPLE D)
NATIONAL												
MUCH MORE LIKELY-GD/RES	8.2	1,004	5.7	9.4	6.6	6.8	9.5	4.7	8.1			
SOMEWHAT MORE LIKELY-GM	8.7	1,034	15.3	14.0	16.1	14.4	10.6	10.9	13.3			
NEITHER/EITHER	8.5	1,010	6.4	9.2	7.3	5.7	6.6	5.2	7.1			
SOMEWHAT MORE LIKELY-OTH	30.6	3,640	23.8	21.7	24.9	23.4	18.4	25.3	23.4			
MUCH MORE LIKELY-OTHER	44.5	5,340	44.4	45.8	41.8	54.5	55.3	53.5	47.6			
JUST ABOUT	0.7	84	0.1	0.0	0.5	0.0	0.3	0.0	0.1			
DIFFICULT	0.5	60	0.3	0.0	0.8	0.3	0.0	0.5	0.4			
NEVER	3.5	420	4.7	5.8	3.7	4.1	4.0	4.1	3.9			
UNFAIR	1.1	132	1.9	1.4	1.7	1.5	1.8	1.4	1.8			
VERY UNFAIR	1.0	120	1.0	1.3	1.3	1.2	1.3	1.2	1.3			

a) 1 = MUCH MORE LIKELY IN GUARD/RESERVE; 5 = MUCH MORE LIKELY IN OTHER JOB/ACTIVITY

\*\*\* ASSOCIATES FOR RESEARCH IN BEHAVIOR, INC. \*\*\*

TABLE 107. ACHIEVABILITY OF SERVING COUNTRY IN THE GUARD/RESERVE VS. OTHER PART-TIME JOB/ACTIVITY (PER CENTAGE ADJUSTED TO NATIONAL TOTALS)

SAMPLE N	NO PRIOR [VE/PAS] SERVICE		ARMY		AIR GUARD		ARMY RESERVE		NAVY RESERVE		MARINE RESERVE		AIR FORCE RESERVE		TOTAL SAMPLE
	1974	1980	1936	1980	393	393	396	396	385	385	369	369	384	384	
NATIONAL	246000	246000	247000	247000	72731	72731	130641	130641	71440	71440	26512	26512	32600	32600	334228
MUCH MORE LIKELY-GUARDS	54.6	47.0	54.5	54.5	57.0	57.0	47.5	47.5	47.6	47.6	57.7	57.7	54.0	54.0	49.5
SOMEWHAT MORE LIKELY-GUARDS	25.7	29.6	29.2	29.2	30.6	30.6	35.2	35.2	30.9	30.9	23.8	23.8	30.0	30.0	31.9
NEITHER/EITHER	14.0	6.1	4.2	4.2	5.6	5.6	6.0	6.0	5.2	5.2	6.5	6.5	5.9	5.9	5.6
SOMEWHAT MORE LIKELY-OTH	6.3	7.3	4.1	4.1	5.6	5.6	4.0	4.0	5.5	5.5	6.0	6.0	4.7	4.7	4.9
MUCH MORE LIKELY-OTHER	7.0	9.4	7.1	7.1	6.4	6.4	7.4	7.4	6.8	6.8	5.7	5.7	6.7	6.7	7.4
NOT KNOWN	0.2	0.1	0.1	0.1	0.0	0.0	0.3	0.3	0.0	0.0	0.3	0.3	0.0	0.0	0.1
DIFFER	0.4	1.2	0.4	0.4	0.0	0.0	1.0	1.0	0.0	0.0	0.0	0.0	0.3	0.3	0.4
OTHER	1.3	2.32	1.1	1.1	1.4	1.4	1.9	1.9	1.3	1.3	1.7	1.7	1.7	1.7	1.88
UNEMPLOYED	1.40	1.69	1.30	1.30	1.35	1.35	1.39	1.39	1.36	1.36	1.35	1.35	1.35	1.35	1.41
OTHER	1.1	1.30	1.1	1.1	1.1	1.1	1.1	1.1	1.2	1.2	1.1	1.1	1.1	1.1	1.19

a) 1 = MUCH MORE LIKELY IN GUARD/RESERVE; 5 = MUCH MORE LIKELY IN OTHER JOB/ACTIVITY

TABLE 154. ABILITY OF MAKING GOOD FRIENDS IN THE GUARD/RESERVE VS. OTHER PART-TIME JOE/ACTIVITY (IN PERCENTS ADJUSTED TO NATIONAL TOTALS)

SAMPLE N	150 POSITION/VETERANAGE									
	RESERVE	ARMY	GUARD	AIR	NAVY	RESERVE	MARINE	AIR	RESERVE	TOTAL
1924	960	1,555	593	569	386	386	386	386	386	1929
NATIONAL N	240,000	2,472,500	727,510	1,308,800	714,400	2,651,200	3,576,600	3,576,600	3,576,600	3,542,226
MUCH MORE LIKELY-GUARD/RES	14.9	5.0	21.7	15.3	14.6	16.6	22.0	12.2	14.2	14.2
SOMEWHAT MORE LIKELY-GUARD/RES	18.1	16.1	24.7	21.9	22.5	17.1	15.4	20.7	20.5	20.5
NEITHER/EITHER	26.1	19.5	16.5	20.6	19.1	20.4	19.8	17.1	20.6	20.6
SOMEWHAT MORE LIKELY-OTH	24.6	25.1	17.4	22.2	22.9	20.2	21.1	24.3	22.2	22.2
MUCH MORE LIKELY-OTHER	22.7	26.4	19.2	20.1	19.5	26.5	20.9	25.1	21.8	21.8
NOT KNOWN	5.4	3.4	6.1	9.0	6.0	6.0	0.5	0.9	0.0	0.0
UNKNOWN	2.4	1.1	0.3	0.6	0.4	0.3	0.3	0.5	0.4	0.4
MEAN	3.53	2.87	3.16	3.10	3.10	3.25	3.04	3.30	3.17	3.17
VARIANCE	1.77	1.67	2.00	1.85	1.83	1.74	2.09	1.85	1.85	1.85
STD. DEV.	1.33	1.29	1.47	1.36	1.35	1.32	1.45	1.37	1.36	1.36

a) 1 = MUCH MORE LIKELY IN GUARD/RESERVE; 5 = MUCH MORE LIKELY IN OTHER JOB/ACTIVITY



TABLE 100. ACTIVITY OF SERVING COMMUNITY IN THE GUARD/RESERVE VS. OTHER PART-TIME JOB/ACTIVITY (IN PERCENTS WEIGHTED TO NATIONAL TOTALS)

SAMPLE N	100% HIGH INTEREST		ARMY		NAVY		MARINE		AIR		TOTAL
	GUARD	RESERVE	GUARD	RESERVE	GUARD	RESERVE	GUARD	RESERVE	GUARD	RESERVE	
1904	480	1650	253	596	381	369	386	386	386	386	1929
NATIONAL	246000	267230	71731	150880	71440	26512	30660	30660	30660	30660	534224
MUCH MORE LIKELY-GUARD/RESERVE	21.4	15.4	20.4	17.4	17.7	25.2	15.0	17.4			
SOMEWHAT MORE LIKELY-GUARD/RESERVE	28.5	27.2	30.2	29.4	27.5	23.1	26.0	27.6			
EITHER/EITHER	11.2	11.9	6.2	11.4	10.5	11.9	10.3	10.9			
SOMEWHAT MORE LIKELY-OTHER	21.4	24.3	15.4	21.9	23.4	18.2	22.2	22.0			
MUCH MORE LIKELY-OTHER	17.1	26.4	17.7	18.1	24.8	23.3	25.1	21.4			
DO NOT KNOW	0.2	0.2	0.1	0.3	0.0	0.3	0.0	0.1			
REFUSAL	0.5	1.2	0.3	0.0	0.3	0.0	0.5	0.4			
UNLABLE	2.54	5.29	2.64	2.44	3.52	2.93	3.16	3.02			
UNLABLE	2.01	2.01	2.13	1.96	2.04	2.34	2.08	2.06			
UNLABLE	1.42	1.42	1.40	1.40	1.43	1.53	1.44	1.44			

1 = MUCH MORE LIKELY IN GUARD/RESERVE; 5 = MUCH MORE LIKELY IN OTHER JOB/ACTIVITY

\*\*\* ASSOCIATES FOR RESEARCH IN BEHAVIOR, INC. \*\*\*

TABLE 106. ACHIEVABILITY OF GOOD BENEFITS IN THE GUARD/RESERVE VS. OTHER PART-TIME JOB/ACTIVITY (IN PERCENT; WEIGHTED TO NATIONAL TOTALS)

SAMPLE N	NAVY		ARMY		AIR FORCE		MARINE		TOTAL	
	GUARD/RESERVE	OTHER PART-TIME	GUARD/RESERVE	OTHER PART-TIME	GUARD/RESERVE	OTHER PART-TIME	GUARD/RESERVE	OTHER PART-TIME	GUARD/RESERVE	OTHER PART-TIME
NATIONAL N	246040	297299	77731	130885	71440	26512	33610	554224		
MUCH MORE LIKELY-GU/FIS	21.6	20.9	19.4	18.1	17.4	11.4	12.2	17.8		
SOMEWHAT MORE LIKELY-GU/F	25.0	26.8	23.9	26.2	26.3	15.5	26.6	25.3		
EITHER/EITHER	10.1	9.7	8.0	11.0	11.4	6.1	11.1	11.1		
SOMEWHAT MORE LIKELY-OTH	21.4	16.9	29.0	18.1	18.9	17.9	18.1	18.1		
MUCH MORE LIKELY-OTHER	20.7	24.1	28.7	20.7	24.2	35.2	31.0	27.1		
DIFFER/OTH	6.8	6.2	0.1	0.0	0.0	0.5	0.7	0.1		
NEEDS	0.5	1.0	0.4	0.0	0.8	0.5	0.5	0.4		
5-10% (1)	2.0%	2.5%	2.17	3.0%	3.0%	3.29	3.3%	3.12		
11-15%	2.1%	2.2%	2.31	2.2%	2.1%	2.55	2.11	2.23		
16-20%	1.6%	1.5%	1.57	1.4%	1.4%	1.60	1.4%	1.4%		

(1) 1 = MUCH MORE LIKELY IN GUARD/RESERVE; 5 = MUCH MORE LIKELY IN OTHER JOB/ACTIVITY

\*\*\* ASSOCIATES FOR RESEARCH IN BEHAVIOR, INC. \*\*\*

TABLE 1a1. ACHIEVABILITY OF DEVELOPING "Y" POTENTIAL IN THE GUARD/RESERVE VS. OTHER PART-TIME JOB/ACTIVITY (IN PERCENT; WEIGHTED TO NATIONAL TOTALS)

SAMPLE #	160 PSYCHOLOGICAL SERVICE	ARMY	NAVY	ARMY	NAVY	ARMY	NAVY	ARMY	NAVY	ARMY	NAVY	TOTAL
		GUARD	RESERVE	GUARD	RESERVE	GUARD	RESERVE	GUARD	RESERVE	GUARD	RESERVE	(SAMPLE #)
	1504	580	1555	562	576	585	567	585	565	585	565	1529
NATIONAL	145000	207500	10751	130000	71490	26512	52660	334228				
MUCH MORE LIKELY-GU/RES	14.5	6.1	12.0	9.4	9.5	17.5	9.3	7.0				
SOMEWHAT MORE LIKELY-G/R	18.7	10.4	14.2	17.1	10.8	10.8	11.4	11.9				
NEITHER/EITHER	17.1	11.4	6.4	8.4	12.1	9.5	9.8	10.5				
SOMEWHAT MORE LIKELY-OTH	25.2	25.4	24.0	21.9	23.4	19.8	20.2	22.4				
MUCH MORE LIKELY-OTHER	24.5	45.0	19.4	42.8	43.0	40.9	48.6	45.4				
DON'T KNOW	0.5	0.1	0.2	0.0	0.5	0.5	0.0	0.1				
REFUSED	0.6	1.2	0.0	0.0	1.0	0.8	0.5	0.6				
WTA <sup>a)</sup>	3.27	5.25	2.60	3.72	3.85	5.56	3.88	3.84				
VARIANCE	2.03	1.55	2.09	1.96	1.75	2.37	1.88	1.83				
SD, PV.	1.45	1.25	1.44	1.40	1.32	1.54	1.37	1.35				

a) 1 = MUCH MORE LIKELY IN GUARD/RESERVE; 5 = MUCH MORE LIKELY IN OTHER JOB/ACTIVITY

\*\*\* ASSOCIATES FOR RESEARCH IN BEHAVIOR, INC. \*\*\*

TABLE 162. ACHIEVABILITY OF HAVING A CHANCE TO USE HOUSING  
 OF INTERESTS IN THE GUARD/RESERVE VS. OTHER  
 PART-TIME JOB/ACTIVITY  
 (IN PERCENT; SIGNIFICANT TO NATIONAL TOTALS)

SAMPLE #	160 FULL-TIME INTERESTS IN SERVICE		ARMY (60,000)		NAVY (60,000)		AIR FORCE (60,000)		MARINE CORPS (60,000)		TOTAL	
	N	%	N	%	N	%	N	%	N	%	N	%
NATIONAL	246,000	297,900	72,731	133,885	71,460	265,12	30,610	334,228				
MUCH MORE LIKELY-OTR	10.0	5.7	7.0	4.6	7.3	7.0	13.3	6.5	7.1			
SOMEWHAT MORE LIKELY-OTR	15.5	10.3	10.7	10.7	11.3	11.1	11.1	11.1	9.8			
EITHER/NEITHER	11.7	10.9	7.0	11.2	6.1	10.4	7.6	9.0	9.7			
SOMEWHAT MORE LIKELY-OTR	30.0	29.4	25.9	26.3	26.9	24.9	24.4	25.9	26.1			
MUCH MORE LIKELY-OTHER	35.6	40.5	40.1	45.3	49.8	51.5	42.8	47.1	46.8			
NOT MORE	0.9	0.0	0.0	0.0	0.0	0.0	0.0	0.0	0.0			
OTHER	5.9	0.9	0.5	0.0	0.0	0.0	0.0	0.0	0.4			
OTR	7.61	5.04	7.0	6.00	5.71	9.1	5.71	5.56	5.96			
VARIABLE	1.00	1.47	1.75	1.60	1.65	1.90	2.12	1.59	1.60			
STO. DIV.	1.59	1.71	1.50	1.30	1.70	1.91	1.45	1.70	1.27			

a) 1 = MUCH MORE LIKELY IN GUARD/RESERVE; 5 = MUCH MORE LIKELY IN OTHER JOB/ACTIVITY

AD-A149 168

A STUDY OF ISSUES RELATED TO ACCESSION AND RETENTION OF 3/3  
ENLISTED PERSONNEL (U) THOMPSON (J WALTER) CO  
WASHINGTON DC NOV 77 DMDC/MRB-TR-77/2-VOL-4

UNCLASSIFIED

M00027-73-A-0013

F/G 5/9

NL

										END			
										FILED			
										DTIC			

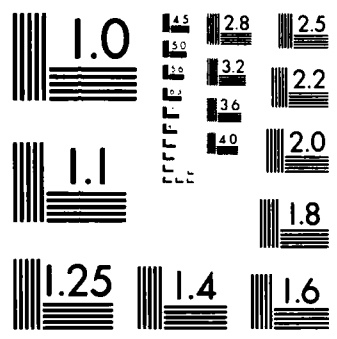

MICROCOPY RESOLUTION TEST CHART  
NATIONAL BUREAU OF STANDARDS 1963 A

TABLE 163. ACHIEVABILITY OF GAINING RECOGNITION AND STATUS IN THE GUARD/RESERVE VS. OTHER PART-TIME JOB/ACTIVITY (IN PERCENTS WEIGHTED TO NATIONAL TOTALS)

SAMPLE N	NO PRIOR VETERANS		ARMY		AIR		NAVY		MARINE		TOTAL	
	IN SERVICE	GUARD	RESERVE	GUARD	RESERVE	RESERVE	RESERVE	RESERVE	RESERVE	RESERVE	RESERVE	RESERVE
1954	980	1935	375	595	585	369	386	1329				
NATIONAL N	296060	297240	72731	130889	71440	26512	32660	334224				
MUCH MORE LIKELY-GD/RFS	17.7	9.9	15.2	10.7	11.5	8.1	20.1	8.5	10.5			
SOMEWHAT MORE LIKELY-G/F	21.7	15.8	22.7	16.3	18.1	13.2	17.1	17.3	16.5			
NEITHER/EITHER	15.0	12.3	8.4	13.8	11.4	10.4	10.8	10.0	11.8			
SOMEWHAT MORE LIKELY-OTH	26.3	25.7	22.1	26.5	24.2	27.8	22.0	24.2	26.4			
MUCH MORE LIKELY-OTHER	21.3	34.7	31.2	32.9	31.5	40.3	29.5	34.1	33.6			
NOT KNOWN	0.5	0.2	0.2	0.0	0.0	3.5	0.3	0.3	0.1			
REFUSED	0.4	1.1	0.3	0.0	0.8	0.0	0.3	0.3	0.4			
"11" a)	3.12	3.61	3.32	3.54	3.49	3.79	3.24	3.63	3.56			
VARIANCE	2.07	1.87	2.21	1.87	1.44	1.72	2.33	1.79	1.92			
31% REV.	1.42	1.37	1.47	1.37	1.31	1.51	1.53	1.34	1.38			

a) 1 = MUCH MORE LIKELY IN GUARD/RESERVE; 5 = MUCH MORE LIKELY IN OTHER JOB/ACTIVITY

TABLE 16a. ACHIEVABILITY OF WORKING FOR A BETTER SOCIETY IN THE GUARD/RESERVES VS. OTHER PART-TIME JOB/ACTIVITY (IN PERCENT; \* FIGHTED IN NATIONAL TOTALS)

	NO PRIOR VETERANS		ARMY		AIR		GUARD		RESERVE		NAVY		MARINE		AIR		TOTAL	
	1904	580	1935	393	355	585	369	384	1929	246060	207290	72731	130485	71440	26512	32660	334228	
MUCH MORE LIKELY-G/R	21.5	11.3	25.4	17.1	16.1	11.2	23.6	13.4	15.6	30.4	20.6	27.5	24.5	28.2	17.5	25.9	25.5	25.5
SOMEWHAT MORE LIKELY-G/R	12.5	14.0	5.0	11.7	10.6	15.1	14.1	11.1	12.1	14.8	25.3	19.6	21.1	22.9	19.8	23.0	22.8	22.8
NEITHER/EITHER	17.0	27.0	14.4	21.7	23.4	27.5	23.8	25.1	22.9	0.5	0.3	0.5	0.5	0.5	0.5	0.5	0.5	0.5
SOMEWHAT MORE LIKELY-OTH	0.5	0.3	0.2	0.0	0.5	0.3	1.4	0.5	0.4	0.5	1.0	0.3	0.3	0.0	0.5	0.5	0.5	0.5
MUCH MORE LIKELY-OTHER	2.79	5.37	7.85	5.62	5.03	5.36	3.03	5.21	3.12	1.59	1.69	2.15	2.04	2.01	2.30	2.02	2.03	2.03
DON'T KNOW	1.41	1.38	1.44	1.47	1.42	1.37	1.52	1.42	1.43	1.41	1.38	1.44	1.47	1.42	1.52	1.42	1.43	1.43

a) 1 = MUCH MORE LIKELY IN GUARD/RESERVE; 5 = MUCH MORE LIKELY IN OTHER JOB/ACTIVITY



TABLE 3F.5. LIKELIHOOD OF ACHIEVING LIFF'S GOALS IN THE  
 GUARD/RESERVE VS. OTHER PART-TIME JOB/ACTIVITY  
 (IN PERCENT; WEIGHTED TO NATIONAL TOTALS)

SAMPLE N	1980		1985		AIR GUARD		ARMY RESERVE		NAVY RESERVE		MARINE RESERVE		AIP		TOTAL (SAMPLE D)
	1004	580	1935	345	376	376	585	364	386	1929					
NATIONAL N	246060	247260	72751	130895	71443	26512	52660	354228							
MUCH MORE LIKELY-GUARDS	5.5	2.3	10.7	7.6	6.8	4.7	13.6	5.2	6.9						
SOMEWHAT MORE LIKELY-G/P	6.4	4.8	15.2	9.7	6.5	7.3	11.9	12.0	8.4						
NEITHER/EITHER	8.5	6.5	6.7	7.0	7.5	7.0	8.7	10.1	7.8						
SOMEWHAT MORE LIKELY-OTH	24.5	21.6	21.0	20.1	24.9	16.6	15.4	17.1	23.6						
MUCH MORE LIKELY-OTHER	65.2	62.8	50.6	54.3	53.3	64.2	50.1	53.8	55.6						
DO NOT KNOW	0.7	0.5	0.5	0.5	0.3	0.0	0.3	0.6	0.3						
REFUSED	0.2	0.2	0.2	0.0	0.3	0.3	0.0	0.0	0.2						
WAP a)	3.95	4.37	5.91	4.04	4.12	4.29	5.77	4.02	4.10						
VARIABLE	1.77	1.05	1.95	1.70	1.48	1.35	2.24	1.64	1.59						
GEN. INV.	1.33	1.02	1.45	1.50	1.22	1.16	1.50	1.26	1.26						

a) 1 = MUCH MORE LIKELY IN GUARD/RESERVE; 5 = MUCH MORE LIKELY IN OTHER JOB/ACTIVITY

TABLE 166. LIKELIHOOD OF LIVING A PRODUCTIVE LIFE IN THE GUARD/RESERVE VS. OTHER PART-TIME JOB/ACTIVITY (IN PERCENT; WEIGHTED TO NATIONAL TOTALS)

SAMPLE N	1964		1975		AIR GUARD		ARMY RESERVE		NAVY RESERVE		MARINE RESERVE		AIR FORCE RESERVE		TOTAL SAMPLE
	980	1925	393	344	385	569	385	569	385	569	385	569	385	569	
NATIONAL N	246060	237500	72751	156805	71440	26512	52660	354228							
MUCH MORE LIKELY-GU/RES	9.2	2.7	9.4	6.3	5.5	13.0	5.0	6.8							
SOMWHAT MORE LIKELY-G/R	11.0	5.5	11.7	7.8	9.6	11.7	13.7	10.5							
NEITHER/EITHER	4.6	8.6	8.0	9.6	9.1	9.2	11.4	9.5							
SOMWHAT MORE LIKELY-OTH	28.4	23.0	21.6	25.9	21.8	17.1	20.9	23.6							
MUCH MORE LIKELY-OTHER	41.1	58.9	46.5	47.6	54.3	48.8	47.3	49.0							
DON'T KNOW	0.5	0.7	0.4	0.3	0.3	0.3	0.3	0.3							
REFUSED	6.3	9.2	0.2	0.5	0.2	0.0	0.0	0.2							
STAN. a)	3.65	4.31	3.85	3.95	4.11	3.77	3.71	3.98							
VARIANCE	1.75	1.06	1.91	1.54	1.47	2.17	1.67	1.63							
STD. DEV.	1.32	1.03	1.37	1.24	1.21	1.47	1.27	1.26							

a) 1 = MUCH MORE LIKELY IN GUARD/RESERVE; 5 = MUCH MORE LIKELY IN OTHER JOB/ACTIVITY

\*\*\* ASSOCIATES FOR RESEARCH IN BEHAVIOR, INC. \*\*\*

TABLE 167. LIKELIHOOD OF A SYSTEM OF RESERVELESS DRAFT WOULD  
 BE PAID IN THE QUARTER/RESERVE  
 (IN PERCENT; FIGURE IN NATIONAL TOTALS)

SAMPLE N	160 PROJECT INTERESTS		ARMY		AIR		NAVY		MARINE		TOTAL	
	RESERVE	GUARD	RESERVE	GUARD	RESERVE	GUARD	RESERVE	GUARD	RESERVE	GUARD	RESERVE	GUARD
1500	480	140	596	369	385	366	369	366	369	366	369	366
NATIONAL N	246000	297000	150000	20512	71400	50610	20512	50610	20512	50610	20512	50610
VERY LIKELY	22.6	26.5	23.8	12.8	31.6	22.8	20.4	20.4	22.8	20.4	22.8	20.4
SOMEWHAT LIKELY	51.1	44.6	37.7	41.8	45.7	41.5	42.4	41.5	42.4	41.5	42.4	41.5
NEITHER	4.2	6.7	5.5	5.9	6.0	4.6	5.4	4.6	5.4	4.6	5.4	4.6
SOMEWHAT UNLIKELY	10.4	15.6	17.4	16.3	15.5	11.4	13.4	11.4	13.4	11.4	13.4	11.4
VERY UNLIKELY	6.5	15.5	15.8	17.6	17.6	19.8	17.3	17.6	19.8	17.3	17.6	15.8
NOT KNOWN	0.1	0.1	0.2	0.6	0.6	0.0	0.3	0.0	0.0	0.3	0.0	0.1
REFUSED	1.4	0.3	0.1	0.0	0.0	0.0	0.0	0.0	0.0	0.0	0.0	0.2
UNL. 1)	2.16	2.53	2.64	2.72	2.54	2.64	2.64	2.54	2.64	2.64	2.64	2.62
UNL. 2)	1.04	1.75	2.01	1.55	1.77	2.10	1.97	1.77	2.10	1.97	2.10	1.88
UNL. 3)	1.15	1.52	1.42	1.40	1.35	1.45	1.40	1.35	1.45	1.40	1.45	1.57

1) = VERY LIKELY; 5 = VERY UNLIKELY

TABLE 100. LIKELIHOOD THAT EACH OF THE GOLF DIVISIONS WOULD TAKE TOO MUCH TIME AWAY FROM FAMILY (IN PERCENT; WEIGHTED TO NATIONAL TOTALS)

SAMPLE #	PROPRIETARY INVESTMENT		ARMY		AIR		NAVY		MARINE		TOTAL	
	RESERVE	GUARD	RESERVE	GUARD	RESERVE	GUARD	RESERVE	GUARD	RESERVE	GUARD	RESERVE	GUARD
1504	980	1935	393	393	385	385	369	369	386	386	1329	1329
TOTAL	246000	247000	72751	72751	136885	71440	26512	32660	334028	334028		
VERY LIKELY	27.0	32.8	38.5	51.1	50.7	37.9	56.2	36.7	34.3	34.3		
SOMEWHAT LIKELY	32.4	50.9	27.2	27.3	50.2	29.2	22.2	26.4	27.7	27.7		
NEITHER	6.1	7.6	5.4	7.0	7.3	6.2	4.9	5.4	7.0	7.0		
SOMEWHAT UNLIKELY	20.3	14.7	17.0	20.1	16.9	17.7	17.9	19.4	18.1	18.1		
VERY UNLIKELY	11.6	4.3	11.0	13.2	11.6	11.4	16.8	11.6	12.4	12.4		
NOT KNOWN	0.1	0.1	0.1	0.0	0.5	0.3	0.0	0.3	0.3	0.3		
REFUSED	0.3	0.2	0.7	0.0	0.0	0.3	0.0	0.3	0.1	0.1		
UNWEIGHTED	2.52	2.46	2.75	2.74	2.44	2.38	2.53	2.43	2.46	2.46		
WEIGHTED	1.05	1.04	0.84	0.85	1.05	0.84	0.87	0.87	0.85	0.85		
UNWEIGHTED	1.40	1.38	1.27	1.46	1.40	1.43	1.54	1.44	1.43	1.43		

a) 1 = VERY LIKELY; 5 = VERY UNLIKELY

TABLE 169. LIKELIHOOD OF BEING CALLED TO ACTIVE DUTY IN CASE OF WAR OR EMERGENCY OCCURRING IN THE GUARD/RESERVE (IN PERCENT; WEIGHTED TO NATIONAL TOTALS)

SAMPLE #	VETERANS	
	IN SERVICE	RESERVE
NATIONAL	246066	
VERY LIKELY	44.8	45.4
SOMEWHAT LIKELY	36.8	31.7
EITHER	3.3	5.2
SOMEWHAT UNLIKELY	9.7	10.6
VERY UNLIKELY	5.3	6.1
DON'T KNOW	0.5	0.4
REFUSED	0.1	0.3
Other	1.64	1.99
WARTIME	1.34	1.49
Other	1.15	1.22

a) 1 = VERY LIKELY; 5 = VERY UNLIKELY

TABLE 176. LIKELIHOOD OF GOOD OPPORTUNITIES FOR PROMOTIONS OCCURRING IN THE GUARD/RESERVE (IN PERCENTS - ROUNDED TO NATIONAL TOTALS)

SAMPLE N	1904	580	1535	393	305	345	369	306	1929
NATIONAL %	246046	277700	72731	130885	71440	26512	35660	534224	
PROBATION (VERTICAL)	50.4	23.1	29.7	17.3	20.1	22.3	30.9	23.8	21.2
SOMEWHAT LIKELY	45.3	44.9	33.7	36.0	42.3	34.4	34.4	35.7	39.2
EITHER	4.0	7.5	4.7	4.1	4.8	4.5	3.0	7.0	4.7
SOMEWHAT UNLIKELY	10.0	11.4	16.1	20.6	16.4	15.6	11.7	16.0	16.7
VERY UNLIKELY	5.0	12.5	19.0	20.1	14.5	14.4	20.1	16.3	17.7
DON'T KNOW	0.1	0.1	1.2	0.0	0.3	0.0	0.0	0.5	0.1
DIFFERENT	0.3	0.1	0.1	0.0	0.5	0.3	0.0	0.0	0.2
OTHER	2.11	2.45	2.71	2.68	2.43	2.65	2.56	2.56	2.70
NOT KNOWN	1.23	1.70	2.22	2.07	1.11	2.06	2.30	2.94	2.04
OTHER	1.11	1.50	1.65	1.44	1.38	1.44	1.52	1.43	1.43

a) 1 = VERY LIKELY; 5 = VERY UNLIKELY

TABLE 171. LIKELIHOOD OF BEING MILITARY SUPERVISORS HONORABLE OR AWARDS YTD TO THE GUARDIAN (IN PERCENT; ROUNDED TO NEAREST PERCENT)

SAMPLE N	100 PERCENT	ARMY	AIR	NAVY	RESERVE	RESERVE	RESERVE	RESERVE	RESERVE	RESERVE	TOTAL
100 PERCENT	100.0	100.0	100.0	100.0	100.0	100.0	100.0	100.0	100.0	100.0	100.0
ARMY	41.5	29.5	22.7	22.4	41.3	36.9	30.7	28.1	20.9	18.4	20.1
SOMEWHAT LIKELY	20.7	21.0	26.1	20.4	20.5	22.0	20.7	23.6	20.7	20.2	23.6
EITHER	8.2	5.7	4.8	4.5	5.5	4.1	6.7	5.8	6.7	6.7	5.8
SOMEWHAT UNLIKELY	11.6	21.6	21.7	18.4	15.8	14.4	20.2	18.4	20.2	20.2	18.4
VERY UNLIKELY	9.7	26.0	30.5	20.4	18.2	22.8	22.8	22.5	22.8	22.8	22.5
NOT KNOWN	0.1	0.0	0.3	0.5	0.0	0.0	0.0	0.3	0.0	0.0	0.3
UNLIKELY	0.1	0.1	0.3	0.5	0.0	0.0	0.0	0.0	0.0	0.0	0.0
VERY UNLIKELY	2.0	2.0	3.1	2.0	2.0	2.6	2.0	2.0	2.6	2.6	2.0
UNLIKELY	1.0	1.0	2.0	2.1	2.0	2.6	2.0	2.0	2.6	2.6	2.0
VERY UNLIKELY	1.3	1.3	1.3	1.4	1.3	1.6	1.3	1.3	1.6	1.6	1.3

a) 1 = VERY LIKELY; 5 = VERY UNLIKELY

TABLE 172. LIKELIHOOD OF HAVING HAIR CUT SHORT IN THE  
 GUARD/RESERVE  
 (IN PERCENT; WEIGHTED TO NATIONAL TOTALS)

SAMPLE N	1904	980	IMO PRICR(VETERANS) RESERVE I
NATIONAL N	24606J		
VERY LIKELY	44.7	54.4	
SOMEWHAT LIKELY	26.9	24.5	
NEITHER	7.1	6.1	
SOMEWHAT UNLIKELY	11.4	7.5	
VERY UNLIKELY	4.7	6.9	
DON'T KNOW	0.4	0.1	
REFUSED	0.3	0.1	
STAN. DEV.	2.14	1.87	
PERCENT	1.83	1.52	
STD. DEV.	1.35	1.23	

a) 1 = VERY LIKELY; 5 = VERY UNLIKELY

\*\*\* ASSOCIATES FOR RESEARCH IN BEHAVIOR, INC. \*\*\*



TABLE 175. LIKELIHOOD OF ATTENDING WHILE ON A WATCH OF TIME IN THE QUARTERDECKS (IN PERCENTS REFERRED TO NATIONAL TOTALS)

SAMPLE N	1804	980	1485	392	596	485	369	586	1929
	100 PERCENT	100 PERCENT	100 PERCENT	100 PERCENT	100 PERCENT	100 PERCENT	100 PERCENT	100 PERCENT	100 PERCENT
	IN SERVICE	ON WATCH	ON WATCH	ON WATCH	ON WATCH	ON WATCH	ON WATCH	ON WATCH	ON WATCH
NATIONAL	2960.0	107000	71741	150865	71440	26512	32660	554228	
VERY LIKELY	25.9	45.7	55.0	55.2	50.5	45.1	41.2	54.1	39.7
SOMEWHAT LIKELY	27.1	25.6	24.1	22.4	23.2	22.1	20.3	21.2	24.3
EITHER	7.0	6.3	9.1	4.6	5.3	5.7	1.9	4.4	4.9
SOMEWHAT UNLIKELY	24.0	12.9	16.0	17.6	15.6	9.3	15.7	18.0	14.8
VERY UNLIKELY	20.5	9.9	19.7	20.4	11.8	14.8	20.9	21.5	16.0
NOT KNOWN	6.1	6.1	6.0	6.0	6.5	6.0	6.0	6.0	6.2
REFUSED	6.5	6.1	6.0	6.0	6.0	6.0	6.0	6.0	6.0
OTHER	2.0	2.1	2.0	2.6	2.3	2.1	2.5	2.7	2.4
UNRECORDED	2.1	1.8	2.4	2.5	2.0	2.1	2.6	2.5	2.3
UNRECORDED	1.4	1.3	1.5	1.5	1.4	1.4	1.6	1.6	1.5

a) 1 = VERY LIKELY; 5 = VERY UNLIKELY

TABLE 174. LIKELIHOOD OF HAVING PROBLEMS WITH JOB BECAUSE OF LIMITED CHOICE OF NEWSPAPER QUALITATIVELY (BY OCCUPATION RELATED TO NATIONAL TOTAL)

SAMPLE N	1954		1955		1956		1957		1958		1959	
	PERCENT	NUMBER	PERCENT	NUMBER	PERCENT	NUMBER	PERCENT	NUMBER	PERCENT	NUMBER	PERCENT	NUMBER
NATIONAL	24.4	2245	32.7	2513	29.0	2718	27.8	2653	21.9	2083	20.5	1957
VERY LIKELY	27.0	2348	30.8	2399	21.9	2109	20.3	2003	20.5	2003	22.5	2157
SOMEWHAT LIKELY	5.0	464	5.2	393	3.3	303	3.5	329	4.9	459	3.9	367
SOMEWHAT UNLIKELY	24.4	2244	18.8	1448	22.2	1984	19.0	1800	11.7	1107	16.0	1506
VERY UNLIKELY	21.7	2066	26.7	2068	27.8	2674	26.8	2588	11.7	1107	27.4	2609
NOT KNOWN	0.1	92	0.1	92	0.0	0	0.0	0	0.3	283	0.0	0
TOTAL	100.0	9200	100.0	9200	100.0	9200	100.0	9200	100.0	9200	100.0	9200
UNEMPLOYED	4.0	360	2.5	225	3.0	270	3.0	270	2.0	180	2.0	180
EMPLOYED	20.5	1884	28.2	2673	28.9	2664	27.3	2513	19.5	1800	18.0	1667
UNEMPLOYED	1.0	92	1.0	92	1.0	92	1.0	92	1.0	92	1.0	92

a) 1 = VERY LIKELY; 5 = VERY UNLIKELY

\*\*\* ASSOCIATES FOR RESEARCH IN BEHAVIOR, INC. \*\*\*

TABLE 175. LIKELIHOOD THAT DRILLS IN THE GUARD/RESERVES  
 WOULD PREPARE FOR MOBILIZATION FOR EMERGENCIES  
 SUCH AS FLOODS, ETC.  
 (IN PERCENT; WEIGHTED TO NATIONAL TOTALS)

SAMPLE N	ARMY GUARD	AIR GUARD	ARMY RESERVE	NAVY RESERVE	MARINE RESERVE	AIR RESERVE	TOTAL (SAMPLE)
1935	393	396	385	369	486	1929	
NATIONAL N	297290	72731	150845	71440	25512	32650	334224
VERY LIKELY	39.2	25.2	17.9	17.1	52.0	22.2	20.4
SOMEWHAT LIKELY	31.3	29.5	26.7	24.2	22.8	26.4	26.4
NEITHER	2.4	5.5	4.3	4.7	2.4	5.2	4.2
SOMEWHAT UNLIKELY	11.5	18.5	20.1	20.5	13.6	15.0	18.8
VERY UNLIKELY	16.0	25.7	30.2	33.5	29.0	23.7	29.8
DON'T KNOW	0.1	0.0	0.0	0.0	0.3	0.3	0.0
REFUSED	0.0	0.0	0.5	0.0	0.0	0.0	0.2
a)	2.55	2.64	3.14	3.29	2.83	3.04	3.11
VARIA'VE	2.18	2.43	2.38	2.39	2.79	2.50	2.46
STANDARD DEV.	1.44	1.56	1.54	1.55	1.67	1.58	1.57

a) 1 = VERY LIKELY; 5 = VERY UNLIKELY

TABLE 1/6. LIKELIHOOD OF INSTRUCTORS FEELING WELL QUALIFIED TO TEACH THEIR SUBJECTS OCCURRING IN THE GUARD/RESERVES (IN PERCENT; WEIGHTED TO NATIONAL TOTALS)

SAMPLE N	ARMY		AIR		NAVY		MARINE		TOTAL	
	GUARD	RESERVE	GUARD	RESERVE	RESERVE	RESERVE	RESERVE	RESERVE	RESERVE	RESERVE
NATIONAL N	1935	396	593	396	385	569	569	569	566	1929
	277290	150885	72751	150885	71440	26512	26512	26512	12659	334228
VERY LIKELY	28.2	20.4	31.6	20.4	24.9	34.7	34.7	34.7	26.6	25.5
SOMEWHAT LIKELY	30.9	33.2	37.4	33.2	34.3	27.4	27.4	27.4	36.2	34.2
EITHER	4.1	5.4	5.6	5.4	6.8	4.1	4.1	4.1	6.5	5.9
SOMEWHAT UNLIKELY	16.2	19.6	12.5	19.6	14.5	13.5	13.5	13.5	15.0	16.0
VERY UNLIKELY	20.4	19.0	13.0	19.0	19.5	20.3	20.3	20.3	15.5	17.9
DO NOT KNOW	0.1	0.1	0.0	0.1	0.0	0.0	0.0	0.0	0.0	0.1
REFUSE	0.1	0.0	0.0	0.0	0.1	0.0	0.0	0.0	0.0	0.1
MISS	2.79	2.85	2.58	2.85	2.17	2.57	2.57	2.57	2.56	2.65
UNRECORDED	2.55	2.14	1.89	2.14	2.17	2.43	2.43	2.43	2.01	2.14
REFUSED	1.55	1.44	1.38	1.44	1.47	1.55	1.55	1.55	1.42	1.46

a) 1 = VERY LIKELY; 5 = VERY UNLIKELY

TABLE 177. LIKELIHOOD OF HAVING MORE THAN 10-DAY TRAINING EQUIPMENT IN THE GUARD RESERVES (IN PERCENTS ADJUSTED TO NATIONAL TOTALS)

SAMPLE N	ARMY		AIR GUARD		ARMY RESERVE		NAVY RESERVE		MARINE RESERVE		TOTAL	
	GUARD	RESERVE	GUARD	RESERVE	RESERVE	RESERVE	RESERVE	RESERVE	RESERVE	RESERVE	RESERVE	(SAMPLE D)
1945	393	396	393	396	385	363	386	386	386	386	386	1929
NATIONAL N	297290	130845	72731	130845	71446	24512	32653	32653	32653	32653	32653	334228
VERY LIKELY	27.5	27.8	19.1	13.0	23.5	29.2	21.0	21.0	21.0	21.0	21.0	21.0
SOMEWHAT LIKELY	28.4	30.3	26.4	21.0	21.7	33.9	26.5	26.5	26.5	26.5	26.5	26.5
NEITHER	3.5	4.3	7.0	3.1	3.6	4.7	5.1	5.1	5.1	5.1	5.1	5.1
SOMEWHAT UNLIKELY	15.1	16.0	18.6	20.5	13.9	14.5	17.7	17.7	17.7	17.7	17.7	17.7
VERY UNLIKELY	25.4	21.7	27.0	42.1	37.1	17.3	29.3	29.3	29.3	29.3	29.3	29.3
DON'T KNOW	0.1	0.0	0.0	0.0	0.3	0.0	0.0	0.0	0.0	0.0	0.0	0.0
UNDETERMINED	0.0	0.0	0.5	0.3	0.0	0.3	0.3	0.3	0.3	0.3	0.3	0.3
ADJUSTED	2.83	2.74	3.10	3.58	3.20	2.57	3.08	3.08	3.08	3.08	3.08	3.08
UNADJUSTED	2.52	2.37	2.34	2.29	2.74	2.17	2.46	2.46	2.46	2.46	2.46	2.46
ADJUSTED	1.59	1.54	1.57	1.51	1.66	1.47	1.57	1.57	1.57	1.57	1.57	1.57

a) 1 = VERY LIKELY; 5 = VERY UNLIKELY

TABLE 178. LIKELIHOOD THAT DRILLS IN THE GUARD/RESERVE  
 WOULD PREPARE YOU TO BE COMBAT READY  
 (IN PERCENT; WEIGHTED TO NATIONAL TOTALS)

SAMPLE N	ARMY		AIR		NAVY		MARINE		AIR		TOTAL
	GUARD	RESERVE	GUARD	RESERVE	RESERVE	RESERVE	RESERVE	RESERVE	RESERVE	(SAMPLE '91)	
NATIONAL	247290	72731	130865	71440	26312	32650	385	363	386	1929	554224
VERY LIKELY	24.5	20.1	14.6	18.2	33.0	24.6					19.2
SOMEWHAT LIKELY	30.9	26.2	25.4	27.5	31.4	28.5					26.3
EITHER	3.7	5.6	5.5	4.7	2.4	4.1					5.0
SOMEWHAT UNLIKELY	15.4	19.1	19.1	16.3	10.3	15.8					17.6
VERY UNLIKELY	24.4	29.0	34.5	32.7	20.2	20.6					31.0
DO NOT KNOW	0.1	0.0	0.0	0.0	0.0	0.0					0.0
REFUSED	0.0	0.0	0.0	0.0	0.0	0.0					0.2
WEIGHTED	2.05	2.11	1.34	1.14	2.51	2.38					3.14
VARIANCE	2.41	2.41	2.31	2.45	2.41	2.46					2.44
95% DEV.	1.55	1.55	1.52	1.56	1.51	1.57					1.55

a) 1 = VERY LIKELY; 5 = VERY UNLIKELY

\*\*\* ASSOCIATES FOR RESEARCH IN BEHAVIOR, INC. \*\*\*

TABLE 179. LIKELIHOOD THAT CLASSES WOULD BE CANCELLED OR SCHEDULED AT THE LAST MINUTE WITHOUT MUCH PLAYING IN THE GUARD/RESERVES (IN PERCENT; ADJUSTED TO NATIONAL TOTALS)

SAMPLE N	ARMY		AIR		NAVY		MARINE		AIR		TOTAL
	GUARD	RESERVE	GUARD	RESERVE	RESERVE	RESERVE	RESERVE	RESERVE	RESERVE	RESERVE	
NATIONAL N	1935	396	343	396	365	367	366	366	366	366	1927
	257290	136885	72751	136885	71440	26512	32650	32650	32650	32650	334224
VERY LIKELY	32.5	20.1	28.4	33.2	34.5	24.9	24.9	24.9	24.9	24.9	28.3
SOMEWHAT LIKELY	24.2	21.7	23.9	26.5	23.0	24.0	24.0	24.0	24.0	24.0	23.9
NEITHER	4.1	6.6	6.0	6.2	4.3	5.7	5.7	5.7	5.7	5.7	6.1
SOMEWHAT UNLIKELY	16.0	26.0	19.4	20.3	14.4	22.0	22.0	22.0	22.0	22.0	20.9
VERY UNLIKELY	21.0	25.7	20.6	13.8	19.2	20.7	20.7	20.7	20.7	20.7	20.2
NOT KNOWN	0.1	0.0	0.8	0.0	0.0	0.5	0.5	0.5	0.5	0.5	0.3
REFUSED	0.3	0.0	0.5	0.0	0.0	0.0	0.0	0.0	0.0	0.0	0.2
a)	2.71	3.16	2.80	2.45	2.53	2.85	2.85	2.85	2.85	2.85	2.81
ADJUSTED	2.48	2.28	2.39	2.14	2.46	2.36	2.36	2.36	2.36	2.36	2.36
ADJ. DEV.	1.57	1.51	1.55	1.46	1.57	1.54	1.54	1.54	1.54	1.54	1.54

a) 1 = VERY LIKELY; 5 = VERY UNLIKELY

\*\*\* ASSOCIATES FOR RESEARCH IN BEHAVIOR, INC. \*\*\*

TABLE 140. LIKELIHOOD OF BEING WELL INFORMED BY THE GUARD/  
RESERVE ABOUT GENERAL GUARD/RESERVE INFORMATION  
(IN PERCENT; WEIGHTED TO NATIONAL TOTALS)

SAMPLE N	ARMY GUARD	AIR GUARD	ARMY RESERVE	NAVY RESERVE	MARINE RESERVE	AIR RESERVE	TOTAL SAMPLE
NATIONAL N	1935	393	306	385	569	386	1929
	27290	72751	130885	71440	26512	32650	334228
VERY LIKELY	34.7	43.3	24.2	37.4	41.5	46.6	35.9
SOMEWHAT LIKELY	32.1	32.6	35.5	33.5	26.6	35.7	34.2
NEITHER	2.5	3.1	4.5	4.2	5.0	5.1	4.0
SOMEWHAT UNLIKELY	10.5	11.2	16.6	11.4	6.8	7.3	12.8
VERY UNLIKELY	16.4	9.9	12.4	13.5	20.1	10.1	12.7
DO NOT KNOW	0.0	0.0	0.3	0.0	0.0	0.0	0.1
REFUSED	0.0	0.0	0.5	0.3	0.0	0.0	0.2
MAJ. DEV.	2.34	2.12	2.44	2.50	2.33	2.11	2.32
MAJ. DEV.	2.19	1.70	1.95	2.00	2.43	1.71	1.96
MAJ. DEV.	1.44	1.34	1.33	1.41	1.56	1.31	1.40

a) 1 = VERY LIKELY; 5 = VERY UNLIKELY



TABLE 1F1. LIKELIHOOD THAT SUMMER TRAINING CAMP IN THE GUARD/RESERVE'S WOULD PREPARE YOU TO BE COMBAT READY (IN PERCENT; ROUNDED TO NATIONAL TOTALS)

SAMPLE N	ARMY		AIR GUARD		NAVY		MARINE		TOTAL	
	GUARD	RESERVE	GUARD	RESERVE	RESERVE	RESERVE	RESERVE	RESERVE	SAMPLE	D
1435	393	396	585	586	1929					
NATIONAL N	297290	72731	130865	71440	26512	32650	334228			
VERY LIKELY	29.8	20.6	13.1	22.9	43.9	23.6	22.4			
SOMEWHAT LIKELY	32.2	27.0	50.4	31.4	39.3	26.6	29.6			
NEITHER	5.2	3.8	5.5	4.4	2.7	4.1	4.6			
SOMEWHAT UNLIKELY	11.3	16.0	16.1	11.9	7.6	17.6	14.7			
VERY UNLIKELY	23.5	32.6	27.7	29.1	17.5	26.9	28.2			
DON'T KNOW	0.0	0.0	0.3	0.3	0.5	0.3	0.2			
REFUSED	0.1	0.0	0.5	0.0	0.0	0.5	0.2			
a)	2.67	3.13	6.03	2.93	2.30	2.97	2.97			
VARIANCE	2.44	2.54	2.35	2.51	2.24	2.49	2.48			
STDEV.	1.57	1.59	1.54	1.59	1.50	1.58	1.57			

a) 1 = VERY LIKELY; 5 = VERY UNLIKELY

TABLE 1P2. LIKELIHOOD THAT FLEW IN THE GUARD/RESERVE WOULD TAKE TOO MUCH TIME AWAY FROM PERSONAL AND SOCIAL ACTIVITIES.  
(IN PERCENT; WEIGHTED TO NATIONAL TOTALS)

SAMPLE #	1984	940	1935	343	AIR GUARD	ARMY GUARD	AIR RESERVE	ARMY RESERVE	NAVY RESERVE	MARINE RESERVE	AIR RESERVE	TOTAL
NATIONAL %	40.6	29720	72751	15080	71440	26512	32610	354228				
VERY LIKELY	27.1	40.0	33.6	46.2	41.0	34.8	38.4	37.0				
COMPAT LIKELY	20.4	26.1	22.9	27.4	26.4	23.3	25.1	25.0				
NEUTRAL	4.6	5.0	4.0	4.8	4.7	3.8	5.0	5.2				
COMPAT UNLIKELY	21.0	18.4	15.4	16.1	16.5	15.7	16.3	17.0				
VERY UNLIKELY	12.3	10.1	14.0	13.0	15.1	17.3	13.7	14.8				
DO NOT KNOW	0.1	0.1	0.0	0.0	0.0	0.0	0.0	0.2				
REFUSED	6.0	6.1	9.0	0.0	3.1	0.0	0.0	0.0				
UNWEIGHTED	27.1	33.4	22.0	24.3	24.4	24.7	24.1	24.8				
WEIGHTED	20.0	1.47	2.12	2.12	2.25	2.40	2.17	2.24				
WGT. DEV.	1.41	1.40	1.41	1.45	1.51	1.55	1.47	1.50				

a) 1 = VERY LIKELY; 5 = VERY UNLIKELY

TABLE 103. MOST IMPORTANT EVENT SELECTED AS OCCURRING IF RESPONDENT ENLISTED/EXTENDED IN THE GUARD OR RESERVE (IN PERCENT, WEIGHTED TO NATIONAL TOTALS)

SAMPLE N	1904		1935		1953		1966		1985		1996		2006		2012		2022		
	NO PRIORITY VETERANS (SERVICE)	ARMY (GUARD)	ARMY (RESERVE)	NAVY (RESERVE)	AIR (GUARD)	AIR (RESERVE)	MARINE (RESERVE)	AIR (RESERVE)	TOTAL (SAMPLE)	TOTAL (NATIONAL)									
NATIONAL N	246060	297290	72731	150885	71440	26512	32660	334228											
FAIR PROMOTIONS	4.1	4.7	3.9	4.1	3.8	2.6	2.7	4.4	3.6	1929									
TOO MUCH TIME FROM FAMILY	33.5	30.7	28.7	22.9	26.9	24.9	22.0	24.7	21.7	24.7									
CALLED TO ACTIVE DUTY-WAR	6.3	4.3	0.0	0.0	3.0	0.0	0.0	0.0	0.0	0.0									
OPPORT. FOR PROMOTIONS	3.7	3.9	2.6	4.3	6.3	1.6	3.5	4.4	3.4	4.4									
SUPERVISORS WHO HARASS	3.7	11.7	1.6	2.6	2.9	4.7	4.3	4.1	3.4	3.4									
MAJIN CUT SHORT	2.0	2.6	0.0	0.0	0.3	0.0	0.0	0.0	0.0	0.0									
DRILLS - WASTE OF TIME	1.3	4.0	4.2	3.8	5.5	7.3	3.0	4.1	5.1	5.1									
CAUSE PROBLEMS WITH JOB	9.3	6.0	6.9	6.9	4.5	4.4	6.5	7.0	5.4	5.4									
DRILLS FOR EMERGENCIES	0.0	0.0	4.9	2.3	1.5	3.1	4.6	2.3	2.3	2.3									
WILL QUALIFIED INSTRUCTOR	0.0	0.0	1.2	2.5	1.3	3.6	1.4	3.6	2.3	2.3									
WORN EQUIPMENT	0.0	0.0	1.7	3.1	2.5	3.4	2.2	1.6	2.7	2.7									
WILL BE COMBAT READY	0.0	0.0	5.0	3.6	3.3	5.7	5.7	2.8	4.0	4.0									
CLASSES CANCELLED	0.0	0.0	0.7	1.0	1.8	0.8	1.1	0.3	1.2	1.2									
WILL INFORMED	0.0	0.0	1.2	1.3	0.0	2.3	1.4	1.0	1.0	1.0									
CAMP TO BE COMBAT READY	0.0	0.0	5.7	3.1	6.8	3.1	10.0	7.0	5.5	5.5									
TOO MUCH TIME FROM ACTIV.	24.3	21.7	20.1	23.9	23.4	22.6	20.3	24.0	23.2	23.2									
DON'T KNOW/REFUSED	11.9	10.2	11.5	14.5	9.6	9.6	11.4	12.4	11.1	11.1									

... ASSOCIATES FOR RESEARCH IN BEHAVIOR, INC. ...

TABLE 184. SECOND MOST IMPORTANT EVENT SELECTED AS OCCURRING  
IF RESPONDENT ENLISTED/EXTENDED ENLISTMENT IN THE  
GUARD OR RESERVE  
(IN PERCENT; WEIGHTED TO NATIONAL TOTALS)

SAMPLE N	1904		1935		1953		ARMY		AIR		NAVY		MARINE		TOTAL		
	1904	980	1935	393	396	385	RESERVE	RESERVE	RESERVE	RESERVE	RESERVE	RESERVE	RESERVE	RESERVE	RESERVE	RESERVE	RESERVE
NATIONAL N	246060	297290	72751	150885	71440	26512	32660	334224									
FAIR PROMOTIONS	3.9	5.7	3.8	3.8	4.8	5.2	3.3	5.2	4.6								
TOO MUCH TIME FROM FAMILY	13.6	11.0	8.9	7.9	11.1	11.8	8.9	12.4	10.9								
CALLED TO ACTIVE DUTY-WAR	5.9	5.8	0.0	0.0	0.0	0.0	0.0	0.0	0.0								
REPORT. FOR PROMOTIONS	4.4	3.3	3.5	3.8	3.0	2.1	2.7	4.9	3.2								
SUPERVISORS WHO HARASS	6.7	11.9	3.6	5.9	5.3	5.5	5.4	7.5	5.7								
HAIR CUT SHORT	3.2	7.5	0.0	0.0	0.0	0.0	0.0	0.0	0.0								
DRILLS - WASTE OF TIME	3.4	6.9	6.4	7.1	7.0	5.7	7.6	4.4	6.6								
CAUSE PROBLEMS WITH JOB	15.2	12.7	10.0	9.4	10.8	6.8	8.4	7.0	9.1								
DRILLS FOR EMERGENCIES	0.0	0.0	4.7	2.5	3.3	2.1	4.9	3.9	3.0								
WELL QUALIFIED INSTRUCTOR	0.0	0.0	3.0	4.8	2.8	5.2	3.5	3.1	3.8								
POORLYN EQUIPMENT	0.0	0.0	2.6	3.1	2.3	4.9	2.7	4.7	3.3								
DRILLS TO BE COMBAT READY	0.0	0.0	5.1	4.1	6.5	5.5	6.8	4.1	5.6								
CLASSES CANCELLED	0.0	0.0	2.1	0.5	1.8	2.6	2.7	1.3	1.7								
WELL INFORMED	0.0	0.0	2.2	1.0	3.3	1.0	3.3	2.3	2.2								
CAMP TO BE COMBAT READY	0.0	0.0	8.1	4.6	6.5	7.5	4.4	6.2	6.2								
TOO MUCH TIME FROM ACTIV.	14.6	16.4	10.8	11.2	10.6	9.4	8.1	9.0	10.1								
UNWANT KNOW/REFUSED	23.1	18.5	25.2	30.3	20.6	22.9	23.6	25.6	23.9								

TABLE 185. SATISFACTION WITH GUARD/RESERVE (IN PERCENT; WEIGHTED TO NATIONAL TOTALS)

SAMPLE	ARMY GUARD	AIR GUARD	ARMY RESERVE	NAVY RESERVE	MARINE RESERVE	AIR RESERVE	TOTAL SAMPLE
NATIONAL	237240	72731	130885	71440	26512	32650	534228
VERY SATISFIED	10.2	11.2	7.4	4.4	15.5	7.0	8.2
SOMEWHAT SATISFIED	34.4	35.7	52.2	25.4	51.7	34.6	31.5
NEITHER	12.7	12.2	13.8	12.7	12.5	13.2	13.1
SOMEWHAT DISSATISFIED	24.6	25.0	25.2	31.2	16.0	23.6	25.5
VERY DISSATISFIED	19.1	16.0	20.6	26.5	26.6	22.6	21.9
DON'T KNOW	0.0	0.0	0.0	0.0	0.0	0.0	0.0
REFUSED	0.0	0.0	0.0	0.0	0.0	0.0	0.0
WEA <sup>a)</sup>	3.07	2.99	3.17	3.56	3.11	3.18	3.22
WESTCO	1.75	1.69	1.61	1.55	2.36	1.76	1.72
ST. CV.	1.52	1.50	1.55	1.24	1.45	1.51	1.51

<sup>a)</sup> 1 = VERY SATISFIED; 5 = VERY DISSATISFIED

\*\*\* ASSOCIATES FOR RESEARCH IN BEHAVIOR, INC. \*\*\*

TABLE 166. AGREEMENT WITH "THE RESERVES ARE HIGHLY RESPECTED IN MY COMMUNITY" (IN PERCENT; WEIGHTED TO NATIONAL TOTALS)

SAMPLE N	NO PRIOR VETERANS		AIR GUARD		ARMY RESERVE		NAVY RESERVE		MARINE RESERVE		AIR RESERVE		TOTAL	
	1904	980	593	396	386	1929	365	7140	26512	386	1929	32660	334228	
NATIONAL N		246060	72731	130885	71440	26512	32660	334228						
STRONGLY AGREE	23.4	11.6	16.3	9.1	9.9	22.0	10.9	12.0						
SOMEWHAT AGREE	45.1	37.1	39.5	34.7	40.8	33.9	40.1	37.5						
NEITHER	14.9	22.8	16.3	18.1	19.6	15.4	18.6	17.7						
SOMEWHAT DISAGREE	12.0	19.2	22.2	25.2	22.3	16.2	22.5	23.1						
STRONGLY DISAGREE	4.6	7.8	5.6	11.8	7.8	10.6	7.2	9.1						
DON'T KNOW	0.3	0.8	0.0	0.0	0.3	0.0	0.5	0.1						
REFUSED	0.2	0.3	0.3	0.8	0.0	0.0	0.0	0.4						
MEAN <sup>a)</sup>	2.29	2.74	2.61	2.96	2.77	2.62	2.75	2.80						
VARIANCE	1.19	1.29	1.34	1.45	1.25	1.67	1.30	1.42						
STD. DEV.	1.09	1.14	1.16	1.20	1.14	1.29	1.14	1.13						

a) 1 = STRONGLY AGREE; 5 = STRONGLY DISAGREE

\*\*\* ASSOCIATES FOR RESEARCH IN BEHAVIOR, INC. \*\*\*

TABLE 1A7. AGREEMENT WITH "I LIKE THE IDEA OF BELONGING TO A GROUP SUCH AS VOLUNTEER FIREMEN OR CIVIL DEFENSE WHICH HELP PEOPLE WHEN THEY HAVE TROUBLE"  
(IN PERCENTS; WEIGHTED TO NATIONAL TOTALS)

SAMPLE N	NO PRIOR VETERANS (SERVICE)		ARMY (GUARD)		AIR (GUARD)		NAVY (RESERVE)		MARINE (RESERVE)		AIR (RESERVE)		TOTAL SAMPLE
	N	%	N	%	N	%	N	%	N	%	N	%	
1904	980	51.5	1935	19.6	393	20.6	385	19.7	369	18.9	386	19.8	1929
NATIONAL	246060	29.2	297200	35.9	72731	27.8	130465	31.7	71440	26.5	32660	11.3	354224
STRONGLY AGREE	38.2	33.9	42.3	36.2	36.2	31.7	36.9	47.4	36.5	36.5	36.5	36.5	35.5
SOMEWHAT AGREE	43.7	43.2	42.5	40.8	40.8	42.3	41.6	52.2	40.1	40.1	40.1	40.1	40.8
NEITHER	7.7	10.1	6.6	11.0	11.0	13.6	11.2	9.2	13.4	13.4	13.4	13.4	12.1
SOMEWHAT DISAGREE	8.0	8.9	6.6	8.9	8.9	9.3	8.3	8.7	8.5	8.5	8.5	8.5	8.9
STRONGLY DISAGREE	2.3	3.3	2.0	3.1	3.1	2.3	2.1	2.2	1.3	1.3	1.3	1.3	2.3
DO NOT KNOW	0.1	0.1	0.1	0.0	0.0	0.0	0.0	0.0	0.0	0.0	0.0	0.0	0.0
REFUSED	0.1	0.2	0.0	0.3	0.3	0.5	0.0	0.3	0.0	0.0	0.0	0.0	0.3
MEAN <sup>a)</sup>	1.92	2.04	1.83	2.02	2.02	2.07	1.97	1.86	1.98	1.98	1.98	1.98	2.01
VARIANCE	0.98	1.10	0.91	1.10	1.10	1.03	1.00	1.09	1.04	1.04	1.04	1.04	1.04
STD. DEV.	0.99	1.05	0.95	1.05	1.05	1.02	1.00	1.04	1.02	1.02	1.02	1.02	1.02

a) 1 = STRONGLY AGREE; 5 = STRONGLY DISAGREE

TABLE 148. AGREEMENT WITH "I AM/WOULD BE PROUD TO BE A MEMBER OF THE GUARD/RESERVE/S" (IN PERCENT; WEIGHTED TO NATIONAL TOTALS)

SAMPLE N	NO PRIOR VETERANS/ISERVICE		ARMY GUARD		AIR GUARD		ARMY RESERVE		NAVY RESERVE		MARINE RESERVE		AIR RESERVE		TOTAL
	1904	980	1916	393	72711	150885	71440	26512	386	1409					
NATIONAL N	246060	297290	72711	150885	71440	26512	386	1409						334224	
STRONGLY AGREE	19.2	4.3	30.5	26.0	19.4	21.8	42.0	25.4						25.4	
SOMWHAT AGREE	39.7	27.6	34.1	36.7	38.3	29.1	27.6	37.5						35.0	
NEITHER	16.7	18.0	11.5	16.6	17.4	14.4	8.1	15.0						16.5	
SOMWHAT DISAGREE	14.9	22.1	13.9	12.2	11.3	16.4	7.3	12.9						12.4	
STRONGLY DISAGREE	9.5	22.9	10.1	8.4	12.6	14.5	14.6	8.5						11.8	
DON'T KNOW	0.3	0.5	0.0	0.0	0.3	0.0	0.0	0.2						0.1	
REFUSED	0.2	0.3	0.0	0.3	0.5	0.0	0.3	0.0						0.3	
STAN a)	2.56	3.24	2.39	2.40	2.59	2.72	2.25	2.41						2.55	
VARIANCE	1.50	1.71	1.73	1.51	1.63	1.42	2.06	1.55						1.69	
STD. DEV.	1.22	1.31	1.31	1.23	1.28	1.35	1.43	1.24						1.30	

a) 1 = STRONGLY AGREE; 5 = STRONGLY DISAGREE



TABLE 189. AGREEMENT WITH "IN MY SPARE TIME, I PREFER DOING THINGS WITH OTHERS RATHER THAN BEING BY MYSELF" (IN PERCENT; WEIGHTED TO NATIONAL TOTALS)

SAMPLE N	NO PRIOR VETERANS		ARMY		AIR		NAVY		MARINE		TOTAL	
	1904	1935	GUARD	RESERVE	GUARD	RESERVE	RESERVE	RESERVE	RESERVE	RESERVE	RESERVE	1925
NATIONAL N	246060	297200	72731	130865	71440	26512	32660	334228				
STRONGLY AGREE	45.7	37.6	46.0	42.0	45.0	50.9	47.1	44.3				
SOMEWHAT AGREE	27.8	30.0	31.7	28.8	32.2	26.3	29.5	30.8				
NEITHER	9.3	12.1	6.9	11.0	8.6	7.9	9.3	9.2				
SOMEWHAT DISAGREE	11.5	11.6	9.5	12.5	9.6	9.2	7.2	10.1				
STRONGLY DISAGREE	5.8	8.1	3.8	5.3	3.8	5.7	6.7	4.6				
DON'T KNOW	0.0	0.0	0.1	0.3	0.0	0.0	0.0	0.1				
REFUSED	0.2	0.2	0.0	0.3	0.5	0.0	0.0	0.3				
STDEV. a)	2.04	2.22	1.89	2.10	1.94	1.92	1.97	1.98				
VARIANCE	1.53	1.65	1.26	1.51	1.27	1.46	1.46	1.37				
STDEV. b)	1.24	1.29	1.12	1.23	1.12	1.21	1.21	1.17				

a) 1 = STRONGLY AGREE; 5 = STRONGLY DISAGREE

TABLE 190. AGREEMENT WITH "I'D LOVE ALWAYS LIKED THE IDEA OF WEARING A UNIFORM"  
(IN PERCENT; WEIGHTED TO NATIONAL TOTALS)

SAMPLE N	NO PRIOR (VETERANS)   SERVICE										TOTAL   SAMPLE
	ARMY   GUARD	AIR   GUARD	ARMY   RESERVE	AIR   RESERVE	NAVY   RESERVE	MARINE   RESERVE	AIR   RESERVE	TOTAL			
1904	980	1935	393	394	585	369	386	1929			
NATIONAL N	246060	297290	72731	130885	71440	26512	37660	554228			
STRONGLY AGREE	8.6	4.5	11.1	5.9	4.3	5.2	23.0	5.9	6.5		
SOMEWHAT AGREE	18.1	15.6	19.7	19.6	15.4	20.3	19.8	19.7	18.1		
NEITHER	11.8	10.1	12.2	17.0	14.8	18.2	14.6	19.1	16.6		
SOMEWHAT DISAGREE	25.4	21.4	22.4	18.1	23.4	19.5	16.0	20.4	20.5		
STRONGLY DISAGREE	36.1	48.0	34.6	38.5	41.3	36.9	26.6	34.6	37.9		
DON'T KNOW	0.1	0.0	0.0	0.0	0.0	0.0	0.0	0.0	0.0		
REFUSED	0.1	0.2	0.0	0.3	0.5	0.0	0.0	0.0	0.3		
MEAN a)	3.62	3.93	3.50	3.64	3.43	3.63	3.03	3.54	3.66		
VARIANCE	1.84	1.61	2.00	1.75	1.54	1.69	2.34	1.69	1.74		
STD. DEV.	1.36	1.27	1.41	1.32	1.24	1.30	1.53	1.30	1.32		

a) 1 = STRONGLY AGREE; 5 = STRONGLY DISAGREE

TABLE 191. AGREEMENT WITH "I LIKE TO BELONG TO ORGANIZATIONS OR GROUPS WHICH HELP ME FIND MORE INTERESTING THINGS TO DO THAN BEING ON MY OWN" (IN PERCENT; WEIGHTED TO NATIONAL TOTALS)

SAMPLE N	NO PRIOR (VETERANS)		ARMY		AIR		NAVY		MARINE		AIR		TOTAL
	IN SERVICE		GUARD	RESERVE	GUARD	RESERVE	RESERVE	RESERVE	RESERVE	RESERVE	RESERVE	RESERVE	
	1504	580	1935	393	356	485	369	366	1929				
NATIONAL %	246060	297290	72731	130885	71440	26512	32660	354224					
STRONGLY AGREE	26.6	19.6	29.5	22.2	24.4	24.4	35.8	25.3	24.4	35.8	25.3	24.4	24.4
SOMEWAT AGREE	37.2	36.2	38.4	40.8	42.3	42.6	33.1	38.3	40.9	33.1	38.3	40.9	40.9
NEITHER	8.8	10.8	9.7	12.0	10.8	11.7	7.3	12.7	11.2	7.3	12.7	11.2	11.2
SOMEWAT DISAGREE	16.5	19.8	14.9	16.3	13.1	13.2	15.4	16.0	14.3	15.4	16.0	14.3	14.3
STRONGLY DISAGREE	6.8	12.9	7.4	8.7	8.1	8.1	8.4	7.5	8.2	8.4	7.5	8.2	8.2
DON'T KNOW	0.1	0.0	0.0	0.0	0.3	0.0	0.0	0.0	0.1	0.0	0.0	0.1	0.1
REFUSED	0.1	0.3	0.0	0.3	0.8	0.0	0.0	0.0	0.4	0.0	0.0	0.4	0.4
STAN. DEV.	2.40	2.70	2.32	2.48	2.37	2.38	2.28	2.42	2.40	2.28	2.42	2.40	2.40
VARIANCE	1.67	1.78	1.55	1.54	1.48	1.47	1.73	1.52	1.52	1.73	1.52	1.52	1.52
STAN. DEV.	1.24	1.34	1.25	1.24	1.22	1.21	1.31	1.23	1.23	1.31	1.23	1.23	1.23

a) 1 = STRONGLY AGREE; 5 = STRONGLY DISAGREE

TABLE 192. AGREEMENT WITH "THE NATIONAL GUARD IS HIGHLY RESPECTED IN MY COMMUNITY" (IN PERCENT; WEIGHTED TO NATIONAL TOTALS)

	SAMPLING PERIOD		NATIONAL TOTALS	
	1904	1935	246060	297290
STRONGLY AGREE	26.1	12.2	19.1	
SOMEWHAT AGREE	43.5	36.9	40.4	
NEITHER	15.5	23.3	9.9	
SOMEWHAT DISAGREE	10.7	17.5	20.9	
STRONGLY DISAGREE	4.2	8.5	9.6	
DO NOT KNOW	0.6	1.0	0.1	
REFUSED	0.1	0.2	0.1	
MEAN <sup>a)</sup>	2.23	2.73	2.61	
VARIANCE	1.17	1.32	1.61	
ST.D. DEV.	1.08	1.15	1.27	

a) 1 = STRONGLY AGREE; 5 = STRONGLY DISAGREE

TABLE 193. AGREEMENT WITH "OUR COUNTRY IS TOO MILITARISTIC"  
(IN PERCENT; WEIGHTED TO NATIONAL TOTALS)

SAMPLE N	NO PRIOR VETERANS		ARMY		AIR		NAVY		MARINE		TOTAL	
	IN SERVICE	GUARD	RESERVE	GUARD	RESERVE	RESERVE	RESERVE	RESERVE	RESERVE	RESERVE	RESERVE	(SAMPLE U)
1404	980	1935	393	396	385	369	386	1929				
NATIONAL N	246060	297290	72731	130845	71440	26512	32460	334224				
STRONGLY AGREE	10.4	7.8	7.3	7.0	7.0	9.8	4.1	6.4				
SOMEWHAT AGREE	19.3	16.0	15.6	17.4	11.9	14.6	14.5	15.2				
NEITHER	12.3	14.2	12.5	15.1	18.7	11.7	18.4	15.4				
SOMEWHAT DISAGREE	31.5	31.9	35.3	37.2	34.0	30.9	33.4	35.8				
STRONGLY DISAGREE	26.5	28.9	28.5	22.4	28.1	32.5	29.5	26.1				
DO NOT KNOW	0.5	0.2	0.1	0.0	0.0	0.3	0.0	0.0				
REFUSED	0.3	0.6	0.2	0.5	0.3	0.3	0.0	0.6				
STAN a)	3.44	3.59	3.63	3.51	3.64	3.62	3.70	3.60				
VARIANCE	1.79	1.63	1.56	1.48	1.45	1.77	1.34	1.49				
STD. DEV.	1.34	1.27	1.25	1.22	1.21	1.33	1.16	1.22				

a) 1 = STRONGLY AGREE; 5 = STRONGLY DISAGREE

TABLE 194. AGREEMENT WITH "BELONGING TO THE GUARD/RESERVE  
WOULD GIVE/GIVES ME A CHANCE TO GET AWAY FROM MY  
EVERYDAY LIFE FOR A WHILE"  
(IN PERCENT; WEIGHTED TO NATIONAL TOTALS)

SAMPL N	NO PRIOR VETERANS		AIR GUARD		ARMY RESERVE		NAVY RESERVE		MARINE RESERVE		AIR FORCE RESERVE		TOTAL
	ISERVICE	ISERVICE	ISERVICE	ISERVICE	ISERVICE	ISERVICE	ISERVICE	ISERVICE	ISERVICE	ISERVICE	ISERVICE	ISERVICE	
	1904	580	1935	393	596	385	369	366	1429				
NATIONAL N	246060	297290	72731	130885	71440	26512	32660	334224					
STRONGLY AGREE	21.1	11.9	26.0	18.1	16.1	18.4	33.1	22.0	17.7				
SOMFWHAT AGREE	43.7	37.2	38.6	36.4	39.8	33.2	33.9	36.2	36.8				
NEITHER	7.7	8.3	5.8	7.4	10.1	10.6	4.6	10.1	9.2				
SOMFWHAT DISAGREE	14.6	19.0	12.0	18.6	13.6	14.5	10.6	13.7	14.7				
STRONGLY DISAGREE	12.8	22.9	17.4	19.4	17.6	23.1	17.9	17.8	19.2				
DON'T KNOW	0.1	0.1	0.1	0.0	0.0	0.0	0.0	0.0	0.0				
REFUSED	0.2	0.2	0.1	0.3	0.5	0.0	0.0	0.0	0.3				
MEAN	2.54	3.04	2.56	2.85	2.73	2.91	2.46	2.69	2.77				
VARIANCE	1.73	1.96	2.05	2.03	1.90	2.13	2.19	2.00	2.03				
STD. DEV.	1.32	1.40	1.43	1.42	1.39	1.46	1.48	1.41	1.42				

a) 1 = STRONGLY AGREE; 5 = STRONGLY DISAGREE

TABLE 195. AGREEMENT WITH "I WOULD LIKE TO GET OUT OF THE  
GUARD/RESERVE'S RIGHT NOW"  
(IN PERCENT; ADJUSTED TO NATIONAL TOTALS)

SAMPLE N	ARMY		AIR		NAVY		MARINE		TOTAL	
	GUARD	RESERVE	GUARD	RESERVE	RESERVE	RESERVE	RESERVE	RESERVE	RESERVE	RESERVE
	1055	593	593	596	345	563	386	1929		
NATIONAL N	297290	72731	130445	71440	26512	334224				
STRONGLY AGREE	37.6	36.4	40.5	46.8	40.3	41.5	41.1	41.1		
SOMEWHAT AGREE	17.9	17.3	18.6	16.4	14.4	12.9	17.0	17.0		
NEITHER	8.5	11.2	9.6	7.5	7.9	13.4	9.7	9.7		
SOMEWHAT DISAGREE	15.8	15.8	14.3	13.0	14.1	15.0	14.4	14.4		
STRONGLY DISAGREE	18.2	19.1	16.1	16.4	22.2	16.5	17.3	17.3		
DON'T KNOW	0.0	0.0	0.0	0.0	0.3	0.0	0.0	0.0		
REFUSED	0.1	0.3	0.5	0.0	0.3	0.0	0.3	0.3		
WAVY a)	2.57	2.64	2.46	2.36	2.52	2.51	2.50	2.50		
VARIOUS	2.45	2.42	2.33	2.41	2.64	2.36	2.41	2.41		
NO DEV.	1.56	1.56	1.53	1.55	1.64	1.54	1.55	1.55		

a) 1 = STRONGLY AGREE; 5 = STRONGLY DISAGREE

TABLE 196. AGREEMENT WITH "I LIKE TO BECOME INVOLVED IN PROJECTS IN MY COMMUNITY"  
(IN PERCENT; WEIGHTED TO NATIONAL TOTALS)

SAMPLE N	NO PRIOR (VETERANS)		ARMY		AIR		NAVY		MARINE		TOTAL	
	IN SERVICE	RESERVE	GUARD	RESERVE	GUARD	RESERVE	RESERVE	RESERVE	RESERVE	RESERVE	RESERVE	(SAMPLE OF
1904	940	1935	393	306	385	369	386	1929				
NATIONAL N	246060	297290	72731	150885	71440	26512	32660	334224				
STRONGLY AGREE	21.6	17.6	34.5	28.4	27.5	38.8	25.6	27.6				
SOMEWHAT AGREE	46.7	47.1	48.0	48.8	49.6	38.2	50.9	44.8				
NEITHER	10.9	13.8	8.1	11.8	12.5	9.5	10.5	12.0				
SOMEWHAT DISAGREE	16.6	16.3	7.4	8.6	8.6	9.2	10.9	9.0				
STRONGLY DISAGREE	4.2	4.7	2.0	3.1	1.6	4.1	2.1	2.2				
DON'T KNOW	0.1	0.0	0.1	0.0	0.0	0.0	0.0	0.0				
REFUSED	0.1	0.2	0.0	0.5	0.0	0.3	0.0	0.3				
MEAN a)	2.35	2.43	1.94	2.05	2.06	2.01	2.13	2.09				
VARIANCE	1.24	1.21	0.90	0.89	0.96	1.22	0.97	0.95				
STD. DEV.	1.11	1.10	0.95	0.94	0.95	1.10	0.98	0.97				

a) 1 = STRONGLY AGREE; 5 = STRONGLY DISAGREE

\*\*\* ASSOCIATES FOR RESEARCH IN BEHAVIOR, INC. \*\*\*



TABLE 197. AGREEMENT WITH "THE GUARD/RESERVES IS A PLACE TO MEET GOOD BUDDIES AND MAKE LASTING FRIENDSHIPS" (IN PERCENT; WEIGHTED TO NATIONAL TOTALS)

SAMPLE N	VETERANS		ARMY		AIR		NAVY		MARINE		TOTAL	
	1935	1936	RESERVE	RESERVE	RESERVE	RESERVE	RESERVE	RESERVE	RESERVE	RESERVE	RESERVE	RESERVE
1404	480	1935	303	396	385	369	386	1929				
NATIONAL N	246060	297290	72731	150085	71440	26512	32660	334224				
STRONGLY AGREE	21.8	15.8	41.7	27.2	24.5	37.1	28.2	27.2				
SOMEWHAT AGREE	51.8	43.9	41.0	49.1	41.6	36.3	42.1	45.7				
NEITHER	12.4	12.0	4.8	9.7	4.6	6.5	10.1	9.3				
SOMEWHAT DISAGREE	9.1	17.8	8.1	7.3	16.5	13.0	12.9	11.9				
STRONGLY DISAGREE	4.9	9.7	4.4	4.3	7.0	7.0	6.5	5.4				
DON'T KNOW	0.5	0.3	0.0	0.0	0.0	0.0	0.0	0.0				
REFUSED	0.1	0.2	0.0	0.5	0.0	0.0	0.0	0.3				
MEAN a)	2.24	2.61	1.92	2.14	2.39	2.17	2.27	2.22				
VARIANCE	1.09	1.50	1.14	1.11	1.56	1.41	1.24	1.24				
STD. DEV.	1.05	1.22	1.09	1.06	1.22	1.25	1.13	1.13				

a) 1 = STRONGLY AGREE; 5 = STRONGLY DISAGREE

TABLE 198. AGREEMENT WITH "THE GUARD/RESERVE OFFERS AN OPPORTUNITY TO RECOMP INVOLVED IN PROJECTS IN MY COMMUNITY"  
(IN PERCENT; WEIGHTED TO NATIONAL TOTALS)

SAMPLE N	NO PRIOR VETERANS SERVICE	AIR GUARD	ARMY GUARD	AIR GUARD	ARMY RESERVE	NAVY RESERVE	MARINE RESERVE	AIR RESERVE	TOTAL
NATIONAL N	246060	297290	72731	130885	71440	26512	32660	534224	
STRONGLY AGREE	19.1	8.8	16.6	9.4	11.1	7.6	19.0	7.2	10.3
SOMEWHAT AGREE	51.7	43.3	32.0	26.5	31.5	17.7	25.5	24.1	26.9
NEITHER	11.8	15.8	5.0	7.9	7.3	7.3	5.1	9.0	7.4
SOMEWHAT DISAGREE	12.4	18.9	21.6	25.7	25.2	24.2	19.5	27.4	24.8
STRONGLY DISAGREE	5.0	11.7	24.9	30.3	24.2	41.0	30.9	29.7	30.2
DON'T KNOW	0.4	0.9	0.0	0.0	0.0	0.0	0.0	0.3	0.0
REFUSED	0.1	0.2	0.0	0.3	0.5	0.6	0.0	0.0	0.3
STAN a)	2.32	2.81	5.06	3.41	5.20	3.71	5.18	3.46	3.58
VARIANCE	1.14	1.43	2.19	1.95	1.95	1.85	2.41	1.81	2.00
STD. DEV.	1.07	1.20	1.48	1.40	1.40	1.37	1.55	1.34	1.41

a) 1 = STRONGLY AGREE; 5 = STRONGLY DISAGREE

**END**

**FILMED**

**2-85**

**DTIC**