

AD-A146 112

DOLLAR SUMMARY OF PRIME CONTRACT AWARDS BY STATE COUNTY
CONTRACTOR AND PL. (U) WASHINGTON HEADQUARTERS SERVICES
(DOD) DC DIRECTORATE FOR INF... 1983 DIOR-S125-83/P1-2

1/5

UNCLASSIFIED

F/G 15/3

NL

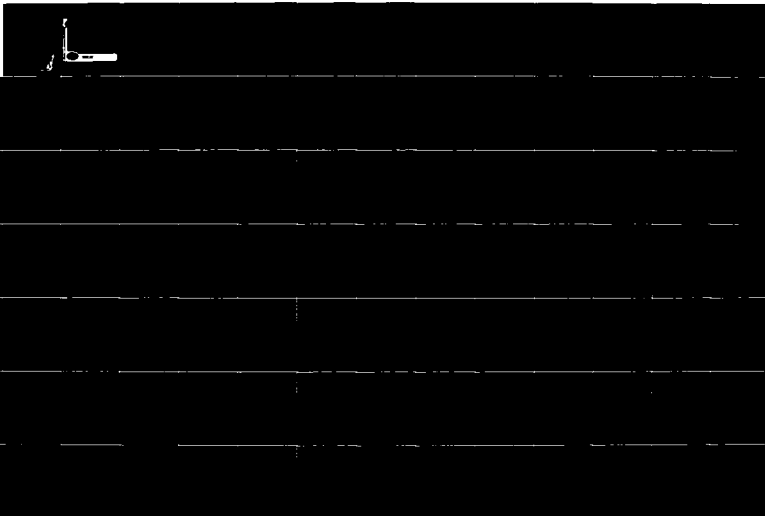

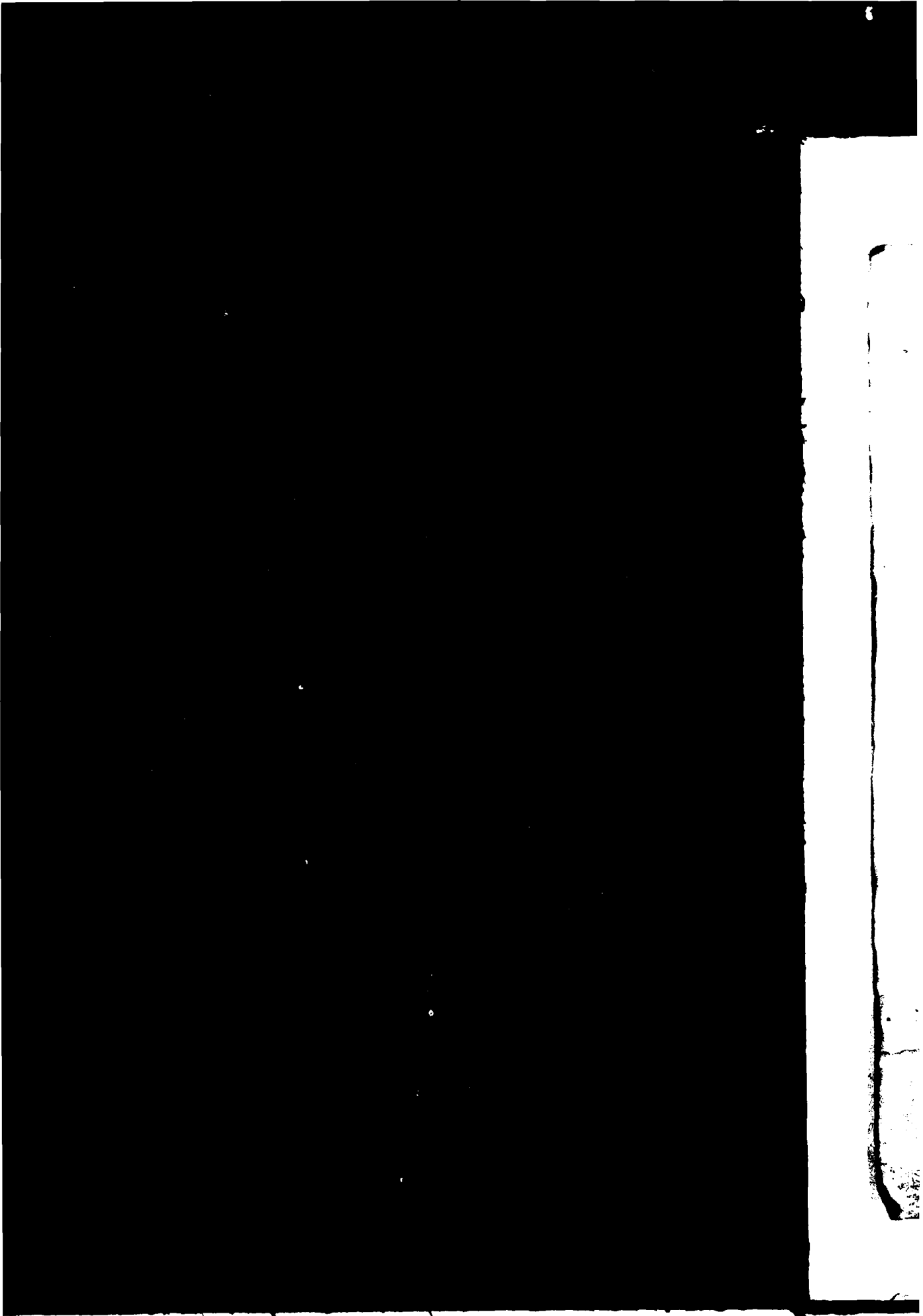



OSD
RESOLUTION HEADQUARTERS
NAVY
DEPARTMENT OF THE NAVY
UNITED STATES OF AMERICA



ST25

DOLLAR SUMMARY OF PRIME CONTRACT AWARDS
BY STATE, COUNTY, CONTRACTOR, AND PLACE
PART 2

(Oceana, Michigan - Weston, Wyoming)

AD-A146 112

FISCAL YEAR 1983



DIRECTORATE FOR INFORMATION
OPERATIONS AND REPORTS (DIOR)
THE PENTAGON, WASHINGTON, D.C.

995

DIOR/ST25-83/PI-2

CONTRACTOR	CITY	AGGREGATE	ARMY	(DOLLARS IN THOUSANDS)			DLA	OCE	STATE	COUNTY
				NAVY	AIR FORCE					
DENNIS SALES WEST	WALKERVILLE	38					38		MICHI	OTTAWA
	TOTAL COUNTY	38					38		MICHI	OTTAWA
ALL RITE SPRING CO	WEST BRANCH	276					276		MICHI	PRESQUE I
	TOTAL COUNTY	276					276		MICHI	PRESQUE I
PILLSBURY CO	ONTONAGON	147					147		MICHI	ROSCOMMON
	TOTAL COUNTY	147					147		MICHI	ROSCOMMON
AMERICAN LOGGING TOOL CORP	EVART	50					50		MICHI	SAGINAW
NARTRON CORP	REED CITY	81	81						MICHI	SAGINAW
	TOTAL COUNTY	131	81				50		MICHI	SAGINAW
FAIRVIEW METALS INC	MIO	47					47		MICHI	SAGINAW
	TOTAL COUNTY	47					47		MICHI	SAGINAW
ALEXANDER A PATTERSON ASSOCI	ZEELAND	1,234				1,234			MICHI	SAGINAW
BALL STALKER CO	ZEELAND	29			29				MICHI	SAGINAW
BELL & HOWELL CO	ZEELAND	100	100						MICHI	SAGINAW
CHALLENGE MACHINERY CO THE	GRAND HAVEN	31			31				MICHI	SAGINAW
COOPER AIR TOOLS	GRAND HAVEN	98			98				MICHI	SAGINAW
EASTERN BUSINESS EQUIPMENT C	GRAND HAVEN	81							MICHI	SAGINAW
EX CELL O CORP	HOLLAND	620				620			MICHI	SAGINAW
EX CELL O CORP	ZEELAND	6,709	1,111		158	5,440			MICHI	SAGINAW
G FOUR INC	ZEELAND	354	90			264			MICHI	SAGINAW
GAFFANEYS OF GRAND FORKS	HOLLAND	77				77			MICHI	SAGINAW
GRAND INDUSTRIES INC	GRAND HAVEN	71	71						MICHI	SAGINAW
GUIDANCE SYSTEMS INC	JENISON	59	59						MICHI	SAGINAW
HAWORTH INC	HOLLAND	737			170	567			MICHI	ST CLAIR
HOLLAND HITCH CO	HOLLAND	54	54						MICHI	ST CLAIR
KING CO THE	HOLLAND	35						35	MICHI	ST CLAIR
LEMMEN PONTIAC & FARM EQUIP	COOPERSVILLE	1,319					1,319		MICHI	ST CLAIR
LEMMEN PONTIAC & FARM EQUIP	GRAND HAVEN	103					103		MICHI	ST CLAIR
MCALLISTER T W & ASSOCIATES	ZEELAND	89			89				MICHI	ST CLAIR
MCCORMICK MACHINE & TOOL INC	COOPERSVILLE	152				77	75		MICHI	ST CLAIR
MCMULLEN & PITZ CONSTRUCTION	HOLLAND	120						120	MICHI	ST CLAIR
MILLER HERMAN INC	ZEELAND	1,714	262		409	417	626		MICHI	ST CLAIR
MILLER R A INDUSTRIES INC	GRAND HAVEN	2,824	2,232		73	32	487		MICHI	ST CLAIR
NATIONAL PLATE GRAINERS INC	GRAND HAVEN	37				37			MICHI	ST CLAIR
PARKE DAVIS & CO	HOLLAND	1,112					1,112		MICHI	ST CLAIR
PATTERSON ALEXANDER	ZEELAND	226				226			MICHI	ST CLAIR
PLANNED SYSTEMS INTERIORS LT	ZEELAND	32				32			MICHI	ST CLAIR
PORTER W H INC	HOLLAND	36			36				MICHI	ST CLAIR
RAY TOM OFFICE SUPPLY INC	ZEELAND	94			94				MICHI	ST CLAIR
ROEN SALVAGE CO	GRAND HAVEN	100						100	MICHI	ST CLAIR
ROEN SALVAGE CO	HOLLAND	2,224						2,224	MICHI	ST CLAIR
RUSSELLS TECHNICAL PRODUCTS	HOLLAND	66				66			MICHI	ST CLAIR
SEAL FURNITURE & SYSTEMS INC	ZEELAND	52				52			MICHI	ST CLAIR
SEN OFFICE FURNITURE INC	ZEELAND	43			43				MICHI	ST CLAIR
STOTT CHAS G & CO INC	HOLLAND	234				234			MICHI	ST CLAIR
STOTT CHAS G & CO INC	ZEELAND	766			766				MICHI	ST CLAIR

CONTRACTOR	CITY	AGGREGATE	ARMY	(DOLLARS IN THOUSANDS)		DLA	OCE
				NAVY	AIR FORCE		
STRUCTURAL CONCEPTS CORP	SPRING LAKE	30		30			
THERM TECH SYSTEMS	WALKER	36		36			
THERMOTRON CORP	HOLLAND	131		131			
VANDER LAAN H CO INC	HUDSONVILLE	780	780				
	TOTAL COUNTY	22,609	4,759	2,193	9,456	3,722	2,479
CADILLAC PRODUCTS INC	ROGERS CITY	1,967				1,967	
	TOTAL COUNTY	1,967				1,967	
RAHAR INC	ROSCOMMON	167	167				
	TOTAL COUNTY	167	167				
ALBEE TOOL & ENGINEERING CO	SAGINAW	89	89				
BAKER PERKINS INC	SAGINAW	45		45			
DANS EXCAVATIONS CO	SAGINAW	43					43
DZIURMAN JOHN ASSOCIATES INC	SAGINAW	121		121			
GENERAL MOTORS CORP	SAGINAW	134		37	97		
GLOBETROTTERS ENGINEERING CO	SAGINAW	183					183
INTERIOR PLANNING ASSOCIATES	FREELAND	37			37		
LUEDTKE ENGINEERING CO	SAGINAW	1,140					1,140
MARTINEZ ORTHO MAPPING CORP	ST CHARLES	420					420
MATERIALS TESTING CONSULTANT	SAGINAW	25					25
NORTH AMERICAN TRAILING CO	SAGINAW	250					250
RAM ELECTRONICS INC	FREELAND	35				35	
ROSCO AUTOMOTIVE INTERNATION	SAGINAW	126				126	
SAGINAW PRODUCTS CORP	SAGINAW	887	252		142	493	
SAGINAW STEERING GEAR	SAGINAW	241	86	35	37-	157	
SAGINAW TOOL & DIE PRECISION	SAGINAW	513				513	
SAGINAW VALLEY OIL	SAGINAW	474				474	
	TOTAL COUNTY	4,763	427	238	239	1,798	2,061
AQUA AIRE PRODUCTS INC	MARYSVILLE	124-				124-	
BILLBURY CO	ALGONAC	158	158				
CAMPBELL E C INC	MARYSVILLE	98	98				
GIBRALTAR SPROCKET CO	PORT HURON	889	889				
HURON INDUSTRIES INC	PORT HURON	29				29	
J & D ENTERPRISES	PORT HURON	135	135				
JEFFREY & ALAN MFG & ENGR CO	ST CLAIR	107	107				
MARMAC INDUSTRIES INC	MARYSVILLE	397	397				
MCCLAYTON WILLIAM R & CO INC	MARYSVILLE	43				43	
MICHIGAN FABRICATING	PORT HURON	118	118				
MIL SPEC WIRE & CABLE CORP	PORT HURON	105				105	
MINDEN MILLS INC	MARYSVILLE	77	37-			114	
MINDEN MILLS INC	PORT HURON	18-				18-	
MUELLER BRASS CO	PORT HURON	71				71	
PARKE MATHEMATICAL LABORATOR	PORT HURON	384				384	
RUSSMAN STAMPING	MARINE CITY	46	46				
SAINTE CLAIR RUBBER CO	MARYSVILLE	1,175				1,175	des
SAINTE CLAIR RUBBER CO	PORT HURON	250-				250-	or
SIEMEN B L CO INC	PORT HURON						
SIEMON B L INC	PORT HURON	158	158				

STATE COUNTY

MICHI ST CLAIR
 MICHI ST CLAIR
 MICHI ST CLAIR
 MICHI ST JOSEPH
 MICHI ST JOSEPH
 MICHI ST JOSEPH
 MICHI SANILAC
 MICHI SANILAC
 MICHI SANILAC
 MICHI SANILAC
 MICHI SANILAC
 MICHI SANILAC
 MICHI SANILAC
 MICHI SANILAC
 MICHI SCHOOLCRAF
 MICHI SCHOOLCRAF
 MICHI SHIAWASSEE
 MICHI SHIAWASSEE
 MICHI SHIAWASSEE
 MICHI SHIAWASSEE
 MICHI SHIAWASSEE
 MICHI TUSCOLA
 MICHI TUSCOLA
 MICHI TUSCOLA
 MICHI TUSCOLA
 MICHI TUSCOLA
 MICHI TUSCOLA
 MICHI VAN BUREN
 MICHI VAN BUREN
 MICHI VAN BUREN
 MICHI VAN BUREN
 MICHI VAN BUREN
 MICHI VAN BUREN
 MICHI VAN BUREN
 MICHI WASHTENAW
 MICHI WASHTENAW
 MICHI WASHTENAW
 MICHI WASHTENAW
 MICHI WASHTENAW
 MICHI WASHTENAW
 MICHI WASHTENAW



A-1

CONTRACTOR	CITY	AGGREGATE	ARMY	(DOLLARS IN THOUSANDS)			DLA	OCE	STATE	COUNTY
				NAVY	AIR FORCE					
STEMACO PRODUCTS INC	PORT HURON	3,481	846				2,635	MICHI	WASHTENAW	
TARGET FABRICATING & MACHINE	ST CLAIR	26-	26-					MICHI	WASHTENAW	
	TOTAL COUNTY	7,053	2,889				4,164	MICHI	WASHTENAW	
BROWNE CONSTRUCTION CO INC	BURR OAK	643					643	MICHI	WASHTENAW	
TERRY INC	THREE RIVERS	36		36				MICHI	WASHTENAW	
TEXBERRY CONTAINER CORP	CENTREVILLE	80					80	MICHI	WASHTENAW	
	TOTAL COUNTY	759		36			723	MICHI	WASHTENAW	
CANTRICK CORP	LEXINGTON	41	41					MICHI	WASHTENAW	
CARSONVILLE METAL PRODUCTS	CARSONVILLE	5,790	4,517				1,273	MICHI	WASHTENAW	
CARSONVILLE METAL PRODUCTS	PORT SANILAC	143	110				33	MICHI	WASHTENAW	
CLEMENTS MFG CO	DECKERVILLE	65	65					MICHI	WASHTENAW	
CUSTOM FABRICATIONS	CROSWELL	30	30					MICHI	WASHTENAW	
DETROIT FLOAT & STAMPING CO	CARSONVILLE	102	102					MICHI	WASHTENAW	
FRASER MFG CORP	LEXINGTON	1,120	1,120					MICHI	WASHTENAW	
STEMACO PRODUCTS INC	PECK	79					79	MICHI	WASHTENAW	
	TOTAL COUNTY	7,370	5,985				1,385	MICHI	WASHTENAW	
MANISTIQUE TOOL MFG CO	MANISTIQUE	15			15			MICHI	WASHTENAW	
	TOTAL COUNTY	15			15			MICHI	WASHTENAW	
ECHLIN INC	OWOSSO	894	894					MICHI	WASHTENAW	
GENERAL MOTORS CORP	BURTON	535	429				106	MICHI	WASHTENAW	
MIDLAND BRAKE INC	OWOSSO	796	796					MICHI	WASHTENAW	
MIDLAND ROSS CORP	OWOSSO	289	289					MICHI	WASHTENAW	
	TOTAL COUNTY	2,514	2,408				106	MICHI	WASHTENAW	
DYKHOUSE PICKLE CO	VASSAR	358					358	MICHI	WASHTENAW	
MAINTENANCE MACHINE PRODUCTS	MAYVILLE	3	3					MICHI	WASHTENAW	
MORGAN COAL & OIL CO	CASS CITY	3,600					3,600	MICHI	WASHTENAW	
WALBRG CORP	CARO	85					85	MICHI	WASHTENAW	
WILSON STAMPING & MFG INC	VASSAR	27	27					MICHI	WASHTENAW	
	TOTAL COUNTY	4,073	30				4,043	MICHI	WASHTENAW	
AUTO SPECIALTIES MFG CO	HARTFORD	4,948			4,948			MICHI	WASHTENAW	
BURNETTE FARMS PACKING CO	HARTFORD	563					563	MICHI	WASHTENAW	
BURNETTE FARMS PACKING CO	KEELER	47					47	MICHI	WASHTENAW	
CHAPPI ENTERPRISES INC	BANGOR	370					370	MICHI	WASHTENAW	
RICHTER DISTRIBUTING CO	LAWTON	60					60	MICHI	WASHTENAW	
WELCH GRAPE JUICE CO	LAWTON	235					235	MICHI	WAYNE	
	TOTAL COUNTY	6,223			4,948		1,275	MICHI	WAYNE	
AEROJET TACTICAL SYSTEMS CO	ANN ARBOR	418	418					MICHI	WAYNE	
AMAX INC	ANN ARBOR	47			47			MICHI	WAYNE	
APPLIED DYNAMICS INTERNATION	ANN ARBOR	1,669			1,642		27	MICHI	WAYNE	
BALANCING TECHNOLOGY INC	ANN ARBOR	48						MICHI	WAYNE	
BENDIX CORP	ANN ARBOR	32,999	32,959			48		MICHI	WAYNE	
CHIA SHUN YIH	ANN ARBOR	37			37			MICHI	WAYNE	
CLARK CHARLES V CO INC	MANCHESTER	28					28	MICHI	WAYNE	
DANA CORP	CHELSEA	70	43				27	MICHI	WAYNE	

PRIME-CONTRACT

CONTRACTOR	CITY	AGGREGATE	ARMY	(DOLLARS IN THOUSANDS)		DLA	OCE	STATE	COUNTY
				NAVY	AIR FORCE				
MACONDA CO	DETROIT	37-					37-		
ARCHIMEDES TOOL & DIE MACHIN	DETROIT	72	72						
3H STEVENS INC	DETROIT	584	584						MICHI WAYNE
ARTON MFG	DETROIT	219	219						MICHI WAYNE
ATHEY MFG CO	PLYMOUTH	1,221-	480-		741-				MICHI WAYNE
ECHARAS BROS COFFEE CO	HIGHLAND PARK	6,622				6,622			MICHI WAYNE
ERKLEY MACHINE PRODUCTS INC	LIVONIA	1,155	1,155						MICHI WAYNE
JEING CO	DETROIT	150						150	MICHI WAYNE
RAND NAME CONTRACTOR	LIVONIA	28	28						MICHI WAYNE
ROOKS & PERKINS INC	LIVONIA	1,766	524	346	896				MICHI WAYNE
RUSSELS STEEL	DEARBORN	26				26			MICHI WAYNE
RYANT ELECTRIC CO INC	DETROIT	147	147						MICHI WAYNE
JDD CO	DETROIT	408	408						MICHI WAYNE
JRROUGHS CORP	DETROIT	2,910	2,910						MICHI WAYNE
Y RITE OIL CO	DEARBORN	88				88			MICHI WAYNE
Y RITE OIL CO	DEARBORN HGTS	406				406			MICHI WAYNE
YERS GEORGE SONS INC	DETROIT	65				65			MICHI WAYNE
ARTER CHEVROLET INC	DETROIT	28	28						MICHI WAYNE
ENTRAL POWER PRODUCTS	ROMULUS	309	37				272		MICHI WAYNE
HAUSSE MFG CO INC	DETROIT	198			198				MICHI WAYNE
HOPE STEVENS PAPER CO	DETROIT	27	27						MICHI WAYNE
HRYSLER CORP	DETROIT	8,949	6,144			2,805			MICHI WAYNE
O POLYMER CHEMICALS INC	LIVONIA	31	31						MICHI WAYNE
OLONIAL FORD TRUCK SALES	DEARBORN	76				76			MICHI WAYNE
ONTINENTAL FOREST INDUSTRIE	MELVINDALE	27				27			MICHI WAYNE
ORNETT MACHINE CO	MELVINDALE	191	191						MICHI WAYNE
ULLEN G M POWER PRODUCTS IN	DETROIT	29		29					MICHI WAYNE
ANA CORP	DETROIT	150	82			68			MICHI WAYNE
AVIS SECURITY AGENCY INC	DETROIT	78						78	MICHI WAYNE
ELTA RESEARCH & MFG CO	LIVONIA	47		47					MICHI WAYNE
ETROIT COVER CO	DETROIT	2,752	1,479				1,273		MICHI WAYNE
ETROIT GAUGE & TOOL CO	DETROIT	30			30				MICHI WAYNE
ETROIT UNIVERSITY OF	DETROIT	177	86		91				MICHI WAYNE
IEHL & DIEHL ARCHITECTS INC	DETROIT	28	28						MICHI WAYNE
IVERSEY WYANDOTTE CORP	WYANDOTTE	28		28					MICHI WAYNE
URABLE INC	DETROIT	2,836	2,836						MICHI WAYNE
USEVOIR METAL PRODUCTS	DEARBORN	82	82						MICHI WAYNE
AGLE BOB TAIL TRACTORS INC	RIVERVIEW	11,752			11,752				MICHI WAYNE
ASCO SPARCATRON INC	PLYMOUTH	73	73						MICHI WAYNE
FCO TOOL CO	LIVONIA	253	253						MICHI WAYNE
LECTRO RENT CORP	LIVONIA	45	45						MICHI WAYNE
LECTRO TECH INC	WESTLAND	1,089	1,089						MICHI WAYNE
MANUEL CO THE	DETROIT	2,391	2,391						MICHI WAYNE
NERGY SHIELD INC	DETROIT	43						43	MICHI WAYNE
ENTERPRISE OIL & GAS CO	DETROIT	2,508				2,508			MICHI WAYNE
DNIC INC	DETROIT	62	62						MICHI WAYNE
SCO FASTENERS CO INC	PLYMOUTH	33				33			MICHI WAYNE
WALD ASSOCIATES INC	DETROIT	139-	139-						MICHI WAYNE
AGET ENTERPRISES INC	DETROIT	3,679	3,503			176			MICHI WAYNE
EDERAL MOGUL CORP	DETROIT	757	757						MICHI WAYNE
EDERAL PARTS INTERNATIONAL	DETROIT	53				53			MICHI WAYNE

CONTRACTOR	CITY	AGGREGATE	ARMY	(DOLLARS IN THOUSANDS)		DLA	OCE	STATE	COUNTY
				NAVY	AIR FORCE				
RO MOTOR CO	DEARBORN	449	320	80	49			MICHI	WAYNE
RIGID FOOD PRODUCTS INC	DETROIT	75				75		MICHI	WAYNE
UEHAUF CORP	DETROIT	42	42					MICHI	WAYNE
NERAL BROACH & ENGINEERING	DETROIT	230	230					MICHI	WAYNE
NERAL MOTORS CORP	DETROIT	46,577	46,145	134	243	55		MICHI	WAYNE
NERAL MOTORS CORP	ROMULUS	31,863	6,732	411		24,720		MICHI	WAYNE
AZER STEEL CORP	DEARBORN	82				82		MICHI	WAYNE
ACE W R & CO	DETROIT	37				37		MICHI	WAYNE
EAT LAKES BOAT TOP CO INC	DETROIT	42	42					MICHI	WAYNE
EAT LAKES BOAT TOP CO INC	PLYMOUTH	361	361					MICHI	WAYNE
& H WHEEL SERVICE INC	DETROIT	69	69					MICHI	WAYNE
LL J A ENTERPRISES INC	DETROIT	514	514					MICHI	WAYNE
RT PRECISION PRODUCTS INC	DETROIT	162	162					MICHI	WAYNE
RT PRECISION PRODUCTS INC	WAYNE	160	160					MICHI	WAYNE
ITCH & KIRK INC	DETROIT	28				28		MICHI	WAYNE
GHLAND AUTO TRUCK SUPPLY	TAYLOR	51	51					MICHI	WAYNE
WARD JOHNSONS MOTOR LODGE	DETROIT	490	490					MICHI	WAYNE
INDUSTRIAL ENCLOSURES & ACCO	LIVONIA	34	34					MICHI	WAYNE
TERLAKES CONSTRUCTION INC	DETROIT	157				157		MICHI	WAYNE
INTERNATIONAL LOGISTICS GROU	DETROIT	60				60		MICHI	WAYNE
EFFREY & ALAN MFG & ENGR CO	DETROIT	26		26				MICHI	WAYNE
ENNESS DON G CO INC	DETROIT	44			44			MICHI	WAYNE
HNSON JOHN CO	DETROIT	6,393	6,393					MICHI	WAYNE
AY INDUSTRIES INC	DETROIT	37	37					MICHI	WAYNE
AYE TOOL & MFG INC	DETROIT	31	31					MICHI	WAYNE
ESSELL KITCHEN EQUIPMENT CO	DETROIT	37				37		MICHI	WAYNE
LOCHKO EQUIPMENT RENTAL CO	DETROIT	982					982	MICHI	WAYNE
DRODY COLYER CORP	DETROIT	134		134				MICHI	WAYNE
ZAR SIEGLER INC	DETROIT	794		794				MICHI	WAYNE
DC PERFORMANCE PRODUCTS INC	PLYMOUTH	1,307	1,307					MICHI	WAYNE
DEB ELECTRIC CO	WAYNE	38				38		MICHI	WAYNE
ACK BORING & PARTS CO	TRENTON	60				60		MICHI	WAYNE
AGNUM OIL CO INC	DETROIT	697				697		MICHI	WAYNE
ARTIN L A CO	DEARBORN	39				39		MICHI	WAYNE
ASONITE CORP	ROMULUS	60				60		MICHI	WAYNE
CCORD CORP	DETROIT	1,200	1,200					MICHI	WAYNE
CDORMAN BOB CHEVROLET INC	DETROIT	220				220		MICHI	WAYNE
COEAN CHEMICAL CO INC	LIVONIA	58			58			MICHI	WAYNE
COVE ENGINEERING & FABRICATI	DETROIT	29	29					MICHI	WAYNE
ETRO MACHINE WORKS INC	ROMULUS	3,428		2,231	1,197			MICHI	WAYNE
ICHIGAN BELL TELEPHONE CO	DETROIT	1,087	1,087					MICHI	WAYNE
ICHIGAN DYNAMICS INC	GARDEN CITY	70	70					MICHI	WAYNE
IDWEST FIBERGLASS FABRICATO	DETROIT	242	242					MICHI	WAYNE
IDWEST PRO PAINTING INC	DETROIT	27		27				MICHI	WAYNE
ILLER SPECIAL TOOLS	GARDEN CITY	260	260					MICHI	WAYNE
OBIL OIL CORP	WOODHAVEN	68				68		MICHI	WAYNE
DELLER MFG CO INC	CANTON	223			168	55		MICHI	WAYNE
ATIONAL ENERGY CONTROL CENT	DETROIT	60				60		MICHI	WAYNE
ATIONAL ORDANCE AUTMV MFG I	DEARBORN HOTS	400	400					MICHI	WAYNE
ATIONAL ORDANCE AUTMV MFG I	LIVONIA	517	312					MICHI	WAYNE
ATIONAL SCREW PRODUCTS CO I	PLYMOUTH	132				132		MICHI	WAYNE

PRIME-CONTRACTS

CONTRACTOR	CITY	AGGREGATE	ARMY	(DOLLARS IN THOUSANDS)		DLA	OCE
				NAVY	AIR FORCE		
AKO WOLVERINE INC	DEARBORN HGTS	32				32	
ATH AMERICAN TRAILING CO	DETROIT	4,149					4,149
WOOD PRECISION PRODUCTS I	MELVINDALE	1,339			1,192	147	
GA INDUSTRIES INC	TAYLOR	1,201	1,113			88	
DI TOOL & ENGINEERING CO	MELVINDALE	1,105	1,105				
WOSH TRUCK CORP	DETROIT	60				60	
ERHEAD CRANE & SERVICES CO	ROMULUS	883	883				
INSULAR DIESEL INC	DEARBORN	87	87				
MMALT CORP	WYANDOTTE	53				53	
USKE DETROIT DIESEL ALLISO	DETROIT	243		243			
ERSON MACH PROD CORP	INKSTER	741	741				
ER PRODUCTS INC	DETROIT	175	90	53		32	
RAMID CONSTRUCTION CO INC	DETROIT	173	173				
ALITY CONTROLLED STAMPING	MELVINDALE	63	63				
ALITY INN DETROIT	DETROIT	244	244				
IN INDUSTRIAL FABRICATING	DETROIT	54	54				
UBAR MFG CO	DETROIT	36	36				
DFORD AIR TOOL INC	LIVONIA						
SS OIL TERMINAL CORP	DETROIT	53				53	
CHARLSON CO THE	DETROIT	26			26		
SCO AUTOMOTIVE INTERNATION	DETROIT	30	30				
FLAND TOOL SERVICE INC	DETROIT	43		43			
& S TRUCK & TRACTOR PARTS	DETROIT	68				68	
M SEVEN NINETY ONE INC	DETROIT	41				41	
LES & ENGINEERING INC	LIVONIA	399	237			162	
ANDIA MACHINE & TOOL CO	GARDEN CITY	578	463	26		89	
MULTES LEVEL INC	DETROIT	182	182				
AW MFG CO	DETROIT	649	602			47	
YWAY PRECISION INC	DETROIT	493	493				
ITH HINCHMAN GRYL	DETROIT	943	943				
ARTON CORP	DETROIT	322	322				
ANDARD FUEL ENGINEERING CO	DETROIT	438	210	228			
EEL TOOL & ENGINEERING CO	TAYLOR	433		41	392		
ERLING JANITORIAL	DETROIT	27					27
EVENS JOHN C & STEVENS JOH	DETROIT	27	27				
EWART & STEVENSON SERVICES	ROMULUS	31				31	
N ELECTRIC CORP	LIVONIA	42			42		
N ENTERPRISES INC	HIGHLAND PARK	166				166	
BRON CORP	ROMULUS	650				650	
STEK INC	LIVONIA	382		35	347		
ERMAL CHEK INC	DETROIT	48		48			
MPKINS PRODUCTS	DETROIT	650	650				
ACTOR SERVICE & SUPPLY INC	DETROIT	69				69	
EMONTI NORMAN	DETROIT	219	219				
END INDUSTRIES INC	DETROIT	92	92				
ENTON INDUSTRIES	TRENTON	31	31				
ICOUNTY INTERNATIONAL TRUC	DEARBORN	108	108				
F MFG CO	DETROIT	60	60				
S BROACH & MACHINE CO	DETROIT	154	154				
KO MACHINE TOOLS INC	DETROIT	443	443				
ITED TECHNOLOGIES CORP	GARDEN CITY	608	179	61	368		

STATE COUNTY

MICHI WAYNE
 MICHI WAYNE
 MICHI WAYNE
 MICHI WAYNE
 MICHI WAYNE
 MICHI WAYNE
 MICHI WAYNE
 MICHI WAYNE
 MICHI WAYNE
 MICHI WAYNE
 MICHI WEXFORD
 MICHI WEXFORD
 MICHI WEXFORD
 MICHI

CONTRACTOR	CITY	AGGREGATE	ARMY	(DOLLARS IN THOUSANDS)		DLA	OCE
				NAVY	AIR FORCE		
ERSAL WIRE HARNESS CO	RIVER ROUGE	210	210				
ATILE ASSEMBLY SERVICE	PLYMOUTH	33	33				
IER MFG INC	DETROIT					507	
IC FOOD PRODUCTS CO	DETROIT	507					
IE STATE UNIVERSITY	DETROIT	1,110	741	208	161		
IELS CO	DETROIT	32				32	
AMAS & LANE INC	DETROIT	162	162				
ION DAIRY CO	DETROIT	69	69				
IER MFG INC	DETROIT	85	85				
HT F B CO	DEARBORN	219	219				
ON MFG CO	DETROIT	2,841	2,841				
	TOTAL COUNTY	196,277	119,070	10,433	18,380	43,605	5,429
R CORP	CADILLAC	19,938			19,938		
KS & PERKINS INC	CADILLAC	4,216			4,216		
	TOTAL COUNTY	24,154			24,154		
	TOTAL STATE	1,782,163	1,076,169	260,151	236,798	164,488	44,557

STATE COUNTY

MINNE ANOKA
 MINNE ANOKA
 MINNE ANOKA
 MINNE ANOKA
 MINNE ANOKA
 MINNE ANOKA
 MINNE ANOKA
 MINNE BELTRAMI
 MINNE BELTRAMI
 MINNE BENTON
 MINNE BENTON
 MINNE BENTON
 MINNE BIG STONE
 MINNE BIG STONE
 MINNE BIG STONE
 MINNE BIG STONE
 MINNE BIG STONE

MINNE BLUE EARTH
 MINNE BLUE EARTH
 MINNE BLUE EARTH
 MINNE BLUE EARTH
 MINNE BLUE EARTH
 MINNE BLUE EARTH
 MINNE BLUE EARTH
 MINNE BLUE EARTH
 MINNE BLUE EARTH

MINNE BROWN
 MINNE BROWN
 MINNE BROWN
 MINNE BROWN
 MINNE BROWN

MINNE CARLTON
 MINNE CARLTON
 MINNE CARLTON

MINNE CARVER
 MINNE CARVER
 MINNE CARVER
 MINNE CARVER
 MINNE CARVER

MINNE CHIPPEWA
 MINNE CHIPPEWA
 MINNE CHIPPEWA

CONTRACTOR	CITY	AGGREGATE	ARMY	(DOLLARS IN THOUSANDS)			DLA	OCE
				NAVY	AIR FORCE			
LIUS CO	ANKA	41					41	
CORP	FRIDLEY	9,655			9,655			
AL CARTRIDGE CORP	ANKA	1,259	1,259					
WELL INC	COLUMBIA HTS	88					88	
CORP	FRIDLEY	133					133	
	TOTAL COUNTY	11,176	1,259		9,655		262	
DIL CO	BLACKDUCK	139					139	
	TOTAL COUNTY	139					139	
INDUSTRIES INC	RICE	79			79			
NS MFG CO INC	SAUK RAPIDS	95					95	
	TOTAL COUNTY	174			79		95	
TH SPECIALITY CO	ORTONVILLE	148						148
Y SAND & GRAVEL	ODESSA	103						103
KOTA EXCAVATING INC	ORTONVILLE	349						349
SOTA KOTA EXCAVATING IN	ORTONVILLE							
	TOTAL COUNTY	600						600
GO & NORTH WESTERN TRAN	MANKATO	100						100
CORP	MANKATO	33					33	
S S J & SONS CO	MANKATO	2,826						2,826
ER CO	MANKATO	658	627				31	
ENGINEERING CO	MANKATO	409	75		35	299		
INC	MANKATO	37						37
SOTA STATE DEPT OF HIGH	MANKATO	600						600
R CONTRACTING CO INC	MANKATO	37						37
	TOTAL COUNTY	4,626	702		35	299	64	3,526
DIATED MILK PRODUCERS IN	NEW ULM	336						336
IT CORP	NEW ULM	27						27
SOTA MINING & MFG CO	NEW ULM	27				27		
US A J & SONS CO	SLEEPY EYE	405						405
RONIC INSTRUMENTS INS	NEW ULM	785						785
	TOTAL COUNTY	1,580				27		1,553
DIATED CONSULTANTS INC	CARLTON	25			25			
CO INC	WRENSHALL	100						100
	TOTAL COUNTY	125			25			100
I GIANT CO	CHASKA	1,294						1,294
IFE CORP	CHASKA	25						25
Y DAIRY INC	NORWOOD	40	40					
CH INTERNATIONAL INC	CHASKA	481	109		345			27
	TOTAL COUNTY	1,840	149		345			1,346
TAL EQUIPMENT CORP	MAYNARD	428				428		
VIDEO TECHNOLOGY INC	MONTEVIDEO	202						177
	TOTAL COUNTY	630				428		177

PRIME-CONTRACTS BY

STATE	COUNTY	
MINNE	CHISAGO	
MINNE	CHISAGO	
MINNE	CHISAGO	
MINNE	CLEARWATER	
MINNE	CLEARWATER	
MINNE	CROW WING	
MINNE	CROW WING	
MINNE	CROW WING	
MINNE	CROW WING	
MINNE	DAKOTA	
MINNE	DAKOTA	
MINNE	DAKOTA	
MINNE	DAKOTA	
MINNE	DAKOTA	
MINNE	DAKOTA	
MINNE	DAKOTA	
MINNE	DAKOTA	
MINNE	DAKOTA	
MINNE	DAKOTA	
MINNE	DAKOTA	
MINNE	DAKOTA	
MINNE	DAKOTA	
MINNE	DAKOTA	
MINNE	DOUGLAS	
MINNE	DOUGLAS	
MINNE	FARIBAULT	
MINNE	FARIBAULT	
MINNE	FREEBORN	
MINNE	FREEBORN	
MINNE	FREEBORN	
MINNE	GOODHUE	
MINNE	GOODHUE	
MINNE	GOODHUE	
MINNE	GOODHUE	
MINNE	GOODHUE	
MINNE	HENNEPIN	
MINNE	HENNEPIN	
MINNE	HENNEPIN	
MINNE	HENNEPIN	

CONTRACTOR	CITY	AGGREGATE	ARMY	(DOLLARS IN THOUSANDS)			DLA	OCE	STATE	COUNTY	C
				NAVY	AIR FORCE						
EN FOUNDATION INC	CENTER CITY	65	65						MINNE	HENNEPIN	A
METAL PRODUCTS	NORTH BRANCH	270	270						MINNE	HENNEPIN	A
	TOTAL COUNTY	335	335						MINNE	HENNEPIN	B
OK OIL CO	GONVICK	26					26		MINNE	HENNEPIN	B
	TOTAL COUNTY	26					26		MINNE	HENNEPIN	B
ION BROS CONSTRUCTION C	BRAINERD	192						192	MINNE	HENNEPIN	B
ER INDUSTRIES INC	TROMMALD	28					28		MINNE	HENNEPIN	C
I CORP	MERRIFIELD	394	51	343					MINNE	HENNEPIN	C
	TOTAL COUNTY	614	51	343			26		MINNE	HENNEPIN	C
IN ARNOLD INC	HASTINGS	140						140	MINNE	HENNEPIN	C
IL TELEPHONE CO OF MINN	FARMINGTON	349	349						MINNE	HENNEPIN	C
Y INC	BURNSVILLE	500	500						MINNE	HENNEPIN	C
I H D MFG CO	HASTINGS	72					72		MINNE	HENNEPIN	C
IAL ELECTRIC INC	LAKEVILLE	64			64				MINNE	HENNEPIN	C
WH TRUCK CORP	SOUTH ST PAUL	31					31		MINNE	HENNEPIN	C
GROUP TRUST	BURNSVILLE	50					50		MINNE	HENNEPIN	C
JUNT INC	BURNSVILLE	6,700		1,889	4,058		753		MINNE	HENNEPIN	C
JUNT INC	EGAN	366		79	125		162		MINNE	HENNEPIN	C
ELY YOURS INC	APPLE VALLEY	78		78					MINNE	HENNEPIN	C
RD AGGREGATE CO	HASTINGS	146						146	MINNE	HENNEPIN	C
/ CORP	EGAN	407	69	86	252				MINNE	HENNEPIN	C
TEX CORP	LAKEVILLE	338					338		MINNE	HENNEPIN	C
INC	BURNSVILLE	45		45					MINNE	HENNEPIN	C
ANN DAVID N CONSTR INC	HASTINGS	221						221	MINNE	HENNEPIN	C
SUS CO	SOUTH ST PAUL	201				201			MINNE	HENNEPIN	C
	TOTAL COUNTY	9,708	918	2,177	4,700		1,406		MINNE	HENNEPIN	C
MFG INC	ALEXANDRIA	162	162						MINNE	HENNEPIN	D
	TOTAL COUNTY	162	162						MINNE	HENNEPIN	D
COMMUNICATIONS	BLUE EARTH	31					31		MINNE	HENNEPIN	D
	TOTAL COUNTY	31					31		MINNE	HENNEPIN	D
DEELEY THERMOS CO	ALBERT LEA	372			135		237		MINNE	HENNEPIN	D
I & CO INC	ALBERT LEA	489					489		MINNE	HENNEPIN	D
	TOTAL COUNTY	861			135		726		MINNE	HENNEPIN	D
DRAFT CO	KENYON	35		35					MINNE	HENNEPIN	E
LI & SONS INC	RED WING	516						516	MINNE	HENNEPIN	E
ISLAND INC	WANAMINGO	485					485		MINNE	HENNEPIN	E
SSIVE TOOL & MFG	PINE ISLAND	31	31						MINNE	HENNEPIN	F
	TOTAL COUNTY	1,067	31	35			485		MINNE	HENNEPIN	F
MAGNETIC CONTROLS CO	MINNEAPOLIS	743		743					MINNE	HENNEPIN	F
PRODUCTS INC	MINNEAPOLIS	1,257	870	296	91				MINNE	HENNEPIN	F
MAINTENANCE SERVICE CO	MINNEAPOLIS	134			134				MINNE	HENNEPIN	F
AN HOIST & DERRICK CO	MINNEAPOLIS	483					483		MINNE	HENNEPIN	F
ION RUBBISH HAULING	MINNEAPOLIS	48			48				MINNE	HENNEPIN	F

CONTRACTOR	CITY	AGGREGATE	ARMY	(DOLLARS IN THOUSANDS)			DLA	OCE
				NAVY	AIR FORCE	FORCE		
STRUCTURE TECHNOLOGY CORP	EDEN PRAIRIE	35				35		
ING TORSETH SKOLD & RY	MINNEAPOLIS	45	45					
IENT SYSTEMS CORP	MINNEAPOLIS	85				85		
CONSTRUCTION CO INC	MINNEAPOLIS	122				122		
TRIC SYSTEMS INC	EDEN PRAIRIE	245	245					
OD LABORATORIES INC	EDEN PRAIRIE	84					84	
CO INC	MINNEAPOLIS	43				43		
JAME CONTRACTOR	MINNEAPOLIS	26	26					
I INSTRUMENT CO	BLOOMINGTON	38			38			
SSOCIATES LTD	MINNETONKA	88			88			
CORP	EDEN PRAIRIE	775	145			630		
CORP	HOPKINS	865	74		595	196		
CORP	MINNEAPOLIS	3,489	399		567	2,523		
FFICE PRODUCTS	MINNEAPOLIS	351				351		
CORP	EDEN PRAIRIE	95			95			
PE PRODUCTIONS INC	MINNEAPOLIS	98					98	
CORP	MINNEAPOLIS	37					37	
H CORP	MINNEAPOLIS	164	164					
T INC	MINNEAPOLIS	26			26			
ARE	MINNEAPOLIS	41	41					
L DATA CORP	EDINA	188						
L DATA CORP	MINNEAPOLIS	143,923	15,977	126,037		1,879	30	
L DATA CORP	MINNETONKA	142				142		
L DATA CORP	NORMAMDALE	179	179					
L DATA CORP	PLYMOUTH	449	449					
L SYSTEMS CO	MINNEAPOLIS	47				47		
RESEARCH INC	MINNEAPOLIS	31				31		
T INN PLYMOUTH	MINNEAPOLIS	26				26		
Y FENCE CO INC	MINNEAPOLIS	98					98	
ER CITY INC	MINNEAPOLIS	68					68	
ARD CO INC	MINNETONKA	49				49		
ARD CORP	MINNETONKA	105		105				
QH MFG CO	MINNEAPOLIS	104	55			49		
MME INTERNATIONAL	MINNEAPOLIS	25				25		
CH INDUSTRIES INC	MINNEAPOLIS	106			70	36		
INC	MINNEAPOLIS	36				36		
D CORP	MINNEAPOLIS	701			701			
L EQUIPMENT CORP	MINNEAPOLIS	34				34		
L SYSTEMS INC	MINNEAPOLIS	62			62			
SON CO INC	MINNEAPOLIS	1,998	1,998					
E METAL PRODUCTS CO	MINNEAPOLIS	386	386					
S & KELCEY INC	MINNEAPOLIS	26					26	
IC MACHINERY MFG CO	MINNEAPOLIS	66				66		
ORP	MINNEAPOLIS	162					162	
CORP	MINNEAPOLIS	283,666	3,330	280,194		142		
RENEWAL CENTER	EDINA	64	64					
L CARTRIDGE CORP	MINNEAPOLIS	371	371					
L STANDARD CORP	MINNEAPOLIS	1,530	1,116				414	
S CO INC	MINNEAPOLIS	64					64	
NE ENGINEERING CORP	MINNEAPOLIS	68			68			
HASE SYSTEMS INC	MINNEAPOLIS	36					36	

CONTRACTOR	CITY	AGGREGATE	ARMY	(DOLLARS IN THOUSANDS)			DLA	OCE	PRIME-CO	
				NAVY	AIR FORCE				STATE	COUNTY
FULLER & D ALBERT INC	MINNEAPOLIS	52	52							
GENERAL MILLS INC	MINNEAPOLIS	6,691		156	34	6,501				
GLANTON CONSTRUCTION CO	MINNEAPOLIS	184			184					
GOODMAN A & CO INC	MINNEAPOLIS	29					29			
GRANT GEORGE J CONSTRUCTION	MINNEAPOLIS	144	144							
GREEN GIANT CO	MINNEAPOLIS	171					171			
HIAWATHA RUBBER CO	MINNEAPOLIS	27					27			
HICKOK EUGENE A & ASSOCIATES	WAYZATA	97	26						71	
HILLS GILBERTSON ARCHITECTS	MINNEAPOLIS	57	57							
HOFFMAN & HOFFMAN INC	MINNEAPOLIS	29			29					
HONEYWELL INC	BLOOMINGTON	2,259	525		784	950				
HONEYWELL INC	HOPKINS	295,231	16,115		267,262	11,854				
HONEYWELL INC	MINNEAPOLIS	52,480	11,366		15,693	24,746	675			
HONEYWELL INC	MINNETONKA	13,528	12,720			808				
HONEYWELL INC	PLYMOUTH	1,701	1,385			316				
HONEYWELL INC	ST LOUIS PARK	28,805	9,206		10,572	7,478	1,549			
HONEYWELL INFORMATION SYSTEM	MINNEAPOLIS	317				317				
HOWARDS CATERING CO	MINNEAPOLIS	35				35				
HURD MARK AERIAL SURVEYS INC	MINNEAPOLIS	538	538							
HYDRAULIC SPECIALTY CO	MINNEAPOLIS	36							36	
INTRAN CORP	MINNEAPOLIS	171	171							
J C MFG CO	MINNEAPOLIS	2,924	2,924							
JOHNSON FORBERG ASSOCIATES A	MINNEAPOLIS	26	26							
JOHNSON INSTITUTE	MINNEAPOLIS	68	30			38				
JOHNSON LANCASTER INC	MINNEAPOLIS	80					80			
JOHNSON ROGER JAMES FORBERG	MINNEAPOLIS	56				56				
K P MFG CO	MINNEAPOLIS	74					74			
KAVOURAS INC	MINNEAPOLIS	89		27		62				
KESSELL KITCHEN EQUIPMENT CO	MINNEAPOLIS	42					42			
KET INC	MINNETONKA	944	944							
KING CONCEPT CORP	MINNEAPOLIS	100				100				
KLEER FLO CO	EDEN PRAIRIE	175			175					
KRAUSS & REICHERT GMBH & CO	MINNETONKA	102	102							
LAB VOLT SYSTEMS	MINNEAPOLIS	44			44					
LAND O LAKES INC	MINNEAPOLIS	245					245			
LEAMINGTON HOTEL	MINNEAPOLIS	792	792							
LITTON MICROWAVE COOKING PRO	MINNEAPOLIS	258					258			
LONGYEAR CO	MINNEAPOLIS	62							62	
M T S SYSTEMS CORP	MINNEAPOLIS	1,837			1,750	34			53	
MAGNETIC CONTROLS CO	MINNEAPOLIS	91					91			
MECHANICAL PRODUCTS CO INC	MINNEAPOLIS	73					73			
MEDTRONIC INC	MINNEAPOLIS	44					44			
MIAMI COMPUTER SUPPLY INC	MINNEAPOLIS	215					215			
MID CONTINENTAL ENGINEERING	MINNEAPOLIS	101				101				
MINI Matic ENGINEERING & MFG	MINNEAPOLIS	120	120							
MINNEAPOLIS SOCIETY FOR BLIN	MINNEAPOLIS	429					429			
MINNESOTA MINING & MFG CO	ST LOUIS PARK	36					36			
MINNESOTA UNIVERSITY OF	MINNEAPOLIS	712	2		516	194				
MOLECULAR GENETICS INC	MINNETONKA	411	411							
MORTENSON M A CO	MINNEAPOLIS	91							91	
NAPCO INDUSTRIES INC	HOPKINS	2,415	2,353				62			

CONTRACTOR	CITY	AGGREGATE	ARMY	(DOLLARS IN THOUSANDS)			DLA	OCE
				NAVY	AIR FORCE			
NATIONAL COMPUTER SYSTEMS IN	MINNEAPOLIS	871	736			135		
NETWORK SYSTEMS CORP	BROOKLYN CENTER	1,893	1,727	50		116		
NETWORK SYSTEMS CORP	MINNEAPOLIS	320	131			189		
NORTHERN TELECOM SYSTEMS COR	MINNEAPOLIS	243	87			156		
NORTHERN TELECOM SYSTEMS COR	MINNETONKA	458	458					
NORTHWEST TELEPRODUCTIONS IN	MINNEAPOLIS	135	135					
NUMEREX CORP	MINNEAPOLIS	133				133		
ONAN CORP	MINNEAPOLIS	2,301	1,106	92		573	425	105
PACIFIC MACHINERY CO	MINNEAPOLIS	34	34					
PAKO CORP	MINNEAPOLIS	303	27			276		
PERKIN ELMER CORP	EDEN PRAIRIE	834	158	442		234		
PERSONNEL DECISIONS INC	MINNEAPOLIS	681	681					
PHYSICAL ELECTRONICS IND INC	EDEN PRAIRIE	467		467				
PILLSBURY CO	MINNEAPOLIS	1,465					1,465	
POLY TECH CORP	MINNEAPOLIS	241					241	
POLYTECH INC	MINNEAPOLIS	31					31	
PORTEC INC	MINNEAPOLIS	1,794	1,630				164	
PROCESSED POTATOES INC	MINNEAPOLIS	1,068					1,068	
PROFESSIONAL COMPUTER SUPPLI	MINNEAPOLIS	28	28					
PROFESSIONAL ROOF & MAINTENA	MINNEAPOLIS	38				38		
RAYGO INC	MINNEAPOLIS	1,981					1,981	
RECORDING CONSULTANTS	MINNEAPOLIS	45					45	
RESEARCH INC	EDEN PRAIRIE	29					29	
ROANKE BUILDING CO INC	MINNEAPOLIS	192				192		
ROSEMOUNT INC	EDEN PRAIRIE	910		67		843		
ROSEMOUNT INC	MINNEAPOLIS	132				132		
RUGBY INDUSTRIES INC	OSSEO	91				91		
RUGBY INDUSTRIES INC	OSSEO	1,248	1,248					
SATELLITE INDUSTRIES INC	MINNEAPOLIS	64					64	
SHARE HEALTH PLAN	BLOOMINGTON	60	60					
SICO CO	MINNEAPOLIS	28	28					
SILVER KING	MINNEAPOLIS	359					359	
SMILEY GLOTTER ASSOCIATES IN	MINNEAPOLIS	49	49					
SMITH R C CO	MINNEAPOLIS	28						
SPERRY CORP	MINNEAPOLIS	3,191		3,191		28		
STAR MACHINE & TOOL CO	MINNEAPOLIS	153	153					
STEELE CONSTRUCTION CO INC	MINNEAPOLIS	903	903					
SUMMIT GEAR CO INC	PLYMOUTH	337	91				246	
SUMMIT INDUSTRIES INC	MINNEAPOLIS	54					54	
T R W INC	MINNEAPOLIS	117			31		86	
TECHNICAL ORDNANCE INC	ST BONIFACIUS	1,949	990		335	624		
TELEX COMMUNICATIONS	MINNEAPOLIS	583	711		156-		28	
TELEX CORP	MINNEAPOLIS	81	81					
TENNANT CO	MINNEAPOLIS	1,291	169	632		275	215	
TORO CO	MINNEAPOLIS	54	27			27		
TOTINGS FINER FOODS INC	MINNEAPOLIS	522					522	
TOWNSCO CONTRACTING CO	MINNEAPOLIS	216	216					
TWIN CITY MOLD ENGINEERING	HOPKINS	415	35				380	
VIC MFG CO	MINNEAPOLIS	41			41			
VIDEO MIDWEST INC	MINNEAPOLIS	1,048	574		474			
WESTERN TRADING CO	EDEN PRAIRIE	3,075					3,075	

CONTRACTOR	CITY	AGGREGATE	ARMY	(DOLLARS IN THOUSANDS)			DLA	OCE	PRIME-CO
				NAVY	AIR FORCE				
WICKER & CANE	MINNEAPOLIS	27			27			STATE COUNTY	
WILLIAMS OBRIEN ASSOCIATES I	MINNEAPOLIS	79	79						
WINZEN INTERNATIONAL INC	MINNEAPOLIS	110		110					
WISSOTA MFG CO	MINNEAPOLIS	27				27		MINNE MARTIN	
WORLD AEROSPACE CORP	MINNEAPOLIS	83			83			MINNE MARTIN	
	TOTAL COUNTY	892,297	98,483	712,469	58,157	22,646		542	
KEHNE ELECTRIC CO INC	LA CRESCENT	373						MINNE MARTIN	
RUDVICE INC	LA CRESCENT	104						MINNE MARTIN	
	TOTAL COUNTY	477						477	
BUCKEYE PETROFUELS CO	GRAND RAPIDS	44				44		MINNE MEEKER	
HONEYWELL INC	MARBLE	125		125				MINNE MEEKER	
LEAR SIEGLER INC	GRAND RAPIDS	37				37		MINNE MEEKER	
	TOTAL COUNTY	206		125		81			
MILLER WILLS AVIATION INC	JACKSON	80				80		MINNE MORRISO	
	TOTAL COUNTY	80				80		MINNE MORRISO	
ANDERSON SEPARATOR CO	GILVIE	30				30		MINNE MORRISO	
	TOTAL COUNTY	30				30		MINNE MORRISO	
MEYER MACHINERY CO	WILLMAR	33		33				MINNE MOWER	
	TOTAL COUNTY	33		33				MINNE MOWER	
UNIVERSAL APPLICATORS INC	INTERNATIONAL F	32	32					MINNE NOBLES	
	TOTAL COUNTY	32	32					MINNE NOBLES	
WOOD ROWELL LABORATORIES INC	BAUDETTE	52				52		MINNE NORMAN	
WOOD	TOTAL COUNTY	52				52		MINNE NORMAN	
DYNA TECHNOLOGY INC	LE CENTER	27			27			MINNE OLMSTED	
GREEN GIANT CO	LE SUEUR	581				581		MINNE OLMSTED	
INTERNATIONAL MULTIFOODS COR	NEW PRAGUE	1,396				1,396		MINNE OLMSTED	
PILLSBURY CO	LE SUEUR	221				221		MINNE OLMSTED	
	TOTAL COUNTY	2,225			27	2,198		MINNE OLMSTED	
HONEYWELL INC	MINNEOTA	66				66		MINNE OLMSTED	
KING MIKE CONSTRUCTION CO	MINNEOTA	31			31			MINNE PINE	
SILVER KING	MINNEOTA	45				45		MINNE PINE	
SWIFT & CO	MARSHALL	126				126		MINNE PINE	
	TOTAL COUNTY	268			31	237		MINNE PINE	
GREEN GIANT CO	GLENCOE	27				27		MINNE PINE	
MINNESOTA MINING & MFG CO	HUTCHINSON	185	185					MINNE PINE	
	TOTAL COUNTY	212	185			27		MINNE PINE	
CORE INDUSTRIES INC	WARREN	45				45		MINNE RAMSEY	
	TOTAL COUNTY	45				45		MINNE RAMSEY	
FAIRLANE TOOL CO	FRASER	562	562					MINNE RAMSEY	

CONTRACTOR	CITY	AGGREGATE	ARMY	(DOLLARS IN THOUSANDS)			DLA	OCE	STATE COUNTY
				NAVY	AIR FORCE				
HONEYWELL INC	FAIRMONT	2,371				2,371			MINNE RAMSEY
MINNESOTA MINING & MFG CO	FAIRMONT	604					604		MINNE RAMSEY
TELEDYNE AEROSPACE SYSTEMS	FAIRMONT	464	141	91	232				MINNE RAMSEY
UNITED FOODS INC	FAIRMONT	30					30		MINNE RAMSEY
	TOTAL COUNTY	4,031	703	91	2,603		634		MINNE RAMSEY
INCECO OF MINNESOTA	LITCHFIELD	36						36	MINNE RAMSEY
INDECO INC	LITCHFIELD	26						26	MINNE RAMSEY
TERRY INC	COSMOS	25		25					MINNE RAMSEY
	TOTAL COUNTY	67		25				62	MINNE RAMSEY
BERMINGHAM & PROSSER CO	LITTLE FALLS	179	179						MINNE RAMSEY
DUFFEY C J PAPER CO	LITTLE FALLS	142	142						MINNE RAMSEY
PURITY DAIRY INC	LITTLE FALLS	99	99						MINNE RAMSEY
	TOTAL COUNTY	420	420						MINNE RAMSEY
HORMEL GEORGE A & CO	AUSTIN	7,070					7,070		MINNE RAMSEY
	TOTAL COUNTY	7,070					7,070		MINNE RAMSEY
JENCS INC	DUNDEE	29					29		MINNE RAMSEY
	TOTAL COUNTY	29					29		MINNE RAMSEY
CENTRAL CONTRACTING CO	ADA	95						95	MINNE RAMSEY
CONSTRUCTION ENGINEERS LTD	HALSTAD	117						117	MINNE RAMSEY
INDUSTRIES FOR THE BLIND	PERLEY	456					456		MINNE RAMSEY
	TOTAL COUNTY	668					456	212	MINNE RAMSEY
ABILITY BUILDING CENTER INC	ROCHESTER	166					166		MINNE RAMSEY
DETROIT BROACH & MACHINE CO	ROCHESTER	29	29						MINNE RAMSEY
G F BUSINESS EQUIPMENT INC	ROCHESTER	293	94	44	155				MINNE RAMSEY
GAUTHIER INDUSTRIES INC	ROCHESTER	175	175						MINNE RAMSEY
MAYO FOUNDATION	ROCHESTER	511	413		98				MINNE RAMSEY
TELEX COMMUNICATIONS	ROCHESTER	69	69						MINNE RAMSEY
	TOTAL COUNTY	1,243	780	44	253		166		MINNE RAMSEY
FEDERAL PRISON INDUSTRIES IN	SANDSTONE	149		149					MINNE RAMSEY
LAND O LAKES INC	KERRICK	33					33		MINNE RAMSEY
MINNESOTA MINING & MFG CO	PINE CITY	1,289	726	32	531				MINNE RAMSEY
NETWORK SYSTEMS CORP	BROOK PARK	33	33						MINNE RAMSEY
THREE M BUSINESS PRODUCTS SA	PINE CITY	217		217					MINNE RAMSEY
	TOTAL COUNTY	1,721	759	398	531		33		MINNE RAMSEY
A T R ELECTRONICS INC	ST PAUL	35	35						MINNE RAMSEY
ADVANCE OFFICE CONCEPTS W I	ARDEN HILLS	115	115						MINNE RAMSEY
ADVANCED TRAINING SYSTEMS	ST PAUL	27			27				MINNE RAMSEY
AERO SYSTEMS ENGINEERING INC	ST PAUL	31-			31-				MINNE RAMSEY
ALTA MECHANICAL	FORT SNELLING	60	60						MINNE RAMSEY
ANCHOR COPNVEYORS INC	ROSEVILLE	141			141				MINNE RAMSEY
ARMSTRONG R S & BROS CO	ST PAUL	35-	35-						MINNE RAMSEY
ASSESSMENT SYSTEMS CORP	ST PAUL	141		141					MINNE RAMSEY
ASTROCOM INC	ST PAUL	109		109					MINNE RAMSEY

CONTRACTOR	CITY	AGGREGATE	ARMY	(DOLLARS IN THOUSANDS)			DLA	OCE	STATE	COUNTY
				NAVY	AIR FORCE					
AUTO ELEGANCE CAR CARE CENTE	ST PAUL	99	99					MINNE	RAMSEY	
BATTELLE MEMORIAL INSTITUTE	ST PAUL	35	35					MINNE	RAMSEY	
BAUER WELDING & METAL FABRIC	ST PAUL	31	31					MINNE	RAMSEY	
C P T CORP	ST PAUL	88			38			MINNE	RAMSEY	
CAMBEX CORP	ST PAUL	165				165		MINNE	RAMSEY	
CARVER SUPPLY INC	ST PAUL	27				27		MINNE	RAMSEY	
CENTRAL MICROFILM SERVICE CO	ST PAUL	35			35			MINNE	RAMSEY	
CENTURY CIRCUITS & ELECTRONI	ST PAUL	26		26				MINNE	RAMSEY	
CODEX CORP	ST PAUL	46					46	MINNE	RAMSEY	
COLLEGE OF ST THOMAS	ST PAUL	193								
COMPUTYPE INC	ST PAUL	181				181		MINNE	RED LAKE	
CONTROL DATA CORP	ARDEN HILLS	288	288					MINNE	RED LAKE	
CONTROL DATA CORP	ROSEVILLE	202	202							
CONTROL DATA CORP	ST PAUL	974	125	397	285	107	60	MINNE	RENVILLE	
D & L ENGINEERS & CONSTRUCTO	ST PAUL	47	47					MINNE	RENVILLE	
DALCO ROOFING & SHEET METAL	NEW BRIGHTON	398	398					MINNE	RENVILLE	
DONALDSON CO INC	ST PAUL	368	368							
DONOVAN CONSTRUCTION CO OF M	NEW BRIGHTON	621	621					MINNE	RICE	
DYNAMIC AIR INC	ST PAUL	42	42					MINNE	RICE	
EASTMAN KODAK CO	FORT SNELLING	42	42					MINNE	RICE	
ECONOMICS LABORATORY INC	ST PAUL	37	37					MINNE	RICE	
FEDERAL CARTRIDGE CORP	NEW BRIGHTON	9,854	9,854					MINNE	RICE	
FOUR PHASE SYSTEMS INC	ST PAUL	36				36		MINNE	RICE	
GOULD INC	ST PAUL	72				72				
GROUP HEALTH PLAN INC	ST PAUL	353	353					MINNE	ST LOUIS	
HARRIS CORP	ST PAUL	382					382	MINNE	ST LOUIS	
HONEYWELL INC	NEW BRIGHTON	228,461	218,208	165	10,088			MINNE	ST LOUIS	
HONEYWELL INC	ROSEVILLE	1,391			1,391			MINNE	ST LOUIS	
HONEYWELL INC	ST PAUL	119		119				MINNE	ST LOUIS	
HONEYWELL INFORMATION SYSTEM	FORT SNELLING	86	86					MINNE	ST LOUIS	
INTERNATIONAL BUSINESS MACHI	FORT SNELLING	134	134					MINNE	ST LOUIS	
LAMETTI & SONS INC	ST PAUL	227					227	MINNE	ST LOUIS	
LAND O LAKES INC	LAKE SHORE	32				32		MINNE	ST LOUIS	
LIQUIPAK INTERNATIONAL INC	ST PAUL	372	372					MINNE	ST LOUIS	
LULL ENGINEERING CO INC	ST PAUL	196	196					MINNE	ST LOUIS	
MEDICAL GRAPHICS CORP	ST PAUL	116	116					MINNE	ST LOUIS	
MINNESOTA MINING & MFG CO	NEW BRIGHTON	30			30			MINNE	ST LOUIS	
MINNESOTA MINING & MFG CO	ST PAUL	5,107	2,422	915	883	887		MINNE	ST LOUIS	
MINNESOTA MINING PHILLIPPINE	ST PAUL	190		190				MINNE	ST LOUIS	
MINNESOTA UNIVERSITY OF	ST PAUL	1,484	664	739	81			MINNE	ST LOUIS	
N C R COMPTEN INC	ST PAUL	47		47				MINNE	ST LOUIS	
N C R CORP	ST PAUL	44			44			MINNE	ST LOUIS	
NOBLES INDUSTRIES INC	ST PAUL	1,600	74		1,410	116		MINNE	ST LOUIS	
NORTHWEST AIRLINES INC	ST PAUL	44,413			44,413			MINNE	ST LOUIS	
PROPHASE SYSTEMS CORP	ST PAUL	95				95		MINNE	ST LOUIS	
QUALITY INN UNIVERSITY	ST PAUL	59			59			MINNE	ST LOUIS	
ROLLINS OIL CO	ROSEVILLE	66				66		MINNE	ST LOUIS	
SAFT AMERICA INC	ST PAUL	319		275		44				
SPERRY CORP	ROSEVILLE	4,715	233		4,482			MINNE	SCOTT	
SPERRY CORP	ST PAUL	309,991	16,966	279,576	12,480	969		MINNE	SCOTT	
STAR TEK INDUSTRIES	ST PAUL	73				73				

CONTRACTOR	CITY	AGGREGATE	ARMY	(DOLLARS IN THOUSANDS)		DLA	OCE	STATE	COUNTY
				NAVY	AIR FORCE				
STINAR CORP	ST PAUL	2,447	2,414	33				MINNE	SCOTT
T S I INTERNATIONAL INC	ST PAUL	395	92	92	211			MINNE	SCOTT
THREE M BUSINESS PRODUCTS SA	ST PAUL	674	392	194	88			MINNE	SCOTT
TOLTZ KING DUVALL ANDERSON A	ST PAUL	38	38						
WEST PUBLISHING CO	ST PAUL	1,179	491	268	420			MINNE	SHERBURNE
WESTERN MEDIA PRODUCTS	FORT SNELLING	72	72						
WILSCAM MULLINS BIRGE INC	NEW BRIGHTON	48	48						
WILSHIRE FOAM PRODUCTS INC	ST PAUL	63						MINNE	SIBLEY
YOCUM OIL CO INC	ST PAUL	946				63		MINNE	SIBLEY
	TOTAL COUNTY	620,433	255,735	263,286	76,768	3,879	765		
HARVEY SAND & GRAVEL	RED LAKE FALLS	113					113	MINNE	STEARNS
	TOTAL COUNTY	113					113	MINNE	STEARNS
DITTMER OIL CO	FAIRFAX	27				27		MINNE	STEARNS
SWATONNA CANNING CO	OLIVIA	207				207		MINNE	STEARNS
	TOTAL COUNTY	234				234		MINNE	STEARNS
FARIBAULT WOOLEN MILL CO	FARIBAULT	394				394		MINNE	STEELE
NUTTING TRUCK & CASTER CO	FARIBAULT	183				183		MINNE	STEELE
RYT WAY PACKAGING CORP	NORTHFIELD	1,089				1,089		MINNE	STEELE
SHELD AHL INC	NORTHFIELD	194		194				MINNE	STEELE
SPACE DATA CORP	NORTHFIELD	70				70			
	TOTAL COUNTY	1,930		194		1,736		MINNE	SWIFT
ALLIED OIL CO	DULUTH	146				146		MINNE	SWIFT
ASPENAL INC	VIRGINIA	30	30					MINNE	WABASHA
BEMIDJI AVIATION SERVICES IN	HIBBING	30		30				MINNE	WABASHA
CLYDE IRON WORKS INC	DULUTH	126		126				MINNE	WABASHA
DULUTH AIRPORT AUTHORITY	DULUTH	468	468					MINNE	WABASHA
DULUTH LIGHTHOUSE FOR THE BL	DULUTH	483				483		MINNE	WABASHA
DUROCHER DOCK & DREDGE INC	DULUTH	300					300		
ENVIRODYNE ENGINEERS INC	DULUTH	27					27	MINNE	WASECA
JENOS INC	DULUTH	925				925		MINNE	WASECA
JOHNSON REUBEN & SON INC	DULUTH	873	873						
KOEHRING CO	DULUTH	1,868		1,868				MINNE	WASHINGTON
KUETTEL A W & SONS INC	DULUTH	100	100					MINNE	WASHINGTON
LAKEHEAD OIL CO	DULUTH	828				828		MINNE	WASHINGTON
LAKESHORE CONTRACTORS	DULUTH	183					183		
LEAR SIEGLER INC	DULUTH	2,140			2,140			MINNE	WATOWAN
LUEDTKE ENGINEERING CO	DULUTH	33					33	MINNE	WATOWAN
MINNESOTA POWER & LIGHT CO	DULUTH	172			172			MINNE	WATOWAN
MOLINE INC	DULUTH	49		49				MINNE	WATOWAN
OVERHEAD DOOR CO OF DULUTH	DULUTH	32			32				
REACH ALL MFG & ENGINEERING	DULUTH	7,175	6,799		333	43		MINNE	WINOMA
REISS OIL TERMINAL CORP	DULUTH	36				36		MINNE	WINOMA
ZENITH DREDGE CO	DULUTH	500					500	MINNE	WINOMA
	TOTAL COUNTY	16,524	8,270	2,073	2,677	2,461	1,043	MINNE	WINOMA
ABHE & SVOBODA	PRIOR LAKE	544					544	MINNE	WINOMA
BLATTNER D H & SONS INC	SAVAGE	390					390	MINNE	WINOMA

CONTRACTOR	CITY	AGGREGATE	ARMY	IN THOUSANDS		DLA	OCE
				(DOLLARS NAVY	AIR FORCE		
GO ALL BALTIMORE CO	SAVAGE	29		29			
GO ALL READING CO	SAVAGE	64	64				
	TOTAL COUNTY	1,027	64	29			934
ESCOM CORP	ELK RIVER	374		195	179		
	TOTAL COUNTY	374		195	179		
HIG STONE CANNING CO	ARLINGTON	77				77	
	TOTAL COUNTY	77				77	
LATTNER D H & SONS INC	AVON	154					154
LEVELAND GEAR CO	AVON	903	903				
EMCO GENERAL MACHINE WORKS	WAITE PARK	31	31				
IID CENTRAL MFG INC	ST JOSEPH	99	70			29	
IAPCO INDUSTRIES INC	AVON	2,878	2,878				
IADAN INDUSTRIES INC	FREEMPT	410	275			135	
IAINT JOHNS UNIVERSITY	COLLEGEVILLE	181	181				
	TOTAL COUNTY	4,656	4,338			164	154
WATONNA TOOL CO INC	OWATONNA	614	614				
WENGER CORP	OWATONNA	294	89	41	85	79	
	TOTAL COUNTY	908	703	41	85	79	
CHAMBERLAIN OIL CO INC	CLONTARF	479				479	
	TOTAL COUNTY	479				479	
WENNESS DON G CO INC	LAKE CITY	105		105			
WUEDTKE ENGINEERING CO	LAKE CITY	800					800
WOBERS DREDGE INC	WABASHA	2,499					2,499
W B INTERNATIONAL	LAKE CITY	62				62	
	TOTAL COUNTY	3,466		105		62	3,299
WISEN SAUSAGE CO INC	WALDORF	224				224	
	TOTAL COUNTY	224				224	
ADVANCED TRAINING SYSTEMS	HUGO	36			36		
MAPLE ISLAND INC	STILLWATER	134				134	
	TOTAL COUNTY	170			36	134	
GO ALL SYRACUSE CO	ST JAMES	28	28				
OWNS TONY FOODS CO	MADELIA	626				626	
RANK SCHERR TUMICO INC	ST JAMES	28		28			
	TOTAL COUNTY	682	28	28		626	
ADGGER CONSTRUCTION EQUIPMEN	WINONA	107					107
BRENNAN J F CO INC	MINNESOTA CITY	270					270
BRENNAN J F CO INC	WINONA	1,443					1,443
CHRISTIANSSEN KEN PAINTING IN	MINNESOTA CITY	39					39
KATHYS KRANES & CONSTRUCTION	WINONA	273					273
ENKO INC	WINONA	2,400					2,400
MAPLE ISLAND INC	STOCKTON	598				598	

STATE	COUNTY
MINNE	WINONA
MINNE	WINONA
MINNE	WINONA
MINNE	WINONA
MINNE	WINONA
MINNE	WINONA
MINNE	YELLOW MEDI
MINNE	YELLOW MEDI
MINNE	

CONTRACTOR	CITY	AGGREGATE	ARMY	(DOLLARS IN THOUSANDS)			DLA	OCE
				NAVY	AIR FORCE			
MASSMAN JOHN CONTRACTING CO	MINNESOTA CITY	520						520
SAINT CHARLES WELDING & MACH	ST CHARLES	400						400
BHAFFER CONTRACTING CO INC	WINONA	61						61
SHAPPERT ENGINEERING CO	WINONA	919						919
WINONA PLUMBING CO INC	WINONA	1,427						1,427
	TOTAL COUNTY	8,457					598	7,859
PARKER HANNIFIN CORP	GRANITE FALLS	152					152	
	TOTAL COUNTY	152					152	
	TOTAL STATE	1,604,826	374,107	1,011,830	146,961		51,127	20,801

CONTRACTOR	CITY	AGGREGATE	ARMY	(\$ DOLLARS IN THOUSANDS)		DLA	OCE	STATE	COUNTY
				NAVY	AIR FORCE				
ARMSTRONG RUBBER CO	NATCHEZ	1,634	1,634					MISS	FRANKLIN
NATCHEZ STEAM LAUNDRY	NATCHEZ	34	34					MISS	FRANKLIN
OUTLAKE CONSTRUCTION CO INC	NATCHEZ	690					690	MISS	GEORGE
	TOTAL COUNTY	2,358	1,668				690	MISS	GEORGE
RAYBAR ELECTRIC CO INC	CORINTH	223				223		MISS	GEORGE
T T TELECOMMUNICATIONS COR	CORINTH	941	228	60		653		MISS	GEORGE
JOHNSON AL CONSTRUCTION CO	CORINTH	3,900					3,900	MISS	GRENADA
EMBERLY CLARK CORP	CORINTH	168				168		MISS	GRENADA
SOUTHEAST GRADING INC	CORINTH	145					145	MISS	GRENADA
SOUTHERN SPORTSWEAR INC	CORINTH	120				120		MISS	GRENADA
ENN TOM CONSTRUCTORS	CORINTH	44,825					44,825	MISS	GRENADA
THOMAS CONSTRUCTION CO INC	CORINTH	157					157	MISS	GRENADA
TRIDENT MARINE CORP	CORINTH	1,168					1,168	MISS	GRENADA
	TOTAL COUNTY	51,407	228	60		924	50,195	MISS	GRENADA
BUFFALO SERVICES INC	CROSBY	74				74		MISS	HANCOCK
	TOTAL COUNTY	74				74		MISS	HANCOCK
ALABAMA METAL PRODUCTS INC	ROSEDALE	127				127		MISS	HANCOCK
GULF CITY FISHERIES INC	CLEVELAND	775				775		MISS	HANCOCK
JOURNAGAN LEO CONSTRUCTION C	CLEVELAND	687					687	MISS	HANCOCK
RAVENOL LABORATORIES INC	CLEVELAND	1,415				1,415		MISS	HANCOCK
	TOTAL COUNTY	3,004				2,317	687	MISS	HANCOCK
ALLEN CANNING CO	CARROLLTON	29				29		MISS	HANCOCK
T T TELECOMMUNICATIONS COR	NORTH CARROLLTON	50				50		MISS	HANCOCK
	TOTAL COUNTY	79				79		MISS	HANCOCK
PARA CO	WEIR	128					128	MISS	HANCOCK
	TOTAL COUNTY	128					128	MISS	HANCOCK
MONROE ALLEN CONTRACTOR INC	ENTERPRISE	42					42	MISS	HANCOCK
	TOTAL COUNTY	42					42	MISS	HANCOCK
HABCOCK & WILCOX CO	WEST POINT	1,232		191		1,041		MISS	HARRISON
BRYAN FOODS INC	WEST POINT	146			146			MISS	HARRISON
	TOTAL COUNTY	1,378		191	146	1,041		MISS	HARRISON
COOPER TIRE & RUBBER CO	CLARKSDALE	1,632	1,632					MISS	HARRISON
WALLACE ROOFING CO INC	CLARKSDALE	78	78					MISS	HARRISON
	TOTAL COUNTY	1,710	1,710					MISS	HARRISON
ARMOR PRODUCTS INC	CRYSTAL SPRINGS	76				76		MISS	HARRISON
MODERN ENGINEERING CO INC	GALLMAN	331				331		MISS	HARRISON
PEMCO INC	WESSON	33		33				MISS	HARRISON
	TOTAL COUNTY	440		33		407		MISS	HARRISON
INDUSTRIAL GENERAL CONTRACTO	HATTIESBURG	28	28					MISS	HARRISON
MILLER WILLS AVIATION INC	HATTIESBURG	148				148		MISS	HARRISON
SOUTHERN MISSISSIPPI UNIVERS	HATTIESBURG	278	238		40			MISS	HARRISON
	TOTAL COUNTY	454	266		40	148		MISS	HARRISON

CONTRACTOR	CITY	AGGREGATE	ARMY	(DOLLARS IN THOUSANDS)			DLA	OCE	STATE	COUNTY
				NAVY	AIR FORCE					
ELER OIL CO	BUDE	26					26		MISS	HARRISON
	TOTAL COUNTY	26					26		MISS	HARRISON
THAN TECH SERVICES	LUCEDALE	35					35		MISS	HARRISON
ELER MACHINE SHOP	LUCEDALE	27	27						MISS	HARRISON
	TOTAL COUNTY	62	27				35		MISS	HARRISON
F CONTRACTING CO INC	GRENADA	50						50	MISS	HARRISON
OSON INDUSTRIES INC	GRENADA	116					116		MISS	HARRISON
NADA COUNTY SHERIFF OF	GRENADA	40						40	MISS	HARRISON
HNER OIL CO	GRENADA	94					94		MISS	HARRISON
S CO INC	GRENADA	300						300	MISS	HARRISON
VER INC	GRENADA	36						36	MISS	HARRISON
ORGE & BUDD CONSTRUCTION	GRENADA	145						145	MISS	HARRISON
	TOTAL COUNTY	491					210	281	MISS	HARRISON
EN ELECTRONICS INC	BAY ST LOUIS	36			36				MISS	HARRISON
CO OIL CO	BAY ST LOUIS	141					141		MISS	HARRISON
ERSON ROY JR INC	BAY ST LOUIS	52	52						MISS	HARRISON
LOW & PLUNKET	BAY ST LOUIS	42			42				MISS	HARRISON
TECH ASSOCIATES INC	BAY ST LOUIS	50			50				MISS	HARRISON
MUNT INTERNATIONAL LTD	BAY ST LOUIS	197	197						MISS	HARRISON
ITLE CONSTRUCTION CO INC	BAY ST LOUIS	133	133						MISS	HARRISON
ITEX CORP	BAY ST LOUIS	6,410	6,410						MISS	HARRISON
KERSON J P INC	BAY ST LOUIS	201	201						MISS	HARRISON
IE W C TRUCKING INC	BAY ST LOUIS	3,096	3,096						MISS	HARRISON
ITEC CONST FOREST BLDRS TE	BAY ST LOUIS	108	108						MISS	HARRISON
GGORY CONSTRUCTORS INC	BAY ST LOUIS	74	74						MISS	HARRISON
IFAX ENGINEERING INC	BAY ST LOUIS	154			154				MISS	HARRISON
M DREDGING SERVICE INC	WAVELAND	469						469	MISS	HARRISON
ANOLIA CONSTRUCTION CO INC	BAY ST LOUIS	83			83				MISS	HARRISON
AM WORLD SERVICES INC	BAY ST LOUIS	245	245						MISS	HARRISON
ERRY CORP	BAY ST LOUIS	1,458			1,385		73		MISS	HARRISON
LEY CONSTRUCTORS & ENGINE	BAY ST LOUIS	35			35				MISS	HARRISON
	TOTAL COUNTY	12,964	10,516		1,785		214	469	MISS	HARRISON
CONSTRUCTORS INC	KEESLER AFB	897			897				MISS	HARRISON
INTERNATIONAL INC	GULFPORT	52					52		MISS	HARRISON
R CONTROL ENGINEERING INC	KEESLER AFB	51			51				MISS	HARRISON
R MASTERS MECHANICAL INC	GULFPORT	116			116				MISS	HARRISON
LIED PAINTING & DECORATING	KEESLER AFB	1,107			1,107				MISS	HARRISON
RIKO MAINTENANCE CO	KEESLER AFB	378			378				MISS	HARRISON
ERSON ROY JR INC	KEESLER AFB	1,664			1,664				MISS	HARRISON
CHITECTS PLUS	BILOXI	83			83				MISS	HARRISON
CHITECTURAL WINDOWS & COMP	GULFPORT	164			164				MISS	HARRISON
OCIATED SHEET METAL INC	KEESLER AFB	105			105				MISS	HARRISON
RONAUTICS CORP OF AMER	KEESLER AFB	888	888						MISS	HARRISON
ANTIC & GULF STEVEDORES I	GULFPORT	49	49						MISS	HARRISON
MIC ENERGY OF CANADA	KEESLER AFB	43			43				MISS	HARRISON
P CONSTRUCTION INC	KEESLER AFB	421			421				MISS	HARRISON
ADWELL CONSTRUCTION	GULFPORT	79			79				MISS	HARRISON

CONTRACTOR	CITY	AGGREGATE	ARMY	(DOLLARS IN THOUSANDS)			DLA	OCE	STATE	COUNTY
				NAVY	AIR FORCE					
OW LEGGETT INC	KEESLER AFB	49			49				MISS	HARRISON
HORE CO OF FLORIDA INC	KEESLER AFB	54			54				MISS	HARRISON
CH ARCH INC J MYKOLYK &	GULFPORT	84		84					MISS	HARRISON
N CONSTRUCTION TRADES IN	KEESLER AFB	172			172				MISS	HARRISON
ENNIAL CORP THE	KEESLER AFB	84			84				MISS	HARRISON
T DESIGN GROUP	KEESLER AFB	75			75				MISS	HARRISON
T WHOLESALE SUPPLY CO IN	LONG BEACH	34		34					MISS	HARRISON
ITAL WASTE CO	GULFPORT	82		82					MISS	HARRISON
INS J O CONTRACTOR	GULFPORT	313	113	200					MISS	HARRISON
INS J O CONTRACTOR	KEESLER AFB	855			855				MISS	HARRISON
TION THOMAS R ASSOCIATES	GULFPORT	42		42					MISS	HARRISON
RLY CONSTRUCTION CO INC	GULFPORT	92	92						MISS	HARRISON
RLY CONSTRUCTION CO INC	KEESLER AFB	78			78				MISS	HARRISON
E DOUGLASS FARR LTD	GULFPORT	79		79					MISS	HARRISON
ELLI & SIMPKINS INC	GULFPORT	106		106					MISS	HARRISON
ON COLLECTIVE GULF SO EN	KEESLER AFB	196		196					MISS	HARRISON
A B CO	KEESLER AFB	32			32				MISS	HARRISON
APHONE CORP	GULFPORT	38			38				MISS	HARRISON
ITAL EQUIPMENT CORP	KEESLER AFB	73			73				MISS	HARRISON
IN TV & APPLIANCE	KEESLER AFB	78			78				MISS	HARRISON
TERIA INC	KEESLER AFB	4,087			4,087				MISS	HARRISON
PROFESSIONAL SERVICES	KEESLER AFB	437			437				MISS	HARRISON
C ENGINEERS INC	GULFPORT	61		61					MISS	HARRISON
WER C S	KEESLER AFB	109			109				MISS	HARRISON
LEY VIRDEN FIELDS & ALEX	GULFPORT	96		96					MISS	HARRISON
NTAIN ENTERPRISES INC	KEESLER AFB	523			523				MISS	HARRISON
ERAL ELECTRIC CO	KEESLER AFB	240			240				MISS	HARRISON
Y FORD INC	GULFPORT	44				44			MISS	HARRISON
BORY CONSTRUCTORS INC	BILOXI	1,143		1,143					MISS	HARRISON
BORY CONSTRUCTORS INC	GULFPORT	141		141					MISS	HARRISON
BORY CONSTRUCTORS INC	KEESLER AFB	142			142				MISS	HARRISON
F SOUTH CONSTRUCTION CO I	GULFPORT	206		206					MISS	HARRISON
F STATES GROUP JV	GULFPORT	41		41					MISS	HARRISON
PHILL CONSTRUCTION CO INC	KEESLER AFB	667			667				MISS	HARRISON
EYWELL INC	KEESLER AFB	94			94				MISS	HARRISON
KS MIKE INC	GULFPORT	682					682		MISS	HARRISON
KINS GEORGE P INC	GULFPORT	75		75					MISS	HARRISON
KINS GEORGE P INC	KEESLER AFB	37			37				MISS	HARRISON
HES HELICOPTERS INC	BILOXI	30	30						MISS	HARRISON
C INC	KEESLER AFB	134			134				MISS	HARRISON
ECK POWER EQUIPMENT CO	KEESLER AFB	87			87				MISS	HARRISON
ERTWINE INC	KEESLER AFB	35			35				MISS	HARRISON
ES ENTERPRIZE	GULFPORT	60		60					MISS	HARRISON
OSTE BUILDERS	KEESLER AFB	4,898			4,898				MISS	HARRISON
E POWER INC	BILOXI	416		416					MISS	HARRISON
PS CONSTR & EQUIPMT RENTA	KEESLER AFB	28			28				MISS	HARRISON
ES OF GULFPORT	GULFPORT	47		47					MISS	HINDS
NTENANCE INC	KEESLER AFB	1,710			1,710				MISS	HINDS
DALS INC	GULFPORT	98		98					MISS	HINDS
UFACTURERS PACKAGING CO	GULFPORT	110		110					MISS	HINDS
A SERVICE CO	GULFPORT	836		836					MISS	HINDS

CONTRACTOR	CITY	AGGREGATE	ARMY	(DOLLARS IN THOUSANDS)		DLA	OCE
				NAVY	AIR FORCE		
LEU ELECTRIC INC	GULFPORT	28		28			
CK SERVICES INC	GULFPORT	718		718			
MISSISSIPPI POWER CO	KEESLER AFB	7,009			7,009		
MISSISSIPPI STATE UNIVERSITY	MISSISSIPPI CIT	93			93		
MONERY ELEVATOR CO	KEESLER AFB	108			108		
LLOYD T INC	KEESLER AFB	173			173		
3 PETROLEUM & TERMINAL C	BILOXI	859		121		738	
3 PETROLEUM & TERMINAL C	GULFPORT	330				330	
JNAL STRONG WALL APPLICA	KEESLER AFB	39			39		
JR INDUSTRIES	KEESLER AFB	93			93		
ISE CONSTRUCTION CO INC	KEESLER AFB	360			360		
AN ISAAC CONSTRUCTION CO	GULFPORT	48		48			
AN ISAAC CONSTRUCTION CO	KEESLER AFB	107			107		
ER PAVING CO	KEESLER AFB	198			198		
ER CONTRACTING INC	GULFPORT	119		119			
1 OF MISSISSIPPI INC	KEESLER AFB	60			60		
TE CORP THE	KEESLER AFB	68			68		
SCOTT FOLLETT & ASSOCIAT	GULFPORT	104	104				
ITY JANITORIAL SERVICE	GULFPORT	46		46			
T JV CORP	KEESLER AFB	256			256		
J ASSOCIATES	GULFPORT	105				105	
SERVICES CO INC	GULFPORT	126		126			
S FUEL CO INC	GULFPORT	252				252	
NTIFIC INDUSTRIES INC	KEESLER AFB	567			567		
LAND INDUSTRIES USA INC	GULFPORT	42		42			
BHTER & ALLRED	BILOXI	217		217			
BHTER & ALLRED	KEESLER AFB	29			29		
HLAND ENTERPRISES INC	KEESLER AFB	87			87		
IN MARVIN W CONSTRUCTION	GULFPORT	172		172			
IN MARVIN W CONSTRUCTION	KEESLER AFB	71			71		
EM DEVELOPMENT CORP	KEESLER AFB	94			94		
ER HEAVY EQUIPMENT CO	BILOXI	108					108
5	KEESLER AFB	35			35		
TRONICS COMMUNICATIONS	KEESLER AFB	35			35		
ETT TAYLOR ASSOCIATES AR	BILOXI	173		173			
ON SYSTEMS INC	PASS CHRISTIAN	315		315			
BULL ENTERPRISES	GULFPORT	4,337		4,337			
ED GAS PIPE LINE CO	KEESLER AFB	3,573			3,573		
ER & SONS INC	GULFPORT	129		129			
ER & SONS INC	KEESLER AFB	53			53		
INGHOUSE ELECTRIC CORP	GULFPORT	35					35
IAMS MCWILLIAMS CO INC	GULFPORT	1,201					1,201
IAMS RUSSELL & JOHNSON	KEESLER AFB	29			29		
D ELECTRONICS INC	KEESLER AFB	35			35		
TOTAL COUNTY		48,663	1,276	11,186	32,654	1,521	2,026
QUIP CORP	JACKSON	174	115			59	
ICAN FIELD SERVICE CORP	JACKSON	118					118
ETT AIRCRAFT CO INC	JACKSON	172				172	
H AEROSPACE SERVICES INC	JACKSON	26,943	6,625	12,044	8,274		
H AIRCRAFT CORP	JACKSON	20,333	20,333				

CONTRACTOR	CITY	AGGREGATE	ARMY	(DOLLARS IN THOUSANDS)			DLA	OCE	STATE	COUNTY	OFFICE
				NAVY	AIR	FORCE					
AL SCHOOL SUPPLY CO	JACKSON	45					45		MISS	JACKSON	M
CORP	JACKSON	2,130	2,130						MISS	JACKSON	ME
DALE & DEAN ARCHITECTS	JACKSON	217	177					40	MISS	JACKSON	MI
DL CORP	JACKSON	274					274		MISS	JACKSON	NC
ALBION CORP	JACKSON	55	55						MISS	JACKSON	OF
CORP	CLINTON	27					27		MISS	JACKSON	P
INDUSTRIAL ELECTRIC IN	JACKSON	28			28				MISS	JACKSON	P
IN STATE UNIVERSITY	JACKSON	268			268				MISS	JACKSON	P
R ALUMINUM & CHEM SALES	JACKSON	356					356		MISS	JACKSON	SY
R CENTER INC	JACKSON	93					93		MISS	JACKSON	TE
SUPPLY INC	JACKSON	42						42	MISS	JACKSON	XE
MEY E L & ASSOCIATES	JACKSON	96	96								
RY MAPS INC	JACKSON	52	52						MISS	JASPER	CA
R WILLS AVIATION INC	JACKSON	1,016					1,016		MISS	JASPER	MY
SSIPPI INDUSTRIES FOR B	JACKSON	6,193	545	168	61		5,419		MISS	JASPER	
SSIPPI UNIVERSITY OF	JACKSON	249	249								
NAL LINEN SERVICE	JACKSON	75						75	MISS	JEFFERSON DAVIS	GU
VA DOME LABORATORIES IN	JACKSON	30				30			MISS	JEFFERSON DAVIS	HY
OIL CO	JACKSON	76					76		MISS	JEFFERSON DAVIS	SC
Y CORP	JACKSON	23,527	1,170	7,693	13,108		1,556		MISS	JEFFERSON DAVIS	
TOTAL COUNTY		82,589	31,547	20,201	21,473		9,093	275			
T L CO INC	BELZONI	3,600						3,600	MISS	JONES	IN
SSIPPI STATE HIGHWAY CO	BELZONI	600						600	MISS	JONES	MI
TOTAL COUNTY		4,200						4,200	MISS	JONES	
IT INTERNATIONAL LTD	FULTON	5,157						5,157	MISS	LAFAYETTE	MI
ELLOR & SON INC	FULTON	2,065						2,065	MISS	LAFAYETTE	SM
COGIN ENGINEERS INC	FULTON	292						292			
ERS LANDSCAPE SERVICE	FULTON	179						179	MISS	LAUDERDALE	AS
ER BRASS CO	FULTON	201					201		MISS	LAUDERDALE	AS
EN MINGLEDORFF & ASSOCS	FULTON	204						204	MISS	LAUDERDALE	AV
RFord BOB CONSTRUCTION	FULTON	298						298	MISS	LAUDERDALE	B
DONE CONSTRUCTION CORP	FULTON	114						114	MISS	LAUDERDALE	CO
TOTAL COUNTY		8,510						8,309	MISS	LAUDERDALE	DY
I OPTICAL SYSTEMS INC	OCEAN SPRINGS	96		96					MISS	LAUDERDALE	GR
CAN MASON SAFETY TREAD	KREOLE	54					54		MISS	LAUDERDALE	J
CAN SYSTEMS ENGINEERING	PASCAGOULA	414		414					MISS	LAUDERDALE	LA
NAUTICS CORP OF AMER	PASCAGOULA	101	101						MISS	LAUDERDALE	LA
ATION INDUSTRIES INC	PASCAGOULA	100		100					MISS	LAUDERDALE	ME
DREDDING CORP	PASCAGOULA	730						730	MISS	LAUDERDALE	MI
IER OIL CO	PASCAGOULA	92		92					MISS	LAUDERDALE	MO
IA INC	OCEAN SPRINGS	495	495						MISS	LAUDERDALE	PE
ION ENGINEERING INC	PASCAGOULA	48	48						MISS	LAUDERDALE	S
: CORP	PASCAGOULA	246		246					MISS	LAUDERDALE	WA
SERVICE INC	PASCAGOULA	2,986		116			2,870		MISS	LAUDERDALE	WH
'WELL INC	PASCAGOULA	27		27					MISS	LAUDERDALE	WO
IN INDUSTRIES INC	PASCAGOULA	294		294					MISS	LAUDERDALE	
IN SYSTEMS INC	PASCAGOULA	1,415,065	192	1,414,873					MISS	LEE	CO
NEED ELECTRONICS CO INC	PASCAGOULA	428		428					MISS	LEE	HA

FOR	CITY	AGGREGATE	ARMY	(DOLLARS IN THOUSANDS)		DLA	OCE
				NAVY	AIR FORCE		
REDGING SERVICE INC	PASCAGOULA	245					245
DREDGING CO	PASCAGOULA	2,014					2,014
WHEEL CO	PASCAGOULA	978		978			
SYSTEMS INC	PASCAGOULA	109		109			
E SYSTEMS ENGINEERING	PASCAGOULA	396		396			
PRECISION OPTICS	OCEAN SPRINGS	162			162		
JRALNICK INC	PASCAGOULA	1,025		1,025			
ENGINEERING ASSOCIAT	PASCAGOULA	848		848			
AL FOOD SERVICES INC	PASCAGOULA	160		160			
JRP	PASCAGOULA	30		30			
	TOTAL COUNTY	1,427,143	836	1,420,232	162	2,924	2,989
CONSTRUCTION CO	BAY SPRINGS	986					986
INSTRUCTION CO INC	BAY SPRINGS						
	TOTAL COUNTY	986					986
PAREL CORP	BASSFIELD	941				941	
PECIALTY WEAR INC	PRENTISS	55				55	
ST CONSTRUCTORS	PRENTISS	170					170
	TOTAL COUNTY	1,166				996	170
IAL GENERAL CONTRACTO	LAUREL	234		234			
TH INDUSTRIES INC	LAUREL	2,233	2,233				
	TOTAL COUNTY	2,467	2,233	234			
IPPI UNIVERSITY OF	UNIVERSITY	457	42	415			
IL CORP	OXFORD	97				97	
	TOTAL COUNTY	554	42	415		97	
ED CONSULTANTS INC	MERIDIAN	91		91			
UTICS CORP OF AMER	MERIDIAN	59	59				
CORP	MERIDIAN	330				330	
ERVICES	MERIDIAN	169		169			
DAN CONSTRUCTION CO	MERIDIAN	297		297			
TRON CORP	MERIDIAN	431			431		
APIDS SCALE CO	MERIDIAN	70				70	
SSOCIATES	MERIDIAN	191		191			
ALE COUNTY BOARD OF S	MERIDIAN	29					29
MATICS LTD	MERIDIAN	32		32			
N JUNIOR COLLEGE	MERIDIAN	507		507			
WILLS AVIATION INC	MERIDIAN	488				488	
ERVICE INC	MERIDIAN	141		141			
INSTRUCTION CO	MERIDIAN	2,045		2,045			
AINTING & MAINTENANCE	MERIDIAN	181		181			
ROOFING CO INC	MERIDIAN	128		128			
ILARY L	MERIDIAN	100	100				
ELECTRIC INC	MERIDIAN	38		38			
	TOTAL COUNTY	5,327	159	3,620	431	666	29
AN ROPE CO	GUNTOWN	155			70	85	
INC	TUPELO	45					45

CONTRACTOR	CITY	AGGREGATE	ARMY	(DOLLARS IN THOUSANDS)			DLA	OCE	PRIME-CO	
				NAVY	AIR FORCE				STATE	COUNTY
METAL MASTERS INC	BALDWIN	1,586	1,586							
ROCKWELL INTERNATIONAL CORP	TUPELO	41	41							
STEWART HENRY CO	GUNTOWN	37					37		MISS	LOWNDES
VANDERBILT SHIRT CO INC	TUPELO	1,093					1,093		MISS	LOWNDES
TOTAL COUNTY		2,957	1,627		70		1,215	45	MISS	LOWNDES
BERTUCCI ANTHONY J	GREENWOOD	781						781	MISS	LOWNDES
DELTA SUPPORT SERVICES INC	GREENWOOD	1,685						1,685	MISS	LOWNDES
HALIFAX ENGINEERING INC	GREENWOOD	399						399	MISS	LOWNDES
HICKOK ELECTRICAL INSTRUMENT	GREENWOOD	365			112	212	41		MISS	LOWNDES
ILLINOIS CENTRAL GULF RAILRO	SIDON	35						35	MISS	LOWNDES
J & J ENGINEERING & MAINTENA	GREENWOOD	36	36						MISS	LOWNDES
LITTLE GARY H CONTRACTOR INC	GREENWOOD	256	256						MISS	LOWNDES
M G L CONSTRUCTION	GREENWOOD	263						263	MISS	LOWNDES
MEDART PRODUCTS INC	GREENWOOD	140			140				MISS	LOWNDES
RITCHIE & SONS INC	GREENWOOD	30			30				MISS	LOWNDES
VIERECK GEORGE E CO INC	GREENWOOD	230			230				MISS	LOWNDES
TOTAL COUNTY		4,220	292		512	212	41	3,163	MISS	LOWNDES
A P A C MISSISSIPPI INC	COLUMBUS AFB	621				621			MISS	LOWNDES
ALLIANCE PROPERTIES INC	COLUMBUS AFB	354				354			MISS	LOWNDES
AMERICAN PHOTOGRAPHIC IND IN	COLUMBUS AFB	111				111			MISS	LOWNDES
BEAN C F INC	COLUMBUS	5,630						5,630	MISS	LOWNDES
CAMPBELL & ASSOCIATES INC	COLUMBUS	72						72	MISS	LOWNDES
CHEROKEE CONSTRUCTION CO	COLUMBUS AFB	125			125				MISS	LOWNDES
COMPUTER SCIENCES CORP	COLUMBUS	91	91						MISS	LOWNDES
COVINGTON BOB BUILDER	COLUMBUS AFB	208	181			27			MISS	MADISON
COVINGTON CONTRACTORS	COLUMBUS AFB	56				56			MISS	MADISON
DANS JANITORIAL SERVICE	COLUMBUS AFB	63				63			MISS	MADISON
DEAN DALE & DEAN ARCHITECTS	COLUMBUS	153						153	MISS	MARION
DICK A B CO	COLUMBUS AFB	30				30			MISS	MARION
DICKSON ED CONSTRUCTION CO I	COLUMBUS AFB	216				216			MISS	MARION
EL WAY CONTRACTING CO	COLUMBUS AFB	42				42			MISS	MARION
FOLK CONSTRUCTION CO INC	COLUMBUS	809						809	MISS	MARION
GARTMAN CONSTRUCTION CO INC	COLUMBUS AFB	147				147			MISS	MONROE
GENERAL CONTRACTORS	COLUMBUS AFB	31				31			MISS	MONROE
GLENN MACHINE WORKS INC	COLUMBUS	31						31	MISS	MONROE
HAWTHORNE AVIATION	COLUMBUS AFB	115				115			MISS	MONROE
HAYS CO INC	COLUMBUS	2,900						2,900	MISS	MONROE
HENDRY CORP	COLUMBUS	1,239						1,239	MISS	MONROE
HOWELL JACQUELINE LTD	COLUMBUS AFB	85				85			MISS	MONROE
HUMBOLDT PRODUCTS CORP	COLUMBUS	147					147		MISS	MONROE
INDUSTRIAL MAINTENANCE SERV	COLUMBUS AFB	525				525			MISS	MONROE
KIEWIT PETER SONS INC	COLUMBUS	2,089						2,089	MISS	MONROE
LASLIE & CO INC	COLUMBUS AFB	1,539	958			581			MISS	MONROE
LAUNDROMATICS LTD	COLUMBUS AFB	33				33			MISS	MONROE
LOCKHEED SUPPORT SYSTEMS INC	COLUMBUS AFB	275				275			MISS	MONTGOMERY
MAYRANT CONSTRUCTION INC	COLUMBUS AFB	751	751						MISS	MONTGOMERY
MAYTAG AIRCRAFT CORP	COLUMBUS AFB	1,146				1,146			MISS	NESHOB
METROPLEX INDUSTRIAL CONSTRS	COLUMBUS	233				233			MISS	NESHOB
MID SOUTH & MID EAST CONSTRS	COLUMBUS	594						594	MISS	NESHOB

CONTRACTOR	CITY	AGGREGATE	ARMY	(DOLLARS IN THOUSANDS)			DLA	OCE	STATE	COUNTY
				NAVY	AIR	FORCE				
MISSISSIPPI STATE UNIVERSITY	COLUMBUS	110				110			MISS	OKTIBBEH
HOFFETT CONSTRUCTION CO	COLUMBUS AFB	35				35			MISS	OKTIBBEH
NATIONAL CONSTRUCTION CO	COLUMBUS AFB	225				225			MISS	OKTIBBEH
NEWCOMB & BOYD CONSULTING EN	COLUMBUS AFB	41	41						MISS	OKTIBBEH
NEWMAN L W DISTRIBUTING INC	COLUMBUS	337					337		MISS	OKTIBBEH
PHILLIPS & JORDAN INC	COLUMBUS	1,000						1,000		
POLOTE BUILDERS INC	COLUMBUS	398						398		
QUALITY SERVICES INC	COLUMBUS AFB	145				145			MISS	PANOLA
R & D MAINTENANCE SERVICES	COLUMBUS	402						402	MISS	PANOLA
R C A CORP	COLUMBUS AFB	320				320			MISS	PANOLA
RANKIN INSULATION CO	COLUMBUS AFB	323	323						MISS	PANOLA
ROSSER WHITE HOBBS DAVIDSON	COLUMBUS	104						104	MISS	PANOLA
SOUTH CENTRAL BELL TELEPHONE	COLUMBUS AFB	85				85			MISS	PANOLA
STREVEL & SONS TILE CO	COLUMBUS AFB	217				217				
SYLVAN SERVICE CORP	COLUMBUS AFB	84				84				
TENNESSEE VALLEY AUTHORITY	COLUMBUS AFB	2,080				2,080			MISS	PEARL R
TERRELL HARRY C CONSTRUCTION	COLUMBUS AFB	418				418			MISS	PEARL R
UNITED TECHNOLOGIES CORP	COLUMBUS	68	68							
VIRDEN FIELDS & ALEXANDER LT	COLUMBUS AFB	50	50						MISS	PERRY
W & M CONSTRUCTION INC	COLUMBUS AFB	45				45			MISS	PERRY
WIDMAN TRUCKING & EXCAVATING	COLUMBUS AFB	157				157				
WILLIAMS MCWILLIAMS CO INC	COLUMBUS	995						995	MISS	PIKE
TOTAL COUNTY		28,100	2,463			8,737	484	16,416	MISS	PIKE
ELECTRO NATIONAL CORP	CANTON	546					546		MISS	PRENTISS
MADISON FURNITURE INDUSTRIES	CANTON	62			30	32			MISS	PRENTISS
TOTAL COUNTY		608			30	32	546		MISS	PRENTISS
PIONEER PARACHUTE CO INC	COLUMBIA	1,114	70			1,044			MISS	QUITMAN
PIONEER RECOVERY SYSTEMS INC	COLUMBIA	5,743	1,354			4,389			MISS	QUITMAN
RUTTER REX J H MFG CO INC	COLUMBIA	1,537					1,537		MISS	RANKIN
TOTAL COUNTY		8,394	1,424			5,433	1,537		MISS	RANKIN
ARUNDEL ATKINSON & BALL JV	SMITHVILLE	200						200	MISS	SCOTT
CHANCELLOR & SON INC	SMITHVILLE	5,000						5,000	MISS	SCOTT
COHEN S J CO	AMORY	542						542		
GROVES S J & SONS CO	ABERDEEN	6,500						6,500	MISS	SMITH
JAMES T L CO INC	AMORY	1,500						1,500	MISS	SMITH
KIEWIT EASTERN CO	AMORY	3,500						3,500	MISS	SMITH
HARLER CONSTRUCTION CO	ABERDEEN	58						58	MISS	SMITH
PHILLIPS & JORDAN INC	SMITHVILLE	2,080						2,080	MISS	SMITH
POLOTE BUILDERS INC	ABERDEEN	1,981						1,981	MISS	STONE
POLOTE BUILDERS INC	AMORY	187						187	MISS	STONE
TOTAL COUNTY		21,548						21,548		
ANEL ENGINEERING INDUSTRIES	WINONA	29	29							
TOTAL COUNTY		29	29							
WHELAN R H CO	PHILADELPHIA	48						48		
TOTAL COUNTY		48						48		

CONTRACTOR	CITY	AGGREGATE	ARMY	(\$ DOLLARS IN THOUSANDS)		DLA	OCE	STATE	COUNTY
				NAVY	AIR FORCE				
INDUSTRIAL COMPONENTS CORP	STARKVILLE	49				49		MISS	TALLAHAT
MISSISSIPPI AGRI & FORESTRY	STARKVILLE	35					35	MISS	TALLAHAT
MISSISSIPPI STATE UNIVERSITY	STARKVILLE	113	82					MISS	TATE
MISSISSIPPI STATE UNIVERSITY	STATE COLLEGE	584	274		282		28	MISS	TATE
W R A INC	STARKVILLE	118					118	MISS	TATE
	TOTAL COUNTY	899	356		282	49	212		
BLURTON BANKS & ASSOCIATES I	SARDIS	165					165	MISS	TISHOMIN
C & F CONTRACTING CO INC	SARDIS	199					199	MISS	TISHOMIN
CARLOSS WELL SUPPLY CO	SARDIS	38					38	MISS	TISHOMIN
LAFORGE & BUDD CONSTRUCTION	SARDIS	30					30	MISS	TISHOMIN
ROAD MAINTENANCE SUPPLY INC	BATESVILLE	55					55	MISS	TISHOMIN
SMITH RENTAL & SALES INC	BATESVILLE	100-					100	MISS	TISHOMIN
	TOTAL COUNTY	387					387	MISS	TISHOMIN
MASON CHAMBERLAIN INC	PICAYUNE	43,327	43,327					MISS	TISHOMIN
	TOTAL COUNTY	43,327	43,327					MISS	TISHOMIN
SUNRISE FOREST PRODUCTS	NEW AUGUSTA	110				110		MISS	TISHOMIN
	TOTAL COUNTY	110				110		MISS	TISHOMIN
FERNWOOD INDUSTRIES INC	FERNWOOD	95				95		MISS	TISHOMIN
GREAT SOUTHERN WIREBOUND BOX	MAGNOLIA	1,129	1,129					MISS	TISHOMIN
	TOTAL COUNTY	1,224	1,129			95		MISS	TISHOMIN
RUTHERFORD BOB CONSTRUCTION	BOONEVILLE	180					180	MISS	TISHOMIN
	TOTAL COUNTY	180					180	MISS	TISHOMIN
WILSEW INC	SLEDGE	564				564		MISS	TUNICA
	TOTAL COUNTY	564				564		MISS	TUNICA
INTERNATIONAL SALES LTD	FLORENCE	94					94	MISS	UNION
	TOTAL COUNTY	94					94	MISS	UNION
GREEN ACRE FARMS INC	SEBASTOPOL	1,384				1,384		MISS	WARREN
	TOTAL COUNTY	1,384				1,384		MISS	WARREN
GEORGIA PACIFIC CORP	TAYLORSVILLE	34				34		MISS	WARREN
HARBERT CONSTRUCTION CORP	SYLVARENA	2,772					2,772	MISS	WARREN
SMITH LUMBER AND BLDG CO	RALEIGH	110				110		MISS	WARREN
	TOTAL COUNTY	2,916				144	2,772	MISS	WARREN
SMITH A L OIL CO INC	WIGGINS	33				33		MISS	WARREN
	TOTAL COUNTY	33				33		MISS	WARREN
ALLEN CANNING CO	MOORHEAD	37				37		MISS	WARREN
CLINTON R CONSTRUCTION CO	SUNFLOWER	1,300					1,300	MISS	WARREN
GRESHAM PETROLEUM CO	INDIANOLA	128				128		MISS	WARREN
MISSISSIPPI STATE HIGHWAY CO	SUNFLOWER	700					700	MISS	WARREN
SANDLER FOODS	MOORHEAD	246				246		MISS	WARREN
SIMPSON A E CONSTRUCTION INC	SUNFLOWER	200					200	MISS	WARREN
	TOTAL COUNTY	2,611				411	2,200		

CONTRACTOR	CITY	AGGREGATE	ARMY	(DOLLARS IN THOUSANDS)			DLA	OCE	STATE	COUNTY
				NAVY	AIR	FORCE				
C & F CONTRACTING CO INC	ENID	870							MISS	WARREN
	TOTAL COUNTY	870						870	MISS	WARREN
DESOTO COUNTY SHERIFFS OFFIC	COLDWATER	27						27	MISS	WARREN
SOUTHERN PAVING CO INC	ARKABUTLA	286						286	MISS	WARREN
	TOTAL COUNTY	313						313	MISS	WARREN
ATKINS CONSTRUCTION CO	BURNSVILLE	216						216	MISS	WARREN
AYLOR AQUA SERVICES INC	IUKA	55						55	MISS	WARREN
BENCHMARK INDUSTRIES INC	BURNSVILLE	65				65			MISS	WARREN
CARSON N L CONSTRUCTION CO I	IUKA	142					142		MISS	WARREN
CECILE INDUSTRIES INC	IUKA	171				171			MISS	WARREN
CHEEK STEPHEN A LANDSCAPE AR	IUKA	518					518		MISS	WARREN
CODY HERVE	IUKA	237					237		MISS	WARREN
DIXIE SPORTSWEAR INC	BURNSVILLE	137				137			MISS	WARREN
ENVIRONMENTAL DYNAMICS INC	GOLDEN	55				55			MISS	WARREN
GLASER ENTERPRISES INC	IUKA	982				982			MISS	WARREN
GOLDEN MFG CO INC	GOLDEN	144				144			MISS	WARREN
GRANITE CONSTRUCTION CO	BELMONT	15,498					15,498		MISS	WARREN
MISSISSIPPI AGRI & FORESTRY	DENNIS	50					50		MISS	WARREN
NEW SITE WATER ASSOCIATE INC	DENNIS	135					135		MISS	WARREN
SOUTHERN RAILWAY SYSTEM	BURNSVILLE	330					330		MISS	WARREN
TILLET BROS CONSTRUCTION CO	TISHOMINGO	119					119		MISS	WARREN
TISHOMINGO COUNTY OF	IUKA	500					500		MISS	WARREN
WAGNER HOHNS INGLIS INC	IUKA	211					211		MISS	WARREN
WILHITE SPREADER SERVICE	IUKA	41					41		MISS	WARREN
WINFIELD MFG CO INC	BELMONT	15,329				15,329			MISS	WARREN
	TOTAL COUNTY	34,935				16,883	18,052		MISS	WARREN
LUHR BROS INC	TUNICA	965					965		MISS	WARREN
	TOTAL COUNTY	965					965		MISS	WARREN
ALLEN CANNING CO	NEW ALBANY	233				233			MISS	WARREN
	TOTAL COUNTY	233				233			MISS	WARREN
ACME ELECTRIC INC	VICKSBURG	34					34		MISS	WARREN
ADMIRAL MARINE CO INC	VICKSBURG	26					26		MISS	WARREN
ARKANSAS RIVER CO	VICKSBURG	156					156		MISS	WARREN
BALL MECHANICAL SERVICE INC	VICKSBURG	171					171		MISS	WARREN
BOEING COMPUTER SERVICES INC	VICKSBURG	300					300		MISS	WARREN
BOWLIN WAYNE CONSTRUCTION CO	VICKSBURG	90					90		MISS	WARREN
BUDS BOAT RENTAL INC	VICKSBURG	43					43		MISS	WARREN
BUFFALO SERVICES INC	VICKSBURG	688				688			MISS	WARREN
CAL MAR CONSTRUCTION CO	VICKSBURG	116					116		MISS	WARREN
CANTON PARTS SUPPLY CORP	VICKSBURG	68				68			MISS	WARREN
CENTRAL PIPE & SUPPLY CO	VICKSBURG	33					33		MISS	WARREN
COLBAR INC	VICKSBURG	228					228		MISS	WARREN
CROFT MULLINS ELECTRIC CO IN	VICKSBURG	32					32		MISS	WARREN
DAVIS CONSTRUCTION CO	VICKSBURG	1,215					1,215		MISS	WARREN
DAYTON BAG & BURLAP CO THE	VICKSBURG	235					235		MISS	WARREN
DELTA SUPPORT SERVICES INC	VICKSBURG	70					70		MISS	WASHINGTON

CONTRACTOR	CITY	AGGREGATE	ARMY	(DOLLARS IN THOUSANDS)			DLA	OCE
				NAVY	AIR FORCE			
DIGITAL EQUIPMENT CORP	VICKSBURG	488					488	
DYKES T E ENGINEERING CO INC	VICKSBURG	32-					32	
ERSON INC	VICKSBURG	34				34		
FORD CONTRACTING CORP	VICKSBURG	1,442					1,442	
FORD THORNTON WORTON & ASSOC	VICKSBURG	70					70	
GUNTER MARINE LTD	VICKSBURG	174					174	
HANDAR	VICKSBURG	122					122	
HARRIS CORP	VICKSBURG	70					70	
HONEYWELL INFORMATION SYSTEM	VICKSBURG	186					186	
HOPPMANN CORP	VICKSBURG	62					62	
HYDES SECURITY SERVICE INC	VICKSBURG	70					70	
INFORMATION HANDLING SERVICE	VICKSBURG	29					29	
INGERSOLL RAND CO	VICKSBURG	59					59	
INTERNATIONAL BUSINESS MACH	VICKSBURG	394					394	
KATZ MAX BAG CO INC	VICKSBURG	64					64	
LANGSTON BAG CO	VICKSBURG	89					89	
LAWDALE STEEL CO	VICKSBURG	30					30	
LONGACE BAG & BURLAP CO	VICKSBURG	29					29	
LOUISIANA MATERIALS CO INC	VICKSBURG	273					273	
LOWE ENGINEERS	VICKSBURG	36					36	
MARTEK INSTRUMENTS INC	VICKSBURG	67					67	
MAYRANT CONSTRUCTION INC	VICKSBURG	332					332	
MCLELLAND ENGINEERS INC	VICKSBURG	25					25	
MISSISSIPPI POWER & LIGHT CO	VICKSBURG	1,176					1,176	
MISSISSIPPI VALLEY GAS CO	VICKSBURG	167					167	
N B I INC	VICKSBURG	319					319	
P & S BOAT RENTAL CO	VICKSBURG	105					105	
PICKERING WOOTEN SMITH WEISS	VICKSBURG	539					539	
PITNEY BOWES INC	VICKSBURG	25					25	
PONTCHARTRAIN MATERIALS CORP	VICKSBURG	543					543	
PUCKETT MACHINERY CO	VICKSBURG	217					217	
RACAL DECCA SURVEY INC	VICKSBURG	40					40	
REED CRUSHED STONE CO INC	VICKSBURG	143					143	
RUTLEDGE & ASSOCIATES INC	VICKSBURG	593					593	
S M & L BOAT RENTAL	VICKSBURG	184					184	
SAND DOLLAR MARINE INC	VICKSBURG	192					192	
SMITH TOWING CO INC	VICKSBURG	891					891	
SOIL SYSTEMS INC	VICKSBURG	48					48	
SOUTH CENTRAL BELL TELEPHONE	VICKSBURG	383					383	
SOUTH MISSISSIPPI ELECTRIC P	VICKSBURG	114					114	
SYSTEMS RESEARCH & DEVELOPME	VICKSBURG	481					481	
TEKTRONIX INC	VICKSBURG	29					29	
UNITED ROOFING & CONSTRUCTIO	VICKSBURG	170					170	
VERTAC CHEMICAL CORP	VICKSBURG	6,048		6,048				
VICKSBURG AUTOMATIVE	VICKSBURG	136				136		
VICKSBURG FLEETING INC	VICKSBURG	349					349	
WATKINS NURSERY HOME & GARDE	VICKSBURG	45					45	
WILSON HOWARD B	VICKSBURG	94	44				50	
TOTAL COUNTY		20,649	44	6,048		926	13,631	
BARTON J F CONTRACTING CO	GREENVILLE	400					400	

STATE	COUNTY
MISS	WASHINGTON
MISS	WASHINGTON
MISS	WASHINGTON
MISS	WASHINGTON
MISS	WASHINGTON
MISS	WASHINGTON
MISS	WASHINGTON
MISS	WASHINGTON
MISS	WASHINGTON
MISS	WASHINGTON
MISS	WAYNE
MISS	WAYNE
MISS	YALOBUSHA
MISS	YALOBUSHA
MISS	YAZOO
MISS	YAZOO
MISS	

CONTRACTOR	CITY	AGGREGATE	ARMY	(DOLLARS IN THOUSANDS)			DLA	OCE
				NAVY	AIR FORCE			
ERTUCCI ANTHONY J	GREENVILLE	1,368						1,368
NGRAM BARGE LINE	GREENVILLE	64						64
G L CONSTRUCTION	GREENVILLE	1,395						1,395
AINSTREAM SHIPYARDS & SUPPL	GREENVILLE	27						27
HOEMAKER H S & SONS	GREENVILLE	480						480
OUTER CONSTRUCTION CO INC	GREENVILLE	113						113
HEURER GREENVILLE CORP	GREENVILLE	276	276					
HEURER INC	GREENVILLE	924	924					
ASHINGTON CRANES	GREENVILLE	34						34
	TOTAL COUNTY	5,081	1,200					3,881
AYTHEON CO	WAYNESBORO	1,206					1,206	
	TOTAL COUNTY	1,206					1,206	
ARTER CONSTRUCTION CO INC	TILLATOBA	149						149
	TOTAL COUNTY	149						149
IDWEST DREDGING CO	YAZOO CITY	45						45
	TOTAL COUNTY	45						45
	TOTAL STATE	1,840,321	102,399	1,458,699	75,720	47,056	156,447	

CONTRACTOR	CITY	AGGREGATE	ARMY	(\$DOLLARS IN THOUSANDS)		DLA	OCE	STATE COUNTY	
				NAVY	AIR FORCE				
HOLLISTER INC	KIRKSVILLE	45				45			
KIRKSVILLE COLL OSTEOPTHY S	KIRKSVILLE	803	402	229	172			MISSO	CAMDEN
	TOTAL COUNTY	848	402	229	172	45		MISSO	CAMDEN
DEANS J R CO	MEXICO	87				87		MISSO	CAPE GIREADE
DRESSER INDUSTRIES INC	VANDALIA	98				98		MISSO	CAPE GIREADE
LELAND ELECTROSYSTEMS INC	VANDALIA	42				42		MISSO	CAPE GIREADE
THURSTON C E & SONS INC	VANDALIA	83				83		MISSO	CAPE GIREADE
	TOTAL COUNTY	310				310		MISSO	CAPE GIREADE
ACE WELDING & MACHINE MFG	CASSVILLE	96	96					MISSO	CAPE GIREADE
HEMPHILL CONSTRUCTION CO INC	CASSVILLE	120					120		
HURON METAL PRODUCTS	MONETT	107	107					MISSO	CARROLL
R M INDUSTRIES INC	PURDY	1,621	1,621					MISSO	CARROLL
ROLLER MFG INC	MONETT	283	72			211			
	TOTAL COUNTY	2,227	1,896			211	120	MISSO	CASS
ARROWHEAD DESIGN & CONSTR CO	WARSAW	403					403	MISSO	CASS
CLINTON CITY OF	WARSAW	27					27	MISSO	CASS
COLEMAN INDUSTRIAL CONSTRUCT	WARSAW	183					183	MISSO	CEDAR
ELLIS W A CONSTRUCTION CO	WARSAW	1,566					1,566	MISSO	CEDAR
FAIRLEY C L CONSTRUCTION CO	WARSAW	537					537	MISSO	CEDAR
MEYERS TURF FARMS INC	WARSAW	357					357	MISSO	CEDAR
MISSOURI DEPT OF CONSERVATIO	WARSAW	128					128		
MISSOURI PUBLIC SERVICE CO I	WARSAW	92					92	MISSO	CHARITON
NURRIE CONSTRUCTION CO	WARSAW	1,550					1,550	MISSO	CHARITON
STONE & WEBSTER ENGINEERING	WARSAW	325					325		
TEMPEL CALLISON CO	WARSAW	560					560	MISSO	CHRISTIAN
UNITED CONSTRUCTION CO INC	WARSAW	35					35	MISSO	CHRISTIAN
YONKER CONSTRUCTION CO	WARSAW	652					652		
	TOTAL COUNTY	6,415					6,415	MISSO	CLAY
AIR CONDITIONING EQUIPMENT C	COLUMBIA	64	64					MISSO	CLAY
BRAND NAME CONTRACTOR	COLUMBIA	2,902	2,902					MISSO	CLAY
CARRERE LUMBER CO	COLUMBIA	62				62		MISSO	CLAY
CHANCE A B CO	CENTRALIA	74				74		MISSO	CLAY
GRAYBAR ELECTRIC CO INC	CENTRALIA	42				42		MISSO	CLAY
MISSOURI UNIVERSITY OF	COLUMBIA	1,180	154	737	289			MISSO	CLINTON
	TOTAL COUNTY	4,324	3,120	737	289	178		MISSO	CLINTON
FOUR SEASONS MAINTENANCE INC	ST JOSEPH	92		92				MISSO	COLE
GROVER LEE CONSTRUCTION CO	ST JOSEPH	141	141					MISSO	COLE
QUAKER OATS CO	ST JOSEPH	302				302		MISSO	COLE
SHERWOOD MEDICAL INDUSTRIES	ST JOSEPH	336				336		MISSO	COLE
TOWNSCO CONTRACTING CO	ST JOSEPH	97	97						
WIRE ROPE CORP AMERICA INC	ST JOSEPH	609				609		MISSO	COOPER
	TOTAL COUNTY	1,577	238	92		1,247		MISSO	COOPER
CENTRAL ELECTRIC CO	FULTON	292					292	MISSO	DAVISS
WESTMINSTER COLLEGE	FULTON	35	35					MISSO	DAVISS
	TOTAL COUNTY	327	35				292	MISSO	DAVISS

CONTRACTOR	CITY	AGGREGATE	ARMY	(DOLLARS IN THOUSANDS)			DLA	OCE	PRIME-CONTRACTOR
				NAVY	AIR FORCE				
WYN CONSTRUCTION CO	LINN CREEK	27	27						
	TOTAL COUNTY	27	27						
CAPE CENTRAL AIRWAYS INC	CAPE GIRARDEAU	29				29			
EMPHILL CONTRACTING CO INC	CAPE GIRARDEAU	250					250	MISSO DENT	
JCKSTEP OIL CO	CAPE GIRARDEAU	35				35		MISSO DENT	
JORDAN TRUCK SERVICE	CAPE GIRARDEAU	138					138		
ASSMAN JOHN CONTRACTING CO	CAPE GIRARDEAU	929					929	MISSO DUNKLIN	
BERTSON CONSTRUCTION CO	ALLENVILLE	100					100	MISSO DUNKLIN	
	TOTAL COUNTY	1,481				64	1,417	MISSO DUNKLIN	
TECTO SCALES INC	CARROLLTON	48				48			
	TOTAL COUNTY	48				48		MISSO FRANKLIN	
MACONDA WIRE & CABLE CO	HARRISONVILLE	129			60	49		MISSO FRANKLIN	
ERICSSON INC	HARRISONVILLE	1,118			1,118			MISSO FRANKLIN	
	TOTAL COUNTY	1,247			1,198	49		MISSO FRANKLIN	
AIRLEY C L CONSTRUCTION CO	STOCKTON	372					372	MISSO FRANKLIN	
REWITT & ASSOCIATES INC	STOCKTON	37					37	MISSO FRANKLIN	
TEWART JOE CONSTRUCTION CO	STOCKTON	34					34	MISSO FRANKLIN	
	TOTAL COUNTY	443					443	MISSO GREENE	
SHIELDS SHERMAN & SHIELDS SU	BRUNSWICK	144					144	MISSO GREENE	
	TOTAL COUNTY	144					144	MISSO GREENE	
CORPORATE AIR INC	BILLINGS	33				33		MISSO GREENE	
	TOTAL COUNTY	33				33		MISSO GREENE	
CENTRAL POWER PRODUCTS	LIBERTY	463	463					MISSO GREENE	
SSEX CRYOGENICS INC	EXCELSIOR SPRIN	102			102			MISSO GREENE	
UBER CO THE	SMITHVILLE	110					110	MISSO GREENE	
OWNSEND KRAFT PUBLISHING CO	LIBERTY	30	30					MISSO GREENE	
NION CARBIDE CORP	NORTH KANSAS CI	3,977			3,977			MISSO HENRY	
	TOTAL COUNTY	4,682	493		4,079		110	MISSO HENRY	
DESSA GARMENT	PLATTSBURG	5,413				5,413		MISSO HENRY	
	TOTAL COUNTY	5,413				5,413		MISSO HENRY	
MISSOURI FOREST PRODUCTS MAR	JEFFERSON CITY	98	98					MISSO HICKORY	
NORTH COAST ELECTRIC CO	JEFFERSON CITY	29			29			MISSO HICKORY	
UNITED TELEPHONE CO OF MISSO	JEFFERSON CITY	94	94					MISSO HICKORY	
	TOTAL COUNTY	221	192		29				
BROWN BOVERI ELECTRIC CO INC	BOONVILLE	180					180	MISSO HOWARD	
EMPER MILITARY SCHOOL & COL	BOONVILLE	31	31					MISSO HOWARD	
	TOTAL COUNTY	211	31				180	MISSO HOWARD	
ONGWOOD MFG CORP	GALLATIN	1,818	1,778			40		MISSO HOWELL	
	TOTAL COUNTY	1,818	1,778			40		MISSO HOWELL	

MISSO JACKSON
MISSO JACKSON
MISSO JACKSON
MISSO JACKSON

CONTRACTOR	CITY	AGGREGATE	ARMY	(DOLLARS IN THOUSANDS)		DLA	OCE	STATE	COUNTY
				NAVY	AIR FORCE				
Y FARRINGTON	KANSAS CITY	54		54				MISSO	JASPER
DAILY & BRAIN	KANSAS CITY	107					107	MISSO	JASPER
OIL CO	KANSAS CITY	159				159		MISSO	JASPER
ON LABORATORIES INC	KANSAS CITY	1,263				1,263		MISSO	JASPER
ON SCIENTIFIC CORP	KANSAS CITY	1,391				1,391		MISSO	JASPER
HALL & BROWN INC	KANSAS CITY	238	238					MISSO	JASPER
INEZ & SONS INC	KANSAS CITY	41	41					MISSO	JASPER
AGLIA NEUSTROM BREDSON I	KANSAS CITY	40	40					MISSO	JASPER
REX CORP	KANSAS CITY	166		166				MISSO	JEFFERSON
EST RESEARCH INSTITUTE	KANSAS CITY	896	498	60	338			MISSO	JEFFERSON
VALLEY CONSTRUCTION INC	KANSAS CITY	40		40				MISSO	JEFFERSON
OURI PUBLIC SERVICE CO I	KANSAS CITY	90					90	MISSO	JEFFERSON
OURI PUBLIC SERVICE CO I	RICHARDS GEBEUR	497			497			MISSO	JEFFERSON
OURI UNIVERSITY OF	KANSAS CITY	182	67		115			MISSO	JEFFERSON
ROLA INC	KANSAS CITY	68					68	MISSO	JOHNSON
ELMAN & HALL CONTRACTORS	KANSAS CITY	216		216				MISSO	JOHNSON
R COMPTEN INC	KANSAS CITY	29		29				MISSO	JOHNSON
HERN TELECOM SYSTEMS COR	KANSAS CITY	90		90				MISSO	LAFAYETTE
EN GLEN PARTITION CO INC	KANSAS CITY	40	40					MISSO	LAFAYETTE
HAM GUYTON ALBERS & VIET	KANSAS CITY	98		98				MISSO	LAFAYETTE
ENTERPRISES INC	KANSAS CITY	75	75					MISSO	LAFAYETTE
LESS PRODUCTS INC	KANSAS CITY	30			30			MISSO	LAFAYETTE
SHNICK ENGINEERING CORP	BLUE SPRINGS	5,365					5,365	MISSO	LAFAYETTE
NGTON ARMS CO	INDEPENDENCE	144,944	144,944					MISSO	LAWRENCE
ONSE AIR SUPPORT SYSTEMS	RICHARDS GEBEUR	71	71					MISSO	LAWRENCE
M INSTRUMENTS	RAYTOWN	37		37				MISSO	LAWRENCE
WARE A G OF NORTH AMERIC	KANSAS CITY	261		261				MISSO	LAWRENCE
EQUIPMENT CO	GRANDVIEW	62					62	MISSO	LINCOLN
AGE TECHNOLOGY CORP	KANSAS CITY	26	26					MISSO	LINCOLN
EY INDUSTRIES INC	RICHARDS GEBEUR	29	29					MISSO	LINCOLN
EY SERVICE INC	RICHARDS GEBEUR	2,190			2,190			MISSO	LINCOLN
OTTIX INC	INDEPENDENCE	322	322					MISSO	LINCOLN
NNES PAINTING CO	GRANDVIEW	41		41				MISSO	LINCOLN
HAWK CONSTRUCTION CO	KANSAS CITY	184					184	MISSO	LINN
ITEL INC	GRANDVIEW	26				26		MISSO	LINN
AN CONTRACTORS INC	BLUE SPRINGS	4					4	MISSO	LINN
ED STATES GENERAL SERVIC	KANSAS CITY	38	38					MISSO	LINN
ERSITY OF HEALTH SCIENCE	KANSAS CITY	937	760		177			MISSO	LIVINGSTON
UARD INDUSTRIAL CORP	LEES SUMMIT	91				91		MISSO	LIVINGSTON
HT CORP	KANSAS CITY	73		73				MISSO	LIVINGSTON
& SONS INC	INDEPENDENCE	32	32					MISSO	MCDONALD
OX ELECTRIC INC	KANSAS CITY	501			501			MISSO	MCDONALD
ON CONSTRUCTORS INC	BLUE SPRINGS	2,573					2,573	MISSO	MCDONALD
ALL ELECTRONICS	KANSAS CITY	54					54	MISSO	MCDONALD
IX CORP	KANSAS CITY	51		51				MISSO	MCDONALD
TOTAL COUNTY		242,283	172,090	4,183	44,612	3,921	17,477	MISSO	MCDONALD
TRONICS INC	JOPLIN	67				67		MISSO	MARION
AGE UNDERGROUND STORAGE	CARTHAGE	137				137		MISSO	MARION
CTO SCALES INC	CARL JUNCTION	168				168		MISSO	MARION
CTO SCALES INC	WEBB CITY	271				271		MISSO	MARION

TRACTOR	CITY	AGGREGATE	ARMY	(\$DOLLARS IN THOUSANDS)		DLA	GCE
				NAVY	AIR FORCE		
LE PICHER INDUSTRIES INC	JOPLIN	8,906	3,564	61	5,281		
SON OIL CO INC	JOPLIN	254				254	
BARGE INC	JOPLIN	271		271			
CH EDWARD A MACHINERY CO	WEBB CITY	89		89			
CON CABLES INC	JOPLIN	98	70			28	
HAM CORP	CARTHAGE	57				57	
STATE MOTOR TRANSIT CO	JOPLIN	31		31			
	TOTAL COUNTY	10,349	3,634	452	5,281	982	
OLD OFFICE SYSTEMS	ARNOLD	35	35				
RSTER MACHINING CO	ARNOLD	123	123				
IE SERVICE OIL CO	BARNHART	632				632	
LEAR COOLING INC	HIGH RIDGE	564		55		509	
	TOTAL COUNTY	1,354	158	55		1,141	
C EXCAVATING & CONSTR IN	KNOB HÖSTER	647	647				
	TOTAL COUNTY	647	647				
ANCED INDUSTRIES INC	ODESSA	3,420		2,529	807	84	
IS W A CONSTRUCTION CO	LEXINGTON	611				611	
L ELECTRIC CO	CONCORDIA	69				69	
ITWORTH MILITARY ACADEMY	LEXINGTON	42	42				
	TOTAL COUNTY	4,142	42	2,529	807	153	611
M COLOR PRESS INC	AURORA	103			103		
CO AUTOMOTIVE INTERNATIONAL	MOUNT VERNON	27				27	
	TOTAL COUNTY	130			103	27	
ION MFG CO	ELSBERRY						
ION MFG INC	ELSBERRY	61	61				
STRUCTION & MINING SERVIC	WINFIELD	300				300	
ES & VINING INC	TROY	190				190	
BRUDER CONSTRUCTION CO INC	WINFIELD	28					28
	TOTAL COUNTY	579	61			190	328
ERSON LABORATORIES INC	BROOKFIELD	495				495	
	TOTAL COUNTY	495				495	
TERNATIONAL BUSINESS MACH)	CHILLICOTHE	30				30	
	TOTAL COUNTY	30				30	
LDEN INDUSTRIES INC	SOUTH WEST CITY	160	160				
	TOTAL COUNTY	160	160				
USA CONSTRUCTION CO INC	MACON	152					152
	TOTAL COUNTY	152					152
SS CHESTER CONSTRUCTION C	HANNIBAL	174				174	
EPA INC	HANNIBAL	28	28				
MP BOBBIE	PALMYRA	148				148	
	TOTAL COUNTY	350	28			322	

STATE	COUNTY	C
MISSO	MERCER	S
MISSO	MERCER	
MISSO	MILLER	B
MISSO	MILLER	I
MISSO	MILLER	L
MISSO	MILLER	M
MISSO	MILLER	M
MISSO	MILLER	R
MISSO	MISSISSIPPI	G
MISSO	MISSISSIPPI	
MISSO	MONITEAU	M
MISSO	MONITEAU	PI
MISSO	MONITEAU	
MISSO	MONROE	D
MISSO	MONROE	DI
MISSO	MONROE	H
MISSO	MONROE	H
MISSO	MONROE	M
MISSO	MONROE	P
MISSO	MONROE	
MISSO	NEW MADRID	CF
MISSO	NEW MADRID	H
MISSO	NEW MADRID	H
MISSO	NEW MADRID	P
MISSO	NEW MADRID	
MISSO	NEWTON	E
MISSO	NEWTON	HC
MISSO	NEWTON	M
MISSO	NEWTON	TE
MISSO	NEWTON	TE
MISSO	NEWTON	
MISSO	NODAWAY	NI
MISSO	NODAWAY	
MISSO	OREGON	HL
MISSO	OREGON	MC
MISSO	OREGON	
MISSO	OSAGE	PL
MISSO	OSAGE	
MISSO	PENNSCOT	M

CONTRACTOR	CITY	AGGREGATE	ARMY	(DOLLARS IN THOUSANDS)			DLA	OCE
				NAVY	AIR FORCE			
S CONSTRUCTION CO	PRINCETON	41					41	
	TOTAL COUNTY	41					41	
MFG CO INC	IBERIA	49	49					
IL CO	ELDON	369				369		
Q CO INC	IBERIA	320				320		
ELL DOUGLAS CORP	ST ELIZABETH	100-			100-			
RI DEPT OF CONSERVATIO	LAKE OZARK	40					40	
AS PROPANE SERVICE	ELDON	68						
	TOTAL COUNTY	746	117		100-	689	40	
RUBBER CO	CHARLESTON	165				165		
	TOTAL COUNTY	165				165		
ELL DOUGLAS CORP	CLARKSBURG	48		48				
R & GAMBLE CO	CLARKSBURG	322				322		
	TOTAL COUNTY	370		48		322		
INC	MONROE CITY	74					74	
CRAFTSMEN INC	MONROE CITY	185					185	
INC	MONROE CITY	353					353	
LL CONSTRUCTION CO INC	MONROE CITY	25					25	
N CONSTRUCTION CO	MONROE CITY	23,310					23,310	
ASPHALT CO	MONROE CITY	101					101	
	TOTAL COUNTY	24,048					24,048	
RD RAYMOND L	MOREHOUSE	411					411	
N B GENERAL CONTRACTOR	MOREHOUSE	34					34	
N JOHN CONTRACTING CO	NEW MADRID	590					590	
& TULLY TRANSPORTATIO	NEW MADRID	687					687	
	TOTAL COUNTY	1,722					1,722	
PICHER INDUSTRIES INC	SENECA	458	458					
INDUSTRIES INC	NEOSHO	181	181					
MACHINING CO INC	NEOSHO	49	49					
NE INC	NEOSHO	825			825			
NE INDUSTRIES INC	NEOSHO	5,126			5,126			
NE NEOSHO	NEOSHO	230	201		29			
	TOTAL COUNTY	6,869	889		5,980			
FF CHAIN CO	MARYVILLE	287	287					
	TOTAL COUNTY	287	287					
D & HUBBARD & KOZENY E	ALTON	1,186					1,186	
KI & MASTERS INC	ALTON	375					375	
	TOTAL COUNTY	1,561					1,561	
OR TRAILERS INC	WESTPHALIA	78		78				
	TOTAL COUNTY	78		78				
CONSTRUCTION	CARUTHERSVILLE	607					607	

STATE	COUNTY	
MISSO	PEMISCOT	P
MISSO	PEMISCOT	P
MISSO	PEMISCOT	
MISSO	PERRY	L
MISSO	PERRY	R
MISSO	PERRY	
MISSO	PETTIS	A
MISSO	PETTIS	A
MISSO	PETTIS	A
MISSO	PETTIS	B
MISSO	PETTIS	B
MISSO	PETTIS	B
MISSO	PETTIS	B
MISSO	PETTIS	C
MISSO	PETTIS	C
MISSO	PETTIS	D
MISSO	PETTIS	E
MISSO	PETTIS	G
MISSO	PETTIS	G
MISSO	PETTIS	H
MISSO	PETTIS	H
MISSO	PETTIS	H
MISSO	PETTIS	J
MISSO	PETTIS	J
MISSO	PETTIS	J
MISSO	PETTIS	K
MISSO	PETTIS	L
MISSO	PETTIS	L
MISSO	PETTIS	M
MISSO	PETTIS	M
MISSO	PETTIS	M
MISSO	PETTIS	N
MISSO	PETTIS	N
MISSO	PETTIS	N
MISSO	PETTIS	O
MISSO	PETTIS	P
MISSO	PETTIS	P
MISSO	PETTIS	P
MISSO	PETTIS	R
MISSO	PETTIS	S
MISSO	PETTIS	S
MISSO	PETTIS	S
MISSO	PETTIS	S
MISSO	PETTIS	W
MISSO	PETTIS	W

TOR	CITY	AGGREGATE	ARMY	(DOLLARS IN THOUSANDS)		DLA	OCE
				NAVY	AIR FORCE		
& TULLY TRANSPORTATIO	CARUTHERSVILLE	783					783
ICK HARRISON CONSTR C	CARUTHERSVILLE	1,683					1,683
	TOTAL COUNTY	3,073					3,073
OS INC	PERRYVILLE	1,482					1,482
L INTERNATIONAL CORP	PERRYVILLE	4,445			4,445		
	TOTAL COUNTY	5,927			4,445		1,482
HE PROPERTIES INC	WHITEMAN AFB	386			386		
IN ROOFING & HEATING I	WHITEMAN AFB	202			202		
IN LELAND I CONSTRUCTI	WHITEMAN AFB	76	76				
ST INC	WHITEMAN AFB	234			234		
ENTERPRISES INC	WHITEMAN AFB	69			69		
UCK SERVICE	WHITEMAN AFB	206			206		
ASSOCIATES INC	WHITEMAN AFB	52	52				
CK & BASCOM ROPE CO	SEDALIA	103				103	
A DUFFENDACK FOSS MANL	WHITEMAN AFB	26	26				
Y INDUSTRIES INC	WHITEMAN AFB	203			203		
CHRISTI EQUIPMENT CO	SEDALIA	28		28			
OM & FERRELL CONSTRUC	WHITEMAN AFB	5,944	5,944				
ECONOMICS INC	WHITEMAN AFB	925			925		
RVICE CO	WHITEMAN AFB	1,646			1,646		
CONTRACT SERVICES	WHITEMAN AFB	647			647		
O PAYNE CONTRACTORS IN	WHITEMAN AFB	317			317		
SS JESSE C CONSTRUCTIO	WHITEMAN AFB	109			109		
& MILLER	WHITEMAN AFB	34	34				
S EDWARD GENERAL CONTR	WHITEMAN AFB	282			282		
Y & WILLIAMS CONSTR CO	WHITEMAN AFB	86			86		
N LANCASTER INC	SEDALIA	64				64	
N W H AIA & ASSOCIATES	WHITEMAN AFB	84	84				
DD A C & ASSOCIATES	WHITEMAN AFB	241	241				
Y EQUIPMENT SALES & SV	WHITEMAN AFB	27			27		
CABINET SHOP INC	WHITEMAN AFB	181			181		
E W J CONSTRUCTION CO	WHITEMAN AFB	480			480		
ALLEY CONSTRUCTION INC	WHITEMAN AFB	325			325		
RI PUBLIC SERVICE CO I	WHITEMAN AFB	1,449			1,449		
RI UNIVERSITY OF	WHITEMAN AFB	451			451		
SERVICES	WHITEMAN AFB	192			192		
CONSTRUCTION CO INC	WHITEMAN AFB	639	639				
CONSTRUCTION CO	WHITEMAN AFB	1,214			1,214		
CONSTRUCTION CO INC	WHITEMAN AFB	65			65		
RST MFG CO INC	SEDALIA	7,469	7,469				
M GUYTON ALBERS & VIET	WHITEMAN AFB	385	385				
ROOFING CONTRACTORS I	WHITEMAN AFB	95			95		
GLEN CONSTRUCTION INC	WHITEMAN AFB	1,204			1,204		
ENVIRONMENTAL SVCS IN	WHITEMAN AFB	302			302		
RD HOME IMPROVEMENT CO	WHITEMAN AFB	112			112		
BILL ENTERPRISES INC	WHITEMAN AFB	49			49		
H F INC	WHITEMAN AFB	34			34		
N WEED CONTROL	WHITEMAN AFB	39			39		
C O PAINTING CO	WHITEMAN AFB	103			103		
	TOTAL COUNTY	26,779	14,950	28	11,634	167	

CONTRACTOR	CITY	AGGREGATE	ARMY	(DOLLARS IN THOUSANDS)			DLA	OCE	STATE	COUNTY
				NAVY	AIR FORCE					
K P SERVICES CO	FORT LEONARD MO	7,591	7,591						MISSO	RANDOLPH
L & H CONSTRUCTION CO INC	FORT LEONARD MO	89	89						MISSO	RANDOLPH
LEDERLE LABORATORIES	FORT LEONARD MO	53	53							
LEXAR CORP	FORT LEONARD MO	40	40						MISSO	ST CHARL
MAGANN ELECTRIC CORP	FORT LEONARD MO	157	157						MISSO	ST CHARL
MAGGI CONSTRUCTION CO INC	FORT LEONARD MO	423	423						MISSO	ST CHARL
MEDTRONIC MEDICAL DATA SYSTE	FORT LEONARD MO	35	35						MISSO	ST CHARL
MID EAST SERVICES INC	FORT LEONARD MO	683	683						MISSO	ST CHARL
MILLER WILLIAMS & WORK	FORT LEONARD MO	40	40						MISSO	ST CHARL
MISSISSIPPI INDUSTRIES FOR B	FORT LEONARD MO	44	44						MISSO	ST CHARL
MISSOURI FOREST PRODUCTS MAR	FORT LEONARD MO	81	81						MISSO	ST CHARL
N B I INC	FORT LEONARD MO	31	31						MISSO	ST CHARL
N C T SERVICES	FORT LEONARD MO	990	990						MISSO	ST CHARL
NATIONAL SERVICE CO	FORT LEONARD MO	1,311	1,311						MISSO	ST CHARL
NATIONAL SERVICE CORP	FORT LEONARD MO									
NIMROD INC	FORT LEONARD MO	356	356						MISSO	ST CLAIR
OAKWOOD OIL CO	WAYNESVILLE	2,457					2,457		MISSO	ST CLAIR
PACKET DAIRY INC	FORT LEONARD MO	200	200							
PARAGON ENERGY CORP	FORT LEONARD MO	95	95						MISSO	ST FRANCO
PARK COLLEGE	FORT LEONARD MO	30	30						MISSO	ST FRANCO
READYGAS PROPANE SERVICE	FORT LEONARD MO	1,729	1,729							
ROBERTS & COX INC	FORT LEONARD MO	29	29						MISSO	ST LOUIS
S & D CO	FORT LEONARD MO	165	165						MISSO	ST LOUIS
SHO ME POWER CORP	FORT LEONARD MO	2,235	2,235						MISSO	ST LOUIS
STORAGE TECHNOLOGY CORP	FORT LEONARD MO	124	124						MISSO	ST LOUIS
TAC WILLIAM & ASSOCIATES INC	FORT LEONARD MO	140	140						MISSO	ST LOUIS
TITAN CENTRAL STATES CONST C	FORT LEONARD MO	5,501	5,501						MISSO	ST LOUIS
VIKING PLUMBING INC	FORT LEONARD MO	171	171						MISSO	ST LOUIS
WATSON & HUSKEY CONSTRUCTION	FORT LEONARD MO	48	48						MISSO	ST LOUIS
WESTERN DIESEL SERVICES INC	FORT LEONARD MO	38	38						MISSO	ST LOUIS
WILLARD ASPHALT PAVING INC	FORT LEONARD MO	76	76						MISSO	ST LOUIS
XEROX CORP	FORT LEONARD MO	27	27						MISSO	ST LOUIS
ZURHEIDE HERRMANN INC	FORT LEONARD MO	59	59						MISSO	ST LOUIS
TOTAL COUNTY		43,616	39,605	200			3,811		MISSO	ST LOUIS
EBY MARTIN K CONSTRUCTION CO	CENTER	820						820	MISSO	ST LOUIS
HARDYS INC	CENTER	437						437	MISSO	ST LOUIS
HEMPHILL CONTRACTING CO INC	CENTER	840						840	MISSO	ST LOUIS
HUBBARD & HUBBARD CONSTRUCT	CENTER	470						470	MISSO	ST LOUIS
MAGRUDER CONSTRUCTION CO INC	CENTER	71						71	MISSO	ST LOUIS
MATTESON L W CRANE SERVICE	SAVERTON	63						63	MISSO	ST LOUIS
MISSOURI STATE HIGHWAY COMM	CENTER	88						88	MISSO	ST LOUIS
MISSOURI STATE OF	CENTER	60						60	MISSO	ST LOUIS
RALLS COUNTY ELECTRIC CO	CENTER	204						204	MISSO	ST LOUIS
REES CONTRACT SERVICE	CENTER	32						32	MISSO	ST LOUIS
TOTAL COUNTY		3,085						3,085	MISSO	ST LOUIS
LACY ELECTRICAL CONSTRUCTION	MOBERLY	45							MISSO	ST LOUIS
NEEDHAM INC	HIGBEE	59					59		MISSO	ST LOUIS
ORSCHERIN LEVER SALES CO	MOBERLY	34	34						MISSO	ST LOUIS
ORSCHERIN CO	MOBERLY	57	57						MISSO	ST LOUIS

CONTRACTOR	CITY	AGGREGATE	ARMY	(\$DOLLARS IN THOUSANDS)		DLA	OCE
				NAVY	AIR FORCE		
STEPHENS TEMPLE CO	MOBERLY	403				403	
	TOTAL COUNTY	598	91			462	45
ARCO PIPELINE CO	ST CHARLES	1					1
HUBBARD & HUBBARD & KOZENY E	WESTALTON	28					28
HUBBARD & HUBBARD CONSTRUCTI	ST CHARLES	530					530
ILLINOIS BRIDGE & IRON CO	ST CHARLES	108					108
ILLINOIS BRIDGE & IRON CO	WESTALTON	64					64
M O L CONSTRUCTION	WESTALTON	185					185
MCDONNELL DOUGLAS CORP	ST CHARLES	16,024		2,946	12,583	495	
MCDONNELL DOUGLAS ELECTRONIC	ST CHARLES	5,820	285		5,535		
MERCURY MFG CO INC	ST CHARLES	80	80				
UNITHERM FURNACE CO	WENTZVILLE	116	116				
	TOTAL COUNTY	22,956	481	2,946	18,118	495	916
DAW JOHN LAWRENCE & ASSOCIAT	OSCEOLA	46					46
	TOTAL COUNTY	46					46
IRON MOUNTAIN FORGE	FARMINGTON	238					238
	TOTAL COUNTY	238					238
AIRPATH INSTRUMENT CO	BRIDGETON	696			696		
AMERICAN DISTRICT TELEGRAPH	CLAYTON	29	29				
BALK KENNETH & ASSOCIATES IN	CHESTERFIELD	30	30				
BORG WARNER CORP	MARYLAND HEIGHT	211			211		
BORG WARNER HEALTH PRODUCTS	MARYLAND HEIGHT	223			223		
BRAND NAME CONTRACTOR	MARYLAND HEIGHT	629	629				
C T B MCGRAW HILL	MANCHESTER	41	41				
CAMPBELL & WJELAND INC	BRIDGETON	45	45				
DEFIANCE MACHINE & TOOL CO	MARYLAND HEIGHT	29		29			
DYTEC	MARYLAND HEIGHT	26	26				
EMERSON ELECTRIC CO	BERKELEY	8,632			8,632		
EMERSON ELECTRIC CO	MARYLAND HEIGHT	613	506			107	
GAME TIME INC	MANCHESTER	43					43
GELDBACH PETROLEUM CO INC	VALLEY PARK	148				148	
GREENWALD BURT CHEVROLET INC	COUNTRY CLUB HI	71				71	
LUMEN ELECTRONICS INC	FENTON	49				49	
MARCRAFTS INC	HAZELWOOD	157				157	
MCCAY TOOL & ENGINEERING CO	FENTON	72			72		
MCDONNELL DOUGLAS CORP	BERKELEY	603			603		
MCGRAW HILL INC	MANCHESTER	51	51				
MIDWAY EQUIPMENT CO	FENTON	49					49
MYCO LAB CO THE	CHESTERFIELD	26	26				
PAYNE ELECTRIC CO	BRIDGETON	49	49				
PECKHAM GUYTON ALBERS & VIET	BRIDGETON	58	58				
POHLMAN R L CO	MARYLAND HEIGHT	534	534				
R & E ASPHALT SERVICE INC	BRIDGETON	90	90				
ROCKWELL INTERNATIONAL CORP	BRIDGETON	15			15		
S T Q SYSTEMS GROUP INC	BALLWIN	396	396				
SEVEN UP RESEARCH CORP	CLAYTON	27		27			
SPACESONIC ELECTRONIC CORP	ELLISVILLE	98			98		

STATE	COUNTY
MISSO	ST LOUIS
MISSO	ST LOUIS
MISSO	ST LOUIS
MISSO	ST LOUIS
MISSO	ST LOUIS
MISSO	ST LOUIS
MISSO	STE GENEV
MISSO	STE GENEV
MISSO	STE GENEV
MISSO	SALINE
MISSO	SALINE
MISSO	SCOTLAND
MISSO	SCOTLAND
MISSO	SCOTT
MISSO	SCOTT
MISSO	SCOTT
MISSO	SCOTT
MISSO	SCOTT
MISSO	STODDARD
MISSO	STODDARD
MISSO	STODDARD
MISSO	STODDARD
MISSO	STODDARD
MISSO	STONE
MISSO	STONE
MISSO	TANEY
MISSO	TANEY
MISSO	TANEY
MISSO	TANEY
MISSO	TEXAS
MISSO	TEXAS
MISSO	TEXAS
MISSO	VERNON
MISSO	VERNON
MISSO	WARREN
MISSO	WARREN
MISSO	WAYNE
MISSO	WAYNE

CONTRACTOR	CITY	AGGREGATE	ARMY	(DOLLARS IN THOUSANDS)			DLA	OCE	STATE	COUNTY
				NAVY	AIR FORCE					
TEKTRONIX INC	HAZELWOOD	158		158						
UNITED STATES CABLE CO	MARYLAND HEIGHT	365	365							MISSO WAYNE
VITEK SYSTEMS INC	HAZELWOOD	74	37	37						MISSO WAYNE
VITEK SYSTEMS INC	ST ANN	28	28							
WEST LAKE QUARRY & MATERIAL	BRIDGETON	180						180		MISSO WEBSTER
YOUNG DENTAL MFG CO	MARYLAND HEIGHT	34				34				MISSO WEBSTER
	TOTAL COUNTY	14,579	2,940	251	10,550	566		272		MISSO WEBSTER
LUHR BROS INC	SAINTE GENEVIEV	1,066						1,066		MISSO WEBSTER
TROJAN CONTRACTORS INC	ST MARY	319						319		MISSO WEBSTER
	TOTAL COUNTY	1,385						1,385		MISSO WEBSTER
INTERCO INC	MARSHALL	109				109				MISSO ST LOUIS CI
	TOTAL COUNTY	109				109				MISSO ST LOUIS CI
SEATONS CONSTRUCTION CO	RUTLEDGE	44						44		MISSO ST LOUIS CI
	TOTAL COUNTY	44						44		MISSO ST LOUIS CI
ANDERSON LELAND I CONSTRUCT	COMMERCE	235	235							MISSO ST LOUIS CI
COHEN S J CO	SIKESTON	436						436		MISSO ST LOUIS CI
SCHLOSSER CONSTRUCTION CO	COMMERCE	135						135		MISSO ST LOUIS CI
STATLER MFG INC	SIKESTON	447		195		88		164		MISSO ST LOUIS CI
WEST LAKE QUARRY & MATERIAL	SCOTT CITY	34						34		MISSO ST LOUIS CI
	TOTAL COUNTY	1,287	235	195		88		769		MISSO ST LOUIS CI
GITHERS J W CO	BLOOMFIELD	72						72		MISSO ST LOUIS C
KINDER RANDER	DUDLEY	46						46		MISSO ST LOUIS C
ROBERTSON CONSTRUCTION CO	BLOOMFIELD	36						36		MISSO ST LOUIS C
SAINT LOUIS SOUTHWESTERN RR	BLOOMFIELD	641						641		MISSO ST LOUIS C
	TOTAL COUNTY	795						795		MISSO ST LOUIS C
G B MFRS INC	CRANE	1,304				1,304				MISSO ST LOUIS C
	TOTAL COUNTY	1,304				1,304				MISSO ST LOUIS C
MIDWEST SURVEYORS	BRANSON	174						174		MISSO ST LOUIS C
OZARKS SCHOOL OF THE	BRANSON	46						46		MISSO ST LOUIS C
WICKMAN GARDENS	BRANSON	26						26		MISSO ST LOUIS C
	TOTAL COUNTY	246						246		MISSO ST LOUIS C
ENERGY SALES INC	CABOOL	84				84				MISSO ST LOUIS C
FRANKLIN OIL CO INC	HOUSTON	2,105				2,105				MISSO ST LOUIS C
	TOTAL COUNTY	2,189				2,189				MISSO ST LOUIS C
MINNESOTA MINING & MFG CO	NEVADA	42	42							MISSO ST LOUIS C
	TOTAL COUNTY	42	42							MISSO ST LOUIS C
AMEDCO INC	WRIGHT CITY	112				112				MISSO ST LOUIS C
	TOTAL COUNTY	112				112				MISSO ST LOUIS C
JEM DEVELOPMENT CORP	WAPPAPELLO	150						150		MISSO ST LOUIS C
PRENZEL ALFRED	WAPPAPELLO	25						25		MISSO ST LOUIS C

CONTRACTOR	CITY	AGGREGATE	ARMY	(DOLLARS IN THOUSANDS)			DLA	OCE
				NAVY	AIR FORCE			
YOUNT TRENICE TRUCKING CO	PIEDMONT	126						126
	TOTAL COUNTY	301						301
DEAN INDUSTRIES	ROGERSVILLE	44			44			
DURBIN DURCO INC	MARSHFIELD	153					153	
POSITRONIC INDUSTRIES INC	ROGERSVILLE	50					50	
SHO ME POWER CORP	MARSHFIELD	897	897					
	TOTAL COUNTY	1,144	897		44		203	
A C F INDUSTRIES INC	ST LOUIS	208					208	
A H ENVIRONMENT INC	ST LOUIS	48	48					
ACME VISIBLE RECORDS INC	ST LOUIS	62	62					
ADESSE CORP	ST LOUIS	102	102					
AFFILIATED HOSPITAL PRODUCTS	ST LOUIS	132	46				86	
AIRPORT TERMINAL SERVICES IN	ST LOUIS	224					224	
AIRTRANS INC	ST LOUIS	30	30					
ALLEN H V CO INC	ST LOUIS	148			148			
ALLENDALE GRAVEL CO	ST LOUIS	260						260
ALLIED HEALTHCARE PRODUCTS I	ST LOUIS	261	106				155	
ALLIS CHALMERS CORP	ST LOUIS	248			248			
AMERICAN AIR FILTER CO INC	ST LOUIS	4,830	3,797		544		489	
ANGELICA UNIFORM CO	ST LOUIS	177					177	
APEX OIL CO	ST LOUIS	37,941		2,427			35,514	
ASSOCIATED BUILDING SERVICES	ST LOUIS	639	639					
BALK KENNETH & ASSOCIATES IN	ST LOUIS	336						336
BANQUET FOODS CORP	ST LOUIS	992					992	
BARTCH ROOFING INC	ST LOUIS	30	30					
BARTHOLOMEW HARLAND & ASSOCI	ST LOUIS	35	35					
BATTELLE MEMORIAL INSTITUTE	ST LOUIS	104	104					
BECKER JOHN A CO	ST LOUIS	31					31	
BELL & HOWELL CO	ST LOUIS	156			156			
BELLE & BEAU TAILORS	ST LOUIS	207					207	
BOEING COMPUTER SERVICES INC	ST LOUIS	40						40
BOOKER ASSOCIATES INC	ST LOUIS	115	115					
BORG WARNER CORP	ST LOUIS	143					143	
BRAEGEN CORP	ST LOUIS	60	60					
BRAND NAME CONTRACTOR	ST LOUIS	132	132					
BROOK PETROLEUM INC	ST LOUIS	343					343	
BURROUGHS CORP	ST LOUIS	524	524					
C THREE INC	ST LOUIS	55	55					
CALCOMP	ST LOUIS	26	26					
CAMPBELL & WIELAND INC	ST LOUIS	82	82					
CAPITOL SYSTEMS INC	ST LOUIS	40	40					
CARLSON R F CO	ST LOUIS	112	112					
CARRON HEALTHCARE PRODUCTS I	ST LOUIS	34					34	
CENTRAL STATES DIVERSIFIED I	ST LOUIS	230					230	
CHEMETRON CORP	ST LOUIS	126		126				
CHRISTIAN BOARD OF PUBLICATI	ST LOUIS	26				26		
CINCOM SYSTEMS INC	ST LOUIS	32	32					
COMDISCO INC	ST LOUIS	114	114					
COMPUGRAPHIC CORP	ST LOUIS	33	33					

CONTRACTOR	CITY	AGGREGATE	ARMY	(DOLLARS IN THOUSANDS)			DLA	OCE	STATE	COUNTY
				NAVY	AIR	FORCE				
COMPUTER CONSOLES INC	ST LOUIS	50	50						MISSO	ST LOUIS CITY
CONSTRUCTION & MINING SERVIC	ST LOUIS	50						50	MISSO	ST LOUIS CITY
CONTROL DATA CORP	ST LOUIS	400						400	MISSO	ST LOUIS CITY
CREST TANKERS INC OF MISSOUR	ST LOUIS	296		296					MISSO	ST LOUIS CITY
CROWN PACKAGING CORP	ST LOUIS	27	27						MISSO	ST LOUIS CITY
CURTIS TOLEDO INC	ST LOUIS	308	204				104		MISSO	ST LOUIS CITY
D & B COMPUTING SERVICES INC	ST LOUIS	48	48						MISSO	ST LOUIS CITY
DALY LEO A CO	ST LOUIS	80	80						MISSO	ST LOUIS CITY
DATA GENERAL CORP	ST LOUIS	89	89						MISSO	ST LOUIS CITY
DATAMAX OFFICE SYSTEMS INC	ST LOUIS	27	27						MISSO	ST LOUIS CITY
DAZOR MFG CORP	ST LOUIS	90					90		MISSO	ST LOUIS CITY
DEFOREST WOOD PRODUCTS CO	ST LOUIS	273	273						MISSO	ST LOUIS CITY
DELTA INC	ST LOUIS	74	74						MISSO	ST LOUIS CITY
DESIGN CONCRETE INC	ST LOUIS	46	46						MISSO	ST LOUIS CITY
DICK A B CO	ST LOUIS	66	66						MISSO	ST LOUIS CITY
DIGITAL EQUIPMENT CORP	ST LOUIS	569	569						MISSO	ST LOUIS CITY
DONOVAN CONSTRUCTION CO OF M	ST LOUIS	1,921	1,921						MISSO	ST LOUIS CITY
DUELLMAN ELECTRIC CO	ST LOUIS	50					50		MISSO	ST LOUIS CITY
EMERSON ELECTRIC CO	ST LOUIS	218,326	145,931	2,723	66,972	2,700			MISSO	ST LOUIS CITY
ENGINEERED AIR SYSTEMS INC	ST LOUIS	26,113	7,935	782	17,143	253			MISSO	ST LOUIS CITY
ENGINEERING CONTROLS	ST LOUIS	37				37			MISSO	ST LOUIS CITY
ENGINEERING DESIGN & MANAGEM	ST LOUIS	303	303						MISSO	ST LOUIS CITY
ENVIRONMENTAL SCIENCE & ENGR	ST LOUIS	29					29		MISSO	ST LOUIS CITY
ESSEX CRYOGENICS INC	ST LOUIS	7,685		794	6,891				MISSO	ST LOUIS CITY
ESSEX INDUSTRIES INC	ST LOUIS	1,201		108	661	432			MISSO	ST LOUIS CITY
ESSEX PRECISION CONTROLS INC	ST LOUIS	183		183					MISSO	ST LOUIS CITY
FEDERAL DATA CORP	ST LOUIS	251	251						MISSO	ST LOUIS CITY
FEDERAL SYSTEMS INC	ST LOUIS	1,012		1,012					MISSO	ST LOUIS CITY
FIGGIE INTERNATIONAL INC	ST LOUIS	90	90						MISSO	ST LOUIS CITY
FLIGHT SAFETY INTERNATIONAL	ST LOUIS	3,202	1,472		1,730				MISSO	ST LOUIS CITY
FLUID AIR PRODUCTS INC	ST LOUIS	79		79					MISSO	ST LOUIS CITY
FOOD EQUIPMENT CORP	ST LOUIS	355				355			MISSO	ST LOUIS CITY
FOUR PHASE SYSTEMS INC	ST LOUIS	110				110			MISSO	ST LOUIS CITY
FRUIN COLNON CORP	ST LOUIS	14,179	14,179						MISSO	ST LOUIS CITY
FRY WAGNER INDUSTRIAL MOVERS	ST LOUIS	35	35						MISSO	ST LOUIS CITY
GATEWAY GRAPHIC SERVICE INC	ST LOUIS	547	547						MISSO	ST LOUIS CITY
GENERAL ELECTRIC CO	ST LOUIS	264	49		39			176	MISSO	ST LOUIS CITY
GRACE W R & CO	ST LOUIS	69				69			MISSO	ST LOUIS CITY
GREGORY DONALD CO INC	ST LOUIS	56	56						MISSO	ST LOUIS CITY
H B D CONTRACTING INC	ST LOUIS	378	378						MISSO	ST LOUIS CITY
HARVARD INDUSTRIES INC	ST LOUIS	5,240	5,203	37					MISSO	ST LOUIS CITY
HARVARD INTERIORS MFG CO	ST LOUIS	30		30					MISSO	ST LOUIS CITY
HBA CAS	ST LOUIS	375			375				MISSO	ST LOUIS CITY
HEATROL INC	ST LOUIS	336	336						MISSO	ST LOUIS CITY
HELAVA ASSOCIATES INC	ST LOUIS	3,090	3,090						MISSO	ST LOUIS CITY
HEMPHILL CONTRACTING CO INC	ST LOUIS	30	30						MISSO	ST LOUIS CITY
HOF CONSTRUCTION CO	ST LOUIS	500	500						MISSO	ST LOUIS CITY
HONEYWELL INC	ST LOUIS	35			64	29-			MISSO	ST LOUIS CITY
HORNER & SHIFRIN	ST LOUIS	126					126		MISSO	ST LOUIS CITY
I T T BLACKBURN CO	ST LOUIS	227				227			MISSO	ST LOUIS CITY
IMAGE GRAPHICS INC	ST LOUIS	82	82						MISSO	ST LOUIS CITY

CONTRACTOR	CITY	AGGREGATE	ARMY	(DOLLARS IN THOUSANDS)		DLA	OCE	STATE	COUNTY
				NAVY	AIR FORCE				
INDUSTRIAL ENGINEERING EQUIP	ST LOUIS	45				45		MISSO	ST LOUIS CITY
INDUSTRIAL FURNACE DESIGNERS	ST LOUIS	97	53		44			MISSO	ST LOUIS CITY
INFODETICS CORP	ST LOUIS	346	346					MISSO	ST LOUIS CITY
INFOREX INC	ST LOUIS	125	125					MISSO	ST LOUIS CITY
INFORMASTICS GENERAL CORP	ST LOUIS	34	34					MISSO	ST LOUIS CITY
INFORMATION HANDLING SERVICE	ST LOUIS	69	44				25	MISSO	ST LOUIS CITY
INFORMATION MANAGEMENT SPECI	ST LOUIS	25	25					MISSO	ST LOUIS CITY
INFOTRON SYSTEM CORP	ST LOUIS	67	67					MISSO	ST LOUIS CITY
INTERNATIONAL BUSINESS MACHI	ST LOUIS	2,551	2,551					MISSO	ST LOUIS CITY
INTERNATIONAL DISTRIBUTING C	ST LOUIS	84				84		MISSO	ST LOUIS CITY
IVES LABORATORIES INC	ST LOUIS	479				479		MISSO	ST LOUIS CITY
JACKES EVANS MFG CO	ST LOUIS	2,054	2,054					MISSO	ST LOUIS CITY
JOHNSON C LLOYD CO	ST LOUIS	35		35				MISSO	ST LOUIS CITY
JOHNSON CONTROLS INC	ST LOUIS	86	86					MISSO	ST LOUIS CITY
JV PHARMACEUTICAL CO	ST LOUIS	78				78		MISSO	ST LOUIS CITY
KALICAK JOHN CONSTRUCTION CO	ST LOUIS	393	393					MISSO	ST LOUIS CITY
KELLY VINCE CONSTRUCTION CO	ST LOUIS	114	114					MISSO	ST LOUIS CITY
KEY ENTRY & COMPUTER SERVICE	ST LOUIS	90	60	30				MISSO	ST LOUIS CITY
KIESEL CO	ST LOUIS	2,620				2,620		MISSO	ST LOUIS CITY
KINYON R R CO	ST LOUIS	110	110					MISSO	ST LOUIS CITY
KISCO CO INC	ST LOUIS	23,628	23,577	51				MISSO	ST LOUIS CITY
KOZENY WAGNER INC	ST LOUIS	27	27					MISSO	ST LOUIS CITY
KRA BARGE INC	ST LOUIS	227				227		MISSO	ST LOUIS CITY
KRA BARGE PRODUCTS INC	ST LOUIS	427	256			171		MISSO	ST LOUIS CITY
KRALEDGE GAS CO	ST LOUIS	55	55					MISSO	ST LOUIS CITY
KRAK REFRIGERATION INC	ST LOUIS	47			47			MISSO	ST LOUIS CITY
KRINCOLN ST LOUIS	ST LOUIS	200	83				117	MISSO	ST LOUIS CITY
KRINDSEY CORP OF WINFIELD MO	ST LOUIS	230	230					MISSO	ST LOUIS CITY
KRUMEN ELECTRONICS INC	ST LOUIS	52	52					MISSO	ST LOUIS CITY
KRUM T L SYSTEMS INC	ST LOUIS	130			130			MISSO	ST LOUIS CITY
KRUMALLINCKRODT INC	ST LOUIS	197				197		MISSO	ST LOUIS CITY
KRUMMANAGEMENT & TECHNICAL SERV	ST LOUIS	124	124					MISSO	ST LOUIS CITY
KRUMDONNELL DOUGLAS CORP	ST LOUIS	4,613,500	225	3,302,211	1,310,793	271		MISSO	ST LOUIS CITY
KRUMCRAW EDISON CO	ST LOUIS	215				143		MISSO	ST LOUIS CITY
KRUMENAMY BERNARD CONTRACTOR	ST LOUIS	90					90	MISSO	ST LOUIS CITY
KRUMNEIL CORP	ST LOUIS	58	58					MISSO	ST LOUIS CITY
KRUMENOREX CORP	ST LOUIS	369	369					MISSO	ST LOUIS CITY
KRUMIDCOAST AVIATION SERVICES I	ST LOUIS	1,383	46	1,337				MISSO	ST LOUIS CITY
KRUMIRAX CHEMICAL PRODUCTS CORP	ST LOUIS	296			154	142		MISSO	ST LOUIS CITY
KRUMMISSOURI UNIVERSITY OF	ST LOUIS	77	77					MISSO	ST LOUIS CITY
KRUMONSANTO CO	ST LOUIS	319				319		MISSO	ST LOUIS CITY
KRUMOTOROLA INC	ST LOUIS	120					120	MISSO	ST LOUIS CITY
KRUMATIONAL C S S INC	ST LOUIS	50	50					MISSO	ST LOUIS CITY
KRUMATIONAL COSTUMERS & MFG CO	ST LOUIS	28				28		MISSO	ST LOUIS CITY
KRUMATIONAL ELECTRO COATINGS IN	ST LOUIS	75	75					MISSO	ST LOUIS CITY
KRUMATIONAL OIL & SUPPLY CO INC	ST LOUIS	58				58		MISSO	ST LOUIS CITY
KRUMNETWORK SYSTEMS CORP	ST LOUIS	163	163					MISSO	ST LOUIS CITY
KRUMEW TECHNOLOGIES INC	ST LOUIS	145	145					MISSO	ST LOUIS CITY
KRUMEXDORFF CHAIN CO	ST LOUIS	58				58		MISSO	ST LOUIS CITY
KRUMSWACK J E CONSTRUCTION CO	ST LOUIS	153	153					MISSO	ST LOUIS CITY
KRUMM I CORP OF AMERICA	ST LOUIS	3,662	3,662					MISSO	ST LOUIS CITY

CONTRACTOR	CITY	AGGREGATE	ARMY	(DOLLARS IN THOUSANDS)			DLA	OCE	PRIME-CONTRACTOR
				NAVY	AIR FORCE				
ASTEC INC	ST LOUIS	25	25						STATE COUNTY
R W INC	ST LOUIS	97	97						
BYLOR JIM ENTERPRISES INC	ST LOUIS	45	45						MONTA BEAVERHEAD
TECHNICAL LEASING CORP	ST LOUIS	85	85						MONTA BEAVERHEAD
EXTRONIX INC	ST LOUIS	337	337						
ELEX COMPUTER PRODUCTS INC	ST LOUIS	263	263						MONTA BIG HORN
ENNILL JACK R & ASSOCIATES	ST LOUIS	155	155						MONTA BIG HORN
TERMINALS UNLIMITED INC	ST LOUIS	40	40						
HERMO CONTRACTING CORP	ST LOUIS	49	49						MONTA BLAINE
BREE M BUSINESS PRODUCTS SA	ST LOUIS	29	29						MONTA BLAINE
MASTWELL CO	ST LOUIS	136					136		
MUCHE ROSS & CO	ST LOUIS	232			232				MONTA CASCADE
TRIANGLE REFINERIES INC	ST LOUIS	232					232		MONTA CASCADE
WMSHARE INC	ST LOUIS	240	240						MONTA CASCADE
M C INDUSTRIES INC	ST LOUIS	40			40				MONTA CASCADE
DYNAMICS ST LOUIS INC	ST LOUIS	61,285	2,501	58,690			94		MONTA CASCADE
WION ELECTRIC CO	ST LOUIS	1,056	1,056						MONTA CASCADE
UNITED BAG INC	ST LOUIS	59						59	MONTA CASCADE
UNITED STATES SAFETY SERVICE	ST LOUIS	126					126		MONTA CASCADE
ALLEY STEEL PRODUCTS CO	ST LOUIS	41		41					MONTA CASCADE
VENETIAN TERRAZZO CO INC	ST LOUIS	90	90						MONTA CASCADE
ION CORP	ST LOUIS	1,130	1,130						MONTA CASCADE
AGNER ELECTRIC CORP	ST LOUIS	27	27						MONTA CASCADE
ANG LABORATORIES INC	ST LOUIS	282	181					101	MONTA CASCADE
ASHINGTON UNIVERSITY	ST LOUIS	1,825	584	570	671				MONTA CASCADE
ATLOW ELECTRIC OF ST LOUIS	ST LOUIS	155			155				MONTA CASCADE
EBB ELECTRIC CO OF FLORIDA	ST LOUIS	83	83						MONTA CASCADE
EBER INDUSTRIES	ST LOUIS	333			333				MONTA CASCADE
EBSTER COLLEGE	ST LOUIS	76	76						MONTA CASCADE
ERNER BROS INC	ST LOUIS	38	38						MONTA CASCADE
EASTERN DIESEL SERVICES INC	ST LOUIS	86		86					MONTA CASCADE
EASTERN LITHO PLATE & SUPPLY	ST LOUIS	163	163						MONTA CASCADE
HELAN SECURITY CO INC	ST LOUIS	65					65		MONTA CASCADE
ILLIAMS & CO INC	ST LOUIS	29					29		MONTA CASCADE
DRD DATA SYSTEMS INC	ST LOUIS	318	318						MONTA CASCADE
ORK ACTIVITY CTR OF S ST LO	ST LOUIS	31	31						MONTA CASCADE
EROX COLLEGE PUBLISHING	ST LOUIS	47						47	MONTA CASCADE
EROX CORP	ST LOUIS	1,550	1,550						MONTA CASCADE
TOTAL COUNTY		5,125,838	265,460	3,376,466	1,412,313	69,100	2,499		MONTA CASCADE
TOTAL STATE		5,637,519	542,616	3,388,729	1,519,792	109,692	76,690		MONTA CASCADE

CONTRACTOR	CITY	AGGREGATE	ARMY	(DOLLARS IN THOUSANDS)			DLA	OCE
				NAVY	AIR	FORCE		
MAN OIL	DILLON	170					170	
	TOTAL COUNTY	170					170	
MOVICH OIL CO	HARDIN	115					115	
	TOTAL COUNTY	115					115	
OG LABORATORIES INC	CHINOOK	27					27	
	TOTAL COUNTY	27					27	
A A ROOFING CO	MALMSTROM AFB	399			399			
US CORP	MALMSTROM AFB	3,444	3,444					
IA CONSTRUCTION CO	MALMSTROM AFB	178			178			
NDSON LUND & PARTNERS	GREAT FALLS	88	88					
ERSON DICK CONSTRUCTION I	MALMSTROM AFB	70			70			
IT WAY INC	MALMSTROM AFB	44			44			
I SKY FUEL SUPPLY INC	GREAT FALLS	38					38	
NDERSON CORP	MALMSTROM AFB	31,809	31,809					
CHER D H CONSTRUCTION CO	MALMSTROM AFB	227			227			
ODSON & KUHR ARCHITECTS	GREAT FALLS	41	41					
OR MAINTENANCE CO INC	MALMSTROM AFB	99			99			
XSON INTERNATIONAL INC	MALMSTROM AFB	476			476			
ERALD MAINTENANCE INC	MALMSTROM AFB	657			657			
RGY ECONOMICS INC	MALMSTROM AFB	503			503			
TON CONSTRUCTION CO	GREAT FALLS	116						116
RETT & HEIKENS INC	MALMSTROM AFB	580			580			
ERAL CONCRETE CO	MALMSTROM AFB	86			86			
EAT FALLS CITY OF	GREAT FALLS	457			457			
EAT FALLS GAS CO	GREAT FALLS	3,104			3,104			
IVES CONTRACT SERVICES	MALMSTROM AFB	604			604			
ISLER BRAY ARCHITECTS	MALMSTROM AFB	30			30			
JMAN AVIATION CO	GREAT FALLS	179					179	
USTRIAL FUEL OIL INC	GREAT FALLS	57					57	
IR SIEGLER INC	GREAT FALLS	130			130			
EEES INC	MALMSTROM AFB	87			87			
ITANA EXCAVATING & CONCRET	MALMSTROM AFB	298			298			
ITANA POWER CO INC	MALMSTROM AFB	660			660			
ITANA SANITATION SERVICE	MALMSTROM AFB	75			75			
ITANA UNIVERSITY OF	MALMSTROM AFB	397			397			
INING STAR ENTERPRISES INC	MALMSTROM AFB	3,273			3,273			
INTAIN STATES TEL & TEL CO	MALMSTROM AFB	337			337			
IONAL GENERAL SUPPLY INC	GREAT FALLS	56						
SON LEE C INC	MALMSTROM AFB	125			125			
ION DICK CONSTRUCTION INC	MALMSTROM AFB	735			735			
EST ELECTRIC	MALMSTROM AFB	28			28			
INBOW ELECTRIC CO	MALMSTROM AFB	34			34			
INBOW PAINTING CO	MALMSTROM AFB	73			73			
ETH OIL CO INC	GREAT FALLS	45					45	
MONS OIL CORP	BLACK EAGLE	7,598					7,598	
ICE DESIGN ASSOC & DAVIDSO	MALMSTROM AFB	26			26			
ERRY CORP	GREAT FALLS	26	26					
ERMING CONTRACTING CORP	MALMSTROM AFB	129			129			

ACTOR	CITY	AGGREGATE	ARMY	(DOLLARS IN THOUSANDS)			DLA	OCE
				NAVY	AIR FORCE			
FUEL AND SERVICE	LIBBY	102				102		
N ELECTRIC CONSTRUCTION	LIBBY	1,200					1,200	
ON BEN H	LIBBY	60					60	
	TOTAL COUNTY	1,362				102	1,260	
R OIL CO	ST REGIS	59				59		
	TOTAL COUNTY	59				59		
CAN DENTAL MFG CO	MISSOULA	28				28		
ELECTRIC INC	MISSOULA	51	51					
T OIL CO	MISSOULA	86				86		
DISTRIBUTING	MISSOULA	351				351		
	TOTAL COUNTY	516	51			465		
R OIL CO	GARDINER	777				777		
	TOTAL COUNTY	777				777		
WERNER & PARTNERS	CONRAD	171	171					
	TOTAL COUNTY	171	171					
TRIBAL INDUSTRIES	POPLAR	20,130	17,251			2,879		
REFINING INC	WOLF POINT	4,182				4,182		
SERVICE INC	WOLF POINT	19,971				19,971		
R OIL CO	CULBERTSON	58				58		
	TOTAL COUNTY	44,341	17,251			27,090		
ON GRAHAM ASSOCIATES	FORSYTH	84	84					
	TOTAL COUNTY	84	84					
R M C LUMBER CO	PLAINS	70				70		
OIL CO	THOMPSON FALLS	36				36		
S ROBERT O	PLAINS	102				102		
	TOTAL COUNTY	208				208		
SHELTERED WORKSHOP	BUTTE	208				208		
OIL CO	BUTTE	62				62		
	TOTAL COUNTY	270				270		
S HARRY PETROLEUM SALES	SHELBY	126				126		
R BEN	SHELBY	28				28		
	TOTAL COUNTY	154				154		
N PEHLKE CONSTR CO	FORT PECK	32					32	
M READY MIX	FORT PECK	343					343	
R BROS INC	FORT PECK	200					200	
SCANLAN INC	FORT PECK	1,223					1,223	
Y CONSTRUCTION CO	FORT PECK	498					498	
NS ALLIS INC	FORT PECK	64					64	
BROUND CONSTRUCTION CO	FORT PECK	245					245	
	TOTAL COUNTY	2,605					2,605	

ACTOR	CITY	AGGREGATE	ARMY	(DOLLARS IN THOUSANDS)			DLA	OCE
				NAVY	AIR FORCE			
AIR WEST INC	BILLINGS	33				33		
CO USA	BILLINGS	6,117-				6,117-		
ON GRAHAM ASSOCIATES	BILLINGS	44	44					
AIN STATES PETROLEUM CO	BILLINGS	406				406		
CORP	BILLINGS	157				157		
	TOTAL COUNTY	5,477-	44			5,521-		
	TOTAL STATE	116,801	56,615	73	17,330	32,042	10,741	

STATE	COUNTY	CO
NEBRA	ADAMS	DA
NEBRA	ADAMS	PH
NEBRA	ADAMS	SM
NEBRA	ADAMS	
NEBRA	BOX BUTTE	DA
NEBRA	BOX BUTTE	
NEBRA	BOYD	HO
NEBRA	BOYD	
NEBRA	BUFFALO	KO
NEBRA	BUFFALO	
NEBRA	CASS	TR
NEBRA	CASS	
NEBRA	CEDAR	CE
NEBRA	CEDAR	
NEBRA	CHERRY	SP
NEBRA	CHERRY	
NEBRA	CHEYENNE	SA
NEBRA	CHEYENNE	
NEBRA	CUSTER	BE
NEBRA	CUSTER	CE
NEBRA	CUSTER	
NEBRA	DAKOTA	DO
NEBRA	DAKOTA	
NEBRA	DAWSON	FE
NEBRA	DAWSON	MO
NEBRA	DAWSON	
NEBRA	DIXON	WA
NEBRA	DIXON	
NEBRA	DOUGLAS	A
NEBRA	DOUGLAS	A
NEBRA	DOUGLAS	AM
NEBRA	DOUGLAS	AM
NEBRA	DOUGLAS	AR
NEBRA	DOUGLAS	AS
NEBRA	DOUGLAS	BA
NEBRA	DOUGLAS	BI
NEBRA	DOUGLAS	BL
NEBRA	DOUGLAS	CO

CONTRACTOR	CITY	AGGREGATE	ARMY	(DOLLARS IN THOUSANDS)			DLA	OCE
				NAVY	AIR FORCE			
IP	HASTINGS	26	26					
CONTRACTING CORP	HASTINGS	35	35					
ENERGY SYSTEMS	HASTINGS	86				86		
	TOTAL COUNTY	147	61			86		
IRP	ALLIANCE	239				239		
	TOTAL COUNTY	239				239		
GARY	SPENCER	50					50	
	TOTAL COUNTY	50					50	
COLYER CORP	KEARNEY	744				744		
	TOTAL COUNTY	744				744		
IC	PLATTSMOUTH	1,511		121	1,390			
	TOTAL COUNTY	1,511		121	1,390			
COUNTY OF	HARTINGTON	25					25	
	TOTAL COUNTY	25					25	
IL CO	VALENTINE	55				55		
	TOTAL COUNTY	55				55		
LY MFG CO	SIDNEY	121	121					
	TOTAL COUNTY	121	121					
DICKINSON & CO	BROKEN BOW	637				637		
JRP	BROKEN BOW	103				103		
	TOTAL COUNTY	740				740		
MACHINE PRODUCTION	EMERSON	42	42					
	TOTAL COUNTY	42	42					
PARTS INTERNATIONAL	COZAD	154				154		
AUTO EQUIPMENT CO	COZAD	3,110	2,444			666		
	TOTAL COUNTY	3,264	2,444			820		
MILTON G CO	WAKEFIELD	107				107		
	TOTAL COUNTY	107				107		
IR ENTERPRISES INC	OMAHA	77			77			
SECURITY SYSTEMS	OMAHA	636	636					
HOSPITAL SUPPLY COR	OMAHA	38				38		
ROPES	OMAHA	64				64		
EXCAVATING & WRECKI	OMAHA	83	83					
SEATING INTERNATIONAL	OMAHA	142		142				
RICSON & ASSOCIATES	OMAHA	62	62					
BEER & HAECKER ARCH L	OMAHA	463	463					
EQUIPMENT CO	OMAHA	37			37			
VEATH	OMAHA	492	492					
CKING CO	OMAHA	62				62		

CONTRACTOR	CITY	AGGREGATE	ARMY	(DOLLARS IN THOUSANDS)			DLA	OCE	PRIME-CON	
				NAVY	AIR FORCE				STATE	COUNTY
CONSOLIDATED ENGINEERS ARCH	OMAHA	214	214							
CORPORATE CHARTERS INTERNATI	OMAHA	40				40			NEBRA	DOUGLAS
CREIGHTON UNIVERSITY	OMAHA	412	281	31		100			NEBRA	DOUGLAS
CROWN PRODUCTS CO	RALSTON	181	130	51					NEBRA	DOUGLAS
CUSTOM CRYSTALS INC	OMAHA	47				47				
DALY LEO A CO	OMAHA	351	313			38			NEBRA	FILLMORE
DANA LARSON ROUBAL & ASSOCIA	OMAHA	1,197	1,197						NEBRA	FILLMORE
DATA DOCUMENTS INC	OMAHA	138		51		87				
DELTA NATIONAL INC	OMAHA	35						35	NEBRA	GAGE
DIGITAL EQUIPMENT CORP	OMAHA	34				34			NEBRA	GAGE
DOUGLAS COUNTY OF	OMAHA	30						30		
EASTMAN KODAK CO	OMAHA	128						128	NEBRA	HALL
ENGINEERED SYSTEMS INC	OMAHA	141				141			NEBRA	HALL
F E H ASSOCIATES INC	OMAHA	67	67						NEBRA	HALL
FRUEHAUF CORP	OMAHA	142	142							
FUCHS MACHINERY & SUPPLY INC	OMAHA	42					42		NEBRA	HAMILTON
GENERAL ELECTRIC CO	OMAHA	563						563	NEBRA	HAMILTON
GEO TECHNICAL SERVICES INC	OMAHA	42						42		
GIESE CONSTRUCTION CO INC	OMAHA	1,740						1,740	NEBRA	HARLAN
H D R SYSTEMS INC	OMAHA	173	173						NEBRA	HARLAN
HARRIS CORP	OMAHA	143				143			NEBRA	HARLAN
HEWLETT PACKARD CO	OMAHA	1,361				1,361			NEBRA	HARLAN
INTERNATIONAL BUSINESS MACHI	OMAHA	66				66				
KIRKHAM MICHAEL & ASSOCIATES	OMAHA	30	30						NEBRA	HOWARD
LAMP RYNEARSON & ASSOC INC	OMAHA	65				65			NEBRA	HOWARD
LOZIER STORE FIXTURES INC	OMAHA	236	88			148				
MAJORS INC	OMAHA	1,050	1,050						NEBRA	KEITH
MANIKTALA ASSOCIATES	OMAHA	40						40	NEBRA	KEITH
MCKEOWN H GENE AND ASSOC INC	OMAHA	30						30	NEBRA	KEITH
METROPOLITAN UTILITIES DISTR	OMAHA	75						75	NEBRA	KEITH
MICOM SYSTEMS INC	OMAHA	39						39	NEBRA	KIMBALL
MUTUAL OF OMAHA INSURANCE CO	OMAHA	5,603	5,603						NEBRA	KIMBALL
NATIONAL OIL & SUPPLY CO INC	OMAHA	208					208		NEBRA	KIMBALL
NEBRASKA ELECTRONICS INC	OMAHA	79				79				
NEBRASKA TESTING LAB INC	OMAHA	55						55	NEBRA	LANCASTER
NEEDHAM INC	OMAHA	12,136					12,136		NEBRA	LANCASTER
NEOUS SWEENIE INC	OMAHA	1,878						1,878	NEBRA	LANCASTER
NORTHWESTERN BELL TELEPHONE	OMAHA	3,809	3,809						NEBRA	LANCASTER
OMAHA MEAT PROCESSORS	OMAHA	11,246					11,246		NEBRA	LANCASTER
OMNITEK INC	OMAHA	50						50	NEBRA	LANCASTER
POMEROY CO INC	OMAHA	42					42		NEBRA	LANCASTER
SAPP BROS PETROLEUM INC	OMAHA	416					416		NEBRA	LANCASTER
SAPPY COUNTY OF	OMAHA	340						340	NEBRA	LANCASTER
SCHEMMER ASSOCIATES INC THE	OMAHA	313	252					61	NEBRA	LANCASTER
SORBELLO M JR	OMAHA	42					42		NEBRA	LANCASTER
STAR TEK INDUSTRIES	ELKHORN	57					57		NEBRA	LANCASTER
STERLING MFG CO	OMAHA	46					46		NEBRA	LANCASTER
TELEDYNE FARRIS ENGINEERING	OMAHA	114				79		35	NEBRA	LANCASTER
TEMPEST CO	OMAHA	36						36	NEBRA	LANCASTER
WESTERN ELECTRIC CO INC	OMAHA	325				29	296		NEBRA	LANCASTER
WESTINGHOUSE ELECTRIC CORP	OMAHA	40						40	NEBRA	LANCASTER

CONTRACTOR	CITY	AGGREGATE	ARMY	(DOLLARS IN THOUSANDS)		DLA	OCE	STATE	COUNTY
				NAVY	AIR FORCE				
LINCOLN EQUIPMENT INC	LINCOLN	150		150				NEBRA	SARPY
NEBRASKA STATE OF	LINCOLN	31					31	NEBRA	SARPY
NEBRASKA UNIVERSITY OF	LINCOLN	987	333	306	130		218	NEBRA	SARPY
O M C LINCOLN	LINCOLN	37			37			NEBRA	SARPY
OUTBOARD MARINE CORP	LINCOLN	57				57		NEBRA	SARPY
SALEM OIL CO	LINCOLN	47				47		NEBRA	SARPY
SANDOZ INC	LINCOLN	191				191		NEBRA	SARPY
STONE WOOD BUILDERS	LINCOLN	38	38					NEBRA	SARPY
TELEX COMMUNICATIONS	LINCOLN	3,966	3,765	201				NEBRA	SARPY
WHITEHEAD OIL CO	LINCOLN	83				83		NEBRA	SARPY
	TOTAL COUNTY	11,219	6,374	979	913	2,110	843	NEBRA	SARPY
GOODYEAR TIRE & RUBBER CO	NORFOLK	283				283		NEBRA	SARPY
SHERWOOD MEDICAL INDUSTRIES	NORFOLK	193				193		NEBRA	SARPY
	TOTAL COUNTY	476				476		NEBRA	SARPY
MELDS TOOL & MFG CO	CLARKS	62	62					NEBRA	SARPY
	TOTAL COUNTY	62	62					NEBRA	SARPY
MARTIN MARIETTA CORP	BELGRADE	57		57				NEBRA	SARPY
	TOTAL COUNTY	57		57				NEBRA	SARPY
NORTHWESTERN BELL TELEPHONE	JOHNSON	808	808					NEBRA	SARPY
	TOTAL COUNTY	808	808					NEBRA	SARPY
OMEGA GROUP INC DBA	NEBRASKA CITY	28				28		NEBRA	SARPY
ONE IN HAND	NEBRASKA CITY	506				506		NEBRA	SARPY
WILLIAMS PIPELINE CO	NEBRASKA CITY	336				336		NEBRA	SARPY
	TOTAL COUNTY	870				870		NEBRA	SARPY
BECTON DICKINSON & CO	HOLDREGE	294				294		NEBRA	SARPY
	TOTAL COUNTY	294				294		NEBRA	SARPY
BECTON DICKINSON & CO	COLUMBUS	167				167		NEBRA	SARPY
DALE ELECTRONICS	COLUMBUS	38				38		NEBRA	SARPY
MILLER ED & SONS INC	COLUMBUS	848					848	NEBRA	SARPY
MONOMA CONSTRUCTORS	COLUMBUS	325					325	NEBRA	SARPY
	TOTAL COUNTY	1,378				205	1,173	NEBRA	SARPY
BELSON MFG CO INC	MCCOOK	47				47		NEBRA	SARPY
MAX EQUIPMENT CO	MCCOOK	77				77		NEBRA	SARPY
	TOTAL COUNTY	124				124		NEBRA	SARPY
A B C ELECTRIC INC	OFFUTT AFB	309			309			NEBRA	SARPY
A M INTERNATIONAL INC	OFFUTT AFB	50			50			NEBRA	SARPY
ACADEMY INTERSCIENCE METHODS	OFFUTT AFB	222			222			NEBRA	SARPY
ADAGE INC	OFFUTT AFB	209			209			NEBRA	SARPY
AK SAR BEN ROOFING CO INC	OFFUTT AFB	1,141			1,141			NEBRA	SARPY
AMERICAN DISTRICT TELEGRAPH	OFFUTT AFB	277			277			NEBRA	SARPY
ANDERSON F R CONSTRUCTION CO	OFFUTT AFB	167			167			NEBRA	SARPY
ANGELO H & CO INC	OFFUTT AFB	1,420			1,420			NEBRA	SARPY

CONTRACTOR	CITY	AGGREGATE	ARMY	(DOLLARS IN THOUSANDS)			DLA	OCE	STATE	COUNTY
				NAVY	AIR FORCE					
APOLLO REFRIGERATION & HEAT	OFFUTT AFB	217				217				
ARMSTRONG TORSETH SKOLD & RY	OFFUTT AFB	45				45				
ASTRONAUTICS CORP OF AMER	OFFUTT AFB	340	340							
AYDIN CORP	OFFUTT AFB	97				97				
BAHR VEMEER & HAECKER ARCH L	OFFUTT AFB	84				84				
BOEING CO	OFFUTT AFB	2,023				2,023				
BOONE BROS ROOFING INC	OFFUTT AFB	108				108				
C P T CORP	OFFUTT AFB	340				340				
CACI INC FEDERAL	OFFUTT AFB	6,883				6,883				
CALIFORNIA MICROWAVE INC	OFFUTT AFB	78				78				
CENTENNIAL ENGINEERING INC	OFFUTT AFB	157				157				
CLARK ENERSEN PARTNERS	OFFUTT AFB	83	83							
COLLINS INSULATION	OFFUTT AFB	178				178				
COMMERCIAL CONTRACTORS INC	OFFUTT AFB	52				52				
CONTROL DATA CORP	OFFUTT AFB	25				25				
CULLINANE DATABASE SYSTEMS I	OFFUTT AFB	73				73				
DATAGRAPHIX INC	OFFUTT AFB	64				64				
DAVIS FENTON STANGE DARLING	OFFUTT AFB	122				122				
DONOVAN ELECTRIC INC	OFFUTT AFB	322				322				
E SYSTEMS INC	OFFUTT AFB	229				229				
EATON CORP	OFFUTT AFB	3,269				3,269				
ERICSON ASTEL & ASSOCIATES	OFFUTT AFB	163				163				
FAUSS CONSTRUCTION INC	OFFUTT AFB	84	84							
FEDERAL DATA CORP	OFFUTT AFB	4,380				4,380				
FOSTER WESTERN INC	OFFUTT AFB	3,910	2,872			1,038				
G T E AUTOMATIC ELECTRIC INC	OFFUTT AFB	356				356				
GENERAL DYNAMICS CORP	OFFUTT AFB	647				647				
GEORGE WASHINGTON UNIVERSITY	OFFUTT AFB	51				51				
HEWLETT PACKARD CO	OFFUTT AFB	49				49				
HILLER ELECTRIC CO	OFFUTT AFB	35				35				
HOGAN HAULING INC	OFFUTT AFB	218				218				
HONEYWELL INC	OFFUTT AFB	431				431				
HONEYWELL INFORMATION SYSTEM	OFFUTT AFB	3,898				3,898				
I T T CORP	OFFUTT AFB	705				705				
INFORMASTICS GENERAL CORP	BELLEVUE	1,318				1,318				
INTERNATIONAL BUSINESS MACHI	OFFUTT AFB	5,420				5,420				
KEELER WARREN & ASSOCIATES	BELLEVUE	159	159							
KEY COM COMMUNICATION CO INC	OFFUTT AFB	62				62				
KIEWIT WESTERN CO	OFFUTT AFB	6,925	6,925							
KIRKHAM MICHAEL & ASSOCIATES	OFFUTT AFB	91	91							
LEAR SIEGLER INC	OFFUTT AFB	311				311				
LINDE CONSTRUCTION CO	OFFUTT AFB	1,881	1,528			353				
LOGICON INC	BELLEVUE	58				58				
LUTZ DAILY & BRAIN	OFFUTT AFB	138				138				
MAJOR CONSOLIDATED INC	OFFUTT AFB	196				196				
MARTIN MARIETTA CORP	OFFUTT AFB	56				56				
MCARDLE GRADING CO	BELLEVUE	2,277					2,277			
METROPOLITAN TECH COMMUNITY	OFFUTT AFB	157				157				
METROPOLITAN UTILITIES DISTR	OFFUTT AFB	102				102				
MID AMERICAN CONSULTANTS	OFFUTT AFB	40				40				
MIDWEST MAINTENANCE CO INC	OFFUTT AFB	488				488				

NEBRA YORK
 NEBRA YORK
 NEBRA

CONTRACTOR	CITY	AGGREGATE	ARMY	(DOLLARS IN THOUSANDS)			DLA	OCE	STATE	COUNTY
				NAVY	AIR	FORCE				
MODERN BUSINESS SYSTEMS	OFFUTT AFB	50				50			NEVAD	CHURCHILL
MOTOROLA INC	OFFUTT AFB	57				57			NEVAD	CHURCHILL
NELSON REFRIGERATION INC	OFFUTT AFB	30				30			NEVAD	CHURCHILL
NEWSON CONSTRUCTION CO INC	OFFUTT AFB	8,728	8,600			128			NEVAD	CHURCHILL
NORTHWEST CONTRACTING INC	OFFUTT AFB	129				129			NEVAD	CHURCHILL
O A O CORP	OFFUTT AFB	432				432			NEVAD	CHURCHILL
O K ELECTRIC CO INC	OFFUTT AFB	27				27			NEVAD	CHURCHILL
OLDE ENGLISH BUILDING SERVIC	OFFUTT AFB	402				402			NEVAD	CHURCHILL
OMAHA PUBLIC POWER DISTRICT	OFFUTT AFB	1,723				1,723			NEVAD	CHURCHILL
OMAHA TANK & EQUIPMENT CO	PAPILLION	144					144		NEVAD	CHURCHILL
PEOPLES NATURAL GAS CO	OFFUTT AFB	3,953				3,953			NEVAD	CHURCHILL
PETERSEN KEN CONSTRUCTION CO	OFFUTT AFB	99				99			NEVAD	CHURCHILL
PICKER CORP	OFFUTT AFB	42				42			NEVAD	CHURCHILL
PITLOR N & SONS INC	OFFUTT AFB	91	91						NEVAD	CHURCHILL
PLANNING RESEARCH CORP	OFFUTT AFB	8,440				8,440			NEVAD	CHURCHILL
RASMUSSEN HEATING & COOLING	OFFUTT AFB	214				214			NEVAD	CHURCHILL
ROCKWELL INTERNATIONAL CORP	OFFUTT AFB	571				571			NEVAD	CHURCHILL
ROLM CORP	OFFUTT AFB	466				466			NEVAD	CHURCHILL
S M S LEASING INC	OFFUTT AFB	125				125			NEVAD	CLARK
SARPY COUNTY OF	PAPILLION	43					43		NEVAD	CLARK
SAYLER ASSOCIATES ARCHITECTU	OFFUTT AFB	27				27			NEVAD	CLARK
SHARPES ICEMAKER DISTRIBUTOR	OFFUTT AFB	63				63			NEVAD	CLARK
SLECHTA INC	OFFUTT AFB	980	748			232			NEVAD	CLARK
SOUTHERN ELECTRONIC CONTROLS	OFFUTT AFB	41					41		NEVAD	CLARK
SPACE SERVICE INTERNATIONAL	OFFUTT AFB	856				856			NEVAD	CLARK
SPERRY CORP	OFFUTT AFB	3,098				3,098			NEVAD	CLARK
STROH HARRY A ASSOCIATES INC	OFFUTT AFB	412				412			NEVAD	CLARK
SUNBELT ELECTRICAL CO INC	OFFUTT AFB	1,158				1,158			NEVAD	CLARK
TELEDYNE FARRIS ENGINEERING	OFFUTT AFB	31				31			NEVAD	CLARK
TERMINALS UNLIMITED INC	OFFUTT AFB	91				91			NEVAD	CLARK
TEXTRON INC	OFFUTT AFB	31				31			NEVAD	CLARK
VALLEY CORP	OFFUTT AFB	298				298			NEVAD	CLARK
WATKINS JOHNSON CO	OFFUTT AFB	48				48			NEVAD	CLARK
WEAK BOB ELECTRIC CO INC	OFFUTT AFB	200				200			NEVAD	CLARK
WILSCAM MULLINS BIRGE INC	OFFUTT AFB	36				36			NEVAD	CLARK
WISCONSIN SIDING CORP	OFFUTT AFB	823				823			NEVAD	CLARK
XEROX CORP	OFFUTT AFB	144				144			NEVAD	CLARK
	TOTAL COUNTY	87,175	21,521			63,149	41	2,464	NEVAD	CLARK
AGRI JIRDON CHEMICALS INC	MORRILL	44				44			NEVAD	CLARK
	TOTAL COUNTY	44				44			NEVAD	CLARK
MAGOWAN OIL CO	GORDON	60					60		NEVAD	CLARK
TELEX COMMUNICATIONS	HAY SPRINGS	80				80			NEVAD	CLARK
	TOTAL COUNTY	140				80	60		NEVAD	CLARK
FORT CALHOUN STONE CO	BLAIR	78						78	NEVAD	CLARK
WILKINSON MFG CO	FORT CALHOUN	1,533	1,533						NEVAD	CLARK
	TOTAL COUNTY	1,611	1,533					78	NEVAD	CLARK
WHIMORE RAY C & ASSOCIATE	YORK	155				155			NEVAD	CLARK
	TOTAL COUNTY	155				155			NEVAD	CLARK
	TOTAL STATE	162,781	50,124	1,962	68,259	32,066	10,370			

CONTRACTOR	CITY	AGGREGATE	ARMY	(DOLLARS IN THOUSANDS)			DLA	OCE
				NAVY	AIR FORCE			
ASTRONAUTICS CORP OF AMER	FALLON	56	56					
BISSELL & KARN INC	FALLON	63		63				
BRUTOCO ENGINEERING & CONSTR	FALLON	50		50				
CALFON CONSTRUCTION INC	FALLON	2,599		2,599				
CHILTON ENGINEERING	FALLON	47		47				
CHISHOLM CONSTRUCTION CO	FALLON	63		63				
DESIGNED BUILDING SYSTEMS IN	FALLON	3,327		3,327				
FALLON ELECTRIC CO INC	FALLON	68		68				
FIRE GUARD INC	FALLON	126		126				
HAEHN MANAGEMENT CO	FALLON	955		955				
LORD EDWARD D CO	FALLON	806		806				
MINERS R D INC	FALLON	216		216				
NIELSEN VASKO & EARL INC	FALLON	339		339				
PEZONELLA ASSOCIATES INC	FALLON	58		58				
S E A & CONSULTING ENGINEERS	FALLON	216		216				
VAN NUIS CONSTRUCTION	FALLON	360		360				
VARNEY SEXTON SNYDOR ASSOC A	FALLON	182		182				
WOODWARD CLYDE CONSULTANTS	FALLON	81		81				
TOTAL COUNTY		9,612	56	9,556				
A M INTERNATIONAL INC	NELLIS AFB	37				37		
ALL STATE RENT A CAR	NELLIS AFB	228				228		
AMERICAN FIRE & SAFETY	NELLIS AFB	28				28		
ANDERSON DEBARTOLO PAN INC	NELLIS AFB	37	37					
ANDYS REFINISHING	LAS VEGAS	34				34		
ARCATA ASSOCIATES INC	NELLIS AFB	5,444				5,444		
AVEDON CORP	NELLIS AFB	2,735	2,735					
AVIATION ENTERPRISES INC	NELLIS AFB	2,032				2,032		
B & W SERVICE INDUSTRIES INC	NELLIS AFB	550				550		
B D M CORP	LAS VEGAS	808				808		
B D M CORP	NELLIS AFB	30				30		
BENDIX FIELD ENGINEERING COR	LAS VEGAS	1,304	1,304					
BENEVONNE CORP	NELLIS AFB	972				972		
BLANCHARD CONSTRUCTION CO	NELLIS AFB	2,474	2,316			158		
BORG WARNER CORP	NELLIS AFB	79				79		
C & W CONSTRUCTION CO	INDIAN SPRINGS	247				247		
C P T CORP	NELLIS AFB	28				28		
CAL COMPONENTS	NELLIS AFB	33				33		
CENTRAL TELEPHONE CO OF NEVA	LAS VEGAS	285	285					
CHEM OIL & TIRE CO	LAS VEGAS	279					279	
CLARK COUNTY SANITATION DIST	NELLIS AFB	407				407		
COLORADO RIVER RESOURCES	LAS VEGAS	25				25		
CONSTRUCTION DEVELOPMENT COR	NELLIS AFB	660				660		
CONTROL DATA CORP	NELLIS AFB	198				198		
CONVENTIONEER HOTEL	LAS VEGAS	25				25		
COX CONSTRUCTION CO INC	NELLIS AFB	1,428	1,428					
CRIMSON ENTERPRISES INC	INDIAN SPRINGS	221				221		
CUBIC CORP	NELLIS AFB	1,180				1,180		
DALTON PROPERTIES INC	NELLIS AFB	5,234				5,234		
DATA GENERAL CORP	NELLIS AFB	47				47		
DELTA ENGINEERING INC	NELLIS AFB	633	633					

CONTRACTOR	CITY	AGGREGATE	ARMY	(DOLLARS IN THOUSANDS)			DLA	OCE	STATE	COUNTY
				NAVY	AIR FORCE					
DESERT CONSTRUCTION CO	NELLIS AFB	44				44			NEVAD	CLARK
DIMAR CONSTRUCTION CO	NELLIS AFB	33				33			NEVAD	CLARK
DOBROUSKY THOMAS A	NELLIS AFB	102	102						NEVAD	CLARK
DUNHAM ASSOCIATES INC	LAS VEGAS	34				34			NEVAD	CLARK
DYNALECTRON CORP	NELLIS AFB	36				36			NEVAD	CLARK
E M C ENGINEERS INC	NELLIS AFB	72	72						NEVAD	CLARK
EL CID HOTEL	LAS VEGAS	67				67			NEVAD	CLARK
FENDON CORP	LAS VEGAS	60				60			NEVAD	CLARK
FIESTA LEASING CO	INDIAN SPRINGS	30				30			NEVAD	CLARK
FIESTA LEASING CO	NELLIS AFB	723				723			NEVAD	CLARK
FLIGHT SYSTEMS INC	NELLIS AFB	295				295			NEVAD	CLARK
FORD AEROSPACE & COMMUNICATI	NELLIS AFB	13,052				13,052			NEVAD	CLARK
G T E PRODUCTS CORP	HENDERSON	43,139				43,139			NEVAD	CLARK
GENERAL DYNAMICS CORP	NELLIS AFB	1,862				1,862			NEVAD	CLARK
GIAMPAOLO & ASSOCIATES INC	NELLIS AFB	61	61						NEVAD	CLARK
H E INC	LAS VEGAS	453	231		154	68			NEVAD	CLARK
HATFIELD PLUMBING SUPPLY CO	NELLIS AFB	49				49			NEVAD	CLARK
HEAD T & S & ASSOCIATES INC	NELLIS AFB	108				108			NEVAD	CLARK
HONEYWELL INFORMATION SYSTEM	NELLIS AFB	79				79			NEVAD	CLARK
HUFF LEASING CO	NELLIS AFB	119				119			NEVAD	CLARK
HUGHES AIRCRAFT CO	NELLIS AFB	97-				97-			NEVAD	CLARK
INFORMATION MANAGEMENT INC	LAS VEGAS	60	60						NEVAD	CLARK
INFORMATION MANAGEMENT INC	NELLIS AFB	256				256			NEVAD	CLARK
INTERNATIONAL BUSINESS MACHI	NELLIS AFB	29				29			NEVAD	CLARK
J E D ENTERPRISES	NELLIS AFB	417				417			NEVAD	CLARK
KAISER CONSTRUCTION CO INC	NELLIS AFB	956	956						NEVAD	CLARK
KERR MCGEE CHEMICAL CORP	HENDERSON	38						38	NEVAD	CLARK
KING ALBERT HOTEL	LAS VEGAS	63				63			NEVAD	CLARK
LAS VEGAS INN	LAS VEGAS	108				108			NEVAD	CLARK
LAS VEGAS PAVING CORP	INDIAN SPRINGS	48				48			NEVAD	CLARK
LAS VEGAS PAVING CORP	NELLIS AFB	672				672			NEVAD	CLARK
LITTON SYSTEMS INC	NELLIS AFB	64				64			NEVAD	DOUGLAS
LOCKHEED SUPPORT SYSTEMS INC	NELLIS AFB	278				278			NEVAD	DOUGLAS
LOTUS INN MOTOR HOTEL	LAS VEGAS	620				620			NEVAD	DOUGLAS
MARK THREE CONSTRUCTION CO I	NELLIS AFB	116				116			NEVAD	ELKO
MASTER LEASE PLAN	LAS VEGAS	283				283			NEVAD	ELKO
MASTER LEASE PLAN	NELLIS AFB	271				271			NEVAD	ELKO
MCCANDLESS INTERNATIONAL TRU	NELLIS AFB	31				31			NEVAD	LYON
MCDONNELL DOUGLAS CORP	NELLIS AFB	27				27			NEVAD	LYON
MEDKA CONSTRUCTION CO INC	NELLIS AFB	186	186						NEVAD	LYON
MILANS CONSTRUCTION CO	NELLIS AFB	138				138			NEVAD	LYON
MITSUBISHI AIRCRAFT INTERNAT	NELLIS AFB	84-				84-			NEVAD	MINERAL
MODERN SERVICES INC	NELLIS AFB	74				74			NEVAD	MINERAL
MOTOROLA INC	LAS VEGAS	101				101			NEVAD	MINERAL
MOTOROLA INC	NELLIS AFB	78				78			NEVAD	MINERAL
NEVADA ENVIRONMENTAL LANDFILL	NELLIS AFB	436				436			NEVAD	MINERAL
NEVADA POWER CO	LAS VEGAS	4,982				4,982			NEVAD	MINERAL
OPPORTUNITY VILLAGE ASSOCIAT	NELLIS AFB	338				338			NEVAD	MINERAL
PACIFIC ENGINEERING CO	HENDERSON	122			122				NEVAD	MINERAL
PLUMB SQUARE INC	NELLIS AFB	240				240			NEVAD	MINERAL
PORTA BUILD INC	HENDERSON	77-				77-			NEVAD	MINERAL

CONTRACTOR	CITY	AGGREGATE	ARMY	(DOLLARS IN THOUSANDS)		DLA	OCE
				NAVY	AIR FORCE		
OWER DELIVERY ENGINEERING	HENDERSON	28		28			
RICE BUSINESS EQUIPMENT INC	NELLIS AFB	33			33		
QUALITY BUSINESS EQUIPMENT	LAS VEGAS	133			133		
QUALITY BUSINESS EQUIPMENT	NELLIS AFB	78			78		
EEVES JESSE & ASSOCIATES	LAS VEGAS	38	38				
EIGER CONSTRUCTION CO	NELLIS AFB	33	33				
GAN CORP	NELLIS AFB	265			265		
OCKWELL INTERNATIONAL CORP	NELLIS AFB	80			80		
AVEWAY SUPER SERVICE STA IN	LAS VEGAS	1,573				1,573	
CHRADER ARCHITECTS	NELLIS AFB	63	63				
CIENCE APPLICATIONS INC	LAS VEGAS	859	859				
EA ENGINEERS PLANNERS INC	NELLIS AFB	66	66				
ENTRY INC	INDIAN SPRINGS	52			52		
SOUTHERN TREE SERVICE	NELLIS AFB	28			28		
SOUTHWEST GAS CORP	LAS VEGAS	1,451			1,451		
PERRY CORP	NELLIS AFB	43			43		
TROH HARRY A ASSOCIATES INC	NELLIS AFB	293			293		
HREE M BUSINESS PRODUCTS SA	NELLIS AFB	64			64		
URPIN & RATTAN INC	NELLIS AFB	46	46				
I S RENTALS	NELLIS AFB	214			214		
ANGUARD TECHNOLOGIES CORP	NELLIS AFB	1,246			1,246		
EDA INC	NELLIS AFB	1,085			1,085		
EGA FOOD SERVICE INC	NELLIS AFB	2,007			2,007		
UGHT CORP	NELLIS AFB	414			414		
I E S CONSTRUCTION CO INC	NELLIS AFB	2,275	2,275				
AITS PAT PLUMB SQ BUILDER I	NELLIS AFB	433	433				
IATER WELL SERVICES	NELLIS AFB	80	80				
ESTMONT INDUSTRIES	NELLIS AFB	189			189		
EROX CORP	LAS VEGAS	77			77		
EROX CORP	NELLIS AFB	31			31		
UNI CONSTRUCTION INC	NELLIS AFB	253	253				
	TOTAL COUNTY	112,444	14,552	304	95,698	1,890	
MENTLY NEVADA CORP	MINDEN	74			74		
I & M LUMBER INC	GARDNERVILLE	56				56	
	TOTAL COUNTY	130			74	56	
IRICO INC	ELKO	110				110	
	TOTAL COUNTY	110				110	
ODGES TRANSPORTATION INC	SILVER SPRINGS	36	36				
ALKER RIVER CONSTRUCTION IN	WELLINGTON	65		65			
	TOTAL COUNTY	101	36	65			
HILTON ENGINEERING	HAWTHORNE	75	75				
AY & ZIMMERMAN INC & BASIL	HAWTHORNE	27,235	27,235				
MOLVEN LARSEN DANIELS	HAWTHORNE	32	32				
I S E CONSTRUCTION CO	HAWTHORNE	323	323				
I T ENGINEERS & CONTRACTORS	HAWTHORNE	498	98				
NIGHT LESTER B & ASSOCIATES	HAWTHORNE	799		799			
UINTERO EXCAVATING	HAWTHORNE	50		50			

TRACTOR	CITY	AGGREGATE	ARMY	(DOLLARS IN THOUSANDS)			DLA	OCE	STATE	COUNTY
				NAVY	AIR FORCE					
ASEC CORP	HUDSON	28	28					NH	MERRIMACK	
ITAL EQUIPMENT CORP	BEDFORD	42		42				NH	MERRIMACK	
ITAL EQUIPMENT CORP	HUDSON	3,969	405	360	3,184			NH	MERRIMACK	
ITAL EQUIPMENT CORP	MERRIMACK	500	500					NH	MERRIMACK	
ITAL EQUIPMENT CORP	NASHUA	2,208	1,968	125	115			NH	MERRIMACK	
SON ELECTRONICS	MANCHESTER	115			115			NH	MERRIMACK	
NITE STATE MACHINE CO INC	MANCHESTER	2,453	360	2,058			35	NH	MERRIMACK	
DRIX INC	MANCHESTER	29		29				NH	MERRIMACK	
DRIX WIRE & CABLE CORP	MILFORD	132		132				NH	ROCKINGHAM	
MSDORF FIXTURE MFG CO INC	MANCHESTER	132					132	NH	ROCKINGHAM	
ERNATIONAL BUSINESS MACH	MANCHESTER	32					32	NH	ROCKINGHAM	
ELL ELECTRICAL INSTRUMENT	MANCHESTER	26					26	NH	ROCKINGHAM	
S INC	MANCHESTER	387		387				NH	ROCKINGHAM	
AYETTE OIL CORP	MANCHESTER	27					27	NH	ROCKINGHAM	
TER DONALD CO INC	MANCHESTER	857	857					NH	ROCKINGHAM	
RAW EDISON CO	MANCHESTER	513			513			NH	ROCKINGHAM	
ROMAVE ASSOCIATES INC	HUDSON	360			360			NH	ROCKINGHAM	
RE D M & CO	MERRIMACK	32					32	NH	ROCKINGHAM	
ORWAY ENGINEERING	MANCHESTER	52		52				NH	ROCKINGHAM	
HUA CORP	MERRIMACK	138					138	NH	ROCKINGHAM	
ENGLAND BRAIDING CO INC	MANCHESTER	36					36	NH	ROCKINGHAM	
HAMPSHIRE BALL BEARINGS	PETERBOROUGH	595		81	210		304	NH	ROCKINGHAM	
HAMPSHIRE WELDING SUPPLY	MANCHESTER	36		36				NH	ROCKINGHAM	
RECOVERY SYSTEMS INC	GREENVILLE	33			33			NH	ROCKINGHAM	
DUTCH MUSTARD CO INC	GREENVILLE	102					102	NH	ROCKINGHAM	
I SPECTRA INC	MERRIMACK	99			99			NH	ROCKINGHAM	
CTICAL DESIGN LABS FOR EL	NASHUA	48			48			NH	ROCKINGHAM	
SHOP THE	HILLSBOROUGH	27	27					NH	ROCKINGHAM	
THEON CO	MANCHESTER	310		282	28			NH	ROCKINGHAM	
THEON MARINE CO	MANCHESTER	2,952	263	2,481	208			NH	ROCKINGHAM	
MOLDS R J TOBACCO CO	MANCHESTER	65			65			NH	ROCKINGHAM	
HE ANALYTICAL INSTRUMENTS	NASHUA	55			55			NH	ROCKINGHAM	
ES HEATING OILS INC	ANTRIM	183					183	NH	ROCKINGHAM	
EDERS ASSOCIATES INC	MANCHESTER	15,991		15,698	93			NH	ROCKINGHAM	
EDERS ASSOCIATES INC	MERRIMACK	13,427	10,716	1,332	1,379			NH	ROCKINGHAM	
EDERS ASSOCIATES INC	NASHUA	318,036	31,251	192,817	93,321		647	NH	ROCKINGHAM	
EDERS INC	NASHUA	47		47				NH	ROCKINGHAM	
DRATON TARA	NASHUA	36	36					NH	ROCKINGHAM	
ENSON POWER SUPPLIES	MANCHESTER	30	30					NH	ROCKINGHAM	
IT BALL BEARING CO	MASSABESIC	30					30	NH	ROCKINGHAM	
ACO INC	NASHUA	199	29	138	32			NH	ROCKINGHAM	
CHEMICAL CORP	MERRIMACK	46,072	32,291	2,300	11,190		291	NH	ROCKINGHAM	
CHEMICAL CORP	NASHUA	41,617	41,617					NH	ROCKINGHAM	
H RESOURCES INC	AMHERST	2,144		2,144				NH	ROCKINGHAM	
EDYNE ELECTRO MECHANISMS	HUDSON	120		120				NH	ROCKINGHAM	
ADYNE COMPONENTS INC	NASHUA	244		244				NH	ROCKINGHAM	
CRO U S A INC	MANCHESTER	1,625	67				1,558	NH	ROCKINGHAM	
IAZIS BROS LTD	NEW BOSTON	195			195			NH	ROCKINGHAM	
9 LABORATORIES INC	BEDFORD	159		159				NH	ROCKINGHAM	
TOTAL COUNTY		460,660	120,560	223,886	111,954		4,260	NH	ROCKINGHAM	

CONTRACTOR	CITY	AGGREGATE	ARMY	(DOLLARS IN THOUSANDS)			DLA	OCE	PRIME-CONTRACTS B	
				NAVY	AIR FORCE				STATE	COUNTY
RICHARD D CO INC	CONCORD	74			74				NH	ROCKINGHAM
E FIREFIGHTERS SUITS	PITTSFIELD	30			30				NH	ROCKINGHAM
E MFG CO	PITTSFIELD	30			30				NH	ROCKINGHAM
HANTS RENT A CAR INC	HOOKSETT	102		102					NH	ROCKINGHAM
C T CORP	CONCORD	153					153		NH	ROCKINGHAM
PRO INC	FRANKLIN	357	357						NH	ROCKINGHAM
LETTE STORAGE BATTERY CO	NORTHFIELD	104					104		NH	ROCKINGHAM
	TOTAL COUNTY	850	357	102	134		257		NH	ROCKINGHAM
R MAINE	PEASE AFB	312			312				NH	ROCKINGHAM
GTON CONSTRUCTORS	PORTSMOUTH	36		36					NH	ROCKINGHAM
I TWO LTD	PEASE AFB	803			803				NH	ROCKINGHAM
O MARINE USA INC	PORTSMOUTH	42		42					NH	ROCKINGHAM
RSON NICHOLS & CO INC	PORTSMOUTH	77		77					NH	ROCKINGHAM
T E W & SONS	PORTSMOUTH	75		75					NH	ROCKINGHAM
MATION INDUSTRIES INC	PORTSMOUTH	382		382					NH	ROCKINGHAM
S PLUMBING HEAT AIR COND	PEASE AFB	69			69				NH	ROCKINGHAM
HER NEW ENGLAND INC	NEW CASTLE	59					59		NH	ROCKINGHAM
ER J F REPAIR INC	PORTSMOUTH	123		123					NH	ROCKINGHAM
FARD H E & CO	PEASE AFB	76			76				NH	ROCKINGHAM
DSTREET LIBA M CONSTR CO	PORTSMOUTH	74		74					NH	ROCKINGHAM
S ENGINEERING	PEASE AFB	267			267				NH	ROCKINGHAM
ION DESIGN INC	PORTSMOUTH	99		99					NH	ROCKINGHAM
ISLE ENGINEERING MANAGEM	PORTSMOUTH	94		94					NH	ROCKINGHAM
ENNIAL SYSTEMS INC	PORTSMOUTH	74		74					NH	ROCKINGHAM
ICAL RECOVERY INC	PORTSMOUTH	80		80					NH	ROCKINGHAM
K JOHN F & SON INC	RYE	158	158						NH	ROCKINGHAM
S PAINTING & CONTRACTING	PORTSMOUTH	117		117					NH	ROCKINGHAM
CE INSTITUTIONAL SUPPLY	PEASE AFB	716			716				NH	ROCKINGHAM
ATE AIR CORP	PEASE AFB	158			158				NH	ROCKINGHAM
LEY CONSTRUCTION CO INC	PORTSMOUTH	400		400					NH	ROCKINGHAM
ITAL ENVIRONMENTAL SYSTEM	PEASE AFB	43			43				NH	ROCKINGHAM
MBIA MACHINE INC	SALEM	34		34					NH	ROCKINGHAM
SOLIDATED ELECTRIC INC	PEASE AFB	109			109				NH	ROCKINGHAM
SOLIDATED ELECTRIC INC	PORTSMOUTH	47		47					NH	ROCKINGHAM
JAY QUALITY INC	PORTSMOUTH	32		32					NH	ROCKINGHAM
GRATE TECH PLANNING INC	PORTSMOUTH	241		241					NH	ROCKINGHAM
CO	PORTSMOUTH	44		44					NH	ROCKINGHAM
TAM CORP	PEASE AFB	272			272				NH	ROCKINGHAM
RES ROOFING, INC	PEASE AFB	75			75				NH	ROCKINGHAM
IOND ARNOLD M INC	PORTSMOUTH	958		958					NH	ROCKINGHAM
A B CO	PORTSMOUTH	37		37					NH	ROCKINGHAM
TAL EQUIPMENT CORP	PORTSMOUTH	102		102					NH	ROCKINGHAM
TAL EQUIPMENT CORP	SALEM	2,934	1,177	895	862				NH	ROCKINGHAM
ASSOCIATES	NEWINGTON	38	38						NH	ROCKINGHAM
ROY ELECTRIC INC	PORTSMOUTH	60		60					NH	ROCKINGHAM
URPRISE ENGINEERING INC	PORTSMOUTH	97		97					NH	ROCKINGHAM
URPRISE EQUIPMENT CO INC	PEASE AFB	75			75				NH	ROCKINGHAM
SCIENTIFIC CORP	PORTSMOUTH	67					57		NH	ROCKINGHAM
UTIVE COMMUNICATIONS	PORTSMOUTH	139		139					NH	ROCKINGHAM
CO INC	PORTSMOUTH	125		125					NH	ROCKINGHAM

CONTRACTOR	CITY	AGGREGATE	ARMY	(DOLLARS IN THOUSANDS)		DLA	OCE	STATE	COUNTY
				NAVY	AIR FORCE				
N SHIPYARD	PORTSMOUTH	28		28				NH	ROCKINGHAM
AUME & McMULLEN INC	PORTSMOUTH	105		105				NH	ROCKINGHAM
AL DYNAMICS CORP	PEASE AFB	100			100			NH	ROCKINGHAM
AL ELECTRIC CO	PORTSMOUTH	26		26				NH	ROCKINGHAM
AL SYSTEMS GROUP INC	SALEM	206		206				NH	ROCKINGHAM
IA GENERAL CONTRACTING C	PEASE AFB	659			659			NH	ROCKINGHAM
LIFT EQUIPMENT MFG CO	NORTH HAMPTON	29	29					NH	ROCKINGHAM
LS ASSOCIATES LTD	PORTSMOUTH	82		82				NH	ROCKINGHAM
I PAUL ASSOCIATES	PORTSMOUTH	37		37				NH	ROCKINGHAM
TE STATE TRANSMISSION I	PEASE AFB	1,420			1,420			NH	ROCKINGHAM
ENGINEERING CO	NEWINGTON	69		69				NH	ROCKINGHAM
IN HARDING & BUCHANAN IN	PEASE AFB	26			26			NH	ROCKINGHAM
MILLER FRIEDLANDER HOLL	PEASE AFB	36		36				NH	ROCKINGHAM
REPAIR CO INC	PORTSMOUTH	34		34				NH	ROCKINGHAM
WELL INC	PORTSMOUTH	224		224				NH	ROCKINGHAM
WELL INFORMATION SYSTEM	PORTSMOUTH	525		525				NH	ROCKINGHAM
TRIAL WELDING & MACHINE	NEWINGTON	57		57				NH	ROCKINGHAM
P OUTPUT COMPUTER SERVIC	PORTSMOUTH	136		136				NH	ROCKINGHAM
ATIONAL BUSINESS MACHI	PORTSMOUTH	186		186				NH	ROCKINGHAM
N CONSTRUCTION CO INC	PEASE AFB	612			612			NH	ROCKINGHAM
N CONSTRUCTION CO INC	PORTSMOUTH	1,605		1,605				NH	ROCKINGHAM
A INC	PORTSMOUTH	306	180	126				NH	ROCKINGHAM
S JANITORIAL SERVICES IN	PEASE AFB	246			246			NH	ROCKINGHAM
ELL KITCHEN EQUIPMENT CO	SALEM	328				328		NH	ROCKINGHAM
N ASSOCIATES	SALEM	293	37	202			54	NH	ROCKINGHAM
RAKIS WILLIAM K	PORTSMOUTH	25		25				NH	ROCKINGHAM
H BUILDING SERVICES INC	PEASE AFB	261		140	121			NH	ROCKINGHAM
H BUILDING SERVICES INC	PORTSMOUTH	919		919				NH	ROCKINGHAM
IRE C E INC	PORTSMOUTH	127		127				NH	ROCKINGHAM
CHARLES T INC	PORTSMOUTH	68		68				NH	ROCKINGHAM
LINING SERVICE INC	PORTSMOUTH	198		198				NH	ROCKINGHAM
SSA KEYPUNCH SERVICES	PORTSMOUTH	597		597				NH	ROCKINGHAM
FACTURERS PACKAGING CO	PORTSMOUTH	34		34				NH	ROCKINGHAM
CONTROLS CORP	PEASE AFB	48			48			NH	ROCKINGHAM
GRAF TESTING SERVICES	PORTSMOUTH	53		53				NH	ROCKINGHAM
IMACK VALLEY TOOL CO	PLAISTOW	70		70				NH	ROCKINGHAM
STATE CONSTRUCTION CO	PEASE AFB	42			42			NH	ROCKINGHAM
LESEX CONTRACTORS & RIGG	PORTSMOUTH	406		406				NH	ROCKINGHAM
ER ENGINEERING & TESTING	PORTSMOUTH	135					135	NH	ROCKINGHAM
ESOTA MINING & MFG CO	PORTSMOUTH	57		57				NH	ROCKINGHAM
ARCS CONTRACTING CORP	PEASE AFB	263			263			NH	ROCKINGHAM
ROLA INC	PORTSMOUTH	94		94				NH	ROCKINGHAM
ONAL DOOR SERVICES INC	PORTSMOUTH	162		162				NH	ROCKINGHAM
ONAL FENCE & GRANITE CO	PEASE AFB	190			190			NH	ROCKINGHAM
ENGLAND TANK INDUSTRIES	NEWINGTON	166				166		NH	ROCKINGHAM
ENGLAND TEL & TEL CO	PEASE AFB	440			440			NH	ROCKINGHAM
ITINGALE ROOFING INC	PORTSMOUTH	149		149				NH	ROCKINGHAM
ERN CONSTRUCTORS INC	PORTSMOUTH	26		26				NH	ROCKINGHAM
POINT ASSOCIATES	PORTSMOUTH	192		192				NH	ROCKINGHAM
EN D O INC	SEABROOK	526		486		40		NH	ROCKINGHAM
EN MOBILE & POWER RENTAL	PORTSMOUTH	51		51				NH	ROCKINGHAM

CTOR	CITY	AGGREGATE	ARMY	(DOLLARS IN THOUSANDS)			DLA	OCE
				NAVY	AIR FORCE			
E	HAMPTON	32					32	
HARRIS INC	PORTSMOUTH	43		43				
SYSTEMS SERVICES CO	PORTSMOUTH	26		26				
& SICARD INC	PEASE AFB	97			97			
Y CONSTRUCTION CO INC	PORTSMOUTH	129		129				
LVANIA PACIFIC CORP	PLAISTOW	40	40					
FABRICATION TECHNOLOGY	DERRY	47			47			
OUTH CITY OF	PEASE AFB	1,235			1,235			
OUTH CITY OF	PEASE AFB	225			225			
T CONSTRUCTION CORP	PEASE AFB	158			158			
S ENGINEERING INC	NEWINGTON	205	205					
S ENGINEERS DESIGN & C	PORTSMOUTH	80		80				
TIVE MATERIALS CO	SEABROOK	188	188					
SERVICE CO OF NEW HAM	PEASE AFB	2,262			2,262			
ORP	PORTSMOUTH	206		206				
MILGO INFORMATION SYST	PORTSMOUTH	34		34				
LONZO B	PEASE AFB	34	34					
LE MAINTENANCE SERVICE	PEASE AFB	164			164			
T CO INC	PORTSMOUTH	265		265				
ROST ASSOCIATES	PORTSMOUTH	146		146				
D & SIDING CONTRACTORS	PORTSMOUTH	54		54				
LECTRIC CO	PORTSMOUTH	57		57				
ENGINEERS	PORTSMOUTH	70		70				
S ASSOCIATES INC	NEW CASTLE	1,063	970	93				
S ASSOCIATES INC	PEASE AFB	912			912			
CORP	PEASE AFB	273			273			
CORP	PORTSMOUTH	39		39				
MARTIN J CONSTRUCTION	PORTSMOUTH	1,135		1,135				
X WIRE & CABLE CO	NEWFIELDS	711				711		
X WIRE & CABLE CO	NEWINGTON							
X WIRE & CABLE CO	PORTSMOUTH	29,337	309	29,028				
E ROOFING & SHEET META	PEASE AFB	166			166			
H L INC	PORTSMOUTH	54		54				
LLI GROUP INC	PORTSMOUTH	183		183				
GLASS CONTRACTORS	PORTSMOUTH	67		67				
E C H & SON CO	NEW CASTLE	196				196		
E C H & SON CO	NEWINGTON	245		245				
E C H & SON CO	PORTSMOUTH	1,054				1,054		
& SONS	PEASE AFB	159			159			
NG MILLWRIGHTS INC	PORTSMOUTH	430		430				
TORNO & STUART INC	PEASE AFB	40			40			
DR HOIST & CRANE CO	PORTSMOUTH	79		79				
CORP	PORTSMOUTH	40		40				
CONSTRUCTION CORP	PORTSMOUTH	386		386				
NE FARRIS ENGINEERING	PEASE AFB	105			105			
Y RENT A CAR	PORTSMOUTH	62		62				
ROOFING INC	PORTSMOUTH	193		193				
WEIL ENGINEERING	PORTSMOUTH	160		160				
DIVING CONTRACTORS IN	PORTSMOUTH	486		486				
RN PLUMBING & HEATING	PORTSMOUTH	29	29					
ER A P & SONS	PORTSMOUTH	176					176	

CONTRACTOR	CITY	AGGREGATE	ARMY	(DOLLARS IN THOUSANDS)			DLA	OCE	STATE	COUNTY
				NAVY	AIR FORCE					
ATLANTIC PLASTIC CONTAINERS	PLEASANTVILLE	80	80						NEW J	BERGEN
BIOCRAFT LABORATORIES INC	ELWOOD	115					115		NEW J	BERGEN
BUTLER AVIATION INTERNATIONAL	ATLANTIC CITY	55					55		NEW J	BERGEN
CAMPBELL SOUP CO	CORBIN CITY	25			25				NEW J	BERGEN
CAPECCI LOUIS F J MD	ABSECON	28			28				NEW J	BERGEN
DELTA LINE CONSTRUCTION CO	ATLANTIC CITY	54	54						NEW J	BERGEN
DEULL FUEL CO	ATLANTIC CITY	233					233		NEW J	BERGEN
DOUGLAS INDUSTRIES INC	PLEASANTVILLE	43				43			NEW J	BERGEN
DOUGLASS INDUSTRIES INC	PLEASANTVILLE	397				397			NEW J	BERGEN
MACK EQUIPMENT & MACHINE CO	ATLANTIC CITY	44		44					NEW J	BERGEN
MARANDINO CONSTRUCTION CO IN	ATLANTIC CITY	640	640						NEW J	BERGEN
RODIO TRACTOR SALES INC	HAMMONTON	99	99						NEW J	BERGEN
SOUTH JERSEY CLOTHING CO	MINOTOLA	1,787						1,787	NEW J	BERGEN
SPERRY CORP	ATLANTIC CITY	31	31						NEW J	BERGEN
WILMAR ELECTRONICS INC	BUENA	67						67	NEW J	BERGEN
	TOTAL COUNTY	3,698	904	97	440		2,257		NEW J	BERGEN
AERCO INTERNATIONAL INC	NORTHVALE	251			26	26	199		NEW J	BERGEN
AERGIL PRODUCTS CO INC	SOUTH HACKENSAC	29					29		NEW J	BERGEN
AERONAUTICAL INSTRUMENT & RA	LODI	316	188		56	72			NEW J	BERGEN
AFFINITO F & SONS MFG CO	CARLSTADT	92			92				NEW J	BERGEN
AIR TECH INDUSTRIES INC	EAST RUTHERFORD	32			32				NEW J	BERGEN
AIRWICK BRANDS	TETERBORO	570					570		NEW J	BERGEN
ALPHA LAVAL INC	FORT LEE	38			38				NEW J	BERGEN
AMBIX LABORATORIES INC	EAST RUTHERFORD	71					71		NEW J	BERGEN
AMERICAN BILTRITE INC	GARFIELD	279					279		NEW J	BERGEN
AMERICAN POWER JET CO	RIDGEFIELD	35			35				NEW J	BERGEN
APEX FOOT HEALTH PRODUCTS CO	ENGLEWOOD	214					214		NEW J	BERGEN
ARMOUR FOOD SERVICE	LYNDHURST	91					91		NEW J	BERGEN
ARMOUR FOOD SERVICE	RUTHERFORD	526					526		NEW J	BERGEN
ARSYNCO INC	CARLSTADT	70			70				NEW J	BERGEN
ART EMBROIDERY EMBLEM CO	WESTWOOD	131					131		NEW J	BERGEN
ASHUR FURNITURE INDUSTRIES	CARLSTADT	51				51			NEW J	BERGEN
AVEX ELECTRONICS CORP	TETERBORO	28					28		NEW J	BERGEN
BADO ENGINEERING CORP	MAHWAH	32					32		NEW J	BERGEN
BARR LABORATORIES	NORTHVALE	207					207		NEW J	BERGEN
BECTON DICKINSON & CO	RUTHERFORD	63					63		NEW J	BERGEN
BENDE WOVEN LABELS INC	FRANKLIN LAKES	63					63		NEW J	BERGEN
BENDIX CORP	TETERBORO	151,409	2,466		46,488	102,268	187		NEW J	BERGEN
BERGEN WIRE ROPE CO	LODI	797			56		741		NEW J	BERGEN
BIOCRAFT LABORATORIES INC	ELMWOOD PARK	1,324					1,324		NEW J	BERGEN
BLICKMAN HEALTH INDUSTRIES	FAIR LAWN	645					645		NEW J	BERGEN
BRENNER METAL PRODUCTS CORP	WALLINGTON	1,740					1,740		NEW J	BERGEN
C P C INTERNATIONAL INC	ENGLEWOOD CLIFF	4,535			77		4,458		NEW J	BERGEN
CALVERT ELECTRONICS INTERNAT	EAST RUTHERFORD	27					27		NEW J	BERGEN
CAMBRIDGE BOOK CO	ROCKLEIGH	441					441		NEW J	BERGEN
CAPINTEC INC	RAMSEY	74			74				NEW J	BERGEN
CELCO CONSTANTINE ENGRNG LAB	MAHWAH	31					31		NEW J	BERGEN
COLENTA AMERICA CORP	PARAMUS	283	161		35	87			NEW J	BERGEN
COMPUSCAN INC	TETERBORO	1,018	905		74		39		NEW J	BERGEN
CONDEC CORP	NORTHVALE	39					39		NEW J	BERGEN

CONTRACTOR	CITY	AGGREGATE	ARMY	(DOLLARS IN THOUSANDS)			DLA	OCE	STATE COUNTY
				NAVY	AIR FORCE				
CURTISS WRIGHT CORP	WOOD RIDGE	22,154	4,383	2,062	15,601		108	NEW J BERGEN	
DATASCOPE INC	PARAMUS	236	236					NEW J BERGEN	
DECAR ASSOCIATES INC	HACKENSACK	32				32		NEW J BERGEN	
DEWEY ELECTRONICS CORP	OAKLAND	8,997	91	8,906				NEW J BERGEN	
DEWEY ELECTRONICS CORP	PARAMUS	85	85					NEW J BERGEN	
DIAGNOSTIC RETRIEVAL SYSTEMS	OAKLAND	17,686		17,686				NEW J BERGEN	
DISA ELECTRONICS	FRANKLIN LAKES	179	54		34		91	NEW J BERGEN	
DONJON MARINE CO INC	HILLSDALE	90						NEW J BERGEN	
DOUGLASS J R CO	CRESSKILL	374					374	NEW J BERGEN	
DYN MFG & PACKAGING CORP	CLIFFSIDE PARK	103						NEW J BERGEN	
E S C ELECTRONICS CORP	PALISADES PARK	304	271				103	NEW J BERGEN	
EBSCO INDUSTRIES INC	CARLSTADT	559		383	176			NEW J BERGEN	
EHRENPREIS DAVID	FORT LEE	396		396				NEW J BERGEN	
ELECTRO MINIATURES CORP	MOONACHIE	672	204	118	350			NEW J BERGEN	
ERA TRANSPAC CORP	MOONACHIE	66	29	37				NEW J BERGEN	
F M C CORP	ENGLEWOOD	170		170				NEW J BERGEN	
FINE EMBLEM INC	FAIRVIEW	256					256	NEW J BERGEN	
G & S SPECIALTIES	WALLINGTON	33	33					NEW J BERGEN	
GENERAL MFG CORP	LODI	530		162	368			NEW J BERGEN	
GENERIC PHARMACEUTICAL CORP	PALISADES PARK	29					29	NEW J BERGEN	
GRAUUREFLEX PACKAGING INC	HACKENSACK	55	55					NEW J BERGEN	
H E S MACHINE TOOL INC	TETERBORO	137	137					NEW J BERGEN	
HALOCARBON PRODUCTS CORP	HACKENSACK	173					173	NEW J BERGEN	
HAMILTON EASTER INC	MOONACHIE	81		81				NEW J BERGEN	
HEUBLEIN SPIRITS & WINE CO	ROCHELLE PARK	156					156	NEW J BERGEN	
HEWLETT PACKARD CO	PARAMUS	187	187					NEW J BERGEN	
HOKI INC	CRESSKILL	150	39	111				NEW J BERGEN	
HOSE MCCANN TELEPHONE CO INC	ENGLEWOOD	353					353	NEW J BERGEN	
HOWE FURNITURE CORP	MAYWOOD	39		39				NEW J BERGEN	
HUNT PHILIP A CO	PALISADES PARK	338					338	NEW J BERGEN	
I T T CORP	PARAMUS	57		57				NEW J BERGEN	
I T T MARLOW PUMPS	MIDLAND PARK	146	146					NEW J BERGEN	
IMPACT INSTRUMENTATION INC	HACKENSACK	319					319	NEW J BERGEN	
INDUSTRIAL COMPONENTS CORP	MOONACHIE	105					105	NEW J BERGEN	
INDUSTRIAL TECH CONCEPTS INC	EDGEWATER	30		30				NEW J BERGEN	
INGERSOLL RAND CO	WOODCLIFF LAKE	57	57					NEW J BERGEN	
INNERSPACE TECHNOLOGY INC	WALDWICK	36						NEW J BERGEN	
INSTRUMENT ENGINEERING CO	FRANKLIN LAKES	958		958				NEW J BERGEN	
INTERACTIVE RADIATION INC	NORTHVALE	77		77				NEW J BERGEN	
INTERCONTINENTAL DYNAMICS CO	ENGLEWOOD	374		231	143			NEW J BERGEN	
INTERNATIONAL BUSINESS MACHI	PARAMUS	198	41		157			NEW J BERGEN	
ISLIP TRANSFORMER & METAL CO	ENGLEWOOD	88	52	36				NEW J BERGEN	
J E C LASERS INC	SADDLE BROOK	89		89				NEW J BERGEN	
J V C CO OF AMERICA	ELMWOOD PARK	26	26					NEW J BERGEN	
JACKSON LEONARD ASSOCIATES	MAHWAH	64						NEW J BERGEN	
JAY INSTRUMENT & SPECIALTY C	TENAFLY	27					27	NEW J BERGEN	
K F O ASSOCIATES INC	WYCKOFF	135		135				NEW J BERGEN	
KLEEN RITE CORP	LODI	32	32					NEW J BERGEN	
KRATOS SCIENTIFIC INSTRUMENT	WESTWOOD	39	39					NEW J BERGEN	
KREISLER INDUSTRIAL CORP	ELMWOOD PARK	48			48			NEW J BERGEN	
KULITE SEMICONDUCTOR PRODUCT	RIDGEFIELD	757	426	36	77	150	66	NEW J BERGEN	

CONTRACTOR	CITY	AGGREGATE	ARMY	(DOLLARS IN THOUSANDS)			DLA	OCE
				NAVY	AIR FORCE			
KULITE TUNGSTEN CO	RIDGEFIELD	118	118					
LAB PRODUCTS	ROCHELLE PARK	31	31					
LASERMETRICS INC	ENGLEWOOD	63			63			
LEDOUX & CO INC	TEANECK	34					34	
LEITZ E INC	ROCKLEIGH	38			38			
LILBERN DESIGN CORP	SOUTH HACKENSAC	151			151			
LIPTON THOMAS J INC	ENGLEWOOD CLIFF	3,729					3,729	
LOGON INC	HACKENSACK	160	180					
LORCH ELECTRONICS CORP	ENGLEWOOD	112	36		49		27	
LUCAS INDUSTRIES NORTH AMERI	ENGLEWOOD	439		439				
M P D TECHNOLOGY CORP	WYCKOFF	87		87				
MACHIDA AMERICA INC	NORWOOD	38-			38-			
MAGNAVOX CO	MAHWAH	340	340					
MAGNAVOX GOVT & INDUSTRIAL E	MAHWAH	1,995	1,706		289			
MANVILLE CORP	ENGLEWOOD CLIFF	98		98				
MARGAL PAPER MILLS INC	ELMWOOD PARK	1,007					1,007	
MARCONI ELECTRONICS INC	NORTHVALE	512	58	323	131			
MARCONI INSTRUMENTS	NORTHVALE	490	315	45	98		32	
MARINERS ASTUBE CO INC	EDGEWATER	75		75				
MARSHALL PHARMACEUTICAL CO	SOUTH HACKENSAC	52					52	
MATRIX INSTRUMENTS INC	NORTHVALE	57		25	32			
MCCOY JACKSON ASSOCIATES	LODI	31						31
MCDONNELL DOUGLAS CORP	TETERBORO	292-			292-			
MEGAVOLT CORP	ENGLEWOOD	43					43	
MERTZ L CARLTON CO	WYCKOFF	28					28	
METPATH INC	TETERBORO	60	60					
MICRONETICS INC	NORWOOD	35			35			
MINNESOTA MINING & MFG CO	PARAMUS	166	166					
MIRAJ SPECIALTIES MFG CORP	HASBROUCK HTS	36					36	
MYAT INC	BERGENFIELD	49					49	
MYATT SONS INC	BERGENFIELD	40		40				
NABISCO BRANDS INC	ROCHELLE PARK	2,162					2,162	
NATIONAL DISTRIBUTING CO INC	NORWOOD	176			176			
NICOLET INSTRUMENT CORP	NORTHVALE	517	179	273	65			
NOTCH M A CORP	PALISADES PARK	36		36				
OCTAGON PROCESS INC	EDGEWATER	3,249			567		2,682	
OIL CITY PETROLEUM CO INC	PALISADES PARK	41					41	
OSBORN EQUIPMENT SALES INC	MOONACHIE	150	150					
OTIS ELEVATOR CO	MONTVALE	43		43				
P & R TRADING INC	HACKENSACK	36	36					
PAPER CORP OF UNITED STATES	MOONACHIE	67	67					
PASE EQUIPMENT CO INC	EDGEWATER	30					30	
PECAS EMBROIDERY CORP	FAIRVIEW	28					28	
PED O JET INTERNATIONAL	CARLSTADT	89					89	
PENETONE CORP	TENAFLY	112			112			
PERKIN ELMER CORP	ELMWOOD PARK	44		44				
PHILIPS ELECTRONIC INSTRUMEN	MAHWAH	367	319	48				
PICKER INTERNATIONAL CORP	PARAMUS	270					270	
PITTSTON PETROLEUM INC	MONTVALE	24,281					24,281	
PLASTIC REEL CORP OF AMERICA	ELMWOOD PARK	69	69					
POWER CONVERSION INC	ELMWOOD PARK	13,597	13,597					

CONTRACTOR	CITY	AGGREGATE	ARMY	(DOLLARS IN THOUSANDS)		DLA	OCE	STATE	COUNTY
				NAVY	AIR FORCE				
POWER MATE CORP	HACKENSACK	71				71		NEW	J BURLINGTON
POWER TECH INC	FAIR LAWN	160				160		NEW	J BURLINGTON
PRESSURE SPECIALTIES INC	HACKENSACK	166	166					NEW	J BURLINGTON
PROTECTIVE APPAREL CORP OF A	ENGLEWOOD CLIFF	268			197	71		NEW	J BURLINGTON
PROTECTIVE METAL ALLOYS INC	WYCKOFF	52				52		NEW	J BURLINGTON
RAGEN INFORMATION SYSTEMS IN	NORTH ARLINGTON	44			44			NEW	J BURLINGTON
REINER JOHN & CO	CARLSTADT	54	54					NEW	J BURLINGTON
REXNORD INC	HASBROUCK HTS	128				128		NEW	J BURLINGTON
REXNORD INC	PARAMUS	227				227		NEW	J BURLINGTON
RICHHEIMER COFFEE	MOONACHIE	366				366		NEW	J BURLINGTON
RIDGE INC	MAHWAH	38		38				NEW	J BURLINGTON
S M K PRECISION MACHINE TOOL	GARFIELD	29		29				NEW	J BURLINGTON
SALMINI MARINE ENGINE CORP	EDGEWATER	771		518		253		NEW	J BURLINGTON
SANDLER FOODS	LITTLE FERRY	668				668		NEW	J BURLINGTON
SCHREYER EMBROIDERY CO	FAIRVIEW	176				176		NEW	J BURLINGTON
SCIENTIFIC ATLANTA INC	FAIR LAWN	49		49				NEW	J BURLINGTON
SEALED AIR CORP	SOUTH HACKENSACK	48				48		NEW	J BURLINGTON
SHERWOOD PHARMACEUTICAL CO	MAHWAH	234				234		NEW	J BURLINGTON
SIMPLEX SPECIALTY CO INC	HACKENSACK	26			26			NEW	J BURLINGTON
SONY CORP OF AMERICA	PARK RIDGE	28			28			NEW	J BURLINGTON
SPARATEC INC	HACKENSACK	61		61				NEW	J BURLINGTON
SPHERICAL COMPONENTS TECHNOL	RIDGEFIELD	803		803				NEW	J BURLINGTON
SULLIVAN CARSON INC	OLD TAPPAN	29				29		NEW	J BURLINGTON
SUPERIOR FUSE & MFG CO INC	SOUTH HACKENSACK	101				101		NEW	J BURLINGTON
SURGICAL INSTRUMENT CORP OF	CLIFFSIDE PARK	70				70		NEW	J BURLINGTON
SURGICAL INSTRUMENT CORP OF	FORT LEE	227				227		NEW	J BURLINGTON
TECH LABORATORIES INC	PALISADES PARK	213	213					NEW	J BURLINGTON
TEL INSTRUMENT ELECTRONICS C	CARLSTADT	456		456				NEW	J BURLINGTON
TELESCRIP INC	DEMAREST	50	50					NEW	J BURLINGTON
TEXWIPES CO	HILLSDALE	44	44					NEW	J BURLINGTON
THERMO ELECTRIC CO INC	SADDLE BROCK	626		33	593			NEW	J BURLINGTON
TIME LIFE VIDEO	PARAMUS	837	26		511	300		NEW	J BURLINGTON
TIMEPLEX INC	HACKENSACK	861	861					NEW	J BURLINGTON
TIMEPLEX INC	NORWOOD	175	175					NEW	J BURLINGTON
TIMPLES INC	WOODCLIFF LAKE	48		48				NEW	J BURLINGTON
TOWNSON PALLETS INC	FAIR LAWN	53				53		NEW	J BURLINGTON
TRADE CENTER INC	MOONACHIE	28				28		NEW	J BURLINGTON
TRADECENTER INC	MOONACHIE	34		34				NEW	J BURLINGTON
TRODYNE CORP	MAHWAH	473	336	137				NEW	J BURLINGTON
U S J V C CORP	ELMWOOD PARK	34		34				NEW	J BURLINGTON
UNION CARBIDE CORP	HACKENSACK	788	455			333		NEW	J BURLINGTON
UNITED CANVAS & SLING INC	HACKENSACK	29	29					NEW	J BURLINGTON
UNITED STATES TRADING CORP	UPPER SADDLE RI	39				39		NEW	J BURLINGTON
UNITED TECHNOLOGIES CORP	NORWOOD	131-			131-			NEW	J BURLINGTON
VERNITRON CORP	CARLSTADT	1,019	58			961		NEW	J BURLINGTON
WAVETEK ROCKLAND CORP	NORTHVALE	178	118	30	30			NEW	J BURLINGTON
WAVETEK ROCKLAND CORP	ROCKLEIGH	156	108		48			NEW	J BURLINGTON
WELDERS SERVICE CENTER	OAKLAND	44	44					NEW	J BURLINGTON
WILCO ELECTRIC CO	HACKENSACK	246	219			27		NEW	J BURLINGTON
ZEREGAS A SONS INC	FAIR LAWN	234				234		NEW	J BURLINGTON
TOTAL COUNTY		290,384	30,726	82,979	122,104	54,298	287		

CONTRACTOR	CITY	AGGREGATE	ARMY	(DOLLARS IN THOUSANDS)		DLA	OCE
				NAVY	AIR FORCE		
A M INTERNATIONAL INC	FORT DIX	251			251		
A P S RENTAL CO INC	FORT DIX	114	114				
A TO Z MAINTENANCE CORP	FORT DIX	2,470	2,470				
ACE SCHIFFLI EMBROIDERY CO	RIVERTON	36				36	
ACTION PORTA SYSTEM INC	FORT DIX	113	113				
AERIAL DATA REDUCTION ASSOC	FORT DIX	36					36
ALLEN BLACKTOP CORP	FORT DIX	598	598				
ALLIED CORP	MOORESTOWN	80		80			
AMERICAN PHOTOGRAPHIC IND IN	MCGUIRE AFB	94			94		
ANIXTER PHILADELPHIA	MEDFORD	218		218			
ARCTIC CORNER INC	FORT DIX	509	509				
ARMSTRONG JORDON PEASE AIA	MCGUIRE AFB	96	96				
ATLANTIC DISPOSAL SERVICE IN	FORT DIX	620	620				
ATLANTIC DISPOSAL SERVICE IN	MCGUIRE AFB	427			427		
ATLANTIC ELEVATOR CO INC	FORT DIX	673	673				
B R T LIGHTING MAINTENANCE I	MCGUIRE AFB	396			396		
BATTELLE MEMORIAL INSTITUTE	FORT DIX	37	37				
BATTELLE MEMORIAL INSTITUTE	MOORESTOWN	36	36				
BROWNORTH MOSHER & DORAN	FORT DIX	71	71				
BUCKINGHAM RON INC	WRIGHTSTOWN	26	26				
BURNS ASSOCIATES INC	FORT DIX	110	110				
C P T CORP	FORT DIX	25	25				
CAESAR CONSTRUCTION INC	MCGUIRE AFB	99	99				
CELMAR MFG CO	RANOCAS	1,168		1,168			
CHRISTIAN MECHANICAL CONTRAC	VINCENTOWN	106		106			
CLARK COOPER CORP	CINNAMINSON	400	135	277		12-	
COMCON INC	CINNAMINSON	530	530				
COMPLETE CONSTRUCTION SERVIC	FORT DIX	60	60				
COMPUTER CONSOLES INC	MOUNT LAUREL	58	58				
COMPUTER SCIENCES CORP	MOORESTOWN	2,792	1,298	1,494			
CORBETT THRONBERG STECHOW	FORT DIX	91	91				
CORCOBA CONSTRUCTION INC	WRIGHTSTOWN	262	262				
COWARD EASTMAN INC	RIVERSIDE	181		181			
CROWN LAUNDRY & DRY CLEANERS	FORT DIX	1,063	1,063				
CRYSTALAB INC	BIRMINGHAM	29				29	
D K ASSOCIATES INC	MCGUIRE AFB	41			41		
DARBY SCIENTIFIC INDUSTRIES	CINNAMINSON	53			53		
DATAGRAPHIX INC	FORT DIX	31	31				
DELCO INDUSTRIAL TEXTILE COR	RIVERSIDE	653	122			531	
DELSEA FASTENER CO	MAPLE SHADE	30				30	
DELTA LINE CONSTRUCTION CO	MCGUIRE AFB	2,129			2,129		
DICK A B CO	FORT DIX	26	26				
DIMEGLIO CONSTRUCTION CO	MCGUIRE AFB	32			32		
DOLAN MECHANICAL INC	MCGUIRE AFB	543			543		
DUALL MAINTENANCE CO	FORT DIX	90	90				
DYNAMIC INDUSTRIES CORP	FORT DIX	643	643				
EASTERN CLEANING EQUIP CORP	MARLTON	43		43			
ELECTRONICS INC	MARLTON						
ENERGY MANAGEMENT ENGINEERIN	FORT DIX	75	75				
ESSCUBE ENGINEERING	MARLTON	107		107			
FODOR CONTRACTING CORP	MCGUIRE AFB	1,019			1,019		

CONTRACTOR	CITY	AGGREGATE	ARMY	(DOLLARS IN THOUSANDS)			DLA	OCE	PRIME-CONTRACT	
				NAVY	AIR FORCE				STATE	COUNTY
TOLEY & SONS WOOD PACKAGING	HAINESPORT	143					143			
FORMATION INC	MOUNT LAUREL	158			158					
RY ALFRED J III INC	MCGUIRE AFB	27	27							
MULLER PELTON CONTROLS	MOUNT LAUREL	58						58		
D & C ENTERPRISES INC	FORT DIX	33	33							
D & C ENTERPRISES INC	MCGUIRE AFB	4,743	4,644			99				
MALAXY TWO THOUSAND INC	MCGUIRE AFB	204				204				
ARMAR INDUSTRIES INC	MAPLE SHADE	36-				36-				
GIULIANI CONTRACTING CO	MCGUIRE AFB	158				158				
MANADTS JOSEPH ADVANCE ELECT	FORT DIX	57-	57-							
IRIM CORP	MEDFORD	3,159			3,159					
I & R SONS PLUMBING & HEATIN	FORT DIX	64-	64-							
I R S AIR CONDITIONING INC	MCGUIRE AFB	136				136				
AMELMAN A INC	MCGUIRE AFB	27	27							
HARRIS MANAGEMENT CO INC	MCGUIRE AFB	94				94				
AVENS & EMERSON INC	FORT DIX	40	40							
HERCULES CONSTRUCTION CORP	FORT DIX	60-	60-							
ONEYWELL INC	FORT DIX	76	76							
UDSON GENERAL CORP	MCGUIRE AFB	176				176				
UN MACHINE WORKS INC	RIVERSIDE	103			103					
NDUCTOTHERM CORP	RANCOCAS	35	35							
NDUSTRIAL BOILER & SERVICE	FORT DIX	18-	18-							
NDUSTRIAL DOORS CONTRACTORS	FORT DIX	42	42							
NDUSTRIAL LEASE OF FAYETTEV	MCGUIRE AFB	349				349				
NTEGRATED TESTING PRODUCTS	CINNAMINSON	287	287							
NTEGRITY MANAGEMENT INTNL	FORT DIX	489	489							
INTERNATIONAL BUSINESS MACHI	FORT DIX	182	182							
INTERSTATE STORAGE & PIPELIN	JACKSONVILLE	429					429			
I & S PRECISION PRODUCTS CO	MEDFORD	54					54			
JACQUES EDWARD GENERAL CONTR	FORT DIX	65	65							
ERSEY CENTRAL POWER & LIGHT	MCGUIRE AFB	10,435				10,435				
JONES JANITOR SERVICE	MCGUIRE AFB	254				254				
JAGAN & STEWART ARCHITECTS P	FORT DIX	43	43							
JALLEN & LEMELSON	FORT DIX	30	30							
JARNAVAS E J PAINTING CO	FORT DIX	60	60							
JITCHEN & ASSOCIATES	MCGUIRE AFB	28	28							
JREIDLER ARCHITECTS	MCGUIRE AFB	38	38							
JULJIAN CORP	FORT DIX	55	55							
J & B PRODUCTS CORP	FORT DIX	35	35							
J & H CONSTRUCTION CO INC	FORT DIX	46	46							
JAMMEY & GIORGIO D AMBLY INC	FORT DIX	111	111							
JHIGH ELECTRONICS CO INC	BEVERLY	315	36		279					
JLIQUID CARBONIC CORP	BURLINGTON	3-				3-				
JOTTS ELECTRIC CO INC	MCGUIRE AFB	87				87				
JUDERS & ASSOCIATES	FORT DIX	32	32							
J J CONCRETE CO INC	FORT DIX	193	193							
MAJOR CONSOLIDATED INC	FORT DIX	618	618							
MAJOR CONSOLIDATED INC	MCGUIRE AFB	235				235				
MAJOR WILLIAM O ASSOCIATES	FORT DIX	42	42							
MAR BERT CONSTRUCTION CONSUL	MCGUIRE AFB	194				194				
MARTIN & TURNER SUPPLY CO	MCGRESTOWN	28-			28-					

CONTRACTOR	CITY	AGGREGATE	ARMY	(DOLLARS IN THOUSANDS)			DLA	OCE
				NAVY	AIR FORCE			
...TONS SALES & SERVICE	BORDENTOWN	4,683				4,683		
...O CONSTRUCTION CO	MCGUIRE AFB	29				29		
VIAROS CONTRACTING CORP	WRIGHTSTOWN	138	138					
WMEC INC	FORT DIX	28	28					
WLEY SHAMPOOING CO	FORT DIX	475	475					
WROLA INC	MCGUIRE AFB	115	29			86		
W L TRANSFORMERS	BORDENTOWN	368				368		
W JERSEY BELL TELEPHONE CO	FORT DIX	384	384					
W JERSEY BELL TELEPHONE CO	MCGUIRE AFB	919				919		
WTHEAST LABORATORY SERVICE	FORT DIX	57	57					
WTHEARN TELECOM LTD	MOORESTOWN	113				113		
WTHEARN TELECOM SYSTEMS COR	MOORESTOWN	255	181			44		30
W CONSTRUCTION CORP	MCGUIRE AFB	55	55					
W DATA CORP	MOUNT LAUREL	34					34	
W M CONSTRUCTION INC	FORT DIX	52	52					
W M CONSTRUCTION INC	MCGUIRE AFB	172				172		
W DOCK GUNITE POOLS LTD INC	FORT DIX	55	55					
W RAGON VAN LINES INC	MOUNT HOLLY	34		34				
W MIS CONSTRUCTION CORP	FORT DIX	154	154					
W TIFORD & PETTIFORD CONTRA	MCGUIRE AFB	39	39					
W ELPS PROTECTION SYSTEMS IN	FORT DIX	94	94					
W ACEWAY CONSTRUCTION CORP	WRIGHTSTOWN	4,598	4,598					
W ASTIC SEALER ROOFING CO IN	MCGUIRE AFB	51	51					
W BLIC SERVICE ELECTRIC & GA	MCGUIRE AFB	2,935				2,935		
W E I INC	MARLTON	74	74					
W S A CORP	MOORESTOWN	449,887	3,282	429,665		16,847	93	
W C C	MCGUIRE AFB	31				31		
W IONAL SERVICE & SUPPLY CO	MCGUIRE AFB	31				31		
W ERA CONSTRUCTION CO INC	FORT DIX	160	160					
W ERA CONSTRUCTION CO INC	MCGUIRE AFB	568				568		
W ISO SONDER ARCHITECTS & PL	MCGUIRE AFB	632	632					
W ITORO SEAL COATING & MAINT	MCGUIRE AFB	70	70					
W ILE ELECTRONICS DEVELOPMEN	CINNAMINSON	138					138	
W ELYE STEVENSON VALVE & KNE	MCGUIRE AFB	117	117					
W ICOR INC	MOORESTOWN	6,385	1,292	5,093				
W ILLE CONSTRUCTION INC	FORT DIX	578	578					
W JT A POT	FORT DIX	75	75					
W NLEY VIDMAR INC	MCGUIRE AFB	25	25					
W UNTON & FREEMAN	MCGUIRE AFB	35	35					
W IELMAN R A CO	FORT DIX	68	68					
W BRAGE TECHNOLOGY CORP	FORT DIX	146	146					
W AGA BROS INC	MCGUIRE AFB	657				657		
W ICON CORP	MOUNT LAUREL	133		133				
W R THREE FOUR TWO CONSTRU	FORT DIX	309	309					
W LOR FENCE CO INC	MCGUIRE AFB	51				51		
W LOR WISEMAN & TAYLOR	BURLINGTON	94	94					
W HNICAL SECURITY ASSOCIATE	VINCENTOWN	104	74		30			
W HPLAN CORP	MAPLE SHADE	2,378		2,378				
W EX COMPUTER PRODUCTS INC	FORT DIX	42	42					
W AN CONSTRUCTION CO INC	MCGUIRE AFB	113				113		
W INSAMERICA DELAVAL INC	FLORENCE	3,668		3,668				

TRACTOR	CITY	AGGREGATE	ARMY	(DOLLARS IN THOUSANDS)		DLA	OCE
				NAVY	AIR FORCE		
TAROS CONSTRUCTION CORP	FORT DIX	176	176				
TAROS PAINTING CORP	FORT DIX	2,391	2,391				
STATE ELECTRONICS INC	MAPLE SHADE	27				27	
AND & JUNKER OMEGA CONSLT	FORT DIX	70	70				
3N CARBIDE CORP	MOORESTOWN	70	27		43		
TED STATES PIPE & FOUNDRY	BURLINGTON	95			95		
3 LABORATORIES INC	FORT DIX	157	157				
3 LABORATORIES INC	MOUNT LAUREL	168			168		
T ELECTRONICS INC	BURLINGTON	4,087			4,087		
ATLEY ASSOCIATES	MCGUIRE AFB	8,997				8,997	
LING B WIRE CORP	BEVERLY	31					31
LING B WIRE CORP	WILLINGBORO	31					31
IGHT METAL PRODUCTS	RIVERSIDE	28			28		
3X CORP	FORT DIX	159	159				
3X CORP	MOORESTOWN	54			54		
LIN LEV DAURIA JAMES JV	MCGUIRE AFB	42	42				
	TOTAL COUNTY	542,231	33,681	452,821	54,011	1,594	124
INDUSTRIAL HARDWARE CO	CAMDEN	42			42		
ANCED MARINE INC	CHERRY HILL	1,170			1,170		
IAL DATA REDUCTION ASSOC	PENNSAUKEN	35					35
3OMO CORP	PENNSAUKEN	35			35		
INTIC CITY ELECTRIC CO	GIBBSBORO	147				147	
A N M CORP	PENNSAUKEN	89	89				
ILIS ELECTRIC INC	GIBBSBORO	390	125		265		
I MARINE CO	VOORHEES	1,917			1,917		
EN SHIP REPAIR CO	CAMDEN	114					114
BELL SOUP CO	CAMDEN	8,833				8,833	
I ENGINEERING	CHERRY HILL	34			34		
OM MOLDED PRODUCTS	BELLMAR	30				30	
ACCESS SYSTEMS INC	BLACKWOOD	34	34				
STORES INC THE	CHERRY HILL	43	43				
SYSTEMS ANALYSTS INC	PENNSAUKEN	928	928				
INDUSTRIAL TEXTILE COR	CAMDEN	49				49	
ON VACUUM INC	CHERRY HILL	106			106		
INDUSTRIAL TEXTILE INC	CAMDEN	151	97				54
IE MARINE COATING CO	PENNSAUKEN	118			118		
CONTRACTING INC	CHERRY HILL	440			440		
RSIFIED EDUCATIONAL SYST	CHERRY HILL	30				30	
NS SINN INC	CHERRY HILL	194					194
UBE ENGINEERING	HADDONFIELD	174			174		
CHILD TEST SYSTEMS GROUP	GIBBSBORO	157	157				
EYS MODEL SHOP	GLOUCESTER	636			636		
ATE FUEL & SUPPLIES CO	PENNSAUKEN	1,804				1,804	
IN FRANKLIN W	COLLINGSWOOD	40			40		
JOHN E & SONS CO	CHERRY HILL	51			51		
E MFG CO INC	CAMDEN	47			47		
MANN CORP	CHERRY HILL	56				56	
HINSON PLUMBING CO	HADDONFIELD	80			80		
RMATION SPECTRUM INC	CHERRY HILL	2,333	301		2,032		
TRON SYSTEM CORP	CHERRY HILL	1,775	1,715			60	

CONTRACTOR	CITY	AGGREGATE	ARMY	(DOLLARS IN THOUSANDS)			DLA	OCE
				NAVY	AIR FORCE			
M ASSOCIATES INC	CHERRY HILL	40		40				
T ENGINE SUPPLY CO	BELLMAWR	303			240	63		
LPATRICK B J	GIBBSBORO	123		123				
ICH FUELS INC	GLOUCESTER	214		214				
S I TECHNOLOGIES INC	CAMDEN	1,437				1,437		
& S ASSOCIATES INC	HADDONFIELD	80		80				
CHINED PRODUCTS INC	BERLIN							
INCINI DANIEL CONSTRUCTION	GIBBSBORO	78			78			
IRINE DESIGNER TECHNOLOGIES	CHERRY HILL	130		130				
TROLOGIC INSTRUMENTS INC	BELLMAWR	423	423					
L FORD INTERNATIONAL TEA CO	PENNSAUKEN	335				335		
TIONAL DESIGNERS INC	PENNSAUKEN	4,830		4,830				
TIONAL ELECTRIC SUPPLY CO	PENNSAUKEN	34		34				
& S ASSOCIATES	RUNNEMEDE	50	50					
C & J CONTRACTING CO INC	TAVISTOCK	32		32				
IRA FLITE INC	PENNSAUKEN	550	517			33		
PE INSTALLATION CORP	ATCO	42	42					
LYTECHNIC INDUSTRIES	CHERRY HILL	37				37		
ODUCTS RESEARCH & CHEMICAL	GLOUCESTER	34				34		
IRITAN OIL CO	BELLMAWR	409					409	
C A CORP	CAMDEN	234,161	171,212	54,355	8,324	270		
C A CORP	CHERRY HILL	3,011	1,260	1,362	389			
C A GLOBAL COMMUNICATIONS	CAMDEN	11,729	11,729					
F PRODUCTS INC	CAMDEN	7,273		7,273				
LYCHEM CORP	CHERRY HILL	435		435				
LUTTER JOHN G ASSOCIATES	CAMDEN	194						194
BBINS SALES CO INC	BERLIN	43				43		
BBERTS STEEL & ALUMINUM CO	BERLIN	45		45				
BBINS A H CO INC	CHERRY HILL	74				74		
WLAND & CO	HADDONFIELD	792		792				
KOFF & SONS INC	RUNNEMEDE	720	720					
W ELECTRONICS & MFG CORP	CHERRY HILL	1,265	593	692				
INGAMO WESTON INC	PENNSAUKEN	31	31					
HAEVITZ ENGINEERING	PENNSAUKEN	1,713	235	60	1,418			
IENTIFIC MANAGEMENT ASSOCI	GLOUCESTER	5,843		5,843				
LABORNE TECHNOLOGY & RESOUR	CAMDEN	1,856		1,856				
EMENS CORP	CHERRY HILL	314	34	280				
'ANFORD APPLIED ENGINEERING	DELAIR	36				36		
'STEMS ENGINEERING ASSOCIAT	CHERRY HILL	2,870		2,870				
LEGENIX INC	CHERRY HILL	28	28					
REE M BUSINESS PRODUCTS SA	PENNSAUKEN	87	54		33			
HAD ENGINEERING CO INC	RUNNEMEDE	250		250				
BLUE COMPUTING INC	CHERRY HILL	41			41			
BLUE COMPUTING INC	CHERRY HILL	77		77				
WEST ALPINE INTERNATIONAL C	PENNSAUKEN	3,000					3,000	
WEST ALPINE INTERNATIONAL C	PENNSAUKEN	2,500					2,500	
LSH ASHE DILLS ASSOCIATES	CAMDEN	27	27					
LLIAMS MOBILE OFFICES INC	CHERRY HILL	85		85				
NG CORP	WESTMONT	1,133		540		593		
	TOTAL COUNTY	310,916	190,444	89,556	10,849	14,224	5,843	

CONTRACTOR	CITY	AGGREGATE	ARMY	(DOLLARS IN THOUSANDS)			DLA	OCE	PRIME-CONTRACTS	STATE COUNTY
				NAVY	AIR FORCE					
BINGHAM JOHN W	TUCKAHOE	64					64			
S SINN INC	WILDWOOD CREST	34					34			
S FISHERIES INC	CAPE MAY	101					101			
RONI FUEL CO	CAPE MAY	437					437			NEW J ESSEX
C COMMUNICATIONS INC	WHITESBORO	96		96						NEW J ESSEX
	TOTAL COUNTY	732		96			636			NEW J ESSEX
GAS GLASS CO	VINELAND	32		32						NEW J ESSEX
COMMERCIAL FUEL CORP	MILLVILLE	2,248					2,248			NEW J ESSEX
I FASHIONS INC	VINELAND	1,466					1,466			NEW J ESSEX
IS SALES WEST	SEABROOK	91					91			NEW J ESSEX
SSI & SON CO	SEABROOK FARMS	1,602					1,602			NEW J ESSEX
SSI & SON CO	VINELAND	4,893					4,893			NEW J ESSEX
CHESTER INDUSTRIES INC	DORCHESTER	32		32						NEW J ESSEX
SMANN INDUSTRIES INC	NORTHWEST VINEL	85					85			NEW J ESSEX
R GLASS MFG CORP	MILLVILLE	252					252			NEW J ESSEX
DUX SUPPLY CO	BRIDGETON	76		76						NEW J ESSEX
DR COAT CO INC	BRIDGETON	3,692					3,692			NEW J ESSEX
DR PETROLEUM INDUSTRIES	ROSENHAYN	106					106			NEW J ESSEX
GOR GLASS CO INC	VINELAND	40					40			NEW J ESSEX
DT FOOD PACKERS INC	BRIDGETON	382					382			NEW J ESSEX
TER L O CO	MILLVILLE	68		68						NEW J ESSEX
JERSEY SILICA SAND CO	MILLVILLE	82		82						NEW J ESSEX
MS ILLINOIS INC	VINELAND	344					344			NEW J ESSEX
PAS CLEMENT CO	CEDARVILLE	201					201			NEW J ESSEX
RONI FUEL CO	VINELAND	1,701	153	248		133-	1,433			NEW J ESSEX
ICE MAID CO INC	VINELAND	1,668					1,668			NEW J ESSEX
	TOTAL COUNTY	19,081	153	538		133-	18,503			NEW J ESSEX
E PRECISION SURGICAL INC	IRVINGTON	259					259			NEW J ESSEX
RN DEVELOPMENT CO INC	NEWARK	29					29			NEW J ESSEX
C INC	FAIRFIELD	403					403			NEW J ESSEX
A AMERICAN BRUSH MFG CORP	NEWARK	27					27			NEW J ESSEX
IANCE DATA PROCESSING CO	BELLEVILLE	29	29							NEW J ESSEX
IED CONTROL CO INC	FAIRFIELD	45			45					NEW J ESSEX
RICAN ABRASIVE METALS CO	IRVINGTON	63			63					NEW J ESSEX
RICAN OIL & SUPPLY CO	NEWARK	4,821					4,821			NEW J ESSEX
HEL LABORATORIES INC	FAIRFIELD	39	39							NEW J ESSEX
IN & CO	BLOOMFIELD	544					544			NEW J ESSEX
IN & CO	VERONA	120					120			NEW J ESSEX
LIED RESOURCES CORP	FAIRFIELD	476	476							NEW J ESSEX
O MARINE SUPPLY	EAST ORANGE	28			28					NEW J ESSEX
AY SYSTEMS COMPUTING	LIVINGSTON	251	251							NEW J ESSEX
ANTIC CHEMICAL MFG CORP	NUTLEY	877	877							NEW J ESSEX
ANTIC DESIGN CO	NEWARK	76			76					NEW J ESSEX
KER JOHN A CO	BELLEVILLE	45					45			NEW J ESSEX
TION DICKINSON & CO	NEWARK	123					123			NEW J ESSEX
GER LOUIS & ASSOCIATES	EAST ORANGE	115						115		NEW J ESSEX
GER LOUIS INTERNATIONAL	EAST ORANGE	3,432	3,432							NEW J ESSEX
ELER CHARLES CO	EAST ORANGE	37	37							NEW J ESSEX
D MEDICAL SCIENCES INC	FAIRFIELD	132					132			NEW J ESSEX

CONTRACTOR	CITY	AGGREGATE	ARMY	(DOLLARS IN THOUSANDS)			DLA	OCE
				NAVY	AIR FORCE			
CO CORP	FAIRFIELD	216	216					
HUGHES CORP	ROSELAND	228	228					
IND HANOVIA INC	NEWARK	736	547		84	105		
RIDGE ACTUATED DEVICES I	FAIRFIELD	402		402				
IC CHEMICAL CO	NEWARK	486				486		
LE RUBBER CORP	NEWARK	100				100		
NIAL MFG CO INC	ROSELAND	113			31	107		
ERCIAL COMPUTER SERVICES	BELLEVILLE	296		296				
ASS MICROWAVE INC	NEWARK	110		110				
VER C E & CO INC	FAIRFIELD	29			29			
AC CORP	CALDWELL	39		39				
AC CORP	FAIRFIELD	43		43				
AC CORP	WEST CALDWELL	11,421		10,556	865			
INENTAL ELECTRIC CO INC	NEWARK	96		31		65		
ERSE CONSULTANTS	CALDWELL	111					111	
ISS WRIGHT CORP	CALDWELL	2,033	2,645	313	986	61		
ISS WRIGHT CORP	FAIRFIELD	648		180	370	98		
N CHEMICAL CO INC	WEST ORANGE	52				52		
NT INC	WEST CALDWELL	539		539				
ELECTRIC LAMP CO INC	NEWARK	155				155		
C INTERNATIONAL	SOUTH ORANGE	49			49			
ND INFARED	VERONA	299	129	170				
TRO NUCLEONICS INC	FAIRFIELD	42			42			
TRO RENT CORP	CEDAR GROVE	28	28					
SON CORP	BELLEVILLE	211				211		
G CORP	NEWARK	79				79		
NEERS INC	NEWARK	38		38				
AN DEVICES INC	FAIRFIELD	89		89				
RAL BOILER CO INC	FAIRFIELD	44			44			
RAL PACIFIC ELECTRIC CO	NEWARK	163		163				
IBAN CORP	ROSELAND	28	28					
D CONDITIONING PRODUCTS	FAIRFIELD	632	409	154	69			
ER WHEELER CORP	LIVINGSTON	1,871		1,871				
E PRODUCTS CORP	WEST CALDWELL	248				248		
NER INDUSTRIES	FAIRFIELD	2,993	2,993					
RAL ELECTRIC CO	NEWARK	161				161		
RAL MACHINE & INSTRUMENT	FAIRFIELD	27		27				
STEIN JAMES & PARTNERS	MILLBURN	40		40				
T LAKES DREDGE & DOCK CO	NEWARK	327					327	
ELBLAD VICTOR	FAIRFIELD	33		33				
ER TRUCK BODY CORP	NEWARK	101	101					
ERSON H F INDUSTRIES	WEST CALDWELL	85	85					
ES MACHINE TOOL CO INC	FAIRFIELD	959	54	851				54
ERT MARINE INC	NUTLEY	182		182				
MANN LA ROCHE INC	BELLEVILLE	4,168	193	3,975				
MANN LA ROCHE INC	NUTLEY	2,084	282	1,448		354		
DAY INNS INC	EAST ORANGE	58			58			
T & WESTINGHOUSE JV	NUTLEY	88,634	35,807	52,801	26			
T CORP	NUTLEY	217,467	63,083	24,097	130,235	52		
PRECISE CORP	FAIRFIELD	178		178				
ARY & WOOD CO	BELLEVILLE	44				44		

CONTRACTOR	CITY	AGGREGATE	ARMY	(DOLLARS IN THOUSANDS)			DLA	OCE	STATE	COUNTY
				NAVY	AIR FORCE					
ION J A INC	SHORT HILLS	35	35						NEW J	ESSEX
ION LANCASTER INC	ROSELAND	140					140		NEW J	ESSEX
INC	BELLEVILLE	552	88	364	276				NEW J	ESSEX
CARBONIC CORP	NEWARK	33	33						NEW J	ESSEX
AVIONIC SYSTEMS CORP	CALDWELL	583		583					NEW J	ESSEX
AVIONIC SYSTEMS CORP	WEST CALDWELL	2,961		2,474	433		54		NEW J	ESSEX
ENFORCEMENT RESEARCH ASS	BELLEVILLE	54	54						NEW J	ESSEX
ICE BAG & IMPORT CO	NEWARK	531	252				279		NEW J	ESSEX
MFG CORP	FAIRFIELD	24	51	27					NEW J	ESSEX
INDUSTRIES NORTH AMERI	FAIRFIELD	10,255		10,255					NEW J	ESSEX
THUR PETROLEUM & SOLVEN	NEWARK	481					481		NEW J	ESSEX
CH INTERNATIONAL CORP	LIVINGSTON	1,122		1,122					NEW J	ESSEX
L MFG CO	FAIRFIELD	1,001	666	164	97		74		NEW J	ESSEX
W EDISON CO	FAIRFIELD	3,959		3,959					NEW J	ESSEX
W EDISON CO	ORANGE	1,078		1,078					NEW J	ESSEX
W EDISON CO	WEST CALDWELL	547		547					NEW J	ESSEX
GAN INSTRUMENT CORP	MAPLEWOOD	268					268		NEW J	ESSEX
LAB	LIVINGSTON	1,243	568		644		31		NEW J	ESSEX
IR FRANKLIN	WEST ORANGE	181		135			46		NEW J	ESSEX
I RUBBER CO INC	BLOOMFIELD	63					63		NEW J	ESSEX
ITY INSTRUMENT SUPPLY C	BELLEVILLE	34					34		NEW J	ESSEX
CK ENTERPRISES INC	NEWARK	30					30		NEW J	GLOUCESTER
T CORP	WEST CALDWELL	37		37					NEW J	GLOUCESTER
COMPUTER SERVICES CORP	FAIRFIELD	60	60						NEW J	GLOUCESTER
ANAL FUEL OIL	NEWARK	190					190		NEW J	GLOUCESTER
ANAL INDUSTRIES FOR THE	BLOOMFIELD	135					135		NEW J	GLOUCESTER
ERSEY COLLEGE MEDICINE	NEWARK	193	103	58	32				NEW J	GLOUCESTER
ERSEY INSTITUTE OF TECH	NEWARK	264	264						NEW J	GLOUCESTER
ERSEY MEDICAL SCHOOL	NEWARK	41	41						NEW J	GLOUCESTER
CK WIRE CLOTH CO	NEWARK	35		35					NEW J	GLOUCESTER
ERN PRECISION LABS INC	FAIRFIELD	1,008	133	367	220		288		NEW J	GLOUCESTER
ERN SCIENTIFIC LABORATO	FAIRFIELD	35		35					NEW J	GLOUCESTER
ELECTRIC MFG CO	NUTLEY	70		70					NEW J	GLOUCESTER
ION PROCESS INC	NEWARK	63					63		NEW J	GLOUCESTER
ION INC	WEST ORANGE	874					874		NEW J	GLOUCESTER
MFG & SUPPLY CO	FAIRFIELD	26	26						NEW J	GLOUCESTER
MALT CORP	BELLEVILLE	458		185	41		232		NEW J	GLOUCESTER
ION J W	EAST ORANGE	56					56		NEW J	GLOUCESTER
. HOLDING CO INC	BLOOMFIELD	89	89						NEW J	GLOUCESTER
TYPE TRANSFORMER CORP	EAST ORANGE	46					46		NEW J	GLOUCESTER
HEON CO	FAIRFIELD	237			237				NEW J	GLOUCESTER
ITOFLEX CORP	ROSELAND	483		353	86		44		NEW J	GLOUCESTER
TECHNOLOGY CORP	FAIRFIELD	172	172						NEW J	GLOUCESTER
DIAGNOSTICS	BELLEVILLE	1,411	27	1,139	245				NEW J	HUDSON
DIAGNOSTICS	NUTLEY	145	88		57				NEW J	HUDSON
INSTRUMENTS	NUTLEY	60			60				NEW J	HUDSON
LUBRICANTS CO	ROSELAND	2,995					2,995		NEW J	HUDSON
ERS INTERNATIONAL TEL &	NUTLEY	5,752		5,752					NEW J	HUDSON
COMP	LIVINGSTON	268		268					NEW J	HUDSON
HALL UNIVERSITY	SOUTH ORANGE	97	97						NEW J	HUDSON
NETICS INC	FAIRFIELD	87		41	46				NEW J	HUDSON

CONTRACTOR	CITY	AGGREGATE	ARMY	(DOLLARS IN THOUSANDS)		DLA	OCE
				NAVY	AIR FORCE		
ANDS PRECISION PRODUCTS	CEDAR GROVE	183				183	
CLINE BECKMAN CORP	CEDAR GROVE	71		71			
ER ENGINEERS INC	BELLEVILLE	666	93	354		219	
R CORP	NEWARK	151	59	66		26	
COMMUNICATIONS CO	NUTLEY	36,268		36,268			
INSTRUMENT CORP	FAIRFIELD	138		138			
ER INC	NEWARK	556	556				
ISTOR DEVICES	CEDAR GROVE	25	25				
BLE MICROWAVE INC	LIVINGSTON	125	39		36	50	
D STEEL PRODUCTS CO	EAST ORANGE	105		43	62		
TY RESEARCH CO	MONTCLAIR	118	118				
HEM CORP	BELLEVILLE	267				267	
RY PRECISION COMPONENTS	BELLEVILLE	29-	29-				
MACHINE CO INC	LIVINGSTON	49	49				
N G V COMMUNICATIONS	LIVINGSTON	31				31	
INE INC	WEST CALDWELL	63				63	
DREDGING & CONTRACTING	NEWARK	973					973
NGHOUSE ELECTRIC CORP	BLOOMFIELD	66				66	
N INSTRUMENTS INC	NEWARK	545			288	257	
INGTON PUMP CORP USA	EAST ORANGE	232		232			
INGTON SERVICE CORP	FAIRFIELD	303		303			
	TOTAL COUNTY	432,372	115,448	165,164	133,714	16,466	1,580
PLATING INC	WOODBURY HTS	470		470			
IN INDUSTRIES INC	WILLIAMSTOWN	10	10				
R BUSINESS FORMS INC	DEPTFORD	31	31				
STORES	WEST DEPTFORD	35		35			
ND ENTERPRISES	PITMAN	94	61		33		
INC	BRIDGEPORT	1,133					1,133
HTS OIL SERVICE INC	DEPTFORD	194				194	
Y INDUSTRIES INC	WOODBURY	1,202	243	554	69	336	
OIL CORP	PAULSBORO	198		198			
R PACKING CO	BRIDGEPORT	157				157	
EE SPORTSWEAR INC	PAULSBORO	417				417	
CONSOLIDATED INC	WILLIAMSTOWN	86		86			
OIL CORP	PAULSBORO	1,400				1,400	
ASSOCIATES	TURNERSVILLE	172		172			
DOL & DIE CO	WILLIAMSTOWN	302	206	96			
R INC	WILLIAMSTOWN	2,556	158	2,398			
RNE TECHNOLOGY & RESOUR	WESTVILLE	427		427			
HERS DUNN INC	PITMAN	469		41		428	
LEASE INC	DEPTFORD	39	39				
PRO INC	BRIDGEPORT	98	98				
URY FUEL & SUPPLY CO	WOODBURY	602				602	
	TOTAL COUNTY	10,092	846	4,477	102	3,534	1,133
CORP OF AMERICA	SECAUCUS	248	115	133			
Z MAINTENANCE CORP	BAYONNE	194	194				
CHIFFLI EMBROIDERY CO	WEST NEW YORK	289				289	
YTE ELECTRONICS CO	BAYONNE	397	250	70	77		
POWER INC	NORTH BERGEN	287		287			

CONTRACTOR	CITY	AGGREGATE	ARMY	(DOLLARS IN THOUSANDS)		DLA	OCE	STATE	COUNTY
				NAVY	AIR FORCE				
ALLOY & CARBON STEEL CO	NORTH BERGEN	131		131					
ALPHA METALS INC	JERSEY CITY	122				122		NEW J	HUDSON
AMERICAN REFRACTORIES INC	BAYONNE	124	124					NEW J	HUDSON
AMERICAN SHUFFLEBOARD CO INC	UNION CITY	26	26					NEW J	HUDSON
AMERICAN WRECKING CORP	JERSEY CITY	43					43	NEW J	HUDSON
ART EMBROIDERY EMBLEM CO	WEST NEW YORK	810				810		NEW J	HUDSON
AUTO SKATE CO INC	UNION CITY	31				31		NEW J	HUDSON
BANKS BROS CORP	KEARNY	155				155		NEW J	HUDSON
BAR BEA TRUCK LEASING CO	BAYONNE	35	35					NEW J	HUDSON
BAYONNE CITY OF	BAYONNE	253	253					NEW J	HUDSON
BAYONNE STAINLESS PRODUCTS	BAYONNE	1,049				1,049		NEW J	HUDSON
BELGIOVINE G BUILDER & CONTR	BAYONNE	178	178					NEW J	HUDSON
BLICKMAN EQUIPMENT CORP	UNION CITY	45				45		NEW J	HUDSON
BRAZOS ROOFING CO INC	BAYONNE	435	435					NEW J	HUDSON
BROWNING FERRIS INDUSTRIES I	BAYONNE	261	261					NEW J	HUDSON
BURDETT M G GAS PRODUCTS	NORTH BERGEN	28				28		NEW J	HUDSON
C & P EMBROIDERY CO	NORTH BERGEN	940				940		NEW J	HUDSON
CAHILL SERVICE INC	BAYONNE	51	51					NEW J	HUDSON
CERVANTES FRANK	WEST NEW YORK	42				42		NEW J	HUDSON
CITY CHEMICAL CORP	JERSEY CITY	127		127				NEW J	HUDSON
CONNOR H P & CO INC	BAYONNE	151	151					NEW J	HUDSON
CONTRACT SERVICES INC	BAYONNE	101	101					NEW J	HUDSON
CUNNINGHAM MARINE HYDRAULICS	HOBOKEN	89		89				NEW J	HUDSON
CURTISS WRIGHT CORP	JERSEY CITY	267		267				NEW J	HUDSON
D C I CONTRACTORS INC	BAYONNE	244	244					NEW J	HUDSON
DEEPWATER CONTRACTING CO INC	JERSEY CITY	751					751	NEW J	HUDSON
DEVOE MARINE COATING CO	HOBOKEN	317		317				NEW J	HUDSON
EVEREADY EMBROIDERY INC	JERSEY CITY	498				498		NEW J	HUDSON
EXXON CORP	BAYONNE	7,297		7,297				NEW J	HUDSON
FERGUSON PROPELLER RECONDITI	HOBOKEN	1,440		1,440				NEW J	HUDSON
FOCUS CARPET CORP	BAYONNE	57	57					NEW J	HUDSON
FREEDOM ELEVATOR CORP	BAYONNE	26	26					NEW J	HUDSON
GATES CONSTRUCTION CORP	JERSEY CITY	75					75	NEW J	HUDSON
GENERAL ELECTRIC CO	NORTH BERGEN	149		149				NEW J	HUDSON
GIULIANI CONTRACTING CO	BAYONNE	68	68					NEW J	HUDSON
GOYA FOODS INC	SECAUCUS	216				216		NEW J	HUDSON
GUGGENHEIM INTERNATIONAL COR	NORTH BERGEN	39				39		NEW J	HUDSON
H R & SONS PLUMBING & HEATIN	BAYONNE	494	494					NEW J	HUDSON
HARCORD MFG CO INC	JERSEY CITY	237	237					NEW J	HUDSON
HOBOKEN SHIPYARDS INC	HOBOKEN	14,273		14,273				NEW J	HUDSON
HONEYWELL INC	BAYONNE	421	421					NEW J	HUDSON
HONEYWELL INFORMATION SYSTEM	BAYONNE	108	108					NEW J	HUDSON
HUDSON ENGINEERING CO	BAYONNE	25		25				NEW J	HUDSON
HUDSON ENGINEERING CO	HOBOKEN	417		417				NEW J	HUDSON
INTERSTATE LACE INC	UNION CITY	769				769		NEW J	HUDSON
JACKSON ENGINEERING CO INC	HOBOKEN	927		927				NEW J	HUDSON
JACQUELINE EMBROIDERY CO	WEST NEW YORK	49				49		NEW J	HUDSON
JOANNA WESTERN MILLS CO	HOBOKEN	26	26					NEW J	HUDSON
KENYON MAGNETICS INC	HOBOKEN	51				51		NEW J	HUDSON
L & R MFG CO	KEARNY	49		49				NEW J	HUDSON
LEONACE BAG & IMPORT CO	EAST NEWARK	1,444	1,444			296		NEW J	HUDSON

CONTRACTOR	CITY	AGGREGATE	ARMY	(DOLLARS IN THOUSANDS)		DLA	OCE	STATE COUNTY
				NAVY	AIR FORCE			
LERRO ELECTRICAL CORP	UNION CITY	59	59					NEW J HUNTERD
LIBERTY CHEMICAL INC	JERSEY CITY	108				108		NEW J HUNTERD
LUTZ SUPERDYNE INC	GUTTENBERG	72				72		NEW J HUNTERD
MARITIME POWER CORP	JERSEY CITY	90			90			NEW J HUNTERD
MCGRAW EDISON CO	HARRISON	3,492		3,492				NEW J HUNTERD
MONIAROS CONTRACTING CORP	BAYONNE	82	82					NEW J HUNTERD
MOTOROLA INC	BAYONNE	124	124					NEW J HUNTERD
MUELLER C F	JERSEY CITY	648				648		NEW J HUNTERD
MULTIGRAPHS	BAYONNE	65	65					NEW J MERCER
N B I INC	BAYONNE	36	36					NEW J MERCER
NEW JERSEY BELL TELEPHONE CO	BAYONNE	132	132					NEW J MERCER
O M CONSTRUCTION CORP	BAYONNE	441	441					NEW J MERCER
OCTAGON PROCESS INC	JERSEY CITY	301				301		NEW J MERCER
P M GENERAL CONTRACTING & EX	BAYONNE	207	207					NEW J MERCER
PANASONIC CO	SECAUCUS	123		123				NEW J MERCER
PASHELINSKY M & SONS INC	JERSEY CITY	46				46		NEW J MERCER
PEROSI ELEC CORP & PEROSI BR	BAYONNE	401	401					NEW J MERCER
PIONEER CONSTRUCTION CO INC	KEARNY	436		436				NEW J MERCER
PITTSION PETROLEUM INC	BAYONNE	577		577				NEW J MERCER
POLIS GENERAL CONTRACTING IN	BAYONNE	170	170					NEW J MERCER
PRINTER SYSTEMS CORP	BAYONNE	30	30					NEW J MERCER
PUBLIC SERVICE ELECTRIC & GA	BAYONNE	1,910	1,910					NEW J MERCER
RAYMOND BROS INC	BAYONNE	43	43					NEW J MERCER
SALAS J G & SONS INC	BAYONNE	225	225					NEW J MERCER
SAMBE CONSTRUCTION CO INC	BAYONNE	187	187					NEW J MERCER
SANDERS C H CONSTRUCTION CO	BAYONNE	445	445					NEW J MERCER
SCHIFFLI CORP OF AMERICA	WEST NEW YORK	932				932		NEW J MERCER
SCHMITT STEEL INC	BAYONNE	45				45		NEW J MERCER
SIEBATH GEAR CO INC	NORTH BERGEN	141		141				NEW J MERCER
STAR DYNAMIC CORP	NORTH BERGEN	4,760	4,445			315		NEW J MERCER
STEVENS INSTITUTE OF TECHNOL	HOBOKEN	1,422	887	379	156			NEW J MERCER
TAMI OITHENS INC	BAYONNE	197	197					NEW J MERCER
TEDCO INC	BAYONNE	118	118					NEW J MERCER
TEXACO INC	BAYONNE	42				42		NEW J MERCER
TODD LOGISTICS INC	BAYONNE	1,423	1,423					NEW J MERCER
UNITED TERMINALS INC	BAYONNE	9,218	9,218					NEW J MERCER
UNIVERSAL MARITIME SERVICES	BAYONNE	1,702	1,702					NEW J MERCER
URBAN CLEANING CONTRACTORS	BAYONNE	1,073	1,073					NEW J MERCER
VECTOR ENGINEERING INC	BAYONNE	207	207					NEW J MERCER
WAL TEL SECURITY SYSTEMS INC	HOBOKEN	49		49				NEW J MERCER
WALTER MACHINE CO	JERSEY CITY	47			47			NEW J MERCER
WANG LABORATORIES INC	BAYONNE	25	25					NEW J MERCER
WEEKS STEVEDORING CO INC	JERSEY CITY	574					574	NEW J MERCER
WESTERN ELECTRIC CO INC	KEARNY	293				233		NEW J MERCER
WICK EMBROIDERY CO	UNION CITY	331				331		NEW J MERCER
WORTHINGTON CORP	HARRISON	2,581		2,581				NEW J MERCER
WORTHINGTON PUMP CORP USA	HARRISON	3,542		1,665		1,877		NEW J MERCER
WRITE PRICE CONSTRUCTION CO	BAYONNE	35	35					NEW J MERCER
XEROX CORP	BAYONNE	91	91					NEW J MERCER
	TOTAL COUNTY	76,614	28,981	35,531	280	10,379	1,443	

CONTRACTOR	CITY	AGGREGATE	ARMY	(DOLLARS IN THOUSANDS)			DLA	OCE
				NAVY	AIR FORCE			
CIBA GEIGY CORP	STOCKTON	62					62	
CUSTOM ENERGY SERVICES INC	CALIFON	264		264				
DURLING FARMS	WHITE HOUSE STA	214	214					
LEHIGH FLUID POWER INC	LAMBERTVILLE	141		141				
NATIONAL PARACHUTE SUPPLY IN	FLEMINGTON	30	30					
QUALITY KITCHEN FOODS INC	CLINTON	41					41	
RIVERSIDE OIL CO	WHITE HOUSE STA	1,752					1,752	
TAURUS CORP	LAMBERTVILLE	334				334		
	TOTAL COUNTY	2,838	244	405		334	1,855	
ADVANCED STATISTICAL TECH	LAWRENCEVILLE	80		80				
AERO CHEM RESEARCH LABORATOR	PRINCETON	258	118	60		80		
AERONAUTICAL RESEARCH ASSOC	PRINCETON	1,795	1,447	92		211		45
APPLIED DATA RESEARCH INC	PRINCETON	374	318	56				
ARGUS INTERNATIONAL	HOPEWELL	34	34					
BASE TEN SYSTEMS INC	TRENTON	471		34		437		
BATTELLE MEMORIAL INSTITUTE	PRINCETON	46	46					
BRAND NAME CONTRACTOR	TRENTON	232	232					
CHRISTIAN MECHANICAL CONTRAC	TRENTON	187		187				
CREST ULTRASONICS CORP	TRENTON	38		38				
D R F INC	PRINCETON	59				59		
D V S CO	TRENTON	29	29					
DATA MANAGEMENT ASSOCIATES I	TRENTON	31	31					
DELAWARE VALLEY BOX & LUMBER	TRENTON	47		47				
DIGITAL EQUIPMENT CORP	PRINCETON	380		380				
DIGITAL EQUIPMENT CORP	TRENTON	103		103				
DUELLMAN ELECTRIC CO	TRENTON	257	169				88	
DYNASYST INC	PRINCETON	77		77				
E G & G INC	PRINCETON	31				31		
E G & G PRINCETON APPLIED RE	PRINCETON	58	27	31				
EDUCATIONAL TESTING SERVICE	PRINCETON	2,142	118	2,024				
ELECTRONIC ENCLOSURES INC	PENNINGTON	27	27					
EMHART INDUSTRIES	TRENTON	147					147	
FIFTH DIMENSION INC	TRENTON	42				42		
G & C ENTERPRISES INC	TRENTON	52		52				
GOODALL RUBBER CO	TRENTON	105		42			63	
HARRIS MFG CO INC	TRENTON	1,124		105			1,019	
HILL REFRIGERATION	TRENTON	233	124	47		62		
HOME RUBBER CO	TRENTON	262					262	
INSTITUTE FOR ADVANCED STUDY	PRINCETON	80		80				
INSTITUTE FOR DEFENSE ANALYS	PRINCETON	7,031	7,031					
KESSELL KITCHEN EQUIPMENT CO	LAWRENCEVILLE	110		110				
KESSELL KITCHEN EQUIPMENT CO	TRENTON	1,159	35	129		136	859	
KIRK BROS MECHANICAL CONTR I	TRENTON	278		278				
LEVINE SAMUEL PLUMBING HTG S	TRENTON	305					305	
M L ENERGIA INC	PRINCETON	28				28		
MARINE SALVAGE SERVICES INC	PENNINGTON	475-		475-				
MATHTECH INC	PRINCETON	389		389				
MENTOR ELECTRIC SUPPLY CO	TRENTON	90	90					
METTLER INSTRUMENT CORP	HIGHTSTOWN	147		147				
MUTUAL SUNSET LAMP MFG CO	TRENTON	132					132	

CONTRACTOR	CITY	AGGREGATE	ARMY	(DOLLARS IN THOUSANDS)			DLA	OCE	STATE	COUNTY
				NAVY	AIR FORCE					
CHEVRON CHEMICAL CO	SOUTH PLAINFIEL	56					56		NEW J	MIDDLESEX
COASTAL STRUCTURES INC	PERTH AMBOY	297		297					NEW J	MIDDLESEX
COULTER ELECTRONICS INC	EDISON	30	30						NEW J	MIDDLESEX
DATAMEDIA CORP	NEW BRUNSWICK	350		350					NEW J	MIDDLESEX
DATARAM CORP	CRANBURY	135	104	31					NEW J	MIDDLESEX
DESIGN SPACE INTERNATIONAL	CARTERET	37	37						NEW J	MIDDLESEX
DIGITAL EQUIPMENT CORP	PISCATAWAY	221	221						NEW J	MIDDLESEX
DISPOSABLES SAFETYWEAR INC	NEW BRUNSWICK	112					112		NEW J	MIDDLESEX
DOOR SYSTEMS INC	EDISON	46		46					NEW J	MIDDLESEX
DRANETZ ENGINEERING LABORATO	EDISON	112		51	61				NEW J	MIDDLESEX
G & W LABORATORIES INC	SOUTH PLAINFIEL	133					133		NEW J	MIDDLESEX
G K TECHNOLOGIES INC	NEW BRUNSWICK	32					32		NEW J	MIDDLESEX
G K TECHNOLOGIES INC	WOODBIDGE	110	75				35		NEW J	MIDDLESEX
GENERAL AUTOMATIC CORP	METUCHEN	3,386	2,892				494		NEW J	MIDDLESEX
GENERAL AUTOMATION INC	METUCHEN	744	744						NEW J	MIDDLESEX
GENERAL DYNAMICS CORP	AVENEL	2,496	51	1,640			805		NEW J	MIDDLESEX
GENERAL OPTRONICS CORP	EDISON	44		44					NEW J	MIDDLESEX
GENERAL OPTRONICS CORP	SOUTH PLAINFIEL	136	50	86					NEW J	MIDDLESEX
GRACE W R & CO	FORDS	1,285					1,285		NEW J	MIDDLESEX
GREAT LAKES DREDGE & DOCK CO	PERTH AMBOY	2,296						2,296	NEW J	MIDDLESEX
HALCYON COMMUNICATIONS INC	EDISON	131		131					NEW J	MIDDLESEX
HAMAMATSU CORP	MIDDLESEX	76		76					NEW J	MIDDLESEX
HAMAMATSU SYSTEMS INC	MIDDLESEX	56			56				NEW J	MIDDLESEX
HUMMEL CHEMICAL CO INC	SOUTH PLAINFIEL	344	88	218			38		NEW J	MIDDLESEX
INDUSTRIAL COMPONENTS CORP	EDISON	39					39		NEW J	MIDDLESEX
INGERSOLL RAND CO	PISCATAWAY	65		65					NEW J	MIDDLESEX
INTERNATIONAL BUSINESS MACHI	DAYTON	828	384	308	102		34		NEW J	MIDDLESEX
ITRAN CORP	SOUTH PLAINFIEL	295	181				114		NEW J	MIDDLESEX
JAQUES W G CO	NEW BRUNSWICK	31					31		NEW J	MIDDLESEX
JOHNSON & JOHNSON	NEW BRUNSWICK	29		29					NEW J	MONMOUTH
JOHNSON & JOHNSON	NORTH BRUNSWICK	210					210		NEW J	MONMOUTH
KAPPA NETWORKS INC	CARTERET	43		43					NEW J	MONMOUTH
LINCOLN FUEL CO INC	MIDDLESEX	140					140		NEW J	MONMOUTH
MOBIL OIL CORP	EDISON	2,463					2,463		NEW J	MONMOUTH
MOORE MFG INC	EDISON	64					64		NEW J	MONMOUTH
MULLER MACHINERY CO INC	METUCHEN	55					55		NEW J	MONMOUTH
N J E CORP	DAYTON	99	99						NEW J	MONMOUTH
NEW BRUNSWICK SCIENTIFIC CO	EDISON	54			54				NEW J	MONMOUTH
NIGHTWINE & ASSOCIATES INC	EAST BRUNSWICK	38					38		NEW J	MONMOUTH
NORTECH MARINE INC	SOUTH AMBOY	43		43					NEW J	MONMOUTH
NORTH AMERICAN PHILIPS LTG C	DAYTON	35		35					NEW J	MONMOUTH
OCTAGON PROCESS INC	SEWAREN	73					73		NEW J	MONMOUTH
OUTERBRIDGE TERMINAL INC	PERTH AMBOY	1,169					1,169		NEW J	MONMOUTH
OXFORD AIRCO	CARTERET	1,085			1,085				NEW J	MONMOUTH
PERTH AMBOY DRY DOCK CO	PERTH AMBOY	36		36					NEW J	MONMOUTH
PHARMACIA LABORATORIES INC	PISCATAWAY	117					117		NEW J	MONMOUTH
PHIPPS PRODUCTS CORP	CARTERET	26			26				NEW J	MONMOUTH
PHIPPS PRODUCTS CORP	PISCATAWAY	32					32		NEW J	MONMOUTH
PITNEY BOWES INC	SOUTH PLAINFIEL	82			57		25		NEW J	MONMOUTH
PORTERHOUSE CLEANING & MAINT	EDISON	147	147						NEW J	MONMOUTH
PRINCETON AQUA SCIENCE	NEW BRUNSWICK	151	113					38	NEW J	MONMOUTH

CONTRACTOR	CITY	AGGREGATE	ARMY	(DOLLARS IN THOUSANDS)			DLA	OCE
				NAVY	AIR FORCE			
PROCEEDYNE ASSOCIATES INC	NEW BRUNSWICK	38					38	
RARITAN OIL CO INC	EDISON	2,210					2,210	
REED & CARNRICK	PISCATAWAY	111					111	
RUTGERS UNIVERSITY	NEW BRUNSWICK	1,141	255	821	65			
RUTGERS UNIVERSITY	PISCATAWAY	40		40				
SIEMENS CORP	ISELIN	4,671		49	238		4,384	
SOILAX GMBH	WOODBRIIDGE	100			100			
SPEX INDUSTRIES INC	METUCHEN	33		33				
SQUIBB E R & SONS INC	NEW BRUNSWICK	567					567	
SQUIBB E R & SONS INC	NORTH BRUNSWICK	694					694	
STATE INSULATION	PERTH AMBOY	31		31				
SUNROC CORP	SAYREVILLE	55					55	
SUNSHINE BISCUITS INC	SAYREVILLE	147					147	
SUPERIOR ENERGQUIP CORP	EDISON	86	86					
T & M ASSOCIATES INC	PERTH AMBOY	54		54				
TEKTRONIX INC	WOODBRIIDGE	156	156					
THERMA TRAY CORP	SOUTH PLAINFIELD	60	60					
TINGLEY RUBBER CO	SOUTH PLAINFIELD	81					81	
UNION CARBIDE CORP	KEASBEY	67			67			
VIDEO CORP OF AMERICA	EDISON	116			116			
WADSELL EQUIPMENT CO INC	EDISON	595	81	346	168			
WAMPOLE LABORATORIES	CRANBURY	25					25	
WARNER LAMBERT CO	DAYTON	258			28		230	
WELDOTRON CORP	PISCATAWAY	45	45					
WHITE CONSOLIDATED INDUSTRIE	EDISON	130					130	
WHITTAKER GENERAL MEDICAL SY	EDISON	56			56			
WHITTAKER GENERAL SCIENTIFIC	EDISON	195			118		77	
	TOTAL COUNTY	37,598	10,738	5,481	2,223		16,822	2,334
A C S CORP	FORT MONMOUTH	223	223					
A I K INC	FREEHOLD	28	28					
AGIA MASON INC	COLTS NECK	58		58				
AGIA MASON INC	FORT MONMOUTH	181	181					
ALARMCO PROTECTIVE SYSTEMS I	FORT MONMOUTH	28	28					
ALLEN BRADLEY CO	FAIRFIELD	787		787				
ALLSTATE SPECIALTY SERVICES	COLTS NECK	61		61				
ALPHA COMBUSTION CORP	COLTS NECK	29					29	
AMERICAN BRAIDING & MFG CORP	ENGLISHTOWN	169					169	
AMERICAN BRAIDING & MFG CORP	MORGANVILLE	37					37	
AMERICAN ELECTRONIC LABS INC	WALL TOWNSHIP	8,307	7,746		561			
ANALYTICAL RESEARCH & DEVELO	EATONTOWN	144	144					
ANALYTICS INC	NEW SHREWSBURY	481	481					
ANALYTICS INC	TINTON FALLS	1,461	1,431		30			
ARCHITECTS DIGERONIMO P A	FORT MONMOUTH	162	162					
ARCTIC CORNER INC	FORT MONMOUTH	1,075	1,075					
ASPAR CONSTRUCTION CO INC	FORT MONMOUTH	245	245					
ATLANTIC SAND BLASTING & COA	COLTS NECK	28			28			
B & W CONSTRUCTION CO	COLTS NECK	127		127				
B D M SERVICES CO	NEW SHREWSBURY	3,577	3,577					
B D M SERVICES CO	SHREWSBURY	210	210					
B E & C ENGINEERS INC	FORT MONMOUTH	690	690					

CONTRACTOR	CITY	AGGREGATE	ARMY	(DOLLARS IN THOUSANDS)			DLA	OCE	PRIME-CONTRACTOR	STATE	COUNTY
				NAVY	AIR FORCE						
BASSLER WEED CONTROL INC	COLTS NECK	36			36						
BATTELLE MEMORIAL INSTITUTE	FORT MONMOUTH	47	47								
BEALL JOHN & CO INC	FORT MONMOUTH	34	34								
BECKCON INC	MANASQUAN	203						203			NEW J MONMOUTH
BECKERS TREE SERVICE	FORT MONMOUTH	131	131								NEW J MONMOUTH
BEL RAY CO INC	FARMINGDALE	166			166						NEW J MONMOUTH
BENDIX CORP	EATONTOWN	21,726	12,883		3,834	2,892	2,111				NEW J MONMOUTH
BENNET FRANK ELECTRIC CORP	FORT MONMOUTH	120	120								NEW J MONMOUTH
BLAUVELT & ZETLIN ENGINEERS	EARLE NAVAL WPN	144			144						NEW J MONMOUTH
BROOKDALE COMMUNITY COLLEGE	FORT MONMOUTH	47	47								NEW J MONMOUTH
BUCK ENGINEERING CO	FARMINGDALE	30					30				NEW J MONMOUTH
BURKAVAGE EVANS ASSOCIATES	FORT MONMOUTH	46	46								NEW J MONMOUTH
BURROUGHS CORP	FORT MONMOUTH	176	176								NEW J MONMOUTH
C U H TWO A	FORT MONMOUTH	47	47								NEW J MONMOUTH
CACI INC FEDERAL	FORT MONMOUTH	120	120								NEW J MONMOUTH
CAESAR CONSTRUCTION INC	FORT MONMOUTH	1,123	1,123								NEW J MONMOUTH
CALCULON CORP	MIDDLETOWN	1,839	1,839								NEW J MONMOUTH
CALCULON CORP	SHREWSBURY	585	585								NEW J MONMOUTH
CALCULON CORP	TINTON FALLS	25	25								NEW J MONMOUTH
CAMBRIDGE SYSTEMS GROUP INC	FORT MONMOUTH	81	81								NEW J MONMOUTH
CANDEUB FLEISSIG & ASSOCIATE	FORT MONMOUTH	83	83								NEW J MONMOUTH
CARDELL INC	FORT MONMOUTH	1,056	1,056								NEW J MONMOUTH
CASSAWAY ALBERT & ASSOCIATES	COLTS NECK	36			36						NEW J MONMOUTH
CINDAR INC	COLTS NECK	34			34						NEW J MONMOUTH
COAST CANVAS PRODUCTS CO	WEST BELMAR	80-					80-				NEW J MONMOUTH
COASTAL DRY DOCK REPAIR	EARLE NAVAL WPN	53			53						NEW J MONMOUTH
COASTAL STRUCTURES INC	COLTS NECK	310			310						NEW J MONMOUTH
COMCON INC	FORT MONMOUTH	221	221								NEW J MONMOUTH
COMPUTER FLOORS INC	FORT MONMOUTH	27	27								NEW J MONMOUTH
COMPUTER SCIENCES CORP	FORT MONMOUTH	2,400	2,400								NEW J MONMOUTH
COMPUTER SCIENCES CORP	RED BANK	1,061	1,061								NEW J MONMOUTH
CORBETT THORNBERG STECHOW &	FORT MONMOUTH	161	161								NEW J MONMOUTH
COUCH ROBERT CALLAGHAN KOPF	FORT MONMOUTH	145	145								NEW J MONMOUTH
CRAFTSMAN INDUSTRIAL MAINTEN	FORT MONMOUTH	196	196								NEW J MONMOUTH
DANNUNZIO CONSTRUCTION CORP	FORT MONMOUTH	125	125								NEW J MONMOUTH
DATA GENERAL CORP	FORT MONMOUTH	29	29								NEW J MONMOUTH
DATAPoint CORP	FORT MONMOUTH	37	37								NEW J MONMOUTH
DIGITAL EQUIPMENT CORP	FORT MONMOUTH	685	685								NEW J MONMOUTH
DUFFY ELECTRONICS & MFG CO	BELMAR	908	619		37		252				NEW J MONMOUTH
DUNN & SONS MAINTENANCE CORP	FORT MONMOUTH	1,633	1,633								NEW J MONMOUTH
DYNAMIC INDUSTRIES CORP	FORT MONMOUTH	2,091	2,091								NEW J MONMOUTH
DYNO BUD INDUSTRIES INC	FORT MONMOUTH	313	313								NEW J MONMOUTH
E G L ASSOCIATES P C	FORT MONMOUTH	67	67								NEW J MONMOUTH
E M H SESCO	DEAL	29					29				NEW J MONMOUTH
EASTERN WIRE & CABLE CORP	BELMAR	61			61						NEW J MONMOUTH
ELECTRO IMPULSE LABORATORY	RED BANK	770			678	92					NEW J MONMOUTH
ELECTRO NUCLEONICS INC	FAIRFIELD	41					41				NEW J MONMOUTH
ELECTRONIC ASSOCIATES INC	LONG BRANCH	178			178						NEW J MONMOUTH
ELECTRONIC ASSOCIATES INC	WEST LONG BRANC	1,528	1,229		140	159					NEW J MONMOUTH
ENTRON INC	MORGANVILLE	3,814	607-		35	4,386					NEW J MONMOUTH
ESQUIRE WIRE & FENCE CO INC	COLTS NECK	46			46						NEW J MONMOUTH

CONTRACTOR	CITY	AGGREGATE	ARMY	(DOLLARS IN THOUSANDS)			DLA	OCE	STATE	COUNTY
				NAVY	AIR FORCE					
E L CORP	FARMINGDALE	4,125	667	3,458					NEW J	MONMOUTH
ISCHER MARINE REPAIR CORP	COLTS NECK	791		791					NEW J	MONMOUTH
ISHER SCIENTIFIC CO	FAIRFIELD	83		83					NEW J	MONMOUTH
REGHOLD ELECTRIC CO INC	COLTS NECK	40		40					NEW J	MONMOUTH
REQUFNCY ENGINEERING LABORA	FARMINGDALE	275	64	211					NEW J	MONMOUTH
& C ENTERPRISES INC	FORT MONMOUTH	2,085	2,085						NEW J	MONMOUTH
& P PARLAMAS INC	FORT MONMOUTH	558	558						NEW J	MONMOUTH
MARINE DIESEL CORP	COLTS NECK	30		30					NEW J	MONMOUTH
MARINE DIESEL CORP	EARLE NAVAL WPN	238		238					NEW J	MONMOUTH
ANNETT FLEMING CORDDRY & CA	FORT MONMOUTH	90	90						NEW J	MONMOUTH
ARRETT CORP	BELMAR	408	183			225			NEW J	MONMOUTH
ARRETT CORP	WALL TOWNSHIP	301				301			NEW J	MONMOUTH
GENERAL SCIENTIFIC CORP	FORT MONMOUTH	1,414	1,414						NEW J	MONMOUTH
IALLOURAKIS BILL G	RED BANK	43				43			NEW J	MONMOUTH
IULIANI CONTRACTING CO	FORT MONMOUTH	32	32						NEW J	MONMOUTH
GOLD PUMPS INC	FAIRFIELD	166		166					NEW J	MONMOUTH
AMPTON J L ASSOCIATES INC	COLTS NECK	26		26					NEW J	MONMOUTH
ARFORD BARTHLOMEW & ASSOCS	FORT MONMOUTH	72	72						NEW J	MONMOUTH
ARRIS CORP	FORT MONMOUTH	156	156						NEW J	MONMOUTH
ARVARD INDUSTRIES INC	FARMINGDALE	1,602		1,602					NEW J	MONMOUTH
ERCULES CONSTRUCTION CORP	KEANSBURG	258	258						NEW J	MONMOUTH
EWLETT PACKARD CO	FORT MONMOUTH	130	130						NEW J	MONMOUTH
ILL ASSOCIATES INC	COLTS NECK	86		86					NEW J	MONMOUTH
ILTBRUNNER E & SON	FORT MONMOUTH	33	33						NEW J	MONMOUTH
OFFER FLOW CONTROLS INC	FORT MONMOUTH	42				42			NEW J	MONMOUTH
ONEYWELL INC	COLTS NECK	31		31					NEW J	MONMOUTH
ONEYWELL INC	EATONTOWN	741	741						NEW J	MONMOUTH
UDSON VALLEY PURCHASING INC	MARLBORO	34				34			NEW J	MONMOUTH
M R SYSTEMS CORP	RED BANK	112	112						NEW J	MONMOUTH
ENTILE F J INC	FORT MONMOUTH	39		39					NEW J	MONMOUTH
MPERIAL OIL CO INC	MORGANVILLE	11,814		62		11,752			NEW J	MONMOUTH
INCOPLAS CORP	SHREWSBURY	99				99			NEW J	MONMOUTH
INDUSTRIAL WASHING MACHINE C	MATAWAN	126	126						NEW J	MONMOUTH
INFORMATION DISPLAYS INC	FORT MONMOUTH	149	149						NEW J	MONMOUTH
INTEL CORP	FORT MONMOUTH	27	27						NEW J	MONMOUTH
INTERNATIONAL BUSINESS MACHI	FORT MONMOUTH	1,458	1,458						NEW J	MONMOUTH
TEL CORP	FORT MONMOUTH	340	340						NEW J	MONMOUTH
F C ELECTRONICS INC	MARLBORO	485	93	115		277			NEW J	MONMOUTH
EPCC PETROLEUM CO INC	COLTS NECK	238		238					NEW J	MONMOUTH
ERSEY CENTRAL POWER & LIGHT	FORT MONMOUTH	4,673	4,673						NEW J	MONMOUTH
OHANSEN CO	FORT MONMOUTH	79	79						NEW J	MONMOUTH
UNO CONST & MAIN POWER &ELE	MIDDLETOWN	45	45						NEW J	MONMOUTH
L S INDUSTRIES INC	WALL	29-		29-					NEW J	MONMOUTH
AGAN & STEWART ARCHITECTS P	FORT MONMOUTH	72	72						NEW J	MONMOUTH
ALLEN & LEMELSON	FORT MONMOUTH	194	194						NEW J	MONMOUTH
ERR GLASS MFG CORP	KEYPORT	94				94			NEW J	MONMOUTH
ESSELL KITCHEN EQUIPMENT CO	NEPTUNE	72				72			NEW J	MONMOUTH
OS KAM INC	COLTS NECK	112		112					NEW J	MONMOUTH
OS KAM INC	FORT MONMOUTH	33	33						NEW J	MONMOUTH
RUSE ASSOCIATES	FORT MONMOUTH	84	84						NEW J	MONMOUTH
& H CONSTRUCTION CO INC	EATONTOWN	48	48						NEW J	MONMOUTH

CONTRACTOR	CITY	AGGREGATE	ARMY	(DOLLARS IN THOUSANDS)			DLA	OCE
				NAVY	AIR FORCE			
. & H CONSTRUCTION CO INC	FORT MONMOUTH	252	252					
. T H SYSTEMS INC	RED BANK	712	712					
.AB VOLT SYSTEMS	FARMINGDALE	197		197				
I & Q PLASTIC PRODUCTS	FREEHOLD	237					237	
I & R MECHANICAL CONTRACTORS	FORT MONMOUTH	130	130					
IARINE SERVICES CO	COLTS NECK	238		238				
IARPAL CO	FORT MONMOUTH	48	48					
IARTIN & BROWN FUEL INC	FORT MONMOUTH	59	59					
IAZZA & SONS INC	FORT MONMOUTH	36-	36-					
ICCONNELL FUEL OIL CO	LEONARDO	55					55	
ICDONALD DRAPER I S INC	FORT MONMOUTH	36	36					
IEADOWS ROBERT E P C ARCHITE	FORT MONMOUTH	79	79					
IELSTROM MFG CORP	FARMINGDALE	1,083		794			289	
IERCHANTS RENT A CAR INC	COLTS NECK	25		25				
IINNESOTA MINING & MFG CO	FREEHOLD	132			71		61	
IONIAROS CONTRACTING CORP	FORT MONMOUTH	33	33					
IONMOUTH COLLEGE	WEST LONG BRANC	35	35					
IONMOUTH COMPUTER SERVICES	SHREWSBURY	59	59					
IONMOUTH CONSOLIDATED WATER	FORT MONMOUTH	278	278					
IONMOUTH R F PRODUCTS INC	BELMAR	50	50					
IONROE CALCULATING CO	NEPTUNE	37	37					
I C R CORP	FORT MONMOUTH	141	141					
IAF CENTRAL ACCOUNTING OFFIC	FORT MONMOUTH	62	62					
IATIONS INC	EATONTOWN	200	200					
IEPTUNE TOOL & MFG CORP	EATONTOWN	43		43				
INETWORK SYSTEMS CORP	FORT MONMOUTH	30	30					
NEW JERSEY BELL TELEPHONE CO	TINTON FALLS	372	372					
NEW JERSEY NATURAL GAS CO	FORT MONMOUTH	519	519					
NEW YORK PROTECTIVE COVERING	EARLE NAVAL WPN	237		237				
ORTECH MARINE INC	FREEHOLD	43		43				
UMAX ELECTRONICS INC	SHREWSBURY	942	942					
ICEAN SEISMIC SURVEY INC	SANDY HOOK	85					85	
ICEAN SURVEYS INC	SHREWSBURY	42					42	
INYX GROUP INC THE	COLTS NECK	234		234				
P N M CONSTRUCTION INC	FORT MONMOUTH	287	287					
PARLAMAS G & P INC	FORT MONMOUTH	80	80					
PART MAKERS INC	FARMINGDALE	58	58					
PENNWALT CORP	HOLMDEL	71					71	
PENZIMER CONSTRUCTION CO INC	FORT MONMOUTH	903	903					
PERKIN ELMER CORP	FORT MONMOUTH	90	90					
PERKIN ELMER CORP	NEPTUNE	102			102			
PERKIN ELMER CORP	NEPTUNE CITY	44	44					
PERKIN ELMER CORP	OCEANPORT	4,719	2,842	276	1,601			
PERTH AMBOY DRY DOCK CO	COLTS NECK	294		294				
PHILAM CORP	COLTS NECK	88		88				
PHILAM CORP	FORT MONMOUTH	34	34					
PIROS CONSTRUCTION INC	FORT MONMOUTH	75	75					
PLANNING RESEARCH CORP	FORT MONMOUTH	4,387	4,387					
PRESSURE CONCRETE & GROUTING	COLTS NECK	3,314		3,314				
PRIME COMPUTER INC	FORT MONMOUTH	489	489					
P C A CORP	FORT MONMOUTH	10,000	10,000					

CONTRACTOR	CITY	AGGREGATE	ARMY	(DOLLARS IN THOUSANDS)			DLA	OCE
				NAVY	AIR FORCE			
ACAL MILCO	FORT MONMOUTH	78	78					
AMAR EXTERIORS INC	COLTS NECK	44		44				
AYMOND INTERNATIONAL BUILDERS	EARLE NAVAL WPN	125		125				
IVERA GENERAL CONTRACTING INC	FORT MONMOUTH	30	30					
WIGGERS GOLDEN & HALPERN	EARLE NAVAL WPN	50		50				
ANITARY DISPOSAL SERVICE	COLTS NECK	118		118				
ARO CONTRACTING CO	FORT MONMOUTH	64	64					
EMCOR INC	FARMINGDALE	700	700					
EMCOR INC	NEPTUNE	45	45					
EMCOR INC	WALL	289	289					
EMINARA B CONSTRUCTION CORP	FORT MONMOUTH	153	153					
EMPRE CONSTRUCTION CO INC	COLTS NECK	206		206				
ENTRY INC	FORT MONMOUTH	147	147					
ERE CONSTRUCTION CORP	COLTS NECK	35		35				
ET CONSTRUCTION	FORT MONMOUTH	35	35					
HAMROCK STAGE COACH	COLTS NECK	29		29				
JIMONS FALOTICO GROUP INC	FORT MONMOUTH	74	74					
LIVKA M G INC	FORT MONMOUTH	228	228					
MITH HERMAN H INC	MANASQUAN	100				100		
ODON ELECTRIC INC	FORT MONMOUTH	44	44					
ONETRONICS INC	BELMAR	55				55		
ONETRONICS INC	WEST BELMAR	2,042				2,042		
ORBUS INC	FORT MONMOUTH	94	94					
SOUTHWEST POWER TESTING CO	FORT MONMOUTH	37	37					
SPERRY CORP	FORT MONMOUTH	30	30					
STEELSTRAN INDUSTRIES	ABERDEEN	215		215				
STEWART ASSOCIATES INC	FORT MONMOUTH	475	475					
STEWART ASSOCIATES INC	RED BANK	779	779					
STORAGE TECHNOLOGY CORP	FORT MONMOUTH	193	193					
STOUT & OSULLIVAN INC	COLTS NECK	29		29				
STOUT & OSULLIVAN INC	FORT MONMOUTH	45	45					
RUSSNA DESIGN OFFICE ARCHTS	COLTS NECK	152		152				
SYNTREX INC	EATONTOWN	66				66		
SYSTEM DEVELOPMENT CORP	WEST LONG BRANC	3,302	3,302					
SYSTEMATICS GENERAL CORP	WALL TOWNSHIP	211	211					
T & M ASSOCIATES INC	COLTS NECK	32		32				
T G R THREE FOUR TWO CONSTRU	FORT MONMOUTH	161	161					
TECHDYN SYSTEMS CORP	RED BANK	2,428	2,428					
TELEX COMPUTER PRODUCTS INC	FORT MONMOUTH	78	78					
TELOS COMPUTING INC	TINTON FALLS	55	55					
THERMATRONICS CORP	FAIRFIELD	161				161		
THOMAS KOLBE THOMAS POPONI A	FORT MONMOUTH	121	121					
TITAN CONSTRUCTION CO INC	COLTS NECK	71		71				
TITAN CONSTRUCTION CO INC	FORT MONMOUTH	155	155					
TATAROS CONSTRUCTION CORP	FORT MONMOUTH	4,432	4,432					
TATAROS PAINTING CORP	FORT MONMOUTH	1,688	1,688					
TYMSHARE INC	FORT MONMOUTH	355	355					
ULYSSES INC	FARMINGDALE	100	100					
UNIFIED INDUSTRIES INC	FORT MONMOUTH	259	259					
UNITED STATES GENERAL SERVICE	FORT MONMOUTH	42	42					
UNITED STATES GOVERNMENT PRINTING OFFICE	FORT MONMOUTH	43	43					

CONTRACTOR	CITY	AGGREGATE	ARMY	(DOLLARS IN THOUSANDS)			DLA	OCE	PRIME-CONTRACTS
				NAVY	AIR FORCE				
ED STATES JUSTICE DEPT	FORT MONMOUTH	29	29					STATE COUNTY	
ED STATES TRADING CORP	EATONTOWN	29					29		
ED TELECONTROL ELECTRONI	ASBURY PARK	5,081	2,780	2,229			72		
E CORP	WEST LONG BRANC	137	137					NEW J MORRIS	
I CORP	FORT MONMOUTH	516	516					NEW J MORRIS	
IAL COMMUNICATIONS CONSUL	OAKHURST	58	58					NEW J MORRIS	
TTA GROUP	FORT MONMOUTH	450	450					NEW J MORRIS	
IONICS INC	FORT MONMOUTH	2,121	2,121					NEW J MORRIS	
ER ASSOCIATES INC	FORT MONMOUTH	237	237					NEW J MORRIS	
DICK AEROSPACE DEVICES IN	WALL	40		40				NEW J MORRIS	
ACE & WATSON ASSOCIATES	FORT MONMOUTH	72	72					NEW J MORRIS	
LABORATORIES INC	FORT MONMOUTH	29	29					NEW J MORRIS	
ETRONICS	BELFORD	42	42					NEW J MORRIS	
WARD INC	EATONTOWN	114				114		NEW J MORRIS	
ERN ELECTRIC CO INC	HOLMDEL	1,910	1,910					NEW J MORRIS	
ELOCK SIGNALS INC	LONG BRANCH	26				26		NEW J MORRIS	
RO SERVICES INC	FORT MONMOUTH	28	28					NEW J MORRIS	
LAND OXYGEN CO INC	FORT MONMOUTH	27	27					NEW J MORRIS	
HINGTON DIAGNOSTICS	FREEHOLD	26			26			NEW J MORRIS	
DX CORP	FORT MONMOUTH	716	716					NEW J MORRIS	
ER W E INC	COLTS NECK	836		836				NEW J MORRIS	
TOTAL COUNTY		161,894	108,567	24,142	10,792	18,063	330	NEW J MORRIS	
A CORP OF AMERICA	PINE BROOK	131		131				NEW J MORRIS	
INTERNATIONAL INC	DOVER	40	40					NEW J MORRIS	
INTERNATIONAL INC	EAST HANOVER	645	285	148		212		NEW J MORRIS	
VARITYPER	EAST HANOVER	33			33			NEW J MORRIS	
EVEMENT PRODUCTS INC	EAST HANOVER	73	73					NEW J MORRIS	
EY INC	WHARTON	384	350				34	NEW J MORRIS	
O SERVICES INC	MORRISTOWN	251				251		NEW J MORRIS	
IMO RICHARD A ASSOCIATES	DOVER	63	63					NEW J MORRIS	
IED CORP	MORRISTOWN	884	244	218	127	95		NEW J MORRIS	
RICAN BELL INTERNATIONAL	MORRISTOWN	26		26				NEW J MORRIS	
RICAN TELEPHONE & TELEGRA	PARSIPPANY	141	141					NEW J MORRIS	
AN & WHITNEY	PICATINNY ARSEN	252	252					NEW J MORRIS	
LITRONICS INC	NETCONG	78	38	40				NEW J MORRIS	
ADA TRI STATE PETROLEUM I	MORRISTOWN	737				737		NEW J MORRIS	
STRONG JORDON PEASE AIA	DOVER	55	55					NEW J MORRIS	
ISAN ELECTRONICS CORP	PARSIPPANY	2,093	168	1,244	346	335		NEW J MORRIS	
ISAN INC	PARSIPPANY	94			94			NEW J MORRIS	
ANTIC B C INC	CONVENT STATION	1,694		1,694				NEW J MORRIS	
OMATIC SWITCH CO	FLORHAM PARK	1,564		692		872		NEW J MORRIS	
RY GRANT INC	DOVER	72	72					NEW J MORRIS	
ONIC PRODUCTS ENGR CORP	DENVILLE	305		305				NEW J MORRIS	
LANTINE INDUSTRIES	BOONTON	439		221	218			NEW J MORRIS	
LANTINE LABORATORIES INC	BOONTON	1,601	129	1,053	387	32		NEW J MORRIS	
TELLE MEMORIAL INSTITUTE	DOVER	26	26					NEW J MORRIS	
KER JOHN A CO	PARSIPPANY	26				26		NEW J MORRIS	
TOT INDUSTRIES INC	MORRISTOWN	600	204	257	139			NEW J MORRIS	
ELER CHARLES CO	FLORHAM PARK	224	224					NEW J MORRIS	
TER PACKAGES INC	ROCKAWAY	34		34				NEW J MORRIS	

CONTRACTOR	CITY	AGGREGATE	ARMY	(DOLLARS IN THOUSANDS)		DLA	OCE	STATE	COUNTY
				NAVY	AIR FORCE				
ION ELECTRONICS CORP	PARSIPPANY	615	282	77	184	72		NEW J	MORRIS
ION CORP	LINCOLN PARK	6,490	6,490					NEW J	MORRIS
ENGINEERING CO	FLORHAM PARK	102				102		NEW J	MORRIS
INC	DOVER	30	30					NEW J	MORRIS
HUGH TRUCKING INC	DOVER	31	31					NEW J	MORRIS
IN RICHARD S	CEDAR KNOLLS	56		56				NEW J	MORRIS
IA AIRCRAFT CO	BOONTON	41				41		NEW J	MORRIS
WAY INDUSTRIES	DOVER	100	100					NEW J	MORRIS
PERATIVE INDUSTRIES INC	CHESTER	130	130					NEW J	MORRIS
HENRY ENTERPRISE INC	MORRIS PLAINS	133				133		NEW J	MORRIS
AND CONSTRUCTION CORP	DOVER	1,991	1,991					NEW J	MORRIS
UNICATIONS TECHNIQUES IN	EAST HANOVER	1,242			1,242			NEW J	MORRIS
JCORP	DOVER	52	52					NEW J	MORRIS
TER OFFICE SYSTEMS JACO	EAST HANOVER	34	34					NEW J	MORRIS
ALIDATED CONTROLS CORP	DENVILLE	34			34			NEW J	MORRIS
INENTAL RESOURCES INC	DOVER	31	31					NEW J	MORRIS
RGL DATA CORP	DOVER	1,013	1,013					NEW J	MORRIS
RGL PRODUCTS CORP	EAST HANOVER	85				85		NEW J	MORRIS
DBA CONSTRUCTION INC	DOVER	274	274					NEW J	MORRIS
ANZO D J	DOVER	122	122					NEW J	MORRIS
TSMEN CORP	DOVER	100	100					NEW J	MORRIS
GER A & CO	FLORHAM PARK	37				37		NEW J	MORRIS
ACCESS SYSTEMS INC	PARSIPPANY	26	26					NEW J	MORRIS
TAL EQUIPMENT CORP	DOVER	70	70					NEW J	MORRIS
TAL EQUIPMENT CORP	PARSIPPANY	28	28					NEW J	MORRIS
MERTY JOHN CO	DOVER	57	57					NEW J	MORRIS
& SONS MAINTENANCE CORP	DOVER	2,322	2,322					NEW J	MORRIS
PROFESSIONAL SERVICES	DOVER	111	111					NEW J	MORRIS
ASSOCIATES	DOVER	46	46					NEW J	MORRIS
WIND INDUSTRIES INC	DOVER	694	694					NEW J	MORRIS
MAN KODAK CO	DOVER	44	44					NEW J	MORRIS
SERVICES INTERNATIONAL	DOVER	1,402	1,402					NEW J	MORRIS
ASSOCIATES INC	MENDHAM	92				92		NEW J	MORRIS
ION INTERNATIONAL INC	PARSIPPANY	756	428	328				NEW J	MORRIS
TRONIC ASSOCIATES INC	DOVER	997	997					NEW J	MORRIS
CORP	EAST HANOVER	84				84		NEW J	MORRIS
X LINOLEUM & CARPET CO	DOVER	46	46					NEW J	MORRIS
BOW CONSTRUCTION CO INC	DOVER	1,447	1,447					NEW J	MORRIS
PULMATIC INC	DOVER	42	42					NEW J	MORRIS
CHKORN JOHN H JR INC	PARSIPPANY	90		90				NEW J	MORRIS
E PRODUCTS CORP	PICATINNY ARSEN	3,155	3,155					NEW J	MORRIS
DRYING INC	WHARTON	46		46				NEW J	MORRIS
CONSTRUCTION CORP	DOVER	59	59					NEW J	MORRIS
ERAL DEFENSE CORP	WHARTON	105	105					NEW J	MORRIS
ERAL DIAGNOSTICS	MORRIS PLAINS	106				106		NEW J	MORRIS
ERAL RELAY CORP	WHARTON	1,540	820	376	220	124		NEW J	MORRIS
ERAL RELIANCE CORP	WHARTON	48	48					NEW J	MORRIS
CENTERS INC	DOVER	52	52					NEW J	MORRIS
MARKETING CO INC	FLORHAM PARK	63		63				NEW J	MORRIS
CE W R & CO	EAST HANOVER	1,706				1,706		NEW J	MORRIS
CULES INC	KENVIL	201		201				NEW J	MORRIS

CONTRACTOR	CITY	AGGREGATE	ARMY	(DOLLARS IN THOUSANDS)			DLA	OCE	STATE	COUNTY	OFFICE
				NAVY	AIR	FORCE					
... CORP	PARSIPPANY	42		42					NEW	J	MORRIS
TT PACKARD CO	ROCKAWAY	265	131			89	45		NEW	J	MORRIS
IAN BILL GENERAL CONTRAC	DOVER	82	82						NEW	J	MORRIS
TEIN JOE INC	CEDAR KNOLLS	116				116			NEW	J	MORRIS
L FRANK CO INC	PARSIPPANY	156		156					NEW	J	MORRIS
I PURE SYSTEMS CO INC	DENVILLE	41		41					NEW	J	MORRIS
TRIAL BOILER & SERVICE	DOVER	41	41						NEW	J	MORRIS
TRIAL CORROSION MGMT IN	DOVER	53	53						NEW	J	MORRIS
NATIONAL BUSINESS MACHI	DOVER	220	220						NEW	J	MORRIS
NATIONAL SALT CO	DOVER	30	30						NEW	J	MORRIS
EQUIPMENT CORP	FLORHAM PARK	56		56					NEW	J	MORRIS
OOD CO	FLORHAM PARK	25					25		NEW	J	MORRIS
YSTEMS INC	FLORHAM PARK	117					117		NEW	J	MORRIS
& CO INC	BOONTON	5,503		2,351		3,086	66		NEW	J	MORRIS
& CO INC	DOVER	364		364					NEW	J	MORRIS
Y CENTRAL POWER & LIGHT	DOVER	2,000	2,000						NEW	J	MORRIS
ION WILLIAM B ASSOCIATES	MONTVILLE TOWNS	67		67					NEW	J	MORRIS
CONSTRUCTION CORP	DOVER	29	29						NEW	J	MORRIS
I & STEWART ARCHITECTS P	PICATINNY ARSEN	33	33						NEW	J	MORRIS
TECHNOLOGIES INC	DOVER	146	146						NEW	J	MORRIS
IER JOHN J CO INC	DOVER	41	41						NEW	J	MORRIS
LEMETRICS CORP	PINE BROOK	117	29				88		NEW	J	MORRIS
EL & ESSER CO	MORRISTOWN	574	170	119		255	30		NEW	J	MORRIS
WAY CHEMICAL EQUIPMENT	DOVER	176	176						NEW	J	MORRIS
L CO INC	DOVER	76	76						NEW	J	MORRIS
R ASSOCIATES	DOVER	94	94						NEW	J	MORRIS
I CONSTRUCTION CO INC	DOVER	476	476						NEW	J	MORRIS
AVIONIC SYSTEMS CORP	FLORHAM PARK	104				104			NEW	J	MORRIS
E CO	PARSIPPANY	2,915		2,016			899		NEW	J	MORRIS
ON INDUSTRIES INC	MORRIS PLAINS	96		48		48			NEW	J	MORRIS
ON SYSTEMS INC	MORRIS PLAINS	582	38	305		50	189		NEW	J	MORRIS
NEED ELECTRONICS CO INC	DENVILLE	39,106	39,106						NEW	J	MORRIS
SYSTEMC CORP	FLORHAM PARK	188						188	NEW	J	MORRIS
TA SCIENTIFIC CONTROLS	BOONTON	1,602	183	1,056		77	286		NEW	J	MORRIS
N ELECTRIC CO	FLORHAM PARK	67					67		NEW	J	MORRIS
WAY SERVICES	DOVER	115	115						NEW	J	MORRIS
W EDISON CO	PARSIPPANY	733	242	491					NEW	J	MORRIS
EX CORP	DOVER	66	66						NEW	J	MORRIS
EN CO	MORRISTOWN	43					43		NEW	J	MORRIS
J ELECTRA INC	MORRISTOWN	98	98						NEW	J	MORRIS
R RICHARD CO INC	BOONTON	107					107		NEW	J	MORRIS
GAN H C	DOVER	462	462						NEW	J	MORRIS
SOTA FINING & MFG CO	DOVER	30	30						NEW	J	MORRIS
I LEO J	DOVER	87	87						NEW	J	MORRIS
IOLA INC	DOVER	35	35						NEW	J	MORRIS
ICO BRANDS INC	EAST HANOVER	9,894					9,894		NEW	J	MORRIS
ERSEY BELL TELEPHONE CO	DOVER	546	546						NEW	J	MORRIS
ERSEY DRILLING CO INC	DOVER	26	26						NEW	J	MORRIS
ERGO MACHINE & TOOL CO I	LONG VALLEY	442	442						NEW	J	MORRIS
PRECISION PRODUCTS INC	ROCKAWAY	32	32						NEW	J	MORRIS
REATIVE TONES CO INC	DOVER	50	50						NEW	J	MORRIS

TOR	CITY	AGGREGATE	ARMY	(DOLLARS IN THOUSANDS)			DLA	OCE
				NAVY	AIR FORCE			
RESEARCH CORP	DENVILLE	1,504-	1,641-	137				
RESEARCH CORP	DOVER	1,515	532	390	561		32	
HASSOLD INC	DOVER	31	31					
CONSTRUCTION INC	DOVER	77	77					
NC	DOVER	80	80					
VELOPMENT INC	DOVER	150	150					
NI RONALD DR	MORRISTOWN	47		47				
AVIS & CO	MORRIS PLAINS	425					425	
RD & PETTIFORD CONTRA	DOVER	293	293					
DRO PRODUCTS INC	ROCKAWAY	47			47			
NICS INC	CEDAR KNOLLS	51			51			
ROWAVE CO INC	BUTLER	45					45	
BROS INC	DOVER	189	189					
N MOTORS INC	DENVILLE	28			28			
TOKER CORP	DOVER	128	128					
CONSTRUCTION CO INC	DOVER	270	270					
UBRICANTS CO	EAST HANOVER	3,869				51	3,818	
INC	EAST HANOVER	898					898	
LANDSCAPING SERVICE I	DOVER	175	175					
FALOTICO GROUP INC	PICATINNY ARSEN	49	49					
S INDUSTRIES INC	CHESTER	273		114	159			
S PRECISION MOTION CO	CEDAR KNOLLS	509	129		380			
S PRECISION PRODUCTS	CEDAR KNOLLS	4,778	331	2,041	706		1,700	
S PRECISION PRODUCTS	CHESTER	2,233	124	504	1,463		142	
INE BECKMAN CORP	RANDOLPH	48	48					
INC	DOVER	88	88					
STEMS INC	MOUNTAIN LAKES	324		324				
IN CORP	EAST HANOVER	59					59	
ID POWER EQUIPMENT CO	PARSIPPANY	32		32				
INDUSTRIES INC	DOVER	79	79					
IRON CORP	PARSIPPANY	166	166					
NC	DOVER	1,145	1,145					
DUCTS CO	DOVER	52	52					
LA DANIEL J	DOVER	29	29					
RESEARCH INC	DOVER	249	249					
AL ASSOCIATES	DOVER	109	109					
CS INC	DOVER	192	192					
IX INC	DOVER	199	199					
COMPUTER PRODUCTS INC	DOVER	75	75					
IN & LITTLE INC	FLORHAM PARK	118		118				
IC F S LABORATORIES I	DOVER	641			641			
IC S F COMPONENTS COR	DOVER	180	53	66			61	
JITCO INC	DOVER	145	145					
TOR DEVICES	CEDAR KNOLLS	480	299		187			
TOR DEVICES	RANDOLPH	101			101			
S PAINTING CORP	DOVER	490	490					
LL CORP	DOVER	60		60				
NTY BUSINESS MACHINE	DOVER	32	32					
NTY DISPOSAL SERVICE	DOVER	285	285					
TE TECHNICAL SALES CO	FLORHAM PARK	38		38				
OILER WORKS INC	DOVER	390	390					

AD-A146 112

DOLLAR SUMMARY OF PRIME CONTRACT AWARDS BY STATE COUNTY
CONTRACTOR AND PL. (U) WASHINGTON HEADQUARTERS SERVICES
(DOD) DC DIRECTORATE FOR INF... 1983 DIOR-S125-83/PI-2

2/5

UNCLASSIFIED

F/G 15/5

NL



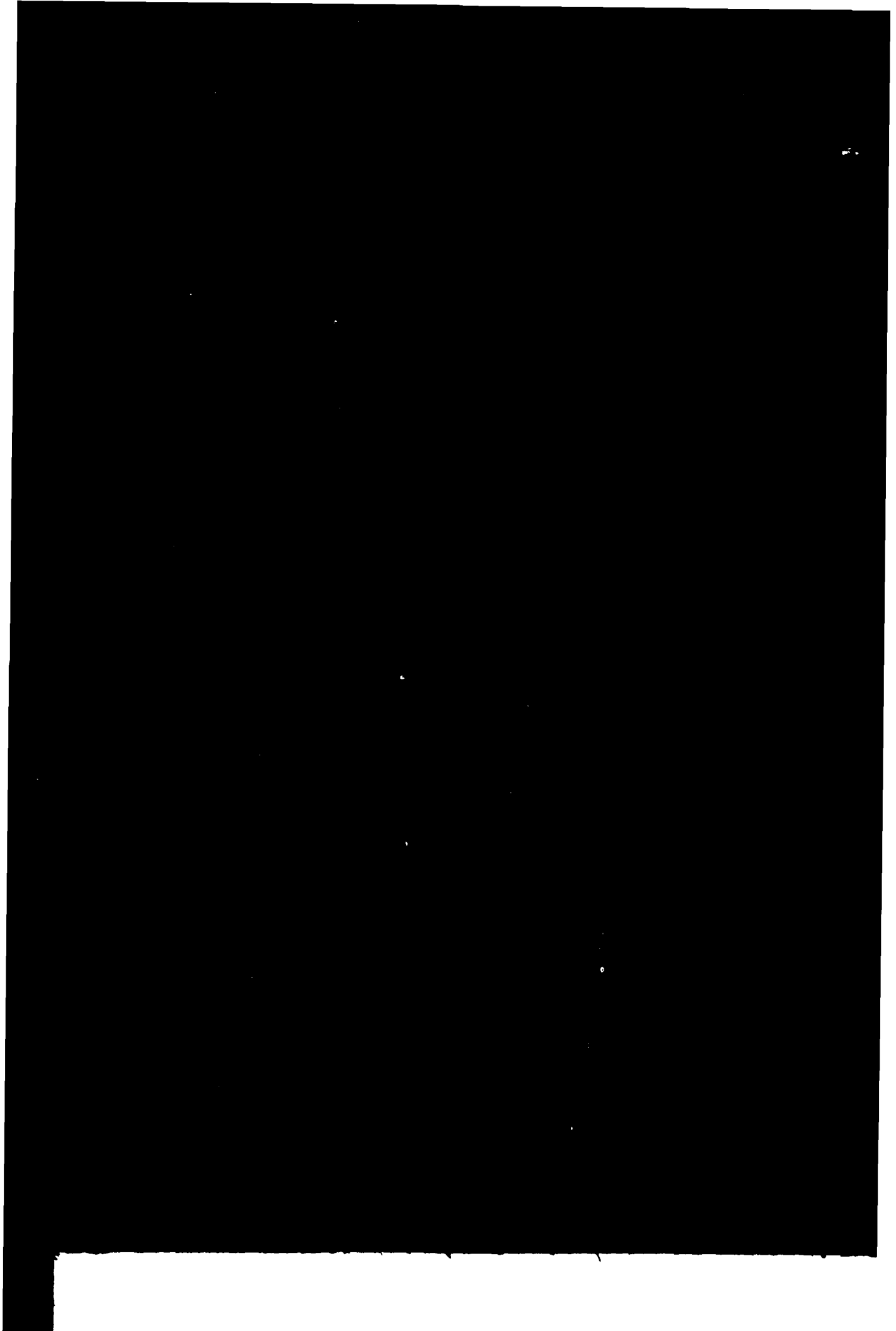

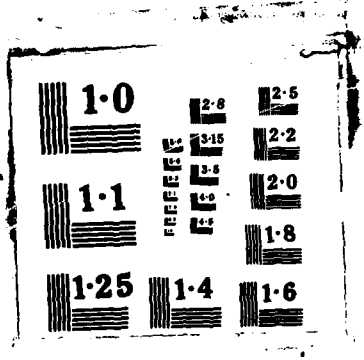

PRIME-CONTRACTS BY STATE, COUNTY, CONTRACTOR, AND CITY - FY 1983 (OCT - SEP)

PAGE 595

STATE	COUNTY	CONTRACTOR	CITY	AGGREGATE	ARMY	(DOLLARS IN THOUSANDS)			DLA
						NAVY	AIR FORCE		
NEW J	MORRIS	VARIAN ASSOCIATES	DOVER	72	72				
NEW J	MORRIS	WAGNER ELECTRIC CORP	PARSIPPANY	522	164			336	
NEW J	MORRIS	WARNER LAMBERT CO	MORRIS PLAINS	1,053					1,053
NEW J	MORRIS	WARREN PUMPS INC	ROCKAWAY	574		574			
NEW J	MORRIS	WESTERN ELECTRIC CO INC	WHIPPANY	25,801	3,906	19,265		2,630	
NEW J	MORRIS	WIRE CLOTH MFRS INC	MADISON	58					58
NEW J	MORRIS	WRIGHT LINE GMBH	PARSIPPANY	49	49				
NEW J	MORRIS	XEROX CORP	DOVER	450	450				
NEW J	MORRIS	XYBION CORP	CEDAR KNOLLS	600	117	260		223	
NEW J	MORRIS	ZETLIN LEV ASSOCIATES INC	DOVER	475	475				
NEW J	MORRIS		TOTAL COUNTY	157,369	79,061	38,382		14,415	25,323
NEW J	OCEAN	A TO Z MAINTENANCE CORP	LAKEHURST	1,961		1,961			
NEW J	OCEAN	AGIA MASON INC	LAKEHURST	120		120			
NEW J	OCEAN	ANTONELLI LEONARD A INC	LAKEHURST	112		112			
NEW J	OCEAN	AQUATECH INC	LAKEHURST	34		34			
NEW J	OCEAN	AVIV ASSOCIATES	LAKEWOOD	40	40				
NEW J	OCEAN	BARNEGAT BAY DREDGING CO INC	BARNEGAT	941					
NEW J	OCEAN	BENDIX CORP	LAKEHURST	210		210			
NEW J	OCEAN	BOSTON CHIMNEY & TOWER CO IN	LAKEHURST	41		41			
NEW J	OCEAN	COASTAL MARINE RESEARCH INC	TOMS RIVER	654		654			
NEW J	OCEAN	DIGITAL EQUIPMENT CORP	LAKEHURST	33		33			
NEW J	OCEAN	DIVERSIFIED EXECUTIVE PROTEC	LAKEHURST	29		29			
NEW J	OCEAN	DOLAN MECHANICAL INC	LAKEHURST	200		200			
NEW J	OCEAN	DOYLE M J LANDSCAPING SERVIC	LAKEHURST	26		26			
NEW J	OCEAN	DYNALECTRON CORP	LAKEHURST	1,112	1,112				
NEW J	OCEAN	DYNO BUD INDUSTRIES INC	LAKEHURST	38		38			
NEW J	OCEAN	EDMUNDS & ASSOCIATES	LAKEHURST	748		748			
NEW J	OCEAN	FURMAN BUILDERS INC	LAKEHURST	752	752				
NEW J	OCEAN	GAVAN MICHAEL T	LAKEHURST	66		66			
NEW J	OCEAN	GERALD JANITORIAL SERVICE	LAKEHURST	68		68			
NEW J	OCEAN	IMPERIAL AVIATION INC	LAKEHURST	3,014	3,014				
NEW J	OCEAN	INTERNATIONAL BUSINESS MACHI	LAKEHURST	53		53			
NEW J	OCEAN	ITEK CORP	TOMS RIVER	41		41			
NEW J	OCEAN	J M & G APPLIANCE SERVICE IN	LAKEHURST	25		25			
NEW J	OCEAN	KUBIAK ELECTRIC CO INC	LAKEHURST	232		232			
NEW J	OCEAN	L A TENTILE INC	LAKEHURST	72		72			
NEW J	OCEAN	LEV ENTERPRISES INC	LAKEHURST	61		61			
NEW J	OCEAN	LIEDBACH ASSOCIATES INC	BRICK TOWN	38	38				
NEW J	OCEAN	LITTLEJOHN ROY ASSOCIATES	LAKEHURST	175		175			
NEW J	OCEAN	M & T CO	LAKEHURST	2,220		2,220			
NEW J	OCEAN	M C S D CONSTRUCTION CO INC	LAKEHURST	445		445			
NEW J	OCEAN	M J CONCRETE CO INC	LAKEHURST	57		57			
NEW J	OCEAN	MAKI	LAKEHURST	37		37			
NEW J	OCEAN	MARTELL CONSTRUCTION CO	LAKEHURST	168		168			
NEW J	OCEAN	MCDANIEL JOHN B CO INC	LAKEHURST	152		152			
NEW J	OCEAN	MICON INC	BRICK TOWN	110				118	
NEW J	OCEAN	MICROWAVE CONTROL PRODUCTS	BRICK TOWN	40		40			
NEW J	OCEAN	MILCOM SYSTEMS CORP	LAKEHURST	37		37			
NEW J	OCEAN	MONARCH BOILER CONSTRUCTION	LAKEHURST	34		34			
NEW J	OCEAN	MRS SMITHS PIE CO	BARNEGAT	102	102				

PRIME-CONTRACTS BY STATE, COUNTY, CONTRACTOR, AND CITY - FY 1983 (OCT - SEP)

STATE	COUNTY	CONTRACTOR	CITY	AGGREGATE	ARMY	(DOLLARS IN THOUSANDS)			DLA
						NAVY	AIR FORCE		
NEW J	OCEAN	OCEAN COUNTY COLLEGE	LAKEHURST	41				41	
NEW J	OCEAN	PARGAS OF TOMS RIVER	TOMS RIVER	74				74	
NEW J	OCEAN	PHILAM CORP	LAKEHURST	96				96	
NEW J	OCEAN	PHILAM HOWLAND JV	LAKEHURST	77				77	
NEW J	OCEAN	PIONEER CONSTRUCTION CO INC	LAKEHURST	419				419	
NEW J	OCEAN	PLASTIC SEALER ROOFING CO IN	LAKEHURST	59				59	
NEW J	OCEAN	RAIMONDE DRILLING CORP	BARNEGAT	28					
NEW J	OCEAN	READE MFG CO INC	LAKEHURST	84				84	
NEW J	OCEAN	RESOURCE TECHNOLOGY SERVICES	LAKEHURST	37					37
NEW J	OCEAN	SERV AIR INC	LAKEHURST	250-	250-				
NEW J	OCEAN	SHORE CARTING INC	LAKEHURST	158				158	
NEW J	OCEAN	SMITH WARREN R INC	OCEAN GATE	41	41				
NEW J	OCEAN	SPECIALTY SYSTEMS INC	TOMS RIVER	132				132	
NEW J	OCEAN	TORWICO ELECTRONICS INC	LAKEWOOD	183				80	103
NEW J	OCEAN	TRAM ELECTRONICS INC	BEACHWOOD	411	411				
NEW J	OCEAN	WANG LABORATORIES INC	LAKEHURST	81				81	
NEW J	OCEAN	WICKEL ENTERPRISES	TOMS RIVER	77					77
NEW J	OCEAN		TOTAL COUNTY	16,006	5,260		9,442	118	217
NEW J	PASSAIC	ADVANCED SHEET METAL CORP	PATERSON	90	90				
NEW J	PASSAIC	AIR TREADS OF ATLANTA INC	CLIFTON	31			31		
NEW J	PASSAIC	ALAMO AIRCRAFT SUPPLY INC	PATERSON	33				33	
NEW J	PASSAIC	AMERICAN CYANAMID CO	WAYNE	519					519
NEW J	PASSAIC	APPLIED RESEARCH LABORATORIE	PATERSON	81					81
NEW J	PASSAIC	ARMOUR & CO	PATERSON	28				28	
NEW J	PASSAIC	ARONOFF SERVICE PRODUCTS CO	PASSAIC	110					110
NEW J	PASSAIC	ATID MFG CO	PATERSON	437	112		299		26
NEW J	PASSAIC	BECKER JOHN A CO	CLIFTON	94					94
NEW J	PASSAIC	BEECHAM INC	CLIFTON	686					686
NEW J	PASSAIC	BENDE & SONS INC	PASSAIC	391					391
NEW J	PASSAIC	BERGEN EXPO SYSTEMS INC	CLIFTON	30	30				
NEW J	PASSAIC	BERLEX LABORATORIES	WAYNE	719					719
NEW J	PASSAIC	BOGUE ELECTRIC MFG CO	PATERSON	4,568	3,867		673		28
NEW J	PASSAIC	BRIGHT STAR INDUSTRIES INC	CLIFTON	148	90				58
NEW J	PASSAIC	BRUSHKING MFG INC	PATERSON	247					247
NEW J	PASSAIC	BRYANT INDUSTRIES INC	PATERSON	185					185
NEW J	PASSAIC	CAIRNS & BROTHER INC	CLIFTON	223					223
NEW J	PASSAIC	CAMP DRESSER & MCKEE	PASSAIC	75					
NEW J	PASSAIC	CONGRUENT MACHINE CO	PATERSON	46					46
NEW J	PASSAIC	CORD INDUSTRIES	TOTOWA	112				112	
NEW J	PASSAIC	CURTIN MATHESON SCIENTIFIC C	WAYNE	174			129		45
NEW J	PASSAIC	DUPONT E I DE NEMOURS & CO	CLIFTON	265	233		32		
NEW J	PASSAIC	DUPONT E I DE NEMOURS & CO	POMPTON LAKES	338	338				
NEW J	PASSAIC	DURAMIC PRODUCTS INC	RINGWOOD	33	33				
NEW J	PASSAIC	DYNATION CORP	CLIFTON	276	160				116
NEW J	PASSAIC	EASTERN GEAR CORP	PATERSON	238			238		
NEW J	PASSAIC	FACILE TECHNOLOGIES INC	PATERSON	80					80
NEW J	PASSAIC	FERRULMATIC INC	PATERSON	6,654	6,654				
NEW J	PASSAIC	FOREMOST CORP	WAYNE	29					29
NEW J	PASSAIC	G A F CORP	WAYNE	1,062	485				597
NEW J	PASSAIC	GANNETT FLEMING CORDRY & CA	PASSAIC	77					

STATE	COUNTY	CONTRACTOR	CITY	AGGREGATE	ARMY	(DOLLARS IN THOUSANDS)			DLA	OCE
						NAVY	AIR FORCE			
NEW J	PASSAIC	GENERAL FOODS CORP	CLIFTON	2,810						2,810
NEW J	PASSAIC	GREEN MANUFACTURING INC	PATERSON	2,427						2,427
NEW J	PASSAIC	GRIMALDI DAVID CO	PATERSON	26			26			
NEW J	PASSAIC	HANDI HUT INC	PASSAIC	28				28		
NEW J	PASSAIC	HILBORN & HAMBURGER INC	PASSAIC	377						377
NEW J	PASSAIC	I T I ELECTRONICS INC	CLIFTON	30						30
NEW J	PASSAIC	I T T CONTINENTAL BAKING CO	PATERSON	1,053	1,053					
NEW J	PASSAIC	I T T CORP	CLIFTON	3,185	3,119		340		841-	567
NEW J	PASSAIC	INNOVATION DATA PROCESSING I	CLIFTON	72	40		32			
NEW J	PASSAIC	J E C LASERS INC	PATERSON	101	101					
NEW J	PASSAIC	JAYCO INC	HAWTHORNE	31	31					
NEW J	PASSAIC	KAYSAM CORP OF AMERICA	PATERSON	3,190	247			80		2,863
NEW J	PASSAIC	KEMP INDUSTRIES INC	WEST MILFORD	2,465	2,137		42	180		106
NEW J	PASSAIC	LA FAVORITE RUBBER MFG CO IN	HAWTHORNE	200						200
NEW J	PASSAIC	LITE INDUSTRIES INC	PATERSON	8,214			530	2,490		5,194
NEW J	PASSAIC	LITTON SYSTEMS INC	CLIFTON	100			100			
NEW J	PASSAIC	MALWIN ELECTRONICS CORP	PATERSON	214				214		
NEW J	PASSAIC	MAX EQUIPMENT CO	OAK RIDGE	683						683
NEW J	PASSAIC	MICHAELS TEXTILE CO INC	PATERSON	86	49		37			
NEW J	PASSAIC	MODERN HYDRAULIC CORP	CLIFTON	69	69					
NEW J	PASSAIC	MONOGRAM INDUSTRIES INC	CLIFTON	44			44			
NEW J	PASSAIC	N T N BEARING CORP OF AMERIC	TOTOWA	117			117			
NEW J	PASSAIC	NATIONAL BERYLLIA CORP	HASKELL	75						75
NEW J	PASSAIC	NATIONAL INDUSTRIES FOR THE	WAYNE	1,915						1,915
NEW J	PASSAIC	NOBLE PINE PRODUCTS CO	TOTOWA	104						104
NEW J	PASSAIC	OKONITE CO THE	PASSAIC	128						128
NEW J	PASSAIC	PAN AMERICAN ELECTRONICS INC	POMPTON LAKES	98	71		27			
NEW J	PASSAIC	PARMATIC FILTER CORP	WAYNE	1,157	1,157					
NEW J	PASSAIC	PETERS CHEMICAL CO	HAWTHORNE	93	61			32		
NEW J	PASSAIC	POWER TECH INC	CLIFTON	123	123					
NEW J	PASSAIC	PURDUE FREDERICK CO	TOTOWA	166						166
NEW J	PASSAIC	R A O CONTRACT SALES OF NEW	PATERSON	37			37			
NEW J	PASSAIC	R E D M CORP	WAYNE	9,614	9,003		611			
NEW J	PASSAIC	R G I INDUSTRIES INC	LITTLE FALLS	520	165					355
NEW J	PASSAIC	RAYTHEON CO	WAYNE	887			359	528		
NEW J	PASSAIC	RHEEM TEXTILE SYSTEMS INC	PATERSON	118			118			
NEW J	PASSAIC	ROBBINS SALES CO INC	CLIFTON	194						194
NEW J	PASSAIC	ROCHE DIAGNOSTICS	TOTOWA	56				56		
NEW J	PASSAIC	SANDIK MFG CO	PASSAIC	57			57			
NEW J	PASSAIC	SEACCAST ELECTRIC SUPPLY CO	PASSAIC	94			94			
NEW J	PASSAIC	SHEPARD AIRTRONICS INC	PASSAIC	216	182					34
NEW J	PASSAIC	SHULTON INC	CLIFTON	91						91
NEW J	PASSAIC	SHULTON INC	WAYNE	322						322
NEW J	PASSAIC	SINGER CO	LITTLE FALLS	205,986	24,563		60,286	121,041		96
NEW J	PASSAIC	SINGER CO	WAYNE	12,588	12,458			130		
NEW J	PASSAIC	SPARATEC INC	PASSAIC	79-	79-					
NEW J	PASSAIC	SPAULDING FIBER CO INC	CLIFTON	62						62
NEW J	PASSAIC	STANDARD ENVIRONMENTAL SYSTEM	TOTOWA	29	29					
NEW J	PASSAIC	THOMAS ELECTRONICS INC	WAYNE	1,121	27		165	505		424
NEW J	PASSAIC	THOMAS FROZEN FOODS INC	TOTOWA	209						209
NEW J	PASSAIC	THOMSON C S F COMPONENTS COR	CLIFTON	462			71			391

PRIME-CONTRACTS BY STATE, COUNTY, CONTRACTOR, AND CITY - FY 1983 (OCT - SEP)

STATE	COUNTY	CONTRACTOR	CITY	AGGREGATE	ARMY	(DOLLARS IN THOUSANDS)		DLA	OCE
						NAVY	AIR FORCE		
NEW J	PASSAIC	TRILECTRON INDUSTRIES INC	HAWTHORNE	217		70		147	
NEW J	PASSAIC	TRIPLE B FABRICATING INC	PASSAIC	40	40				
NEW J	PASSAIC	WEEKS DREDGING & CONTRACTING	PASSAIC	1,726					1,726
NEW J	PASSAIC		TOTAL COUNTY	292,047	66,738	64,565	125,242	23,624	1,878
NEW J	SALEM	ASSOCIATED SECURITY SPECIAL	PEDRICKTOWN	275		275			
NEW J	SALEM	B R T LIGHTING MAINTENANCE I	ELMER	28		28			
NEW J	SALEM	BLUE DIAMOND MEAT CO	PENNS GROVE	26				26	
NEW J	SALEM	DUPONT E I DE NEMOURS & CO	DEEPWATER	875			51	824	
NEW J	SALEM	ENDO LABORATORIES INC	NORMA	1,020				1,020	
NEW J	SALEM	GASKILL CONSTRUCTION CO	PEDRICKTOWN	178					178
NEW J	SALEM	MARLBORO MACHINE CO INC	SALEM	216		145		71	
NEW J	SALEM	WINZINGER ROBERT T INC	PEDRICKTOWN	39					39
NEW J	SALEM	WINZINGER ROBERT T INC	PENNSVILLE	36					36
NEW J	SALEM	WIRE PRO INC	SALEM	1,473	620	553	122	178	
NEW J	SALEM		TOTAL COUNTY	4,166	620	1,001	173	2,119	253
NEW J	SOMERSET	A G S ELECTRONICS INC	RARITAN	26				26	
NEW J	SOMERSET	ABACUS CONTROLS INC	SOMERVILLE	625	26	530	69		
NEW J	SOMERSET	ADVANCE DATA MANAGEMENT	KINGSTON	45		45			
NEW J	SOMERSET	ALLIED CORP	MOUNT BETHEL	138			138		
NEW J	SOMERSET	AMERICAN CYANAMID CO	BOUND BROOK	99		99			
NEW J	SOMERSET	AMERICAN HOECHST CORP	SOMERVILLE	41		41			
NEW J	SOMERSET	BASF WYANDOTTE CORP	FINDERNE	201		201			
NEW J	SOMERSET	BOWEN ENGINEERING INC	BRIDGEWATER	101	101				
NEW J	SOMERSET	CONOLOG CORP	SOMERVILLE	406				406	
NEW J	SOMERSET	DATA MANAGEMENT ASSOCIATES I	BASKING RIDGE	26	26				
NEW J	SOMERSET	DIGITAL EQUIPMENT CORP	SOMERSET	1,655	1,655				
NEW J	SOMERSET	EQUIPCO SALES & RENTAL CORP	SOMERSET	48					
NEW J	SOMERSET	ETHICON INC	SOMERVILLE	1,866				48	1,866
NEW J	SOMERSET	G & W ENERGY PRODUCTS GROUP	SOMERVILLE	34		34			
NEW J	SOMERSET	G & W TAYLOR FORGE STAINLESS	SOMERVILLE	45		45			
NEW J	SOMERSET	GENERAL CONTAINER CORP	BRIDGEWATER	43	43				
NEW J	SOMERSET	GLOBAL PRODUCTS CORP	BRIDGEWATER	984					984
NEW J	SOMERSET	GRACE W R & CO	SOMERVILLE	140					140
NEW J	SOMERSET	HOECHST ROUSSELL PHARMACEUTI	SOMERVILLE	365					365
NEW J	SOMERSET	HOSPUSABLE PRODUCTS INC	BOUND BROOK	321					321
NEW J	SOMERSET	HYDRONICS INC	ROCKY HILL	27	27				
NEW J	SOMERSET	INGERSOLL RAND CO	LIBERTY CORNER	110		110			
NEW J	SOMERSET	JACKSON LEONARD ASSOCIATES	WATCHUNG	68					
NEW J	SOMERSET	JOHNSON & JOHNSON	SKILLMAN	2,926				2,926	
NEW J	SOMERSET	LOCKHEED ELECTRONICS CO INC	WATCHUNG	166-		166-			
NEW J	SOMERSET	MACK TRUCKS INC	BRIDGEWATER	27					27
NEW J	SOMERSET	MANVILLE CORP	MANVILLE	711		631			80
NEW J	SOMERSET	MANVILLE PRODUCTS CORP	MANVILLE	180			180		
NEW J	SOMERSET	MICROWAVE SEMICONDUCTOR CORP	SOMERSET	508	140		300		68
NEW J	SOMERSET	NASH ENGINEERING CO	WARREN	32		32			
NEW J	SOMERSET	ORTHO DIAGNOSTICS	RARITAN	30	30				
NEW J	SOMERSET	ORTHO PHARMACEUTICAL CORP	RARITAN	934					934
NEW J	SOMERSET	PACOR INC	MANVILLE	41		41			
NEW J	SOMERSET	PILLSBURY CO	SKILLMAN	103					103

STATE	COUNTY	CONTRACTOR	CITY	AGGREGATE	ARMY	(DOLLARS IN THOUSANDS)			DLA	OCE
						NAVY	AIR FORCE			
NEW J	SOMERSET	PRINCETON GAMMA TECH INC	ROCKY HILL	39				39		
NEW J	SOMERSET	R C A CORP	SOMERVILLE	911		676		235		
NEW J	SOMERSET	SMITHKLINE BECKMAN CORP	SOMERSET	53		53				
NEW J	SOMERSET	STANDARD DUPLICATING MACHINE	MANVILLE	80					80	
NEW J	SOMERSET	TECTONICS INC	SOMERVILLE	26		26				
NEW J	SOMERSET	YOUNGS DRUG PRODUCTS CORP	BOUND BROOK	27					27	
NEW J	SOMERSET		TOTAL COUNTY	13,876	2,048	2,398		1,009	8,353	6
NEW J	SUSSEX	BECKER JOHN A CO	ANDOVER	77					77	
NEW J	SUSSEX	BRANSON CORP	NEWTON	64					64	
NEW J	SUSSEX	CARTRIDGE ACTUATED DEVICES I	SUSSEX	37	37					
NEW J	SUSSEX	CYLINDER MAINTENANCE CORP	LAYTON	146					146	
NEW J	SUSSEX	DYNAPAC MFG INC	STANHOPE	322					322	
NEW J	SUSSEX	ECLIPSE SYSTEMS INC	FRANKLIN	1,136	1,025				111	
NEW J	SUSSEX	GIORDANO ASSOCIATES INC	SPARTA	561	300	261				
NEW J	SUSSEX	KLEIN PRODUCTS INC	NEWTON	40					40	
NEW J	SUSSEX	LA POINTE INDUSTRIES INC	HAMBURG	35					35	
NEW J	SUSSEX	M B R ASSOCIATES INC	SPARTA	71		36			35	
NEW J	SUSSEX	NEW JERSEY MACHINE & TOOL MF	SUSSEX	241	241					
NEW J	SUSSEX	PLASTOID CORP	HAMBURG	3,564	746	27		85	2,706	
NEW J	SUSSEX	PURITAN BENNETT CORP	HAMBURG	59					59	
NEW J	SUSSEX		TOTAL COUNTY	6,353	2,349	324		85	3,595	
NEW J	UNION	ACCURATE BUSHING CO	GARWOOD	153				85	68	
NEW J	UNION	ACE ELECTRIC SUPPLY CO	UNION	28					28	
NEW J	UNION	ADRICK MARINE CORP	LINDEN	125		125				
NEW J	UNION	ADVANCED TECHNOLOGY SYSTEMS	ROSELLE	1,318		1,318				
NEW J	UNION	AIRCO INC	MURRAY HILL	1,840				1,840		
NEW J	UNION	ALCAN ALUMINUM LTD	ELIZABETH	37		37				
NEW J	UNION	ALLIED CORP	ELIZABETH	582					582	
NEW J	UNION	AMERACE CORP	UNION	1,445		38		104	1,303	
NEW J	UNION	AMERICAN ALUMINUM CO	MOUNTAINSIDE	43	43					
NEW J	UNION	AMERICAN HOECHST CORP	MURRAY HILL	73		73				
NEW J	UNION	ANCHOR ABRASIVE CORP	ELIZABETH							
NEW J	UNION	ATLANTIC ALLOY INDUSTRIES IN	UNION	58					58	
NEW J	UNION	ATLAS VALVE CO	ELIZABETH	28		28				
NEW J	UNION	AUTO SKATE CO INC	UNION	972					972	
NEW J	UNION	AZOPLATE CORP	MURRAY HILL	62		62				
NEW J	UNION	BARD C R INC	MURRAY HILL	84					84	
NEW J	UNION	BE CU MFG CO INC	SCOTCH PLAINS	67					67	
NEW J	UNION	BENDIX CORP	CRANFORD	25	25					
NEW J	UNION	BENDIX CORP	UNION	39				39		
NEW J	UNION	BLAKE INDUSTRIES INC	SCOTCH PLAINS	77		77				
NEW J	UNION	BORNE CHEMICAL CO INC	ELIZABETH	6,787					6,787	
NEW J	UNION	BOW SOLDER PRODUCTS CO INC	UNION	164					164	
NEW J	UNION	BREEZE CORP INC	UNION	1,084	126	212		428	318	
NEW J	UNION	BROWN JOHN ASSOCIATES INC	BERKELEY HGTS	45	45					
NEW J	UNION	BULL & ROBERTS INC	BERKELEY HGTS	313					313	
NEW J	UNION	BURROUGHS CORP	PLAINFIELD	132		132				
NEW J	UNION	BURROUGHS CORP	SPRINGFIELD	200	200					
NEW J	UNION	CELANESE CORP	SUMMIT	548	49			499		

PRIME-CONTRACTS BY STATE, COUNTY, CONTRACTOR, AND CITY - FY 1983 (OCT - SEP)

STATE	COUNTY	CONTRACTOR	CITY	AGGREGATE	ARMY	(DOLLARS IN THOUSANDS)			DLA	OCE
						NAVY	AIR FORCE			
NEW J	UNION	CIBA GEIGY CORP	SUMMIT	244					244	
NEW J	UNION	CORNELL MACHINE CO	SPRINGFIELD	32		32				
NEW J	UNION	DANLINE INC	KENILWORTH	27		27				
NEW J	UNION	DEEPWATER CONTRACTING CO INC	ELIZABETH	707						707
NEW J	UNION	DOMAR BUCKLE & MFG CORP	ELIZABETH	39					39	
NEW J	UNION	E S B INC	RAHWAY	31-	31-					
NEW J	UNION	ECONOMY MEATS INC	ELIZABETH	168	26				142	
NEW J	UNION	ELECTRO NAV	ELIZABETH	73			73			
NEW J	UNION	ELLIOTT CO	MOUNTAINSIDE	47			47			
NEW J	UNION	EMRO ENGINEERING CO	SUMMIT	40			40			
NEW J	UNION	ENGELHARD INDUSTRIES	UNION	312			312			
NEW J	UNION	EXECUTIVE CABINET CO	PLAINFIELD	129	129					
NEW J	UNION	EXXON RESEARCH & ENGINEERING	LINDEN	40				40		
NEW J	UNION	FEEDBACK INC	BERKELEY HGTS	27	27					
NEW J	UNION	FOUGERA E & CO INC	HILLSIDE	294					294	
NEW J	UNION	G K S INC	CLARK	32					32	
NEW J	UNION	GATEWAY WIRE & CABLE	UNION	35				35		
NEW J	UNION	GENERAL FILTERS INC	UNION	61					61	
NEW J	UNION	HANSOME ENERGY SYSTEMS INC	LINDEN	95			95			
NEW J	UNION	HARDWARE & METAL INDUSTRIES	UNION	54					54	
NEW J	UNION	HELLER TRUCK BODY CORP	HILLSIDE	299	299					
NEW J	UNION	HEXAGON ELECTRIC CO	ROSELLE PARK	41					41	
NEW J	UNION	HONEYWELL INC	WESTFIELD	66	34			32		
NEW J	UNION	I T T CORP	SPRINGFIELD	90			90			
NEW J	UNION	INTERNATIONAL BUSINESS MACHI	SPRINGFIELD	461	27		434			
NEW J	UNION	INTERNATIONAL PAINT CO INC	UNION	80			80			
NEW J	UNION	JEOL U S A INC	CRANFORD	149			149			
NEW J	UNION	JOHNSON ALMON A INC	ELIZABETH	180			180			
NEW J	UNION	KAIB TECHNOLOGIES INC	BERKELEY HGTS	35	35					
NEW J	UNION	KRAFT INC	HILLSIDE	88			88			
NEW J	UNION	KRUPP ATLAS ELEKTRONIK	RAHWAY	70						70
NEW J	UNION	LINCOLN DIE & MFG CO	KENILWORTH	447		447				
NEW J	UNION	LOCKHEED CORP	PLAINFIELD	4,617	2,013		409	2,155	40	
NEW J	UNION	LOCKHEED ELECTRONICS CO INC	PLAINFIELD	27,630	604		26,506	520		
NEW J	UNION	LOCKHEED MISSILES & SPACE CO	PLAINFIELD	200			200			
NEW J	UNION	LOCKWOOD CABINET CO INC	PLAINFIELD	99			99			
NEW J	UNION	LORAL PACKAGING INC	GARWOOD	161					161	
NEW J	UNION	MARSH ENTERPRISES	LINDEN	109					109	
NEW J	UNION	MCGRAW EDISON CO	MOUNTAINSIDE	269			269			
NEW J	UNION	METAL CORROSION CONTROL	PLAINFIELD	483					483	
NEW J	UNION	MICHAELS TEXTILE CO INC	RAHWAY	131			91	40		
NEW J	UNION	MONARCH CROWN CO	HILLSIDE	81					81	
NEW J	UNION	MUIRHEAD INSTRUMENTS INC	MOUNTAINSIDE	26			26			
NEW J	UNION	MURRAY A B CO INC	UNION	28			28			
NEW J	UNION	MURRAY TUBE WORKS INC	ELIZABETH	166			166			
NEW J	UNION	MURRAY TUBE WORKS INC	UNION	74			74			
NEW J	UNION	NEW JERSEY COMMUNICATIONS CO	KENILWORTH	63			63			
NEW J	UNION	NICOLET INSTRUMENT CORP	CRANFORD	34			34			
NEW J	UNION	ORION INSTRUMENT & TOOL MFG	KENILWORTH	36	36					
NEW J	UNION	PASE EQUIPMENT CO INC	ELIZABETH	250					250	
NEW J	UNION	PHIBRO SALOMON INC	UNION	619			619			

STATE	COUNTY	CONTRACTOR	CITY	AGGREGATE	ARMY	(DOLLARS IN THOUSANDS)			DLA	OCE
						NAVY	AIR FORCE			
NEW J	UNION	PLASTIC EXTRUDED PRODUCTS CO	ELIZABETH	64					64	
NEW J	UNION	PLESSEY AIRBORNE CORP	HILLSIDE	164		164				
NEW J	UNION	PLESSEY DYNAMICS CORP	HILLSIDE	3,458	89	361	1,878		1,130	
NEW J	UNION	PLESSEY INC	HILLSIDE	1,450	377	453	620			
NEW J	UNION	PREIS H P ENGRAVING MACHINE	HILLSIDE	75			75			
NEW J	UNION	PUREPAC CORP	ELIZABETH	57					57	
NEW J	UNION	PURULATOR INC	RAHWAY	27					27	
NEW J	UNION	R C INDUSTRIES INC	LINDEN	729					729	
NEW J	UNION	R P S INC	LINDEN	55					55	
NEW J	UNION	RANDALL MFG CO INC	HILLSIDE	388	304	84				
NEW J	UNION	RESEARCH DEVICES INC	BERKELEY HGTS	48	48					
NEW J	UNION	ROSELLE PRECISION PRODUCTS C	PLAINFIELD	39	39					
NEW J	UNION	RUMSEY ELECTRIC CO	ELIZABETH							
NEW J	UNION	SCHAEFER CHARLES SONS INC	ELIZABETH	46	46					
NEW J	UNION	SCHERING CORP	KENILWORTH	1,895					1,895	
NEW J	UNION	SCHERING CORP	UNION	759					759	
NEW J	UNION	SCHREYER EMBROIDERY CO	ELIZABETH	706					706	
NEW J	UNION	SERVIDONE CONSTRUCTION CORP	ELIZABETH	250						250
NEW J	UNION	SMITH ARTHUR F INC	UNION	31					31	
NEW J	UNION	STANDARD NIPPLE WORKS INC	GARWOOD	51					51	
NEW J	UNION	T & M ASSOCIATES INC	RAHWAY	68						68
NEW J	UNION	TELEMECHANICS INC	BERKELEY HGTS	74					74	
NEW J	UNION	TELEPRINTER CORP OF AMERICA	BERKELEY HGTS	140					140	
NEW J	UNION	TENNEY ENGINEERING INC	UNION	708	427	158	123			
NEW J	UNION	TIMMONS & CHARLES INC	LINDEN	72					72	
NEW J	UNION	TRIPLE S INDUSTRIES	LINDEN	206	206					
NEW J	UNION	TRITON ELECTRONICS INC	LINDEN	37					37	
NEW J	UNION	UNION INSTRUMENT CORP	PLAINFIELD	72	72					
NEW J	UNION	UNION INSTRUMENT CORP	SCOTCH PLAINS	436					436	
NEW J	UNION	VALCOR ENGINEERING CORP	KENILWORTH	404					404	
NEW J	UNION	VALCOR ENGINEERING CORP	SPRINGFIELD	1,658		364	409		885	
NEW J	UNION	VICTORY CONTAINER CORP	ELIZABETH	110	110					
NEW J	UNION	WHITE MACHINE CO INC	KENILWORTH	1,001	222	87	127		565	
NEW J	UNION	WILKERSON CORP	BERKELEY HGTS	26					26	
NEW J	UNION	WITCO ALLIED	BERKELEY HGTS	26		26				
NEW J	UNION		TOTAL COUNTY	71,166	6,074	34,030	9,049		20,918	1,095
NEW J	WARREN	AMERACE CORP	HACKETTSTOWN	123					123	
NEW J	WARREN	BELL & HOWELL CO	PHILLIPSBURG	57	57					
NEW J	WARREN	INGERSOLL RAND CO	PHILLIPSBURG	10,843		10,004			839	
NEW J	WARREN	JEVS WORK EXPERIENCE CENTER	HACKETTSTOWN	56					56	
NEW J	WARREN	M & M MARS CO	HACKETTSTOWN	27			27			
NEW J	WARREN	MARS INC	HACKETTSTOWN	1,922					1,922	
NEW J	WARREN	NORTH ATLANTIC INDUSTRIES IN	HACKETTSTOWN	327					327	
NEW J	WARREN	O P T INDUSTRIES INC	PHILLIPSBURG	35		35				
NEW J	WARREN	WARREN CONTROLS CORP	BROADWAY	242		242				
NEW J	WARREN		TOTAL COUNTY	13,632	57	10,281	27		3,267	
NEW J			TOTAL STATE	2,639,975	705,437	1,047,092	609,218		260,658	17,570

STATE	COUNTY	CONTRACTOR	CITY	AGGREGATE	ARMY	(DOLLARS IN THOUSANDS)			DLA	OCE
						NAVY	AIR FORCE			
NEW M	BERNALILLO	A & M PLUMBING CO	KIRTLAND AFB	925	925					
NEW M	BERNALILLO	A ONE CARTING SERVICE INC	KIRTLAND AFB	128				128		
NEW M	BERNALILLO	ABBOTT MECHANICAL CONTRACTOR	KIRTLAND AFB	163				163		
NEW M	BERNALILLO	ALBUQUERQUE ASPHALT INC	ALBUQUERQUE	100						100
NEW M	BERNALILLO	ALBUQUERQUE CITY OF	KIRTLAND AFB	148				148		
NEW M	BERNALILLO	ALEMAN FOOD SERVICE INC	KIRTLAND AFB	522				522		
NEW M	BERNALILLO	ALLIANCE PROPERTIES INC	KIRTLAND AFB	1,350				1,350		
NEW M	BERNALILLO	ALPHA SOUTHWEST INC	KIRTLAND AFB	177				177		
NEW M	BERNALILLO	AMPEX CORP	ALBUQUERQUE	33				33		
NEW M	BERNALILLO	AMPEX CORP	KIRTLAND AFB	126				126		
NEW M	BERNALILLO	ANAMET LABORATORIES INC	KIRTLAND AFB	270				270		
NEW M	BERNALILLO	ANIXTER ALBUQUERQUE	ALBUQUERQUE	34				34		
NEW M	BERNALILLO	ANTELOPE BUILDING MAINTENANC	KIRTLAND AFB	360				360		
NEW M	BERNALILLO	APPLIED RESEARCH ASSOCIATES	ALBUQUERQUE	881	809			72		
NEW M	BERNALILLO	APPLIED TECHNOLOGY ASSOCIATE	ALBUQUERQUE	188				188		
NEW M	BERNALILLO	APPLIED TECHNOLOGY ASSOCIATE	KIRTLAND AFB	1,285				1,285		
NEW M	BERNALILLO	ARNOLD AIR CONDITIONING	KIRTLAND AFB	528				528		
NEW M	BERNALILLO	ARTS JANITORIAL	KIRTLAND AFB	31				31		
NEW M	BERNALILLO	ASTRONAUTICS CORP OF AMER	KIRTLAND AFB	285	285					
NEW M	BERNALILLO	B D M CORP	ALBUQUERQUE	11,765	2,112			9,653		
NEW M	BERNALILLO	B D M CORP	KIRTLAND AFB	4,551	109			4,442		
NEW M	BERNALILLO	B D M MANAGEMENT SERVICE CO	KIRTLAND AFB	4,122				4,122		
NEW M	BERNALILLO	B D M SERVICES CO	KIRTLAND AFB	1,361				1,361		
NEW M	BERNALILLO	BELL & HOWELL CO	ALBUQUERQUE	26				26		
NEW M	BERNALILLO	BELL & HOWELL CO	KIRTLAND AFB	222				222		
NEW M	BERNALILLO	BI RA SYSTEMS INC	ALBUQUERQUE	131	131					
NEW M	BERNALILLO	BIG THREE INDUSTRIES INC	ALBUQUERQUE	605				605		
NEW M	BERNALILLO	BOLEK FRANK & ASSOCIATES	KIRTLAND AFB	40				40		
NEW M	BERNALILLO	BOMUR ELECTRIC CO INC	KIRTLAND AFB	170				170		
NEW M	BERNALILLO	BOOZ ALLEN & HAMILTON INC	ALBUQUERQUE	701				701		
NEW M	BERNALILLO	BOYD FERM INC	KIRTLAND AFB	207	207					
NEW M	BERNALILLO	BRITTON & RICH CONTRACTORS	KIRTLAND AFB	197				197		
NEW M	BERNALILLO	BROWN LANDSCAPE SERVICES CO	KIRTLAND AFB	43				43		
NEW M	BERNALILLO	BUCKNER CONSTRUCTION CO	KIRTLAND AFB	52				52		
NEW M	BERNALILLO	BURROUGHS CORP	KIRTLAND AFB	97				97		
NEW M	BERNALILLO	C P T CORP	KIRTLAND AFB	195				195		
NEW M	BERNALILLO	CEKIC MIKE	KIRTLAND AFB	148				148		
NEW M	BERNALILLO	COLE T A & SON GENERAL CONTR	KIRTLAND AFB	347				347		
NEW M	BERNALILLO	COMPUTER SCIENCES CORP	ALBUQUERQUE	5,571	1,495			4,076		
NEW M	BERNALILLO	COMPUTER SCIENCES CORP	KIRTLAND AFB	50				50		
NEW M	BERNALILLO	COMPUTER TECHNOLOGY ASSOCIAT	ALBUQUERQUE	128	128					
NEW M	BERNALILLO	CONTROL DATA CORP	ALBUQUERQUE	362-	362-					
NEW M	BERNALILLO	CONTROL DATA CORP	KIRTLAND AFB	2,015	86			1,929		
NEW M	BERNALILLO	CONWELL K L ELECTRIC CO	KIRTLAND AFB	363				363		
NEW M	BERNALILLO	COOK CONSTRUCTION CO	KIRTLAND AFB	126				126		
NEW M	BERNALILLO	CROWN LAUNDRY & DRY CLEANERS	KIRTLAND AFB	97				97		
NEW M	BERNALILLO	CUTTER FLYING SERVICE INC	ALBUQUERQUE	320						320
NEW M	BERNALILLO	DARBY CONSTRUCTION CO INC	KIRTLAND AFB	194				194		
NEW M	BERNALILLO	DATA GATE INC	KIRTLAND AFB	80				80		
NEW M	BERNALILLO	DATA GENERAL CORP	ALBUQUERQUE	25				25		
NEW M	BERNALILLO	DATA GENERAL CORP	KIRTLAND AFB	52				52		

STATE	COUNTY	CONTRACTOR	CITY	AGGREGATE	ARMY	(DOLLARS IN THOUSANDS)			DLA	OCE
						NAVY	AIR FORCE			
NEW	M	BERNALILLO	DAVIDSON INDUSTRIES INC	ALBUQUERQUE	82				82	
NEW	M	BERNALILLO	DESERT GREEN CHEMICAL CO INC	ALBUQUERQUE	44					44
NEW	M	BERNALILLO	DICK A B CO	KIRTLAND AFB	108					108
NEW	M	BERNALILLO	DIGITAL EQUIPMENT CORP	ALBUQUERQUE	698	53				645
NEW	M	BERNALILLO	DIGITAL EQUIPMENT CORP	KIRTLAND AFB	654	26				628
NEW	M	BERNALILLO	DIKEWOOD INDUSTRIES INC	ALBUQUERQUE	6,284	308				5,976
NEW	M	BERNALILLO	DYNALECTRON CORP	KIRTLAND AFB	2,811					2,811
NEW	M	BERNALILLO	DYNAMICS RESEARCH CORP	ALBUQUERQUE	70		70			
NEW	M	BERNALILLO	DYNATECH FRONTIER CORP	ALBUQUERQUE	36	36				
NEW	M	BERNALILLO	E G & G INC	ALBUQUERQUE	2,490	714	1,211		459	106
NEW	M	BERNALILLO	E G & G WASHINGTON ANAL SVC	ALBUQUERQUE	487	487				
NEW	M	BERNALILLO	EASTMAN KODAK CO	ALBUQUERQUE	25					25
NEW	M	BERNALILLO	EASTMAN KODAK CO	KIRTLAND AFB	51					51
NEW	M	BERNALILLO	ECODYNAMICS RESEARCH ASSOCIA	ALBUQUERQUE	97	47				50
NEW	M	BERNALILLO	EIDAL INTERNATIONAL CORP	ALBUQUERQUE	1,015	1,015				
NEW	M	BERNALILLO	ELDER EQUIPMENT LEASING INC	KIRTLAND AFB	35					35
NEW	M	BERNALILLO	ELECTRO MAGNETIC APPLICATION	ALBUQUERQUE	812	616	196			
NEW	M	BERNALILLO	ELECTROMECHANICAL SYSTEMS IN	ALBUQUERQUE	230	230				
NEW	M	BERNALILLO	ELECTROSTATIC ON SITE SERVIC	KIRTLAND AFB	66	41				25
NEW	M	BERNALILLO	ENERGY SYSTEMS MAINTENANCE I	KIRTLAND AFB	33					33
NEW	M	BERNALILLO	EYRING RESEARCH INSTITUTE	KIRTLAND AFB	270					270
NEW	M	BERNALILLO	F & P CONSTRUCTION CO	KIRTLAND AFB	44					44
NEW	M	BERNALILLO	F P E GROUP THE	KIRTLAND AFB	35	35				
NEW	M	BERNALILLO	F R O LANDSCAPING	KIRTLAND AFB	68					68
NEW	M	BERNALILLO	FARMER CORP	KIRTLAND AFB	596	596				
NEW	M	BERNALILLO	FLATOW MOORE BRYAN & FAIRBUR	ALBUQUERQUE	69					69
NEW	M	BERNALILLO	FLATOW MOORE BRYAN & FAIRBUR	KIRTLAND AFB	37	37				
NEW	M	BERNALILLO	FLINCHUM CONSTRUCTION CO INC	KIRTLAND AFB	2,727					2,727
NEW	M	BERNALILLO	GARCIA TREE & LAWN INC	KIRTLAND AFB	104					104
NEW	M	BERNALILLO	GAS CO OF NEW MEXICO	KIRTLAND AFB	6,470					6,470
NEW	M	BERNALILLO	GENERAL DYNAMICS CORP	KIRTLAND AFB	3,550					3,550
NEW	M	BERNALILLO	GENERAL ELECTRIC CO	ALBUQUERQUE	4,490					4,490
NEW	M	BERNALILLO	GOODMANS OFFICE FURNISHINGS	ALBUQUERQUE	473					473
NEW	M	BERNALILLO	HALE J R CONTRACTING CO INC	KIRTLAND AFB	337					337
NEW	M	BERNALILLO	HARRIS CORP	KIRTLAND AFB	41					41
NEW	M	BERNALILLO	HENDERSON JACK B CONSTRUCTIO	KIRTLAND AFB	28					28
NEW	M	BERNALILLO	HEWLETT PACKARD CO	ALBUQUERQUE	193					193
NEW	M	BERNALILLO	HIGGINS AULD & ASSOCIATES	ALBUQUERQUE	99					99
NEW	M	BERNALILLO	HOFFMAN WHITEHEAD CO	KIRTLAND AFB	209					209
NEW	M	BERNALILLO	HONEYWELL INFORMATION SYSTEM	KIRTLAND AFB	336	336				
NEW	M	BERNALILLO	I S I GROUP INC	ALBUQUERQUE	32	32				
NEW	M	BERNALILLO	INFORMATION HANDLING SERVICE	KIRTLAND AFB	40					40
NEW	M	BERNALILLO	INFORMATION INTERNATIONAL IN	KIRTLAND AFB	28					28
NEW	M	BERNALILLO	INSTRUMENTATION MARKETING CO	ALBUQUERQUE	112					112
NEW	M	BERNALILLO	INTERNATIONAL BUSINESS MACHI	KIRTLAND AFB	1,766	50				1,716
NEW	M	BERNALILLO	INTERNATIONAL LASER SYSTEMS	KIRTLAND AFB	1,000					1,000
NEW	M	BERNALILLO	J & S ELECTRIC CO INC	KIRTLAND AFB	593					593
NEW	M	BERNALILLO	JOHNSON CONTROLS INC	KIRTLAND AFB	33					33
NEW	M	BERNALILLO	JONES PLUMBING & HEATING CO	KIRTLAND AFB	388					388
NEW	M	BERNALILLO	K & L ELECTRIC CO	KIRTLAND AFB	31					31
NEW	M	BERNALILLO	KAMAN SCIENCES CORP	ALBUQUERQUE	100	100				

STATE	COUNTY	CONTRACTOR	CITY	AGGREGATE	ARMY	(DOLLARS IN THOUSANDS)			DLA	OCE
						NAVY	AIR FORCE			
NEW M	BERNALILLO	KOOGLE & POULS ENGINEERING I	ALBUQUERQUE	71						71
NEW M	BERNALILLO	KTECH CORP	ALBUQUERQUE	369	95		274			
NEW M	BERNALILLO	KTECH CORP	KIRTLAND AFB	503			503			
NEW M	BERNALILLO	LAS RUEDAS CONSTRUCTION CO IN	KIRTLAND AFB	52			52			
NEW M	BERNALILLO	LEAR SIEGLER INC	KIRTLAND AFB	153-			153-			
NEW M	BERNALILLO	LECTROSONICS INC	ALBUQUERQUE	111	111					
NEW M	BERNALILLO	LEEDSHILL HERKENHOFF INC	ALBUQUERQUE	120	41					79
NEW M	BERNALILLO	LONG & WATERS ASSOCIATES	ALBUQUERQUE	35			35			
NEW M	BERNALILLO	LONG & WATERS ASSOCIATES	KIRTLAND AFB	30	30					
NEW M	BERNALILLO	M & I INC	ALBUQUERQUE	83						83
NEW M	BERNALILLO	M R C PROPERTIES	ALBUQUERQUE	63			63			
NEW M	BERNALILLO	MALCO PRODUCTS INC	ALBUQUERQUE	716					716	
NEW M	BERNALILLO	MARTIN MARIETTA CORP	KIRTLAND AFB	1,045			1,045			
NEW M	BERNALILLO	MAXWELL LABORATORIES INC	KIRTLAND AFB	1,353			1,353			
NEW M	BERNALILLO	MCKEE TRANE SERVICE AGENCY I	ALBUQUERQUE	29	29					
NEW M	BERNALILLO	MILETUS ASSOCIATES INC	ALBUQUERQUE	38		38				
NEW M	BERNALILLO	MISSION RESEARCH CORP	ALBUQUERQUE	1,792	364		1,428			
NEW M	BERNALILLO	MISSION RESEARCH CORP	KIRTLAND AFB	41			41			
NEW M	BERNALILLO	MORAGA PAINTING CO	KIRTLAND AFB	60			60			
NEW M	BERNALILLO	MOTOROLA INC	ALBUQUERQUE	126			126			
NEW M	BERNALILLO	MOUNTAIN STATES TEL & TEL CO	KIRTLAND AFB	347			347			
NEW M	BERNALILLO	NETWORK SYSTEMS CORP	KIRTLAND AFB	125			125			
NEW M	BERNALILLO	NEW MEXICO STATE OF	ALBUQUERQUE	597	597					
NEW M	BERNALILLO	NEW MEXICO UNIVERSITY OF	ALBUQUERQUE	1,202	100	695	407			
NEW M	BERNALILLO	NEW MEXICO UNIVERSITY OF	KIRTLAND AFB	9,872			9,872			
NEW M	BERNALILLO	NORTHERN TELECOM SYSTEMS COR	KIRTLAND AFB	37			37			
NEW M	BERNALILLO	NORTHERN VIRGINIA SERVICE CO	KIRTLAND AFB	905			905			
NEW M	BERNALILLO	OBRIEN KEN & ASSOCIATES	ALBUQUERQUE	192	192					
NEW M	BERNALILLO	OVERHEAD DOOR CO OF ALBUQUER	KIRTLAND AFB	49			49			
NEW M	BERNALILLO	PHILLIPS ELECTRIC CO	KIRTLAND AFB	166			166			
NEW M	BERNALILLO	PRIDE CONSTRUCTION CO	KIRTLAND AFB	105			105			
NEW M	BERNALILLO	PRIDE CONSTRUCTION INC	KIRTLAND AFB	135			135			
NEW M	BERNALILLO	PRODYN SERVICES	ALBUQUERQUE	30	30					
NEW M	BERNALILLO	PUBLIC SERVICE CO OF NEW MEX	KIRTLAND AFB	10,947			10,947			
NEW M	BERNALILLO	QUALITY INN SHALAKO	ALBUQUERQUE	26			26			
NEW M	BERNALILLO	R & D ASSOCIATES	ALBUQUERQUE	6,495			6,495			
NEW M	BERNALILLO	R & D ASSOCIATES	KIRTLAND AFB	3,035			3,035			
NEW M	BERNALILLO	RAFERTY THOMAS W INC	KIRTLAND AFB	31			31			
NEW M	BERNALILLO	RIVERA MAX G	ALBUQUERQUE	43						43
NEW M	BERNALILLO	ROCKWELL INTERNATIONAL CORP	KIRTLAND AFB	230			230			
NEW M	BERNALILLO	RUST TRACTOR CO	ALBUQUERQUE	34			34			
NEW M	BERNALILLO	RUTLEDGE LINEN SUPPLY	KIRTLAND AFB							
NEW M	BERNALILLO	S CUBED	ALBUQUERQUE	597	597					
NEW M	BERNALILLO	SANDIA DIE & CARTRIDGE	ALBUQUERQUE	97	97					
NEW M	BERNALILLO	SAXON BUSINESS PRODUCTS INC	KIRTLAND AFB	26			26			
NEW M	BERNALILLO	SCANLON & ASSOCIATES	KIRTLAND AFB	42			42			
NEW M	BERNALILLO	SCIENCE & ENGINEERING ASSOCI	ALBUQUERQUE	489	489					
NEW M	BERNALILLO	SCIENCE APPLICATIONS INC	ALBUQUERQUE	1,782	1,704		78			
NEW M	BERNALILLO	SCIENCE APPLICATIONS INC	KIRTLAND AFB	75	75					
NEW M	BERNALILLO	SCIENTIFIC SIMULATION CONSUL	ALBUQUERQUE	195			195			
NEW M	BERNALILLO	SOUTHWEST METAL & SUPPLY CO	ALBUQUERQUE	36			36			

STATE	COUNTY	CONTRACTOR	CITY	AGGREGATE	ARMY	(DOLLARS IN THOUSANDS)		DLA	OCE
						NAVY	AIR FORCE		
NEW M	BERNALILLO	SOUTHWEST TORO INC	ALBUQUERQUE	28			28		
NEW M	BERNALILLO	SPERRY CORP	ALBUQUERQUE	3,074	1,717	564	793		
NEW M	BERNALILLO	STAFFCO CONSTRUCTION INC	KIRTLAND AFB	241			241		
NEW M	BERNALILLO	STALLWORTH LUMBER CO	ALBUQUERQUE	61				61	
NEW M	BERNALILLO	STAR TEK INDUSTRIES	ALBUQUERQUE	30		30			
NEW M	BERNALILLO	STEEL CO PRECISION	ALBUQUERQUE	39-	39-				
NEW M	BERNALILLO	STROH HARRY A ASSOCIATES INC	KIRTLAND AFB	348			348		
NEW M	BERNALILLO	SUMMERS ENGINEERING	ALBUQUERQUE	55	55				
NEW M	BERNALILLO	SUNSHINE SERVICES INC	KIRTLAND AFB	33			33		
NEW M	BERNALILLO	SYSCON CORP	ALBUQUERQUE	1,112			1,112		
NEW M	BERNALILLO	SYSTEM DEVELOPMENT CORP	KIRTLAND AFB	6,301			6,301		
NEW M	BERNALILLO	T R W INC	ALBUQUERQUE	227			227		
NEW M	BERNALILLO	TECH REPS INC	ALBUQUERQUE	424	195		229		
NEW M	BERNALILLO	TEKTRONIX INC	KIRTLAND AFB	125	88		37		
NEW M	BERNALILLO	TETRA SYSTEMS CORP	ALBUQUERQUE	219	145		74		
NEW M	BERNALILLO	TEXAS PAINTER CRAFT INC	KIRTLAND AFB	5,021			5,021		
NEW M	BERNALILLO	THUNDER SCIENTIFIC CORP	ALBUQUERQUE	112		66	46		
NEW M	BERNALILLO	TOWNSCO CONTRACTING CO	KIRTLAND AFB	183			183		
NEW M	BERNALILLO	TRUJILLO CONSTRUCTION	KIRTLAND AFB	34			34		
NEW M	BERNALILLO	UNITED STATES ENERGY DEPT	KIRTLAND AFB	786			786		
NEW M	BERNALILLO	UNITED TECHNOLOGIES CORP	ALBUQUERQUE	170			170		
NEW M	BERNALILLO	UNIVERSAL CONSTRUCTORS INC	KIRTLAND AFB	842			842		
NEW M	BERNALILLO	VALLEY FENCE CO INC	KIRTLAND AFB	239			239		
NEW M	BERNALILLO	VENTURE ELECTRIC	KIRTLAND AFB	77	77				
NEW M	BERNALILLO	VERAC INC	ALBUQUERQUE	740			740		
NEW M	BERNALILLO	VIGIL PAINTING CO	KIRTLAND AFB	176			176		
NEW M	BERNALILLO	VIKING MECHINCAL CONTRACTORS	KIRTLAND AFB	75			75		
NEW M	BERNALILLO	VIKING ROOFING CO INC	KIRTLAND AFB	367			367		
NEW M	BERNALILLO	VION CORP	KIRTLAND AFB	28			28		
NEW M	BERNALILLO	VOGT & BYRNES P A	KIRTLAND AFB	90	90				
NEW M	BERNALILLO	VOLCANO NURSERY INC	KIRTLAND AFB	71			71		
NEW M	BERNALILLO	WALKER & WALKER ENTERPRISES	KIRTLAND AFB	3,125			3,125		
NEW M	BERNALILLO	WANG LABORATORIES INC	ALBUQUERQUE	101	40		61		
NEW M	BERNALILLO	WANG LABORATORIES INC	KIRTLAND AFB	275			275		
NEW M	BERNALILLO	WESTERN ELECTRIC CO INC	KIRTLAND AFB	1,334			1,334		
NEW M	BERNALILLO	WESTPORT PAINTING CO INC	KIRTLAND AFB	30	30				
NEW M	BERNALILLO	XEROX CORP	KIRTLAND AFB	163	31		132		
NEW M	BERNALILLO	ZIA PETROLEUM	ALBUQUERQUE	176				176	
		TOTAL COUNTY		152,480	17,664	2,870	130,109	1,355	482
NEW M	CHAVES	NEW MEXICO MILITARY INSTITUT	ROSWELL	49	49				
NEW M	CHAVES	TOTAL COUNTY		49	49				
NEW M	COLFAX	A R F PRODUCTS INC	RATON	112	112				
NEW M	COLFAX	TOTAL COUNTY		112	112				
NEW M	CURRY	AMERICAN SHAMROCK BLDG MAINT	CANNON AFB	26			26		
NEW M	CURRY	APPIAN CORP	CANNON AFB	1,224			1,224		
NEW M	CURRY	BARNETT K & SONS	CANNON AFB	632			632		
NEW M	CURRY	BIXBY BUILDERS INC	CANNON AFB	63			63		
NEW M	CURRY	C C DISTRIBUTORS INC	CANNON AFB	114			114		

STATE	COUNTY	CONTRACTOR	CITY	AGGREGATE	ARMY	(DOLLARS IN THOUSANDS)			DLA	OCE
						NAVY	AIR FORCE			
NEW M	CURRY	C C I C	CANNON AFB	31	31					
NEW M	CURRY	CLOVIS PLUMBING & HEATING CO	CANNON AFB	136				136		
NEW M	CURRY	COLTON CONSTRUCTION CO INC	CANNON AFB	65	65					
NEW M	CURRY	COMBS ELECTRIC & MECHANICAL	CANNON AFB	87				87		
NEW M	CURRY	DATAComp INC	CANNON AFB	62				62		
NEW M	CURRY	ELIAS BROS	CANNON AFB	991	991					
NEW M	CURRY	EMERALD MAINTENANCE INC	CANNON AFB	90				90		
NEW M	CURRY	ENVIRONMENTAL ASEPTIC SVS AD	CANNON AFB	54				54		
NEW M	CURRY	FUCHS ELECTRONICS	CANNON AFB	37				37		
NEW M	CURRY	GAS CO OF NEW MEXICO	CANNON AFB	157				157		
NEW M	CURRY	GENERAL DYNAMICS CORP	CANNON AFB	715				715		
NEW M	CURRY	GOODMANS OFFICE FURNISHINGS	CANNON AFB							
NEW M	CURRY	HENRY PAUL INC	CANNON AFB	65				65		
NEW M	CURRY	J & J MAINTENANCE INC	CANNON AFB	296				296		
NEW M	CURRY	J E B CONSTRUCTION CO	CANNON AFB	263				263		
NEW M	CURRY	LA CALESA ENTERPRISES	CANNON AFB	678				678		
NEW M	CURRY	LAVIDAS CONSTRUCTION	CANNON AFB	298				298		
NEW M	CURRY	MOORE SERVICE INC	CANNON AFB	70				70		
NEW M	CURRY	MOTOROLA INC	CANNON AFB	66				66		
NEW M	CURRY	NEWT & BUTCH ROOFING & SHEET	CANNON AFB	1,237				1,237		
NEW M	CURRY	OLIVER & HELLGREN ARCHITECTS	CANNON AFB	326	326					
NEW M	CURRY	RAINBOW CONSTRUCTION CO	CANNON AFB	356				356		
NEW M	CURRY	ROCKWELL INTERNATIONAL CORP	CANNON AFB	653				653		
NEW M	CURRY	SINGER CO	CANNON AFB	39				39		
NEW M	CURRY	SOUTHERN UNION GAS CO	CANNON AFB	1,252				1,252		
NEW M	CURRY	SOUTHWESTERN PUBLIC SERVICE	CANNON AFB	2,161				2,161		
NEW M	CURRY	STANLEY VIDMAR INC	CANNON AFB	146				146		
NEW M	CURRY	STURM CRAFT CO	CANNON AFB	221				221		
NEW M	CURRY	T M S INC	CANNON AFB	288				288		
NEW M	CURRY	UNITED TECHNOLOGIES CORP	CANNON AFB	356				356		
NEW M	CURRY	VIKING ROOFING CO INC	CANNON AFB	464				464		
NEW M	CURRY	WESTERN STATES MANAGEMENT SV	CANNON AFB	156				156		
NEW M	CURRY	WESTSIDE SHEET METAL	CANNON AFB	154				154		
			TOTAL COUNTY	14,029	1,413			12,616		
NEW M	DONA ANA	A I CYBERNETICS SYSTEMS	WHITE SANDS MSL	70	70					
NEW M	DONA ANA	ALAMO SHEET METAL WORKS INC	WHITE SANDS MSL	272	272					
NEW M	DONA ANA	AMPERIF CORP	WHITE SANDS MSL	404	404					
NEW M	DONA ANA	AMPEX CORP	WHITE SANDS MSL	315	315					
NEW M	DONA ANA	ANDERSON BRUCE CO INC	WHITE SANDS MSL	49	49					
NEW M	DONA ANA	APEX ROOFING CO	WHITE SANDS MSL	30	30					
NEW M	DONA ANA	APPLIED DATA RESEARCH INC	WHITE SANDS MSL	30	30					
NEW M	DONA ANA	ATLANTIC RESEARCH CORP	WHITE SANDS MSL	151	151					
NEW M	DONA ANA	B D M CORP	WHITE SANDS MSL	2,619	2,619					
NEW M	DONA ANA	B D M SERVICES CO	WHITE SANDS MSL	174	174					
NEW M	DONA ANA	B F A N M CORP	LAS CRUCES	67	67					
NEW M	DONA ANA	B F A N M CORP	WHITE SANDS MSL	391	391					
NEW M	DONA ANA	BAILEY H N & ASSOCIATES	LAS CRUCES	384				384		
NEW M	DONA ANA	BATTELLE MEMORIAL INSTITUTE	WHITE SANDS MSL	134	134					
NEW M	DONA ANA	BAY SERVICE CO	WHITE SANDS MSL	375	375					
NEW M	DONA ANA	BEECH AIRCRAFT CORP	WHITE SANDS MSL	159	159					

STATE	COUNTY	CONTRACTOR	CITY	AGGREGATE	ARMY	(DOLLARS IN THOUSANDS)			DLA
						NAVY	AIR FORCE		
NEW	M	DONA ANA	BELL & HOWELL CO	WHITE SANDS MSL	322				
NEW	M	DONA ANA	BROOKS SHEET METAL	WHITE SANDS MSL	257				
NEW	M	DONA ANA	BRUCE ANDERSEN CO INC	WHITE SANDS MSL	546				
NEW	M	DONA ANA	BURNS & ROE INC	WHITE SANDS MSL	280				
NEW	M	DONA ANA	COMFORT ZONE CORP	WHITE SANDS MSL	408				
NEW	M	DONA ANA	COMPEL SERVICES	WHITE SANDS MSL	559				
NEW	M	DONA ANA	CORTEZ THREE SERVICE CORP	WHITE SANDS MSL	2,447				
NEW	M	DONA ANA	CRUCES TRANSIT MIX	WHITE SANDS MSL	38				
NEW	M	DONA ANA	DAHL PETER W CO	WHITE SANDS MSL	196				
NEW	M	DONA ANA	DATA GATE INC	WHITE SANDS MSL	447				
NEW	M	DONA ANA	DATA GENERAL CORP	WHITE SANDS MSL	76				
NEW	M	DONA ANA	DESCRIPT CO	WHITE SANDS MSL	98				
NEW	M	DONA ANA	DESERTAIRE OIL & GAS CO	WHITE SANDS MSL	450				
NEW	M	DONA ANA	DESIGN PROFESSIONALS INC	WHITE SANDS MSL	70				
NEW	M	DONA ANA	DIGITAL EQUIPMENT CORP	WHITE SANDS MSL	286				
NEW	M	DONA ANA	DYNALECTRON CORP	WHITE SANDS MSL	17,022				
NEW	M	DONA ANA	DYNASPAN SERVICES CO	WHITE SANDS MSL	788				
NEW	M	DONA ANA	EL PASO ELECTRIC CO	WHITE SANDS MSL	4,457				
NEW	M	DONA ANA	ELECTRONIC ASSOCIATES INC	WHITE SANDS MSL	300				
NEW	M	DONA ANA	ELECTRONIC SYSTEMS SERVICE	WHITE SANDS MSL	28				
NEW	M	DONA ANA	ESSEX CORP	WHITE SANDS MSL	233				
NEW	M	DONA ANA	FACILITIES SYSTEMS ENGINEER	WHITE SANDS MSL	48				
NEW	M	DONA ANA	FAIRCHILD WESTON SYSTEMS INC	WHITE SANDS MSL	219				
NEW	M	DONA ANA	FEDERAL PRISON INDUSTRIES IN ANTHONY		150				
NEW	M	DONA ANA	FLIGHT SYSTEMS INC	WHITE SANDS MSL	1,245				
NEW	M	DONA ANA	FOREMAN OIL CO	LAS CRUCES	627				477
NEW	M	DONA ANA	FOSTER HENRY HENRY & THORPE	WHITE SANDS MSL	149				
NEW	M	DONA ANA	G T E PRODUCTS CORP	WHITE SANDS MSL	323				
NEW	M	DONA ANA	GLOBAL SUPPLY CO	WHITE SANDS MSL	58				
NEW	M	DONA ANA	GONZALES LANDSCAPING CO & NU	WHITE SANDS MSL	207				
NEW	M	DONA ANA	GRACON CORP	WHITE SANDS MSL	460				
NEW	M	DONA ANA	GRUNAU CO INC	WHITE SANDS MSL	271				
NEW	M	DONA ANA	GUFFREY R L	WHITE SANDS MSL	380				
NEW	M	DONA ANA	HALCO CONSTRUCTION INC	WHITE SANDS MSL	184				
NEW	M	DONA ANA	HEWLETT PACKARD CO	WHITE SANDS MSL	205				
NEW	M	DONA ANA	HONEYWELL INC	WHITE SANDS MSL	295				
NEW	M	DONA ANA	ILLIANA AVIATION SCIENCES LT	LAS CRUCES	374				374
NEW	M	DONA ANA	INFOREX INC	WHITE SANDS MSL	27				
NEW	M	DONA ANA	INTERNATIONAL BUSINESS MACHI	WHITE SANDS MSL	1,464				
NEW	M	DONA ANA	ITEL CORP	WHITE SANDS MSL	43				
NEW	M	DONA ANA	J A R CONCRETE INC	WHITE SANDS MSL	65				
NEW	M	DONA ANA	JARAMILLO OIL CO	MESILLA PARK	28				28
NEW	M	DONA ANA	JONES LYNN FRANCIS	WHITE SANDS MSL	35				
NEW	M	DONA ANA	K N C INC	WHITE SANDS MSL	3,262				
NEW	M	DONA ANA	KAMAN AEROSPACE CORP	WHITE SANDS MSL	50				
NEW	M	DONA ANA	KOMATSU ALBERT S & ASSOCIATE	WHITE SANDS MSL	27				
NEW	M	DONA ANA	LANE PLUMBING CO INC	WHITE SANDS MSL	57				
NEW	M	DONA ANA	LANIER BUSINESS PRODUCTS	WHITE SANDS MSL	64				
NEW	M	DONA ANA	LOCKHEED CORP	WHITE SANDS MSL	27,832				27,832
NEW	M	DONA ANA	LOCKHEED ELECTRONICS CO INC	WHITE SANDS MSL	2,784				
NEW	M	DONA ANA	LOCKHEED ENGINEERING & MGT S	WHITE SANDS MSL	2,830				

PRIME-CONTRACTS BY STATE, COUNTY, CONTRACTOR, AND CITY - FY 1983 (OCT - SEP)

STATE	COUNTY	CONTRACTOR	CITY	AGGREGATE	ARMY	(DOLLARS IN THOUSANDS)			DLA	O
						NAVY	AIR FORCE			
NEW M	DONA ANA	MAC H B INC	WHITE SANDS MSL	884	884					
NEW M	DONA ANA	MESILLA VALLEY CONSTRUCTION	WHITE SANDS MSL	41	41					
NEW M	DONA ANA	MOUNTAIN STATES TEL & TEL CO	WHITE SANDS MSL	348	348					
NEW M	DONA ANA	NATIONAL ACADEMY OF SCIENCES	WHITE SANDS MSL	91	91					
NEW M	DONA ANA	NEW MEXICO STATE UNIVERSITY	LAS CRUCES	8,269	6,139		48	2,082		
NEW M	DONA ANA	NEW MEXICO STATE UNIVERSITY	WHITE SANDS MSL	13,401	12,181		1,020	200		
NEW M	DONA ANA	NEW TEX REHAB CORP	WHITE SANDS MSL	939	939					
NEW M	DONA ANA	NORTHROP SERVICES INC	WHITE SANDS MSL	513	513					
NEW M	DONA ANA	OPTI METRICS INC	WHITE SANDS MSL	1,328	1,328					
NEW M	DONA ANA	PERKIN ELMER CORP	WHITE SANDS MSL	155	155					
NEW M	DONA ANA	PHELPS HENSEL CONSTRUCTION C	WHITE SANDS MSL	407	407					
NEW M	DONA ANA	PROFESSIONAL SERVICES INC	WHITE SANDS MSL	131			131			
NEW M	DONA ANA	R C A CORP	WHITE SANDS MSL	6,716	6,716					
NEW M	DONA ANA	RAMTEK CORP	WHITE SANDS MSL	97	97					
NEW M	DONA ANA	RAYTHEON CO	WHITE SANDS MSL	4,257	4,257					
NEW M	DONA ANA	ROBERTS & SONS CONSTRUCTION	WHITE SANDS MSL	234	234					
NEW M	DONA ANA	ROOF BUILDERS INC	WHITE SANDS MSL	64	64					
NEW M	DONA ANA	SCIENCE & TECHNOLOGY INC	WHITE SANDS MSL	224	224					
NEW M	DONA ANA	SIERRA INTERNATIONAL INC	LAS CRUCES	85	85					
NEW M	DONA ANA	SILVERTON CONSTRUCTION CO IN	WHITE SANDS MSL	1,530	831		699			
NEW M	DONA ANA	SMITH BASIL ENGINEERING CO	WHITE SANDS MSL	214	214					
NEW M	DONA ANA	SMITH CONSTRUCTION INC	WHITE SANDS MSL	521	521					
NEW M	DONA ANA	SOCORRO ELECTRIC CO OPERATIV	WHITE SANDS MSL	38	38					
NEW M	DONA ANA	SOCORRO ELECTRIC COOPERATIVE	WHITE SANDS MSL	103	103					
NEW M	DONA ANA	SOUTHERN UNION GAS CO	WHITE SANDS MSL	1,328	1,328					
NEW M	DONA ANA	SOUTHWEST INDUSTRIAL RESOURC	WHITE SANDS MSL	369	369					
NEW M	DONA ANA	SOUTHWESTERN ENERGY GROUP	WHITE SANDS MSL	34	34					
NEW M	DONA ANA	SPERRY CORP	WHITE SANDS MSL	1,600	1,573		27			
NEW M	DONA ANA	SUNSHINE SERVICES INC	WHITE SANDS MSL	675	675					
NEW M	DONA ANA	TEXAS PAINTER CRAFT INC	WHITE SANDS MSL	371	371					
NEW M	DONA ANA	THERMODYN MECHANICAL CONTRAC	WHITE SANDS MSL	79	79					
NEW M	DONA ANA	THOMPSON & SHARPE	LAS CRUCES	85						
NEW M	DONA ANA	TRI TECH SERVICES INC	WHITE SANDS MSL	150			150			85
NEW M	DONA ANA	TURNER JIM PAINTING	WHITE SANDS MSL	113	113					
NEW M	DONA ANA	VALLEY SECURITY SYSTEMS INC	WHITE SANDS MSL	69	69					
NEW M	DONA ANA	VALLEY TRANSIT MIX INC	LAS CRUCES	30				30		
NEW M	DONA ANA	VION CORP	WHITE SANDS MSL	113	113					
NEW M	DONA ANA	WANG LABORATORIES INC	WHITE SANDS MSL	33	33					
NEW M	DONA ANA	WESTECH CORP	WHITE SANDS MSL	418	418					
NEW M	DONA ANA	WILKINSON DITCHING SERVICE	WHITE SANDS MSL	203	203					
NEW M	DONA ANA	XEROX CORP	WHITE SANDS MSL	231	231					
NEW M	DONA ANA	TOTAL COUNTY		125,086	91,492		2,075	30,902		590
NEW M	EDDY	A & J CONSTRUCTION CO	CARLSBAD	924						
NEW M	EDDY	BORSBERRY CONSTRUCTION CO IN	CARLSBAD	5,000						5,
NEW M	EDDY	CARR WELL SERVICE INC	CARLSBAD	50						
NEW M	EDDY	CHAMBERS CONSULTANTS & PLANN	CARLSBAD	60						
NEW M	EDDY	GREGORY ENTERPRISES	CARLSBAD	60-						60-
NEW M	EDDY	J T CONSTRUCTION	CARLSBAD	1,555						1,
NEW M	EDDY	JARAMILLO OIL CO	ARTESIA	265	265					
NEW M	EDDY	LORAM CONSTRUCTION INC	CARLSBAD	3,385						3,

PRIME-CONTRACTS BY STATE, COUNTY, CONTRACTOR, AND CITY - FY 1983 (OCT - SEP)

STATE	COUNTY	CONTRACTOR	CITY	AGGREGATE	ARMY	(DOLLARS IN THOUSANDS)			DLA	O
						NAVY	AIR FORCE			
NEW M	EDDY	NATURAL RESOURCES ENGINEERIN	CARLSBAD	147						
NEW M	EDDY	NAVAJO REFINING CO	ARTESIA	36	36					
NEW M	EDDY	OHAYASHI GUMA LTD	CARLSBAD	2,820						2,
NEW M	EDDY	W R L CONSTRUCTION	ARTESIA	189	189					
		TOTAL COUNTY		14,371	490				60-	13,
NEW M	GRANT	RED OWL MARINE & CONSTRUCTIO	BUCKHORN	30			30			
NEW M	GRANT	THERMAL REDUCTION CORP	HURLEY	216					216	
		TOTAL COUNTY		246			30		216	
NEW M	GUADALUPE	NEW MEXICO UNIVERSITY OF	SANTA ROSA	96						
NEW M	GUADALUPE	RIVERA MAX G	SANTA ROSA	336			275			
		TOTAL COUNTY		432			275			
NEW M	LEA	AMERICAN STEEL BUILDERS INTL	HOBBS	245		85	160			
NEW M	LEA	SOUTHERN UNION REFINING CO	LOVINGTON	106,130					106,130	
		TOTAL COUNTY		106,375		85	160		106,130	
NEW M	LINCOLN	RIVERA MAX G	FORT STANTON	71						
		TOTAL COUNTY		71						
NEW M	LOS ALAMOS	FLOW SCIENCE INC	LOS ALAMOS	110			110			
NEW M	LOS ALAMOS	LOS ALAMOS TECHNICAL ASSOCIA	LOS ALAMOS	5,390	138		4,947	305		
		TOTAL COUNTY		5,500	138		5,057	305		
NEW M	LUNA	DEMING FLYING SERVICE	DEMING	142						142
		TOTAL COUNTY		142						142
NEW M	MCKINLEY	CONTROL DATA CORP	FORT WINGATE	50	50					
NEW M	MCKINLEY	EAGLE ENERGY INC	GALLUP	106						106
NEW M	MCKINLEY	EL DORADO HEATING & AIR COND	FORT WINGATE	80	80					
NEW M	MCKINLEY	HAMILTON BROS INC	GALLUP	829	829					
NEW M	MCKINLEY	LEWIS BROS PLUMBING & HEATIN	FORT WINGATE	39	39					
		TOTAL COUNTY		1,084	978					106
NEW M	OTERO	ADAM TWO LTD	HOLLOMAN AFB	129				129		
NEW M	OTERO	BAUN CORP	HOLLOMAN AFB	66				66		
NEW M	OTERO	C C DISTRIBUTORS INC	HOLLOMAN AFB	155				155		
NEW M	OTERO	C CONSTRUCTION CO INC	HOLLOMAN AFB	1,891	1,891					
NEW M	OTERO	CAVERN CITY CONSTRUCTION CO	HOLLOMAN AFB	84				84		
NEW M	OTERO	CORROSION SERVICE INC	HOLLOMAN AFB	55				55		
NEW M	OTERO	CORTEZ THREE SERVICE CORP	HOLLOMAN AFB	500				500		
NEW M	OTERO	DESIGN PROFESSIONALS INC	HOLLOMAN AFB	62	62					
NEW M	OTERO	DYNALECTRON CORP	HOLLOMAN AFB	6,471				6,471		
NEW M	OTERO	EL PASO ELECTRIC CO	HOLLOMAN AFB	4,419				4,419		
NEW M	OTERO	ELIAS BROS	HOLLOMAN AFB	243				243		
NEW M	OTERO	ENVIRONMENTAL ELEMENTS CORP	HOLLOMAN AFB	73				73		
NEW M	OTERO	FLIGHT SYSTEMS INC	HOLLOMAN AFB	1,118	42			1,076		
NEW M	OTERO	FOSTER HENRY HENRY & THORPE	HOLLOMAN AFB	75	75					
NEW M	OTERO	FOUTS GOMEZ MOORE INC	HOLLOMAN AFB	28	28					
NEW M	OTERO	G & C CONSTRUCTION CORP	HOLLOMAN AFB	96				96		

STATE	COUNTY	CONTRACTOR	CITY	AGGREGATE	ARMY	(DOLLARS IN THOUSANDS)		DLA	OC
						NAVY	AIR FORCE		
NEW M	OTERO	GENERAL DYNAMICS CORP	HOLLOMAN AFB	108				108	
NEW M	OTERO	GENERAL ELECTRIC CO	HOLLOMAN AFB	74				74	
NEW M	OTERO	GRACON CORP	HOLLOMAN AFB	864	864				
NEW M	OTERO	GRANADO ASSOCIATES	HOLLOMAN AFB	187	187				
NEW M	OTERO	GUFFREY R L	HOLLOMAN AFB	107				107	
NEW M	OTERO	H S Q TECHNOLOGY INC	HOLLOMAN AFB	450				450	
NEW M	OTERO	HIGHLAND ENTERPRISES INC	HOLLOMAN AFB	369	369				
NEW M	OTERO	HOLLOWAY WELDING & PIPING CO	HOLLOMAN AFB	342	342				
NEW M	OTERO	J T CONSTRUCTION	HOLLOMAN AFB	45	45				
NEW M	OTERO	KENTRON INTERNATIONAL INC	HOLLOMAN AFB	362				362	
NEW M	OTERO	KRUGER W C & ASSOCIATES	HOLLOMAN AFB	27	27				
NEW M	OTERO	LANE PLUMBING CO INC	HOLLOMAN AFB	87				87	
NEW M	OTERO	LAS CRUCES TRANSIT MIX INC	HOLLOMAN AFB	318				318	
NEW M	OTERO	LEAR SIEGLER INC	HOLLOMAN AFB	1,284				1,284	
NEW M	OTERO	LOEL SYSTEMS INTEGRATION INC	ALAMOGORDO	221	221				
NEW M	OTERO	LOWMAN R D GENERAL CONTRACTO	HOLLOMAN AFB	2,766	954			1,812	
NEW M	OTERO	MILITARY SERVICES INC OF GEO	HOLLOMAN AFB	847				847	
NEW M	OTERO	MITCHELL CONSTRUCTION CO	HOLLOMAN AFB	248				248	
NEW M	OTERO	MOTOROLA INC	HOLLOMAN AFB	59				59	
NEW M	OTERO	MOUNTAIN STATES TEL & TEL CO	HOLLOMAN AFB	714				714	
NEW M	OTERO	NATIONAL ENVIRONMENTAL WASTE	HOLLOMAN AFB	340				340	
NEW M	OTERO	NORDEN SYSTEMS INC	HOLLOMAN AFB	200				200	
NEW M	OTERO	NORTH AMERICAN CONSTRUCTION	HOLLOMAN AFB	316				316	
NEW M	OTERO	NORTH CENTRAL CONTRACTORS IN	HOLLOMAN AFB	96				96	
NEW M	OTERO	ORONCE CONSTRUCTION CO	HOLLOMAN AFB	154				154	
NEW M	OTERO	OTERO COUNTY ELECTRIC COOPER	HOLLOMAN AFB	167				167	
NEW M	OTERO	PIONEER WESTERN CONSTRUCTION	HOLLOMAN AFB	655				655	
NEW M	OTERO	POLSON & GRADY LTD	HOLLOMAN AFB	289	289				
NEW M	OTERO	R O A CONSULTING ENGINEERS	HOLLOMAN AFB	28	28				
NEW M	OTERO	RIO GRANDE PARKE ASSOCIATES	HOLLOMAN AFB	70				70	
NEW M	OTERO	SANFORD CONSTRUCTION CO	HOLLOMAN AFB	261				261	
NEW M	OTERO	SILVERTON CONSTRUCTION CO IN	HOLLOMAN AFB	374				374	
NEW M	OTERO	SOUTHERN UNION GAS CO	HOLLOMAN AFB	3,680				3,680	
NEW M	OTERO	TELAUTOGRAPH CORP	HOLLOMAN AFB	36				36	
NEW M	OTERO	TEXAS PAINTER CRAFT INC	HOLLOMAN AFB	5,107				5,107	
NEW M	OTERO	THOMPSON ENTOMOLOGICAL & TRE	HOLLOMAN AFB	74				74	
NEW M	OTERO	VALLEY SUPPORT SERVICES	HOLLOMAN AFB	106				106	
NEW M	OTERO	VIDEO SCAN INC	HOLLOMAN AFB	43				43	
NEW M	OTERO	WESTPORT PAINTING CO INC	HOLLOMAN AFB	243				243	
NEW M	OTERO		TOTAL COUNTY	37,183	5,424			31,759	
NEW M	QUAY	DIEL JAKE DIRT & PAVING INC	TUCUMCARI	606					
NEW M	QUAY	RACAL RECORDERS INC	SAN JON	28					
NEW M	QUAY		TOTAL COUNTY	634					
NEW M	RIO ARRIBA	MCREYNOLDS CONSTRUCTION CO I	ABIQUIU	339					
NEW M	RIO ARRIBA	NICKENS & ASSOCIATES	ABIQUIU	32					
NEW M	RIO ARRIBA		TOTAL COUNTY	371					
NEW M	SAN JUAN	GRAVES OIL CO	FARMINGTON	66					66
NEW M	SAN JUAN	NA JONA GAS SERVICE INC	FARMINGTON	25					25
NEW M	SAN JUAN		TOTAL COUNTY	91					91

PRIME-CONTRACTS BY STATE, COUNTY, CONTRACTOR, AND CITY - FY 1983 (OCT - SEP)

STATE COUNTY	CONTRACTOR	CITY	AGGREGATE	ARMY	(DOLLARS IN THOUSANDS)			DLA	OCE
					NAVY	AIR FORCE			
NEW M SANTA FE	EBERLINE INSTRUMENT CORP	SANTA FE	192		192				
NEW M SANTA FE	NEW MEXICO STATE OF	SANTA FE	394	394					
NEW M SANTA FE	SANTA FE ENERGY RESEARCH COR	SANTA FE	42				42		
NEW M SANTA FE		TOTAL COUNTY	628	394	192		42		
NEW M SOCORRO	NEW MEXICO INSTITUTE MINING	SOCORRO	3,189	847	2,151		191		
NEW M SOCORRO	SOCORRO PETROLEUM SUPPLY	SOCORRO	26					26	
NEW M SOCORRO		TOTAL COUNTY	3,215	847	2,151		191	26	
NEW M TORRANCE	WOODARD EXPLOSIVES LADSHAW E	ESTANCIA	144	144					
NEW M TORRANCE		TOTAL COUNTY	144	144					
NEW M VALENCIA	ATMOSPHERIC PHYSICS INC	LOS LUNAS	41	41					
NEW M VALENCIA	ATMOSPHERIC PHYSICS INC	PERALTA	55		55				
NEW M VALENCIA	DAVIDSON INDUSTRIES INC	GRANTS	101					101	
NEW M VALENCIA	GREEN FUEL OIL INC	GRANTS	515					515	
NEW M VALENCIA		TOTAL COUNTY	712	41	55			616	
NEW M		TOTAL STATE	462,955	119,186	12,485	206,369	109,212	15,68	

STATE	COUNTY	CONTRACTOR	CITY	AGGREGATE	ARMY	(DOLLARS IN THOUSANDS)			DLA	OCE
						NAVY	AIR FORCE			
NEW Y	ALBANY	ADIRONDACK CONSTRUCTION CORP	WATERVLIET	97	97					
NEW Y	ALBANY	ALBANY MEDICAL COLLEGE UNION	ALBANY	508	206	159		143		
NEW Y	ALBANY	ALTEC SPECIALTY STEEL CORP	WATERVLIET	67		67				
NEW Y	ALBANY	BAST HATFIELD INC	WATERVLIET	44	44					
NEW Y	ALBANY	BENDER MATTHEW & CO INC	ALBANY	33				33		
NEW Y	ALBANY	BONACQUISTI CONSTRUCTION COR	WATERVLIET	149	149					
NEW Y	ALBANY	BROADWAY SPORTING GOODS CO I	ALBANY	166	36	130				
NEW Y	ALBANY	CHARLES STARK DRAPER LABS IN	WATERVLIET	64	64					
NEW Y	ALBANY	CHESTERFIELD LUMBER CO	COHOES	238						238
NEW Y	ALBANY	CIBRO PETROLEUM PRODUCTS INC	ALBANY	3,976						3,976
NEW Y	ALBANY	CIBRO SALES CORP	ALBANY	48,028						48,028
NEW Y	ALBANY	CLARK DISPOSAL SERVICE INC	WATERVLIET	73	73					
NEW Y	ALBANY	CUMBERLAND VENTURES	ALBANY	29	29					
NEW Y	ALBANY	DIGITAL EQUIPMENT CORP	ALBANY	49	49					
NEW Y	ALBANY	E S I	ALBANY	96	96					
NEW Y	ALBANY	EINHORN YAFFEE PRESCOTT PC	ALBANY	118		118				
NEW Y	ALBANY	FAN JOHN ENTERPRISES INC	WATERVLIET	37	37					
NEW Y	ALBANY	FISCHBACH CORP	WATERVLIET	29	29					
NEW Y	ALBANY	FORT ORANGE MFG CO INC	COHOES	38	38					
NEW Y	ALBANY	HALL DARRELL INC	WATERVLIET	200	200					
NEW Y	ALBANY	HASSELGREN PAUL	WATERVLIET	49	49					
NEW Y	ALBANY	HUDSON VALLEY COMMUNITY COLL	WATERVLIET	37	37					
NEW Y	ALBANY	HUGHES & BROKERS CORP	WATERVLIET	59	59					
NEW Y	ALBANY	INTERNATIONAL BUSINESS MACH	ALBANY	253	253					
NEW Y	ALBANY	INTERNATIONAL BUSINESS MACH	WATERVLIET	211	211					
NEW Y	ALBANY	JAY MOULDING CORP	COHOES	182						182
NEW Y	ALBANY	KASWELL & CO INC	WATERVLIET	56	56					
NEW Y	ALBANY	KEENAN J J CONSTRUCTION CROP	WATERVLIET	35	35					
NEW Y	ALBANY	KIRIT SHAH INC	WATERVLIET	94	94					
NEW Y	ALBANY	M T R INC	WATERVLIET	39	39					
NEW Y	ALBANY	MAINTENANCE PACE SETTERS INC	WATERVLIET	637	637					
NEW Y	ALBANY	MECHANICAL TECHNOLOGY INC	LATHAM	3,896	721	314		2,861		
NEW Y	ALBANY	MUIR JOHN INC	WATERVLIET	156	156					
NEW Y	ALBANY	NEW YORK STATE UNIV RESEARCH	ALBANY	1,899	708	1,191				
NEW Y	ALBANY	NEW YORK STATE UNIVERSITY OF	ALBANY	465	107	238		120		
NEW Y	ALBANY	NIAGARA MOHAWK POWER CORP	WATERVLIET	2,605	2,605					
NEW Y	ALBANY	PAGE AIRWAYS INC	ALBANY	140						140
NEW Y	ALBANY	RESEARCH FOUNDATION FOR MENT	ALBANY	225		225				
NEW Y	ALBANY	ROTHENBERG MORRIS & SON INC	SOUTH ALBANY	33		33				
NEW Y	ALBANY	SAVIN CORP	LATHAM	49	49					
NEW Y	ALBANY	SIENA COLLEGE	ALBANY	203	203					
NEW Y	ALBANY	SOLARNOMICS LTD	WATERVLIET	32	32					
NEW Y	ALBANY	SWEET ASSOCIATES INC	WATERVLIET	490	490					
NEW Y	ALBANY	TICONIUM CO	ALBANY	26		26				
NEW Y	ALBANY	TREMONT DENNIS H GEN CONTRAC	WATERVLIET	156	156					
NEW Y	ALBANY	TRI PORTE CONSTRUCTION CORP	WATERVLIET	40	40					
NEW Y	ALBANY	WALKER GOULARD PLEHN CO INC	COHOES	141	32			109		
NEW Y	ALBANY	WALTER EQUIPMENT U S A INC	GUILDERLAND CEN	231						231
NEW Y	ALBANY	WEST CENTRAL ENVIRONMENTAL C	WATERVLIET	86	86					
NEW Y	ALBANY	WESTINGHOUSE ELECTRIC CORP	WATERVLIET	35	35					
NEW Y	ALBANY	XEROX CORP	ALBANY	52	52					

PRIME-CONTRACTS BY STATE, COUNTY, CONTRACTOR, AND CITY - FY 1983 (OCT - SEP)

STATE	COUNTY	CONTRACTOR	CITY	AGGREGATE	ARMY	(DOLLARS IN THOUSANDS)			DLA	OCE
						NAVY	AIR FORCE			
NEW Y	ALBANY	XEROX CORP	WATERVLIET	144	144					
NEW Y	ALBANY	ZANDRI CONSTRUCTION CORP	WATERVLIET	67	67					
NEW Y	ALBANY		TOTAL COUNTY	66,862	8,300	2,501	3,266	52,795		
NEW Y	ALLEGANY	DOWIE ROBERT J & CO	WELLSVILLE	34		34				
NEW Y	ALLEGANY	EDISON INTERNATIONAL INC	WELLSVILLE	152					152	
NEW Y	ALLEGANY	MCGRW EDISON CO	WELLSVILLE	2,484		2,484				
NEW Y	ALLEGANY	PARKE DAVIS & CO	FILLMORE	116					116	
NEW Y	ALLEGANY	RAMS HEAD CONSTRUCTION CO	BOLIVAR	30						30
NEW Y	ALLEGANY	STERILATOR CO INC	CUBA	45					45	
NEW Y	ALLEGANY	TURBODYNE CORP	WELLSVILLE	2,215		2,215				
NEW Y	ALLEGANY	WORTHINGTON SERVICE CORP	WELLSVILLE	145		145				
NEW Y	ALLEGANY		TOTAL COUNTY	5,221		4,878			313	30
NEW Y	BRONX	A F P IMAGING CORP	BRONX	28			28			
NEW Y	BRONX	ACE METAL FABRICATIONS INC	BRONX	533					533	
NEW Y	BRONX	ALTR0 WORK SHOPS INC	BRONX	1,801					1,801	
NEW Y	BRONX	AMCOL MFG CORP	BRONX	48	48					
NEW Y	BRONX	AMERADA HESS CORP	NEW YORK	109					109	
NEW Y	BRONX	AMERICAN BRANDS INC	NEW YORK	626					626	
NEW Y	BRONX	AMERICAN LOHMANN CORP	HILLSIDE	112	112					
NEW Y	BRONX	AMERICAN WHITE CROSS LABS IN	BRONX	209					209	
NEW Y	BRONX	BENSONS INC	BRONX	81					81	
NEW Y	BRONX	BRENNER METAL PRODUCTS CORP	BRONX	154					154	
NEW Y	BRONX	CASTLE COAL & OIL CO INC	BRONX	307					307	
NEW Y	BRONX	CHESTFIELD MUSIC SHOPS INC	NEW YORK	144			144			
NEW Y	BRONX	CIBRO SALES CORP	BRONX	632					632	
NEW Y	BRONX	DELONG CORP	NEW YORK	44	44					
NEW Y	BRONX	DIESEL PARTS CORP	BRONX	57					57	
NEW Y	BRONX	DINO OIL INC	BRONX	274					274	
NEW Y	BRONX	DUBOIS HENRY SONS CO INC	NEW YORK	24,273						24,273
NEW Y	BRONX	EINSTEIN ALBERT COLLEGE OF M	BRONX	213	169		44			
NEW Y	BRONX	EVERLAST SPORTING GOODS MFG	BRONX	30	30					
NEW Y	BRONX	FORDHAM UNIVERSITY	BRONX	98	98					
NEW Y	BRONX	FRAASS SURVIVAL SYSTEMS INC	BRONX	5,459	25				5,434	
NEW Y	BRONX	FREEDOM INDUSTRIES	BRONX	563					563	
NEW Y	BRONX	HEXAGON LABORATORIES INC	BRONX	78	78					
NEW Y	BRONX	INDUSTRIAL ACOUSTICS CO	BRONX	481	107	211	163			
NEW Y	BRONX	INNOVATIVE METAL FABRICATORS	BRONX	1,180					1,180	
NEW Y	BRONX	INTERNATIONAL UNDERWATER CON	CITY ISLAND	95		95				
NEW Y	BRONX	KRASDALE FOODS INC	BRONX	577					577	
NEW Y	BRONX	L & B PRODUCTS CORP	BRONX	59				59		
NEW Y	BRONX	LORAL CORP	BRONX	54,350		12,013	42,303	34		
NEW Y	BRONX	MANHATTAN COLLEGE	BRONX	155	36		119			
NEW Y	BRONX	MICHAEL BUSINESS MACHINES CO	NEW YORK	47	47					
NEW Y	BRONX	MINNEFORD YACHT YARD INC	BRONX	33						33
NEW Y	BRONX	MIRANDA FUEL CO INC	BRONX	31					31	
NEW Y	BRONX	MOTT HAVEN TRUCK PARTS INC	BRONX	2,713	2,077	636				
NEW Y	BRONX	NEW YORK STATE UNIVERSITY OF	BRONX	43		43				
NEW Y	BRONX	PLASTODENT INC	BRONX	63					63	
NEW Y	BRONX	ROSENBLATT M SON INC	NEW YORK	325						325

PRIME-CONTRACTS BY STATE, COUNTY, CONTRACTOR, AND CITY - FY 1983 (OCT - SEP)

STATE	COUNTY	CONTRACTOR	CITY	AGGREGATE	ARMY	(DOLLARS IN THOUSANDS)		DLA	OCE
						NAVY	AIR FORCE		
NEW Y	BRONX	SANTA FE MFG CORP	BRONX	695			695		
NEW Y	BRONX	SERE CONSTRUCTION CORP	BRONX	57		57			
NEW Y	BRONX	TOMSONS CONSTRUCTION	BRONX	47	47				
NEW Y	BRONX	TRANSAMERICA DELAVAL INC	NEW YORK	45				45	
NEW Y	BRONX	TRI PAR COMBUSTION CORP	BRONX	7,791				7,791	
NEW Y	BRONX	TUNG YUNG FUEL OIL CORP	NEW YORK	1,471				1,471	
NEW Y	BRONX	URBAN CLEANING CONTRACTORS	BRONX	90		90			
NEW Y	BRONX	VAN DUTCH PRODUCTS CORP	BRONX	222				222	
NEW Y	BRONX	WELBILT ELECTRONIC DIE CORP	BRONX	14,966	14,713		253		
NEW Y	BRONX	WHITE T A CO INC	NEW YORK	50				50	
NEW Y	BRONX	YEAGER MFG CO	BRONX	43				43	
NEW Y	BRONX	YESHIVA UNIVERSITY	BRONX	95			95		
		TOTAL COUNTY		121,597	17,631	13,240	43,808	22,287	24,631
NEW Y	BROOME	ALLIED CORP	ENDICOTT	161	99				62
NEW Y	BROOME	AMERICAN ENGINEERING	ENDICOTT	132	132				
NEW Y	BROOME	AMERICAN ENGINEERING	ENDWELL	626	626				
NEW Y	BROOME	AMERICAN ENGINEERING CORP	ENDICOTT	70			70		
NEW Y	BROOME	AMERICAN ENGINEERING CORP	ENDWELL	44			44		
NEW Y	BROOME	ANITEC IMAGE CORP	BINGHAMTON	37					37
NEW Y	BROOME	CENTER FOR RESEARCH & DEVELO	BINGHAMTON	162	162				
NEW Y	BROOME	EBONEX INC	BINGHAMTON	297			34		263
NEW Y	BROOME	ELLIOTT B W MFG CO INC	BINGHAMTON	28			28		
NEW Y	BROOME	ENDICOTT JOHNSON CORP	JOHNSON CITY	261					261
NEW Y	BROOME	FEDERAL DATA CORP	ENDICOTT	79			79		
NEW Y	BROOME	GENERAL ELECTRIC CO	BINGHAMTON	41,114			10,768	29,398	948
NEW Y	BROOME	GENERAL ELECTRIC CO	JOHNSON CITY	5,928				5,859	69
NEW Y	BROOME	INTERNATIONAL BUSINESS MACHI	ENDICOTT	1,657	1,242		188	227	
NEW Y	BROOME	LEHIGH SAFETY SHOE CO	ENDICOTT	42	42				
NEW Y	BROOME	MCINTOSH LABORATORY INC	BINGHAMTON	50			50		
NEW Y	BROOME	NEW YORK STATE UNIV RESEARCH	BINGHAMTON	120	120				
NEW Y	BROOME	OZALID CORP	BINGHAMTON	53	53				
NEW Y	BROOME	OZALID CORP	JOHNSON CITY	69					69
NEW Y	BROOME	OZALID CORP	VESTAL	157	157				
NEW Y	BROOME	SINGER CO	BINGHAMTON	148,597			36,858	111,739	
NEW Y	BROOME	STANFORD MFG INC	BINGHAMTON	30					30
NEW Y	BROOME	STOW MFG CO	BINGHAMTON	403			80	323	
NEW Y	BROOME	SUSQUEHANN RESOURCES & ENVIR	JOHNSON CITY	50				50	
NEW Y	BROOME	TOTAL COUNTY		200,187	2,633	48,199	147,596	1,759	
NEW Y	CATTARAUGUS	BUFFALO TURBINE AGRICULTURAL	GWANDA	113					113
NEW Y	CATTARAUGUS	MIKULEC INDUSTRIES INC	SALAMANCA	805-				805-	
NEW Y	CATTARAUGUS	ONTARIO KNIFE CO	FRANKLINVILLE	737			737		
NEW Y	CATTARAUGUS	SAINT BONAVENTURE UNIVERSITY	ST BONAVENTURE	167	167				
NEW Y	CATTARAUGUS	TOTAL COUNTY		212	167		737	805-	113
NEW Y	CAYUGA	ALCO POWER INC	AUBURN	2,578			2,025		391
NEW Y	CAYUGA	ASSOCIATED AEROSPACE ACTIVIT	AUBURN	39					39
NEW Y	CAYUGA	AUBURN SPARK PLUG CO INC	AUBURN	148				99	49
NEW Y	CAYUGA	BEARDSLEY & BEARDSLEY	AUBURN	454			454		
NEW Y	CAYUGA	CAPLAN HAROLD CO	UNION SPRINGS	37					37

PRIME-CONTRACTS BY STATE, COUNTY, CONTRACTOR, AND CITY - FY 1983 (OCT - SEP)

STATE	COUNTY	CONTRACTOR	CITY	AGGREGATE	ARMY	(DOLLARS IN THOUSANDS)			DLA	OCE
						NAVY	AIR FORCE			
NEW Y	CAYUGA	GENERAL ELECTRIC CO	AUBURN	114		114				
NEW Y	CAYUGA	GENERAL PRODUCTS CORP	UNION SPRINGS	104		104				
NEW Y	CAYUGA	GEORGE ENGINE CO INC	AUBURN	39					39	
NEW Y	CAYUGA	MOOG INC	AURORA	41					41	
NEW Y	CAYUGA	S G L AUBURN SPARK PLUG CO	AUBURN	352	125			227		
NEW Y	CAYUGA	S G L INDUSTRIES INC	AUBURN	25		25				
NEW Y	CAYUGA	SNYDER GENERAL CORP	AUBURN	30				30		
NEW Y	CAYUGA	SWANSON DIESEL CO	AUBURN	52					52	
NEW Y	CAYUGA	TOTAL COUNTY		4,013	125	2,722		356	648	162
NEW Y	CHAUTAUQUA	AFRO LECON INC	JAMESTOWN	59		59				
NEW Y	CHAUTAUQUA	ASSOCIATED AEROSPACE ACTIVIT	JAMESTOWN	76					76	
NEW Y	CHAUTAUQUA	BENDIX CORP	SHERIDAN	114					114	
NEW Y	CHAUTAUQUA	BLASIUS INDUSTRIES INC	JAMESTOWN	160		160				
NEW Y	CHAUTAUQUA	CHAUTAUQUA COUNTY CHAPTER NY	JAMESTOWN	512					512	
NEW Y	CHAUTAUQUA	CLIFFSTAR CORP	DUNKIRK	231					231	
NEW Y	CHAUTAUQUA	DANNUNZIO CONSTRUCTION CORP	WESTFIELD							
NEW Y	CHAUTAUQUA	DOUGLAS & CO	CHERRY CREEK	328					328	
NEW Y	CHAUTAUQUA	ENGINEERING METALS CO	DUNKIRK	26					26	
NEW Y	CHAUTAUQUA	JAMESTOWN METAL MARINE SALES	JAMESTOWN	68				68		
NEW Y	CHAUTAUQUA	JAMESTOWN METAL MFG CORP	JAMESTOWN	38	38					
NEW Y	CHAUTAUQUA	MARINE CONTRACTING CO	DUNKIRK	118						118
NEW Y	CHAUTAUQUA	SURGICAL INSTRUMENT CORP OF	CHERRY CREEK	67					67	
NEW Y	CHAUTAUQUA	SUSQUEHANNA SUPPLY CO	SILVER CREEK	721						721
NEW Y	CHAUTAUQUA	T R W INC	JAMESTOWN	3,812	379	914		1,663	856	
NEW Y	CHAUTAUQUA	WELCH GRAPE JUICE CO	WESTFIELD	724					724	
NEW Y	CHAUTAUQUA	TOTAL COUNTY		7,054	417	1,133		1,731	2,934	839
NEW Y	CHEMUNG	BLADES A L & SON INC	HORSEHEADS	64						64
NEW Y	CHEMUNG	COLDIRON FUEL INC	ELMIRA HEIGHTS	53					53	
NEW Y	CHEMUNG	DIAMOND INDUSTRIAL GLASS INC	ELMIRA	34					34	
NEW Y	CHEMUNG	FACET ENTERPRISES INC	ELMIRA	105	29			33	43	
NEW Y	CHEMUNG	HILLIARD CORP	ELMIRA	87	60				27	
NEW Y	CHEMUNG	VIERECK CO THE	ELMIRA	138	138					
NEW Y	CHEMUNG	VIERECK GEORGE E CO INC	ELMIRA	704	261	418		25		
NEW Y	CHEMUNG	WARD SEVENTY NINE LTD	ELMIRA HEIGHTS	297	90				207	
NEW Y	CHEMUNG	WESTINGHOUSE ELECTRIC CORP	ELMIRA	388		388				
NEW Y	CHEMUNG	WESTINGHOUSE ELECTRIC CORP	HORSEHEADS	11,584				7,866	3,718	
NEW Y	CHEMUNG	TOTAL COUNTY		13,454	578	806		7,924	4,082	64
NEW Y	CHENANGO	CHAMPION PRODUCTS INC	NORWICH	89				89		
NEW Y	CHENANGO	CHESEBROUGH PONDS INC	SHERBURNE	191					191	
NEW Y	CHENANGO	GENERAL INSTRUMENT CORP	SHERBURNE	1,240		1,155		85		
NEW Y	CHENANGO	GLADDING CORP	SOUTH OTSELIC	470		346			124	
NEW Y	CHENANGO	NORWICH PHARMACEUTICALS	NORWICH	839					839	
NEW Y	CHENANGO	OTSELIC ENTERPRISES	SOUTH OTSELIC	187					187	
NEW Y	CHENANGO	RAYMOND CORP	GREENE	3,067	2,510				557	
NEW Y	CHENANGO	SIMMONDS PRECISION ENGINES	NORWICH	255	68			187		
NEW Y	CHENANGO	SIMMONDS PRECISION PRODUCTS	NORWICH	7,226	712	786		5,350	378	
NEW Y	CHENANGO	TOTAL COUNTY		13,564	3,290	2,287		5,711	2,276	

STATE	COUNTY	CONTRACTOR	CITY	AGGREGATE	ARMY	(DOLLARS IN THOUSANDS) NAVY AIR FORCE	DLA	OCE
NEW Y	CLINTON	ADAMS CONTRACTING	PLATTSBURGH AFB	129				
NEW Y	CLINTON	AYERST LABORATORIES	ROUSES POINT	11,085			11,085	
NEW Y	CLINTON	BEARDSLEY & BEARDSLEY	PLATTSBURGH	266	266			
NEW Y	CLINTON	BECKER JOHN A CO	CHAMPLAIN	50				50
NEW Y	CLINTON	BECKER JOHN A CO	ROUSES POINT	31				31
NEW Y	CLINTON	BHANDARI CONSTR CONSULTANTS	PLATTSBURGH	450	450			
NEW Y	CLINTON	BRIDGEWATER DARRELL VICTOR	PLATTSBURGH AFB	87				87
NEW Y	CLINTON	CHAUVIN DAVE CONSTRUCTION CO	PLATTSBURGH	196				196
NEW Y	CLINTON	CONTINENTAL FLOORING CO	PLATTSBURGH AFB	104				104
NEW Y	CLINTON	DUQUETTE BROS CONSTRUCTION C	PLATTSBURGH AFB	439				439
NEW Y	CLINTON	EGGERS P C GROUP THE	PLATTSBURGH	77	77			
NEW Y	CLINTON	EINHORN YAFFEE PRESCOTT PC	PLATTSBURGH	92				92
NEW Y	CLINTON	FAN JOHN ENTERPRISES INC	PLATTSBURGH	333	333			
NEW Y	CLINTON	GOMEZ ELECTRICAL CONTRACTORS	PLATTSBURGH AFB	51				51
NEW Y	CLINTON	GOULD INC	PLATTSBURGH AFB	40				40
NEW Y	CLINTON	HARRIMAN ALONZO J ASSOCIATES	PLATTSBURGH	83	83			
NEW Y	CLINTON	HOFFMAN WHITEHEAD CO	PLATTSBURGH AFB	107				107
NEW Y	CLINTON	INTERNATIONAL BUSINESS MACHI	PLATTSBURGH AFB	27				27
NEW Y	CLINTON	K & L PLUMBING & HEATING INC	PLATTSBURGH AFB	270				270
NEW Y	CLINTON	LOCKROWS INC	PLATTSBURGH	82				82
NEW Y	CLINTON	LOZIER ENGINEERS INC	PLATTSBURGH	30	30			
NEW Y	CLINTON	LUCK BROS INC	PLATTSBURGH AFB	38				38
NEW Y	CLINTON	MAINTENANCE PACE SETTERS INC	PLATTSBURGH AFB	412				412
NEW Y	CLINTON	N A I CONSTRUCTION CO INC	PLATTSBURGH AFB	194				194
NEW Y	CLINTON	NEW YORK STATE ELECTRIC GAS	PLATTSBURGH AFB	2,047				2,047
NEW Y	CLINTON	NEW YORK TELEPHONE CO	PLATTSBURGH AFB	785				785
NEW Y	CLINTON	NORTHERN TELECOM SYSTEMS COR	PLATTSBURGH	842				842
NEW Y	CLINTON	O'CONNELL ELECTRIC CO INC	PLATTSBURGH AFB	57				57
NEW Y	CLINTON	OMNIBUS CORP	PLATTSBURGH AFB	86				86
NEW Y	CLINTON	ONEIDA CHEMICAL CO INC	PLATTSBURGH	568				568
NEW Y	CLINTON	PHILMAR ELECTRONICS INC	MORRISONVILLE	253	218			35
NEW Y	CLINTON	PITNEY BOWES INC	PLATTSBURGH AFB	60				60
NEW Y	CLINTON	PLATTSBURGH CITY OF	PLATTSBURGH AFB	231				231
NEW Y	CLINTON	PLATTSBURGH CITY OF	PLATTSBURGH	417				417
NEW Y	CLINTON	PLATTSBURGH FOUNDRY MACHINE	PLATTSBURGH	37				37
NEW Y	CLINTON	RIST FROST ASSOCIATES	PLATTSBURGH AFB	30				30
NEW Y	CLINTON	SATELLITE SERVICES	PLATTSBURGH AFB	236				236
NEW Y	CLINTON	SOUTH DAKOTA UNIVERSITY OF	PLATTSBURGH AFB	68				68
NEW Y	CLINTON	STAY THEODORE & SONS	PLATTSBURGH AFB	196				196
NEW Y	CLINTON	STAY THEODORE & SONS	PLATTSBURGH	185				185
NEW Y	CLINTON	TRACY TROMBLEY CONSTRUCTION	PLATTSBURGH	156	112			44
NEW Y	CLINTON	UNITED TECHNOLOGIES CORP	PLATTSBURGH AFB	90				90
NEW Y	CLINTON	VELAN VALVE CORP	PLATTSBURGH	72				72
NEW Y	CLINTON	WASHBOURNE ROBERT CONSTRUCTI	PLATTSBURGH AFB	54				54
NEW Y	CLINTON	WASON HENRY A INC	PLATTSBURGH AFB	53				53
NEW Y	CLINTON	WILLER C W J CONSTRUCTION CO	PLATTSBURGH AFB	145				145
NEW Y	CLINTON		TOTAL COUNTY	21,341	1,569			8,462
NEW Y	COLUMBIA	BROADWAY SPORTING GOODS CO	CHATHAM	52				52
NEW Y	COLUMBIA	DHORB CO	MELLENVILLE	96				96
NEW Y	COLUMBIA	GAYLORD EAST CORP	LIVINGSTON	39		39		

STATE	COUNTY	CONTRACTOR	CITY	AGGREGATE	ARMY	(\$DOLLARS IN THOUSANDS)			DLA	OCE
						NAVY	AIR FORCE			
NEW Y	COLUMBIA	L & B PRODUCTS CORP	HUDSON	109	79	30				
NEW Y	COLUMBIA	L & B PRODUCTS CORP	STOTTVILLE	255	34	151		70		
NEW Y	COLUMBIA	X TYAL INTERNATIONAL	HUDSON	2,980	3,071	91-				
NEW Y	COLUMBIA		TOTAL COUNTY	3,531	3,184	129		122		96
NEW Y	CORTLAND	CAMPBELL CHAIN CO	CORTLAND	28						28
NEW Y	CORTLAND	CENTERPIECE MACHINE SHOP	CORTLAND	102						102
NEW Y	CORTLAND	MONARCH CORTLAND	CORTLAND	275		130		145		
NEW Y	CORTLAND	MONARCH MACHINE TOOL CO	CORTLAND	323		193		130		
NEW Y	CORTLAND	OTSELIC ENTERPRISES	CUYLER	117		117				
NEW Y	CORTLAND	PALL PROCESS FILTRATION CORP	CORTLAND	37		37				
NEW Y	CORTLAND	PALL TRINITY MICRO CORP	CORTLAND	157		83				74
NEW Y	CORTLAND		TOTAL COUNTY	1,039		560		275		204
NEW Y	DELAWARE	AUDIOSEARS CORP	STAMFORD	515						515
NEW Y	DELAWARE	BECTON DICKINSON & CO	HANCOCK	161						161
NEW Y	DELAWARE	BENDIX CORP	SIDNEY	7,778	674	1,259		3,594		2,251
NEW Y	DELAWARE	NIAGARA MOHAWK POWER CORP	HANCOCK	280				280		
NEW Y	DELAWARE		TOTAL COUNTY	8,734	674	1,259		3,874		2,927
NEW Y	DUTCHESS	ALFA LAVAL THERMAL INC	POUGHKEEPSIE	87						87
NEW Y	DUTCHESS	ALPHA LAVAL INC	POUGHKEEPSIE	2,073		2,073				
NEW Y	DUTCHESS	ARISTO GRIP LAMP PRODUCTS IN	WASHINGTON	49						49
NEW Y	DUTCHESS	BROWNE STEWART R MFG CO	MILLBROOK	32						32
NEW Y	DUTCHESS	DUTCHESS ELECTRONICS MFG CO	POUGHKEEPSIE	97		46		51		
NEW Y	DUTCHESS	DUTCHESS INDUSTRIES	BEACON	931	725			206		
NEW Y	DUTCHESS	FREQUENCY ELECTRONICS INC	HYDE PARK	1,380		1,350		30		
NEW Y	DUTCHESS	INTERMEM CORP	POUGHKEEPSIE	900	900					
NEW Y	DUTCHESS	INTERNATIONAL BUSINESS MACHI.	POUGHKEEPSIE	197	31	166				
NEW Y	DUTCHESS	PECK PURIFIER SALES INC	POUGHKEEPSIE	40						40
NEW Y	DUTCHESS	PRESRAY CORP	PAWLING	39				39		
NEW Y	DUTCHESS	ROJON ELECTRONICS INC	POUGHKEEPSIE	39						39
NEW Y	DUTCHESS	SUPERIOR STEEL DOOR & TRIM C	HOPWELL JUNCTI	4,015		4,015				
NEW Y	DUTCHESS	TRATON INC	POUGHKEEPSIE	117-	117-					
NEW Y	DUTCHESS	TRI WALL CONTAINER INC	WASSAIC	34	34					
NEW Y	DUTCHESS	TRIANGLE TECHNOLOGIES INC	POUGHKEEPSIE	80	80					
NEW Y	DUTCHESS	U S COATINGS INC	POUGHKEEPSIE	28		28				
NEW Y	DUTCHESS	U S MATERIALS CO	WASHINGTON	53						53
NEW Y	DUTCHESS		TOTAL COUNTY	9,957	1,653	7,678		326		300
NEW Y	ERIE	ADSCO MFG CORP	BUFFALO	40		40				
NEW Y	ERIE	ADVANCED REFRACTORY TECHNOLO	BUFFALO	95	95					
NEW Y	ERIE	ADVANCED THERMAL SYSTEMS INC	LANCASTER	34		34				
NEW Y	ERIE	ALLIED HEALTHCARE PRODUCTS I	BUFFALO	98						98
NEW Y	ERIE	AMERICAN PRECISION INDUSTRIE	BUFFALO	364	203	37		124		
NEW Y	ERIE	AMERICAN STANDARD INC	BUFFALO	198		172				26
NEW Y	ERIE	AMERICAN STANDARD INC	CHEEKTOWAGA	71		35				36
NEW Y	ERIE	AMHERST SYSTEMS INC	BUFFALO	1,451		811		640		
NEW Y	ERIE	ANACONDA CO	BUFFALO	35		35				
NEW Y	ERIE	APPLIED DESIGN CO INC	TONAWANDA	862		862				
NEW Y	ERIE	ARO CORP THE	BUFFALO	469		155		44		270

PRIME-CONTRACTS BY STATE, COUNTY, CONTRACTOR, AND CITY - FY 1983 (OCT - SEP)

STATE	COUNTY	CONTRACTOR	CITY	AGGREGATE	ARMY	(DOLLARS IN THOUSANDS)		DLA	OCE
						NAVY	AIR FORCE		
NEW Y	ERIE	ASTRONICS CORP	EAST AURORA	170			170		
NEW Y	ERIE	B & R GEAR CO	GRAND ISLAND	47				47	
NEW Y	ERIE	BATTENFELD AMERICAN INC	BUFFALO	136				136	
NEW Y	ERIE	BATTENFELD GREASE OIL CORP	BUFFALO	200				200	
NEW Y	ERIE	BIRDAIR STRUCTURES INC	BUFFALO	239	239				
NEW Y	ERIE	BUFFALO FURGE CO	BUFFALO	2,123		539			1,584
NEW Y	ERIE	BUFFALO PUMPS	BUFFALO	305		305			
NEW Y	ERIE	BUFFALO WEAVING & BELTING CO	BUFFALO	1,074		1,026	48		
NEW Y	ERIE	C T M CO INC	BUFFALO	78		78			
NEW Y	ERIE	CALSPAN CORP	BUFFALO	18,049	5,881	733	11,435		
NEW Y	ERIE	CAMPBELL E C INC	BUFFALO	133				133	
NEW Y	ERIE	CANISIUS COLLEGE	BUFFALO	58	58				
NEW Y	ERIE	CARLETON CONTROLS CORP	EAST AURORA	574	123	50	67	334	
NEW Y	ERIE	CARLSON MACHINE TOOLS INS	BUFFALO	184	184				
NEW Y	ERIE	COLUMBUS BELTING & SUPPLY CO	SPRINGVILLE	106				106	
NEW Y	ERIE	COLUMBUS MCKINNON CORP	AMHERST	273	273				
NEW Y	ERIE	COLUMBUS MCKINNON CORP	TONAWANDA	107	107				
NEW Y	ERIE	COMMERCIAL PIPE & SUPPLY COR	BUFFALO	136	136				
NEW Y	ERIE	COMPTEK RESEARCH INC	BUFFALO	3,216		1,021	2,195		
NEW Y	ERIE	CONAX CORP	BUFFALO	3,536	228	3,105	203		
NEW Y	ERIE	CURTISS WRIGHT CORP	BUFFALO	755		445	310		
NEW Y	ERIE	DELSAN CONSTRUCTING CO INC	BUFFALO	27					27
NEW Y	ERIE	DEO DISTRIBUTOR	BUFFALO	54	54				
NEW Y	ERIE	DUNLOP TIRE & RUBBER CORP	BUFFALO	301	301				
NEW Y	ERIE	E L PRODUCTS CO	EAST AURORA	810			756	54	
NEW Y	ERIE	ENIDINE INC	BUFFALO	45		45			
NEW Y	ERIE	FIGGIE INTERNATIONAL INC	LANCASTER	2,682		1,876	670	136	
NEW Y	ERIE	FORD GUM & MACHINE CO INC	AKRON	418				418	
NEW Y	ERIE	GAYMAR INDUSTRIES INC	ORCHARD PARK	535				535	
NEW Y	ERIE	GIBRALTAR STEEL	BUFFALO	86				86	
NEW Y	ERIE	GRAPHIC CONTROLS CORP	BUFFALO	117		88		29	
NEW Y	ERIE	GREAT LAKES SCIENCES INC	AMHERST	40	40				
NEW Y	ERIE	HARD MFG CO	BUFFALO	1,362				1,362	
NEW Y	ERIE	HOLIDAY INNS INC	BUFFALO	26	26				
NEW Y	ERIE	HONEYWELL INFORMATION SYSTEM	BUFFALO	31					31
NEW Y	ERIE	HOUDAILLE INDUSTRIES INC	AKRON	202		202			
NEW Y	ERIE	HOUDAILLE INDUSTRIES INC	BUFFALO	921	53	822		46	
NEW Y	ERIE	HYDRAULIC SERVOCONTROLS CORP	BUFFALO	290			290		
NEW Y	ERIE	INDUSTRIAL PLASTICS INC	LANCASTER	36					36
NEW Y	ERIE	JEWETT REFRIGERATOR CO INC	BUFFALO	63				63	
NEW Y	ERIE	KURK FUEL OIL CO	BUFFALO	1,469				1,469	
NEW Y	ERIE	LADY MAC CORSET CO INC	BUFFALO	185	71		114		
NEW Y	ERIE	MACALASTER BICKNELL CO	BUFFALO	38			38		
NEW Y	ERIE	MACHINERY ASSOCIATES INC	AKRON	50		50			
NEW Y	ERIE	MCDONALD PRODUCTS CORP	BUFFALO	58		58			
NEW Y	ERIE	MCGRAW EDISON CO	BUFFALO	5,030		5,030			
NEW Y	ERIE	MOHAWK INDUSTRIES INC	BUFFALO	1,225	1,145		80		
NEW Y	ERIE	MOGO INC	CHEEKTOWAGA	48			48		
NEW Y	ERIE	MOGO INC	EAST AURORA	9,204	643	985	7,175	401	
NEW Y	ERIE	NANODATA COMPUTER CORP	BUFFALO	225		225			
NEW Y	ERIE	NEW YORK STATE UNIV RESEARCH	BUFFALO	206	154				52

PRIME-CONTRACTS BY STATE, COUNTY, CONTRACTOR, AND CITY - FY 1983 (OCT - SEP)

STATE	COUNTY	CONTRACTOR	CITY	AGGREGATE	ARMY	(DOLLARS IN THOUSANDS)			DLA	OCE
						NAVY	AIR FORCE			
NEW Y	ERIE	NEWMAN R B FUEL CORP	TONAWANDA	36					36	
NEW Y	ERIE	NIAGARA MACHINE & TOOL WORKS	BUFFALO	32	259	66				
NEW Y	ERIE	NIAGARA TRANSFORMER CORP	BUFFALO	46		46				
NEW Y	ERIE	CAHU RAILWAY & TERMINAL WARE	BUFFALO	52					52	
NEW Y	ERIE	PETROLEUM SALES & SERVICE	BUFFALO	316					316	
NEW Y	ERIE	PHILLIPS CORP	AKRON	76			76			
NEW Y	ERIE	PLESH R L ENTERPRISES INC	BUFFALO	127						127
NEW Y	ERIE	PRIOR AVIATION SERVICE INC	BUFFALO	142					142	
NEW Y	ERIE	R D J METAL FAB & WELDING IN	LANCASTER	2,719	2,567				152	
NEW Y	ERIE	RASSOW INDUSTRIES INC	BUFFALO	107					107	
NEW Y	ERIE	REID J WARD & SONS INC	BUFFALO	29					29	
NEW Y	ERIE	ROSCO AUTOMOTIVE INTERNATION	TONAWANDA	31					31	
NEW Y	ERIE	SCIPAR INC	BUFFALO	898	40	84	854			
NEW Y	ERIE	SCOTT AVIATION SIERRA PRODUC	LANCASTER	95			95			
NEW Y	ERIE	SERVOTRONICS INC	BUFFALO	1,331			1,331			
NEW Y	ERIE	SIERRA INFORMATION SYSTEMS C	BUFFALO	91	91					
NEW Y	ERIE	SIERRA RESEARCH CORP	BUFFALO	60,690	37	9,377	51,276			
NEW Y	ERIE	SIHI PUMPS INC	GRAND ISLAND	59		59				
NEW Y	ERIE	STARKS ASSOCIATES INC	BUFFALO	256	256					
NEW Y	ERIE	TALLAMY VAN KUREN GERTIS THI	ORCHARD PARK	29						29
NEW Y	ERIE	TELEDYNE INC	BUFFALO	27					27	
NEW Y	ERIE	TENSAR STRUCTURES	BUFFALO	51			51			
NEW Y	ERIE	TEXTRON INC	BUFFALO	17,181	6,728	10,108	268	77		
NEW Y	ERIE	THOMAS MAINTENANCE	BUFFALO	53						53
NEW Y	ERIE	TRAINER CORP OF AMERICA	BUFFALO	538		538				
NEW Y	ERIE	TREADWELL CORP	BUFFALO	40		40				
NEW Y	ERIE	TRICO PRODUCTS CORP	BUFFALO	139					139	
NEW Y	ERIE	VERITAY TECHNOLOGY INC	BOWMANVILLE	50			50			
NEW Y	ERIE	WARNER LAMBERT CO	BUFFALO	711			27		684	
NEW Y	ERIE	WEST METAL WORKS INC	BUFFALO	89		89				
NEW Y	ERIE	WESTINGHOUSE ELECTRIC CORP	BUFFALO	371		329			42	
NEW Y	ERIE	WESTWOOD PHARMACEUTICALS INC	BUFFALO	676					676	
NEW Y	ERIE	WILLIAMS GOLD REFINING CO IN	BUFFALO	87	87					
NEW Y	ERIE	WORTHINGTON COMPRESSORS INC	BUFFALO	172		318			146	
NEW Y	ERIE	WORTHINGTON CORP	BUFFALO	5,581		1,010			4,571	
NEW Y	ERIE	TOTAL COUNTY		153,773	19,999	40,292	78,435	14,692		355
NEW Y	ESSEX	ROURKE ENO PAPER CO	TICONDEROGA	64	64					
NEW Y	ESSEX	TICONDEROGA MACHINE & WELDIN	TICONDEROGA	56	56					
NEW Y	ESSEX	TOTAL COUNTY		120	120					
NEW Y	FRANKLIN	R C METAL WORKS	MALONE	64					64	
NEW Y	FRANKLIN	SCHARF R W CONSTRUCTION CO I	MALONE	58	58					
NEW Y	FRANKLIN	TRUDEAU INSTITUTE INC	SARANAC LAKE	55		55				
NEW Y	FRANKLIN	TOTAL COUNTY		177	56	55			64	
NEW Y	FULTON	ESPEY MFG & ELECTRONICS CORP	GLOVERSVILLE	35					35	
NEW Y	FULTON	GATES MILLS INC	JOHNSTOWN	150	150					
NEW Y	FULTON	HALO OPTICAL PRODUCTS INC	JOHNSTOWN	212					212	
NEW Y	FULTON	HAWKINS FABRICS INC	JOHNSTOWN	2,457					2,457	
NEW Y	FULTON	PAPA MARIO & SONS INC	GLOVERSVILLE	3,647					3,647	

STATE	COUNTY	CONTRACTOR	CITY	AGGREGATE	ARMY	(DOLLARS IN THOUSANDS)			DLA	OCE
						NAVY	AIR FORCE			
NEW Y	FULTON	REGIS SPORTSWEAR INC	GLOVERSVILLE	273					273	
NEW Y	FULTON		TOTAL COUNTY	6,774	150				6,624	
NEW Y	GENESEE	MAYDWELL & HARTZELL INC	LE ROY	27			27			
NEW Y	GENESEE		TOTAL COUNTY	27			27			
NEW Y	GREENE	DYNABIL INDUSTRIES INC	COXSACKIE	391	328		63			
NEW Y	GREENE	EDO CORP	COXSACKIE	55						55
NEW Y	GREENE	KELLOGG SALES CO	ATHENS	471						471
NEW Y	GREENE	STIEFEL LABORATORIES INC	OAK HILL	27						27
NEW Y	GREENE	TEICHER METAL & PLASTIC CORP	ATHENS	26				26		
NEW Y	GREENE		TOTAL COUNTY	970	328		63	26		553
NEW Y	HERKIMER	KELLOGG SALES CO	LITTLE FALLS	461						461
NEW Y	HERKIMER	LIBRARY BUREAU	HERKIMER	93				93		
NEW Y	HERKIMER	MOHAWK DATA SCIENCES CORP	HERKIMER	398	122		232			44
NEW Y	HERKIMER	SINGER CO	LITTLE FALLS	994	248			746		
NEW Y	HERKIMER	TALLY CONSTRUCTION CO	NEWPORT	67				67		
NEW Y	HERKIMER		TOTAL COUNTY	2,013	370		232	906		505
NEW Y	JEFFERSON	AMERICAN BELL INC	FORT DRUM	1,109	1,109					
NEW Y	JEFFERSON	BARONE JOSEPH CONSTRUCTION C	FORT DRUM	64	64					
NEW Y	JEFFERSON	CAELTER INDUSTRIES INC	WATERTOWN	529				193		336
NEW Y	JEFFERSON	CAFARELLI S ASSOCIATES	WATERTOWN	33	33					
NEW Y	JEFFERSON	COMMAND CONSTRUCTION CORP	FORT DRUM	102	102					
NEW Y	JEFFERSON	D K ASSOCIATES INC	FORT DRUM	115	115					
NEW Y	JEFFERSON	DECO BUILDERS INC	FORT DRUM	63	63					
NEW Y	JEFFERSON	DUDLEY JOHN R CONSTRUCTION I	WATERTOWN	421	421					
NEW Y	JEFFERSON	FIACCO & RILEY CONSTRUCTION	FORT DRUM	153	153					
NEW Y	JEFFERSON	FOUNDATION INSTRUMENTS INC	DEXTER	124			124			
NEW Y	JEFFERSON	FRINK SNO PLOWS INC	CLAYTON	164						164
NEW Y	JEFFERSON	GENERAL SIGNAL CORP	WATERTOWN	3,429	411		912	1,865		241
NEW Y	JEFFERSON	INTERNATIONAL BUSINESS MACHI	FORT DRUM	178	178					
NEW Y	JEFFERSON	INTERNATIONAL WATER CORP	FORT DRUM	36	36					
NEW Y	JEFFERSON	IVES JOEL AIA	WATERTOWN	25	25					
NEW Y	JEFFERSON	JOHNSON & WALES COLLEGE	FORT DRUM	106	106					
NEW Y	JEFFERSON	KASSNER JOHN J CO INC	WATERTOWN	67	67					
NEW Y	JEFFERSON	KENNEALLY P J CONSTRUCTION C	WATERTOWN	614	614					
NEW Y	JEFFERSON	KIRIT SHAH INC	WATERTOWN	192	192					
NEW Y	JEFFERSON	LAW BROS CONTRACTING CORP	FORT DRUM	374	374					
NEW Y	JEFFERSON	LINE POWER INC	WATERTOWN	322	322					
NEW Y	JEFFERSON	LONG DOUG INC	WATERTOWN	250						250
NEW Y	JEFFERSON	MAINTENANCE PACE SETTERS INC	FORT DRUM	557	557					
NEW Y	JEFFERSON	MONIAROS CONTRACTING CORP	FORT DRUM	107	107					
NEW Y	JEFFERSON	NIAGARA MOHAWK POWER CORP	WATERTOWN	1,218	1,218					
NEW Y	JEFFERSON	NU ART CLEANERS	HERRINGS	28	28					
NEW Y	JEFFERSON	O'CONNELL ELECTRIC CO INC	FORT DRUM	47	47					
NEW Y	JEFFERSON	RITCHIE BROS INC	FORT DRUM	77	77					
NEW Y	JEFFERSON	RITCHIE BROS INC	WATERTOWN	775	775					
NEW Y	JEFFERSON	ROBSON & WGESE INC	WATERTOWN	76	76					
NEW Y	JEFFERSON	RUTLAND HILLS COOP INC	WATERTOWN	153	153					

STATE	COUNTY	CONTRACTOR	CITY	AGGREGATE	ARMY	(DOLLARS IN THOUSANDS)			DLA
						NAVY	AIR FORCE		
NEW Y	JEFFERSON	SCHER M & SON INC	FORT DRUM	826	826				
NEW Y	JEFFERSON	SCHER M & SON INC	WATERTOWN	72	72				
NEW Y	JEFFERSON	STETSON DALE	WATERTOWN	78	78				
NEW Y	JEFFERSON	TECTONICS INC	FORT DRUM	154	154				
NEW Y	JEFFERSON	UELAND & JUNKER OMEGA CONSLT	PHILADELPHIA	78			78		
NEW Y	JEFFERSON	UJIMA DSIGN DEVELOPMENT GROU	PHILADELPHIA	57			57		
NEW Y	JEFFERSON		TOTAL COUNTY	12,773	8,553		1,171	2,058	991
NEW Y	KINGS	A B C QUALITY DOOR SPECIALIS	BROOKLYN	60					60
NEW Y	KINGS	A R FUELS INC	BROOKLYN	115					115
NEW Y	KINGS	ACME PRODUCTS & ENGINEERING	BROOKLYN	17			91		74-
NEW Y	KINGS	ALL SHINE CLEANING CO INC	FORT HAMILTON	33	33				
NEW Y	KINGS	ALPINE MFG CO INC	BROOKLYN	25	25				
NEW Y	KINGS	AMERICAN IDENTIFICATION PROD	BROOKLYN	108			108		
NEW Y	KINGS	ANZALONE MARGARET INC	BROOKLYN	98			98		
NEW Y	KINGS	APEX AIRTRONICS INC	BROOKLYN	222	222				
NEW Y	KINGS	BAILEY CARPENTER & INSULATIO	BROOKLYN	36			36		
NEW Y	KINGS	BAYSIDE FUEL OIL CO	BROOKLYN	56			56		
NEW Y	KINGS	BEACH RUSS CO	BROOKLYN	25			25		
NEW Y	KINGS	BELMONT METALS INC	BROOKLYN	38			38		
NEW Y	KINGS	BELMONT SMELTING & REFINING	BROOKLYN	72					72
NEW Y	KINGS	BIG APPLE KNITS LTD	BROOKLYN	992	53				939
NEW Y	KINGS	BONK SAM UNIFORM & CIVILIAN	BROOKLYN	1,030					1,030
NEW Y	KINGS	BRINKS INC	BROOKLYN	36	36				
NEW Y	KINGS	BRINKS INC	FORT HAMILTON	27	27				
NEW Y	KINGS	BUSSE HOSPITAL DISPOSABLES	BROOKLYN	27					27
NEW Y	KINGS	CARAVAN INTERNATIONAL CORP	NEW YORK	268				268	
NEW Y	KINGS	CITY UNIVERSITY OF NEW YORK	BROOKLYN	193			193		
NEW Y	KINGS	COASTAL DRY DOCK REPAIR	BROOKLYN	75,146			75,146		
NEW Y	KINGS	COLUMBIA SURGICAL INSTRUMENT	BROOKLYN	384					384
NEW Y	KINGS	COMMUNICOLOGY INC	BROOKLYN	1,526	1,526				
NEW Y	KINGS	CROWN PURSE INC	BROOKLYN	905					905
NEW Y	KINGS	DASH METAL PRODUCTS CO INC	BROOKLYN	33				33	
NEW Y	KINGS	DEBELLIS P	FORT HAMILTON	30	30				
NEW Y	KINGS	DIEBOLD INC	BROOKLYN	56					56
NEW Y	KINGS	DRAVO VAN HOUTEN INC	BROOKLYN	138					
NEW Y	KINGS	DRESSER ARGUS INC	BROOKLYN	188					188
NEW Y	KINGS	DUELLMAN ELECTRIC CO	BROOKLYN	48					48
NEW Y	KINGS	DURALAB EQUIPMENT CORP	BROOKLYN	74			74		
NEW Y	KINGS	DUXBURY LIGHTING CORP	BROOKLYN	136	136				
NEW Y	KINGS	E & S MARINE SERVICE INC	BROOKLYN	93			93		
NEW Y	KINGS	EAST NEW YORK CARTING	FORT HAMILTON	87	87				
NEW Y	KINGS	EDWARDS ENTERPRISES INC	FORT HAMILTON	70	70				
NEW Y	KINGS	ELLIOTT CO	BROOKLYN	212			212		
NEW Y	KINGS	EMERSON ELECTRIC CO	BROOKLYN	67			67		
NEW Y	KINGS	ERNHARDT & ASSOCIATES	BROOKLYN	27			27		
NEW Y	KINGS	EUR PAC CORP	BROOKLYN	1,607	1,435		64		108
NEW Y	KINGS	EXXON CORP	BROOKLYN	622			622		
NEW Y	KINGS	FANCY INDUSTRIES INC	BROOKLYN	2,171					2,171
NEW Y	KINGS	FISCHER MARINE REPAIR CORP	BROOKLYN	667			667		
NEW Y	KINGS	FONTANO DOMENICO	FORT HAMILTON	39	39				

STATE	COUNTY	CONTRACTOR	CITY	AGGREGATE	ARMY	(DOLLARS IN THOUSANDS)			DLA
						NAVY	AIR FORCE		
NEW Y	KINGS	FREED TRANSFORMER CO INC	BROOKLYN	52					52
NEW Y	KINGS	G F C MFG CO INC	BROOKLYN	33		33			
NEW Y	KINGS	G MARINE DIESEL CORP	BROOKLYN	1,683		1,683			
NEW Y	KINGS	GALON CONSTRUCTION CORP	BROOKLYN	28		28			
NEW Y	KINGS	GEL SPICE CO INC	BROOKLYN	65					65
NEW Y	KINGS	GEMINI MECHANICAL CONTRACTIN	BROOKLYN	28		28			
NEW Y	KINGS	GENERAL CLARIFIER CORP	BROOKLYN	384					384
NEW Y	KINGS	GENERAL ELECTRIC CO	BROOKLYN	43		43			
NEW Y	KINGS	GIBALTAR INDUSTRIES INC	BROOKLYN	5,533					5,533
NEW Y	KINGS	GREAT LAKES DREDGE & DOCK CO	BROOKLYN	179					
NEW Y	KINGS	HALSEY DRUG CO INC	BROOKLYN	471					471
NEW Y	KINGS	HARBOR MARINE ENGINEERING CO	BROOKLYN	133		133			
NEW Y	KINGS	HERCULES CONSTRUCTION CORP	FORT HAMILTON	36	36				
NEW Y	KINGS	HIRSCH JOSEPH SPORTSWEAR CO	BROOKLYN	2,569					2,569
NEW Y	KINGS	HONIG INDUSTRIAL DIAMOND WHE	BROOKLYN	35	35				
NEW Y	KINGS	HUDSON ENGINEERING CO	BROOKLYN	100		100			
NEW Y	KINGS	HUMBERT MACHINE CO	BROOKLYN	29	29				
NEW Y	KINGS	IDEAL CORP	BROOKLYN	82					82
NEW Y	KINGS	IDEAL PRECISION METER CO INC	BROOKLYN	57	57				
NEW Y	KINGS	INDUSTRIAL HOME FOR THE BLIN	BROOKLYN	738					738
NEW Y	KINGS	INTERPAK CORP	BROOKLYN	29					29
NEW Y	KINGS	JACKSON ENGINEERING CO INC	BROOKLYN	59		59			
NEW Y	KINGS	JUST TRAN CONSTRUCTION INC	BROOKLYN	37		37			
NEW Y	KINGS	KASCO METAL PRODUCTS CORP	BROOKLYN	185	185				
NEW Y	KINGS	KIPCO MACHINE & TOOL INC	BROOKLYN	134	134				
NEW Y	KINGS	LA FATA PLUMBING & HEATING I	FORT HAMILTON	125	125				
NEW Y	KINGS	LAFORGIA FUEL OIL CO INC	BROOKLYN	295					295
NEW Y	KINGS	LIGHTALARMS ELECTRONICS CORP	BROOKLYN	26		26			
NEW Y	KINGS	M & H MFG CO INC	BROOKLYN	120	120				
NEW Y	KINGS	M & M ORDNANCE CORP	BROOKLYN	36					36
NEW Y	KINGS	MACTEK INDUSTRIES CORP	BROOKLYN	1,803	1,803				
NEW Y	KINGS	MALLIN LOCK MFG CO INC	BROOKLYN	1,197					1,197
NEW Y	KINGS	MARINE ELECTRIC CORP	BROOKLYN	44		44			
NEW Y	KINGS	MARINE ELECTRIC R P D INC	BROOKLYN	680		680			
NEW Y	KINGS	MARS FUDGE & FRUIT CO INC	BROOKLYN	985					985
NEW Y	KINGS	MEXI FROST SPECIALTIES CO IN	BROOKLYN	29					29
NEW Y	KINGS	MINI CIRCUIT LABS	BROOKLYN	74					74
NEW Y	KINGS	MORGAN COAL & OIL CO	BROOKLYN	65					65
NEW Y	KINGS	NASH METALWARE CO INC	BROOKLYN	45	45				
NEW Y	KINGS	NATIONAL HYDRO AX INC	BROOKLYN	120					120
NEW Y	KINGS	NELSON R T PAINTING SERVICE	BROOKLYN	95		95			
NEW Y	KINGS	NEW YORK POLYTECHNIC INSTITU	BROOKLYN	1,458	195	636	627		
NEW Y	KINGS	NEW YORK ZOOLOGICAL SOCIETY	BROOKLYN	116		116			
NEW Y	KINGS	NORDIC DIESEL & MACHINE CO I	BROOKLYN	153		153			
NEW Y	KINGS	O T K ENTERPRISES INC	BROOKLYN	33					33
NEW Y	KINGS	PAR METAL PRODUCTS CORP	BROOKLYN	108	83				25
NEW Y	KINGS	PARAMOUNT MACARONI MFG CO IN	BROOKLYN	1,871					1,871
NEW Y	KINGS	PERTH AMBOY DRY DOCK CO	BROOKLYN	140		140			
NEW Y	KINGS	PFIZER INC	BROOKLYN	4,630					4,630
NEW Y	KINGS	PICKER INTERNATIONAL CORP	BROOKLYN	82					82
NEW Y	KINGS	PINAY FLOORING PRODUCTS INC	BROOKLYN	30	30				

38

STATE	COUNTY	CONTRACTOR	CITY	AGGREGATE	ARMY	(DOLLARS IN THOUSANDS)			DLA
						NAVY	AIR FORCE		
NEW Y	KINGS	PINGUIST TOOL & DIE CORP	BROOKLYN	217					217
NEW Y	KINGS	PITKIN MFG CO INC	BROOKLYN	777	777				
NEW Y	KINGS	PITRE J F CLEANING CORP	BROOKLYN	510		510			
NEW Y	KINGS	PITRE J F CLEANING CORP	FORT HAMILTON	99	99				
NEW Y	KINGS	PLURIBUS PRODUCTS INC	BROOKLYN	881					881
NEW Y	KINGS	POLYMER RESEARCH CORP OF AME	BROOKLYN	180	150				30
NEW Y	KINGS	POLYTECHNIC INSTITUTE OF NEW	BROOKLYN	499	425		74		
NEW Y	KINGS	PSARAS JOHN PAINTING	FORT HAMILTON	34	34				
NEW Y	KINGS	PURCHALL CARL ASSOCIATES P C	FORT HAMILTON	90	90				
NEW Y	KINGS	PYMM THERMOMETER CORP	BROOKLYN	87					87
NEW Y	KINGS	R M I & SONS INC	BROOKLYN	38	38				
NEW Y	KINGS	R S P INDUSTRIES INC	BROOKLYN	381					381
NEW Y	KINGS	RICHTER DISTRIBUTING CO	BROOKLYN	269					269
NEW Y	KINGS	ROBBINS SALES CO INC	BROOKLYN	321					321
NEW Y	KINGS	ROSE TRUNK MFG CO INC	BROOKLYN	101	101				
NEW Y	KINGS	S J FUEL CO INC	BROOKLYN	4,871					4,871
NEW Y	KINGS	S R S MFG CORP	BROOKLYN	81	81				
NEW Y	KINGS	S S CO	BROOKLYN	216					216
NEW Y	KINGS	SANDINA ENTERPRISES INC	BROOKLYN	3,060					3,060
NEW Y	KINGS	SANDLER FOODS	BROOKLYN	544					544
NEW Y	KINGS	SEAGOING UNIFORM CORP	BROOKLYN	160		160			
NEW Y	KINGS	SEVILLE CONSTRUCTION INC	BROOKLYN	421	421				
NEW Y	KINGS	SILENT HOIST & CRANE CO	BROOKLYN	216					216
NEW Y	KINGS	SPECTEX INDUSTRIES INC	BROOKLYN	183					183
NEW Y	KINGS	STEELCRAFT FOLDING GATE CORP	BROOKLYN	31	31				
NEW Y	KINGS	STERLING TRANSFORMER CORP	BROOKLYN	73					73
NEW Y	KINGS	STEVENS TECHNICAL SERVICES I	BROOKLYN	55		55			
NEW Y	KINGS	STEWART AVIONICS INC	BROOKLYN	2,477		2,445			32
NEW Y	KINGS	STEWART PRECISION CORP	BROOKLYN	722	71	124	210		317
NEW Y	KINGS	SUPREME EQUIPMENT & SYSTEMS	BROOKLYN	1,800	129	510	1,161		
NEW Y	KINGS	TEMPESTA & SON	BROOKLYN	98		98			
NEW Y	KINGS	TODD SHIPYARDS CORP	BROOKLYN	1,729		1,729			
NEW Y	KINGS	TRATAROS CONSTRUCTION CORP	FORT HAMILTON	3,292	3,292				
NEW Y	KINGS	TSAPAKIS CONSTRUCTION CORP	FORT HAMILTON	184	184				
NEW Y	KINGS	URBAN CLEANING CONTRACTORS	FORT HAMILTON	287	287				
NEW Y	KINGS	UTILIY SYSTEMS CORP	BROOKLYN	46		46			
NEW Y	KINGS	VAN BESTA CO INC	BROOKLYN	1,213					1,213
NEW Y	KINGS	VANGUARD OIL & SERVICE CO	BROOKLYN	18,829					18,829
NEW Y	KINGS	WESTERN GLOBE PRODUCTS	BROOKLYN	65					65
NEW Y	KINGS	WHALECO FUEL CORP	BROOKLYN	2,288					2,288
NEW Y	KINGS	YOUNG JACK ASSOCIATES INC	BROOKLYN	3,495					3,495
NEW Y	KINGS		TOTAL COUNTY	165,748	12,748	87,254	2,447		62,982
NEW Y	LEWIS	LALLY MFG CORP	PORT LEYDEN	15,941					15,941
NEW Y	LEWIS	RAYE LTD INC	LOWVILLE	30			30		
NEW Y	LEWIS		TOTAL COUNTY	15,971			30		15,941
NEW Y	LIVINGSTON	CHLORIDE INC	CALEDONIA	31					31
NEW Y	LIVINGSTON	KULKA ELECTRIC CORP	MOUNT MORRIS	34					34
NEW Y	LIVINGSTON		TOTAL COUNTY	65					65

PRIME-CONTRACTS BY STATE, COUNTY, CONTRACTOR, AND CITY - FY 1983 (OCT - SEP)

STATE	COUNTY	CONTRACTOR	CITY	AGGREGATE	ARMY	(DOLLARS IN THOUSANDS)			DLA	C
						NAVY	AIR FORCE			
NEW Y	MADISON	CONTINENTAL CORDAGE CORP	CAZENOVIA	26						26
NEW Y	MADISON		TOTAL COUNTY	26						26
NEW Y	MONROE	A D DATA SYSTEMS INC	ROCHESTER	48			48			
NEW Y	MONROE	ALLIANCE TOOL & DIE CORP	ROCHESTER	38						38
NEW Y	MONROE	ALMAC PLASTICS	ROCHESTER	34	34					
NEW Y	MONROE	BAUSCH & LOMB INC	ROCHESTER	2,911	1,802			528		561
NEW Y	MONROE	BHANDARI ASSOCIATES	ROCHESTER	1,400						
NEW Y	MONROE	C V C PRODUCTS INC	ROCHESTER	177	177					
NEW Y	MONROE	CASCADE PACIFIC INTERNATIONA	ROCHESTER	30						30
NEW Y	MONROE	CHAMPION PRODUCTS INC	ROCHESTER	228	197		31			
NEW Y	MONROE	COMMUNICATION ASSOCIATES INC	ROCHESTER	7,249				7,249		
NEW Y	MONROE	COMPUTER CONSOLES INC	ROCHESTER	286			170	116		
NEW Y	MONROE	CYTEC CORP	EAST ROCHESTER	55			55			
NEW Y	MONROE	DAMON CORP	ROCHESTER	34						34
NEW Y	MONROE	DUPONT E I DE NEMOURS & CO	ROCHESTER	95						95
NEW Y	MONROE	E L B C INC	ROCHESTER	44	44					
NEW Y	MONROE	EASTMAN KODAK CO	ROCHESTER	43,208	9,675		1,370	6,118		26,045
NEW Y	MONROE	EDMAC ASSOCIATES INC	EAST ROCHESTER	3,149			3,149			
NEW Y	MONROE	EDMAC ASSOCIATES INC	ROCHESTER	797	180		159	458		
NEW Y	MONROE	FRENCH R T CO	ROCHESTER	735						735
NEW Y	MONROE	GENERAL MOTORS CORP	ROCHESTER	878	878					
NEW Y	MONROE	GENERAL SIGNAL CORP	ROCHESTER	1,651	1,651					
NEW Y	MONROE	HARRINGTON INC	ROCHESTER	30	30					
NEW Y	MONROE	HARRIS CORP	ROCHESTER	28,796	1,100		26,215	1,245		236
NEW Y	MONROE	HYDROACOUSTICS INC	ROCHESTER	731			731			
NEW Y	MONROE	IMPERIAL SALES INC	BROCKPORT	40						40
NEW Y	MONROE	INLAND VACUUM INDUSTRIES INC	CHURCHVILLE	42						42
NEW Y	MONROE	ITEK CORP	ROCHESTER	81	34		47			
NEW Y	MONROE	ITEK GRAPHIC PRODUCTS	ROCHESTER	31	31					
NEW Y	MONROE	KESSELL KITCHEN EQUIPMENT CO	ROCHESTER	49						49
NEW Y	MONROE	LAWYERS COOPERATIVE PUBLISHI	ROCHESTER	213	104		37	72		
NEW Y	MONROE	MINNESOTA MINING & MFG CO	ROCHESTER	50						50
NEW Y	MONROE	HOFFETT S V CO INC	HENRIETTA	26				26		
NEW Y	MONROE	MONROE TRACTOR & IMPLEMENT C	HENRIETTA	138	138					
NEW Y	MONROE	NALGE CO INC	ROCHESTER	25			25			
NEW Y	MONROE	NEW YORK JANITORIAL SERVICE	ROCHESTER	33	33					
NEW Y	MONROE	NORTH AMERICAN TRAILING CO	ROCHESTER	42						
NEW Y	MONROE	OMEGA ELECTRONICS	ROCHESTER	185						185
NEW Y	MONROE	OPTICAL GAGING PRODUCTS INC	ROCHESTER	60						60
NEW Y	MONROE	PARK OHIO INDUSTRIES INC	ROCHESTER	33			33			
NEW Y	MONROE	PENNWALT CORP	ROCHESTER	104						104
NEW Y	MONROE	PFAUDLER CO THE	ROCHESTER	83			83			
NEW Y	MONROE	QUALITY PACKAGING SUPPLY COR	ROCHESTER	28			28			
NEW Y	MONROE	RADIONICS INC	WEBSTER	540	97		201	242		
NEW Y	MONROE	RAGU FOODS INC	ROCHESTER	1,817						1,817
NEW Y	MONROE	RITTER CO	ROCHESTER							
NEW Y	MONROE	ROCHESTER INSTITUTE OF TECHN	ROCHESTER	207	127		80			
NEW Y	MONROE	ROCHESTER OPTICAL MFG CO INC	ROCHESTER	395						395
NEW Y	MONROE	ROCHESTER TELEPHONE CORP	ROCHESTER	115	115					
NEW Y	MONROE	ROCHESTER UNIVERSITY OF	ROCHESTER	5,135	750		4,235	150		

STATE	COUNTY	CONTRACTOR	CITY	AGGREGATE	ARMY	(DOLLARS IN THOUSANDS)			DLA	OCE
						NAVY	AIR FORCE			
NEW Y	MONROE	SCIENTIFIC RADIO SYSTEMS INC	ROCHESTER	208		208				
NEW Y	MONROE	SCOTT MACHINERY & SUPPLY INC	ROCHESTER	81	81					
NEW Y	MONROE	SPOLETA CONSTRUCTION & DEV C	WEBSTER	2,203	2,203					
NEW Y	MONROE	STROMBERG CARLSON CORP	ROCHESTER	147		147				
NEW Y	MONROE	SYBRON CORP	ROCHESTER	421	280			38	103	
NEW Y	MONROE	T B R ASSOCIATES INC	ROCHESTER	57	57					
NEW Y	MONROE	UNICOM SYSTEMS INC	WEBSTER	359	114			245		
NEW Y	MONROE	UNIMAX CORP	ROCHESTER	34						34
NEW Y	MONROE	XEROX CORP	ROCHESTER	1,082	523		559			
NEW Y	MONROE	XEROX CORP	WEBSTER	919			399	355		165
NEW Y	MONROE	TOTAL COUNTY		107,587	20,455	38,010	16,842		30,838	1,44
NEW Y	MONTGOMERY	BRETON INDUSTRIES INC	AMSTERDAM	1,246	1,189					57
NEW Y	MONTGOMERY	ELECTRO MATRICS	AMSTERDAM	159	159					
NEW Y	MONTGOMERY	FAIRCHILD CAMERA & INSTRUMEN	AMSTERDAM	29						29
NEW Y	MONTGOMERY	PENRIL CORP	AMSTERDAM	365	212		153			
NEW Y	MONTGOMERY	STEINBERG BROS INC	AMSTERDAM	3,139						3,139
NEW Y	MONTGOMERY	TOTAL COUNTY		4,938	1,560	153				3,225
NEW Y	NASSAU	A & M INSTRUMENT INC	LYNBROOK	44				44		
NEW Y	NASSAU	A & M INSTRUMENT INC	ROCKVILLE CENTR	2,216	1,450	329	95		342	
NEW Y	NASSAU	A B L GENERAL SYSTEMS CORP	FREEPORT	1,384	1,032	352				
NEW Y	NASSAU	A M F INC	WESTBURY	62				62		
NEW Y	NASSAU	ABILITIES INC	ALBERTSON	615	265			350		
NEW Y	NASSAU	ADELPHI ROOFING INC	GARDEN CITY	169		169				
NEW Y	NASSAU	AERODYNE CONTROLS CORP	FARMINGDALE	93						93
NEW Y	NASSAU	AEROFLEX LABORATORIES INC	PLAINVIEW	1,188	68	79	234			807
NEW Y	NASSAU	AIR TECHNIQUES INC	HICKSVILLE	297						297
NEW Y	NASSAU	AIRCRAFT PARTS CORP	FARMINGDALE	591	205		147			239
NEW Y	NASSAU	ALL TRONICS INC	WESTBURY	37						37
NEW Y	NASSAU	ALLARD AVIONICS	WESTBURY	44				44		
NEW Y	NASSAU	AMERICAN AEROSPACE CONTROLS	FARMINGDALE	74		74				
NEW Y	NASSAU	AMERICAN MARINE CORP	FARMINGDALE	63		63				
NEW Y	NASSAU	AMPEREX ELECTRONIC CORP	HICKSVILLE	2,081		412	154			1,515
NEW Y	NASSAU	ANTI COLD INSULATED CLOTHING	LONG BEACH	1,687						1,687
NEW Y	NASSAU	APEX MARINE CORP	LAKE SUCCESS	60		60				
NEW Y	NASSAU	APPLIED RESEARCH INC	PLAINVIEW	398	65	28	305			
NEW Y	NASSAU	ARISTO GRIP LAMP PRODUCTS IN	PORT WASHINGTON	77						77
NEW Y	NASSAU	ARKWIN INDUSTRIES INC	WESTBURY	3,675	901	1,004	1,532			238
NEW Y	NASSAU	ARLON ELECTRONICS CORP	INWOOD	119	92					27
NEW Y	NASSAU	ASTRODYNE INC	OCEANSIDE	127	39		60			28
NEW Y	NASSAU	ASTROSYSTEMS INC	LAKE SUCCESS	1,741		1,704				37
NEW Y	NASSAU	ATLAS DIE CASTING INC	FARMINGDALE	106	106					
NEW Y	NASSAU	AUL INSTRUMENTS INC	GARDEN CITY	102	102					
NEW Y	NASSAU	AUL INSTRUMENTS INC	NEW HYDE PARK	6,816	6,670	66	80			
NEW Y	NASSAU	AUTODYNE ENGINEERING & MFG C	BETHPAGE	87						87
NEW Y	NASSAU	AUTODYNE MFG CO INC	BETHPAGE	129			43			
NEW Y	NASSAU	AUTOMATED MEDICAL SERVICES O	HICKSVILLE	127						127
NEW Y	NASSAU	AUTOMATED TECHNOLOGY MANAGEM	OYSTER BAY	289	289					
NEW Y	NASSAU	AUTOTRONIC PRODUCTS INC	OCEANSIDE	426	186	240				
NEW Y	NASSAU	B H AIRCRAFT CO INC	FARMINGDALE	8,860			8,860			

STATE	COUNTY	CONTRACTOR	CITY	AGGREGATE	ARMY	(DOLLARS IN THOUSANDS)			DLA	OCE
						NAVY	AIR FORCE			
NEW Y	NASSAU	BARRONS EDUCATIONAL SERIES 1	WOODBURY	49	49					
NEW Y	NASSAU	BECKER JOHN A CO	GLEN COVE	282					282	
NEW Y	NASSAU	BEHRING SHIPPING	INWOOD	26				26		
NEW Y	NASSAU	BELTRAN ASSOCIATES INC	SYOSSET	50				50		
NEW Y	NASSAU	BERMIL INDUSTRIES CORP	INWOOD	104		104				
NEW Y	NASSAU	BIMASCO	ROSLYN	58	58					
NEW Y	NASSAU	BOLEY SUBSCRIPTION AGENCY	GREAT NECK	280	111	169				
NEW Y	NASSAU	BONK SAM UNIFORM & CIVILIAN	BROOKVILLE	439					439	
NEW Y	NASSAU	BRUNO NEW YORK INDUSTRIES CO	FARMINGDALE	353		167				186
NEW Y	NASSAU	BULOVA SYSTEMS & INSTRUMENTS	VALLEY STREAM	19,228	19,228					
NEW Y	NASSAU	C E S INDUSTRIES INC	FARMINGDALE	85			65			
NEW Y	NASSAU	CALL DATA SYSTEMS INC	WOODBURY	935	935					
NEW Y	NASSAU	CAMPBELL E C INC	ELMONT	113					113	
NEW Y	NASSAU	CANON U S A INC	LAKE SUCCESS	440		38	402			
NEW Y	NASSAU	CARDION CORP	WOODBURY	629		629				
NEW Y	NASSAU	CARLISLE LABORATORIES	INWOOD	29					29	
NEW Y	NASSAU	CENTER LABORATORIES INC	PORT WASHINGTON	46	46					
NEW Y	NASSAU	CENTROID INC	SYOSSET	1,399		475	654		270	
NEW Y	NASSAU	CERT INSTRUMENT CORP	OCEANSIDE	129			129			
NEW Y	NASSAU	CHECK MATE INDUSTRIES INC	FARMINGDALE	1,701	427				1,274	
NEW Y	NASSAU	CHEMCO PHOTOPRODUCTS CO INC	GLEN COVE	78		78				
NEW Y	NASSAU	CIRCUIT TECHNOLOGY INC	FARMINGDALE	469		272			197	
NEW Y	NASSAU	COIL WINDING EQUIPMENT CO IN	OYSTER BAY	63			63			
NEW Y	NASSAU	COLUMBIAN BRONZE CORP	FREEPORT	76		27			49	
NEW Y	NASSAU	COMBINED TRUCKING CORP	OYSTER BAY	425					425	
NEW Y	NASSAU	COMPOSITE PRODUCTS INTNL INC	FARMINGDALE	297			297			
NEW Y	NASSAU	COMSPACE CORP	FARMINGDALE	57	38-				95	
NEW Y	NASSAU	COMSTRON CORP	FREEPORT	124	98	26				
NEW Y	NASSAU	COVINGTON FUEL OIL CO INC	ROOSEVELT	306					306	
NEW Y	NASSAU	D & E ASSOCIATES	FARMINGDALE	192		192				
NEW Y	NASSAU	D E K MFG CO	FARMINGDALE	166	166					
NEW Y	NASSAU	DEKNATEL INC	FLORAL PARK	33					33	
NEW Y	NASSAU	DEKNATEL INC	LAKE SUCCESS	68					68	
NEW Y	NASSAU	DESIGNATRONICS INC	NEW HYDE PARK	103	29		37		37	
NEW Y	NASSAU	DIE MATIC PRODUCTS INC	PLAINVIEW	160			160			
NEW Y	NASSAU	DIGITAL EQUIPMENT CORP	FARMINGDALE	30			30			
NEW Y	NASSAU	DISPOSABLES SAFETYWEAR INC	MANHASSET	308					308	
NEW Y	NASSAU	DUNLIN CORP	PLAINVIEW	25					25	
NEW Y	NASSAU	DUNRITE TOOL & DIE CORP	FARMINGDALE	914	310	179	305		120	
NEW Y	NASSAU	DYNA EMPIRE INC	GARDEN CITY	1,556	79	487	815		175	
NEW Y	NASSAU	E M S DEVELOPMENT CORP	FARMINGDALE	3,144		3,144				
NEW Y	NASSAU	EAST NORCO VENTURE	ROSLYN HEIGHTS	394	394					
NEW Y	NASSAU	EAST WEST INDUSTRIES INC	FARMINGDALE	1,841		1,841				
NEW Y	NASSAU	EATON CORP	FARMINGDALE	73	30-	103				
NEW Y	NASSAU	EDSON TOOL INC	FREEPORT	29	29					
NEW Y	NASSAU	EISEMAN LUDMAR CO INC	MILL NECK	265					265	
NEW Y	NASSAU	ESCO FASTENERS CO INC	FARMINGDALE	41					41	
NEW Y	NASSAU	EUR PAC CORP	BROOKVILLE	59					59	
NEW Y	NASSAU	F E E INDUSTRIES INC	PLAINVIEW	148	148					
NEW Y	NASSAU	FAIRCHILD CAMERA & INSTRUMEN	SYOSSET	15,910	3,346	12,070	48		446	
NEW Y	NASSAU	FAIRCHILD INDUSTRIES INC	FARMINGDALE	221,602		1,050	220,342		210	

STATE	COUNTY	CONTRACTOR	CITY	AGGREGATE	ARMY	(DOLLARS IN THOUSANDS)			DLA	OCE
						NAVY	AIR FORCE			
NEW Y	NASSAU	FAIRCHILD INDUSTRIES INC	SYOSSET	1,975		1,975				
NEW Y	NASSAU	FAIRCHILD REPUBLIC CO	FARMINGDALE	934				934		
NEW Y	NASSAU	FAIRCHILD WESTON SYSTEMS INC	SYOSSET	16,765	4,374	2,946		9,415	30	
NEW Y	NASSAU	FIL COIL CO INC	WESTBURY	234		32			202	
NEW Y	NASSAU	FISHER SCIENTIFIC CO	FARMINGDALE	30				30		
NEW Y	NASSAU	FOUGERA E & CO INC	HICKSVILLE	776					776	
NEW Y	NASSAU	FREQUENCY ELECTRONICS INC	MITCHELL AFB	1,402	90			1,312		
NEW Y	NASSAU	FREQUENCY ELECTRONICS INC	NEW HYDE PARK	190	190					
NEW Y	NASSAU	FRISBY AIRBORNE HYDRAULICS I	FREEPORT	618		439		152		27
NEW Y	NASSAU	FRUITCREST CORP	GARDEN CITY PAR	283						283
NEW Y	NASSAU	FRUITCREST CORP	NEW HYDE PARK	449						449
NEW Y	NASSAU	G M A F INC	FREEPORT	60	60					
NEW Y	NASSAU	G S E DYNAMICS INC	FARMINGDALE	1,861		634		425		57
NEW Y	NASSAU	GAAN AERO MACHINE & TOOL CO	FREEPORT	118	118					
NEW Y	NASSAU	GALVIN CYRIL COASTAL ENGINEE	FREEPORT	50						
NEW Y	NASSAU	GENERAL APPLIED SCIENCE LABS	WESTBURY	98	58			40		50
NEW Y	NASSAU	GENERAL ELECTRIC CO	SYOSSET	138			138			
NEW Y	NASSAU	GENERAL INSTRUMENT CORP	HICKSVILLE	11,164	2,716		8,164	244		40
NEW Y	NASSAU	GENERAL MICROWAVE CORP	FARMINGDALE	852	215		518	119		
NEW Y	NASSAU	GENERAL SIGNAL CORP	WOODBURY	4,829			4,829			
NEW Y	NASSAU	GLENDAL OPTICAL CO INC	WOODBURY	141						141
NEW Y	NASSAU	GRAHAM FIELD SURGICAL CO INC	NEW HYDE PARK	261						261
NEW Y	NASSAU	GRUMMAN AEROSPACE CORP	BETHPAGE	2,252,272	1,597	2,000,373		247,298	3,004	
NEW Y	NASSAU	GRUMMAN CORP	BETHPAGE	3,339	32	3,158		149		
NEW Y	NASSAU	GRUMMAN DATA SYSTEMS CORP	WOODBURY	298				298		
NEW Y	NASSAU	H & R PARTS CO INC	GREAT NECK	2,017	1,705		312			
NEW Y	NASSAU	H & R PARTS CO INC	ROSLYN HEIGHTS	4,687	4,687					
NEW Y	NASSAU	HARRIS CORP	SYOSSET	127,556			127,393			163
NEW Y	NASSAU	HARRIS CORP	WESTBURY	845			205	598		42
NEW Y	NASSAU	HIRSCHMANN CORP	ROSLYN HEIGHTS	41			41			
NEW Y	NASSAU	HOFSTRA UNIVERSITY	HEMPSTEAD	49	49					
NEW Y	NASSAU	HU FRIEDY MFG CO INC	HEMPSTEAD	94						94
NEW Y	NASSAU	HUDSON GENERAL CORP	GREAT NECK	223	223					
NEW Y	NASSAU	HUGHES TREITLER MFG CORP	GARDEN CITY	365			206	109		50
NEW Y	NASSAU	HYDROMECHANICS	PLAINVIEW	35			35			
NEW Y	NASSAU	I M C MAGNETICS CORP	WESTBURY	2,006	844		81	418		663
NEW Y	NASSAU	INDEPENDENT METAL STRAP CO I	ROSLYN	443	65-		508			
NEW Y	NASSAU	INFO CONVERSION	WOODBURY	450	450					
NEW Y	NASSAU	INSCOM ELECTRONICS CORP	FREEPORT	816	816					
NEW Y	NASSAU	INSO ELECTRONIC PRODUCTS INC	ROOSEVELT	334	282					52
NEW Y	NASSAU	INSTRUMENTS FOR INDUSTRY INC	FARMINGDALE	36				36		
NEW Y	NASSAU	INTERNATIONAL DRUG	WESTBURY	27						27
NEW Y	NASSAU	INTERPLEX CORP	MINEOLA	36			36			
NEW Y	NASSAU	JAY ROCK PRECISION INC	WESTBURY	59				59		
NEW Y	NASSAU	KAHN HARRY ASSOCIATES INC	GREAT NECK	2,360	64		2,296			
NEW Y	NASSAU	KAN DU TOOL & INSTRUMENT COR	VALLEY STREAM	659	528			80		51
NEW Y	NASSAU	KESSLER CONSULTING SERVICES	FARMINGDALE	38				38		
NEW Y	NASSAU	KINEMOTIVE CORP	FARMINGDALE	280				280		
NEW Y	NASSAU	KOKOLAKIS JOHN INC	GARDEN CITY	170			170			
NEW Y	NASSAU	KOLSTEIN MUSIC INC	BALOWIN	36			36			
NEW Y	NASSAU	L A S ENERGY CORP	JERICHO	3,509						3,509

STATE	COUNTY	CONTRACTOR	CITY	AGGREGATE	ARMY	(DOLLARS IN THOUSANDS)			DLA	OCE
						NAVY	AIR FORCE			
NEW Y	NASSAU	L N D INC	OCEANSIDE	134				33		101
NEW Y	NASSAU	L P R PRECISION PARTS & TOOL	FARMINGDALE	42	42					
NEW Y	NASSAU	LAUMANN MFG CORP	FARMINGDALE	537	264	134		139		
NEW Y	NASSAU	LESNOR MAEHR MFG CORP	FARMINGDALE	79						79
NEW Y	NASSAU	LIMCO MFG CORP	GLEN COVE	804	357		362	85		
NEW Y	NASSAU	LOGIMETRICS INC	PLAINVIEW	503	25		246	232		
NEW Y	NASSAU	LOGITEK INC	FARMINGDALE	383	45			40		298
NEW Y	NASSAU	LONG ISLAND UNIVERSITY	GREENVALE	30			30			
NEW Y	NASSAU	LUDY KNIT INDUSTRIES	HICKSVILLE	69						69
NEW Y	NASSAU	M O R EQUIPMENT CORP	INWOOD	997	714					283
NEW Y	NASSAU	M O R EQUIPMENT CORP	LAWRENCE	60	60					
NEW Y	NASSAU	MAC HARDWARE PRODUCTS	HICKSVILLE	38			38			
NEW Y	NASSAU	MAR MAC PRECISION CORP	ROOSEVELT	32			32			
NEW Y	NASSAU	MARINE MOISTURE CONTROL CO I	INWOOD	26			26			
NEW Y	NASSAU	MARTIN MARIETTA CORP	CEDARHURST	528	528					
NEW Y	NASSAU	MASTER MOLDING INC	FARMINGDALE	2,279	2,239					40
NEW Y	NASSAU	MEDICAL ACTION INDUSTRIES IN	PLAINVIEW	120						120
NEW Y	NASSAU	MEENAN OIL INC	HICKSVILLE	399						399
NEW Y	NASSAU	METCO INC	HICKSVILLE	191						191
NEW Y	NASSAU	METCO INC	WESTBURY	62	29					33
NEW Y	NASSAU	MEULE & MELANESE TECH SPECIA	NORTH BELLMORE	32			32			
NEW Y	NASSAU	MICHELIN TIRE CO	NEW HYDE PARK	82	82					
NEW Y	NASSAU	MICRON INSTRUMENT CORP	PLAINVIEW	28			28			
NEW Y	NASSAU	MICROWAVE POWER DEVICES INC	PLAINVIEW	176			176			
NEW Y	NASSAU	MIL SPEC WIRE & CABLE CORP	FREEPORT	50			50			
NEW Y	NASSAU	MIL STD CORP	GLEN COVE	370	117		67	150		36
NEW Y	NASSAU	MILCO COMPONENTS INC	FREEPORT	196	196					
NEW Y	NASSAU	MILCO COMPONENTS INC	VALLEY STREAM	213	213					
NEW Y	NASSAU	MILTOPE CORP	PLAINVIEW	286	109		177			
NEW Y	NASSAU	MINDECO CORP	OCEANSIDE	945			611			334
NEW Y	NASSAU	MOD A CAN INC	HICKSVILLE	251				251		
NEW Y	NASSAU	MODA MAGNETICS CORP	FARMINGDALE	794	223		382	120		69
NEW Y	NASSAU	MONITOR BOXART CORP	FARMINGDALE	214				214		
NEW Y	NASSAU	MULTIWIRE CIRCUIT BOARDS	GLEN COVE	75	75					
NEW Y	NASSAU	NARDA MICROWAVE CORP	PLAINVIEW	207						207
NEW Y	NASSAU	NATCON CHEMICAL CO INC	PLAINVIEW	32						32
NEW Y	NASSAU	NEW YORK COLLEGE OF OSTEOPAT	OLD WESTBURY	391				391		
NEW Y	NASSAU	NEW YORK INSTITUTE OF TECHNO	OLD WESTBURY	265	197		68			
NEW Y	NASSAU	NEW YORK MACHINE FUEL CO INC	FREEPORT	244						244
NEW Y	NASSAU	NEW YORK TESTING LABS	WESTBURY	78						
NEW Y	NASSAU	NIKON INC	GARDEN CITY	46				46		
NEW Y	NASSAU	NORTH ATLANTIC INDUSTRIES IN	SYOSSET	129				48		81
NEW Y	NASSAU	NORTH HILLS ELECTRONICS INC	GLEN COVE	44	44					
NEW Y	NASSAU	NORTHEAST CONTRACT DRAPERY I	HICKSVILLE	217			217			
NEW Y	NASSAU	NUCRALOY CORP	OCEANSIDE	35			35			
NEW Y	NASSAU	O & S SUPPLY	WOODBURY	70						70
NEW Y	NASSAU	OCEANETICS INC	PORT WASHINGTON	166			134			32
NEW Y	NASSAU	OLYMPUS CORP OF AMERICA	NEW HYDE PARK	434	89		124	221		
NEW Y	NASSAU	ORBIT INSTRUMENT CORP	SYOSSET	453			204	55		194
NEW Y	NASSAU	P M I MOTORS	SYOSSET	28			28			
NEW Y	NASSAU	P R C HARRIS INC	LAKE SUCCESS	98						98

STATE	COUNTY	CONTRACTOR	CITY	AGGREGATE	ARMY	(DOLLARS IN THOUSANDS)			DLA	OCE
						NAVY	AIR FORCE			
NEW Y	NASSAU	PACS INDUSTRIES INC	GREAT NECK	35		35				
NEW Y	NASSAU	PAXSTAR INDUSTRIES INC	ROSLYN HEIGHTS	475	475					
NEW Y	NASSAU	PHILAMON INC	FARMINGDALE	75			75			
NEW Y	NASSAU	PNEUMERCATOR CO INC	FARMINGDALE	222	184					38
NEW Y	NASSAU	POINT BLANK BODY ARMOR INC	BALDWIN	158	122	36				
NEW Y	NASSAU	POINT INDUSTRIES CORP	FARMINGDALE	29	29					
NEW Y	NASSAU	POLARAD ELECTRONICS CORP	LAKE SUCCESS	3,281		1,681	1,500		100	
NEW Y	NASSAU	POWER DESIGNS INC	WESTBURY	71		71				
NEW Y	NASSAU	PRECISION LAPPING & OPTICAL	VALLEY STREAM	451	373		78			
NEW Y	NASSAU	PROSPECTIVE COMPUTER ANALYST	PORT WASHINGTON	3,315		3,315				
NEW Y	NASSAU	PURVIS SYSTEMS INC	SYOSSET	3,905		3,905				
NEW Y	NASSAU	R P S INC	FARMINGDALE	42						42
NEW Y	NASSAU	RENAISSANCE MARKETING INC	WESTBURY	56	56					
NEW Y	NASSAU	RIDGWAYS INC	FARMINGDALE	42			42			
NEW Y	NASSAU	ROBOCOM SYSTEMS INC	LEVITTOWN	140						140
NEW Y	NASSAU	RODALE ELECTRONICS INC	GARDEN CITY	2,595		348	1,725		522	
NEW Y	NASSAU	ROLLSON INC	PLAINVIEW	58					58	
NEW Y	NASSAU	ROYAL TECHNOLOGY	LYNBROOK	26					26	
NEW Y	NASSAU	SENSONICS INC	HICKSVILLE	34	34					
NEW Y	NASSAU	SHANE GELLING CO	SEA CLIFF	271			271			
NEW Y	NASSAU	SPECTRONICS CORP	WESTBURY	371					371	
NEW Y	NASSAU	SPELLMAN HIGH VOLTAGE ELCT C	PLAINVIEW	68		68				
NEW Y	NASSAU	SPERRY CORP	GREAT NECK	422,692	218	331,050	90,141		1,283	
NEW Y	NASSAU	SPERRY CORP	SYOSSET	517		517				
NEW Y	NASSAU	STRAHS ALUMINUM & STEEL	PLAINVIEW	66	66					
NEW Y	NASSAU	STROCK ARTHUR V & ASSOCIATES	FREEPOR	41						41
NEW Y	NASSAU	STRUTHERS ELECTRONICS CORP	FARMINGDALE	1,194	889	39			266	
NEW Y	NASSAU	SUPREME EDGELIGHT DEVICES IN	WESTBURY	40-			40-			
NEW Y	NASSAU	SYNTAR INDUSTRIES INC	WESTBURY	87					87	
NEW Y	NASSAU	SYSTEM TECHNOLOGIES CORP	GLEN HEAD	96		96				
NEW Y	NASSAU	T N R TECHNICAL INC	FARMINGDALE	281	281					
NEW Y	NASSAU	TAMPAX INC	LAKE SUCCESS	236					236	
NEW Y	NASSAU	TECHNICAL PUBLICATIONS CONSU	FARMINGDALE	4,056	4,056					
NEW Y	NASSAU	TEK WAVE INC	NEW HYDE PARK	88	88					
NEW Y	NASSAU	TELEMECHANICS INC	FARMINGDALE	34		34				
NEW Y	NASSAU	THEIL TECHNICAL SERVICES INC	FRANKLIN SQUARE	73		73				
NEW Y	NASSAU	THETA INDUSTRIES INC	PORT WASHINGTON	25			25			
NEW Y	NASSAU	TRANS WORLD OPTICS INC	PLAINVIEW	146	146					
NEW Y	NASSAU	TRANSMAGNETICS INC	FARMINGDALE	28		28				
NEW Y	NASSAU	TRIO LABORATORIES INC	PLAINVIEW	726	236	392	36		62	
NEW Y	NASSAU	U P A TECHNOLOGY INC	SYOSSET	26			26			
NEW Y	NASSAU	UNITED TECHNOLOGIES CORP	GARDEN CITY	124		124				
NEW Y	NASSAU	V & Z HEATING CORP	MITCHELL AFB	83		83				
NEW Y	NASSAU	VALLEY INDUSTRIAL PRODUCTS I	SYOSSET	31		31				
NEW Y	NASSAU	VEECO INSTRUMENTS INC	PLAINVIEW	248	215		33			
NEW Y	NASSAU	VENUS SCIENTIFIC INC	FARMINGDALE	556		185	371			
NEW Y	NASSAU	VOLTAMPERE CORP	LYNBROOK	155	93	62				
NEW Y	NASSAU	WALKER GOULARD PLEHN CO INC	GARDEN CITY	513	54	281	178			
NEW Y	NASSAU	WANG LABORATORIES INC	BETHPAGE	42		42				
NEW Y	NASSAU	WASCOMAT OF AMERICA	INWOOD	272		272				
NEW Y	NASSAU	WEBB INC	NEW HYDE PARK	92	60		32			

PRIME-CONTRACTS BY STATE, COUNTY, CONTRACTOR, AND CITY - FY 1983 (OCT - SEP)

STATE	COUNTY	CONTRACTOR	CITY	AGGREGATE	ARMY	(DOLLARS IN THOUSANDS)			DLA	OCE
						NAVY	AIR FORCE			
NEW Y	NASSAU	WEKSLER INSTRUMENTS CORP	FREEMPORT	887				91		796
NEW Y	NASSAU	WEMCO CASTING INC	FARMINGDALE	113				113		
NEW Y	NASSAU	WEMS INC	FARMINGDALE	127						127
NEW Y	NASSAU	WILD HEERBRUGG INSTRUMENTS I	FARMINGDALE	2,410	2,300		45			65
NEW Y	NASSAU	WOLF XRAY PRODUCTS INC	WEST HEMPSTEAD	186						186
NEW Y	NASSAU	Y T & T CORP	ROSLYN	31	31					
NEW Y	NASSAU	ZETA MACHINE CORP	LYNBROOK	530	530					
NEW Y	NASSAU	ZOOMAR INC	GLEN COVE	317	280		37			
NEW Y	NASSAU	TOTAL COUNTY		3,222,154	73,077	2,526,207	594,276		28,262	332
NEW Y	NEW YORK	A & W BEVERAGES INC	NEW YORK	78						78
NEW Y	NEW YORK	A B C PICTURES INTERNATIONAL	NEW YORK	32	32					
NEW Y	NEW YORK	A B C SPORTS INC	NEW YORK	28	28					
NEW Y	NEW YORK	ACCREDITATION BOARD FOR ENG	NEW YORK	26			26			
NEW Y	NEW YORK	ADVANCED COMPUTER TECHNIQUES	NEW YORK	488	488					
NEW Y	NEW YORK	ADVERTISING COUNCIL INC	NEW YORK	642	642					
NEW Y	NEW YORK	ALJAY FUEL & OIL CO INC	GOVERNORS ISLAN	870						870
NEW Y	NEW YORK	ALLIED CORP	NEW YORK	77						77
NEW Y	NEW YORK	AMERADA HESS CORP	NEW YORK	6,813						6,813
NEW Y	NEW YORK	AMERICAN BRANDS INC	NEW YORK	740			30			710
NEW Y	NEW YORK	AMERICAN COASTAL LINE JC INC	NEW YORK	23,000			23,000			
NEW Y	NEW YORK	AMERICAN FOREIGN STEAMSHIP C	NEW YORK	243			243			
NEW Y	NEW YORK	AMERICAN HOME PRODUCTS CORP	NEW YORK	5,981	525					5,456
NEW Y	NEW YORK	AMERICAN INSTITUTE OF PHYSIC	NEW YORK	31			31			
NEW Y	NEW YORK	AMERICAN JET ENGINE CO INC	NEW YORK	38	38					
NEW Y	NEW YORK	AMERICAN TELEPHONE & TELEGRA	NEW YORK	381,969	381,969					
NEW Y	NEW YORK	AMERICAN TRADING & TRANSPORT	NEW YORK	676			676			
NEW Y	NEW YORK	AMERICAN TRANSPORTATION CO	NEW YORK	3,348			3,348			
NEW Y	NEW YORK	AMES KAGAN STEWART	NEW YORK	92			92			
NEW Y	NEW YORK	AMJET AEROSPACE INC	NEW YORK	94			61			33
NEW Y	NEW YORK	AMMAN & WHITNEY	NEW YORK	47	47					
NEW Y	NEW YORK	AMSTAR CORP	NEW YORK	2,420						2,420
NEW Y	NEW YORK	APEX MARINE CORP	NEW YORK	1,100			1,100			
NEW Y	NEW YORK	ARAWAK CONSULTING CORP	NEW YORK	90			90			
NEW Y	NEW YORK	ARONOFF SERVICE PRODUCTS CO	NEW YORK	395						395
NEW Y	NEW YORK	ART CAP CO	NEW YORK	138	37			101		
NEW Y	NEW YORK	ASCHKENASY ERNEST INC	NEW YORK	78				78		
NEW Y	NEW YORK	ASSOCIATED PRESS	NEW YORK	39	39					
NEW Y	NEW YORK	ASTRA SYSTEMS	NEW YORK	85	85					
NEW Y	NEW YORK	ATLANTIC HARDWARE & SUPPLY C	NEW YORK	55						55
NEW Y	NEW YORK	ATLANTIC METAL HOSE CO	NEW YORK	42						42
NEW Y	NEW YORK	AVIREX LTD	NEW YORK	637						637
NEW Y	NEW YORK	AYER N W ABH INTERNATIONAL I	NEW YORK	72,500	72,500					
NEW Y	NEW YORK	BANTAM BOOKS	NEW YORK	30			30			
NEW Y	NEW YORK	BATES TED & CO INC	NEW YORK	13,922			13,922			
NEW Y	NEW YORK	BAY STATE TANKERS INC	NEW YORK	9,101			9,101			
NEW Y	NEW YORK	BENDONE MFG CO	NEW YORK	178				178		
NEW Y	NEW YORK	BETH ISRAEL HOSPITAL	NEW YORK	32				32		
NEW Y	NEW YORK	BETZ CONVERSE MURDOCH INC	NEW YORK	26						26
NEW Y	NEW YORK	BORDEN INC	NEW YORK	606						606
NEW Y	NEW YORK	BRADFORD NATIONAL CORP	NEW YORK	280			280			

STATE	COUNTY	CONTRACTOR	CITY	AGGREGATE	ARMY	(DOLLARS IN THOUSANDS)			DLA	OCE
						NAVY	AIR FORCE			
NEW Y	NEW YORK	BRAND NAME CONTRACTOR	NEW YORK	3,819	3,819					
NEW Y	NEW YORK	BROOKLYN COLLEGE	NEW YORK	25	25					
NEW Y	NEW YORK	BUCKLEY DUNTON LINDE LATHROP	NEW YORK	28		28				
NEW Y	NEW YORK	CALIFORNIA VIDEO SALES INC	NEW YORK	32	32					
NEW Y	NEW YORK	CAMBRIDGE BOOK CO	NEW YORK	205	205					
NEW Y	NEW YORK	CAPSI HAT INC	NEW YORK	88					88	
NEW Y	NEW YORK	CARRIER INTERNATIONAL LTD	NEW YORK	33	33					
NEW Y	NEW YORK	CARVER FOODS CO	NEW YORK	46					46	
NEW Y	NEW YORK	CHASE MANHATTAN BANK THE	NEW YORK	700	700					
NEW Y	NEW YORK	CHESTFIELD MUSIC SHOPS INC	NEW YORK	25					25	
NEW Y	NEW YORK	CHILDRENS TELEVISION WORKSHO	NEW YORK	104	104					
NEW Y	NEW YORK	CIBRO SALES CORP	GOVERNORS ISLAN	620					620	
NEW Y	NEW YORK	CIBRO SALES CORP	NEW YORK	4,360					4,360	
NEW Y	NEW YORK	CITY CHEMICAL CORP	NEW YORK	38		38				
NEW Y	NEW YORK	CITY UNIV OF NEW YORK RSCH F	NEW YORK	113	113					
NEW Y	NEW YORK	CITY UNIVERSITY OF NEW YORK	NEW YORK	693	235	230	228			
NEW Y	NEW YORK	COCA COLA EXPORT CORP	NEW YORK	36					36	
NEW Y	NEW YORK	COE FILM ASSOCIATES	NEW YORK	147	147					
NEW Y	NEW YORK	COLGATE PALMOLIVE CO	NEW YORK	3,717					3,717	
NEW Y	NEW YORK	COLUMBIA BUTTON & NAILHEAD C	NEW YORK	74					74	
NEW Y	NEW YORK	COLUMBIA PICTURES INDUSTRIES	NEW YORK	44					44	
NEW Y	NEW YORK	COLUMBIA PICTURES TELEVISION	NEW YORK	182	182					
NEW Y	NEW YORK	COLUMBIA UNIVERSITY	NEW YORK	7,000	1,396	5,060	544			
NEW Y	NEW YORK	COMBINED SYSTEMS INC	NEW YORK	30		30				
NEW Y	NEW YORK	COMMERCIAL FASTENERS CO	NEW YORK	25		25				
NEW Y	NEW YORK	CONFERENCE BOARD THE	NEW YORK	157	157					
NEW Y	NEW YORK	CONVE TIDE TANKSHIPS INC	NEW YORK	1,102		1,102				
NEW Y	NEW YORK	CORINTH FILMS INC	NEW YORK	150					150	
NEW Y	NEW YORK	CORNELL UNIVERSITY	NEW YORK	495	343	84	68			
NEW Y	NEW YORK	COSULICH WILLIAM F ASSOCIATE	NEW YORK	104						104
NEW Y	NEW YORK	COVE NAVIS CORP	NEW YORK	146		146				
NEW Y	NEW YORK	COVE TANKERS INC	NEW YORK	9,773		9,773				
NEW Y	NEW YORK	COX & CO INC	NEW YORK	297	64	79	154			
NEW Y	NEW YORK	CRAVEN THOMAS FILM CORP	NEW YORK	36	36					
NEW Y	NEW YORK	DANNE & BLACKBURN INC	NEW YORK	38						38
NEW Y	NEW YORK	DARCY MACMANUS & MASIUS INC	NEW YORK	5,709			5,709			
NEW Y	NEW YORK	DAVIS JOSEPH A CONSULTANTS	NEW YORK	328		328				
NEW Y	NEW YORK	DREDGE TECHNOLOGY CORP	NEW YORK	54						54
NEW Y	NEW YORK	DUFFY MATT CO INC	NEW YORK	457					457	
NEW Y	NEW YORK	E O L ASSOCIATES P C	NEW YORK	51	51					
NEW Y	NEW YORK	E I V INFORMATICS LTD	NEW YORK	100	100					
NEW Y	NEW YORK	EDEX ASSOCIATES INC	NEW YORK	561	224				337	
NEW Y	NEW YORK	EHRENKRANTZ GROUP	NEW YORK	904		868	36			
NEW Y	NEW YORK	ELECTRALLOY CORP	NEW YORK	431		431				
NEW Y	NEW YORK	ELIZABETH LEATHER BAGS CO IN	NEW YORK	718	718					
NEW Y	NEW YORK	ELZEA W W INC	NEW YORK	141	141					
NEW Y	NEW YORK	EMERSON ELECTRIC CO	NEW YORK	27		27				
NEW Y	NEW YORK	EMPIRE SPORTING GOODS MFG CO	NEW YORK	28	28					
NEW Y	NEW YORK	ESCO CORP	NEW YORK	39					39	
NEW Y	NEW YORK	EVENTIDE CLOCKWORKS INC	NEW YORK	28	28					
NEW Y	NEW YORK	EXTRAVERSTON INC	NEW YORK	196	196					

STATE	COUNTY	CONTRACTOR	CITY	AGGREGATE	ARMY	(DOLLARS IN THOUSANDS)			DLA	OCE
						NAVY	AIR FORCE	FORCE		
NEW Y	NEW YORK	F T C COMMUNICATIONS INC	NEW YORK	301	301					
NEW Y	NEW YORK	FAIRCHILD INDUSTRIES INC	FORT SCHUYLER	5,861				5,861		
NEW Y	NEW YORK	FARRELL LINES INC	NEW YORK	42,680		42,680				
NEW Y	NEW YORK	FEDERATION OF THE HANDICAPPE	NEW YORK	2,126					2,126	
NEW Y	NEW YORK	FELCO ATHLETIC WEAR CO INC	NEW YORK	59	59					
NEW Y	NEW YORK	FORTYSEVENTH STREET PHOTO IN	NEW YORK	73				73		
NEW Y	NEW YORK	FOUR PHASE SYSTEMS INC	NEW YORK	60					60	
NEW Y	NEW YORK	GENERAL CIGAR & TOBACCO	NEW YORK	34				34		
NEW Y	NEW YORK	GENERATION SCIENCES INC	NEW YORK	140	140					
NEW Y	NEW YORK	GIBBS & COX INC	NEW YORK	2,521		2,521				
NEW Y	NEW YORK	GIBRALTAR INDUSTRIES INC	NEW YORK	1,955					1,955	
NEW Y	NEW YORK	GINN M S & CO	NEW YORK	27					27	
NEW Y	NEW YORK	GLAMOUR GLOVE CORP	NEW YORK	456	54			67	335	
NEW Y	NEW YORK	GLASER ENTERPRISES INC	NEW YORK	399				137	262	
NEW Y	NEW YORK	GRANITEVILLE CO	NEW YORK	29	29					
NEW Y	NEW YORK	GREAT WEST FOOD PACKERS INC	NEW YORK	109					109	
NEW Y	NEW YORK	GREY ADVERTISING INC	NEW YORK	10,724	10,724					
NEW Y	NEW YORK	GULF OIL CORP	NEW YORK	878		878				
NEW Y	NEW YORK	HARRIS LOUIS & ASSOCIATES IN	NEW YORK	58				58		
NEW Y	NEW YORK	HART FRED C & ASSOCIATES INC	NEW YORK	93	93					
NEW Y	NEW YORK	HEINZ H J CO	NEW YORK	60					60	
NEW Y	NEW YORK	HOLT RINEHART & WINSTON INC	NEW YORK	83	83					
NEW Y	NEW YORK	HONEYWELL INFORMATION SYSTEM	NEW YORK	526			42		484	
NEW Y	NEW YORK	I T C ENTERTAINMENT CORP	NEW YORK	58	58					
NEW Y	NEW YORK	I T T WORLD COMMUNICATIONS I	NEW YORK	9,493	9,493					
NEW Y	NEW YORK	INCO RESEARCH & DEV CTR INC	NEW YORK	75			75			
NEW Y	NEW YORK	INDUCTIVE INFERENCE INC	NEW YORK	48	48					
NEW Y	NEW YORK	INDUSTRIAL COMPONENTS CORP	NEW YORK	103			38			65
NEW Y	NEW YORK	INSTITUTE OF ELECTRICAL ELECTRN	NEW YORK	129			129			
NEW Y	NEW YORK	INTERCONTINENTAL COMMUNICAT	NEW YORK	38	38					
NEW Y	NEW YORK	INTERNATIONAL LEATHERWARES C	NEW YORK	940					940	
NEW Y	NEW YORK	INTERNATIONAL PAPER CO	NEW YORK	53	53					
NEW Y	NEW YORK	INTERNATIONAL PUBLICATIONS S	NEW YORK	42	42					
NEW Y	NEW YORK	JACKSON LEONARD ASSOCIATES	NEW YORK	32						32
NEW Y	NEW YORK	JAMES FRED CO	NEW YORK	230-	230-					
NEW Y	NEW YORK	JEWISH GUILD FOR THE BLIND	NEW YORK	663					663	
NEW Y	NEW YORK	JULIE RESEARCH LABORATORIES	NEW YORK	66	66					
NEW Y	NEW YORK	JURAN INSTITUTE INC	NEW YORK	105			105			
NEW Y	NEW YORK	KING FEATURES ENTERTAINMENT	NEW YORK	65	65					
NEW Y	NEW YORK	KLEPPER HANS CORP	NEW YORK	47		47				
NEW Y	NEW YORK	KORBER W E CO	NEW YORK	72				72		
NEW Y	NEW YORK	KRENGEL MFG CO INC	NEW YORK	100	100					
NEW Y	NEW YORK	L A S ENERGY CORP	NEW YORK	1,606					1,606	
NEW Y	NEW YORK	LEARNING CORP OF AMERICA	NEW YORK	74					74	
NEW Y	NEW YORK	LEVER BROS CO	NEW YORK	4,085				38	4,047	
NEW Y	NEW YORK	LIBERTY ELECTRONICS CORP	NEW YORK	1,397				1,397		
NEW Y	NEW YORK	LIFE SAVERS INC	NEW YORK	389					389	
NEW Y	NEW YORK	LITTLE ARTHUR D INC	NEW YORK	353						353
NEW Y	NEW YORK	LITTON INDUSTRIES INC	NEW YORK	454	454					
NEW Y	NEW YORK	LOEWS THEATRES INC	NEW YORK	26				26		
NEW Y	NEW YORK	MAERSK LINE LTD	NEW YORK	690,859		690,859				

STATE	COUNTY	CONTRACTOR	CITY	AGGREGATE	ARMY	(DOLLARS IN THOUSANDS)			DLA	OCE
						NAVY	AIR FORCE			
NEW Y	NEW YORK	MALCOLM PIRNIE INC	NEW YORK	60						60
NEW Y	NEW YORK	MAPECO PRODUCTS INC	NEW YORK	158					158	
NEW Y	NEW YORK	MARINE SAFETY INTERNATIONAL	NEW YORK	40			40			
NEW Y	NEW YORK	MARINE TRANSPORT LINES INC	NEW YORK	50,102			50,102			
NEW Y	NEW YORK	MAUNA LOA MACADAMIA NUT CORP	NEW YORK	60				60		
NEW Y	NEW YORK	MCLAUGHLIN RESEARCH CORP	NEW YORK	1,505			1,505			
NEW Y	NEW YORK	MCMULLEN JOHN J ASSOCIATES I	NEW YORK	4,167			4,167			
NEW Y	NEW YORK	METRO EGIDA LTD	NEW YORK	50	50					
NEW Y	NEW YORK	MICHAEL BUSINESS MACHINES CO	NEW YORK	424	308					116
NEW Y	NEW YORK	MICOM ELECTRONICS CORP	NEW YORK	33	33					
NEW Y	NEW YORK	MIDDLETON DAVID	NEW YORK	30			30			
NEW Y	NEW YORK	MILLER L MATTHEW ASSOC	NEW YORK	41	41					
NEW Y	NEW YORK	MILLS MFG CORP	NEW YORK	233				233		
NEW Y	NEW YORK	MOBIL OIL CORP	NEW YORK	1,022						1,022
NEW Y	NEW YORK	MOBIL SHIPPING & TRANSPORTAT	NEW YORK	122			122			
NEW Y	NEW YORK	MONARCH CROWN CO	NEW YORK	1,584			67			1,517
NEW Y	NEW YORK	MONTEFIORE HOSPITAL MEDICAL	NEW YORK	26				26		
NEW Y	NEW YORK	MORTON THICKOL INC	NEW YORK	377						377
NEW Y	NEW YORK	MOUNT SINAI HOSPITAL	NEW YORK	35-	35-					
NEW Y	NEW YORK	MULLER WILLIAM H SHIPPING CO	NEW YORK	919	919					
NEW Y	NEW YORK	NABISCO BRANDS INC	NEW YORK	478						478
NEW Y	NEW YORK	NARRAGANSETT MILITARY PRODUCE	NEW YORK	82	82					
NEW Y	NEW YORK	NATALIES WHOLESALE JEWELRY C	NEW YORK	48	48					
NEW Y	NEW YORK	NATCON CHEMICAL CO INC	NEW YORK	261						261
NEW Y	NEW YORK	NATIONAL INDUSTRIES FOR THE	NEW YORK	3,160						3,160
NEW Y	NEW YORK	NESTLE CO INC	NEW YORK	241						241
NEW Y	NEW YORK	NEW YORK BLOOD CENTER INC	NEW YORK	170			170			
NEW Y	NEW YORK	NEW YORK COLLEGE BOARD	NEW YORK	1,097			1,097			
NEW Y	NEW YORK	NEW YORK MEDICAL COLLEGE	NEW YORK	774	370		404			
NEW Y	NEW YORK	NEW YORK STATE UNIVERSITY OF	NEW YORK	718	142		576			
NEW Y	NEW YORK	NEW YORK TELEPHONE CO	NEW YORK	12,539	12,539					
NEW Y	NEW YORK	NEW YORK UNIVERSITY	NEW YORK	2,950	1,390		1,331	229		
NEW Y	NEW YORK	NEW YORK UNIVERSITY MEDICAL	NEW YORK	120				120		
NEW Y	NEW YORK	NEWPORT TANKERS CORP	NEW YORK	5,492			5,492			
NEW Y	NEW YORK	OCEAN BULK SHIPS INC	NEW YORK	14,025			14,025			
NEW Y	NEW YORK	OCEAN SEISMIC SURVEY INC	NEW YORK	238						
NEW Y	NEW YORK	ODDEN BULK TRANSPORT	NEW YORK	2,947			2,947			238
NEW Y	NEW YORK	ODDEN MARINE INC	NEW YORK	3,071			3,071			
NEW Y	NEW YORK	OVERSEAS NEWS & INFORMATION	NEW YORK	32	32					
NEW Y	NEW YORK	OVERSEAS OIL CARRIERS INC OF	NEW YORK	2,972			2,972			
NEW Y	NEW YORK	PALISADES INSTITUTE	NEW YORK	1,693	103		1,590			
NEW Y	NEW YORK	PAN AMERICAN WORLD AIRWAYS I	NEW YORK	86,747				86,747		
NEW Y	NEW YORK	PAPER CORP OF UNITED STATES	NEW YORK	251						251
NEW Y	NEW YORK	PARAMOUNT PICTURES CORP	NEW YORK	364	364					
NEW Y	NEW YORK	PARSHALL C A INC	NEW YORK	433	433					
NEW Y	NEW YORK	PARSONS BRINKERHOFF QUADE DOU	NEW YORK	1,948				1,948		
NEW Y	NEW YORK	PHILIP MORRIS INC	NEW YORK	28,416			41	608		27,767
NEW Y	NEW YORK	PITTSTON PETROLEUM INC	NEW YORK	191						191
NEW Y	NEW YORK	POINT SHIPPING CORP	NEW YORK	2,656			2,656			
NEW Y	NEW YORK	POLO TRADE CORP	NEW YORK	43						43
NEW Y	NEW YORK	PORTER NORMAN	NEW YORK	35						35

STATE	COUNTY	CONTRACTOR	CITY	AGGREGATE	ARMY	(DOLLARS IN THOUSANDS)			DLA	OCE
						NAVY	AIR FORCE			
NEW Y	NEW YORK	PRUDENTIAL GRACE LINES INC	NEW YORK	6,505		6,505				
NEW Y	NEW YORK	PSYCHOLOGICAL CORP	NEW YORK	72	72					
NEW Y	NEW YORK	PUBLIC FUEL SERVICE INC	NEW YORK	42					42	
NEW Y	NEW YORK	R C A CORP	NEW YORK	69	69					
NEW Y	NEW YORK	RAYMOND TECHNICAL FACILITIES	NEW YORK	57						57
NEW Y	NEW YORK	READ MORE PUBLICATIONS INC	NEW YORK	79	34	45				
NEW Y	NEW YORK	READEX MICROPRINT CORP	NEW YORK	28	28					
NEW Y	NEW YORK	RELAYS INC	NEW YORK	81					81	
NEW Y	NEW YORK	REVLON INTERNATIONAL CORP	NEW YORK	1,513					1,513	
NEW Y	NEW YORK	RIVERSIDE RESEARCH INSTITUTE	NEW YORK	4,459	2,307	170	1,982			
NEW Y	NEW YORK	ROANWELL CORP	NEW YORK	4,316	124	205			3,987	
NEW Y	NEW YORK	ROBBINS SALES CO INC	NEW YORK	102					102	
NEW Y	NEW YORK	ROBECO CHEMICALS	NEW YORK	33		33				
NEW Y	NEW YORK	ROCKEFELLER UNIVERSITY	NEW YORK	153		153				
NEW Y	NEW YORK	ROSENBLATT M SON INC	NEW YORK	562		562				
NEW Y	NEW YORK	RUSTUM SHIPPING CORP	NEW YORK	1,300		1,300				
NEW Y	NEW YORK	SCOVILL CORP	NEW YORK	26					26	
NEW Y	NEW YORK	SEA LAND SERVICE INC	NEW YORK	118,305		118,305				
NEW Y	NEW YORK	SEATRAN LINES INC	NEW YORK	1,651		1,651				
NEW Y	NEW YORK	SENECA FOODS CORP	NEW YORK	72					72	
NEW Y	NEW YORK	SIERRA MACHINERY CO INC	NEW YORK	35			35			
NEW Y	NEW YORK	SIMMONS CO	NEW YORK	262					262	
NEW Y	NEW YORK	SONOMETRICS SYSTEMS INC	NEW YORK	25	25					
NEW Y	NEW YORK	SPERRY CORP	NEW YORK	2,675	27	2,648				
NEW Y	NEW YORK	STANDARD & POORS	NEW YORK	32	32					
NEW Y	NEW YORK	STERLING PRODUCTS CO	NEW YORK	812					812	
NEW Y	NEW YORK	STEVENS J P & CO INC	NEW YORK	25	25					
NEW Y	NEW YORK	SUNSHINE BISCUITS INC	NEW YORK	451					451	
NEW Y	NEW YORK	SYSKA & HENNESSY INC ENGINEE	NEW YORK	100	100					
NEW Y	NEW YORK	T & R ALARM SYSTEMS INC	NEW YORK	47	47					
NEW Y	NEW YORK	TEAGUE WALTER DORWIN ASSOC	NEW YORK	240		240				
NEW Y	NEW YORK	TELEDYNE ADCOM	NEW YORK	32	32					
NEW Y	NEW YORK	TIME LIFE FILMS INC	NEW YORK	43			43			
NEW Y	NEW YORK	TRADECENTER INC	NEW YORK	94		42	52			
NEW Y	NEW YORK	TRANS WORLD AIRLINES INC	NEW YORK	7,543			7,543			
NEW Y	NEW YORK	TRANS WORLD INTERNATIONAL IN	NEW YORK	45	45					
NEW Y	NEW YORK	TRANSBULK CARRIERS INC	NEW YORK	2,445		2,445				
NEW Y	NEW YORK	TREADWELL CORP	NEW YORK	15,639		15,639				
NEW Y	NEW YORK	TRITON ELECTRONICS INC	NEW YORK	178	178					
NEW Y	NEW YORK	TURNER SUBSCRIPTION AGENCY I	NEW YORK	184	184					
NEW Y	NEW YORK	U R S MADIGAN & PRAEGER INC	NEW YORK	28		28				
NEW Y	NEW YORK	UNION CARBIDE CORP	NEW YORK	98		98				
NEW Y	NEW YORK	UNITED PRESS INTERNATIONAL I	NEW YORK	567	85	28	454			
NEW Y	NEW YORK	UNITED STATES GENERAL SERVIC	NEW YORK	200					200	
NEW Y	NEW YORK	UNITED STATES GOVERNMENT PRI	NEW YORK	114	114					
NEW Y	NEW YORK	UNITED STATES LINES CO	NEW YORK	87,952		87,952				
NEW Y	NEW YORK	UNITED STATES SALVAGE ASSOCI	NEW YORK	30		30				
NEW Y	NEW YORK	UPITN CORP	NEW YORK	32		32				
NEW Y	NEW YORK	VIACOM ENTERPRISES	NEW YORK	101	101					
NEW Y	NEW YORK	WALKER GOULARD PLEHN CO INC	NEW YORK	275		275				
NEW Y	NEW YORK	WASHINGTON COMPUTER SERVICES	NEW YORK	27					27	

PRIME-CONTRACTS BY STATE, COUNTY, CONTRACTOR, AND CITY - FY 1983 (OCT - SEP)

STATE	COUNTY	CONTRACTOR	CITY	AGGREGATE	ARMY	(DOLLARS IN THOUSANDS)			DLA
						NAVY	AIR FORCE		
NEW Y	NEW YORK	WATERMAN STEAMSHIP CORP	NEW YORK	345,474		345,474			
NEW Y	NEW YORK	WEIDLINGER ASSOCIATES CONSUL	NEW YORK	2,549	2,008	235		306	
NEW Y	NEW YORK	WESTERN UNION INTERNATIONAL	NEW YORK	14,456	14,456				
NEW Y	NEW YORK	WESTERN UNION TELEGRAPH CO	NEW YORK	64,623	64,623				
NEW Y	NEW YORK	WHALECO FUEL CORP	NEW YORK	39					39
NEW Y	NEW YORK	WHALEDENT INC	NEW YORK	365					365
NEW Y	NEW YORK	WHITE T A CO INC	NEW YORK	197					197
NEW Y	NEW YORK	WORKSAFE INC	NEW YORK	43	43				
NEW Y	NEW YORK	WORLD VISION ENTERPRISES INC	NEW YORK	147	147				
NEW Y	NEW YORK	XONICS MEDICAL SYSTEMS INC	NEW YORK	48					48
NEW Y	NEW YORK	ZEISS CARL INC	NEW YORK	68	68				
NEW Y	NEW YORK	TOTAL COUNTY		2,274,535	588,971	1,484,071	115,330		85,101
NEW Y	NIAGARA	AIRCRAFT & INSTRUMENT DEMIST	LOCKPORT	47					47
NEW Y	NIAGARA	AMERICAN DISTRICT TELEGRAPH	NIAGARA FALLS	60	60				
NEW Y	NIAGARA	APOLLO SIXTEEN PAINTING CONT	NIAGARA FALLS	75			75		
NEW Y	NIAGARA	APPLIED DESIGN CO INC	NORTH TONAWANDA	588	588				
NEW Y	NIAGARA	BASIL EQUIPMENT CORP	WILSON	46			46		
NEW Y	NIAGARA	BATTENFELD GREASE OIL CORP	NORTH TONAWANDA	871					871
NEW Y	NIAGARA	BENNETT ELECTRICAL CONTR COR	NIAGARA FALLS	499	351			148	
NEW Y	NIAGARA	BRANMAG INC	NORTH TONAWANDA	163	163				
NEW Y	NIAGARA	BUFFALO FORGE CO	NORTH TONAWANDA	1,041		538			503
NEW Y	NIAGARA	BUFFALO PUMPS	NORTH TONAWANDA	1,370		1,370			
NEW Y	NIAGARA	CARBORUNDUM CO	NIAGARA FALLS	265	100	165			
NEW Y	NIAGARA	CHAPPELL & DYER CONCRETE WOR	NIAGARA FALLS	78			78		
NEW Y	NIAGARA	DEVPRO MACHINE INC	MIDDLEPORT	81		81			
NEW Y	NIAGARA	FEDERAL MOGUL CORP	NORTH TONAWANDA	180		180			
NEW Y	NIAGARA	FERRINIS ADVANCED MAINTENANC	NIAGARA FALLS	62	62				
NEW Y	NIAGARA	GENERAL MOTORS CORP	LOCKPORT	1,403	643	66			694
NEW Y	NIAGARA	GLAR BAN CORP	NORTH TONAWANDA	28	28				
NEW Y	NIAGARA	GUTERL SPECIAL STEEL CORP	LOCKPORT	89		89			
NEW Y	NIAGARA	KELLNER FRANK C CO INC	NIAGARA FALLS	139			139		
NEW Y	NIAGARA	MAINTENANCE PACE SETTERS INC	NIAGARA FALLS	169			169		
NEW Y	NIAGARA	MARTIN BLACKTOP	NIAGARA FALLS	64			64		
NEW Y	NIAGARA	NATIONAL FUEL & GAS	NIAGARA FALLS	444			444		
NEW Y	NIAGARA	NEW YORK TELEPHONE CO	NIAGARA FALLS	55			55		
NEW Y	NIAGARA	NIAGARA DEVELOPMENT & MFG CO	NIAGARA FALLS	1,348	1,348				
NEW Y	NIAGARA	NIAGARA MOHAWK POWER CORP	NIAGARA FALLS	297			297		
NEW Y	NIAGARA	NIAGARA UNIVERSITY	NIAGARA FALLS	177	177				
NEW Y	NIAGARA	PLIOTRON CORP OF AMERICA	NIAGARA FALLS	47					47
NEW Y	NIAGARA	SADLO LUMBER & WOOD PRODUCTS	LOCKPORT	26			26		
NEW Y	NIAGARA	SAINT MARY MFG CORP	NORTH TONAWANDA	367		367			
NEW Y	NIAGARA	SCRUFARI CONSTRUCTION CO INC	NIAGARA FALLS	322			322		
NEW Y	NIAGARA	SHERWOOD SELPAC CORP	LOCKPORT	55					55
NEW Y	NIAGARA	STEEL CIRCLE MAINTENANCE INC	NIAGARA FALLS	129		129			
NEW Y	NIAGARA	TAYLOR DEVICES INC	NORTH TONAWANDA	795	152	643			
NEW Y	NIAGARA	TEXTRON INC	NIAGARA FALLS	4,598			4,397		201
NEW Y	NIAGARA	TEXTRON INC	WHEATFLD	61,647	54,923		6,623		101
NEW Y	NIAGARA	TRANSCO ASSOCIATES INC	NIAGARA FALLS	45	45				
NEW Y	NIAGARA	V S S R	NIAGARA FALLS	60	60				
NEW Y	NIAGARA	VAN DE MARK CHEMICAL CO INC	LOCKPORT	29		29			

PRIME-CONTRACTS BY STATE, COUNTY, CONTRACTOR, AND CITY - FY 1983 (OCT - SEP)

STATE	COUNTY	CONTRACTOR	CITY	AGGREGATE	ARMY	(DOLLARS IN THOUSANDS)			DLA
						NAVY	AIR FORCE		
NEW Y	NIAGARA	WESTERN BLOCK CO	LOCKPORT	109					109
NEW Y	NIAGARA	WORTHINGTON GROUP	NORTH TONAWANDA	69					69
NEW Y	NIAGARA		TOTAL COUNTY	77,937	58,700	3,657	12,883		2,697
NEW Y	ONEIDA	A A I CORP	GRIFFISS AFB	67					67
NEW Y	ONEIDA	ALEXANDER RICHARD E CO INC	GRIFFISS AFB	1,726		404			1,322
NEW Y	ONEIDA	ALLIED CORP	GRIFFISS AFB	2,544					2,544
NEW Y	ONEIDA	AMERICAN DREDGING CO	SHOOTERS ISLAND	400					
NEW Y	ONEIDA	ANDERSON P W ELECTRIC SERVIC	GRIFFISS AFB	28					28
NEW Y	ONEIDA	ASTRONAUTICS CORP OF AMER	GRIFFISS AFB	247	247				
NEW Y	ONEIDA	ATLANTIC RESEARCH CORP	ROME	324					324
NEW Y	ONEIDA	BENDIX CORP	UTICA	21,241			8,455	12,462	324
NEW Y	ONEIDA	BHANDARI CONSTRS CONSULTANTS	GRIFFISS AFB	135					135
NEW Y	ONEIDA	BRODSKY HOPE & ADLER	ROME	34	34				
NEW Y	ONEIDA	CALSPAN CORP	ROME	127					127
NEW Y	ONEIDA	CENTRAL ASSOCIATION FOR THE	UTICA	89					89
NEW Y	ONEIDA	CHESEBROUGH PONDS INC	ORISKANY FALLS	964					964
NEW Y	ONEIDA	CHICAGO PNEUMATIC TOOL CO	NEW HARTFORD	88	88				
NEW Y	ONEIDA	CROTHALL HOSPITAL SERVICES I	GRIFFISS AFB	130					130
NEW Y	ONEIDA	DIEBOLD GROUP INC THE	GRIFFISS AFB	28	28				
NEW Y	ONEIDA	DIGITAL EQUIPMENT CORP	GRIFFISS AFB	411					411
NEW Y	ONEIDA	ESPEY MFG & ELECTRONICS CORP	SAUQUOIT	68					68
NEW Y	ONEIDA	F & W ROOFING & SIDING CO	GRIFFISS AFB	156					156
NEW Y	ONEIDA	FALTER C O CONSTRUCTION CORP	VERONA	287		287			
NEW Y	ONEIDA	FALVO MFG CO INC	UTICA	242	242				
NEW Y	ONEIDA	FICCHI V HEATING & AIR COND	GRIFFISS AFB	270					270
NEW Y	ONEIDA	FORD AEROSPACE & COMMUNICATI	GRIFFISS AFB	52					52
NEW Y	ONEIDA	FOSDICK & HILMER INC	ROME	423			423		
NEW Y	ONEIDA	GAETANO CHARLES A CONSTRUCTI	ROME	1,100			1,100		
NEW Y	ONEIDA	GENERAL ELECTRIC CO	GRIFFISS AFB	125					125
NEW Y	ONEIDA	GENERAL ELECTRIC CO	UTICA	99,158	1,795	49,648	47,432		283
NEW Y	ONEIDA	GORDON MANCUSO CONSTRUCTION	GRIFFISS AFB	93					93
NEW Y	ONEIDA	GUY WILL INC	GRIFFISS AFB	357					357
NEW Y	ONEIDA	HALL DARRELL INC	GRIFFISS AFB	29					29
NEW Y	ONEIDA	HARRIS CORP	GRIFFISS AFB	60					60
NEW Y	ONEIDA	HONEYWELL INC	GRIFFISS AFB	453					453
NEW Y	ONEIDA	HONEYWELL INFORMATION SYSTEM	GRIFFISS AFB	1,581					1,581
NEW Y	ONEIDA	HUGHES AIRCRAFT CO	GRIFFISS AFB	298					298
NEW Y	ONEIDA	I T T RESEARCH INSTITUTE	ROME	30	30				
NEW Y	ONEIDA	ILLINOIS INSTITUTE TECHNOLOG	GRIFFISS AFB	1,164					1,164
NEW Y	ONEIDA	ILLINOIS INSTITUTE TECHNOLOG	ROME	2,064	653				1,411
NEW Y	ONEIDA	INDUSTRIAL TECH INC	CAMDEN	57					57
NEW Y	ONEIDA	INFORMATION HANDLING SERVICE	GRIFFISS AFB	32					32
NEW Y	ONEIDA	INTERNATIONAL BUSINESS MACHI	GRIFFISS AFB	34					34
NEW Y	ONEIDA	IVERSEN CONSTRUCTION CORP	GRIFFISS AFB	225					225
NEW Y	ONEIDA	KNOWLEDGE SYSTEMS CONCEPTS I	ROME	75					75
NEW Y	ONEIDA	LALLY MFG CORP	NEW YORK MILLS	1,171					1,171
NEW Y	ONEIDA	MACKNIGHT FULIGNI FRAGOLA AR	GRIFFISS AFB	78					78
NEW Y	ONEIDA	MADDEN T J CONSTRUCTION	GRIFFISS AFB	707					707
NEW Y	ONEIDA	MAINTENANCE PACE SETTERS INC	GRIFFISS AFB	241					241
NEW Y	ONEIDA	MCCAREY B S CO INC	GRIFFISS AFB	74			74		

STATE	COUNTY	CONTRACTOR	CITY	AGGREGATE	ARMY	(DOLLARS IN THOUSANDS)			DLA	OC
						NAVY	AIR FORCE			
NEW Y	ONEIDA	MEASUREMENT CONCEPT CORP	ROME	1,372	77		1,295			
NEW Y	ONEIDA	MCHAWK DATA SCIENCES CORP	UTICA	188	188					
NEW Y	ONEIDA	MCHAWK VALLEY WORKSHOP INC	UTICA	253	161		39		63	
NEW Y	ONEIDA	MOTOROLA INC	GRIFFISS AFB	67			67			
NEW Y	ONEIDA	NASH ENGINEERING CO	UTICA	28					28	
NEW Y	ONEIDA	NATCON CHEMICAL CO INC	SHERRILL	62					62	
NEW Y	ONEIDA	NEWRICK CONSTRUCTION CO INC	GRIFFISS AFB	301			301			
NEW Y	ONEIDA	NEWRICK CONSTRUCTION CO INC	VERONA	738		738				
NEW Y	ONEIDA	NIAGARA MCHAWK POWER CORP	GRIFFISS AFB	4,056			4,056			
NEW Y	ONEIDA	NOLAN HAYES & ADOLFI	ROME	2,627					2,627	
NEW Y	ONEIDA	OCUTO BLACKTOP & PAVING CO I	GRIFFISS AFB	127			127			
NEW Y	ONEIDA	ONEIDA BUILDING SERVICES INC	GRIFFISS AFB	533			533			
NEW Y	ONEIDA	ONONDAGA ENVIRONMENTAL SYSTE	GRIFFISS AFB	171			171			
NEW Y	ONEIDA	OVER & UNDER PIPING CONTRACT	ROME	3,932		3,932				
NEW Y	ONEIDA	P A R TECHNOLOGY CORP	NEW HARTFORD	777	476		301			
NEW Y	ONEIDA	P A R TECHNOLOGY CORP	ROME	54			54			
NEW Y	ONEIDA	PAR TECHNOLOGY CORP	NEW HARTFORD	3,676	1,022		2,654			
NEW Y	ONEIDA	PATTERN ANALYSIS & RECOGNITI	ROME	4,421			4,421			
NEW Y	ONEIDA	PETTIBONE CORP	ROME	4,130			3,261		412	
NEW Y	ONEIDA	PITNEY BOWES INC	GRIFFISS AFB	46			46			
NEW Y	ONEIDA	PLANNED SYSTEMS INTERNATIONAL	GRIFFISS AFB	34			34			
NEW Y	ONEIDA	QUINLIVIAN PIERIK KRAUSE ROB	ROME	377		377				
NEW Y	ONEIDA	R C A CORP	CAMDEN	1,548		1,548				
NEW Y	ONEIDA	RAKAN JET CENTER INC	ORISKANY	28	28					
NEW Y	ONEIDA	RENAISSANCE COMPUTING INC	GRIFFISS AFB	64			64			
NEW Y	ONEIDA	REON RESISTOR CORP	GRIFFISS AFB	36			36			
NEW Y	ONEIDA	REVERE COPPER & BRASS INC	ROME	71		46			25	
NEW Y	ONEIDA	RIST FROST ASSOCIATES	ROME	141		141				
NEW Y	ONEIDA	ROME CABLE CORP	ROME	1,327		42			1,285	
NEW Y	ONEIDA	ROME CITY OF	GRIFFISS AFB	219			219			
NEW Y	ONEIDA	ROME RESEARCH CORP	GRIFFISS AFB	484			484			
NEW Y	ONEIDA	ROME RESEARCH CORP	NEW HARTFORD	1,244			1,244			
NEW Y	ONEIDA	ROME RESEARCH CORP	ROME	458			458			
NEW Y	ONEIDA	ROME TURNEY RADIATOR CO	ROME	70			39			
NEW Y	ONEIDA	SAZET CORP	GRIFFISS AFB	166			166			
NEW Y	ONEIDA	SCHERZ CONSTRUCTION CO	GRIFFISS AFB	211			211			
NEW Y	ONEIDA	SEARS PETROLEUM & TRANSPORT	ROME	84					84	
NEW Y	ONEIDA	SERWAY BROS INC	ROME	62	62					
NEW Y	ONEIDA	SOUTHERN CALIFORNIA UNIVERSI	GRIFFISS AFB	27			27			
NEW Y	ONEIDA	SPACE SERVICE INTERNATIONAL	GRIFFISS AFB	496			496			
NEW Y	ONEIDA	SPECIAL METALS CORP	NEW HARTFORD	2,048			2,048			
NEW Y	ONEIDA	SPRINGER SCHMALZ CORP	GRIFFISS AFB	145			145			
NEW Y	ONEIDA	STEARNS & WHEELER	ROME	112		112				
NEW Y	ONEIDA	STERLING SYSTEMS INC	ROME	300			300			
NEW Y	ONEIDA	STRUCTURAL ASSOCIATES INC	ROME	72		72				
NEW Y	ONEIDA	TALLY CONSTRUCTION CO	FOREST PORT	27			27			
NEW Y	ONEIDA	TALLY CONSTRUCTION CO	GRIFFISS AFB	115			115			
NEW Y	ONEIDA	TENCO SERVICES INC	VERONA	297					297	
NEW Y	ONEIDA	WALKER GOULARD PLEHN CO INC	NEW YORK MILLS	42		42				
NEW Y	ONEIDA	WATERBURY H & SONS CO	ORISKANY	630					630	
NEW Y	ONEIDA	WEST F G & CO	GRIFFISS AFB	112			112			

STATE	COUNTY	CONTRACTOR	CITY	AGGREGATE	ARMY	(DOLLARS IN THOUSANDS)			DLA	00
						NAVY	AIR FORCE			
NEW Y	ONEIDA	WESTERN UNION TELEGRAPH CO	GRIFFISS AFB	25				25		
NEW Y	ONEIDA	WESTMORELAND MALLEABLE IRON	WESTMORELAND	178					178	
NEW Y	ONEIDA	XEROX CORP	GRIFFISS AFB	285				285		
NEW Y	ONEIDA		TOTAL COUNTY	178,441	5,131	67,441	96,284		8,647	
NEW Y	ONONDAGA	A R E MFG CO INC	SYRACUSE	32						32
NEW Y	ONONDAGA	AEROFLEX LABORATORIES INC	PLAINVILLE	48						48
NEW Y	ONONDAGA	AGWAY PETROLEUM CORP	SYRACUSE	13,523						13,523
NEW Y	ONONDAGA	AMERICAN ENGINEERING CORP OK	SYRACUSE	111	111					
NEW Y	ONONDAGA	ANAREN MICROWAVE INC	SYRACUSE	939	55	295	589			
NEW Y	ONONDAGA	ARGO INTERNATIONAL CORP	SYRACUSE	28		28				
NEW Y	ONONDAGA	AUGSBURY OIL CORP	SYRACUSE	5,864						5,864
NEW Y	ONONDAGA	AVNET INC	SYRACUSE	64						64
NEW Y	ONONDAGA	BARTON & LOGUIDICE P C	SYRACUSE	29	29					
NEW Y	ONONDAGA	BLANKENSHIP JARRETT S CO	SYRACUSE	83	51		32			
NEW Y	ONONDAGA	BRAUN G A	SYRACUSE	118						118
NEW Y	ONONDAGA	BRISTOL MYERS CO	SYRACUSE	1,236						1,236
NEW Y	ONONDAGA	BURKHARD BROS INC	SYRACUSE	32						32
NEW Y	ONONDAGA	CALOCERINOS & SPINA	LIVERPOOL	138		138				
NEW Y	ONONDAGA	CARRIER INTERNATIONAL LTD	SYRACUSE	439	68	371				
NEW Y	ONONDAGA	CARRIER MACHINERY & SYSTEMS	SYRACUSE	40				40		
NEW Y	ONONDAGA	CARRIER MIDWEST	SYRACUSE	145				145		
NEW Y	ONONDAGA	CARRIER TRANSICOLD CO	SYRACUSE	2,478		689	596			1,193
NEW Y	ONONDAGA	CLIMATIC CORP	SYRACUSE	32		32				
NEW Y	ONONDAGA	CROUSE HINDS CO	SYRACUSE	60						60
NEW Y	ONONDAGA	DENTON REFRACTORY SERVICE	SYRACUSE	29	29					
NEW Y	ONONDAGA	DIAMOND PAGE INTERNATIONAL C	SYRACUSE	52	52					
NEW Y	ONONDAGA	E L T R A CORP	SYRACUSE	261						261
NEW Y	ONONDAGA	EATON GOLF & TRACTOR	SYRACUSE	57	57					
NEW Y	ONONDAGA	ELECTRIC FIXTURE & SUPPLY CO	SYRACUSE	38				38		
NEW Y	ONONDAGA	FONTANO ALEJANDRO CONSTRUCTO	SYRACUSE	107	107					
NEW Y	ONONDAGA	GENEGRAPHICS CORP	LIVERPOOL	354	354					
NEW Y	ONONDAGA	GENERAL ELECTRIC CO	LIVERPOOL	37			37			
NEW Y	ONONDAGA	GENERAL ELECTRIC CO	NORTH SYRACUSE	1,802			1,802			
NEW Y	ONONDAGA	GENERAL ELECTRIC CO	SYRACUSE	409,543	3,865	257,811	147,537			330
NEW Y	ONONDAGA	GENIGRAPHICS CORP	LIVERPOOL	608	527		81			
NEW Y	ONONDAGA	HOFFMAN AIR & FILTRATION CO	SYRACUSE	38	38					
NEW Y	ONONDAGA	INSTRUMENTS FOR CARDIAC RESE	LIVERPOOL	135	99					36
NEW Y	ONONDAGA	J & B ENTERPRISES	LIVERPOOL	144	144					
NEW Y	ONONDAGA	J D R SYSTEMS CORP	DEWITT	250	250					
NEW Y	ONONDAGA	J G B ENTERPRISES INC	LIVERPOOL	330	208				27	95
NEW Y	ONONDAGA	J T SYSTEMS INC	LIVERPOOL	32			32			
NEW Y	ONONDAGA	JQSAM MFG CANADA LTD	SYRACUSE	556						556
NEW Y	ONONDAGA	L D V ELECTRO SCIENCE INDUST	SYRACUSE	35						35
NEW Y	ONONDAGA	LIBERTY CHEMICAL INC	SOLVAY	155						155
NEW Y	ONONDAGA	LIPE ROLLWAY CORP	LIVERPOOL	543	342		47			154
NEW Y	ONONDAGA	LIPE ROLLWAY CORP	SYRACUSE	582	244					338
NEW Y	ONONDAGA	MICROWAVE SYSTEMS INC	EAST SYRACUSE	293	183		110			
NEW Y	ONONDAGA	MILLER INFORMATION PROCESSIN	SYRACUSE	87			87			
NEW Y	ONONDAGA	MR MAINTENANCE CO INC	MATTYDALE	26	26					
NEW Y	ONONDAGA	MUCCI MOTOR TRUCK CO INC	SYRACUSE	81	81					

STATE	COUNTY	CONTRACTOR	CITY	AGGREGATE	ARMY	(DOLLARS IN THOUSANDS)			DLA	OC
						NAVY	AIR FORCE			
NEW Y	ONONDAGA	NIAGARA MOHAWK POWER CORP	SYRACUSE HANCOC	1,334				1,334		
NEW Y	ONONDAGA	RAITE RUBBISH REMOVAL CORP	SYRACUSE HANCOC	36				36		
NEW Y	ONONDAGA	REDS BRAKE SERVICE	SYRACUSE	26	26					
NEW Y	ONONDAGA	ROLLWAY BEARING CO INC	LIVERPOOL	1,258	295		963			
NEW Y	ONONDAGA	RUMSEY ELECTRIC CO	SYRACUSE	39	39					
NEW Y	ONONDAGA	SCHOPHER ARCHITECTS	SYRACUSE	59	59					
NEW Y	ONONDAGA	SOUTHEASTERN ELECTRIC SUPPLY	SYRACUSE	39						39
NEW Y	ONONDAGA	STRUCTURAL ASSOCIATES INC	SYRACUSE	35	35					
NEW Y	ONONDAGA	SYLVAN SERVICE CORP	SYRACUSE HANCOC	125				125		
NEW Y	ONONDAGA	SYRACUSE RESEARCH CORP	SYRACUSE	3,266	1,408		573	1,285		
NEW Y	ONONDAGA	SYRACUSE UNIVERSITY	SYRACUSE	2,407	846		460	1,101		
NEW Y	ONONDAGA	SYRACUSE UNIVERSITY RESEARCH	SYRACUSE	535			45	490		
NEW Y	ONONDAGA	VAN SANFORD TOOL & DIE CO IN	EAST SYRACUSE	145						145
NEW Y	ONONDAGA	VEHICLE ACCESSORY PRODUCTS C	FAYETTEVILLE	82						82
NEW Y	ONONDAGA	WEDJ INC	SYRACUSE	132						132
NEW Y	ONONDAGA	WELCH ALLYN INC	SKANEATELES FAL	178						178
NEW Y	ONONDAGA	XEROX CORP	SYRACUSE	59	59					
NEW Y	ONONDAGA	TOTAL COUNTY		451,369	9,687		263,520	153,456		24,706
NEW Y	ONTARIO	BURLEIGH INSTRUMENTS INC	FISHERS	39			39			
NEW Y	ONTARIO	EDMAC ASSOCIATES INC	FISHERS	31	31					
NEW Y	ONTARIO	EDMAC CORP	FISHERS	4,094			4,094			
NEW Y	ONTARIO	INFORMATION TRANSFER INC	HOLCOMB	259	221		38			
NEW Y	ONTARIO	LISK G W CO INC	CLIFTON SPRINGS	257	165			66		
NEW Y	ONTARIO	NEWTEX INDUSTRIES	VICTOR	67			67			
NEW Y	ONTARIO	WRIGHT COMPONENTS INC	CLIFTON SPRINGS	169	38		131			
NEW Y	ONTARIO	WRIGHT COMPONENTS INC	PHELPS	415	163			30		222
NEW Y	ONTARIO	TOTAL COUNTY		5,331	618		4,395	96		222
NEW Y	ORANGE	A O K CONSTRUCTION CORP	NEW WINDSOR	287	287					
NEW Y	ORANGE	AIR VECTORS ASSOCIATES	NEWBURGH	509						509
NEW Y	ORANGE	ALEDORT CORP	WEST POINT MIL	211	211					
NEW Y	ORANGE	ALL SHINE CLEANING CO INC	NEWBURGH	167	167					
NEW Y	ORANGE	ALPS MECHANICAL INC	WEST POINT MIL	318	318					
NEW Y	ORANGE	AMERICAN FELT & FILTER CO	NEWBURGH	113						113
NEW Y	ORANGE	ARGENIO BROS INC	WEST POINT MIL	393	393					
NEW Y	ORANGE	B O C E S	GOSHEN	40	40					
NEW Y	ORANGE	BERGEN ROOFING CO INC	WEST POINT MIL	382	382					
NEW Y	ORANGE	BOSCH A & SON INC	WEST POINT MIL	220	220					
NEW Y	ORANGE	BRAUN WALTER A CO INC	WEST POINT MIL	37	37					
NEW Y	ORANGE	BURROUGHS CORP	WEST POINT MIL	36	36					
NEW Y	ORANGE	CAPUTO M & ASSOCIATES INC	NEW WINDSOR	282	282					
NEW Y	ORANGE	CAPUTO M & ASSOCIATES INC	WEST POINT MIL	666	666					
NEW Y	ORANGE	CARNEGIE COATINGS CO INC	UNIONVILLE	46						46
NEW Y	ORANGE	CENTENNIAL SYSTEMS INC	WEST POINT MIL	88	88					
NEW Y	ORANGE	CENTRAL HUDSON GAS & ELEC CO	NEWBURGH	184	184					
NEW Y	ORANGE	CENTRAL HUDSON GAS & ELEC CO	WEST POINT MIL	1,166	1,166					
NEW Y	ORANGE	CHURCH & DWIGHT CO INC	WARWICK	41						41
NEW Y	ORANGE	CORDOBA CONSTRUCTION INC	NEW WINDSOR	255	255					
NEW Y	ORANGE	CROTHALL AMERICAN INC	WEST POINT MIL	1,414	1,414					
NEW Y	ORANGE	D ANNUNZIO A J INC	WEST POINT MIL	139	139					

PRIME-CONTRACTS BY STATE, COUNTY, CONTRACTOR, AND CITY - FY 1983 (OCT - SEP)

STATE	COUNTY	CONTRACTOR	CITY	AGGREGATE	ARMY	(DOLLARS IN THOUSANDS)			DLA	OCE
						NAVY	AIR FORCE			
NEW Y	ORANGE	D ANNUNZIO CONSTRUCTORS CORP	WEST POINT MIL	79	79					
NEW Y	ORANGE	DASKAL E CORP	NEWBURGH	44	44					
NEW Y	ORANGE	DATAGRAPHIX INC	WEST POINT MIL	42	42					
NEW Y	ORANGE	DELPHI INDUSTRIES INC	MIDDLETOWN	112		55				57
NEW Y	ORANGE	DELPHI PAINTING & DECORATING	WEST POINT MIL	64	64					
NEW Y	ORANGE	DEPENDENT SCHOOL PERSONNEL	WEST POINT MIL	924	924					
NEW Y	ORANGE	DESCO VITRO GLAZE OF SCHENEC	WEST POINT MIL	57	57					
NEW Y	ORANGE	DICKSON ED CONSTRUCTION CO I	NEW WINDSOR	45	45					
NEW Y	ORANGE	DIGGINS EQUIPMENT CORP	NEW WINDSOR	37	37					
NEW Y	ORANGE	DIGGINS EQUIPMENT CORP	WEST POINT MIL	365	365					
NEW Y	ORANGE	EASTERN CONSTRUCTION CO INC	WEST POINT MIL	142	142					
NEW Y	ORANGE	EASTMAN KODAK CO	WEST POINT MIL	106						106
NEW Y	ORANGE	EGGERS P C GROUP THE	WEST POINT MIL	116	116					
NEW Y	ORANGE	ELMERS ELECTRIC	WEST POINT MIL	46	46					
NEW Y	ORANGE	F C & C CONSTRUCTION ENTERPR	WEST POINT MIL	248	248					
NEW Y	ORANGE	FAIR H ASSOCIATES INC	WEST POINT MIL	152	152					
NEW Y	ORANGE	FALLS SANITATION INC	WEST POINT MIL	175	175					
NEW Y	ORANGE	FOWLER INDUSTRIES INC	PORT JERVIS	1,442	116	771		555		
NEW Y	ORANGE	FREEDOM ELEVATOR CORP	WEST POINT MIL	72	72					
NEW Y	ORANGE	FULLER & D ALBERT INC	NEWBURGH	32				32		
NEW Y	ORANGE	G E A C COMPUTERS INC	WEST POINT MIL	32	32					
NEW Y	ORANGE	GEAC CANADA LTD	WEST POINT MIL	50	50					
NEW Y	ORANGE	GERENTINE CUTRONE SAND & GRA	NEWBURGH	26	26					
NEW Y	ORANGE	GILLINDER BROS INC	PORT JERVIS	200	49	109				42
NEW Y	ORANGE	HARDWICK ELEVATOR CO INC	WEST POINT MIL	297	297					
NEW Y	ORANGE	HAYWARD & PAKAN ASSOCIATES	WEST POINT MIL	68	68					
NEW Y	ORANGE	HERTZBERG H & SON INC	MIDDLETOWN	124	124					
NEW Y	ORANGE	HIGHLAND FALLS VILLAGE OF	HIGHLAND FALLS	32	32					
NEW Y	ORANGE	HILLIER GROUP ARCHS PLANNERS	WEST POINT MIL	318	318					
NEW Y	ORANGE	INTERACTIVE NETWORKS INC	WEST POINT MIL	97	97					
NEW Y	ORANGE	IRAKLIS PAINTING CORP	WEST POINT MIL	109	109					
NEW Y	ORANGE	J & H SMITH LIGHT CORP	NEWBURGH	204						204
NEW Y	ORANGE	J & T CONSTRUCTION CORP	WEST POINT MIL	195	195					
NEW Y	ORANGE	J & T PAINTING CO INC	WEST POINT MIL	45	45					
NEW Y	ORANGE	JETS SERVICES INC	WEST POINT MIL	1,154	1,154					
NEW Y	ORANGE	KNAPP ROY C & SONS INC	NEWBURGH	39	39					
NEW Y	ORANGE	KNAPP ROY C & SONS INC	WEST POINT MIL	69	69					
NEW Y	ORANGE	KOLLMORGEN CORP	NEWBURGH	113				113		
NEW Y	ORANGE	L B S CONSTRUCTION CO INC	WEST POINT MIL	64	64					
NEW Y	ORANGE	LEDERER GEORGE J ASSOCIATES	WEST POINT MIL	39	39					
NEW Y	ORANGE	LIBERTY CONSTRUCTION CORP	NEW WINDSOR	40	40					
NEW Y	ORANGE	MACBETH CORP	NEWBURGH	139						139
NEW Y	ORANGE	MALLON PAUL CO INC	NEW WINDSOR	440	440					
NEW Y	ORANGE	MANGANARO CHARLES A CONSULT	WEST POINT MIL	25	25					
NEW Y	ORANGE	MARTIN MARIETTA CORP	WEST POINT MIL	1,546	1,546					
NEW Y	ORANGE	MASTERCRAFT INDUSTRIES INC	NEWBURGH	80		80				
NEW Y	ORANGE	MAYBROOK INDUSTRIES INC	MAYBROOK	78	78					
NEW Y	ORANGE	MAYBROOK INDUSTRIES INC	STEWART	49	49					
NEW Y	ORANGE	MECHANICAL CONSTRUCTION CORP	WEST POINT MIL	426	426					
NEW Y	ORANGE	MELROSE WATERPROOFING CO	WEST POINT MIL	193	193					
NEW Y	ORANGE	MERRITT MERIDIAN CONSTR CORP	NEW WINDSOR	279	279					

STATE	COUNTY	CONTRACTOR	CITY	AGGREGATE	ARMY	(DOLLARS IN THOUSANDS)			
						NAVY	AIR FORCE	DLA	OCE
NEW Y	ORANGE	MERRITT MERIDIAN CONSTR CORP	NEWBURGH	28	28				
NEW Y	ORANGE	MERRITT MERIDIAN CONSTR CORP	WEST POINT MIL	169	169				
NEW Y	ORANGE	METROPOLITAN CONSTRUCTION CO	WEST POINT MIL	160	160				
NEW Y	ORANGE	METROPOLITAN WINDOWS & SCHIL	WEST POINT MIL	25	25				
NEW Y	ORANGE	MID STATE INDUSTRIES LTD	NEWBURGH	157	157				
NEW Y	ORANGE	MID STATE INDUSTRIES LTD	WEST POINT MIL	173	173				
NEW Y	ORANGE	MID VALLEY PETROLEUM CORP	NEWBURGH	26				26	
NEW Y	ORANGE	MID VALLEY SANITATION SERVIC	NEWBURGH	232	232				
NEW Y	ORANGE	MONARCH COMPUTER PRODUCTS IN	NEW WINDSOR	69	30		39		
NEW Y	ORANGE	MONIAROS CONTRACTING CORP	STEWART	67	67				
NEW Y	ORANGE	MONROE WIRE & CABLE CORP	MIDDLETOWN	1,855					1,855
NEW Y	ORANGE	MONTOYA RODRIGUEZ P C	WEST POINT MIL	311	311				
NEW Y	ORANGE	MOREY MACHINERY CO INC	MIDDLETOWN	404		404			
NEW Y	ORANGE	MURRAY WALTER INC	WEST POINT MIL	15,763	15,763				
NEW Y	ORANGE	N R N T GENERAL CONTRACTING	NEW WINDSOR	180	180				
NEW Y	ORANGE	NEW YORK BITUMINOUS PRODUCTS	WEST POINT MIL	78	78				
NEW Y	ORANGE	NEW YORK TELEPHONE CO	NEWBURGH	1,044	1,044				
NEW Y	ORANGE	NEW YORK TELEPHONE CO	WEST POINT MIL	888	888				
NEW Y	ORANGE	ORANGE & ROCKLAND UTILITIES	WEST POINT MIL	3,302	3,302				
NEW Y	ORANGE	PATROON MECHANICAL LTD	WEST POINT MIL	149	149				
NEW Y	ORANGE	PENNY BAG INC	NEWBURGH	8,449					8,449
NEW Y	ORANGE	PHILIPS MEDICAL SYSTEMS INC	WEST POINT MIL	39	39				
NEW Y	ORANGE	PLAZA MATERIALS CORP	WEST POINT MIL	37	37				
NEW Y	ORANGE	PREMIER RESTORATION & SUPPLY	WEST POINT MIL	28	28				
NEW Y	ORANGE	RHODES & BASSO ENGINEERS P C	WEST POINT MIL	40	40				
NEW Y	ORANGE	ROBBINS SALES CO INC	MIDDLETOWN	191					191
NEW Y	ORANGE	ROTONDI CONSTRUCTION CORP	NEW WINDSOR	118	118				
NEW Y	ORANGE	S O S MONARCH OIL CORP	TUXEDO PARK	1,364					1,364
NEW Y	ORANGE	SEINUK YSRAEL A P C	WEST POINT MIL	40	40				
NEW Y	ORANGE	SELTZER GILBERT L ASSOCIATES	WEST POINT MIL	160	160				
NEW Y	ORANGE	SMITH A C CO OF BEACON INC	NEW WINDSOR	43	43				
NEW Y	ORANGE	SPERRY CORP	WEST POINT MIL	171	171				
NEW Y	ORANGE	TALLEY SUPPORT SERVICES INC	WEST POINT MIL	4,414	4,414				
NEW Y	ORANGE	TEDCO INC	WEST POINT MIL	342	342				
NEW Y	ORANGE	THAYER HOTEL	WEST POINT MIL	45	45				
NEW Y	ORANGE	TOTAL CARPENTRY LTD	NEWBURGH	84	84				
NEW Y	ORANGE	TRANS PLAN ENGINEERING	NEWBURGH	681	681				
NEW Y	ORANGE	TSAPAKIS CONSTRUCTION CORP	NEW WINDSOR	185	185				
NEW Y	ORANGE	TSAPAKIS CONSTRUCTION CORP	WEST POINT MIL	69	69				
NEW Y	ORANGE	TYCOON CONSTRUCTION CORP	NEW WINDSOR	41	41				
NEW Y	ORANGE	WARNER LAMBERT CO	IDLEWILD						
NEW Y	ORANGE	WATERBURY COMPANIES INC	WEST POINT MIL	54	54				
NEW Y	ORANGE	WEIDNER PUMP CORP	WEST POINT MIL	49	49				
NEW Y	ORANGE	WEST HUDSON CONSTRUCTION CO	WEST POINT MIL	58	58				
NEW Y	ORANGE	WHITESTONE RESTORATION CORP	WEST POINT MIL	38	38				
NEW Y	ORANGE	XEROX CORP	WEST POINT MIL	43	43				
NEW Y	ORANGE	ZERONDA F J INC	WEST POINT MIL	114	114				
NEW Y	ORANGE	TOTAL COUNTY		59,861	44,561	1,419	739	13,142	
NEW Y	ORLEANS	AMERICAN TRANS COIL CORP	RIDGEWAY	68					68
NEW Y	ORLEANS	BENEDICT H J & SONS	KENDALL	208					208

STATE	COUNTY	CONTRACTOR	CITY	AGGREGATE	ARMY	(DOLLARS IN THOUSANDS)			DLA	OCE
						NAVY	AIR FORCE			
NEW Y	ORLEANS	GOODYEAR AEROSPACE CORP	ALBION	874		874				
NEW Y	ORLEANS	GRUMMAN AEROSPACE CORP	ALBION	433		433				
NEW Y	ORLEANS	ONTARIO FOODS PRODUCTS INC	ALBION	89					89	
NEW Y	ORLEANS	TOTAL COUNTY		1,672		1,307			157	208
NEW Y	OSWEGO	ALCAN ALUMINUM LTD	OSWEGO	3,085					3,085	
NEW Y	OSWEGO	CARGILL INC	LANSING	26	26					
NEW Y	OSWEGO	CLEVELAND QUARRIES CO	OSWEGO	50						50
NEW Y	OSWEGO	INTERNATIONAL BUSINESS MACHI	OSWEGO	29				29		
NEW Y	OSWEGO	OSWEGO INDUSTRIES INC	FULTON	158					158	
NEW Y	OSWEGO	OSWEGO PAKAGE BOILER CO INC	OSWEGO	594		594				
NEW Y	OSWEGO	VELAN VALVE CORP	FULTON	26					26	
NEW Y	OSWEGO	XEROX CORP	OSWEGO	107	107					
NEW Y	OSWEGO	TOTAL COUNTY		4,075	133	594		29	3,269	50
NEW Y	OTSEGO	ASTROCOM ELECTRONICS INC	COLLIERSVILLE	2,753					2,753	
NEW Y	OTSEGO	ASTROCOM ELECTRONICS INC	ONEONTA	369	53	316				
NEW Y	OTSEGO	ELK RAPIDS PACKING CO	COOPERSTOWN	66					66	
NEW Y	OTSEGO	TOTAL COUNTY		3,188	53	316			2,819	
NEW Y	PUTNAM	CYBERCHRON	GARRISON	134	134					
NEW Y	PUTNAM	HIPOTRONICS INC	BREWSTER	221		221				
NEW Y	PUTNAM	KERN INSTRUMENTS INC	BREWSTER	237	78					159
NEW Y	PUTNAM	GRAM ELECTRONICS INC	BREWSTER	49					49	
NEW Y	PUTNAM	TOTAL COUNTY		641	212	221			49	159
NEW Y	QUEENS	A & M INSTRUMENT INC	LONG ISLAND CIT	40				40		
NEW Y	QUEENS	ADONIC CONSTRUCTION CORP	FORT TILDEN	177	177					
NEW Y	QUEENS	ADVANCED SYSTEMS DEVELOPMENT	EAST ELMHURST	2,273		2,273				
NEW Y	QUEENS	AERIAL MACHINE & TOOL CORP	LONG ISLAND CIT	1,564	534	130		670	230	
NEW Y	QUEENS	ALCHROME PRODUCTS CO	LONG ISLAND CIT	43					43	
NEW Y	QUEENS	ALJAY FUEL & OIL CO INC	FLUSHING	117					117	
NEW Y	QUEENS	ALL TRONICS INC	GLENDALE	137					137	
NEW Y	QUEENS	ALLOMATIC INDUSTRIES INC	WOODSIDE	961	961					
NEW Y	QUEENS	ALUF INDUSTRIES INC	CORONA	1,758	323	1,435				
NEW Y	QUEENS	AMERICAN DREDGING CO	JAMAICA	405						405
NEW Y	QUEENS	AMERICAN MEDICAL INSTRUMENT	FLUSHING	29					29	
NEW Y	QUEENS	AMERICAN TRANS COIL CORP	RICHMOND HILL	3,061	2,896			165		
NEW Y	QUEENS	ANDREA RADIO CORP	LONG ISLAND CIT	2,050	215	361		1,209	265	
NEW Y	QUEENS	ASCHBACKER & ASSOCIATES INC	WOODSIDE	26					26	
NEW Y	QUEENS	ASHLAND ELECTRIC PRODUCTS IN	LONG ISLAND CIT	305					305	
NEW Y	QUEENS	AUTO SKATE CO INC	RIDGEWOOD	101					101	
NEW Y	QUEENS	AXEL ELECTRONICS INC	JAMAICA	573		179		289	105	
NEW Y	QUEENS	BABCOCK & WILCOX CO	LONG ISLAND CIT	874		29			845	
NEW Y	QUEENS	BATTAGLIA SECKLER ARCH & PLA	FORT TOTTEN	27	27					
NEW Y	QUEENS	BELCHER OIL CO	MASPETH	9,470					9,470	
NEW Y	QUEENS	BERKEY MARKETING COS INC	WOODSIDE	94				94		
NEW Y	QUEENS	BRENNER METAL PRODUCTS CORP	JAMAICA	233					233	
NEW Y	QUEENS	C & C HOME IMPROVEMENT	FORT TOTTEN	32	32					
NEW Y	QUEENS	CAVALIER CLOTHES INC	JAMAICA	6,723					6,723	
NEW Y	QUEENS	CHAIN BIKE CORP	ROCKAWAY BEACH	50					50	

STATE	COUNTY	CONTRACTOR	CITY	AGGREGATE	ARMY	(\$ DOLLARS IN THOUSANDS)			DLA	OCE
						NAVY	AIR FORCE			
NEW Y	QUEENS	CHATILLION JOHN SONS	KEW GARDENS	152			41			111
NEW Y	QUEENS	CHRISTOPHER J & CO	ST ALBANS	123						123
NEW Y	QUEENS	CITY UNIV OF NEW YORK RSCH F	FLUSHING	70	70					
NEW Y	QUEENS	CLEAR THRU BUILDING MAINTENA	FORT TOTTEN	41			41			
NEW Y	QUEENS	CLEAR THRU BUILDING MAINTENA	NEW YORK	46	46					
NEW Y	QUEENS	COLLECTRON CORP	ELMHURST	139						139
NEW Y	QUEENS	COMMERCIAL FASTENERS CO	LONG ISLAND CIT	103			103			
NEW Y	QUEENS	CONTROL TECHNOLOGY INC	LONG ISLAND CIT	46			46			
NEW Y	QUEENS	COSMOSTATIC LTD	LONG ISLAND CIT	27			27			
NEW Y	QUEENS	DIESEL EARL PETROLEUM INC	BAYSIDE	134						134
NEW Y	QUEENS	DUNLIN CORP	JAMAICA	31	31					
NEW Y	QUEENS	EASTERN MOHAIR & TRADING CO	MASPETH	30						30
NEW Y	QUEENS	EBONY OIL CORP	JAMAICA	9,918						9,918
NEW Y	QUEENS	EDO CORP	COLLEGE POINT	36,785			36,559	54-		280
NEW Y	QUEENS	ELKAN ELECTRIC CABLE CO	FLUSHING	32						32
NEW Y	QUEENS	ELLANEF MFG CORP	CORONA	115				115		
NEW Y	QUEENS	ENTRON INC	GLENDALE	1,471				1,432		39
NEW Y	QUEENS	FLIGHT SAFETY INTERNATIONAL	FLUSHING	2,244			2,244			
NEW Y	QUEENS	FOLEY PRECISION OPTICAL INC	JAMAICA	101						101
NEW Y	QUEENS	FREED TRANSFORMER CO INC	RIDGEWOOD	62						62
NEW Y	QUEENS	FREQUENCY CONTROL PRODUCTS I	WOODSIDE	413				80		333
NEW Y	QUEENS	FREQUENCY SELECTIVE NETWORKS	WOODSIDE	47						47
NEW Y	QUEENS	GUAYNABO HANDCRAFT CORP	RICHMOND HILL	549						549
NEW Y	QUEENS	H & G MACHINE & TOOL CO	LONG ISLAND CIT	63				63		
NEW Y	QUEENS	HANDY TOOL & MFG CO INC	WOODSIDE	592	331		200	61		
NEW Y	QUEENS	HARSCO CORP	LONG ISLAND CIT	26	26					
NEW Y	QUEENS	HARVY SURGICAL SUPPLY CORP	FLUSHING	40						40
NEW Y	QUEENS	HEIDELBERG EASTERN INC	GLENDALE	378	298		80			
NEW Y	QUEENS	JOHNNY GENERAL MACHINE CO	RIDGEWOOD	126						126
NEW Y	QUEENS	JUNIPER ELBOW CO INC	MIDDLE VILLAGE	384						384
NEW Y	QUEENS	JUNIPER INDUSTRIES	MIDDLE VILLAGE	307			307			
NEW Y	QUEENS	KEM CONSTRUCTION CORP	FORT TILDEN	47	47					
NEW Y	QUEENS	KEPCO INC	FLUSHING	70			38			32
NEW Y	QUEENS	KERNS MFG CORP	LONG ISLAND CIT	195				195		
NEW Y	QUEENS	KESSELL KITCHEN EQUIPMENT CO	COLLEGE POINT	49						49
NEW Y	QUEENS	KESSELL KITCHEN EQUIPMENT CO	LONG ISLAND CIT	103						103
NEW Y	QUEENS	KING REFRIGERATOR CORP	GLENDALE	47				47		
NEW Y	QUEENS	KLINGER SCIENTIFIC CORP	RICHMOND HILL	32				32		
NEW Y	QUEENS	L A S ENERGY CORP	FORT TILDEN	29						29
NEW Y	QUEENS	L V C INDUSTRIES INC	FLUSHING	172	172					
NEW Y	QUEENS	LA ROSA V SONS INC	FLUSHING	199						199
NEW Y	QUEENS	LIGHTHOUSE INDUSTRIES	LONG ISLAND CIT	27						27
NEW Y	QUEENS	MAR MAC PRECISION CORP	ST ALBANS	401			401			
NEW Y	QUEENS	MARK CONTROLS CORP	LONG ISLAND CIT	46						46
NEW Y	QUEENS	MAXIMUM PRECISION METAL PROD	MIDDLE VILLAGE	1,019	1,019					
NEW Y	QUEENS	MCDERMOTT JULIAN A	RIDGEWOOD	174			40			134
NEW Y	QUEENS	MEL OPTICS CO	LONG ISLAND CIT	27	27					
NEW Y	QUEENS	METAVAC INC	FLUSHING	271	114					157
NEW Y	QUEENS	MICHAEL BUSINESS MACHINES CO	LONG ISLAND CIT	104	30					74
NEW Y	QUEENS	MILKA CHEESE CO INC	JAMAICA	198						198
NEW Y	QUEENS	MINORITY INSTRUMENT SUPPLY C	LONG ISLAND CIT	38						38

STATE	COUNTY	CONTRACTOR	CITY	AGGREGATE	ARMY	(DOLLARS IN THOUSANDS)			DLA	OCE
						NAVY	AIR FORCE			
NEW Y	QUEENS	MORSE TYPEWRITERS CO INC	LONG ISLAND CIT	107	107					
NEW Y	QUEENS	NAGEL INC	LONG ISLAND CIT	34					34	
NEW Y	QUEENS	NEW YORK TURKEY CORP	MASPETH	784					784	
NEW Y	QUEENS	OVERSEAS NATIONAL AIRWAYS IN	JAMAICA	6,192			6,192			
NEW Y	QUEENS	OZONE INDUSTRIES INC	OZONE PARK	1,575		268	1,125		182	
NEW Y	QUEENS	PACIFIC INTERNATIONAL CORP	OZONE PARK	25		25				
NEW Y	QUEENS	PEERLESS INSTRUMENT CO INC	ELMHURST	317		223	28		66	
NEW Y	QUEENS	PHILADELPHIA BIOLOGICS CENTE	LONG ISLAND CIT	141					141	
NEW Y	QUEENS	PHILADELPHIA BIOLOGICS CENTE	QUEENS VILLAGE	116					116	
NEW Y	QUEENS	PRECISION GEAR INC	CORONA	275		89	147		39	
NEW Y	QUEENS	PROPPER MFG CO INC	LONG ISLAND CIT	28					28	
NEW Y	QUEENS	PROPULSION SYSTEMS INC	CORONA	37		37				
NEW Y	QUEENS	QUALITY WOOL QUILTING CORP	ASTORIA	121					121	
NEW Y	QUEENS	S & L METAL PRODUCTS CORP	MASPETH	353		280			73	
NEW Y	QUEENS	SAADY & HILL ELECTRICAL SUPP	MASPETH	50					50	
NEW Y	QUEENS	SAINT JOHNS UNIVERSITY	JAMAICA	25	25					
NEW Y	QUEENS	SANDLER FOODS	MASPETH	37					37	
NEW Y	QUEENS	SATURN CONSTRUCTION CO INC	FORT TOTTEN	500	500					
NEW Y	QUEENS	SECS INC	LONG ISLAND CIT	469	469					
NEW Y	QUEENS	SKLAR J MFG CO	LONG ISLAND CIT	1,339					1,339	
NEW Y	QUEENS	SPIRAL TOOL CO	WOODSIDE	450	40	283	62		65	
NEW Y	QUEENS	SUPERIOR MFG & INSTRUMENT CO	LONG ISLAND CIT	280	31	249				
NEW Y	QUEENS	SUPERIOR STEEL DOOR & TRIM C	COLLEGE POINT	168		168				
NEW Y	QUEENS	TEK LITE INC	RIDGEWOOD	1,211					1,211	
NEW Y	QUEENS	TELECTRO SYSTEMS CORP	CORONA	1,481	266	25	1,135		55	
NEW Y	QUEENS	TORIGIAN LABORATORIES INC	QUEENS VILLAGE	1,498					1,498	
NEW Y	QUEENS	TRILON EDUCATIONAL CORP	FLUSHING	348	286	62				
NEW Y	QUEENS	VASSILAROS JOHN A & SON INC	FLUSHING	5,418					5,418	
NEW Y	QUEENS	VENIZELOS S CONTAINER SERVIC	BAYSIDE	45	45					
NEW Y	QUEENS	VOGES MFG CO	OZONE PARK	152	109		43			
NEW Y	QUEENS	WALKER GULARD PLEHN CO INC	LONG ISLAND CIT	269		269				
NEW Y	QUEENS	WEB FOOD PRODUCTS INC	JAMAICA	776					776	
NEW Y	QUEENS	XENON CORP	WOODSIDE	80			80			
NEW Y	QUEENS	YOUNG JACK ASSOCIATES INC	ST ALBANS	1,411					1,411	
NEW Y	QUEENS	Z A N CO	MASPETH	60			60			
NEW Y	QUEENS	Z A N CO	RIDGEWOOD	43					43	
NEW Y	QUEENS	TOTAL COUNTY		115,181	9,254	46,512	13,310		45,700	405
NEW Y	RENSSELAER	A & M INSTRUMENT INC	NASSAU	42					42	
NEW Y	RENSSELAER	APEX OIL CO	RENSSELAER	305	305					
NEW Y	RENSSELAER	BENDIX CORP	TROY	14					14	
NEW Y	RENSSELAER	EAGLE BRIDGE MACHINE & TOOL	RENSSELAER	33	33					
NEW Y	RENSSELAER	KING SERVICE INC	TROY	1,050					1,050	
NEW Y	RENSSELAER	RENSSELAER POLYTECHNIC INSTI	TROY	4,660	2,147	918	1,815			
NEW Y	RENSSELAER	SHANNON & WILSON	TROY	100						100
NEW Y	RENSSELAER	TACONIC PLASTICS INC	PETERSBURG	27					27	
NEW Y	RENSSELAER	TELEDYNE GURLEY	TROY	39			39			
NEW Y	RENSSELAER	VALLEY INDUSTRIAL PRODUCTS I	PETERSBURG	60					60	
NEW Y	RENSSELAER	WINTHROP LABORATORIES	RENSSELAER	1,395					1,395	
NEW Y	RENSSELAER	TOTAL COUNTY		7,945	2,485	918	1,854		2,568	100

STATE	COUNTY	CONTRACTOR	CITY	AGGREGATE	ARMY	(DOLLARS IN THOUSANDS)			DLA	OCE
						NAVY	AIR FORCE			
NEW Y	RICHMOND	ADMIRAL MARINE CO INC	STATEN ISLAND	27						27
NEW Y	RICHMOND	AMERADA HESS CORP	NEW YORK	699				699		
NEW Y	RICHMOND	DATAWARE SYSTEMS LEASE INC	STATEN ISLAND	30		30				
NEW Y	RICHMOND	EDWARDS & KELCEY INC	STATEN ISLAND	39						39
NEW Y	RICHMOND	G A F CORP	NEW YORK	36	36					
NEW Y	RICHMOND	GIBSON & CUSHMAN DREDGING CO	NEW YORK	769						769
NEW Y	RICHMOND	GOZO N F CORP	FORT WADSWORTH	50	50					
NEW Y	RICHMOND	JACKSON ENGINEERING CO INC	STATEN ISLAND	665		605				160
NEW Y	RICHMOND	JAY MARITIME CORP	STATEN ISLAND	55						55
NEW Y	RICHMOND	LA FATA PLUMBING & HEATING	FORT WADSWORTH	104	104					
NEW Y	RICHMOND	M G TECHNOLOGY CORP	STATEN ISLAND	26			26			
NEW Y	RICHMOND	PERMIS CONSTRUCTION CORP	FORT WADSWORTH	26	26					
NEW Y	RICHMOND	RELIABLE FUEL SUPPLY	STATEN ISLAND	68		68				
NEW Y	RICHMOND	STEAMCO CORP	STATEN ISLAND	536		536				
NEW Y	RICHMOND	TRATAROS CONSTRUCTION CORP	FORT WADSWORTH	29	29					
NEW Y	RICHMOND	TUNG YUNG FUEL OIL CORP	NEW YORK	34					34	
NEW Y	RICHMOND	VARVARA LANDSCAPE GARDENING	FORT WADSWORTH	31	31					
NEW Y	RICHMOND	WEEKS DREDGING & CONTRACTING	NEW YORK	234						234
NEW Y	RICHMOND	TOTAL COUNTY		2,990	276	1,139	26	733		816
NEW Y	ROCKLAND	AMERICAN CYANAMID CO	PEARL RIVER	5,120				5,120		
NEW Y	ROCKLAND	BOEHRINGER INGELHEIM LTD	SUFFERN	2,907		2,907				
NEW Y	ROCKLAND	BREGER TERJESIN ASSOCIATES	ORANBURG	123	123					
NEW Y	ROCKLAND	CAMBRIDGE INSTRUMENT CO INC	MONSEY	134	80	54				
NEW Y	ROCKLAND	CARRIER TRANSCOLD CO	STONY POINT	98					98	
NEW Y	ROCKLAND	CHROMALLOY AMERICAN CORP	ORANBURG	162		162				
NEW Y	ROCKLAND	CIBA GEIGY CORP	SUFFERN	3,499				3,499		
NEW Y	ROCKLAND	COLUMBIA UNIVERSITY	PALISADES	485		435	50			
NEW Y	ROCKLAND	EMPIRE STATE CHAIR CO INC	HAVERSTRAW	28	28					
NEW Y	ROCKLAND	GURRAN OIL CO	STONY POINT	304					304	
NEW Y	ROCKLAND	HAZELTINE CORP	GRAND VIEW ON H	94	94					
NEW Y	ROCKLAND	HILTRONICS CORP	STONY POINT	501					501	
NEW Y	ROCKLAND	INERTIA SWITCH INC	WEST NYACK	61		61				
NEW Y	ROCKLAND	LALLY MFG CORP	NYACK	353					353	
NEW Y	ROCKLAND	LE CROY RESEARCH SYSTEMS CORP	SPRING VALLEY	527	527					
NEW Y	ROCKLAND	MACHIDA AMERICA INC	ORANBURG	99			99			
NEW Y	ROCKLAND	MATRIX INSTRUMENTS INC	ORANBURG	26	26					
NEW Y	ROCKLAND	NILAN LABORATORIES INC	MONSEY	101					101	
NEW Y	ROCKLAND	PALISADES GEOPHYSICAL INSTIT	WEST NYACK	916		471	445			
NEW Y	ROCKLAND	PAR TECHNOLOGY CORP	NEW CITY	95		95				
NEW Y	ROCKLAND	PERMIS CONSTRUCTION CORP	SPRING VALLEY	45	45					
NEW Y	ROCKLAND	PERMIS CONSTRUCTION CORP	TAPPAN	261	261					
NEW Y	ROCKLAND	PRENTICE HALL INC	WEST NYACK	91					91	
NEW Y	ROCKLAND	PSARAS JOHN PAINTING	ORANBURG	28	28					
NEW Y	ROCKLAND	SAINT REGIS CORP	NYACK	75		75				
NEW Y	ROCKLAND	SEVILLE CONSTRUCTION INC	TAPPAN	314	314					
NEW Y	ROCKLAND	TAPPAN WIRE & CABLE INC	TAPPAN	32				32		
NEW Y	ROCKLAND	UNITED TECHNOLOGIES CORP	ORANBURG	340			340			
NEW Y	ROCKLAND	WESTERN ELECTRIC CO INC	SUFFERN	369					369	
NEW Y	ROCKLAND	XEROX CORP	BLAUVELT	263		263				
NEW Y	ROCKLAND	TOTAL COUNTY		17,451	1,526	4,523	966	10,436		

PRIME-CONTRACTS BY STATE, COUNTY, CONTRACTOR, AND CITY - FY 1983 (OCT - SEP)

STATE	COUNTY	CONTRACTOR	CITY	AGGREGATE	ARMY	(DOLLARS IN THOUSANDS)			DLA	OCE
						NAVY	AIR FORCE			
NEW Y	ST LAWRENCE	AUGSBURY OIL CORP	MASSENA	38					38	
NEW Y	ST LAWRENCE	BENEDICT H J & SONS	OGDENSBURG	177						177
NEW Y	ST LAWRENCE	C TECH INC	OGDENSBURG	1,014			1,014			
NEW Y	ST LAWRENCE	CLARKSON COLLEGE OF TECHNOLO	POTSDAM	1,146	870		42	234		
NEW Y	ST LAWRENCE	CORNING GLASS WORKS	CANTON	1,791	1,668			123		
NEW Y	ST LAWRENCE	OGDENSBURG BRIDGE & PORT AUT	OGDENSBURG	80	80					
NEW Y	ST LAWRENCE	ROBBINS SALES CO INC	HERMON	91					91	
NEW Y	ST LAWRENCE	SAINT LAWRENCE UNIVERSITY	CANTON	355	355					
NEW Y	ST LAWRENCE	TOTAL COUNTY		4,692	2,973		1,056	357	129	177
NEW Y	SARATOGA	CLINTON COUNTY HIGHWAY DEPT	SCHUYLERVILLE	29				29		
NEW Y	SARATOGA	ENCORE ELECTRONICS INC	SARATOGA SPGS	87	87					
NEW Y	SARATOGA	ESPEY MFG & ELECTRONICS CORP	SARATOGA SPGS	1,941	498		867		576	
NEW Y	SARATOGA	GENERAL ELECTRIC CO	WATERFORD	491					491	
NEW Y	SARATOGA	GUPTA PRADEEP K DR	CLIFTON PARK	37				37		
NEW Y	SARATOGA	LAMILITE INC	SARATOGA SPGS	66						66
NEW Y	SARATOGA	PHIPPS PRODUCTS CORP	WATERFORD	163						163
NEW Y	SARATOGA	SOUTH CREEK INDUSTRIES INC	REXFORD	100	100					
NEW Y	SARATOGA	TARRANT MFG CO	SARATOGA SPGS	38						38
NEW Y	SARATOGA	WRIGHT MALTA CORP	BALLSTON SPA	98	98					
NEW Y	SARATOGA	TOTAL COUNTY		3,050	783		867	66	1,334	
NEW Y	SCHEMECTADY	AMERICAN HOME PRODUCTS CORP	NISKAYUNA	46						46
NEW Y	SCHEMECTADY	CLOUGH HARBOUR & ASSOCIATES	SCHEMECTADY	32	32					
NEW Y	SCHEMECTADY	CONDEC CORP	SCHEMECTADY	1,983	1,983					
NEW Y	SCHEMECTADY	CORDOBA CONSTRUCTION INC	SCOTIA	40	40					
NEW Y	SCHEMECTADY	DODGE CHAMBERLIN & LUZINE AS	SCHEMECTADY	50	50					
NEW Y	SCHEMECTADY	ELECTRICAL EQUIPMENT CO	SCHEMECTADY	32						32
NEW Y	SCHEMECTADY	FAN JOHN ENTERPRISES INC	SCOTIA	130	130					
NEW Y	SCHEMECTADY	GENERAL ELECTRIC CO	SCHEMECTADY	593,199	85-	583,376		9,136	220	552
NEW Y	SCHEMECTADY	HOOICK VALLEY CONTRACTORS I	SCOTIA	34	34					
NEW Y	SCHEMECTADY	LOGGINS MEAT CO	SOUTH SCHEMECTA	315						315
NEW Y	SCHEMECTADY	MANGINO & SON INC	SCOTIA	56	56					
NEW Y	SCHEMECTADY	MILLIVAC INSTRUMENTS INC	SCHEMECTADY	64				29		35
NEW Y	SCHEMECTADY	NEWBERRY KNITTING CO	SCHEMECTADY	836						836
NEW Y	SCHEMECTADY	PIERCE CONSTRUCTION CO	ROTTERDAM JUNCT	33	33					
NEW Y	SCHEMECTADY	SKYWAY ROOFING OF TROY INC	SCHEMECTADY	155	155					
NEW Y	SCHEMECTADY	SPERRY CORP	SCOTIA	26	26					
NEW Y	SCHEMECTADY	SUPPORT TERMINAL SERVICES IN	SCOTIA	136			136			
NEW Y	SCHEMECTADY	UPSTATE BUILDING SERVICES IN	SCOTIA	46			46			
NEW Y	SCHEMECTADY	TOTAL COUNTY		597,213	2,454		583,558	9,165	1,484	552
NEW Y	SCHOMARIE	STRUTHERS ELECTRONICS CORP	ESPERANCE	47						47
NEW Y	SCHOMARIE	TOTAL COUNTY		47						47
NEW Y	SCHUYLER	INTERNATIONAL SALT CO	WATKINS GLEN	76						76
NEW Y	SCHUYLER	TOTAL COUNTY		76						76
NEW Y	SENECA	ALEJANDRO FONTANA CONSTRUCTO	ROMULUS	90	90					
NEW Y	SENECA	AMFAC DISTRIBUTION CO	SENECA FALLS	59	59					
NEW Y	SENECA	BATES R L GENERAL CONTR PAV	ROMULUS	383	383					

STATE	COUNTY	CONTRACTOR	CITY	AGGREGATE	ARMY	(DOLLARS IN THOUSANDS)			DLA	OCE
						NAVY	AIR FORCE			
NEW Y	SENECA	CHAPPELL & DYER CONCRETE WOR	ROMULUS	65	65					
NEW Y	SENECA	CONTROL DATA CORP	ROMULUS	49	49					
NEW Y	SENECA	FAN JOHN ENTERPRISES INC	ROMULUS	85	85					
NEW Y	SENECA	FULTON IMPROVEMENT CO	ROMULUS	29	29					
NEW Y	SENECA	GIDDINGS & LEWIS MACHINE TOO	ROMULUS	104	104					
NEW Y	SENECA	GOULD PUMPS INC	SENECA FALLS	60				60		
NEW Y	SENECA	HEYS ENTERPRISES	SENECA ARMY DEP	50			50			
NEW Y	SENECA	IVERSEN CONSTRUCTION CORP	ROMULUS	3,871	3,871					
NEW Y	SENECA	JOHNSON L A CONSTRUCTION CO	ROMULUS	591	591					
NEW Y	SENECA	LE CHASE RAYMOND INC	ROMULUS	123	123					
NEW Y	SENECA	LOMBARD A V INC	ROMULUS	117	117					
NEW Y	SENECA	LYON ASSOCIATES INC	ROMULUS	38	38					
NEW Y	SENECA	MARTINI BROS ELECTRICAL CONT	ROMULUS	127	127					
NEW Y	SENECA	MASSA DOMINICK P & SONS INC	ROMULUS	415	415					
NEW Y	SENECA	MIKES PLUMBING	ROMULUS	55	55					
NEW Y	SENECA	MOTOROLA INC	ROMULUS	91	91					
NEW Y	SENECA	NEW YORK STATE ELECTRIC GAS	ROMULUS	544	544					
NEW Y	SENECA	POLIS GENERAL CONTRACTING IN	ROMULUS	117	117					
NEW Y	SENECA	QUINLIVAN PIERIK & KRAUSE	SENECA ARMY DEP	71	71					
NEW Y	SENECA	RAILCON CORP	ROMULUS	340	340					
NEW Y	SENECA	ROMULUS CENTRAL SCHOOL	ROMULUS	63	63					
NEW Y	SENECA	ROY TRACK CO INC	ROMULUS	59	59					
NEW Y	SENECA	S F M CORP	SENECA FALLS	230			230			
NEW Y	SENECA	SAZET CORP	ROMULUS	74	74					
NEW Y	SENECA	SKANEX PIPE SERVICES INC	ROMULUS	65	65					
NEW Y	SENECA	THOMAS MAINTENANCE	ROMULUS	298	298					
NEW Y	SENECA	WILLARD PSYCHIATRIC CENTER	ROMULUS	25	25					
NEW Y	SENECA	WIMMER C D PAVING INC	ROMULUS	579	579					
NEW Y	SENECA		TOTAL COUNTY	8,867	8,527		280		60	
NEW Y	STEBEN	AMERICAN DISTRICT TELEGRAPH	WAYLAND	31	31					
NEW Y	STEBEN	CASTLE & COOKE INC	PAINTED POST	117			117			
NEW Y	STEBEN	CORNING GLASS WORKS	CORNING	246					71	
NEW Y	STEBEN	COTTER ELECTRIC	PAINTED POST	47						
NEW Y	STEBEN	FREQUENCY ELECTRONICS INC	MITCHELLSVILLE	126			126			
NEW Y	STEBEN	GREEN E D CORP	PAINTED POST	50					50	
NEW Y	STEBEN	INGERSOLL RAND CO	PAINTED POST	12,329			8,838			3,491
NEW Y	STEBEN	MOORE COTTRELL SUBSCRIPTION	NORTH COHOCTON	61	61					
NEW Y	STEBEN	SHELADIA ASSOCIATES INC	HORNELL	40						40
NEW Y	STEBEN		TOTAL COUNTY	13,047	92		9,303		121	3,491
NEW Y	SUFFOLK	A D J L ENTERPRISES INC	WEST BABYLON	2,859			2,859			
NEW Y	SUFFOLK	ABLE MFG ENTERPRISES	LINDENHURST	921						921
NEW Y	SUFFOLK	ADVANCED SAFETY SYSTEMS INC	BOHEMIA	37					37	
NEW Y	SUFFOLK	ADVANCED STRUCTURES CORP	DEER PARK	616			616			
NEW Y	SUFFOLK	AEROSPACE AVIONICS INC	BOHEMIA	4,402			2,929		1,369	104
NEW Y	SUFFOLK	AMERICAN BODY ARMOR & EQUIP	HALESITE	31	31					
NEW Y	SUFFOLK	ANTENNA & RADOME RESEARCH AS	BAY SHORE	325						325
NEW Y	SUFFOLK	APOCA INDUSTRIES INC	DEER PARK	4,745	4,545		200			
NEW Y	SUFFOLK	ARGENCORD MACHINE CORP	HUNTINGTON STAT	25					25	
NEW Y	SUFFOLK	ARISTA DEVICES INC	CENTRAL ISLIP	189	189					

STATE	COUNTY	CONTRACTOR	CITY	AGGREGATE	ARMY	(DOLLARS IN THOUSANDS)			DLA	OCE
						NAVY	AIR FORCE			
NEW Y	SUFFOLK	ARISTA DEVICES INC	RONKONKOMA	2,652	2,132		267		253	
NEW Y	SUFFOLK	AUSTIN INSTRUMENT INC	COMMACK	472	472					
NEW Y	SUFFOLK	AUTOMATIC CONNECTOR INC	COMMACK	259					259	
NEW Y	SUFFOLK	AUTONUMERICS INC	HAUPPAUGE	92		92				
NEW Y	SUFFOLK	AVNET INC	HAUPPAUGE	205					205	
NEW Y	SUFFOLK	AVON ELECTRICAL SUPPLIES INC	HAUPPAUGE	44					44	
NEW Y	SUFFOLK	B & B DEVICES INC	COPIAGUE	38		38				
NEW Y	SUFFOLK	B K INSTRUMENT INC	HAUPPAUGE	1,071	1,071					
NEW Y	SUFFOLK	BELL MACHINE CO	BABYLON	48		48				
NEW Y	SUFFOLK	BETATRONIX INC	HAUPPAUGE	81			81			
NEW Y	SUFFOLK	BEUKERS LABORATORIES INC	BOHEMIA	40		40				
NEW Y	SUFFOLK	BOLAR PHARMACEUTICAL CO INC	COPIAGUE	166					166	
NEW Y	SUFFOLK	BREN TRONICS INC	COMMACK	2,629	2,535		94			
NEW Y	SUFFOLK	BREN TRONICS INC	EAST NORTHPORT	400	400					
NEW Y	SUFFOLK	BROWN DAYTON T INC	BOHEMIA	5,860	114	5,653		93		
NEW Y	SUFFOLK	BUSSE HOSPITAL DISPOSABLES	HAUPPAUGE	54					54	
NEW Y	SUFFOLK	C F ELECTRONICS INC	COMMACK	2,469	959	309		1,175		26
NEW Y	SUFFOLK	C M P MFG INC	HAUPPAUGE	108	108					
NEW Y	SUFFOLK	C V D INC	DEER PARK	90		90				
NEW Y	SUFFOLK	CARBONARA LABORATORIES INC	HUNTINGTON STAT	84		84				
NEW Y	SUFFOLK	CARDION CORP	HOLTSVILLE	5,514			5,514			
NEW Y	SUFFOLK	CARDWELL CONDENSER CORP	LINDENHURST	967	269				698	
NEW Y	SUFFOLK	CARELLON PRODUCTION PRODUCTS	LINDENHURST	500					500	
NEW Y	SUFFOLK	CECILE INDUSTRIES INC	AMITYVILLE	492					492	
NEW Y	SUFFOLK	CENTURY METAL PARTS CORP	BAY SHORE	259	215				44	
NEW Y	SUFFOLK	CENTURY METAL PARTS CORP	WEST ISLIP	159					159	
NEW Y	SUFFOLK	CHARL INDUSTRIES INC	HAUPPAUGE	922		922				
NEW Y	SUFFOLK	CHECK MATE INDUSTRIES INC	WYANDANCH	275					275	
NEW Y	SUFFOLK	CHEMICAL COMPOUNDING CORP	RIVERHEAD	7,809	6,448				1,361	
NEW Y	SUFFOLK	CHEMTRONICS INC	HAUPPAUGE	97					97	
NEW Y	SUFFOLK	CHYRON CORP	MELVILLE	146	146					
NEW Y	SUFFOLK	CLIMATRONICS CORP	BOHEMIA	138	107					31
NEW Y	SUFFOLK	COMMERCIAL ENVELOPE CORP	DEER PARK	30	30					
NEW Y	SUFFOLK	COMMERCIAL ENVELOPE MFG CO I	DEER PARK	99	99					
NEW Y	SUFFOLK	COMMUNITRONICS CORP	BOHEMIA	282			282			
NEW Y	SUFFOLK	COMMUNITRONICS CORP	HAUPPAUGE	117		117				
NEW Y	SUFFOLK	COMTECH MICROWAVE CORP	HAUPPAUGE	83	83					
NEW Y	SUFFOLK	COMTECH TELECOMMUNICATIONS C	HAUPPAUGE	5,076	865	4,127		84		
NEW Y	SUFFOLK	COMTECH TELECOMMUNICATIONS C	SMITHTOWN	532	454	50			28	
NEW Y	SUFFOLK	CONNECTICUT MACHINE PRODUCTS	HAUPPAUGE	413	413					
NEW Y	SUFFOLK	CONTEMPORARY PRODUCTS INC	BRENTWOOD	223			223			
NEW Y	SUFFOLK	CONTROLOTRON CORP	HAUPPAUGE	133			93		40	
NEW Y	SUFFOLK	COST CONSTRUCTION ASSOCIATES	WESTHAMPTON BEA	575	575					
NEW Y	SUFFOLK	CRAFT TECH MFG CORP	LINDENHURST	227	55			172		
NEW Y	SUFFOLK	CRAFTSMEN CORP	HAUPPAUGE	207		207				
NEW Y	SUFFOLK	CYBEX	RONKONKOMA	27	27					
NEW Y	SUFFOLK	DATA COMMUNICATIONS INC	MELVILLE	29	29					
NEW Y	SUFFOLK	DAVIS & WARSHAW INC	WYANDANCH	36					36	
NEW Y	SUFFOLK	DAVIS AIRCRAFT PRODUCTS INC	NORTHPORT	208	40		168			
NEW Y	SUFFOLK	DECIOLOG INC	HUNTINGTON	119	119					
NEW Y	SUFFOLK	DECIOLOG INC	MELVILLE	294	294					

PRIME-CONTRACTS BY STATE, COUNTY, CONTRACTOR, AND CITY - FY 1983 (OCT - SEP)

STATE	COUNTY	CONTRACTOR	CITY	AGGREGATE	ARMY	(DOLLARS IN THOUSANDS)			DLA
						NAVY	AIR FORCE		
NEW Y	SUFFOLK	DEUTSCH CO INC	EAST NORTHPORT	1,143					1,143
NEW Y	SUFFOLK	DEUTSCH RELAYS INC	EAST NORTHPORT	47			47		
NEW Y	SUFFOLK	DHORB CO	MELVILLE	96					96
NEW Y	SUFFOLK	DIGIAC CORP	HAUPPAUGE	364		100		264	
NEW Y	SUFFOLK	DORNE & MARGOLIN INC	BOHEMIA	3,900	277			1,429	2,165
NEW Y	SUFFOLK	DYNAMIC INDUSTRIES CORP	DEER PARK	554		104			450
NEW Y	SUFFOLK	EAGLE BEEF CLOTH CO INC	HAUPPAUGE	74					74
NEW Y	SUFFOLK	EATON CORP	CALVERTON	57-			57-		
NEW Y	SUFFOLK	EATON CORP	DEER PARK	407,460	1,081	34,202		371,777	400
NEW Y	SUFFOLK	EATON CORP	MELVILLE	849	820			29	
NEW Y	SUFFOLK	EATON CORP	RONKONKOMA	276	29			136	111
NEW Y	SUFFOLK	EDMAC ASSOCIATES INC	FISHERS ISLAND	33				33	
NEW Y	SUFFOLK	ELLIS PAPERBOARD PRODUCTS IN	BOHEMIA	161					161
NEW Y	SUFFOLK	ENVIROTECH CORP	HAUPPAUGE	156					156
NEW Y	SUFFOLK	ESCO FASTENERS CO INC	LINDENHURST	159					159
NEW Y	SUFFOLK	F & H MFG CORP	HAUPPAUGE	2,853	1,631			186	1,036
NEW Y	SUFFOLK	F J P METAL FABRICATORS CORP	COPIAGUE	276					276
NEW Y	SUFFOLK	FEDERAL PRISON INDUSTRIES IN	HAUPPAUGE	454					454
NEW Y	SUFFOLK	FIGGIE INTERNATIONAL INC	HUNTINGTON STAT	9,455	499	5,295		3,383	278
NEW Y	SUFFOLK	FIRE RESEARCH CORP	NECONSET	235	35			200	
NEW Y	SUFFOLK	FLAGPOLES INC	EAST SETAUKET	2,196					2,196
NEW Y	SUFFOLK	FOREST SCIENTIFIC INC	NORTH LINDENHUR	58-					58-
NEW Y	SUFFOLK	GALVIN CYRIL COASTAL ENGINEE	SUFFOLK	78					
NEW Y	SUFFOLK	GAP INDUSTRIES	SMITHTOWN	103		103			
NEW Y	SUFFOLK	GAP INSTRUMENT CORP	HAUPPAUGE	599	298	301			
NEW Y	SUFFOLK	GARSITE PRODUCTS INC	DEER PARK	649		125		200	324
NEW Y	SUFFOLK	GEN RAD INC	HOLTSVILLE	28				28	
NEW Y	SUFFOLK	GENERAL AERO PRODUCTS CORP	COPIAGUE	9,746	1,582	2,763		3,569	1,832
NEW Y	SUFFOLK	GENERAL MOTORS CORP	DEER PARK	212				212	
NEW Y	SUFFOLK	GENII RESEARCH INC	AMITYVILLE	692		692			
NEW Y	SUFFOLK	GEOTEL INC	AMITYVILLE	34				34	
NEW Y	SUFFOLK	GOULD INC	MELVILLE	21,584		17,598		3,986	
NEW Y	SUFFOLK	GOULD INC	MIDDLE ISLAND	72		72			
NEW Y	SUFFOLK	GRAYCO OPTICAL CORP	LINDENHURST	578	522	56			
NEW Y	SUFFOLK	GRUMMAN AEROSPACE CORP	CALVERTON	498				498	
NEW Y	SUFFOLK	GULL AIRBORNE INSTRUMENTS IN	SMITHTOWN	4,834	203	2,197		1,705	729
NEW Y	SUFFOLK	GUNTHER MACHINE CO	COPIAGUE	121				121	
NEW Y	SUFFOLK	H S M MACHINE WORKS INC	MEDFORD	1,151		133		1,018	
NEW Y	SUFFOLK	HALE ASSOC RESEARCH CORP	STONY BROOK	45		45			
NEW Y	SUFFOLK	HAZELTINE CORP	COMMACK	28				28	
NEW Y	SUFFOLK	HAZELTINE CORP	GREENLAWN	66,596	14,898	24,895		26,255	548
NEW Y	SUFFOLK	HAZELTINE CORP	HUNTINGTON						
NEW Y	SUFFOLK	HAZELTINE CORP	RIVERHEAD	182	56			59	47
NEW Y	SUFFOLK	HOSPITAL	LINDENHURST	171					171
NEW Y	SUFFOLK	I C L DATA DEVICE CORP	BOHEMIA	55		55			
NEW Y	SUFFOLK	I L C DATA DEVICE CORP	BOHEMIA	1,223	32	673		216	302
NEW Y	SUFFOLK	IMPERIAL TOOL & DIE CO	DEER PARK	30	30				
NEW Y	SUFFOLK	JADE PETROLEUM CORP	EAST FARMINGDAL	156					156
NEW Y	SUFFOLK	K L D ASSOCIATES INC	HUNTINGTON	50				50	
NEW Y	SUFFOLK	KART SPORTING ARMS CORP	RIVERHEAD	102	102				
NEW Y	SUFFOLK	KESSLER CONSULTING SERVICES	COPIAGUE	305	27			199	79

STATE	COUNTY	CONTRACTOR	CITY	AGGREGATE	ARMY	(DOLLARS IN THOUSANDS)			DLA	C
						NAVY	AIR FORCE			
NEW Y	SUFFOLK	KUSSMAUL ELECTRONICS CO INC	WEST SAYVILLE	94						94
NEW Y	SUFFOLK	L N R COMMUNICATIONS INC	HAUPPAUGE	531	44			487		
NEW Y	SUFFOLK	LA BRED ELECTRONICS CORP	BOHEMIA	92			92			
NEW Y	SUFFOLK	LABRED ELECTRONICS	BOHEMIA	139	139					
NEW Y	SUFFOLK	LABRED ELECTRONICS	CENTRAL ISLIP	42			42			
NEW Y	SUFFOLK	LABRED ELECTRONICS	RONKONKOMA	89	64					25
NEW Y	SUFFOLK	LABRED ELECTRONICS CORP	BOHEMIA	30						30
NEW Y	SUFFOLK	LAMBDA ELECTRONICS CORP	MELVILLE	1,669	1,197		105	333		34
NEW Y	SUFFOLK	LINE FAST CORP	HOLBROOK	130			130			
NEW Y	SUFFOLK	LITTON SYSTEMS INC	MELVILLE	493	349		109	733		
NEW Y	SUFFOLK	LOGUS MFG CORP	DEER PARK	742	565		90	37		50
NEW Y	SUFFOLK	LORDSHIP INDUSTRIES INC	HAUPPAUGE	4,735						4,735
NEW Y	SUFFOLK	LOURDES INDUSTRIES INC	HAUPPAUGE	129			33	29		67
NEW Y	SUFFOLK	LUMEX INC	RONKONKOMA	92			27			65
NEW Y	SUFFOLK	LUNN INDUSTRIES INC	WYANDANCH	1,878	808		1,070			
NEW Y	SUFFOLK	LUNN LAMINATES INC	WYANDANCH	84			84			
NEW Y	SUFFOLK	M A COM M P D	HAUPPAUGE	46			46			
NEW Y	SUFFOLK	M T K ELECTRONICS INC	BOHEMIA	135	95					40
NEW Y	SUFFOLK	MAGNAPOWER INC	BOHEMIA	348				348		
NEW Y	SUFFOLK	MAGNETICO INC	HOLTSVILLE	51						51
NEW Y	SUFFOLK	MARANGOS CONSTRUCTION CORP	WESTHAMPTON BEA	47	47					
NEW Y	SUFFOLK	MARQUIS DEVELOPMENT CORP	DEER PARK	62						62
NEW Y	SUFFOLK	MEDICAL ACTION INDUSTRIES IN	HEAD OF THE HAR	53						53
NEW Y	SUFFOLK	MEENAN OIL INC	MEDFORD	124						124
NEW Y	SUFFOLK	MENTA PRODUCTS CORP	BABYLON	539	249					290
NEW Y	SUFFOLK	METRICASE CORP	BOHEMIA	27			27			
NEW Y	SUFFOLK	MICROPHASE SYSTEMS INC	HAUPPAUGE	200				200		
NEW Y	SUFFOLK	MICROPHASE SYSTEMS INC	MELVILLE	2,083				2,083		
NEW Y	SUFFOLK	MICROWAVE POWER DEVICES INC	HAUPPAUGE	9,752	289		6,355	3,108		
NEW Y	SUFFOLK	MILTOPE CORP	MELVILLE	1,544	100		596	848		
NEW Y	SUFFOLK	MISSION SCIENCES CORP	COMMACK	160			160			
NEW Y	SUFFOLK	MITEQ INC	HAUPPAUGE	427	39		355			33
NEW Y	SUFFOLK	MODULAR DEVICES INC	BOHEMIA	622	562		26	34		
NEW Y	SUFFOLK	MOHAWK VALLEY UTILITY CONSTR	WESTHAMPTON BEA	29	29					
NEW Y	SUFFOLK	MONITOR AEROSPACE CORP	AMITYVILLE	252				252		
NEW Y	SUFFOLK	N E C AMERICA INC	MELVILLE	27			27			
NEW Y	SUFFOLK	N T L INC	COMMACK	175			175			
NEW Y	SUFFOLK	NARDA MICROWAVE CORP	HAUPPAUGE	442	57		141	174		70
NEW Y	SUFFOLK	NATCON CHEMICAL CO INC	SHIRLEY	86						86
NEW Y	SUFFOLK	NELL JOY INDUSTRIES INC	COPIAGUE	278			128			150
NEW Y	SUFFOLK	NEW YORK STATE UNIVERSITY OF	STONY BROOK	185			136	49		
NEW Y	SUFFOLK	NORDEN SYSTEMS INC	MELVILLE	31,067	256		29,439	1,320		52
NEW Y	SUFFOLK	NORTH ATLANTIC INDUSTRIES IN	HAUPPAUGE	10,750	92		9,914	696		48
NEW Y	SUFFOLK	NOTTINGHAM J B CO INC	CENTRAL ISLIP	271			138	133		
NEW Y	SUFFOLK	NUMAX ELECTRONICS INC	HAUPPAUGE	5,385	5,293		92			
NEW Y	SUFFOLK	OLYMPIC FABRICATIONS	BRENTWOOD	27	27					
NEW Y	SUFFOLK	OMNTEC MFG CO	BOHEMIA	31						31
NEW Y	SUFFOLK	ORBIT INSTRUMENT CORP	HAUPPAUGE	152			152			
NEW Y	SUFFOLK	OROWAC INDUSTRIES	BAY SHORE	556			65	491		
NEW Y	SUFFOLK	ORWIN ASSOCIATES INC	WEST BABYLON	2,440			2,440			
NEW Y	SUFFOLK	P S PRECISION SCREW & TOOLIN	DEER PARK	147	120					27

PRIME-CONTRACTS BY STATE, COUNTY, CONTRACTOR, AND CITY - FY 1983 (OCT - SEP)

PAGE 651

STATE	COUNTY	CONTRACTOR	CITY	AGGREGATE	ARMY	(DOLLARS IN THOUSANDS)			DLA
						NAVY	AIR FORCE		
NEW Y	SUFFOLK	P T E INC	COPIAGUE	733	548		185		
NEW Y	SUFFOLK	PECK & HALE INC	WEST SAYVILLE	372		335			37
NEW Y	SUFFOLK	PETTIFORD & PETTIFORD CONTRA	WESTHAMPTON BEA	110	110				
NEW Y	SUFFOLK	PHAGSTRON INSTRUMENT & ELECT	WEST BABYLON	42					42
NEW Y	SUFFOLK	PHARMAFAIR INC	HAUPPAUGE	472					472
NEW Y	SUFFOLK	PHILMAR ELECTRONICS INC	EAST FARMINGDAL	85	85				
NEW Y	SUFFOLK	PHOTRONICS CORP	HAUPPAUGE	69	69				
NEW Y	SUFFOLK	PICKARD & BURNS INC	LINDENHURST	318		43-			361
NEW Y	SUFFOLK	POLY RESEARCH CORP	DEER PARK	2,235	1,748	278		37	172
NEW Y	SUFFOLK	PORT JEFFERSON CONSTRUCTION	PORT JEFFERSON	34					34
NEW Y	SUFFOLK	PORTA RAY INC	DEER PARK	54	54				
NEW Y	SUFFOLK	PRECISION ELECTRONICS	AMITYVILLE	383	336			47	
NEW Y	SUFFOLK	PRECISION ELECTRONICS INC	COPIAGUE	656	526				130
NEW Y	SUFFOLK	PROTEK INDUSTRIES INC	MELVILLE	27					27
NEW Y	SUFFOLK	QUALITY TOOL & DIE CORP	AMITYVILLE	121	121				
NEW Y	SUFFOLK	QUANTRONIX CORP	SMITHTOWN	44		44			
NEW Y	SUFFOLK	R F I CORP	BAY SHORE	94					94
NEW Y	SUFFOLK	R F I CORP	SUFFOLK	44		44			
NEW Y	SUFFOLK	R H G ELECTRONICS LABORATORY	DEER PARK	347	102	109		136	
NEW Y	SUFFOLK	R S M ELECTRON POWER INC	DEER PARK	90					90
NEW Y	SUFFOLK	RAGEN DATA SYSTEMS INC	CENTRAL ISLIP	686		686			
NEW Y	SUFFOLK	RAGU FOODS INC	RONKONKOMA	133					133
NEW Y	SUFFOLK	RAMAL INDUSTRIES INC	RONKONKOMA	2,593	2,593				
NEW Y	SUFFOLK	REPUBLIC ELECTRONIC INDUST C	MELVILLE	169		56		113	
NEW Y	SUFFOLK	REPUBLIC ELECTRONICS CORP	MELVILLE	717		364		353	
NEW Y	SUFFOLK	RITTER ENGINEERING CO	HAUPPAUGE	28					28
NEW Y	SUFFOLK	ROBOTIC VISION SYSTEMS INC	MELVILLE	1,329		746		583	
NEW Y	SUFFOLK	RODELCO ELECTRONICS CORP	DEER PARK	642	642				
NEW Y	SUFFOLK	S & A MACHINE & TOOL CO	DEER PARK	26				26	
NEW Y	SUFFOLK	S & D DYNAMICS INC	HUNTINGTON	90	90				
NEW Y	SUFFOLK	S B D ELECTRONIC SYSTEMS INC	AMITYVILLE	429	51	287			91
NEW Y	SUFFOLK	S D D MAGNETICS INC	COPIAGUE	8	8				
NEW Y	SUFFOLK	S M S INSTRUMENTS INC	DEER PARK	1,097				1,097	
NEW Y	SUFFOLK	SANTORO SEAL COATING & MAINT	WESTHAMPTON BEA	62	62				
NEW Y	SUFFOLK	SCHAARDT & FULLAN ARCHITECTS	SUFFOLK AFB	38	38				
NEW Y	SUFFOLK	SCHAARDT & FULLAN ARCHITECTS	WESTHAMPTON BEA	41	41				
NEW Y	SUFFOLK	SCHEIDL MFG CO INC	LINDENHURST	34		34			
NEW Y	SUFFOLK	SCHENCK TREBEL CORP	DEER PARK	221		157		64	
NEW Y	SUFFOLK	SECTOR MOTOR INDUSTRIES INC	DEER PARK	46					46
NEW Y	SUFFOLK	SEDCO SYSTEMS INC	MELVILLE	920				920	
NEW Y	SUFFOLK	SENTINEL STANDARD	LINDENHURST	32	32				
NEW Y	SUFFOLK	SHAW AERO DEVICES INC	EAST HAMPTON	411		30		307	74
NEW Y	SUFFOLK	SHAW AERO DEVICES INC	WAINSCOTT L J	56				56	
NEW Y	SUFFOLK	SOLAREX MFG CO INC	DEER PARK	1,253	1,221				
NEW Y	SUFFOLK	SOLID PHOTOGRAPHY	MELVILLE	4,038		4,038			
NEW Y	SUFFOLK	SONICOR INSTRUMENT CORP	COPIAGUE	43		43			
NEW Y	SUFFOLK	STEINBOLD INDUSTRIES INC	DEER PARK	185					185
NEW Y	SUFFOLK	STEWART & THOMAS INDUSTRIES	WEST BABYLON	286					286
NEW Y	SUFFOLK	STEWART THOMAS INDUSTRIES IN	WEST BABYLON	813	690	68		55	
NEW Y	SUFFOLK	STIMPSON EDWIN B CO INC	BAYPORT	79					79
NEW Y	SUFFOLK	SUPPORT SYSTEMS ASSOCIATES I	NORTHPORT	5,235		3,166		2,069	

STATE	COUNTY	CONTRACTOR	CITY	AGGREGATE	ARMY	(DOLLARS IN THOUSANDS)			DLA	OCI
						NAVY	AIR FORCE			
NEW Y	SUFFOLK	SYSTEMATICS MFG & TOOL CO IN	BOHEMIA	33	33					
NEW Y	SUFFOLK	TARGET ROCK CORP	EAST FARMINGDAL	1,020		1,020				
NEW Y	SUFFOLK	TEC AIR SERVICES INC	EAST NORTHPORT	181			68		93	
NEW Y	SUFFOLK	TELE SIGNAL CORP	HAUPPAUGE	2,606	36-		2,576		66	
NEW Y	SUFFOLK	TELEMECHANICS INC	BAY SHORE	160	129				31	
NEW Y	SUFFOLK	TELEMECHANICS INC	EAST FARMINGDAL	895					895	
NEW Y	SUFFOLK	TELEPHONICS CORP	HUNTINGTON	4,198	1,613	2,548			37	
NEW Y	SUFFOLK	TEMPO INSTRUMENT INC	COMHACK	248	26	113		28	61	
NEW Y	SUFFOLK	TEMPO INSTRUMENT INC	HAUPPAUGE	835	29			34	772	
NEW Y	SUFFOLK	TENS MACHINE CO	RONKONKOMA	36				36		
NEW Y	SUFFOLK	TOTAL AIR CONDITIONING INC	ROCKY POINT	52	52					
NEW Y	SUFFOLK	TRANS WORLD OPTICS INC	HAUPPAUGE	117	85			32		
NEW Y	SUFFOLK	TYROLIT CORP	WEST BABYLON	127		127				
NEW Y	SUFFOLK	U R S CO	MONTAUK	194						
NEW Y	SUFFOLK	UNITED STATES DYNAMICS CORP	AMITYVILLE	4,037		397	3,640			
NEW Y	SUFFOLK	UNITED TECHNOLOGIES CORP	MELVILLE	738		241	468		29	
NEW Y	SUFFOLK	UNIVERSAL SHIELDING CORP	DEER PARK	214	69	41	104			
NEW Y	SUFFOLK	VACUUM TANK MFG CORP	EAST PATCHOGUE	54	54					
NEW Y	SUFFOLK	VERNITECH CORP	DEER PARK	91		62	29			
NEW Y	SUFFOLK	VERNITRON CORP	DEER PARK	1,381	88	318	78		897	
NEW Y	SUFFOLK	WILSON HILL ASSOCIATES INC	DEER PARK	245		245				
NEW Y	SUFFOLK	YOUNG JACK ASSOCIATES INC	CENTRAL ISLIP	59					59	
NEW Y	SUFFOLK		TOTAL COUNTY	722,530	66,058	175,994	449,275		30,800	3
NEW Y	SULLIVAN	BIG S OIL CO	WOODRIDGE	1,173					1,173	
NEW Y	SULLIVAN	KIELY PROFESSIONAL SERVICE I	WOODRIDGE	36					36	
NEW Y	SULLIVAN		TOTAL COUNTY	1,209					1,209	
NEW Y	TIOGA	FOOD & DRUG RESEARCH LAB INC	WAVERLY	116	116					
NEW Y	TIOGA	INTERNATIONAL BUSINESS MACHI	OWEGO	685,976	4,391	542,891	138,694			
NEW Y	TIOGA		TOTAL COUNTY	686,092	4,507	542,891	138,694			
NEW Y	TOMPKINS	CORNELL UNIVERSITY	ITHACA	7,982	1,653	3,833	2,496			
NEW Y	TOMPKINS	DIGICOMP RESEARCH CORP	ITHACA	707			707			
NEW Y	TOMPKINS	FLOW ANALYSIS ASSOCIATES	ITHACA	68			68			
NEW Y	TOMPKINS	HI SPEED CHECKWEIGHTER CO IN	ITHACA	72	72					
NEW Y	TOMPKINS	ITHACA COLLEGE	ITHACA	89		89				
NEW Y	TOMPKINS	ITHACO INC	ITHACA	102		102				
NEW Y	TOMPKINS	MANGINI PAUL & SONS INC	ITHACA	39	39					
NEW Y	TOMPKINS	MORSE CORP	ITHACA	46		46				
NEW Y	TOMPKINS	PRECISION FILTERS INC	ITHACA	1,185	376	809				
NEW Y	TOMPKINS	SPOKEN LANGUAGE SERVICES INC	ITHACA	27	27					
NEW Y	TOMPKINS		TOTAL COUNTY	10,317	2,167	4,879	3,271			
NEW Y	ULSTER	ANACONDA KAYE SPORTS	KINGSTON	53		53				
NEW Y	ULSTER	F X SYSTEMS CORP	KINGSTON	119	119					
NEW Y	ULSTER	HERCULES INC	PORT EWEN	1,536	1,430	29	77			
NEW Y	ULSTER	HUDSON VALLEY PURCHASING INC	MARLBORO	37						
NEW Y	ULSTER	INTERNATIONAL BUSINESS MACHI	KINGSTON	917			917			
NEW Y	ULSTER	RITZ A CORP	ELLENVILLE	133						
NEW Y	ULSTER	ROCKFORD JOBBING SERVICE	HIGHLAND							

PRIME-CONTRACTS BY STATE, COUNTY, CONTRACTOR, AND CITY - FY 1983 (OCT - SEP)

STATE	COUNTY	CONTRACTOR	CITY	AGGREGATE	ARMY	(DOLLARS IN THOUSANDS)		DLA	OC
						NAVY	AIR FORCE		
NEW Y	ULSTER	RONDOUT ASSOCIATES	STONE RIDGE	447		30	417		
NEW Y	ULSTER	ROTRON INC	BEARSVILLE	25				25	
NEW Y	ULSTER	ROTRON INC	WOODSTOCK	396	67			289	
NEW Y	ULSTER	SIMULAIDS INC	WOODSTOCK	286	25	33	40	228	
NEW Y	ULSTER	UNITED PRECISION GAGE INC	WEST HURLEY	54	54				
NEW Y	ULSTER	VICKELDA INDUSTRIAL CORP	HIGHLAND	125				125	
NEW Y	ULSTER	WONDERLY CO INC THE	KINGSTON	45	45				
		TOTAL COUNTY		4,173	1,740	145	1,451	667	
NEW Y	WARREN	ALBANY INTERNATIONAL CORP	GLENS FALLS	270				270	
NEW Y	WARREN	MARAKESH	GLENS FALLS	181				181	
NEW Y	WARREN		TOTAL COUNTY	451				451	
NEW Y	WASHINGTON	FEDERAL PRISON INDUSTRIES IN	ARGYLE	50				50	
NEW Y	WASHINGTON	INTERIOR OFFICE SYSTEMS	ARGYLE	48				48	
NEW Y	WASHINGTON	NATIONAL CATHETER CORP	ARGYLE	397				397	
NEW Y	WASHINGTON	SHERWOOD MEDICAL INDUSTRIES	ARGYLE	322				322	
NEW Y	WASHINGTON		TOTAL COUNTY	817				817	
NEW Y	WAYNE	BRAND NAME CONTRACTOR	MACEDON	29	29				
NEW Y	WAYNE	DYNALEC CORP	SODUS	7,740	26	5,995		1,719	
NEW Y	WAYNE	KAHN PAPER CO	MACEDON	38	38				
NEW Y	WAYNE	KOPPERS CO INC	PALMYRA	26				26	
NEW Y	WAYNE	PAL OIL CO	PALMYRA	38				38	
NEW Y	WAYNE	PARKER HANNIFIN CORP	CLYDE	3,422				3,357	65
NEW Y	WAYNE		TOTAL COUNTY	11,293	93	5,995	3,357	1,848	
NEW Y	WESTCHESTER	A D INTERNATIONAL INC	MOUNT VERNON	56	27			29	
NEW Y	WESTCHESTER	A F P IMAGING CORP	ELMSFORD	85	38			47	
NEW Y	WESTCHESTER	A O K CONSTRUCTION CORP	YONKERS	28	28				
NEW Y	WESTCHESTER	ACUDATA SYSTEMS CO	WHITE PLAINS	26				26	
NEW Y	WESTCHESTER	ALCO STANDARD CORP	PORT CHESTER	29				29	
NEW Y	WESTCHESTER	ALMO ELECTRONICS CORP	MOUNT VERNON	50				50	
NEW Y	WESTCHESTER	AMERICAN HOSPITAL SUPPLY COR	MOUNT VERNON	100				100	
NEW Y	WESTCHESTER	AMERICAN WHITE CROSS LABS IN	NEW ROCHELLE	30				30	
NEW Y	WESTCHESTER	ARMOUR PHARMACEUTIAL CO	TARRYTOWN	52				52	
NEW Y	WESTCHESTER	AVITECH INC	PORT CHESTER	1,858	77	62	1,719		
NEW Y	WESTCHESTER	B G ELECTRONICS INC	MOUNT VERNON	49				49	
NEW Y	WESTCHESTER	BABCOCK & WILCOX CO	WHITE PLAINS	59				59	
NEW Y	WESTCHESTER	BECTON DICKINSON & CO	HAWTHORNE	45			45		
NEW Y	WESTCHESTER	BLACKFEET INDIAN WRITING CO	MAMARONECK	136			136		
NEW Y	WESTCHESTER	BON TON FOODS INC	MAMARONECK	62				62	
NEW Y	WESTCHESTER	BRAND NAME CONTRACTOR	WHITE PLAINS	2,183	2,183				
NEW Y	WESTCHESTER	CAMBRIDGE INSTRUMENT CO INC	OSSINING	321		89		232	
NEW Y	WESTCHESTER	CARLISLE CORP	BUCHANAN	56				56	
NEW Y	WESTCHESTER	CONNELL BROS CO LTD	WHITE PLAINS	58		58			
NEW Y	WESTCHESTER	CONTROLEX CORP OF AMERICA	CROTON FALLS	170	103		67		
NEW Y	WESTCHESTER	CORONET MACHINERY CO	MOUNT VERNON	2,453	2,453				
NEW Y	WESTCHESTER	DE LACKNER HELICOPTERS INC	MOUNT VERNON	332		332			
NEW Y	WESTCHESTER	DEL ELECTRONICS CORP	MOUNT VERNON	130		58	27	45	
NEW Y	WESTCHESTER	DEL MONTE CORP	RYE	1,647				1,647	

STATE	COUNTY	CONTRACTOR	CITY	AGGREGATE	ARMY	(DOLLARS IN THOUSANDS)			DLA	OCE
						NAVY	AIR FORCE			
NEW Y	WESTCHESTER	DICTAPHONE CORP	RYE	56	56					
NEW Y	WESTCHESTER	DURACELL INTERNATIONAL INC	NORTH TARRYTOWN	6,696	6,696					
NEW Y	WESTCHESTER	DURACELL INTERNATIONAL INC	TARRYTOWN	1,985	655	935	395			
NEW Y	WESTCHESTER	DUROYD MFG CO INC	MOUNT VERNON	2,843	2,803		40			
NEW Y	WESTCHESTER	DYNAC INDUSTRIES INC	NEW ROCHELLE	43		43				
NEW Y	WESTCHESTER	EASTON MACHINE CORP	TUCKAHOE	188		71	117			
NEW Y	WESTCHESTER	ECONOMICS LABORATORY INC	WHITE PLAINS	449					449	
NEW Y	WESTCHESTER	ELECTRICAL INSTRUMENT SERVIC	MOUNT VERNON	48					48	
NEW Y	WESTCHESTER	EMERGENCY BEACON CORP	NEW ROCHELLE	34	34					
NEW Y	WESTCHESTER	FARRAND OPTICAL CO INC	VALHALLA	828	828					
NEW Y	WESTCHESTER	FINGERMATRIX INC	WHITE PLAINS	39		39				
NEW Y	WESTCHESTER	FOOD SCIENCE ASSOCIATES	DOBBS FERRY	54	54					
NEW Y	WESTCHESTER	GENERAL ELECTRIC CO	HARRISON	566		566				
NEW Y	WESTCHESTER	GENERAL FOODS CORP	WHITE PLAINS	18,615	254	946	1,857		15,558	
NEW Y	WESTCHESTER	GETTER GUSTAVE ASSOCIATES	NEW ROCHELLE	174		174				
NEW Y	WESTCHESTER	GUILDLINE INSTRUMENTS INC	ELMSFORD	46		46				
NEW Y	WESTCHESTER	HUDSON INSTITUTE	CROTON ON HUDSO	759	329	430				
NEW Y	WESTCHESTER	I T T CORP	RYE	246					246	
NEW Y	WESTCHESTER	INCOM INTERNATIONAL INC	CROTON FALLS	54			54			
NEW Y	WESTCHESTER	INDUSTRIAL TECH INC	BUCHANAN	34					34	
NEW Y	WESTCHESTER	INFLATION SYSTEMS INTERNATIO	PORT CHESTER	158	158					
NEW Y	WESTCHESTER	INFORMATION DISPLAYS INC	ARMONK	509	509					
NEW Y	WESTCHESTER	INTERNATIONAL BUSINESS MACHI	ARMONK	408	378				30	
NEW Y	WESTCHESTER	INTERNATIONAL BUSINESS MACHI	YORKTOWN HGTS	5,756	5,230	476	50			
NEW Y	WESTCHESTER	JACOBY TARBOX CORP	YONKERS	175		175				
NEW Y	WESTCHESTER	KINGS ELECTRONICS CO INC	TUCKAHOE	685	116	49	27		493	
NEW Y	WESTCHESTER	KNAPPE MACHINING CORP	MOUNT VERNON	40	40					
NEW Y	WESTCHESTER	KRAMER SCIENTIFIC CORP	YONKERS	32					32	
NEW Y	WESTCHESTER	LARSON LABS	WHITE PLAINS	471					471	
NEW Y	WESTCHESTER	LEVINE SAMUEL PLUMBING HTG S	MOUNT VERNON	45					45	
NEW Y	WESTCHESTER	LITTON INDUSTRIES INC	MOUNT VERNON	1,155			38		1,117	
NEW Y	WESTCHESTER	LITTON SYSTEMS INC	MOUNT VERNON	633			633			
NEW Y	WESTCHESTER	LRAL CORP	YONKERS	46,145	1,767	11,929	32,284		165	
NEW Y	WESTCHESTER	LORENZ BEN ASSOCIATES	KATONAH	170		170				
NEW Y	WESTCHESTER	LUXO LAMP CORP	PORT CHESTER	80		80				
NEW Y	WESTCHESTER	M & S ASSOCIATES INC	MAMARONECK	94					94	
NEW Y	WESTCHESTER	MARINE & COMMERCIAL INTERIOR	NEW ROCHELLE	116					116	
NEW Y	WESTCHESTER	MCNAB INC	MOUNT VERNON	129		79			50	
NEW Y	WESTCHESTER	MECHANICAL PRODUCTS CO INC	FORT SLOCUM	50					50	
NEW Y	WESTCHESTER	MOBIUS MANAGEMENT SYSTEMS IN	NEW ROCHELLE	160			160			
NEW Y	WESTCHESTER	MOHAWK VALLEY UTILITY CONSTR	PEEKSKILL	32	32					
NEW Y	WESTCHESTER	MULTIPLIER INDUSTRIES INC	MOUNT VERNON	40					40	
NEW Y	WESTCHESTER	NAVALVE CORP	MOUNT VERNON	166		166				
NEW Y	WESTCHESTER	NESTLE CO INC	WHITE PLAINS	5,532		154			5,378	
NEW Y	WESTCHESTER	NEW YORK MEDICAL COLLEGE	VALHALLA	95			95			
NEW Y	WESTCHESTER	NORTH AMERICAN PHILIPS CORP	BRIARCLIFF MANO	125	125					
NEW Y	WESTCHESTER	OCEAN ENVIRONMENTAL SYSTEMS	NEW ROCHELLE	447		447				
NEW Y	WESTCHESTER	PENNWALT CORP	ARMONK	57	57					
NEW Y	WESTCHESTER	POLORON PRODUCTS INC	HARRISON	11,129	11,129					
NEW Y	WESTCHESTER	POWER CONVERSION INC	MOUNT VERNON	71		71				
NEW Y	WESTCHESTER	PREMIER MICROWAVE CORP	PORT CHESTER	832	78	232	421		103	

STATE	COUNTY	CONTRACTOR	CITY	AGGREGATE	ARMY	(DOLLARS IN THOUSANDS)			DLA	OCE
						NAVY	AIR FORCE			
NEW Y	WESTCHESTER	R L C ELECTRONICS INC	MOUNT KISCO	583		332			251	
NEW Y	WESTCHESTER	REAL TIME SYSTEMS INC	MOUNT VERNON	34		34				
NEW Y	WESTCHESTER	RONAL INDUSTRIES INC	PORT CHESTER	8,175	8,175					
NEW Y	WESTCHESTER	ROSEN GORDON S ASSOCIATES IN	RYE	64	64					
NEW Y	WESTCHESTER	SAFE FLIGHT INSTRUMENT CORP	WHITE PLAINS	870				819	51	
NEW Y	WESTCHESTER	SAVIN CORP	VALHALLA	123	123					
NEW Y	WESTCHESTER	SEAHAB CORP	WHITE PLAINS	376		376				
NEW Y	WESTCHESTER	SEAWARES SUPPLY CO	WHITE PLAINS	91		91				
NEW Y	WESTCHESTER	SELLS CHARLES H INC	MAMARONECK	89						89
NEW Y	WESTCHESTER	SEQUENTIAL INFORMATION SYSTE	ELMSFORD	36	36					
NEW Y	WESTCHESTER	SINGER CO	MOUNT VERNON	35,732	283	35,449				
NEW Y	WESTCHESTER	SKYPORT SERVICES INC	WHITE PLAINS	153					153	
NEW Y	WESTCHESTER	SMERNOFF B J ASSOCIATES LTD	BRIARCLIFF MANO	60	60					
NEW Y	WESTCHESTER	SPECIALIZED COMPONENT SALES	MOUNT VERNON	99					99	
NEW Y	WESTCHESTER	SPERRY CORP	HAWTHORNE	75				75		
NEW Y	WESTCHESTER	SPERRY CORP	WHITE PLAINS	29	29					
NEW Y	WESTCHESTER	SUMMIT INDUSTRIES INC	MOUNT VERNON	30					30	
NEW Y	WESTCHESTER	SUPEREX ELECTRONICS CORP	YONKERS	48-					48-	
NEW Y	WESTCHESTER	SVERDRUP & PARCEL & ASSOCS I	MAMARONECK	92						92
NEW Y	WESTCHESTER	TANDBERG OF AMERICA INC	ARMONK	56		56				
NEW Y	WESTCHESTER	TECA CORP	PLEASANTVILLE	88	88					
NEW Y	WESTCHESTER	TECHNICAL MATERIAL CORP	MAMARONECK	1,284	128	1,121			35	
NEW Y	WESTCHESTER	TECHNICON CORP	TARRYTOWN	74	74					
NEW Y	WESTCHESTER	TECHNICON INDUSTRIAL SYSTEMS	TARRYTOWN	50	50					
NEW Y	WESTCHESTER	TECHNICON INSTRUMENTS CORP	TARRYTOWN	950	551	399				
NEW Y	WESTCHESTER	TELEDYNE HYDRA POWER	NEW ROCHELLE	1,939	194	236		1,074	435	
NEW Y	WESTCHESTER	TELEDYNE INC	NEW ROCHELLE	3,597		3,597				
NEW Y	WESTCHESTER	TEXACO INC	WHITE PLAINS	15,321		15,321				
NEW Y	WESTCHESTER	TOROTRON CORP	MOUNT VERNON	69	35			34		
NEW Y	WESTCHESTER	TRAC REGULATOR	MOUNT VERNON	100		100				
NEW Y	WESTCHESTER	ULTRAMAR SHIPPING CO	MOUNT KISCO	6,659		6,659				
NEW Y	WESTCHESTER	UNIVERSAL VOLTRONICS CORP	MOUNT KISCO	80	48	32				
NEW Y	WESTCHESTER	VALLEY CARTING CORP	PEEKSKILL	40	40					
NEW Y	WESTCHESTER	VELZY CHARLES R ASSOCIATES	ARMONK	53	53					
NEW Y	WESTCHESTER	VICON CONSTRUCTION CO	YONKERS	115						115
NEW Y	WESTCHESTER	WARD LEONARD ELECTRIC CO	MOUNT VERNON	1,069		861			208	
NEW Y	WESTCHESTER	WHITE PLAINS ELECTRICAL SUPP	ELMSFORD	59		59				
NEW Y	WESTCHESTER	YEARGIN H SALES CO INC	HAWTHORNE	36					36	
NEW Y	WESTCHESTER	ZACHRY H B CO	MOUNT VERNON	100					100	
NEW Y	WESTCHESTER	ZEISS CARL INC	THORNWOOD	455	110				345	
NEW Y	WESTCHESTER	ZEPHYR EGG CO	MAMARONECK	32					32	
NEW Y	WESTCHESTER	ZEUS COMPONENTS INC	PORT CHESTER	33					33	
NEW Y	WESTCHESTER		TOTAL COUNTY	198,231	46,447	82,529		40,167	28,792	296
NEW Y	WYOMING	MOTOROLA INC	ARCADE	155	105			50		
NEW Y	WYOMING	WILSON K R INC	ARCADE	27		27				
NEW Y	WYOMING		TOTAL COUNTY	182	105	27		50		
NEW Y	YATES	DISSEN & JUHN CORP	DRESDEN	448		448				
NEW Y	YATES	SENECA FOODS CORP	DUNDEE	1,377					1,377	
NEW Y	YATES		TOTAL COUNTY	1,825		448			1,377	
NEW Y			TOTAL STATE	9,634,611	1,035,192	6,067,598		1,958,722	539,651	33,448

STATE	COUNTY	CONTRACTOR	CITY	AGGREGATE	ARMY	(DOLLARS IN THOUSANDS)			DLA	OCE
						NAVY	AIR FORCE			
NCAR	ALAMANCE	COATED SALES INC	BURLINGTON	225					225	
NCAR	ALAMANCE	KIDDE INC	MEBANE	128			128			
NCAR	ALAMANCE	RICO SUCTION LABORATORIES IN	BURLINGTON	82					82	
NCAR	ALAMANCE	ROCHE BIOMEDICAL LABORATORIE	BURLINGTON	25	25					
NCAR	ALAMANCE	SULLCRAFT INDUSTRIES	BURLINGTON	26			26			
NCAR	ALAMANCE	WESTERN ELECTRIC CO INC	BURLINGTON	22,090	9,064		12,334		692	
NCAR	ALAMANCE	TOTAL COUNTY		22,576	9,089		12,334	154	999	
NCAR	ANSON	DUFF NORTON CO	WADESBORO	120					120	
NCAR	ANSON	KAROLLS INC	WADESBORO	198					198	
NCAR	ANSON	UNITY KNITTING MILL	WADESBORO	1,378					1,378	
NCAR	ANSON	TOTAL COUNTY		1,696					1,696	
NCAR	BEAUFORT	C P T CORP	SOUTH CREEK	89				89		
NCAR	BEAUFORT	EAST COAST LUMBER CO INC	BELHAVEN	55					55	
NCAR	BEAUFORT	NORTH CAROLINA STATE BD OF T	BELHAVEN	58						58
NCAR	BEAUFORT	TAR HEEL CANVAS PRODUCTS INC	WASHINGTON	270					270	
NCAR	BEAUFORT	TOTAL COUNTY		472				89	325	58
NCAR	BERTIE	CALDWELL MACHINERY CO INC	LEWISTON	35					35	
NCAR	BERTIE	TOTAL COUNTY		35					35	
NCAR	BRUNSWICK	EDDINS ELECTRIC CO INC	SOUTHPORT	28	28					
NCAR	BRUNSWICK	PARAGON CORP OF MARTINSVILLE	SOUTHPORT	69						69
NCAR	BRUNSWICK	RYAN WALSH STEVEDORING CO IN	SOUTHPORT	7,000	7,000					
NCAR	BRUNSWICK	WILLIS CONSTRUCTION CO	SOUTHPORT	67						67
NCAR	BRUNSWICK	TOTAL COUNTY		7,164	7,028					136
NCAR	BUNCOMBE	ASSOCIATED TEXTILE MILL INC	ASHEVILLE	94					94	
NCAR	BUNCOMBE	BILTMORE DAIRY FARM	ASHEVILLE	952	952					
NCAR	BUNCOMBE	CHEMTRONICS INC	SWANNANOA	4,634	4,634					
NCAR	BUNCOMBE	CLARK EQUIPMENT CO	SKYLAND	828					828	
NCAR	BUNCOMBE	COMMUNICATIONS INSTRUMENTS I	FAIRVIEW	347					347	
NCAR	BUNCOMBE	LIONS CLUB INDUSTRIES FOR BL	ASHEVILLE	185	41				144	
NCAR	BUNCOMBE	MEDICAL ACTION INDUSTRIES IN	ASHEVILLE	208					208	
NCAR	BUNCOMBE	MIDLAND INC	ASHEVILLE	407		407				
NCAR	BUNCOMBE	MILLS MFG CORP	ASHEVILLE	16,791	8,488	1,759	6,544			
NCAR	BUNCOMBE	MILTEX INDUSTRIES INC	ASHEVILLE	204					204	
NCAR	BUNCOMBE	PRETEX INC	ASHEVILLE	10,195					10,195	
NCAR	BUNCOMBE	RHEEM MFG CO	ASHEVILLE	32					32	
NCAR	BUNCOMBE	ROSADO DESIGN MFG CO	ASHEVILLE	69					69	
NCAR	BUNCOMBE	SADDLER TEXTILES INC	ASHEVILLE	726					726	
NCAR	BUNCOMBE	SINGER CO	BLACK MOUNTAIN	1,061	54		65	438	504	
NCAR	BUNCOMBE	STENCEL AERO ENGINEERING COR	ARDEN	4,366			4,220	26	120	
NCAR	BUNCOMBE	STENCEL AERO ENGINEERING COR	ASHEVILLE	1,028			1,028			
NCAR	BUNCOMBE	SYBRON CORP	ARDEN	26					26	
NCAR	BUNCOMBE	TRACOR INC	ASHEVILLE	45-			45-			
NCAR	BUNCOMBE	TRIDENT INDUSTRIAL PRODUCTS	ASHEVILLE	48					48	
NCAR	BUNCOMBE	VANDERBILT SHIRT CO INC	ASHEVILLE	72					72	
NCAR	BUNCOMBE	WALLACE MURRAY CORP	ASHEVILLE	40					40	
NCAR	BUNCOMBE	TOTAL COUNTY		42,268	14,169	7,434	7,008	13,657		

PRIME-CONTRACTS BY STATE, COUNTY, CONTRACTOR, AND CITY - FY 1983 (OCT - SEP)

STATE	COUNTY	CONTRACTOR	CITY	AGGREGATE	ARMY	(DOLLARS IN THOUSANDS)			DLA	OCE
						NAVY	AIR FORCE			
NCAR	BURKE	CAROLINA SHOE CO	MORGANTON	584					584	
NCAR	BURKE		TOTAL COUNTY	584					584	
NCAR	CABARRUS	PROPST BROS DISTRIBUTORS INC	CONCORD	25					25	
NCAR	CABARRUS		TOTAL COUNTY	25					25	
NCAR	CALDWELL	TAYLOR STACY INC	LENOIR	99			99			
NCAR	CALDWELL		TOTAL COUNTY	99			99			
NCAR	CARTERET	AMERICAN EQUIPMENT WAREHOUSE	ATLANTIC BEACH	30			30			
NCAR	CARTERET	ATKINSON DREDGING CO	MOREHEAD CITY	577						577
NCAR	CARTERET	AVIATION FUEL TERMINALS INC	BEAUFORT	643					643	
NCAR	CARTERET	B R COMMUNICATIONS	NEWPORT	59			59			
NCAR	CARTERET	COLONIAL OIL INDUSTRIES INC	MOREHEAD CITY	220					220	
NCAR	CARTERET	DAVIS J M INDUSTRIES INC	MOREHEAD CITY	276					276	
NCAR	CARTERET	L & B PRODUCTS CORP	ATLANTIC BEACH	37				37		
NCAR	CARTERET	MAGANN W F CORP	MOREHEAD CITY	703	703					
NCAR	CARTERET	NORTH AMERICAN TRAILING CO	MOREHEAD CITY	1,953						1,953
NCAR	CARTERET	POTTER T T TOM & SON INC	MOREHEAD CITY	786			786			
NCAR	CARTERET	POTTER TOM OIL CO INC	MOREHEAD CITY	72					72	
NCAR	CARTERET	RIVERS & ASSOCIATES INC	MOREHEAD CITY	30			30			
NCAR	CARTERET		TOTAL COUNTY	5,386	703		905	37	1,211	2,530
NCAR	CATAWBA	COMM SCOPE CO	CATAWBA	180	180					
NCAR	CATAWBA	DENNISON MACHINE TOOL CO INC	HICKORY	151	151					
NCAR	CATAWBA	ELLIS HOSIERY MILLS INC	HICKORY	807					807	
NCAR	CATAWBA	GENERAL CONSTRUCTION & DEV C	HICKORY	35	35					
NCAR	CATAWBA	GENERAL ELECTRIC CO	HICKORY	36	36					
NCAR	CATAWBA	NAMCO CONTROLS	NEWTON	94			94			
NCAR	CATAWBA	POTTER ELECTRONICS INC	YANCEYVILLE	45					45	
NCAR	CATAWBA	PRODELIN INC	CLAREMONT	117	48				69	
NCAR	CATAWBA	SHUFORD MILLS INC	HICKORY	59					59	
NCAR	CATAWBA	SIECOR CORP	HICKORY	159			119	40		
NCAR	CATAWBA	SIECOR OPTICAL CABLES INC	HICKORY	1,006	979			27		
NCAR	CATAWBA		TOTAL COUNTY	2,689	1,429		213	67	980	
NCAR	CHATNAM	BLACKMON W E CONSTRUCTION CO	MONCURE	368						368
NCAR	CHATNAM	GARRISON W E GRADING CO	MONCURE	241						241
NCAR	CHATNAM	NORTH CAROLINA UNIVERSITY OF	MONCURE	168						168
NCAR	CHATNAM	WILLIAMS L C OIL CO INC	PITTSBORO	814					814	
NCAR	CHATNAM	WILSON CONSTRUCTION CO	MONCURE	50						50
NCAR	CHATNAM		TOTAL COUNTY	1,641					814	827
NCAR	CHEROKEE	INDUSTRIAL OPPORTUNITIES INC	MARBLE	26					26	
NCAR	CHEROKEE	LITTON SYSTEMS INC	MURPHY	418			26		392	
NCAR	CHEROKEE		TOTAL COUNTY	444			26		418	
NCAR	CLEVELAND	BUCKEYE FIRE EQUIPMENT CO	KINGS MOUNTAIN	193					193	
NCAR	CLEVELAND	DUELLMAN ELECTRIC CO	SHELBY	48					48	
NCAR	CLEVELAND	JENKINS JOHN S CO INC	KINGS MOUNTAIN	110				110		
NCAR	CLEVELAND	MAU SHERWOOD SUPPLY CO	KINGS MOUNTAIN	742					742	

STATE	COUNTY	CONTRACTOR	CITY	AGGREGATE	ARMY	(DOLLARS IN THOUSANDS)			DLA	OCE
						NAVY	AIR FORCE			
NCAR	CLEVELAND	MAUNEY HOSIERY MILLS INC	KINGS MOUNTAIN	664					664	
NCAR	CLEVELAND	PORTER BROS INC	SHELBY	30		30				
NCAR	CLEVELAND	STANDARD LUMBER CO	KINGS MOUNTAIN	336					336	
NCAR	CLEVELAND		TOTAL COUNTY	2,123		30	110		1,963	
NCAR	COLUMBUS	EAST COAST LUMBER CO INC	TABOR CITY	63					63	
NCAR	COLUMBUS	WRIGHT CHEMICAL CORP	RIEGELWOOD	2,571	2,571					
NCAR	COLUMBUS		TOTAL COUNTY	2,634	2,571				63	
NCAR	CRAVEN	A M C HEARD LASLIE CO	CHERRY POINT MC	334		334				
NCAR	CRAVEN	ALLEN D R & SON INC	CHERRY POINT MC	27-		27-				
NCAR	CRAVEN	ALLEN H V CO INC	CHERRY POINT MC	37		37				
NCAR	CRAVEN	ATLANTIC STATES CONSTRUCTION	CHERRY POINT MC	70		70				
NCAR	CRAVEN	AUSTIN BROCKENBROUGH & ASSOC	CHERRY POINT MC	102		102				
NCAR	CRAVEN	BARBOUR BOAT WORKS INC	NEW BERN	518		518				
NCAR	CRAVEN	BARNES J J INC	CHERRY POINT MC	702		702				
NCAR	CRAVEN	BARTON CONTRACTING CO	CHERRY POINT MC	2,449		2,449				
NCAR	CRAVEN	BEALS & WESTERN JV	CHERRY POINT MC	49		49				
NCAR	CRAVEN	BRAND NAME CONTRACTOR	NEW BERN	44	44					
NCAR	CRAVEN	BREWINGTON JAMES A	CHERRY POINT MC	34		34				
NCAR	CRAVEN	BRITISH AEROSPACE AIRCRAFT C	CHERRY POINT MC	213		213				
NCAR	CRAVEN	BURROUGHS CORP	CHERRY POINT MC	409		409				
NCAR	CRAVEN	CAPE ROMAIN CONTRACTORS INC	HAVELOCK	200						200
NCAR	CRAVEN	CAROLINA TELEPHONE & TELEGRA	CHERRY POINT MC	86		86				
NCAR	CRAVEN	CIESZKO CONSTRUCTION CO INC	CHERRY POINT MC	1,867		1,867				
NCAR	CRAVEN	COMANCO INC	CHERRY POINT MC	823		823				
NCAR	CRAVEN	CONTINENTAL CONTRACTING INC	CHERRY POINT MC	43		43				
NCAR	CRAVEN	CONTRACTORS SERVICE & RENTAL	CHERRY POINT MC	114		114				
NCAR	CRAVEN	COVINGTON DIESEL INC	NEW BERN	34		34				
NCAR	CRAVEN	DANAC INC	CHERRY POINT MC	2,339		2,339				
NCAR	CRAVEN	DATAGRAPHIX INC	CHERRY POINT MC	50		50				
NCAR	CRAVEN	DATEC SYSTEMS INC	CHERRY POINT MC	2,387		2,387				
NCAR	CRAVEN	DICKERSON INC	CHERRY POINT MC	100		100				
NCAR	CRAVEN	DOCKERY HUNTER REYNOLDS JEWEL	CHERRY POINT MC	110		110				
NCAR	CRAVEN	DOWNEY L A & SON INC	CHERRY POINT MC	1,284		1,284				
NCAR	CRAVEN	DYNETERIA INC	CHERRY POINT MC	186					186	
NCAR	CRAVEN	GARDNER CONSTRUCTION CO	CHERRY POINT MC	1,830		1,830				
NCAR	CRAVEN	GENERAL ELECTRIC CO	CHERRY POINT MC	223		223				
NCAR	CRAVEN	HARAN PATRICK J MD	CHERRY POINT MC	66-		66-				
NCAR	CRAVEN	HARTRAMPF POWELL & ASSOCIATE	CHERRY POINT MC	28		28				
NCAR	CRAVEN	HAYES HOWELL & ASSOCIATES	CHERRY POINT MC	100		100				
NCAR	CRAVEN	HONEYWELL INFORMATION SYSTEM	CHERRY POINT MC	110		110				
NCAR	CRAVEN	INFORMATION HANDLING SERVICE	CHERRY POINT MC	105		105				
NCAR	CRAVEN	INTERNATIONAL BUSINESS MACHI	CHERRY POINT MC	285		285				
NCAR	CRAVEN	KING HUNTER INC	CHERRY POINT MC	817		817				
NCAR	CRAVEN	KINSTON PLUMBING & HEATING C	CHERRY POINT MC	67		67				
NCAR	CRAVEN	LOCKWOOD GREENE ENGINEERS IN	CHERRY POINT MC	512		512				
NCAR	CRAVEN	M E P S ASSOCS INC	CHERRY POINT MC	283		283				
NCAR	CRAVEN	MANUFACTURERS PACKAGING CO	CHERRY POINT MC	53		53				
NCAR	CRAVEN	MCDONNELL DOUGLAS CORP	CHERRY POINT MC	650		650				
NCAR	CRAVEN	MEDICAL SUPPORT GROUP	CHERRY POINT MC	32		32				

STATE	COUNTY	CONTRACTOR	CITY	AGGREGATE	ARMY	(DOLLARS IN THOUSANDS)			DLA	OCE
						NAVY	AIR FORCE			
NCAR	CRAVEN	MONROE CALCULATING CO	CHERRY POINT MC	28				28		
NCAR	CRAVEN	ONEAL ENGINEERING INC	CHERRY POINT MC	38				38		
NCAR	CRAVEN	RACAL MILGO INFORMATION SYST	CHERRY POINT MC	36				36		
NCAR	CRAVEN	ROANOKE ELECTRIC CORP	CHERRY POINT MC	139				139		
NCAR	CRAVEN	ROMEO QUEST ASSOCIATES INC	CHERRY POINT MC	6,266				6,266		
NCAR	CRAVEN	SCOTT GRIFFIN INC	CHERRY POINT MC	76				76		
NCAR	CRAVEN	SCOVIL & RAIDEN ARCHITECTS	CHERRY POINT MC	70				70		
NCAR	CRAVEN	SMALL G M & PERRY D Y ASSOC	CHERRY POINT MC	30				30		
NCAR	CRAVEN	SOMETHING UNIQUE INC	CHERRY POINT MC	51				51		
NCAR	CRAVEN	SPERRY CORP	CHERRY POINT MC	881				881		
NCAR	CRAVEN	THREE M BUSINESS PRODUCTS SA	CHERRY POINT MC	40				40		
NCAR	CRAVEN	TRADER CONSTRUCTION CO	CHERRY POINT MC	1,492				1,492		
NCAR	CRAVEN	UNIFLITE INC	NEW BERN	2,637				2,637		
NCAR	CRAVEN	UNITED MAINTENANCE SERVICE I	CHERRY POINT MC	558				558		
NCAR	CRAVEN	VOLUNTEER FLOOR & ROOFING CO	CHERRY POINT MC	299				299		
NCAR	CRAVEN	VON GESEN HENRY & ASSOCIATES	CHERRY POINT MC	42				42		
NCAR	CRAVEN	WHITE MACHINE CO INC	CHERRY POINT MC	176				176		
NCAR	CRAVEN	WYSCO CONTRACTORS INC	CHERRY POINT MC	39				39		
NCAR	CRAVEN	XEROX CORP	CHERRY POINT MC	243				243		
NCAR	CRAVEN	TOTAL COUNTY		32,727	44			32,297	186	200
NCAR	CUMBERLAND	A & P COLLABORATIVE	FORT BRAGG	65	65					
NCAR	CUMBERLAND	A A A SANITATION	FORT BRAGG	157	157					
NCAR	CUMBERLAND	A C S CONSTRUCTION CO	POPE AFB	2,257	1,487			770		
NCAR	CUMBERLAND	A M INTERNATIONAL INC	FORT BRAGG	103	103					
NCAR	CUMBERLAND	A P ELECTRICAL CONSTRUCTION	FORT BRAGG	140	140					
NCAR	CUMBERLAND	ALLEN D R & SON INC	FORT BRAGG	280	280					
NCAR	CUMBERLAND	ALLIED LAWN MOWER CO INC	FORT BRAGG	61	61					
NCAR	CUMBERLAND	ANDREWS & PARRISH CO	FORT BRAGG	4,094	4,094					
NCAR	CUMBERLAND	ARNOLDS WELDING SERVICE INC	FAYETTEVILLE	28	28					
NCAR	CUMBERLAND	ASSOCIATED CLEANING CONSULTA	FORT BRAGG	814	814					
NCAR	CUMBERLAND	ASTRONAUTICS CORP OF AMER	POPE AFB	807	807					
NCAR	CUMBERLAND	AUSTIN ASSOCIATES ARCHITECTS	FORT BRAGG	26	26					
NCAR	CUMBERLAND	AYDIN CORP	FORT BRAGG	50	50					
NCAR	CUMBERLAND	BAKER ROOFING CO	FORT BRAGG	116	116					
NCAR	CUMBERLAND	BAKER ROOFING CO	POPE AFB	246				246		
NCAR	CUMBERLAND	BAMS! INC	FORT BRAGG	80	80					
NCAR	CUMBERLAND	BARNES J J INC	FORT BRAGG	35	35					
NCAR	CUMBERLAND	BATTEAST CONSTRUCTION CO INC	FORT BRAGG	11,454	11,454					
NCAR	CUMBERLAND	BISHOP WILLIAM M CONSULTING	FORT BRAGG	29	29					
NCAR	CUMBERLAND	BLANTON R L & CO INC	FORT BRAGG	334	334					
NCAR	CUMBERLAND	BONEY LESLIE N ARCHITECT	FORT BRAGG	133	133					
NCAR	CUMBERLAND	BRAGG LINES INC	FORT BRAGG	1,081	1,081					
NCAR	CUMBERLAND	BRAND NAME CONTRACTOR	FAYETTEVILLE	114	114					
NCAR	CUMBERLAND	BRITT CORP	FORT BRAGG	42	42					
NCAR	CUMBERLAND	BROADWELL ELEVATOR SERVICE	FORT BRAGG	32	32					
NCAR	CUMBERLAND	BULLARD CONSTRUCTION & HOME	FORT BRAGG	29	29					
NCAR	CUMBERLAND	BYRD PAINTING CO INC	POPE AFB	34				34		
NCAR	CUMBERLAND	C P T CORP	POPE AFB	30				30		
NCAR	CUMBERLAND	C T C CONTRACTORS INC	FORT BRAGG	30	30					
NCAR	CUMBERLAND	CAPITOL CITY CRANE CORP	FORT BRAGG	36	36					

STATE	COUNTY	CONTRACTOR	CITY	AGGREGATE	ARMY	(DOLLARS IN THOUSANDS)			DLA	OCE
						NAVY	AIR FORCE			
NCAR	CUMBERLAND	CAR RENTAL INC	FORT BRAGG	39	39					
NCAR	CUMBERLAND	CAROLINA POWER & LIGHT CO	FORT BRAGG	11,783	11,783					
NCAR	CUMBERLAND	CAROLINA TELEPHONE & TELEGRA	FORT BRAGG	1,615	1,615					
NCAR	CUMBERLAND	CEARFOSS CONSTRUCTION CORP	FORT BRAGG	572	572					
NCAR	CUMBERLAND	CEBCO CONSTRUCTION INC	FORT BRAGG	36	36					
NCAR	CUMBERLAND	CEBCO CONSTRUCTION INC	POPE AFB	490				490		
NCAR	CUMBERLAND	CENTRAL BUILDING MAINTENANCE	FORT BRAGG	385	385					
NCAR	CUMBERLAND	CLARKE MARSHALL ARCHITECTS I	FORT BRAGG	36	36					
NCAR	CUMBERLAND	COMPUTER CURRICULM CORP	FORT BRAGG	89	89					
NCAR	CUMBERLAND	CONSOLIDATED STILLS & STERIL	FORT BRAGG	25	25					
NCAR	CUMBERLAND	CONTRACTORS & MECHANICAL ASS	FORT BRAGG	118	118					
NCAR	CUMBERLAND	CROCKFORD HALL ASSOCIATES IN	FORT BRAGG	38	38					
NCAR	CUMBERLAND	CROWELL CONSTRUCTORS INC	FORT BRAGG	39	39					
NCAR	CUMBERLAND	CROWELL CONSTRUCTORS INC	POPE AFB	215				215		
NCAR	CUMBERLAND	CROWN LAUNDRY & DRY CLEANERS	FORT BRAGG	612	612					
NCAR	CUMBERLAND	CUMBERLAND AUTO & TRUCK REPA	FORT BRAGG	54	54					
NCAR	CUMBERLAND	CUMBERLAND COUNTY SHERIFFS D	FORT BRAGG	78	78					
NCAR	CUMBERLAND	CUMMINGS BROS ELECTRIC CO IN	FORT BRAGG	745	745					
NCAR	CUMBERLAND	CUMMINGS BROS ELECTRIC CO IN	POPE AFB	50				50		
NCAR	CUMBERLAND	D & B ENTERPRISES OF FAYETTE	FORT BRAGG	520	520					
NCAR	CUMBERLAND	D K ASSOCIATES INC	POPE AFB	225				225		
NCAR	CUMBERLAND	DALTON L P GAS CO	FORT BRAGG	133	133					
NCAR	CUMBERLAND	DANAC INC	POPE AFB	2,463				2,463		
NCAR	CUMBERLAND	DANIELS CO OF SOUTHERN PINES	FORT BRAGG	292	292					
NCAR	CUMBERLAND	DATAGRAPHIX INC	FORT BRAGG	39	39					
NCAR	CUMBERLAND	DAVIS F E CO INC	FORT BRAGG	2,176	2,176					
NCAR	CUMBERLAND	DEES CO INC OF HOPE HILLS TH	FORT BRAGG	2,248	2,248					
NCAR	CUMBERLAND	DELTA OF GEORGIA INC	FORT BRAGG	99	99					
NCAR	CUMBERLAND	DEPENDENT SCHOOL PERSONNEL	FORT BRAGG	280	280					
NCAR	CUMBERLAND	DIAZ SECKINGER & ASSOCIATES	FORT BRAGG	33	33					
NCAR	CUMBERLAND	DJANGO ENTERPRISES	FORT BRAGG	31	31					
NCAR	CUMBERLAND	DRAGON SERVICES INC	FORT BRAGG	972	972					
NCAR	CUMBERLAND	DRISCOLL T R SHEET METAL INC	FORT BRAGG	935	935					
NCAR	CUMBERLAND	DRISCOLL T R SHEET METAL INC	POPE AFB	59				59		
NCAR	CUMBERLAND	EATON CORP	FORT BRAGG							
NCAR	CUMBERLAND	EDGE FARM SERVICE	POPE AFB	59				59		
NCAR	CUMBERLAND	ELECTRIC SVC CORP OF WILMING	FORT BRAGG	117	117					
NCAR	CUMBERLAND	ELLIS NAEYAERT GENHEIMER ASS	FORT BRAGG	61	61					
NCAR	CUMBERLAND	EMBRY RIDDLE AERONAUTICAL IN	FORT BRAGG	90	90					
NCAR	CUMBERLAND	EMERALD MAINTENANCE INC	FORT BRAGG	2,455	2,403			52		
NCAR	CUMBERLAND	ENWRIGHT ASSOCIATES INC	FORT BRAGG	102	102					
NCAR	CUMBERLAND	EVANS ELLER ASSOCIATES INC	FORT BRAGG	167	167					
NCAR	CUMBERLAND	F H G INC	FORT BRAGG	71	71					
NCAR	CUMBERLAND	FAYETTEVILLE FLOOR SERVICE	FORT BRAGG	1,087	1,087					
NCAR	CUMBERLAND	FAYETTEVILLE STATE UNIVERSIT	FORT BRAGG	200	200					
NCAR	CUMBERLAND	FAYETTEVILLE TECHNICAL INSTI	FAYETTEVILLE	115	115					
NCAR	CUMBERLAND	FEREBEE WALTERS & ASSOCIATES	FORT BRAGG	191	191					
NCAR	CUMBERLAND	FERTILIZER BY PRODUCTS INC	FORT BRAGG	43	43					
NCAR	CUMBERLAND	FINCH ALEXANDER BARNES ETAL	FORT BRAGG	385	385					
NCAR	CUMBERLAND	FISHEL & TAYLOR ARCHITECTS	POPE AFB	64	64					
NCAR	CUMBERLAND	FLORENCE ALUMINUM INDUSTRIES	FORT BRAGG	40	40					

STATE	COUNTY	CONTRACTOR	CITY	AGGREGATE	ARMY	(DOLLARS IN THOUSANDS)			DLA	OCE
						NAVY	AIR FORCE			
NCAR	CUMBERLAND	FULLER OIL CO	FAYETTEVILLE	12,852					12,852	
NCAR	CUMBERLAND	G R W ENGINEERS INC	FORT BRAGG	124	124					
NCAR	CUMBERLAND	GAME TIME INC	FORT BRAGG	120	120					
NCAR	CUMBERLAND	GANTT HUBERMAN ASSOCIATES	FORT BRAGG	174	174					
NCAR	CUMBERLAND	GIFFORD NIELSON & WILLIAMS	FORT BRAGG	36	36					
NCAR	CUMBERLAND	GILBERT W E & ASSOCIATES INC	FORT BRAGG	26	26					
NCAR	CUMBERLAND	GRADWELL CO INC	FORT BRAGG	340	340					
NCAR	CUMBERLAND	GREENE & ASSOCIATES ARCHITEC	FORT BRAGG	80	80					
NCAR	CUMBERLAND	GREENWOOD ORGAN CO	FORT BRAGG	42	42					
NCAR	CUMBERLAND	H L J MANAGEMENT GROUP	FORT BRAGG	5,811	5,811					
NCAR	CUMBERLAND	HARRISON THUENTE & ASSOCIATE	FORT BRAGG	25	25					
NCAR	CUMBERLAND	HATCHER CONSTRUCTION CO	FORT BRAGG	713	713					
NCAR	CUMBERLAND	HEMPHILL ASSOCIATES	FORT BRAGG	36	36					
NCAR	CUMBERLAND	HOME ICE CO	FAYETTEVILLE	94	94					
NCAR	CUMBERLAND	HUFFMAN SPRAY FOAM APPLICATO	FORT BRAGG	47	47					
NCAR	CUMBERLAND	HUMANOID SYSTEMS	FORT BRAGG	28	28					
NCAR	CUMBERLAND	INDUSTRIAL AGRICULTURE MAINT	FORT BRAGG	33	33					
NCAR	CUMBERLAND	INDUSTRIAL LEASE INC	FORT BRAGG	329		329				
NCAR	CUMBERLAND	INTERNATIONAL BUSINESS MACHI	FORT BRAGG	491	491					
NCAR	CUMBERLAND	INTERNATIONAL DESIGN & MFG I	FORT BRAGG	39	39					
NCAR	CUMBERLAND	J & M LUMBER INC	WADE	41					41	
NCAR	CUMBERLAND	J R B ASSOCIATES INC	FORT BRAGG	46	46					
NCAR	CUMBERLAND	JONES & FRANK OIL EQUIPMENT	FORT BRAGG	85	85					
NCAR	CUMBERLAND	K H B ELECTRONICS	POPE AFB	36			36			
NCAR	CUMBERLAND	KINGS POINT MFG CO INC	FAYETTEVILLE	10,652	2,709	1,285	4,020		2,638	
NCAR	CUMBERLAND	KINGS POINT MFG CO INC	WADE	198					198	
NCAR	CUMBERLAND	KOCH CORP	FORT BRAGG	1,273	1,273					
NCAR	CUMBERLAND	LANIER BUSINESS PRODUCTS	FAYETTEVILLE	71		71				
NCAR	CUMBERLAND	LANIER BUSINESS PRODUCTS	FORT BRAGG	125	125					
NCAR	CUMBERLAND	LEONARD ALUMINUM UTILITY BLD	FORT BRAGG	53	53					
NCAR	CUMBERLAND	LEXINGTON HOMES	POPE AFB	43	43					
NCAR	CUMBERLAND	LIFE SAFETY EQUIPMENT CO INC	POPE AFB	36			36			
NCAR	CUMBERLAND	LIONS CLUB INDUSTRIES FOR BL	FORT BRAGG	35	35					
NCAR	CUMBERLAND	LITTLE & ASSOCIATES INC	FORT BRAGG	104	104					
NCAR	CUMBERLAND	LOPATKA MCQUAIG & ASSOCIATES	FORT BRAGG	150	150					
NCAR	CUMBERLAND	M B T B ARCHITECTS & ENGINEE	FORT BRAGG	111	111					
NCAR	CUMBERLAND	MALONE J L & ASSOCIATES INC	FORT BRAGG	2,403	2,403					
NCAR	CUMBERLAND	MCCLEARY FRANZ CO INC	FORT BRAGG	32	32					
NCAR	CUMBERLAND	MCGILLS AUTO PARTS & SERVICE	FAYETTEVILLE	54	54					
NCAR	CUMBERLAND	MINNESOTA MINING & MFG CO	FORT BRAGG	46	46					
NCAR	CUMBERLAND	MIRACLE RECREATION EQUIPMENT	FORT BRAGG	105	105					
NCAR	CUMBERLAND	MOTOROLA INC	FORT BRAGG	35	35					
NCAR	CUMBERLAND	N B I INC	FORT BRAGG	32	32					
NCAR	CUMBERLAND	NAF CENTRAL ACCOUNTING OFFIC	FORT BRAGG	280	280					
NCAR	CUMBERLAND	NASHUA CORP	FORT BRAGG	28	28					
NCAR	CUMBERLAND	NATIONWIDE PAPERS INC	FORT BRAGG	159	159					
NCAR	CUMBERLAND	NEILL & GUNTER INC	FORT BRAGG	35	35					
NCAR	CUMBERLAND	NORTH CAROLINA COMMUNICATION	POPE AFB	37			37			
NCAR	CUMBERLAND	NORTH CAROLINA NATURAL GAS C	FORT BRAGG	6,924	6,924					
NCAR	CUMBERLAND	NOTTINGHAM H D & MOORMAN ETA	FORT BRAGG	289	289					
NCAR	CUMBERLAND	OBRIEN ATKINS ASSOCIATES	FORT BRAGG	53	53					

STATE	COUNTY	CONTRACTOR	CITY	AGGREGATE	ARMY	(DOLLARS IN THOUSANDS)			DLA	OCE
						NAVY	AIR FORCE			
NCAR	CUMBERLAND	ODELL ASSOCIATES INC	FORT BRAGG	180	180					
NCAR	CUMBERLAND	OLIVETTI CORP OF AMERICA	FORT BRAGG	33	33					
NCAR	CUMBERLAND	PARA GEAR EQUIPMENT CO	FORT BRAGG	37	37					
NCAR	CUMBERLAND	PERMA SASH	FORT BRAGG	344	344					
NCAR	CUMBERLAND	PHILLIPS LESTER INC	FORT BRAGG	293	293					
NCAR	CUMBERLAND	PIPELINE RENOVATION SERVICE	FORT BRAGG	107	107					
NCAR	CUMBERLAND	PITNEY BOWES INC	FORT BRAGG	134	134					
NCAR	CUMBERLAND	POLIER BALLARD ASSOCIATES P	FORT BRAGG	104	104					
NCAR	CUMBERLAND	PRIME COMPUTER INC	FORT BRAGG	91	91					
NCAR	CUMBERLAND	QUALITY SERVICES OF NORTH CA	FORT BRAGG	235	235					
NCAR	CUMBERLAND	QUALITY SPRINKLER CO INC	FORT BRAGG	64	64					
NCAR	CUMBERLAND	RAFERTY THOMAS W INC	FORT BRAGG	176	176					
NCAR	CUMBERLAND	RAST & ASSOCIATES	FORT BRAGG	35	35					
NCAR	CUMBERLAND	RAYTHEON SERVICE CO	FORT BRAGG	90	90					
NCAR	CUMBERLAND	RICHMOND ROOFING CO INC	FORT BRAGG	1,406	1,406					
NCAR	CUMBERLAND	ROYAL BUSINESS MACHINES INC	FORT BRAGG	30	30					
NCAR	CUMBERLAND	SANFORD METAL BUILDING CORP	FORT BRAGG	124	124					
NCAR	CUMBERLAND	SAVIN CORP	FORT BRAGG	62	62					
NCAR	CUMBERLAND	SCHAEFFER CO	LINDEN	37					37	
NCAR	CUMBERLAND	SEALCOATING INC	POPE AFB	210			210			
NCAR	CUMBERLAND	SENECA ELECTRIC SERVICE INC	FORT BRAGG	25	25					
NCAR	CUMBERLAND	SHAW CONSTRUCTION CO INC	FORT BRAGG	833	833					
NCAR	CUMBERLAND	SHAW CONSTRUCTION CO INC	POPE AFB	28				28		
NCAR	CUMBERLAND	SHAW FOOD SERVICES CO	POPE AFB	1,173			1,173			
NCAR	CUMBERLAND	SIMMONS D S INC	FAYETTEVILLE	90	90					
NCAR	CUMBERLAND	SMITH M M STORAGE WAREHOUSE	FAYETTEVILLE	52				52		
NCAR	CUMBERLAND	SNELL ENGINEERING & CONSTRU	FORT BRAGG	491	491					
NCAR	CUMBERLAND	SNELL ENGINEERING & CONSTRU	POPE AFB	188				188		
NCAR	CUMBERLAND	SOFFE M J CO INC	FAYETTEVILLE	65	35		30			
NCAR	CUMBERLAND	SOUTHEAST SECURITY SYSTEMS I	FORT BRAGG	53	53					
NCAR	CUMBERLAND	SOUTHERN ENGINEERING CO OF G	FORT BRAGG	58	58					
NCAR	CUMBERLAND	SOUTHERN OPTICAL CO INC	FORT BRAGG	73	73					
NCAR	CUMBERLAND	SOUTHWOOD CORP	FORT BRAGG	47	47					
NCAR	CUMBERLAND	SPRUILL REALTY CONSTRUCTION	FORT BRAGG	47	47					
NCAR	CUMBERLAND	STALLWORTH LUMBER CO	WADE	67					67	
NCAR	CUMBERLAND	STANFORD & TURNER ARCHS & EN	FORT BRAGG	91	91					
NCAR	CUMBERLAND	STORAGE TECHNOLOGY CORP	FORT BRAGG	106	106					
NCAR	CUMBERLAND	TALLY D F & SONS	FORT BRAGG	78	78					
NCAR	CUMBERLAND	TECHNOLOGY APPLICATIONS INC	FORT BRAGG	88	88					
NCAR	CUMBERLAND	TEXAS CAPITOL CONTRACTORS IN	FORT BRAGG	4,771	4,771					
NCAR	CUMBERLAND	TEXCHINE INC	FORT BRAGG	156	156					
NCAR	CUMBERLAND	THOMPSON & LITTLE INC	FAYETTEVILLE	30			30			
NCAR	CUMBERLAND	THOMPSON W L CONSULTING ENGI	FORT BRAGG	30	30					
NCAR	CUMBERLAND	TRAVELERS SERVICE CO	POPE AFB	46				46		
NCAR	CUMBERLAND	TRI STATE CONSULTANTS INC	FORT BRAGG	295	295					
NCAR	CUMBERLAND	TRI STATE CONSULTANTS INC	POPE AFB	94				94		
NCAR	CUMBERLAND	TRI STATES SERVICE CO	FORT BRAGG	1,103	1,103					
NCAR	CUMBERLAND	TRUESDALE CONSTRUCTION CO	FORT BRAGG	1,492	1,492					
NCAR	CUMBERLAND	UNIVERSAL LINER OF NEW MEXIC	FORT BRAGG	511	511					
NCAR	CUMBERLAND	VIDEO SERVICE CENTER	FORT BRAGG	30	30					
NCAR	CUMBERLAND	WALKER GOULARD PLEHN CO INC	FORT BRAGG	41	41					

STATE	COUNTY	CONTRACTOR	CITY	AGGREGATE	ARMY	(DOLLARS IN THOUSANDS)		DLA
						NAVY	AIR FORCE	
NCAR	CUMBERLAND	WAN LEE & ASSOCIATES INC	FORT BRAGG	38	38			
NCAR	CUMBERLAND	WANG LABORATORIES INC	FORT BRAGG	189	189			
NCAR	CUMBERLAND	WARRENS AIR CONDNG & HTNG SV	FORT BRAGG	232	232			
NCAR	CUMBERLAND	WASHINGTON PATROL SERVICE IN	FORT BRAGG	881	881			
NCAR	CUMBERLAND	WHEELER BROS INC	FORT BRAGG	823	823			
NCAR	CUMBERLAND	WHITEHEAD RALPH & ASSOCIATES	FORT BRAGG	32	32			
NCAR	CUMBERLAND	WILBUR KENDRICK WORKMAN & WA	POPE AFB	29	29			
NCAR	CUMBERLAND	WILLIAMS L C OIL CO INC	FORT BRAGG	118	118			
NCAR	CUMBERLAND	WILLIS ENGINEERS INC	FORT BRAGG	57	57			
NCAR	CUMBERLAND	WILSON SPORTING GOODS CO	FORT BRAGG	49	49			
NCAR	CUMBERLAND	WOMBLE J E & SONS	FORT BRAGG	469	469			
NCAR	CUMBERLAND	WRIGHT LINE GMBH	FORT BRAGG	77	77			
NCAR	CUMBERLAND	XEROX CORP	FORT BRAGG	238	238			
NCAR	CUMBERLAND	TOTAL COUNTY		119,695	91,504	1,745	10,613	15,833
NCAR	CURRITUCK	TATE W L CONSTRUCTION CO	COINJOCK	33				
NCAR	CURRITUCK	TOTAL COUNTY		33				
NCAR	DARE	COTTRELL ENGINEERING CORP	MANTEO	594				
NCAR	DARE	JAMES T L CO INC	MANTEO	1,985				
NCAR	DARE	LOCKHEED SUPPORT SYSTEMS INC	STUMPY POINT	359			359	1
NCAR	DARE	NORTH CAROLINA DEPT FOREST R	STUMPY POINT	616			616	
NCAR	DARE	ODEN FISH & OIL CO INC	CAPE HATTERAS N	109				109
NCAR	DARE	ODEN FISH & OIL CO INC	HATTERAS	28				28
NCAR	DARE	PEDCO INC	NAGS HEAD	33				
NCAR	DARE	ROANOKE ELECTRIC CORP	KITTY HAWK	191		191		
NCAR	DARE	SIMMONS D S INC	STUMPY POINT	377			377	
NCAR	DARE	WANCHESE SHIFLIFT INC	MANTEO	60	60			
NCAR	DARE	TOTAL COUNTY		4,352	60	191	1,352	137
NCAR	DAVIDSON	CENTRAL MACHINERY CORP	LEXINGTON	92			92	
NCAR	DAVIDSON	DURACELL INTERNATIONAL INC	LEXINGTON	7,168	6,410	332	364	62
NCAR	DAVIDSON	HALEY R W LUMBER CO	LEXINGTON	54				54
NCAR	DAVIDSON	HUDSON INDUSTRIES	LEXINGTON	410				410
NCAR	DAVIDSON	POWER & TELEPHONE SUPPLY CO	LEXINGTON	95		95		
NCAR	DAVIDSON	U S FURNITURE INDUSTRIES INC	THOMASVILLE	42		42		
NCAR	DAVIDSON	WALKER & ASSOCIATES	WELCOME	203		203		
NCAR	DAVIDSON	TOTAL COUNTY		8,064	6,410	672	456	526
NCAR	DAVIE	INGERSOLL RAND CO	MOCKSVILLE	16,171	15,916		183	72
NCAR	DAVIE	TOTAL COUNTY		16,171	15,916		183	72
NCAR	DUPLIN	COOPER GROUP	BEULAVILLE	82				82
NCAR	DUPLIN	ROSE HILL POULTRY CORP	ROSE HILL	471				471
NCAR	DUPLIN	TOTAL COUNTY		553				553
NCAR	DURHAM	BATES ROBERTS EQUIPMENT CO	DURHAM	43	43			
NCAR	DURHAM	BATTELLE MEMORIAL INSTITUTE	RESEARCH TRIANG	440	440			
NCAR	DURHAM	BRAND NAME CONTRACTOR	DURHAM	158	158			
NCAR	DURHAM	DUKE UNIVERSITY	DURHAM	3,246	667	1,823	756	
NCAR	DURHAM	GENERAL TELEPHONE CO OF SCOT	DURHAM	2,302	2,302			

PRIME-CONTRACTS BY STATE, COUNTY, CONTRACTOR, AND CITY - FY 1983 (OCT - SEP)

STATE	COUNTY	CONTRACTOR	CITY	AGGREGATE	ARMY	(DOLLARS IN THOUSANDS)			DLA	OI
						NAVY	AIR FORCE			
NCAR	DURHAM	HYDRO SERVICE & SUPPLIES INC	DURHAM	47	47					
NCAR	DURHAM	LIGGETT GROUP INC	DURHAM	374					374	
NCAR	DURHAM	LIONS CLUB INDUSTRIES FOR BL	DURHAM	1,452	484	227			741	
NCAR	DURHAM	MEAD COMPUCHEM INC	RESEARCH TRIANG	2,075		2,075				
NCAR	DURHAM	NEWTON INSTRUMENT CO INC	DURHAM	58	58					
NCAR	DURHAM	RESEARCH TRIANGLE INSTITUTE	RESEARCH TRIANG	3,773	2,365	1,008	400			
NCAR	DURHAM	SPERRY CORP	DURHAM	946		110	423		413	
NCAR	DURHAM	SYSTEMS RESEARCH & DEVELOPME	RESEARCH TRIANG	256	174					
NCAR	DURHAM	TRIANGLE RESEARCH CORP	RESEARCH TRIANG	53		53				
NCAR	DURHAM	WECK EDWARD & CO INC	RESEARCH TRIANG	123					123	
NCAR	DURHAM	TOTAL COUNTY		15,346	6,738	5,296	1,579		1,651	
NCAR	EDGECOMBE	ABBOTT LABORATORIES	ROCKY MOUNT	1,126					1,126	
NCAR	EDGECOMBE	AMERICAN BAKERIES CO	ROCKY MOUNT	55	55					
NCAR	EDGECOMBE	ANACONDA WIRE & CABLE CO	TARBORO	190					190	
NCAR	EDGECOMBE	CAROLINA TELEPHONE & TELEGRA	TARBORO	285	285					
NCAR	EDGECOMBE	PHOENIX TRIMMING CO	TARBORO	211			211			
NCAR	EDGECOMBE	ROCKY MOUNT CORD CO	ROCKY MOUNT	133					133	
NCAR	EDGECOMBE	SUPERIOR CABLE CORP	ROCKY MOUNT	45	45					
NCAR	EDGECOMBE	SWISS FABRICATING INC	ROCKY MOUNT	44		44				
NCAR	EDGECOMBE	TOTAL COUNTY		2,089	385	44	211		1,449	
NCAR	FORSYTH	BEAN D D & SONS INC	WINSTON SALEM	172					172	
NCAR	FORSYTH	BRAND NAME CONTRACTOR	WINSTON SALEM	8,372	8,372					
NCAR	FORSYTH	CIBOLA MFG INC	WINSTON SALEM	76					76	
NCAR	FORSYTH	DEL MONTE CORP	WINSTON SALEM	36		36				
NCAR	FORSYTH	HANES KNITWEAR	WINSTON SALEM	46	46					
NCAR	FORSYTH	INDUSTRIES FOR THE BLIND	WINSTON SALEM	1,654	497				1,157	
NCAR	FORSYTH	JOHNSON LANCASTER INC	WINSTON SALEM	39	39					
NCAR	FORSYTH	KAPLAN SCHOOL SUPPLY CORP	WINSTON SALEM	179	114	65				
NCAR	FORSYTH	KIRKMAN ELECTRONICS	WINSTON SALEM	38		38				
NCAR	FORSYTH	NATIONAL INDUSTRIES FOR THE	WINSTON SALEM	41	41					
NCAR	FORSYTH	REYNOLDS R J INDUSTRIES INC	WINSTON SALEM	1,192			1,192			
NCAR	FORSYTH	REYNOLDS R J TOBACCO CO	WINSTON SALEM	30,529		439	17,983		12,107	
NCAR	FORSYTH	THERMCRAFT INC	WINSTON SALEM	141			141			
NCAR	FORSYTH	WAKE FOREST UNIVERSITY	WINSTON SALEM	456	260	58	138			
NCAR	FORSYTH	WESTERN ELECTRIC CO INC	WINSTON SALEM	37	37					
NCAR	FORSYTH	TOTAL COUNTY		43,008	9,406	636	19,454		13,512	
NCAR	GASTON	GARLOCK INC	GASTONIA	28					28	
NCAR	GASTON	POWER FLO PRODUCTS INC	GASTONIA	1,097	1,065				32	
NCAR	GASTON	SYNTHECO INC	GASTONIA	37		37				
NCAR	GASTON	WIL MAT CORP	GASTONIA	29					29	
NCAR	GASTON	WIX CORP	GASTONIA	270	225				45	
NCAR	GASTON	TOTAL COUNTY		1,461	1,290	37			134	
NCAR	GRAHAM	SOUTHERN APPAREL CO	ROBBINSVILLE	111			111			
NCAR	GRAHAM	TOTAL COUNTY		111			111			
NCAR	GUILFORD	A S C OFFICE FURNITURE	HIGH POINT	74				26		
NCAR	GUILFORD	A T V JAGUARD INC	GREENSBORO	123			123			

STATE	COUNTY	CONTRACTOR	CITY	AGGREGATE	ARMY	(DOLLARS IN THOUSANDS)			DLA	OCE
						NAVY	AIR FORCE			
NCAR	GUILFORD	ALLEN H V CO INC	GREENSBORO	96		96				
NCAR	GUILFORD	AMERICAN TELEPHONE & TELEGRA	GREENSBORO	249	110	107	32			
NCAR	GUILFORD	AMICO INC	HIGH POINT	90		90				
NCAR	GUILFORD	ASSOCIATED INDUSTRIAL RUBBER	GREENSBORO	85		85				
NCAR	GUILFORD	ATLANTIC AERO INC	GREENSBORO	163					163	
NCAR	GUILFORD	COMP DEC INC	HIGH POINT	158	158					
NCAR	GUILFORD	CRESTWOOD FURNITURE CO	HIGH POINT	74		74				
NCAR	GUILFORD	DAVIS FURNITURE INDUSTRIES I	HIGH POINT	232	57	82	93			
NCAR	GUILFORD	DOW CORNING CORP	GREENSBORO	502					502	
NCAR	GUILFORD	FLUKE JOHN MFG CO INC	GREENSBORO	26		26				
NCAR	GUILFORD	FREEMAN WM F INC	HIGH POINT	34			34			
NCAR	GUILFORD	GINN M S & CO	HIGH POINT	68		68				
NCAR	GUILFORD	GULTON INDUSTRIES INC	HIGH POINT	44		44				
NCAR	GUILFORD	HEWLETT PACKARD CO	HIGH POINT	59		59				
NCAR	GUILFORD	MERRY X RAY CORP	GREENSBORO	56			56			
NCAR	GUILFORD	MICRO COMPUTER SYSTEMS INC	GREENSBORO	75		31	44			
NCAR	GUILFORD	NEWMAN MACHINE CO INC	GREENSBORO	224		135	89			
NCAR	GUILFORD	NORTH CAROLINA AGRI & TECH S	GREENSBORO	565	38	392	135			
NCAR	GUILFORD	PIEDMONT AERIAL SURVEYS INC	GREENSBORO	60						60
NCAR	GUILFORD	ROUSE W C & SONS INC	GREENSBORO	43	43					
NCAR	GUILFORD	SAINT JOHNS OIL CO	GREENSBORO	183					183	
NCAR	GUILFORD	SCOTLAND OIL CO INC	HAMILTON LAKES	655					655	
NCAR	GUILFORD	SOUTHERN OPTICAL CO INC	GREENSBORO	92	92					
NCAR	GUILFORD	U S FURNITURE INDUSTRIES INC	HIGH POINT	220		181	39			
NCAR	GUILFORD	WESTERN ELECTRIC CO INC	GREENSBORO	184,099	34,344	147,774	1,565	346		71
NCAR	GUILFORD	WYSONG & MILES CO	GREENSBORO	512	106	236	170			
NCAR	GUILFORD	XEROX CORP	GREENSBORO	86		86				
NCAR	GUILFORD	TOTAL COUNTY		188,947	34,948	149,737	2,283	1,849		130
NCAR	HALIFAX	GARLOCK INC	PALMYRA	145					145	
NCAR	HALIFAX	GRACE W R & CO	ROANOK RAPIDS	165	129	36				
NCAR	HALIFAX	NORTHERN CAROLINA DEVELOPMEN	WELDON	152					152	
NCAR	HALIFAX	TOTAL COUNTY		158	129	36			7	
NCAR	HARNETT	ALPHIN BROS INC	DUNN	168					168	
NCAR	HARNETT	ANGUS FIRE ARMOUR CORP	ANGIER	740	703	37				
NCAR	HARNETT	BRAND NAME CONTRACTOR	ERWIN	2,980	2,980					
NCAR	HARNETT	CAMPBELL COLLEGE	LILLINGTON	139	139					
NCAR	HARNETT	DRAGON SERVICES INC	DUNN	182			182			
NCAR	HARNETT	DYNETERIA INC	DUNN	3,764			3,764			
NCAR	HARNETT	M B ASSOCIATES	LILLINGTON	73		73				
NCAR	HARNETT	MCLAMES OIL CO INC	DUNN	300					300	
NCAR	HARNETT	RON DON CO	ERWIN	78	78					
NCAR	HARNETT	TOTAL COUNTY		8,424	3,900	110	3,946	468		
NCAR	HAYWOOD	DALE INDUSTRIES INC	WAYNESVILLE	115		115				
NCAR	HAYWOOD	NATIONWIDE PAPERS INC	WAYNESVILLE	121			121			
NCAR	HAYWOOD	REED OIL & GAS CO INC	WAYNESVILLE	125					125	
NCAR	HAYWOOD	RO SEARCH INC	WAYNESVILLE	573	491	82				
NCAR	HAYWOOD	WELLCO ENTERPRISES INC	WAYNESVILLE	210	210					
NCAR	HAYWOOD	TOTAL COUNTY		1,144	701	197	121	125		

STATE	COUNTY	CONTRACTOR	CITY	AGGREGATE	ARMY	(DOLLARS IN THOUSANDS)			DLA	OCE
						NAVY	AIR FORCE			
NCAR	HENDERSON	BRANFORD WIRE & MFG CO	MOUNTAIN HOME	245						245
NCAR	HENDERSON	KIMBERLY CLARK CORP	BALFOURS	162						162
NCAR	HENDERSON		TOTAL COUNTY	407						407
NCAR	HERTFORD	BRETTON OIL CO	AHOSKIE	68						68
NCAR	HERTFORD	EASTERN FUELS INC	MURFREESBORO	4,129						4,129
NCAR	HERTFORD	FACET ENTERPRISES INC	MURFREESBORO	127	127					
NCAR	HERTFORD		TOTAL COUNTY	4,324	127					4,197
NCAR	HOKÉ	BELLEVILLE SHOE MFG CO	RAEFORD	436						436
NCAR	HOKÉ	BURLINGTON INDUSTRIES INC	RAEFORD	3,478						3,478
NCAR	HOKÉ	FABERGE INC	RAEFORD	197						197
NCAR	HOKÉ	MCNAUGHTON BOOK SERVICE	RAEFORD	3,573						3,573
NCAR	HOKÉ	MCRAE INDUSTRIES INC	RAEFORD	3,228						3,228
NCAR	HOKÉ		TOTAL COUNTY	10,912						10,912
NCAR	IREDELL	GLEN EAGLE MARINE FURNITURE	STATESVILLE	87			87			
NCAR	IREDELL	RUBBERMAID INC	STATESVILLE	48						48
NCAR	IREDELL	SED FAB CO INC	STATESVILLE	108-						108-
NCAR	IREDELL	V W R SCIENTIFIC	STATESVILLE	43				43		
NCAR	IREDELL		TOTAL COUNTY	70			87	43		60-
NCAR	JOHNSTON	CUTTER LABORATORIES INC	CLAYTON	1,112	88					1,024
NCAR	JOHNSTON	MILES LABORATORIES INC	CLAYTON	29	29					
NCAR	JOHNSTON	SCHAEFFER CO	SMITHFIELD	99						99
NCAR	JOHNSTON	SHALLCROSS MFG CO	SMITHFIELD	37						37
NCAR	JOHNSTON	SQUIBB E R & SONS INC	KENLY	189						189
NCAR	JOHNSTON		TOTAL COUNTY	1,466	117					1,349
NCAR	LEE	SIEMENS ALLIS INC	SANFORD	396				396		
NCAR	LEE	TRION INC	SANFORD	725			366			359
NCAR	LEE		TOTAL COUNTY	1,121			366	396		359
NCAR	LENOIR	JOY MFG CO	LA GRANGE	1,069	33		875			161
NCAR	LENOIR	LIONS CLUB INDUSTRIES FOR BL	KINSTON	589	589					
NCAR	LENOIR	MONTGOMERY GREEN CO INC	KINSTON	53			53			
NCAR	LENOIR	PET INC	KINSTON	58				58		
NCAR	LENOIR	SWIFT & CO	KINSTON	838			838			
NCAR	LENOIR	SWIFT INDEPENDENT PACKING CO	KINSTON	26				26		
NCAR	LENOIR	TEXFI INDUSTRIES INC	KINSTON	40			40			
NCAR	LENOIR	UNIROYAL INC	LA GRANGE	70						70
NCAR	LENOIR		TOTAL COUNTY	2,743	622		1,806	84		231
NCAR	LINCOLN	DOURON INC	LINCOLNTON	29	29					
NCAR	LINCOLN	SHERMAN TEXTILE CO	LINCOLNTON	137						137
NCAR	LINCOLN		TOTAL COUNTY	166	29					137
NCAR	MCDOWELL	PRESSURE SYSTEMS INC	PLEASANT GARDEN	111			111			
NCAR	MCDOWELL	TRAVENOL LABORATORIES INC	MARION	5,230						5,230
NCAR	MCDOWELL		TOTAL COUNTY	5,341			111			5,230

PRIME-CONTRACTS BY STATE, COUNTY, CONTRACTOR, AND CITY - FY 1983 (OCT - SEP)

STATE	COUNTY	CONTRACTOR	CITY	AGGREGATE	ARMY	(DOLLARS IN THOUSANDS)			DLA	OCE
						NAVY	AIR	FORCE		
NCAR	MACON	C R INDUSTRIES	FRANKLIN	2,192	1,868	83	150		91	
NCAR	MACON		TOTAL COUNTY	2,192	1,868	83	150		91	
NCAR	MARTIN	AMERICAN CONTRACT PACKER INC	WILLIAMSTON	26					26	
NCAR	MARTIN		TOTAL COUNTY	26					26	
NCAR	MECKLENBURG	A M INTERNATIONAL INC	CHARLOTTE	33			33			
NCAR	MECKLENBURG	ABACROME INC	CHARLOTTE	80					80	
NCAR	MECKLENBURG	AIRCO INC	CHARLOTTE	49	49					
NCAR	MECKLENBURG	AMERICAN CALCULATOR & COMPUT	CHARLOTTE	91		91				
NCAR	MECKLENBURG	AMERICAN HOSPITAL SUPPLY COR	CHARLOTTE	164		134	30			
NCAR	MECKLENBURG	AMICO INC	CHARLOTTE	84		38	46			
NCAR	MECKLENBURG	AUTOMATED TRAINING INC	CHARLOTTE	31	31					
NCAR	MECKLENBURG	BARNES G T CO INC	CHARLOTTE	108	108					
NCAR	MECKLENBURG	BENDIX CORP	CHARLOTTE	291					291	
NCAR	MECKLENBURG	BLYTHE & ISENHOUR INC	CHARLOTTE	40	40					
NCAR	MECKLENBURG	BORG WARNER CORP	CHARLOTTE	26		26				
NCAR	MECKLENBURG	C S D INC	CHARLOTTE	137					137	
NCAR	MECKLENBURG	C S D INC	MATTHEWS	448					448	
NCAR	MECKLENBURG	CABARRUS CONSTRUCTION CO INC	CHARLOTTE	26	26					
NCAR	MECKLENBURG	CANNON AIRCRAFT SALES & SERV	CHARLOTTE	211					211	
NCAR	MECKLENBURG	CASTLE & COOKE INC	DAVIDSON	29		29				
NCAR	MECKLENBURG	CHARLOTTE DATA SYSTEMS	CHARLOTTE	34			34			
NCAR	MECKLENBURG	CLARAGE FAN CO	CHARLOTTE	64		64				
NCAR	MECKLENBURG	DATAPoint CORP	CHARLOTTE	54	54					
NCAR	MECKLENBURG	DAVIDSON COLLEGE	DAVIDSON	212	212					
NCAR	MECKLENBURG	DREW CHEMICAL CORP	CHARLOTTE	29		29				
NCAR	MECKLENBURG	DUFF NORTON CO	CHARLOTTE	595	569				26	
NCAR	MECKLENBURG	FABRICATING & PRODUCTION MAC	CHARLOTTE	34		34				
NCAR	MECKLENBURG	FEREBEE WALTERS & ASSOCIATES	CHARLOTTE	80	80					
NCAR	MECKLENBURG	GAME TIME INC	CHARLOTTE	89	89					
NCAR	MECKLENBURG	GRANT CONSTRUCTION CO	CHARLOTTE	1,163	1,163					
NCAR	MECKLENBURG	GULF & WESTERN INDUSTRIES IN	CHARLOTTE	169					169	
NCAR	MECKLENBURG	H & S SALES CO INC	CHARLOTTE	32			32			
NCAR	MECKLENBURG	INDUSTRIAL COMPONENTS INC	DAVIDSON	55		55				
NCAR	MECKLENBURG	INGERSOLL RAND CO	CHARLOTTE	42			42			
NCAR	MECKLENBURG	INTERCONTINENTAL PETRO TERM	CHARLOTTE	132					132	
NCAR	MECKLENBURG	INTERNATIONAL POWER SYS EQUI	MATTHEWS	39						39
NCAR	MECKLENBURG	LIONS SERVICES INC	CHARLOTTE	427					427	
NCAR	MECKLENBURG	M A N TRUCK & BUS CORP	CHARLOTTE	1,037	1,037					
NCAR	MECKLENBURG	MAIN CHARLES T INC	CHARLOTTE	26						26
NCAR	MECKLENBURG	MCGRAW EDISON CO	CHARLOTTE	274		274				
NCAR	MECKLENBURG	METRO OIL CO INC	CHARLOTTE	27					27	
NCAR	MECKLENBURG	NAKAZAWA CORP	CHARLOTTE	125	125					
NCAR	MECKLENBURG	NATIONAL WELDERS SUPPLY CO	CHARLOTTE	1,463		28	1,435			
NCAR	MECKLENBURG	PASSPORT INN COLISEUM	CHARLOTTE	26	26					
NCAR	MECKLENBURG	PEASE J N ASSOCS	CHARLOTTE	34		34				
NCAR	MECKLENBURG	PELTON & CRANE CO	CHARLOTTE	1,392					1,392	
NCAR	MECKLENBURG	PETRO LTD	CHARLOTTE	3,110					3,110	
NCAR	MECKLENBURG	PICKER INTERNATIONAL CORP	CHARLOTTE	60					60	
NCAR	MECKLENBURG	RONSON CORP	CHARLOTTE	157					157	

STATE	COUNTY	CONTRACTOR	CITY	AGGREGATE	ARMY	(DOLLARS IN THOUSANDS)			DLA	OCE
						NAVY	AIR FORCE			
NCAR	MECKLENBURG	RONSON HYDRAULIC UNITS CORP	CHARLOTTE	3,707	199	343	3,165			
NCAR	MECKLENBURG	ROYAL MFG CO	CHEMWAY	53					53	
NCAR	MECKLENBURG	SCIENTIFIC PRODUCTS	CHARLOTTE	30		30				
NCAR	MECKLENBURG	SIGNAL SALES & SERVICE	CHARLOTTE	37		37				
NCAR	MECKLENBURG	SMITH E J & SONS CO	CHARLOTTE	41		41				
NCAR	MECKLENBURG	SNAP ON TOOLS CORP	CHARLOTTE	45			45			
NCAR	MECKLENBURG	STOKELY VAN CAMP INC	CHARLOTTE	35		35				
NCAR	MECKLENBURG	STOVER MECHANICAL INC	CHARLOTTE	74		74				
NCAR	MECKLENBURG	UNION CARBIDE CORP	CHARLOTTE	130		130				
NCAR	MECKLENBURG	WHITEHEAD RALPH & ASSOCIATES	CHARLOTTE	30						30
NCAR	MECKLENBURG	WILLIAMS ELECTRIC CO	CHARLOTTE	167	167					
NCAR	MECKLENBURG	WILLIAMS TOOLS INC	CHARLOTTE	43		43				
NCAR	MECKLENBURG	XEROX CORP	CHARLOTTE	1,524		1,524				
NCAR	MECKLENBURG	TOTAL COUNTY		18,745	3,975	3,093	4,862	6,720		95
NCAR	MONTGOMERY	MCRAE INDUSTRIES INC	MOUNT GILEAD	3,400				3,400		
NCAR	MONTGOMERY	TOTAL COUNTY		3,400				3,400		
NCAR	MOORE	ABBOTT LABORATORIES	ROBBINS	81					81	
NCAR	MOORE	DANIELS CO OF SOUTHERN PINES	SOUTHERN PINES	103	103					
NCAR	MOORE	SMITH BILL FORD	SOUTHERN PINES	50	50					
NCAR	MOORE	TOTAL COUNTY		234	153				81	
NCAR	NASH	AEROGUIP CORP	MIDDLESEX	559	159		124		276	
NCAR	NASH	DYNASON CORP	CASTALIA	27					27	
NCAR	NASH	THOMSON C S F COMPONENTS COR	CASTALIA	1,055					1,055	
NCAR	NASH	TOTAL COUNTY		1,641	159		124		1,358	
NCAR	NEW MANOVER	A T C PETROLEUM INC	WILMINGTON	2,569					2,569	
NCAR	NEW MANOVER	AIR WILMINGTON CO	WILMINGTON	201					201	
NCAR	NEW MANOVER	ATKINSON DREDGING CO	SILVER LAKE HAR	321						321
NCAR	NEW MANOVER	ATKINSON DREDGING CO	WILMINGTON	1,289						1,289
NCAR	NEW MANOVER	BABCOCK & WILCOX CO	WILMINGTON	329					329	
NCAR	NEW MANOVER	BLANCHARD WILLIAM W	WILMINGTON	26						26
NCAR	NEW MANOVER	BRAND NAME CONTRACTOR	WILMINGTON	120	120					
NCAR	NEW MANOVER	BYNAM W E & CO INC	WILMINGTON	40					40	
NCAR	NEW MANOVER	CAMPBELL SOUP CO	WILMINGTON	179		179				
NCAR	NEW MANOVER	COLONIAL OIL INDUSTRIES INC	WILMINGTON	97					97	
NCAR	NEW MANOVER	EAST WEST RESEARCH INC	CASTLE HAYNE	25					25	
NCAR	NEW MANOVER	ELLER & CO INC	WILMINGTON	62	62					
NCAR	NEW MANOVER	FOX'S HOLSUM BAKERY	WILMINGTON	415	415					
NCAR	NEW MANOVER	FURR J M LANDSCAPING CONTR I	WILMINGTON	98						98
NCAR	NEW MANOVER	GAITER GENERAL CONTRACTORS I	CAROLINA BEACH	64						64
NCAR	NEW MANOVER	GENERAL ELECTRIC CO	WILMINGTON	64		64				
NCAR	NEW MANOVER	GODWIN OIL CO INC	WILMINGTON	1,610					1,610	
NCAR	NEW MANOVER	HANKINS & ANDERSON	WILMINGTON	28	28					
NCAR	NEW MANOVER	LA QUE CENTER FOR CORROSION	WRIGHTSVILLE BE	437		437				
NCAR	NEW MANOVER	LAVING SHIPPING CO	WILMINGTON	80	60					
NCAR	NEW MANOVER	MAC CONSTRUCTION CO INC	WILMINGTON	299						299
NCAR	NEW MANOVER	MANUFACTURERS PACKAGING CO	WILMINGTON	28		28				
NCAR	NEW MANOVER	MERRITT DREDGING CO	WILMINGTON	859						859

PRIME-CONTRACTS BY STATE, COUNTY, CONTRACTOR, AND CITY - FY 1983 (OCT - SEP)

STATE	COUNTY	CONTRACTOR	CITY	AGGREGATE	ARMY	(DOLLARS IN THOUSANDS)			DLA	OCE
						NAVY	AIR FORCE			
NCAR	NEW MANOVER	MIDLAND PETROLEUM CORP	WILMINGTON	4,459					4,459	
NCAR	NEW MANOVER	NEWELL DAVIS INC	WILMINGTON	59			59			
NCAR	NEW MANOVER	NORTH AMERICAN TRAILING CO	WILMINGTON	1,717						1,717
NCAR	NEW MANOVER	NORTH CAROLINA UNIVERSITY OF	WILMINGTON	90			90			
NCAR	NEW MANOVER	PARKHILL GOODLOE CO INC	WILMINGTON	1,084						1,084
NCAR	NEW MANOVER	POGLE GREGORY EQUIPMENT CO	WILMINGTON	42			42			
NCAR	NEW MANOVER	PORT CITY CORP	WILMINGTON	42			42			
NCAR	NEW MANOVER	RYAN WALSH STEVEDORING CO IN	WILMINGTON	65	65					
NCAR	NEW MANOVER	SAFETY EQUIPMENT CO OF G B S	WILMINGTON	27			27			
NCAR	NEW MANOVER	TIDEWATER FUELS INC	WILMINGTON	3,839					3,839	
NCAR	NEW MANOVER	UNION OIL CO OF CALIFORNIA	WILMINGTON	39					39	
NCAR	NEW MANOVER	WILMINGTON SHIPYARD INC	WILMINGTON	1,451	755		606			90
NCAR	NEW MANOVER	WRIGHT CHEMICAL CORP	WILMINGTON	1,543	1,543					
NCAR	NEW MANOVER	TOTAL COUNTY		23,677	3,048		1,574		13,208	5,847
NCAR	ONSLow	AMERIKO MAINTENANCE CO	CAMP LEJEUNE	357			357			
NCAR	ONSLow	ASTRONAUTICS CORP OF AMER	CAMP LEJEUNE	57	57					
NCAR	ONSLow	AUDIO VISIONS INC	CAMP LEJEUNE	43			43			
NCAR	ONSLow	B C CO INC	CAMP LEJEUNE	137			137			
NCAR	ONSLow	BARRUS CONSTRUCTION CO	CAMP LEJEUNE	1,838			1,838			
NCAR	ONSLow	BARTHOLOMEW HARLAND & ASSOCI	CAMP LEJEUNE	483			483			
NCAR	ONSLow	BLIZZARD CONSTRUCTION CO	CAMP LEJEUNE	229			229			
NCAR	ONSLow	BRYANT ELECTRIC CO INC	CAMP LEJEUNE	126			126			
NCAR	ONSLow	CAMPBELL ALLEN M	CAMP LEJEUNE	188			188			
NCAR	ONSLow	CAROLINA WASTE SYSTEMS INC	CAMP LEJEUNE	370			370			
NCAR	ONSLow	COMANCO INC	CAMP LEJEUNE	8,562			8,562			
NCAR	ONSLow	CONSTANTINE PAINTING CO	CAMP LEJEUNE	47			47			
NCAR	ONSLow	COOK J W & SONS INC	CAMP LEJEUNE	1,700			1,700			
NCAR	ONSLow	COTTRELL ENGINEERING CORP	CAMP LEJEUNE	164						164
NCAR	ONSLow	COULTER ELECTRONICS INC	CAMP LEJEUNE	27			27			
NCAR	ONSLow	CROCKFORD HALL ASSOCIATES IN	CAMP LEJEUNE	26			26			
NCAR	ONSLow	CURTIS CONSTRUCTION CO INC	CAMP LEJEUNE	331			331			
NCAR	ONSLow	DAVIS & FLOYD ENGINEERS	CAMP LEJEUNE	232			232			
NCAR	ONSLow	DAVIS F E CO INC	CAMP LEJEUNE	1,429			1,429			
NCAR	ONSLow	DELPHI ENTERPRISES	CAMP LEJEUNE	92			92			
NCAR	ONSLow	EAST CAROLINA BUILDERS	CAMP LEJEUNE	112			112			
NCAR	ONSLow	EAST COAST CONSTRUCTION CO I	CAMP LEJEUNE	646			646			
NCAR	ONSLow	EAST COAST MACH & IRON WORKS	CAMP LEJEUNE	130			130			
NCAR	ONSLow	FAYETTEVILLE FLOOR SERVICE	CAMP LEJEUNE	42			42			
NCAR	ONSLow	FEREBEE WALTERS & ASSOCIATES	CAMP LEJEUNE	178			178			
NCAR	ONSLow	FIRE GUARD INC	CAMP LEJEUNE	72			72			
NCAR	ONSLow	GILBERT W E & ASSOCIATES INC	CAMP LEJEUNE	160			160			
NCAR	ONSLow	GREAT GAS & OIL CO	JACKSONVILLE	1,263					1,263	
NCAR	ONSLow	HARTRAMPF POWELL & ASSOCIATE	CAMP LEJEUNE	122			122			
NCAR	ONSLow	HUMPHREY HEATING & ROOFING C	CAMP LEJEUNE	4,788			4,788			
NCAR	ONSLow	INTEGRATED ENERGY SYSTEMS	JACKSONVILLE	30			30			
NCAR	ONSLow	INTERNATIONAL BUSINESS MACHI	CAMP LEJEUNE	462			462			
NCAR	ONSLow	JACOBS BUILDERS	CAMP LEJEUNE	1,359			1,359			
NCAR	ONSLow	JAY AUTOMOTIVE SPECIALTIES I	CAMP LEJEUNE	96			96			
NCAR	ONSLow	JENKINS OIL CO OF JACKSONVIL	CAMP LEJEUNE	108			108			
NCAR	ONSLow	JENKINS OIL CO OF JACKSONVIL	JACKSONVILLE	26			26			

STATE	COUNTY	CONTRACTOR	CITY	AGGREGATE	ARMY	(DOLLARS IN THOUSANDS)			DLA	OCE	
						NAVY	AIR FORCE				
NCAR	ONSLOW	KING ELECTRIC OF FAYETTEVILL	CAMP LEJEUNE	32				32			
NCAR	ONSLOW	KING HUNTER INC	CAMP LEJEUNE	229				229			
NCAR	ONSLOW	LANIER BUSINESS PRODUCTS	CAMP LEJEUNE	25				25			
NCAR	ONSLOW	LUNDY FARRINGTON	CAMP LEJEUNE	56				56			
NCAR	ONSLOW	LYNNHAVEN MARINE CONSTRUCTIO	CAMP LEJEUNE	47				47			
NCAR	ONSLOW	M B T B ARCHITECTS & ENGINEE	CAMP LEJEUNE	137				137			
NCAR	ONSLOW	MANN TREE SURGEONS	CAMP LEJEUNE	224				224			
NCAR	ONSLOW	MCAIR GORDON JOHNSON ETAL A	CAMP LEJEUNE	65				65			
NCAR	ONSLOW	MINE SAFETY APPLIANCES CO	JACKSONVILLE	13,043	13,043						
NCAR	ONSLOW	MINNESOTA MINING PHILLIPPINE	CAMP LEJEUNE	30				30			
NCAR	ONSLOW	MORTON CONSTRUCTION CO	CAMP LEJEUNE	1,050				1,050			
NCAR	ONSLOW	NORTHEAST CONSTRUCTION CO	CAMP LEJEUNE	4,567				4,567			
NCAR	ONSLOW	OLSEN ASSOCIATES INC	CAMP LEJEUNE	32				32			
NCAR	ONSLOW	PARGAS OF JACKSONVILLE INC	CAMP LEJEUNE	178				178			
NCAR	ONSLOW	PEASE J N ASSOCS	CAMP LEJEUNE	271				271			
NCAR	ONSLOW	R & B CONTRACTING ASSOCIATES	CAMP LEJEUNE	91				91			
NCAR	ONSLOW	R & E ELECTRONICS INC	CAMP LEJEUNE	59				59			
NCAR	ONSLOW	R & W CONSTRUCTION INC	CAMP LEJEUNE	115				115			
NCAR	ONSLOW	R S SYSTEMS	CAMP LEJEUNE	58				58			
NCAR	ONSLOW	RAMSEY AIR CONDITIONING CO	CAMP LEJEUNE	125				125			
NCAR	ONSLOW	ROBERTS WELDING CONTRACTORS	CAMP LEJEUNE	61				61			
NCAR	ONSLOW	ROUSE R N & CO	CAMP LEJEUNE	631				631			
NCAR	ONSLOW	SARO CONTRACTING CO	CAMP LEJEUNE	232				232			
NCAR	ONSLOW	SEWOROOTER J P INC	CAMP LEJEUNE	76				76			
NCAR	ONSLOW	SIX ASSOCIATES INC	CAMP LEJEUNE	121				121			
NCAR	ONSLOW	SLOAN L W BUILDERS INC	CAMP LEJEUNE	316				316			
NCAR	ONSLOW	SNEEDEN INC	CAMP LEJEUNE	1,169				1,169			
NCAR	ONSLOW	SOLOM AUTOMATED SERVICES	CAMP LEJEUNE	137				137			
NCAR	ONSLOW	SOUTHERLAND ELECTRIC CO	CAMP LEJEUNE	184				184			
NCAR	ONSLOW	SPECTRUM LEASING CORP	CAMP LEJEUNE	138				138			
NCAR	ONSLOW	STATES ROOFING & METAL CO IN	CAMP LEJEUNE	1,409				1,409			
NCAR	ONSLOW	STRIPE A ZONE INC	CAMP LEJEUNE	63				63			
NCAR	ONSLOW	TRADER CONSTRUCTION CO	CAMP LEJEUNE	1,583				1,583			
NCAR	ONSLOW	TRANVEL INC	CAMP LEJEUNE	338				338			
NCAR	ONSLOW	TRIANGLE PAINTING CO	CAMP LEJEUNE	38				38			
NCAR	ONSLOW	TURNER & STANFORD ARCHS & EN	CAMP LEJEUNE	404				404			
NCAR	ONSLOW	TYGER CONSTRUCTION CO INC	CAMP LEJEUNE	9,244				9,244			
NCAR	ONSLOW	VON OESEN HENRY & ASSOCIATES	CAMP LEJEUNE	132				132			
NCAR	ONSLOW	WARRENS A C & HEATING SERVIC	CAMP LEJEUNE	52				52			
NCAR	ONSLOW	WESTMINSTER CO	CAMP LEJEUNE	7				7			
NCAR	ONSLOW	WISCONSIN SIDING CORP	CAMP LEJEUNE	179				179			
NCAR	ONSLOW	WYSCO CONTRACTORS INC	CAMP LEJEUNE	430				430			
NCAR	ONSLOW	XEROX CORP	CAMP LEJEUNE	367				367			
			TOTAL COUNTY	63,777	13,100			49,187	63	1,263	164
NCAR	ORANGE	DIGITAL EQUIPMENT CORP	CHAPEL HILL	61	61						
NCAR	ORANGE	LANDAU H & CO	HILLSBOROUGH	451						451	
NCAR	ORANGE	NORTH CAROLINA UNIVERSITY OF	CHAPEL HILL	2,230	590			1,187	453		
NCAR	ORANGE		TOTAL COUNTY	2,742	651			1,187	453	451	
NCAR	PASQUOTANK	BAYSIDE OIL CO	ELIZABETH CITY	198						198	

STATE	COUNTY	CONTRACTOR	CITY	AGGREGATE	ARMY	(DOLLARS IN THOUSANDS)			DLA	OCE
						NAVY	AIR FORCE			
NCAR	PASQUOTANK	DOLPHIN SYSTEMS CORP	ELIZABETH CITY	104	65				39	
NCAR	PASQUOTANK	LESLIE CO	ELIZABETH CITY	326		326				
NCAR	PASQUOTANK		TOTAL COUNTY	626	65	326			237	
NCAR	PERQUIMANS	HOLLOWELL JOEL F OIL CO INC	WINFALL	26					26	
NCAR	PERQUIMANS		TOTAL COUNTY	26					26	
NCAR	PERSON	CAROLINA PARACHUTE CORP	ROXBORO							
NCAR	PERSON	EATON CORP	ROXBORO	236	236					
NCAR	PERSON	IRVIN INDUSTRIES INC	ROXBORO	921			921			
NCAR	PERSON	NORTH AMERICAN AERODYNAMICS	ROXBORO	1,500	1,250		250			
NCAR	PERSON		TOTAL COUNTY	2,657	1,486		1,171			
NCAR	PITT	ATLANTIC ROPE & CORDAGE INC	GREENVILLE	28					28	
NCAR	PITT	BURROUGHS WELCOME & CO INC	GREENVILLE	2,571					2,571	
NCAR	PITT	EAST CAROLINA UNIVERSITY	GREENVILLE	71	71					
NCAR	PITT	EATON CORP	GREENVILLE	2,212	970	25			1,217	
NCAR	PITT	UNION CARBIDE CORP	GREENVILLE	1,300	1,184				116	
NCAR	PITT		TOTAL COUNTY	6,182	2,225	25			3,932	
NCAR	RANDOLPH	MOORE GARDNER & ASSOCS INC	ASHEBORO	252		252				
NCAR	RANDOLPH	PIEDMONT AERIAL SURVEYS INC	RANDLEMAN	72						72
NCAR	RANDOLPH	UNION CARBIDE CORP	ASHEBORO	7,017	6,842	175				
NCAR	RANDOLPH		TOTAL COUNTY	7,341	6,842	427				72
NCAR	RICHMOND	C S D INC	HAMLET	127					127	
NCAR	RICHMOND	MID EAST SERVICES INC	HOFFMAN	47		47				
NCAR	RICHMOND	PROBST CONSTRUCTION CO INC	CAMP MACKALL	609	609					
NCAR	RICHMOND		TOTAL COUNTY	783	609	47			127	
NCAR	ROBESON	KENDALL CO	LUMBERTON	158					158	
NCAR	ROBESON	OSTERNECK CO	LUMBERTON	2,782					2,782	
NCAR	ROBESON	PEMBROKE MACHINE CO	PEMBROKE	603	205		352		46	
NCAR	ROBESON		TOTAL COUNTY	3,543	205		352		2,986	
NCAR	ROCKINGHAM	BETA SYSTEMS INC	REIDSVILLE	8,158	7,420	60	678			
NCAR	ROCKINGHAM	CREIGHTON INC	REIDSVILLE	88		88				
NCAR	ROCKINGHAM	FIELDCREST MILLS INC	EDEN	36		36				
NCAR	ROCKINGHAM	ISOMETRICS INC	REIDSVILLE	12,785	5,997		6,788			
NCAR	ROCKINGHAM	KARASTAN RUG MILLS	EDEN	50		50				
NCAR	ROCKINGHAM	VELCON FILTERS INC	REIDSVILLE	2,628		2,293	52		283	
NCAR	ROCKINGHAM	ZARN INC	REIDSVILLE	106	106					
NCAR	ROCKINGHAM		TOTAL COUNTY	23,851	13,523	2,527	7,518		283	
NCAR	ROWAN	ALL FOILS INC	SALISBURY	51					51	
NCAR	ROWAN	ASKEWS INC	SALISBURY	45		45				
NCAR	ROWAN	BENDIX CORP	SALISBURY	179					179	
NCAR	ROWAN	BLAST IT ALL INC	SALISBURY	380			380			
NCAR	ROWAN	KEYCO INC	SALISBURY	32					32	
NCAR	ROWAN	LARKIN INDUSTRIAL PRODUCTS I	SALISBURY	30					30	
NCAR	ROWAN	NICHOLSON SPRINKLER CORP	CLEVELAND	29		29				

PRIME-CONTRACTS BY STATE, COUNTY, CONTRACTOR, AND CITY - FY 1983 (OCT - SEP)

STATE	COUNTY	CONTRACTOR	CITY	AGGREGATE	ARMY	(DOLLARS IN THOUSANDS)		DLA	OCE
						NAVY	AIR FORCE		
NCAR	ROWAN	POWER CURBERS INC	SALISBURY	40			40		
NCAR	ROWAN		TOTAL COUNTY	786		74	420	292	
NCAR	RUTHERFORD	TORRINGTON CO THE	RUTHERFORDTON	300	147				153
NCAR	RUTHERFORD		TOTAL COUNTY	300	147				153
NCAR	SAMPSON	HAPPY PENGUIN INC	CLINTON	2,751	2,751				
NCAR	SAMPSON		TOTAL COUNTY	2,751	2,751				
NCAR	SCOTLAND	SCOTLAND OIL CO INC	LAUREL HILL	1,627					1,627
NCAR	SCOTLAND		TOTAL COUNTY	1,627					1,627
NCAR	STANLY	RAUB SUPPLY CO	ALBEMARLE	28	28				
NCAR	STANLY	WONG & ASSOCIATES	NEW LONDON	55					55
NCAR	STANLY		TOTAL COUNTY	83	28				55
NCAR	STOKES	CAROLINA MEDICAL ELECTRONICS	KING	34			34		
NCAR	STOKES		TOTAL COUNTY	34			34		
NCAR	SWAIN	MANESS W C MFG CO	BRYSON CITY	272					272
NCAR	SWAIN		TOTAL COUNTY	272					272
NCAR	TRANSYLVANIA	AUSTIN ASSOCIATES ARCHITECTS	ROSMAN	25	25				
NCAR	TRANSYLVANIA	DERALCO INC	ROSMAN	943	943				
NCAR	TRANSYLVANIA	DUPONT E I DE NEMOURS & CO	BREVARD	2,595					2,595
NCAR	TRANSYLVANIA		TOTAL COUNTY	3,563	968				2,595
NCAR	TYRRELL	NORTHSIDE PROPERTIES INC	COLUMBIA	34					34
NCAR	TYRRELL		TOTAL COUNTY	34					34
NCAR	UNION	A T D AMERICAN	MONROE	405					405
NCAR	UNION	C S D INC	MONROE	56					56
NCAR	UNION	COLONY FOODS INC	MARSHVILLE	456					456
NCAR	UNION	EQUIPMENT & SUPPLY INC	MONROE	1,164		877	223		64
NCAR	UNION	FIGGIE INTERNATIONAL INC	MONROE	279					279
NCAR	UNION	HOECHST ROUSSELL PHARMACEUTI	MONROE	136					136
NCAR	UNION	NEWGARD INDUSTRIES INC	MONROE	771	28		743		
NCAR	UNION	ORO MFG CO	MONROE	806	84	36	686		
NCAR	UNION	SCOVILL CORP	MONROE	121					121
NCAR	UNION	TARCO MACHINE CO	MONROE	46	46				
NCAR	UNION	TRANS AMERICAN SERVICES INC	MONROE	1,523					1,523
NCAR	UNION	TRANSAMERICA DELAVAL INC	MONROE	4,880					39
NCAR	UNION		TOTAL COUNTY	10,643	158	4,841	1,652		3,079
NCAR	VANCE	CAROLAN CO	HENDERSON	30					30
NCAR	VANCE	THROUGH THE BARN DOOR FURNIT	HENDERSON	25-			25-		
NCAR	VANCE		TOTAL COUNTY	5			25-		30
NCAR	WAKE	ACADEMY OF APPLIED SCIENCE I	RALEIGH	291	291				
NCAR	WAKE	AERO SERVICES INC	RALEIGH	294					294
NCAR	WAKE	ALEXANDRIA ARMATURE WORKS	RALEIGH	34	34				

STATE	COUNTY	CONTRACTOR	CITY	AGGREGATE	ARMY	(DOLLARS IN THOUSANDS)			DLA	OCE
						NAVY	AIR FORCE			
NCAR	WAKE	APPLIED SCIENCE ASSOCIATES I	APEX	40			40			
NCAR	WAKE	ARCHAEOLOGICAL RESEARCH CONS	RALEIGH	154						154
NCAR	WAKE	ARMCO INC	RALEIGH	32					32	
NCAR	WAKE	ASTRONAUTICS CORP OF AMER	RALEIGH	47	47					
NCAR	WAKE	BALLARD BONNY GENERAL CONTRA	RALEIGH	439						439
NCAR	WAKE	BLACKMON W E CONSTRUCTION CO	RALEIGH	826						826
NCAR	WAKE	BRAND NAME CONTRACTOR	RALEIGH	448	448					
NCAR	WAKE	CLARK TRIBBLE HARRIS & LI AR	RALEIGH	130	130					
NCAR	WAKE	CUMMINGS BROS ELECTRIC CO IN	RALEIGH	59	59					
NCAR	WAKE	DATA GENERAL CORP	APEX	1,585		1,427		158		
NCAR	WAKE	DITCH WITCH OF NORTH CAROLIN	RALEIGH	74		74				
NCAR	WAKE	EASTERN MICROSCOPE CO INC	RALEIGH	48		48				
NCAR	WAKE	ELECTRO IMPULSE LABORATORY I	APEX	33					33	
NCAR	WAKE	EXIDE ELECTRONICS CORP	RALEIGH	199			199			
NCAR	WAKE	FEDERAL MOGUL CORP	RALEIGH	531					531	
NCAR	WAKE	GARRISON W E GRADING CO	RALEIGH	284						284
NCAR	WAKE	GENERAL MILLS INC	RALEIGH	293		210		83		
NCAR	WAKE	GREGORY POOLE EQUIPMENT CO	RALEIGH	66		66				
NCAR	WAKE	HANCRAFT FURNITURE CO	RALEIGH	88		88				
NCAR	WAKE	I T T MACKAY MARINE	RALEIGH	40	40					
NCAR	WAKE	I T T TELECOMMUNICATIONS COR	RALEIGH	281	281					
NCAR	WAKE	IKONAS GRAPHICS SYSTEMS INC	RALEIGH	273	224	49				
NCAR	WAKE	INTERNATIONAL BUSINESS MACHI	RALEIGH	318	111	53	154			
NCAR	WAKE	J & L ENTERPRISES	RALEIGH	49					49	
NCAR	WAKE	JOHNNYS MOTOR LODGE	RALEIGH	189	189					
NCAR	WAKE	KENNAMETAL INC	RALEIGH	52		52				
NCAR	WAKE	KIDDE INC	WAKE FOREST	32					32	
NCAR	WAKE	KLYMAN KENT D & ASSOCIATES	RALEIGH	110	110					
NCAR	WAKE	KRAFT INC	RALEIGH	30			30			
NCAR	WAKE	LANDMARK ENGINEERING CO	CARY	26						26
NCAR	WAKE	LANIER BUSINESS PRODUCTS	RALEIGH	39	39					
NCAR	WAKE	MAGNUM EQUIPMENT CO	RALEIGH	756						756
NCAR	WAKE	MALLINCKRODT INC	RALEIGH	68					68	
NCAR	WAKE	MANGUM C C INC	RALEIGH	37						37
NCAR	WAKE	MEASUREMENTS GROUP	RALEIGH	65		65				
NCAR	WAKE	MICROWAVE LABS INC	RALEIGH	1,470		1,212	258			
NCAR	WAKE	MOTOROLA INC	RALEIGH	99			99			
NCAR	WAKE	MUNN & FOWLER REFRIGERATION	GARNER	32		32				
NCAR	WAKE	NORTH CAROLINA EQUIPMENT CO	RALEIGH	119		119				
NCAR	WAKE	NORTH CAROLINA STATE OF	RALEIGH	1,188	1,188					
NCAR	WAKE	NORTH CAROLINA STATE UNIVERS	RALEIGH	1,868	946	490	432			
NCAR	WAKE	NORTHERN TELECOM LTD	RALEIGH	2,886			2,886			
NCAR	WAKE	NORTHERN TELECOM SYSTEMS COR	RALEIGH	202			202			
NCAR	WAKE	PINE STATE CREAMERY CO	RALEIGH	330	330					
NCAR	WAKE	PITNEY BOWES INC	RALEIGH	26		26				
NCAR	WAKE	R P R INDUSTRIES INC	APEX	471		471				
NCAR	WAKE	RALEIGH LIONS CLINIC FOR THE	RALEIGH	2,592					2,592	
NCAR	WAKE	SAINT AUGUSTINES COLLEGE	RALEIGH	27	27					
NCAR	WAKE	SCHWIMMER JOHN & CO	RALEIGH	988					988	
NCAR	WAKE	SENER & SANDERS TRACTOR COR	RALEIGH	38	38					
NCAR	WAKE	SIEMENS ALLIS INC	RALEIGH	48	48					

STATE	COUNTY	CONTRACTOR	CITY	AGGREGATE	ARMY	(DOLLARS IN THOUSANDS)			DLA	OCE
						NAVY	AIR FORCE			
NCAR	WAKE	SPACESAVER CORP	RALEIGH	60	60					
NCAR	WAKE	STAINLESS STEEL FABRICATORS	RALEIGH	28		28				
NCAR	WAKE	SUPREME OIL SERVICES INC	RALEIGH	77					77	
NCAR	WAKE	TELEX COMPUTER PRODUCTS INC	RALEIGH	268	155	113				
NCAR	WAKE	THOMPSON J M CO	RALEIGH	3,218						3,218
NCAR	WAKE	THREE O NINE PARTNERSHIP	RALEIGH	300	300					
NCAR	WAKE	TRANE CO	RALEIGH	27		27				
NCAR	WAKE	WILLIAMS & WORKS	RALEIGH	75						75
NCAR	WAKE	WILSON CONSTRUCTION CO	RALEIGH	28						28
NCAR	WAKE	WRIGHT LINE GMBH	RALEIGH	34	34					
NCAR	WAKE	XEROX CORP	RALEIGH	126	70	56				
NCAR	WAKE	TOTAL COUNTY		24,987	5,199	4,708	4,541	4,696		5,843
NCAR	WARREN	QUALITY MFG CO	NORLINA	36	36					
NCAR	WARREN	WATKINS LYNN E CONSTRUCTION	NORLINA	194	194					
NCAR	WARREN	TOTAL COUNTY		230	230					
NCAR	WAYNE	A & B CONSULTING & CONTRACTI	SEYMOUR JOHNSON	57			57			
NCAR	WAYNE	A P PARTS CO	GOLDSBORO	126				126		
NCAR	WAYNE	B & H CONSTRUCTION CO INC	SEYMOUR JOHNSON	97			97			
NCAR	WAYNE	BRAND NAME CONTRACTOR	GOLDSBORO	36	36					
NCAR	WAYNE	BUSSMANN	GOLDSBORO	28				28		
NCAR	WAYNE	C & E CONSTRUCTION	SEYMOUR JOHNSON	92			92			
NCAR	WAYNE	CAROLINA POWER & LIGHT CO	GOLDSBORO	3,665			3,665			
NCAR	WAYNE	DANIELS & DANIELS	SEYMOUR JOHNSON	481			481			
NCAR	WAYNE	DEPENDABLE SANITATION SERVIC	SEYMOUR JOHNSON	107			107			
NCAR	WAYNE	DILLON SUPPLY CO	GOLDSBORO	60		60				
NCAR	WAYNE	EAGLE WOOD INC	SEYMOUR JOHNSON	173			173			
NCAR	WAYNE	EMERALD MAINTENANCE INC	SEYMOUR JOHNSON	838			838			
NCAR	WAYNE	EVCO NATIONAL	SEYMOUR JOHNSON	274			274			
NCAR	WAYNE	FIRE GUARD INC	SEYMOUR JOHNSON	175			175			
NCAR	WAYNE	GENERAL CONSTRUCTION & DEV C	SEYMOUR JOHNSON	57	57					
NCAR	WAYNE	GLENNS ELECTRIC CO OF GOLDSB	SEYMOUR JOHNSON	30			30			
NCAR	WAYNE	GOLDSBORO CITY OF	SEYMOUR JOHNSON	64			64			
NCAR	WAYNE	GRAY STEPHEN CONTRACTORS INC	SEYMOUR JOHNSON	340			340			
NCAR	WAYNE	GUARANTEE ROOFING CO	SEYMOUR JOHNSON	177			177			
NCAR	WAYNE	HEAVY DUTY ELECTRIC	GOLDSBORO	27			27			
NCAR	WAYNE	HEAVNER & BRYANT	SEYMOUR JOHNSON	114			114			
NCAR	WAYNE	ISLEY ARCHITECTS INC	SEYMOUR JOHNSON	72	72					
NCAR	WAYNE	JACOBS BUILDERS	SEYMOUR JOHNSON	450	450					
NCAR	WAYNE	LAWSON CABINET SHOP INC	SEYMOUR JOHNSON	216			216			
NCAR	WAYNE	M B T B ARCHITECTS & ENGINEE	SEYMOUR JOHNSON	78	78					
NCAR	WAYNE	MAC CONSTRUCTION CO INC	GOLDSBORO	67						67
NCAR	WAYNE	NELSON ERECTION CO	SEYMOUR JOHNSON	42			42			
NCAR	WAYNE	PRICE INC & NEAL INC JV	SEYMOUR JOHNSON	894	894					
NCAR	WAYNE	PROFESSIONAL CLEANING SERVIC	SEYMOUR JOHNSON	216			216			
NCAR	WAYNE	R P M INC	GOLDSBORO	27					27	
NCAR	WAYNE	RAGSDALE ENGINEERS P A	SEYMOUR JOHNSON	29			29			
NCAR	WAYNE	RODENBERGS FLOOR COATINGS IN	SEYMOUR JOHNSON	36			36			
NCAR	WAYNE	S & O SERVICES INC	SEYMOUR JOHNSON	570			570			
NCAR	WAYNE	SIMMONS D S INC	SEYMOUR JOHNSON	892			892			

STATE	COUNTY	CONTRACTOR	CITY	AGGREGATE	ARMY	(DOLLARS IN THOUSANDS)			DLA	OCE
						NAVY	AIR FORCE			
NCAR	WAYNE	SKIPPERS WELL DRILLING & PUM	SEYMOUR JOHNSON	50				50		
NCAR	WAYNE	SOUTHEASTERN CONSTRUCTION CO	SEYMOUR JOHNSON	449	449					
NCAR	WAYNE	SOUTHERN BELL TELEPHONE & TE	SEYMOUR JOHNSON	610				610		
NCAR	WAYNE	STEMAR CONTRACTING CO	SEYMOUR JOHNSON	154				154		
NCAR	WAYNE	STROH HARRY A ASSOCIATES INC	SEYMOUR JOHNSON	228				228		
NCAR	WAYNE	TAR HEEL RAILROAD CONSTRUCTI	SEYMOUR JOHNSON	51				51		
NCAR	WAYNE	TRANS CON GROUND INC	SEYMOUR JOHNSON	271				271		
NCAR	WAYNE	TRANVEL INC	SEYMOUR JOHNSON	46				46		
NCAR	WAYNE	TRIANGLE PAINTING CO	SEYMOUR JOHNSON	195				195		
NCAR	WAYNE	UNITED MAINTENANCE SERVICE I	SEYMOUR JOHNSON	161				161		
NCAR	WAYNE	WANG LABORATORIES INC	SEYMOUR JOHNSON	35				35		
NCAR	WAYNE	WOOTEN L E & CO	SEYMOUR JOHNSON	30				30		
NCAR	WAYNE		TOTAL COUNTY	12,887	2,066		60	10,513	181	67
NCAR	WILKES	SANIVAC MAINTENANCE SERVICE	WILKESBORO	120						120
NCAR	WILKES		TOTAL COUNTY	120						120
NCAR	WILSON	AIR SYSTEMS INC	WILSON	1,302	745					557
NCAR	WILSON	FIRESTONE TIRE & RUBBER CO	WILSON	42	42					
NCAR	WILSON	INDUSTRIAL TECH INC	ELM CITY	27						27
NCAR	WILSON	KIDDE INC	WILSON	1,425	49		122	1,180		74
NCAR	WILSON	LOVETT CO	WILSON	203			203			
NCAR	WILSON	SIMPSON EQUIPMENT CO	WILSON	34			34			
NCAR	WILSON	TELEDYNE THERMATICS	ELM CITY	807				34		773
NCAR	WILSON		TOTAL COUNTY	3,840	836		359	1,214	1,431	
NCAR	YADKIN	ASTORIA BRAID MFG CO INC	BOONVILLE	113						113
NCAR	YADKIN		TOTAL COUNTY	113						113
NCAR	YANCEY	SINGER HOSIERY MILLS INC	BURNSVILLE	3,879						3,879
NCAR	YANCEY		TOTAL COUNTY	3,879						3,879
NCAR			TOTAL STATE	786,268	267,607		283,960	81,219	134,666	18,816

STATE	COUNTY	CONTRACTOR	CITY	AGGREGATE	ARMY	(DOLLARS IN THOUSANDS)			
						NAVY	AIR FORCE	DLA	OCE
NDAK	BARNES	HILL OIL CO	VALLEY CITY	84				84	
NDAK	BARNES		TOTAL COUNTY	84				84	
NDAK	BENSON	DEVILS LAKE SIOUX MFG CORP	FORT TOTTEN	48,460	37,055			11,405	
NDAK	BENSON		TOTAL COUNTY	48,460	37,055			11,405	
NDAK	BURLEIGH	ASTRONAUTICS CORP OF AMER	BISMARCK	47	47				
NDAK	BURLEIGH		TOTAL COUNTY	47	47				
NDAK	CASS	CLARK EQUIPMENT CO	FARGO	41					41
NDAK	CASS	F M ASPHALT INC	FARGO	45	45				
NDAK	CASS	FOSS ENGELSTAD & FOSS INC	FARGO	47	47				
NDAK	CASS	GREAT LAKES PAVING & CONSTR	FARGO	190	190				
NDAK	CASS	INTER COMMUNITY TELEPHONE CO	WHEATLAND	517	517				
NDAK	CASS	JOHNSON CONSTRUCTION CO INC	FARGO	483	483				
NDAK	CASS	LIGHTOWLER JOHNSON ASSOCIATE	FARGO	73	73				
NDAK	CASS		TOTAL COUNTY	1,396	1,355				41
NDAK	CAVALIER	CAVALIER RURAL ELECTRIC COOP	LANGDON	330			330		
NDAK	CAVALIER	ERLINGS OIL CO	LANGDON	125				125	
NDAK	CAVALIER	OTTER TAIL POWER CO	LANGDON	464			464		
NDAK	CAVALIER		TOTAL COUNTY	919			794	125	
NDAK	DUNN	FARMERS UNION OIL CO	KILLDEER	58				58	
NDAK	DUNN		TOTAL COUNTY	58				58	
NDAK	EDDY	NERLAND OIL INC	NEW ROCKFORD	1,984				1,984	
NDAK	EDDY		TOTAL COUNTY	1,984				1,984	
NDAK	GRAND FORKS	AGASSIZ CONSTRUCTION INC	GRAND FORKS AFB	50			50		
NDAK	GRAND FORKS	ANDREWS & PARRISH CO	GRAND FORKS AFB	1,065			1,065		
NDAK	GRAND FORKS	ANGELOS PAINTING	GRAND FORKS	33			33		
NDAK	GRAND FORKS	ASTRONAUTICS CORP OF AMER	GRAND FORKS AFB	479	479				
NDAK	GRAND FORKS	BASEVIEW CHAMPLIN INC	EMERADO	120				120	
NDAK	GRAND FORKS	BOEING CO	GRAND FORKS	809-			809-		
NDAK	GRAND FORKS	COMBINE CONSTRUCTION CO INC	GRAND FORKS	171	171				
NDAK	GRAND FORKS	COMMUNITY CONTRACTORS	GRAND FORKS AFB	554			554		
NDAK	GRAND FORKS	CONTINENTAL SERVICE CO	GRAND FORKS	276				276	
NDAK	GRAND FORKS	D W S INC	GRAND FORKS AFB	140			140		
NDAK	GRAND FORKS	DAKOTA WOODWORKS	GRAND FORKS AFB	1,728			1,728		
NDAK	GRAND FORKS	DYNA TECHNOLOGY INC	GRAND FORKS AFB	54			54		
NDAK	GRAND FORKS	EDLING ELECTRIC INC	GRAND FORKS AFB	116			116		
NDAK	GRAND FORKS	ENVIRONMENTAL ASEPTIC SVS AD	GRAND FORKS AFB	45			45		
NDAK	GRAND FORKS	FARGO ELECTRIC CONSTRUCTION	LARIMORE	259			259		
NDAK	GRAND FORKS	FOOD SERVICE INC	GRAND FORKS AFB	284			284		
NDAK	GRAND FORKS	GRAND FORKS CITY OF	GRAND FORKS AFB	27			27		
NDAK	GRAND FORKS	GRUMDAHL & SONS RUSCO INC	GRAND FORKS AFB	239			239		
NDAK	GRAND FORKS	H H & K BUILDERS	GRAND FORKS AFB	844			844		
NDAK	GRAND FORKS	HANSEN ELECTRIC OF BEMIDJI	GRAND FORKS AFB	138			138		
NDAK	GRAND FORKS	HARPSTER CONSTRUCTION CO	GRAND FORKS AFB	628			628		
NDAK	GRAND FORKS	HENRYS SERVICES	GRAND FORKS AFB	98			98		

STATE	COUNTY	CONTRACTOR	CITY	AGGREGATE	ARMY	(DOLLARS IN THOUSANDS)			DLA	OC
						NAVY	AIR FORCE			
NDAK	GRAND FORKS	INDUSTRIAL BUILDERS INC	GRAND FORKS	96	96					
NDAK	GRAND FORKS	INDUSTRIAL MAINTENANCE SERV	GRAND FORKS AFB	476			476			
NDAK	GRAND FORKS	JOES SANITATION SERVICE	GRAND FORKS AFB	316			316			
NDAK	GRAND FORKS	JONES JOHN T CONSTRUCTION CO	GRAND FORKS	68	68					
NDAK	GRAND FORKS	K B M INC	GRAND FORKS	374			54			3
NDAK	GRAND FORKS	KENT PEACH INC	GRAND FORKS AFB	100			100			
NDAK	GRAND FORKS	LIFE ENTERPRISES	GRAND FORKS AFB	636			636			
NDAK	GRAND FORKS	LIFE ROOFING CO	GRAND FORKS AFB	73			73			
NDAK	GRAND FORKS	LINFOOT C L CO	GRAND FORKS AFB	66			66			
NDAK	GRAND FORKS	LUNSETH PLUMBING & HEATING C	GRAND FORKS AFB	29			29			
NDAK	GRAND FORKS	LUNSETH PLUMBING & HEATING C	GRAND FORKS	215	215					
NDAK	GRAND FORKS	MINNKOTA POWER COOPERATIVE I	GRAND FORKS AFB	798			798			
NDAK	GRAND FORKS	MINNKOTA POWER COOPERATIVE I	GRAND FORKS	353			353			
NDAK	GRAND FORKS	NDAK RURAL ELECTRIC COOP IN	GRAND FORKS AFB	2,316			2,316			
NDAK	GRAND FORKS	NDAK RURAL ELECTRIC COOP IN	GRAND FORKS	742			742			
NDAK	GRAND FORKS	NORTH DAKOTA UNIVERSITY OF	GRAND FORKS	1,068	404		572			
NDAK	GRAND FORKS	NORTHWEST PIPING CO INC	GRAND FORKS AFB	496			496			
NDAK	GRAND FORKS	NORTHWESTERN BELL TELEPHONE	GRAND FORKS AFB	568			568			
NDAK	GRAND FORKS	OPP & PEACH INC	GRAND FORKS AFB	333			333			
NDAK	GRAND FORKS	PEDERSON JARL	GRAND FORKS AFB	95			95			
NDAK	GRAND FORKS	PETERSON CONSTRUCTION CO	GRAND FORKS AFB	809			809			
NDAK	GRAND FORKS	PETERSON CONSTRUCTION CO	GRAND FORKS	1,595			1,595			
NDAK	GRAND FORKS	PITNEY BOWES INC	GRAND FORKS AFB	60			60			
NDAK	GRAND FORKS	RELIABLE MAINTENANCE SERVICE	GRAND FORKS AFB	140			140			
NDAK	GRAND FORKS	SHIPCO GENERAL INC	GRAND FORKS AFB	38			38			
NDAK	GRAND FORKS	SLETTEN BUILDERS	GRAND FORKS AFB	148			148			
NDAK	GRAND FORKS	STRUCTURAL PAINTING CORP	GRAND FORKS AFB	224			224			
NDAK	GRAND FORKS	THERMO PRODUCTS CO	GRAND FORKS AFB	35			35			
NDAK	GRAND FORKS	TRIG OIL CO	GRAND FORKS	2,115					2,115	
NDAK	GRAND FORKS	WESTINGHOUSE ELECTRIC CORP	GRAND FORKS AFB							
NDAK	GRAND FORKS	TOTAL COUNTY		20,921	1,433		16,565		2,511	4
NDAK	MCLEAN	ASSOCIATED INDUSTRIAL CONTRA	RIVERDALE	50						
NDAK	MCLEAN	COFELLS PLUMBING & HEATING I	RIVERDALE	67						
NDAK	MCLEAN	GIERMAN EWALD	RIVERDALE	29						
NDAK	MCLEAN	LAKE SAND & GRAVEL INC	RIVERDALE	369						3
NDAK	MCLEAN	MOORHEAD CONSTRUCTION CO INC	RIVERDALE	805						8
NDAK	MCLEAN	MOTLEY CONSTRUCTION CO	RIVERDALE	625						6
NDAK	MCLEAN	PETERSON EXCAVATING INC	RIVERDALE	350						3
NDAK	MCLEAN	ROLAC ENGINEERING CO	RIVERDALE	93						
NDAK	MCLEAN	STEEN CONSTRUCTION	RIVERDALE	520						
NDAK	MCLEAN	TOTAL COUNTY		2,908						2,9
NDAK	PEMBINA	CONTINENTAL CONTRACTING CO	CONCRETE	239			239			
NDAK	PEMBINA	DONGVAN ELECTRIC INC	CONCRETE	50			50			
NDAK	PEMBINA	FEDERAL ELECTRIC CORP	CONCRETE	238-			238-			
NDAK	PEMBINA	MONTANA DAKOTA UTILITES CO	CONCRETE	1,178			1,178			
NDAK	PEMBINA	RAYTHEON SERVICE CO	CONCRETE	4,244			4,244			
NDAK	PEMBINA	SPHERE INC	CONCRETE	434			434			
NDAK	PEMBINA	WESTERN ELECTRIC CO INC	CONCRETE	2,000-			2,000-			
NDAK	PEMBINA	TOTAL COUNTY		3,907			3,907			

PRIME-CONTRACTS BY STATE, COUNTY, CONTRACTOR, AND CITY - FY 1983 (OCT - SEP)

STATE	COUNTY	CONTRACTOR	CITY	AGGREGATE	ARMY	(DOLLARS IN THOUSANDS)			DLA	OCE
						NAVY	AIR FORCE			
NDAK	RAMSEY	BRUSTAD OIL CO INC	DEVILS LAKE	39					39	
NDAK	RAMSEY	NESHEM PETERSON INC	DEVILS LAKE	97						97
NDAK	RAMSEY		TOTAL COUNTY	136					39	97
NDAK	RANSOM	WANZEK CONSTRUCTION INC	ENDERLIN	634						634
NDAK	RANSOM		TOTAL COUNTY	634						634
NDAK	ROLETTE	TURTLE MOUNTAIN MFG CO	BELLCOURT	12,476	12,476					
NDAK	ROLETTE		TOTAL COUNTY	12,476	12,476					
NDAK	STEELE	ENERGY ECONOMICS INC	FINLEY	495				495		
NDAK	STEELE	SHEYENNE VALLEY ELECTRIC COO	FINLEY	585				585		
NDAK	STEELE		TOTAL COUNTY	1,080				1,080		
NDAK	STUTSMAN	BLOOM OIL CO	JAMESTOWN	71						71
NDAK	STUTSMAN	VINING OIL	JAMESTOWN	761						761
NDAK	STUTSMAN	WEDGGER STEEL BUILDINGS INC	JAMESTOWN	40				40		
NDAK	STUTSMAN	WESTERN GEAR CORP	JAMESTOWN	20,827			689	20,091		47
NDAK	STUTSMAN		TOTAL COUNTY	21,699			689	20,131		879
NDAK	TOWNER	WESTERN PACIFIC FOODS	CANDOR	552						552
NDAK	TOWNER		TOTAL COUNTY	552						552
NDAK	TRAILL	ULTEIG ENGINEERS INC	HATTON	30						30
NDAK	TRAILL		TOTAL COUNTY	30						30
NDAK	WALSH	POLAR COMMUNICATIONS	PARK RIVER	228	228					
NDAK	WALSH	WEISZ & SONS INC	PARK RIVER	69						69
NDAK	WALSH		TOTAL COUNTY	297	228					69
NDAK	WARD	ALLSTATE FLOORING CO INC	MINOT AFB	509				509		
NDAK	WARD	ANDERSON BRUCE CO INC	MINOT	84	84					
NDAK	WARD	ASSOCIATED INDUSTRIAL CONTRA	MINOT AFB	44				44		
NDAK	WARD	BECHTOLD PAVING INC	MINOT AFB	273				273		
NDAK	WARD	BEHMS PROPANE INC	MINOT	28						28
NDAK	WARD	BRAUN A J & SONS CONTRACTORS	MINOT AFB	62				62		
NDAK	WARD	CONTINENTAL FLOORING CO	MINOT AFB	32				32		
NDAK	WARD	DAKOTA CONSTRUCTION CO	MINOT AFB	1,095				1,095		
NDAK	WARD	DIGITAL EQUIPMENT CORP	MINOT AFB	60				60		
NDAK	WARD	DORR FRANK JR P E	MINOT AFB	90				90		
NDAK	WARD	EBSCO INTERIORS	MINOT	29				29		
NDAK	WARD	EMERSON ELECTRIC CO	MINOT AFB	130				130		
NDAK	WARD	ENVIRONMENTAL ELEMENTS CORP	MINOT AFB	80				80		
NDAK	WARD	EXXON INFORMATION SYSTEM	MINOT AFB	43				43		
NDAK	WARD	FARSTAD OIL CO	MINOT	1,651						1,651
NDAK	WARD	FIREFIGHTERS APPARATUS CO	BURLINGTON	40				40		
NDAK	WARD	FIRST FIRE INC	MINOT AFB	38				38		
NDAK	WARD	GEVING SANITATION CO	MINOT AFB	225				225		
NDAK	WARD	GREENBERG ROOFING & SHEET ME	MINOT AFB	665				665		
NDAK	WARD	HALVORSON MOORE SPRAGUE & MO	MINOT	32	32					
NDAK	WARD	HAMMOND CONTRACTING CO	MINOT AFB	385				385		

PRIME-CONTRACTS BY STATE, COUNTY, CONTRACTOR, AND CITY - FY 1983 (OCT - SEP)

STATE	COUNTY	CONTRACTOR	CITY	AGGREGATE	ARMY	(DOLLARS IN THOUSANDS)			DLA	OCE
						NAVY	AIR FORCE			
NDAK	WARD	HOEFFEL TORNO & NESTER	MINOT	80	80					
NDAK	WARD	HOLMES ELECTRIC CO INC	MINOT AFB	128			128			
NDAK	WARD	JONES ELLIS INC	MINOT AFB	398			398			
NDAK	WARD	LAKE SAND & GRAVEL INC	MINOT AFB	134			134			
NDAK	WARD	LAWSON CABINET SHOP INC	MINOT AFB	499			499			
NDAK	WARD	LOGISTICAL SUPPORT INC	MINOT AFB	653			653			
NDAK	WARD	LYBURN CONSTRUCTION CO	MINOT AFB	189			189			
NDAK	WARD	MACKLEY CONSTRUCTION CO INC	MINOT AFB	262			262			
NDAK	WARD	MATTSON CONSTRUCTION CO	MINOT AFB	105			105			
NDAK	WARD	MCLEAN ELECTRIC COOPERATIVE	MINOT AFB	330			330			
NDAK	WARD	MINN DAKOTA ELEVATOR CO	MINOT AFB	100			100			
NDAK	WARD	MINOT CITY OF	MINOT AFB	388			388			
NDAK	WARD	MINOT PLUMBING & HEATING CO	MINOT AFB	121			121			
NDAK	WARD	MONTANA DAKOTA UTILITES CO	MINOT AFB	3,395			3,395			
NDAK	WARD	MOUNTRAIL ELECTRIC COOPERATI	MINOT AFB	407			407			
NDAK	WARD	NORTH CENTRAL ELECTRIC COOP	MINOT AFB	29			29			
NDAK	WARD	NORTH DAKOTA UNIVERSITY OF	MINOT	431			431			
NDAK	WARD	NORTHLAND BUS SERVICES INC	MINOT AFB	92			92			
NDAK	WARD	NORTHWEST BUILDING IMPROVEME	MINOT AFB	899			899			
NDAK	WARD	NORTHWEST MAINTENANCE INC	MINOT AFB	1,152			1,152			
NDAK	WARD	ORVEDAHL CONSTRUCTION INC	MINOT AFB	480			480			
NDAK	WARD	PITNEY BOWES INC	MINOT	85			85			
NDAK	WARD	PROTEX SYSTEM INC	MINOT AFB	49			49			
NDAK	WARD	ROLAC ENGINEERING CO	MINOT AFB	103			103			
NDAK	WARD	SERVICEMASTER INDUSTRIES INC	MINOT AFB	237			237			
NDAK	WARD	SOURIS RIVER TELEPHONE MUTUA	MINOT	252			252			
NDAK	WARD	SOURIS RIVER TELEPHONE MUTUA	MINOT AFB	33			33			
NDAK	WARD	STRUCTURES INC	MINOT AFB	151			151			
NDAK	WARD	VALLEY CARPET	MINOT AFB	37			37			
NDAK	WARD	VALLEY INDUSTRIAL SYSTEMS	MINOT	64			64			
NDAK	WARD	VALLEY INDUSTRIAL SYSTEMS	MINOT AFB							
NDAK	WARD	VERENDRYE ELECTRIC COOPERATI	MINOT AFB	1,368			1,368			
NDAK	WARD	WERNER OIL CO	MINOT	42					42	
NDAK	WARD	WISCONSIN SIDING CORP	MINOT AFB	559			559			
NDAK	WARD		TOTAL COUNTY	18,847	196		16,930		1,721	
NDAK	WILLIAMS	BRAUD ENGINEERING TESTING OF	WILLISTON	78						
NDAK	WILLIAMS		TOTAL COUNTY	78						
DAK			TOTAL STATE	136,513	52,790	689	59,407	19,358	4,21	

STATE	COUNTY	CONTRACTOR	CITY	AGGREGATE	ARMY	(DOLLARS IN THOUSANDS)			DLA	OCE
						NAVY	AIR FORCE			
OHIO	ADAMS	FOLGER COFFEE CO	CHERRY FORK	32					32	
OHIO	ADAMS	PROCTOR & GAMBLE CO	CHERRY FORK	614					614	
OHIO	ADAMS		TOTAL COUNTY	646					646	
OHIO	ALLEN	A M GENERAL CORP	LIMA	2,111	2,111					
OHIO	ALLEN	BENTON RIDGE TELEPHONE CO TH	BLUFFTON	1,398	1,398					
OHIO	ALLEN	BUCKEYE RUBBER PRODUCTS INC	LIMA	1,554	591		82		881	
OHIO	ALLEN	BUTT & HEAD INC	LIMA	550	550					
OHIO	ALLEN	CHURCHILL CONSTRUCTION CO TH	LIMA	992	992					
OHIO	ALLEN	COLUMBUS JACK CORP	LIMA	96	96					
OHIO	ALLEN	GENERAL DYNAMICS CORP	LIMA	605,782	605,782					
OHIO	ALLEN	MOSS MFG CO	LIMA	87					87	
OHIO	ALLEN	N U S CORP	LIMA	50	50					
OHIO	ALLEN	NEAL MACHINE INC	LIMA	627	49		350		228	
OHIO	ALLEN	SEWER RODDING EQUIPMENT CO	LIMA	132			132			
OHIO	ALLEN	STILSON ALDEN E & ASSOCS LTD	LIMA	90	90					
OHIO	ALLEN	TRIPLETT CORP	BLUFFTON	76					76	
OHIO	ALLEN	UNITED CANNING CORP	LIMA	1,492					1,492	
OHIO	ALLEN	WESTINGHOUSE ELECTRIC CORP	LIMA	10,941	161	456	9,920		404	
OHIO	ALLEN		TOTAL COUNTY	625,978	611,870	456	10,484		3,168	
OHIO	ASHTABULA	CLEVELAND QUARRIES CO	CONNEAUT	43						43
OHIO	ASHTABULA	CONNEAUT LEATHER INC	CONNEAUT	35					35	
OHIO	ASHTABULA	CRAWFORD CONTAINER CO	CONNEAUT	1,254	1,254					
OHIO	ASHTABULA	DUNBAR & SULLIVAN DREDGING C	ASHTABULA	574						574
OHIO	ASHTABULA	DUNBAR & SULLIVAN DREDGING C	CONNEAUT	227						227
OHIO	ASHTABULA	ELECTRICAL EQUIPMENT CO	ASHTABULA	83					83	
OHIO	ASHTABULA	GOLD BUILDERS INC	ASHTABULA	225						225
OHIO	ASHTABULA	HERBERT & ASSOCIATES LTD	ASHTABULA	43						43
OHIO	ASHTABULA	JONES & FRANK OIL EQUIPMENT	CONNEAUT	42					42	
OHIO	ASHTABULA	LEEMON OIL INC	CONNEAUT	82					82	
OHIO	ASHTABULA	NORTH AMERICAN TRAILING CO	CONNEAUT	51						51
OHIO	ASHTABULA	OCEANOGRAPHIC BATTERY CO	ASHTABULA	141					141	
OHIO	ASHTABULA	PENROD INC	CONNEAUT	44					44	
OHIO	ASHTABULA	RELIANCE ELECTRIC CO	ASHTABULA	178					178	
OHIO	ASHTABULA		TOTAL COUNTY	3,022	1,254				605	1,163
OHIO	ATHENS	OHIO UNIVERSITY	ATHENS	38			38			
OHIO	ATHENS	RAINEY FABRICATING INC	TRIMBLE	496	318				178	
OHIO	ATHENS		TOTAL COUNTY	534	318			38	178	
OHIO	AUGLAIZE	FISHER CHEESE CO	WAPAKONETA	1,701					1,701	
OHIO	AUGLAIZE	GOODYEAR TIRE & RUBBER CO	ST MARYS	24,498	24,329	169				
OHIO	AUGLAIZE	MCCARTY OIL CO INC	WAPAKONETA	600					600	
OHIO	AUGLAIZE	MIDWEST SPECIALITIES	WAPAKONETA	2,389	1,621				768	
OHIO	AUGLAIZE	PYROPAK MFG INC	NEW KNOXVILLE	1,087	1,087					
OHIO	AUGLAIZE		TOTAL COUNTY	30,275	27,037	169			3,069	
OHIO	BELMONT	NEUMANN H E CO	BELLAIRE	29	29					
OHIO	BELMONT		TOTAL COUNTY	29	29					

STATE	COUNTY	CONTRACTOR	CITY	AGGREGATE	ARMY	(DOLLARS IN THOUSANDS)			DLA	OCE
						NAVY	AIR FORCE			
OHIO	BUTLER	AERONCA INC	MIDDLETOWN	2,810				2,810		
OHIO	BUTLER	AIR PRODUCTS & CHEMICALS INC	MIDDLETOWN	238				238		
OHIO	BUTLER	CULLIGAN WATER CONDITIONING	COLLEGE CORNER						51	
OHIO	BUTLER	GENERAL ELECTRIC CO	HAMILTON	51						
OHIO	BUTLER	HAMILTON SORTER CO INC	FAIRFIELD	180	180					
OHIO	BUTLER	KORNYLAK CORP	HAMILTON	47		47				
OHIO	BUTLER	MIAMI UNIVERSITY	OXFORD	55				55		
OHIO	BUTLER	MIAMI UNIVERSITY OF	OXFORD	39						39
OHIO	BUTLER	MOSLER GOVERNMENT SALES	HAMILTON	296				296		
OHIO	BUTLER	MOSLER SAFE CO	HAMILTON	1,294	804		165	244	81	
OHIO	BUTLER	N C R CORP	MIDDLETOWN	63				63		
OHIO	BUTLER	G H MATERIALS CO	HAMILTON	1,861						1,861
OHIO	BUTLER	SCAN DATA CORP	SEVEN MILE	26	26					
OHIO	BUTLER	TRIASC0 CORP	MIDDLETOWN	570				570		
OHIO	BUTLER	TOTAL COUNTY		7,530	1,010		212	4,276	132	1,900
OHIO	CARROLL	AFFILIATED HOSPITAL PRODUCTS	CARROLLTON	31					31	
OHIO	CARROLL	R & W CONTRACTING & EXCAVATI	LEESVILLE	100						100
OHIO	CARROLL	TOTAL COUNTY		131					31	100
OHIO	CHAMPAIGN	GRIMES MFG CO	URBANA	179	95		84			
OHIO	CHAMPAIGN	MIDLAND ROSS CORP	URBANA	12,993	3,483		3,154	1,786	4,570	
OHIO	CHAMPAIGN	TOTAL COUNTY		13,172	3,578		3,238	1,786	4,570	
OHIO	CLARK	CERTIFIED ELECTRIC INC	SPRINGFIELD	50	50					
OHIO	CLARK	CHAMPION CO	SPRINGFIELD	665	626		39			
OHIO	CLARK	CISLE DON S CONTRACTOR INC	SPRINGFIELD	825	825					
OHIO	CLARK	CONTI PLUMBING & HEATING INC	VIENNA	107				107		
OHIO	CLARK	COOPER INDUSTRIES INC	SPRINGFIELD	114					114	
OHIO	CLARK	DEBCO GENERAL CONTRACTORS IN	SPRINGFIELD	890	890					
OHIO	CLARK	EAGLE TOOL & MACHINE CO INC	SPRINGFIELD	322				322		
OHIO	CLARK	FIGGIE INTERNATIONAL INC	SPRINGFIELD	29					29	
OHIO	CLARK	GIBSON W B CO	VIENNA	399				399		
OHIO	CLARK	HOPKINS CHEVROLET & OLDSMOBI	NEW CARLISLE	92				92		
OHIO	CLARK	INDUSTRIAL BUILDING MAINTENA	VIENNA	97				97		
OHIO	CLARK	INTERNATIONAL HARVESTER CO	NEW CARLISLE	3,506				3,506		
OHIO	CLARK	INTERNATIONAL HARVESTER CO	SPRINGFIELD	29,846	29,291					555
OHIO	CLARK	KELSEY HAYES CO INC	SPRINGFIELD	2,294			856	1,305	133	
OHIO	CLARK	M & S BUILDERS	VIENNA	38				38		
OHIO	CLARK	MARTIN CONSTRUCTION CO INC	SPRINGFIELD	169	169					
OHIO	CLARK	MATERIAL HANDLING SYSTEMS IN	SPRINGFIELD	122					122	
OHIO	CLARK	MATTISON S L INC	SPRINGFIELD	66					66	
OHIO	CLARK	SOUTHEASTERN SALES CO	SPRINGFIELD	36				36		
OHIO	CLARK	SUNCRAFT PRODUCTS INC	SPRINGFIELD	33	33					
OHIO	CLARK	WILSON & ASSOCIATES	SPRINGFIELD	45	45					
OHIO	CLARK	TOTAL COUNTY		39,765	31,949		895	5,902	464	555
OHIO	CLERMONT	GENERAL ELECTRIC CO	MILFORD	40			40			
OHIO	CLERMONT	JONES W C ASPHALT & PAVING C	CHILO	47						47
OHIO	CLERMONT	SWIFT & C CO	BETHEL	29					29	
OHIO	CLERMONT	TOTES INC	LOVELAND	58					58	

PRIME-CONTRACTS BY STATE, COUNTY, CONTRACTOR, AND CITY - FY 1983 (OCT - SEP)

STATE	COUNTY	CONTRACTOR	CITY	AGGREGATE	ARMY	(DOLLARS IN THOUSANDS)			DLA	OCE
						NAVY	AIR FORCE			
OHIO	CLERMONT	ZONIC CORP	MILFORD	38				38		
OHIO	CLERMONT	ZONIC TECHNICAL LABORATORIES	MILFORD	66	66					
OHIO	CLERMONT		TOTAL COUNTY	278	66	40		38	87	47
OHIO	CLINTON	CINCINNATI MILACRON INC	WILMINGTON	967	938	29				
OHIO	CLINTON	FERNG WASHINGTON INC	WILMINGTON	30					30	
OHIO	CLINTON	HYDROELECTRIC INDUSTRIAL TRUC	WILMINGTON	62		62				
OHIO	CLINTON	LEDEX INC	WILMINGTON	63				63		
OHIO	CLINTON		TOTAL COUNTY	1,122	938	91		63	30	
OHIO	COLUMBIANA	HUNT VALVE CO	SALEM	342	309				33	
OHIO	COLUMBIANA	MILLER HOLZWARTH INC	SALEM	4,338	4,310			28		
OHIO	COLUMBIANA	MONOGRAM INDUSTRIES INC	LISBON	27					27	
OHIO	COLUMBIANA	OHIO PUMP CO	SALEM	30						30
OHIO	COLUMBIANA	PROJECTS UNLIMITED INC	EAST LIVERPOOL	45					45	
OHIO	COLUMBIANA		TOTAL COUNTY	4,782	4,619			28	105	30
OHIO	COSHOCTON	BECTON DICKINSON & CO	COSHOCTON	110					110	
OHIO	COSHOCTON	DODSON LINDBLOM ASSOCIATES I	COSHOCTON	34						34
OHIO	COSHOCTON	SADDLER TEXTILES INC	COSHOCTON	102					102	
OHIO	COSHOCTON		TOTAL COUNTY	246					212	34
OHIO	CRAWFORD	BUCYRUS BLADES INC	BUCYRUS	44					44	
OHIO	CRAWFORD	CARTER CHEVROLET INC	GALION	1,239			1,239			
OHIO	CRAWFORD	EAGLE CRUSHER CO INC	GALION	161					161	
OHIO	CRAWFORD	ELLIOTT MACHINE WORKS	GALION	809	809					
OHIO	CRAWFORD	FEZCO TOOL & DIE MFG CO INC	GALION	557	39				518	
OHIO	CRAWFORD	GALION AMCO INC	GALION	9,953	9,953					
OHIO	CRAWFORD	H I T O	GALION	206					206	
OHIO	CRAWFORD	HARSCO CORP	GALION	268	210		58			
OHIO	CRAWFORD	PEABODY GALION CORP	GALION	48	48					
OHIO	CRAWFORD	PEABODY INTERNATIONAL CORP	GALION	311	311					
OHIO	CRAWFORD	RUST MFG INC	GALION	202					202	
OHIO	CRAWFORD	TARGET INDUSTRIES INC	GALION	347					347	
OHIO	CRAWFORD		TOTAL COUNTY	14,145	11,370	58	1,239		1,478	
OHIO	CUYAHOGA	A & S SECURITY SYSTEMS INC	CLEVELAND	66						66
OHIO	CUYAHOGA	A R C ASSOCIATES	WESTLAKE	43			43			
OHIO	CUYAHOGA	ACE ELECTRIC SUPPLY CO	CLEVELAND	49					49	
OHIO	CUYAHOGA	ACE PAPER TUBE CORP	CLEVELAND	93	93					
OHIO	CUYAHOGA	ACOUSTIC SOUTHWEST INC	CLEVELAND	45	45					
OHIO	CUYAHOGA	ACRE MACHINE PRODUCTS INC	CLEVELAND	102	71					31
OHIO	CUYAHOGA	ADVANCED ALLOYS INC	CLEVELAND	102					102	
OHIO	CUYAHOGA	ADVANCED TECHNICAL SALES INC	CLEVELAND	33			33			
OHIO	CUYAHOGA	AERO INSTRUMENT CO INC	CLEVELAND	28				28		
OHIO	CUYAHOGA	AIR MAZE INCOM INTERNATIONAL	BEDFORD	74	74					
OHIO	CUYAHOGA	AIR MAZE INCOM INTERNATIONAL	BEDFORD HEIGHTS	41					41	
OHIO	CUYAHOGA	AIR MAZE INCOM INTERNATIONAL	CLEVELAND	425	142	87	156		40	
OHIO	CUYAHOGA	AIRCO INC	CLEVELAND	1,497					1,497	
OHIO	CUYAHOGA	AJAX PAPER TUBE CO	WESTLAKE	355	355					
OHIO	CUYAHOGA	ALLEN BRADLEY CO	HIGHLAND HTS	60	60					

STATE	COUNTY	CONTRACTOR	CITY	AGGREGATE	ARMY	(DOLLARS IN THOUSANDS)			DLA	OCE
						NAVY	AIR FORCE			
OHIO	CUYAHOGA	ALLIED OIL CO	CLEVELAND	1,256					1,256	
OHIO	CUYAHOGA	ALLIED OIL CO	CLEVELAND HTS	82					82	
OHIO	CUYAHOGA	AMBULATORY MONITORING INC	BEACHWOOD	36	36					
OHIO	CUYAHOGA	AMERICAN DIESEL INC	CLEVELAND	86					86	
OHIO	CUYAHOGA	APOLLO BEDDING INC	CLEVELAND	1,331					1,331	
OHIO	CUYAHOGA	AQUATECH INC	CLEVELAND	209				209		
OHIO	CUYAHOGA	ARMATURE COIL EQUIPMENT INC	CLEVELAND	27			27			
OHIO	CUYAHOGA	AVTRON MFG INC	CLEVELAND	2,909	94		748	2,021	46	
OHIO	CUYAHOGA	AXIA INC	CLEVELAND	36					36	
OHIO	CUYAHOGA	BAR ES	CHAGRIN FALLS	48			48			
OHIO	CUYAHOGA	BARDONS & OLIVER INC	CLEVELAND	1,270	137		1,133			
OHIO	CUYAHOGA	BATTELLE MEMORIAL INSTITUTE	CLEVELAND	29	29					
OHIO	CUYAHOGA	BECKER JOHN A CO	CLEVELAND	103					103	
OHIO	CUYAHOGA	BEST WESTERN CROSSROADS INN	SOLOM	1,065			1,065			
OHIO	CUYAHOGA	BIRD ELECTRONICS CORP	CLEVELAND	41			41			
OHIO	CUYAHOGA	BIRD ELECTRONICS CORP	SOLOM	487			393	94		
OHIO	CUYAHOGA	BOEING COMPUTER SERVICES INC	CLEVELAND	26					26	
OHIO	CUYAHOGA	BOISE CASCADE CORP	CLEVELAND	108	108					
OHIO	CUYAHOGA	BORDEN INC	CLEVELAND	67					67	
OHIO	CUYAHOGA	BOTOMAN MFG CO INC	CLEVELAND	84				55	29	
OHIO	CUYAHOGA	BOWEN MACHINE PRODUCTS INC	BEDFORD	91	91					
OHIO	CUYAHOGA	BUCKEYE BUSINESS PRODUCTS IN	CLEVELAND	35			35			
OHIO	CUYAHOGA	BULA FORGE INC	CLEVELAND	31	31					
OHIO	CUYAHOGA	C O M V A C	INDEPENDENCE	27			27			
OHIO	CUYAHOGA	CAMMANN MFG CO	BAY VILLAGE	27	27					
OHIO	CUYAHOGA	CAMPBELL E C INC	STRONGSVILLE	601					601	
OHIO	CUYAHOGA	CANTON PARTS SUPPLY CORP	CLEVELAND	56					56	
OHIO	CUYAHOGA	CASE WESTERN RESERVE UNIVERS	CLEVELAND	2,338	1,286		853	199		
OHIO	CUYAHOGA	CASTLE METALS	BEDFORD HEIGHTS	252			252			
OHIO	CUYAHOGA	CLARKLIFT OF COLUMBUS INC	CLEVELAND	43					43	
OHIO	CUYAHOGA	CLEVELAND HARDWARE & FORGING	CLEVELAND	95					95	
OHIO	CUYAHOGA	CLEVELAND PNEUMATIC CO	CLEVELAND	15,515			10,685	4,830		
OHIO	CUYAHOGA	CLEVELAND QUARRIES CO	CLEVELAND	146						146
OHIO	CUYAHOGA	CLEVELAND RANGE CO	CLEVELAND	449			26-		475	
OHIO	CUYAHOGA	CLEVELAND SKILLED INDUSTRIES	CLEVELAND	125					125	
OHIO	CUYAHOGA	COAXIAL DYNAMICS INC	CLEVELAND	98	61		37			
OHIO	CUYAHOGA	COLUMBIA ELECTRIC MFG CO	CLEVELAND	59			59			
OHIO	CUYAHOGA	COMPUTER PLACE	BROOKLYN HTS	193			193			
OHIO	CUYAHOGA	CRESCENT METAL PRODUCTS INC	CLEVELAND	104					104	
OHIO	CUYAHOGA	CUSTOM MACHINE INC	CLEVELAND	195			195			
OHIO	CUYAHOGA	DANA CORP	CLEVELAND	134-	134-					
OHIO	CUYAHOGA	DARRAH ELECTRIC CO INC	CLEVELAND	47				47		
OHIO	CUYAHOGA	DATAGRAPHIX INC	WESTLAKE	25				25		
OHIO	CUYAHOGA	DECA ELECTRONICS INC	CLEVELAND	27					27	
OHIO	CUYAHOGA	DIBERT VALVE & FITTING CO IN	SOLOM	262			262			
OHIO	CUYAHOGA	DIGITAL EQUIPMENT CORP	CLEVELAND	299				263	36	
OHIO	CUYAHOGA	DRAVO WELLMAN CO	CLEVELAND	37			37			
OHIO	CUYAHOGA	DURKEE FAMOUS FOODS	WESTLAKE	278					278	
OHIO	CUYAHOGA	EATON CORP	CLEVELAND	46					46	
OHIO	CUYAHOGA	ELECTRO LINE INC	CLEVELAND	104					104	
OHIO	CUYAHOGA	ELECTRONIC PROFESSIONAL SVCS	WESTLAKE	135			135			

STATE	COUNTY	CONTRACTOR	CITY	AGGREGATE	ARMY	(DOLLARS IN THOUSANDS)			DLA	OCE
						NAVY	AIR FORCE			
OHIO	CUYAHOGA	ENTER TEL INC	BEACHWOOD	30	30					
OHIO	CUYAHOGA	ENVIRONMENTAL GROWTH CHAMBER	CHAGRIN FALLS	28	28					
OHIO	CUYAHOGA	EPPCO METALS CORP	CLEVELAND	833	745				88	
OHIO	CUYAHOGA	EUCLID DESIGN & DEVELOPMENT	CLEVELAND	150	150					
OHIO	CUYAHOGA	EUCLID INC	CLEVELAND	72	72					
OHIO	CUYAHOGA	FERGUSON H K CO	CLEVELAND	1,376	1,286			90		
OHIO	CUYAHOGA	FERRELL & CO	BROOK PARK	227	227					
OHIO	CUYAHOGA	FERROTHERM CO	CLEVELAND	3,182				3,182		
OHIO	CUYAHOGA	FIGGIE INTERNATIONAL INC	CLEVELAND	303		303				
OHIO	CUYAHOGA	FIGGIE INTERNATIONAL INC	MAPLE HEIGHTS	140					140	
OHIO	CUYAHOGA	FORGE PRODUCTS CORP	CLEVELAND	739	58	681				
OHIO	CUYAHOGA	FOUR PHASE SYSTEMS INC	CLEVELAND	137					137	
OHIO	CUYAHOGA	G K S INC	CLEVELAND	139				139		
OHIO	CUYAHOGA	G K S INC	WESTLAKE	4,503	432	77		3,852	142	
OHIO	CUYAHOGA	G T E PRODUCTS CORP	CLEVELAND	76		76				
OHIO	CUYAHOGA	GEAR CO OF AMERICA INC	CLEVELAND	197	197					
OHIO	CUYAHOGA	GENERAL BATTERY CORP	CLEVELAND	28				28		
OHIO	CUYAHOGA	GENERAL ELECTRIC CO	CLEVELAND	1,038					1,038	
OHIO	CUYAHOGA	GOODRICH B F CO	CLEVELAND	42		42				
OHIO	CUYAHOGA	GOULD INC	CLEVELAND	124,143	220	123,099		728	96	
OHIO	CUYAHOGA	GRAPHICS LAMINATING INC	CLEVELAND	34	34					
OHIO	CUYAHOGA	GREAT LAKES DREDGE & DOCK CO	CLEVELAND	5,313						5,313
OHIO	CUYAHOGA	H & H TOROIDAL WINDING CO	EUCLID	35		35				
OHIO	CUYAHOGA	H M C FABRICATING CORP	BRECKSVILLE	2,173	2,173					
OHIO	CUYAHOGA	H M C FABRICATING CORP	CLEVELAND	43		43				
OHIO	CUYAHOGA	HAMMAR INDUSTRIAL OF PORTSMO	CLEVELAND	37		37				
OHIO	CUYAHOGA	HANLON INDUSTRIES INC	EUCLID	59	59					
OHIO	CUYAHOGA	HARSHAW CHEMICAL CO	SOLOM	352	183				169	
OHIO	CUYAHOGA	HATCH & KIRK INC	CLEVELAND	37				37		
OHIO	CUYAHOGA	HICKOK ELECTRICAL INSTRUMENT	CLEVELAND	109		56		53		
OHIO	CUYAHOGA	HILL ACME CO	CLEVELAND	45		45				
OHIO	CUYAHOGA	HOHMAN PLATING & MFG INC	BEDFORD HEIGHTS	51					51	
OHIO	CUYAHOGA	HOLIDAY INNS INC	CLEVELAND	425	425					
OHIO	CUYAHOGA	HONEYWELL INC	CLEVELAND	106					106	
OHIO	CUYAHOGA	HUNTER MFG CO	CLEVELAND	2,261	2,097				164	
OHIO	CUYAHOGA	HUNTER MFG CO	SOLOM	6,443	1,970			4,209	264	
OHIO	CUYAHOGA	HUPP INC	CLEVELAND	57	57					
OHIO	CUYAHOGA	HYDE PRODUCTS INC	CLEVELAND	330		330				
OHIO	CUYAHOGA	HYDE PRODUCTS INC	WESTLAKE	36		36				
OHIO	CUYAHOGA	IMPERIAL CLEVITE INC	CLEVELAND	1,396	936	329		131		
OHIO	CUYAHOGA	IMPERIAL MOTOR PRODUCTS	CLEVELAND	43					43	
OHIO	CUYAHOGA	INCOM INTERNATIONAL INC	CLEVELAND	794	30	685		79		
OHIO	CUYAHOGA	INDEPENDENCE EXCAVATING INC	CLEVELAND	1,750						1,750
OHIO	CUYAHOGA	INDEPENDENT HOLDING CORP	BROADVIEW HTS	330	330					
OHIO	CUYAHOGA	INDEPENDENT HOLDING CORP	CLEVELAND	1,598	1,598					
OHIO	CUYAHOGA	INDIAN HEAD INC	CLEVELAND	27					27	
OHIO	CUYAHOGA	INDUPRO INC	CLEVELAND	30				30		
OHIO	CUYAHOGA	INTERNATIONAL BUSINESS MACHI	CLEVELAND	527		527				
OHIO	CUYAHOGA	INTERNATIONAL TOOL & MACHINI	NORTH ROYALTON	49	49					
OHIO	CUYAHOGA	INTERSTATE DIESEL SERVICE IN	CLEVELAND	31					31	
OHIO	CUYAHOGA	INTEX INC	BRECKSVILLE	82	82					

STATE	COUNTY	CONTRACTOR	CITY	AGGREGATE	ARMY	(DOLLARS IN THOUSANDS)			DLA	OCE
						NAVY	AIR FORCE			
OHIO	CUYAHOGA	JO BAR MFG CORP	BEDFORD	1,628	1,063	178	267	120		
OHIO	CUYAHOGA	JOHN CARROLL UNIVERSITY	CLEVELAND	56	26	30				
OHIO	CUYAHOGA	JOWA SECURITY SERVICES INC	BRATENAHL	173		173				
OHIO	CUYAHOGA	JOY MFG CO	SOLOM	67	67					
OHIO	CUYAHOGA	KEITHLEY INSTRUMENT CO	CLEVELAND	67	36		31			
OHIO	CUYAHOGA	KONIGSLOW OTTO MFG CO	CLEVELAND	397			397			
OHIO	CUYAHOGA	KRENZ KRIST MACHINE INC	NORTH ROYALTON	110					110	
OHIO	CUYAHOGA	L & S INDUSTRIES INC	BEDFORD HEIGHTS	5,496	5,496					
OHIO	CUYAHOGA	L S A INC	CLEVELAND	45					45	
OHIO	CUYAHOGA	LAKESHORE CONTRACTORS	CLEVELAND	828						828
OHIO	CUYAHOGA	LAKEWOOD MFG CO	WESTLAKE	78	78					
OHIO	CUYAHOGA	LASHER A INC	SOLOM	64					64	
OHIO	CUYAHOGA	LEAR SIEGLER INC	CLEVELAND	88		88				
OHIO	CUYAHOGA	LEAR SIEGLER INC	MAPLE HEIGHTS	13,349	2,211	1,739	8,730	669		
OHIO	CUYAHOGA	LIBBY WELDING CO	CLEVELAND	32					32	
OHIO	CUYAHOGA	LIFE SYSTEMS INC	CLEVELAND	314	314					
OHIO	CUYAHOGA	LUCAS MACHINE CO	CLEVELAND	26	26					
OHIO	CUYAHOGA	M B I S INC	BEDFORD HEIGHTS	110	110					
OHIO	CUYAHOGA	MAGNA INDUSTRIES	CLEVELAND	277					277	
OHIO	CUYAHOGA	MAGNACO INDUSTRIES INC	CLEVELAND	677	46				631	
OHIO	CUYAHOGA	MANUFACTURERS GASKET CO THE	NORTH ROYALTON	327	293				34	
OHIO	CUYAHOGA	MCCALL INDUSTRIES INC	CLEVELAND	400	400					
OHIO	CUYAHOGA	METALPHOTO CORP	CLEVELAND	93	93					
OHIO	CUYAHOGA	MIDWEST METALS 'NC	WESTLAKE	174		174				
OHIO	CUYAHOGA	MULTI ELECTRIC MFG INC	CLEVELAND	50			50			
OHIO	CUYAHOGA	MURDOCK ENTERPRISES INC	CLEVELAND	33					33	
OHIO	CUYAHOGA	NATIONAL BRASS CO	CLEVELAND	470					470	
OHIO	CUYAHOGA	NATIONAL ELECTRO COATINGS IN	WESTLAKE	76			76			
OHIO	CUYAHOGA	NEPTUNE COMPUTER GROUP	CLEVELAND	52		52				
OHIO	CUYAHOGA	NESTAWAY INC	CLEVELAND	74	49		25			
OHIO	CUYAHOGA	NICHOLSON SPRINKLER CORP	CLEVELAND	57					57	
OHIO	CUYAHOGA	NORTH AMERICAN MFG CO	CLEVELAND	29	29					
OHIO	CUYAHOGA	NORTHROP CONTRACTING INC	CLEVELAND	256						256
OHIO	CUYAHOGA	O'CONNELL ELECTRIC CO INC	BAY VILLAGE	27						
OHIO	CUYAHOGA	O'CONNELL ELECTRIC CO INC	BEDFORD	92					92	
OHIO	CUYAHOGA	OHIO BELL TELEPHONE CO	CLEVELAND	1,953	1,953					
OHIO	CUYAHOGA	PACKAGING SPECIALTIES INC	CLEVELAND	314		49			265	
OHIO	CUYAHOGA	PARK OHIO INDUSTRIES INC	CLEVELAND	183	121				62	
OHIO	CUYAHOGA	PARKER HANNIFIN CORP	CLEVELAND	7,570	1,830	33	5,707			
OHIO	CUYAHOGA	PARSONS PEEBLES ELECTRIC PRO	CLEVELAND	249		100	99		50	
OHIO	CUYAHOGA	PEABODY INTERNATIONAL CORP	CLEVELAND	31		31				
OHIO	CUYAHOGA	PHOTOGENIC MACHINE CO THE	EAST CLEVELAND	134					134	
OHIO	CUYAHOGA	PICKER CORP	CLEVELAND	110					110	
OHIO	CUYAHOGA	PICKER INTERNATIONAL CORP	CLEVELAND	2,138					2,138	
OHIO	CUYAHOGA	PICKER INTERNATIONAL CORP	HIGHLAND HTS	1,352	1,352					
OHIO	CUYAHOGA	PICKER MEDICAL PRODUCTS	CLEVELAND	72					72	
OHIO	CUYAHOGA	PNEUMO CORP	CLEVELAND	758			758			
OHIO	CUYAHOGA	PORTER H K CO INC	BEREA	157					157	
OHIO	CUYAHOGA	PREFORMED MARINE	CLEVELAND	25		25				
OHIO	CUYAHOGA	PRIME COMPUTER INC	CLEVELAND	214		214				
OHIO	CUYAHOGA	PROSPECTIVE DECISION MODELS	BEACHWOOD	1,187	1,187					

STATE	COUNTY	CONTRACTOR	CITY	AGGREGATE	ARMY	(\$ DOLLARS IN THOUSANDS)			DLA	OCE
						NAVY	AIR FORCE			
OHIO	CUYAHOGA	PROTOTYPE DEVELOPMENT INC	CLEVELAND	181					181	
OHIO	CUYAHOGA	PURE CARBON CO INC	CLEVELAND	555			555			
OHIO	CUYAHOGA	R & W CONTRACTING & EXCAVATI	CLEVELAND	319						319
OHIO	CUYAHOGA	R H INDUSTRIES INC	CLEVELAND	128	54				74	
OHIO	CUYAHOGA	RADIOMETER AMERICA INC	CLEVELAND	52	52					
OHIO	CUYAHOGA	RADIOMETER AMERICA INC	WESTLAKE	79	79					
OHIO	CUYAHOGA	REISS OIL TERMINAL CORP	CLEVELAND	85					85	
OHIO	CUYAHOGA	RELIANCE ELECTRIC CO	CLEVELAND	76		76				
OHIO	CUYAHOGA	RENO FORKLIFTS INC	CLEVELAND	353	353					
OHIO	CUYAHOGA	RICHARDS & CONOVER STEEL CO	CLEVELAND	38					38	
OHIO	CUYAHOGA	RIVER ELECTRONICS INDUSTRIES	CLEVELAND	59-					59-	
OHIO	CUYAHOGA	ROUND DAVID & SON INC	CLEVELAND	140			140			
OHIO	CUYAHOGA	SAMSEL ROPE & MARINE SUPPLY	CLEVELAND	100			100			
OHIO	CUYAHOGA	SAVAGE MFG & SALES INC	GARFIELD HTS	705	594		111			
OHIO	CUYAHOGA	SCHMIDT ASSOCIATES	CLEVELAND	47						47
OHIO	CUYAHOGA	SCHRECK INDUSTRIES INC	STRONGSVILLE	174					174	
OHIO	CUYAHOGA	SCHUMANN I & CO	BEDFORD	34		34				
OHIO	CUYAHOGA	SCIOTO VALVE & FITTING CO	HIGHLAND HTS	34					34	
OHIO	CUYAHOGA	SEDLAK JOSEPH A MGT CONSULTA	CLEVELAND	180	180					
OHIO	CUYAHOGA	SHARP GEORGE G INC	CLEVELAND	327	327					
OHIO	CUYAHOGA	SHELLER GLOBE CORP	CLEVELAND	6,939	5,090				1,849	
OHIO	CUYAHOGA	SHIFFER CORP	CLEVELAND	47						
OHIO	CUYAHOGA	SIFCO INDUSTRIES INC	CLEVELAND	58		58		47		
OHIO	CUYAHOGA	SPECTRO EQUIPMENT INC	NORTH ROYALTON	505	505					
OHIO	CUYAHOGA	STOUFFER FOODS CORP	SOLOM	311					311	
OHIO	CUYAHOGA	STURM MACHINE CO INC	BRECKSVILLE	118					118	
OHIO	CUYAHOGA	SUBA LEASING CORP	CLEVELAND	28		28				
OHIO	CUYAHOGA	SUN EQUIPMENT CO	CLEVELAND	90-					90-	
OHIO	CUYAHOGA	SUNDORPH AERONAUTICAL CORP	CLEVELAND	187					187	
OHIO	CUYAHOGA	SUNRAY LIGHTING INC	CLEVELAND							
OHIO	CUYAHOGA	SUPERIOR CARBON PRODUCTS INC	CLEVELAND	50				50		
OHIO	CUYAHOGA	T R W COLORADO ELECTRONICS I	CLEVELAND	30					30	
OHIO	CUYAHOGA	T R W INC	CLEVELAND	15,765	604	5,483		9,579	99	
OHIO	CUYAHOGA	TAMI PRODUCTS CO	SHAKER HEIGHTS	31				31		
OHIO	CUYAHOGA	TECHNICARE CORP	CLEVELAND	197	152			45		
OHIO	CUYAHOGA	TECHNO TRUCK MFG CO	CLEVELAND	51		51				
OHIO	CUYAHOGA	TELCO INC	CLEVELAND	27					27	
OHIO	CUYAHOGA	TELEDYNE INC	CLEVELAND	360		102		62	196	
OHIO	CUYAHOGA	TELEDYNE REPUBLIC MFG	CLEVELAND	1,925	1,527	252		146		
OHIO	CUYAHOGA	TELEX CORP	CLEVELAND	115		115				
OHIO	CUYAHOGA	TEMPCRAFT TOOL & MOLD INC	CLEVELAND	37	37					
OHIO	CUYAHOGA	TRANSAMERICA DELAVAL INC	CLEVELAND	1,118	198	464		291	165	
OHIO	CUYAHOGA	TRIBON BEARING CO	CLEVELAND	1,792				1,792		
OHIO	CUYAHOGA	TYLER JACK ENGINEERING CO	CLEVELAND	39	39					
OHIO	CUYAHOGA	UNION CARBIDE CORP	CLEVELAND	1,032	1,032					
OHIO	CUYAHOGA	UNION CARBIDE CORP	PARMA	61		61				
OHIO	CUYAHOGA	UNIVERSAL LOGISTICS CORP	CLEVELAND	589	589					
OHIO	CUYAHOGA	UNIVERSAL OIL PRODUCTS CO	CLEVELAND	1,673					1,673	
OHIO	CUYAHOGA	VAN DORN PLASTIC MACHINERY C	CLEVELAND	98	98					
OHIO	CUYAHOGA	VOSS INDUSTRIES INC	CLEVELAND	29	29					
OHIO	CUYAHOGA	WACO LADDER & SCAFFOLDING CO	CLEVELAND	118		118				

STATE	COUNTY	CONTRACTOR	CITY	AGGREGATE	ARMY	(DOLLARS IN THOUSANDS)			DLA	OCE
						NAVY	AIR FORCE			
OHIO	CUYAHOGA	WARNER & SWASEY CO	CLEVELAND	377	377					
OHIO	CUYAHOGA	WELDINGHOUSE INC THE	CLEVELAND	44					44	
OHIO	CUYAHOGA	WELLMAN S K CO	BEDFORD	2,661	2,580				81	
OHIO	CUYAHOGA	WESTERN ELECTROMOTIVE SHEPHA	CLEVELAND	49					49	
OHIO	CUYAHOGA	WESTINGHOUSE ELECTRIC CORP	CLEVELAND	28					28	
OHIO	CUYAHOGA	WHITE CONSOLIDATED INDUSTRIE	CLEVELAND	366	94				272	
OHIO	CUYAHOGA	XEROX CORP	STRONGSVILLE	93				67	26	
OHIO	CUYAHOGA	TOTAL COUNTY		278,850	47,444	152,799	49,243		20,639	8,725
OHIO	DARKE	CADILLAC GAGE CO	GREENVILLE	87	87					
OHIO	DARKE	CLARK CHARLES V CO INC	GREENVILLE	57					57	
OHIO	DARKE	EX CELL O CORP	GREENVILLE	392	392					
OHIO	DARKE	MIDMARK CORP	VERSAILLES	205			145		60	
OHIO	DARKE	PHILLIPS & JORDAN INC	BRADFORD	425						425
OHIO	DARKE	T & M DISTRIBUTORS INC	GREENVILLE	48					48	
OHIO	DARKE	VALLEY MEDICAL SUPPLY	VERSAILLES	30			30			
OHIO	DARKE	TOTAL COUNTY		1,244	479		175		165	425
OHIO	DEFIANCE	DIEHL INC	DEFIANCE	336					336	
OHIO	DEFIANCE	UNI SET CORP	DEFIANCE	100					100	
OHIO	DEFIANCE	ZELLER CORP THE	DEFIANCE	206	45				161	
OHIO	DEFIANCE	TOTAL COUNTY		642	45				597	
OHIO	DELAWARE	CALORIC CORP	DELAWARE	60	32	28				
OHIO	DELAWARE	GEORGE ALLAN & ASSOCIATES	GALENA	118						118
OHIO	DELAWARE	GLENWOOD RANGE CO	DELAWARE	1,009	502	87	360	60		
OHIO	DELAWARE	KLINE MFG CO	GALENA	45			45			
OHIO	DELAWARE	OHIO WESLEYAN UNIVERSITY	DELAWARE	169	169					
OHIO	DELAWARE	POTOMAC IRON WORKS INC	GALENA	87						87
OHIO	DELAWARE	POWER EQUIPMENT CO	DELAWARE	77	77					
OHIO	DELAWARE	SMOOT SHERMAN R CO INC	GALENA	1,267						1,267
OHIO	DELAWARE	TOTAL COUNTY		2,832	780	115	405	60		1,472
OHIO	ERIE	ALLIED OIL CO	SANDUSKY	60					60	
OHIO	ERIE	DAN MAR CO INC	HURON	51	51					
OHIO	ERIE	GENERAL MOTORS CORP	SANDUSKY	99	99					
OHIO	ERIE	LEWIS & CLARK CO INC	SANDUSKY	67	67					
OHIO	ERIE	NEW DEPARTURE HYATT BEARINGS	SANDUSKY	25					25	
OHIO	ERIE	NORTH AMERICAN TRAILING CO	HURON	283						283
OHIO	ERIE	PEERLESS STOVE & MFG CO INC	SANDUSKY	43					43	
OHIO	ERIE	SANDUSKY FOUNDRY & MACHINE C	SANDUSKY	149		149				
OHIO	ERIE	SWANSON DIESEL CO	SANDUSKY	26					26	
OHIO	ERIE	TOTAL COUNTY		803	217	149			154	283
OHIO	FAIRFIELD	DIAMOND POWER SPECIALTY CORP	LANCASTER	216		184			32	
OHIO	FAIRFIELD	ELECTRONICS FOR MEDICINE INC	PLEASANTVILLE	173					173	
OHIO	FAIRFIELD	MEMAC INC	LANCASTER	49	49					
OHIO	FAIRFIELD	SIMS E RALPH JR & ASSOCIATES	LANCASTER	57		57				
OHIO	FAIRFIELD	TOTAL COUNTY		495	49	241			205	
OHIO	FAYETTE	SPECIALTY CONTRACTORS INC	WASH COURT HOUS	29		29				
OHIO	FAYETTE	TOTAL COUNTY		29		29				

STATE	COUNTY	CONTRACTOR	CITY	AGGREGATE	ARMY	(\$DOLLARS IN THOUSANDS)			DLA	OCE
						NAVY	AIR FORCE			
OHIO	FRANKLIN	A & H AUTOMOTIVE INDUSTRIES	COLUMBUS	313	313					
OHIO	FRANKLIN	A ONE SCALE SERVICE	COLUMBUS	36				36		
OHIO	FRANKLIN	ABEX CORP	COLUMBUS	876			849	27		
OHIO	FRANKLIN	ACCURATE MFG CO	COLUMBUS	1	26			27		
OHIO	FRANKLIN	ACCURATE PLASTIC TOOLING CO	COLUMBUS	305	305					
OHIO	FRANKLIN	ACME VISIBLE RECORDS INC	COLUMBUS	39						39
OHIO	FRANKLIN	AERO TUBE & CONNECTOR CO	WORTHINGTON	137						137
OHIO	FRANKLIN	AEROSPACE LUBRICANTS INC	COLUMBUS	220						220
OHIO	FRANKLIN	ALLEN & WEBB	COLUMBUS	66			66			
OHIO	FRANKLIN	ALTBRO CONSTRUCTION CO	RICKENBACKER AF	31	31					
OHIO	FRANKLIN	APPLIED COATINGS INTERNATION	COLUMBUS	44				44		
OHIO	FRANKLIN	APT MACHINING CO	COLUMBUS	27						27
OHIO	FRANKLIN	ARGUS MFG CORP	GROVEPORT	631	43		30			558
OHIO	FRANKLIN	ASARCO INC	COLUMBUS	264	264					
OHIO	FRANKLIN	ASHLAND CHEMICAL CO	COLUMBUS	147			147			
OHIO	FRANKLIN	ASHLAND OIL INC	DUBLIN	2,450				2,450		
OHIO	FRANKLIN	ASTRONAUTICS CORP OF AMER	COLUMBUS	59	59					
OHIO	FRANKLIN	ASTRONAUTICS CORP OF AMER	WORTHINGTON	33	33					
OHIO	FRANKLIN	ATLANTIC MACHINE TOOL WORKS	COLUMBUS	637						637
OHIO	FRANKLIN	ATLANTIQUE INDUSTRIES	WORTHINGTON	142						142
OHIO	FRANKLIN	BARNBY CHENEY CO	COLUMBUS	160			160			
OHIO	FRANKLIN	BARNEY & WHITE AUTO PARTS CO	COLUMBUS	78						78
OHIO	FRANKLIN	BARRY EQUIPMENT CO	COLUMBUS	31	31					
OHIO	FRANKLIN	BATTELLE COLUMBUS LABORATOR	COLUMBUS	1,824	1,457		287	80		
OHIO	FRANKLIN	BATTELLE MEMORIAL INSTITUTE	COLUMBUS	43,647	12,885		1,724	28,058		980
OHIO	FRANKLIN	BELL & HOWELL CO	COLUMBUS	186						186
OHIO	FRANKLIN	BENETEC ASSOCIATES LTD	COLUMBUS	95	95					
OHIO	FRANKLIN	BORDEN INC	COLUMBUS	2,234						2,234
OHIO	FRANKLIN	BRAND NAME CONTRACTOR	COLUMBUS	81	81					
OHIO	FRANKLIN	BRIMSTONE EQUIPMENT CO	COLUMBUS	269				207		62
OHIO	FRANKLIN	BRISCOE MFG CO	COLUMBUS	32			32			
OHIO	FRANKLIN	BRITTON ALBERT J CONSTRUCTIO	COLUMBUS	372	279					93
OHIO	FRANKLIN	C M S INDUSTRIES	COLUMBUS	60						60
OHIO	FRANKLIN	C V I INC	COLUMBUS	215			215			
OHIO	FRANKLIN	CARGILE WILLIAM CONTRACTOR I	COLUMBUS	396						396
OHIO	FRANKLIN	CARRIER INTERNATIONAL LTD	COLUMBUS	26						26
OHIO	FRANKLIN	CHEMICAL DYNAMICS CORP	COLUMBUS	280	60			220		
OHIO	FRANKLIN	CINCOM SYSTEMS INC	COLUMBUS	2,187						2,187
OHIO	FRANKLIN	COLUMBIA GAS OF OHIO INC	RICKENBACKER AF	309	309					
OHIO	FRANKLIN	COLUMBUS ASPHALT PAVING INC	RICKENBACKER AF	134	134					
OHIO	FRANKLIN	COLUMBUS JACK CORP	COLUMBUS	677			191	130		356
OHIO	FRANKLIN	COLUMBUS PRODUCTS CORP	COLUMBUS	228				228		
OHIO	FRANKLIN	COMPUSERVE INC	COLUMBUS	1,088	1,088					
OHIO	FRANKLIN	CONTINENTAL HYDRAULIC HOSE C	HILLIARD	56						56
OHIO	FRANKLIN	CONTRONICS INC	COLUMBUS	586	586					
OHIO	FRANKLIN	CREOLE INC	COLUMBUS	64						64
OHIO	FRANKLIN	D O D CONTRACTS INC	COLUMBUS	522						522
OHIO	FRANKLIN	DESIGN GROUP INC	COLUMBUS	53	53					
OHIO	FRANKLIN	DIAMOND PAGE INTERNATIONAL C	COLUMBUS	64						64
OHIO	FRANKLIN	DIGITAL EQUIPMENT CORP	COLUMBUS	34				34		
OHIO	FRANKLIN	DODSON LINDBLOM ASSOCIATES I	COLUMBUS	285						285

PRIME-CONTRACTS BY STATE, COUNTY, CONTRACTOR, AND CITY - FY 1983 (OCT - SEP)

PAGE 689

STATE	COUNTY	CONTRACTOR	CITY	AGGREGATE	ARMY	(DOLLARS IN THOUSANDS)			DLA	OCE
						NAVY	AIR FORCE			
OHIO	FRANKLIN	EARLE EQUIPMENT CO	COLUMBUS	50	50					
OHIO	FRANKLIN	EASTMAN KODAK CO	COLUMBUS	59					59	
OHIO	FRANKLIN	EDMONDS MECHANICAL CONTRACTO	COLUMBUS	128	59				69	
OHIO	FRANKLIN	ENVIRONMENTAL COLLECTION CO	RICKENBACKER AF	27	27					
OHIO	FRANKLIN	EVCO NATIONAL	RICKENBACKER AF	76	76					
OHIO	FRANKLIN	FALCON SYSTEMS INC	COLUMBUS	4,540					4,540	
OHIO	FRANKLIN	FEDERAL SUPPLY & EQUIPMENT C	WESTERVILLE	47			47			
OHIO	FRANKLIN	FOSTER & FOSTER TRUCKING & H	COLUMBUS	74					74	
OHIO	FRANKLIN	FOUR PHASE SYSTEMS INC	COLUMBUS	875					875	
OHIO	FRANKLIN	FULTON HARRY H & BENATIC ASS	COLUMBUS	39						39
OHIO	FRANKLIN	GENERAL MAINTENANCE & ENGINE	COLUMBUS	206					206	
OHIO	FRANKLIN	GOAL SYSTEMS INTERNATIONAL I	COLUMBUS	35		35				
OHIO	FRANKLIN	GREAT LAKES ENERGY SYSTEMS	COLUMBUS	32	32					
OHIO	FRANKLIN	GUILD ASSOCIATES INC	WORTHINGTON	120	120					
OHIO	FRANKLIN	GUTKNECHT CONSTRUCTION CO	RICKENBACKER AF	188	188					
OHIO	FRANKLIN	HAMEROFF & ASSOCIATES INC	COLUMBUS	728			728			
OHIO	FRANKLIN	HAMEROFF MILENTHAL INC	COLUMBUS	436			436			
OHIO	FRANKLIN	HAR INC	COLUMBUS	175	175					
OHIO	FRANKLIN	HARD HAROLD D CO	COLUMBUS	76					76	
OHIO	FRANKLIN	HARRIS CORP	COLUMBUS	31					31	
OHIO	FRANKLIN	HEWLETT PACKARD CO	COLUMBUS	27					27	
OHIO	FRANKLIN	HOLT ASSOCIATES INC	COLUMBUS	71					71	
OHIO	FRANKLIN	HONEYWELL INC	COLUMBUS	286					286	
OHIO	FRANKLIN	HONEYWELL INFORMATION SYSTEM	COLUMBUS	224					224	
OHIO	FRANKLIN	HOUSE OF FOAM INC	COLUMBUS	537	359				178	
OHIO	FRANKLIN	HYDRAULICS & AIR CONTROLS IN	COLUMBUS	78		78				
OHIO	FRANKLIN	INTERNATIONAL BUSINESS MACHI	COLUMBUS	1,147					1,147	
OHIO	FRANKLIN	J & L ELECTRIC CO	COLUMBUS	230					230	
OHIO	FRANKLIN	J & L INDUSTRIES INC	COLUMBUS	200	200					
OHIO	FRANKLIN	J D MACHINE INC	GROVE CITY	255					255	
OHIO	FRANKLIN	JAEGER MACHINE CO	COLUMBUS	687					687	
OHIO	FRANKLIN	K Z F ENVIRONMENTAL DESIGN C	COLUMBUS	28	28					
OHIO	FRANKLIN	KENNEDY CATERING CO	RICKENBACKER AF	62	62					
OHIO	FRANKLIN	KREUTZ CONSTRUCTION CO INC	RICKENBACKER AF	112	112					
OHIO	FRANKLIN	LANDMARK INC	COLUMBUS	29					29	
OHIO	FRANKLIN	LAW ENGINEERING TESTING CO	HILLIARD	41						41
OHIO	FRANKLIN	LEIBERT CORP	COLUMBUS	370	370					
OHIO	FRANKLIN	LENNOX INDUSTRIES INC	COLUMBUS	4,661	4,661					
OHIO	FRANKLIN	LIEB JACKSON INC	COLUMBUS	34					34	
OHIO	FRANKLIN	LIEBERT CORP	COLUMBUS	754	459	77	185		33	
OHIO	FRANKLIN	M & D JANITORIAL SERVICE	RICKENBACKER AF	75	75					
OHIO	FRANKLIN	M & P CONSTRUCTION CORP	RICKENBACKER AF	555	555					
OHIO	FRANKLIN	MATERIAL CONCEPTS INC	COLUMBUS	1,242	28	1,214				
OHIO	FRANKLIN	MECHANICAL SERVICES INC	COLUMBUS	29					29	
OHIO	FRANKLIN	MEMOREX CORP	COLUMBUS	670					670	
OHIO	FRANKLIN	MERCURY MACHINE & MFG CO	COLUMBUS	275	275					
OHIO	FRANKLIN	MIDLAND ROSS CORP	COLUMBUS	8,182	1,338	2,770	3,866		208	
OHIO	FRANKLIN	MOTT B H & SONS INC	MARBLE CLIFF	30						30
OHIO	FRANKLIN	N C R COMPTEN INC	COLUMBUS	218					218	
OHIO	FRANKLIN	NASTEC CORP	COLUMBUS	438					438	
OHIO	FRANKLIN	NATIONAL ELECTRIC COIL CO	COLUMBUS	703						703

STATE	COUNTY	CONTRACTOR	CITY	AGGREGATE	ARMY	DOLLARS IN THOUSANDS)			DLA	OCE
						NAVY	AIR FORCE			
OHIO	FRANKLIN	NATIONAL FIRE HOSE CORP	COLUMBUS	371					371	
OHIO	FRANKLIN	NAZE J W CO	COLUMBUS	34					34	
OHIO	FRANKLIN	NEW DAY PAINTING INC	COLUMBUS	604	80				524	
OHIO	FRANKLIN	NOVATECH CORP	COLUMBUS	1,001					1,001	
OHIO	FRANKLIN	O A O CORP	COLUMBUS	77					77	
OHIO	FRANKLIN	OHIO BELL TELEPHONE CO	COLUMBUS	39	39					
OHIO	FRANKLIN	OHIO BELL TELEPHONE CO	LOCKBOURNE	315			315			
OHIO	FRANKLIN	OHIO DEPT OF NATURAL RESOURC	COLUMBUS	40						40
OHIO	FRANKLIN	OHIO PIPE VALVES & FITTINGS	COLUMBUS	27			27			
OHIO	FRANKLIN	OHIO SEMITRONICS INC	COLUMBUS	102			66		36	
OHIO	FRANKLIN	OHIO STATE UNIV RESERCH FOUN	COLUMBUS	4,831	1,789		1,962	1,080		
OHIO	FRANKLIN	OHIO STATE UNIVERSITY THE	COLUMBUS	948	146		267	535		
OHIO	FRANKLIN	OHIO TRANSMISSION & PUMP CO	COLUMBUS	381			381			
OHIO	FRANKLIN	ONLINE COMPUTER LIBRARY CENT	DUBLIN	255				255		
OHIO	FRANKLIN	PETERS MACHINE CO	COLUMBUS	86					86	
OHIO	FRANKLIN	PETERSON PAUL CO	COLUMBUS	50					50	
OHIO	FRANKLIN	PHYLAN INC	COLUMBUS	29					29	
OHIO	FRANKLIN	R & L MACHINE CO	COLUMBUS	414					414	
OHIO	FRANKLIN	REEVES CLEANING CONTRACTOR I	COLUMBUS	32					32	
OHIO	FRANKLIN	RENKES D L ARCHITECTS INC	COLUMBUS	56	56					
OHIO	FRANKLIN	RITZ PAVING INC	RICKENBACKER AF	97	97					
OHIO	FRANKLIN	ROB GLO INC	COLUMBUS	164					164	
OHIO	FRANKLIN	ROBERT JOHN ASSOCIATES INC	COLUMBUS	26			26			
OHIO	FRANKLIN	ROBGOLO INC	COLUMBUS	126	126					
OHIO	FRANKLIN	ROCKWELL INTERNATIONAL CORP	COLUMBUS	38,990	7,532		11,362	20,096		
OHIO	FRANKLIN	ROSCO AUTOMOTIVE INTERNATION	COLUMBUS	313	287				26	
OHIO	FRANKLIN	ROSS LABORATORIES	COLUMBUS	107			107			
OHIO	FRANKLIN	S M S DATA PRODUCTS GROUP	COLUMBUS	316					316	
OHIO	FRANKLIN	SAINT REGIS CORP	COLUMBUS	80			33	47		
OHIO	FRANKLIN	SALEM MFG & SALES INC	COLUMBUS	61					61	
OHIO	FRANKLIN	SCHOOLEY CALDWELL ASSOC INC	COLUMBUS	29				29		
OHIO	FRANKLIN	SEALED AIR CORP	COLUMBUS	87	53				34	
OHIO	FRANKLIN	SENSOTEC INC	COLUMBUS	188				188		
OHIO	FRANKLIN	SHANKLIN & SON CONCRETE	RICKENBACKER AF	57	57					
OHIO	FRANKLIN	SMOOT SHERMAN R CO INC	COLUMBUS	773						773
OHIO	FRANKLIN	SOUTH CENTRAL POWER CO	RICKENBACKER AF	855	855					
OHIO	FRANKLIN	STEELMASTERS OF COLUMBUS INC	COLUMBUS	47					47	
OHIO	FRANKLIN	STERLING ENGINEERING INC	COLUMBUS	61					61	
OHIO	FRANKLIN	STILSON ALDEN E & ASSOCS LTD	COLUMBUS	180	151			29		
OHIO	FRANKLIN	STORAGE TECHNOLOGY CORP	COLUMBUS	87					87	
OHIO	FRANKLIN	SUBURBAN SAW & TOOL SERVICE	COLUMBUS	25					25	
OHIO	FRANKLIN	TAMCO INC	REYNOLDSBURG	71					71	
OHIO	FRANKLIN	THURMAN SCALE CO	COLUMBUS	165				165		
OHIO	FRANKLIN	TOLEDO SCALE CORP	COLUMBUS	101			101			
OHIO	FRANKLIN	TOLEDO SCALE CORP	WORTHINGTON	129				129		
OHIO	FRANKLIN	TRI METAL SYSTEMS	GROVE CITY	30					30	
OHIO	FRANKLIN	UNITED MCGILL CORP	COLUMBUS	61			61			
OHIO	FRANKLIN	UNITED STATES STEEL CORP	COLUMBUS	54					54	
OHIO	FRANKLIN	UNIVERSITY COMPUTING CO	COLUMBUS	249					249	
OHIO	FRANKLIN	VERNE ENGINEERING CORP	COLUMBUS	27					27	
OHIO	FRANKLIN	W B G INC	COLUMBUS	100					100	

AD-A146 112

DOLLAR SUMMARY OF PRIME CONTRACT AWARDS BY STATE COUNTY
CONTRACTOR AND PL. (U) WASHINGTON HEADQUARTERS SERVICES
(DOD) DC DIRECTORATE FOR INF. 1983 DIOR-S125-83/P1-2

3/5

UNCLASSIFIED

P/G 15/5

NL



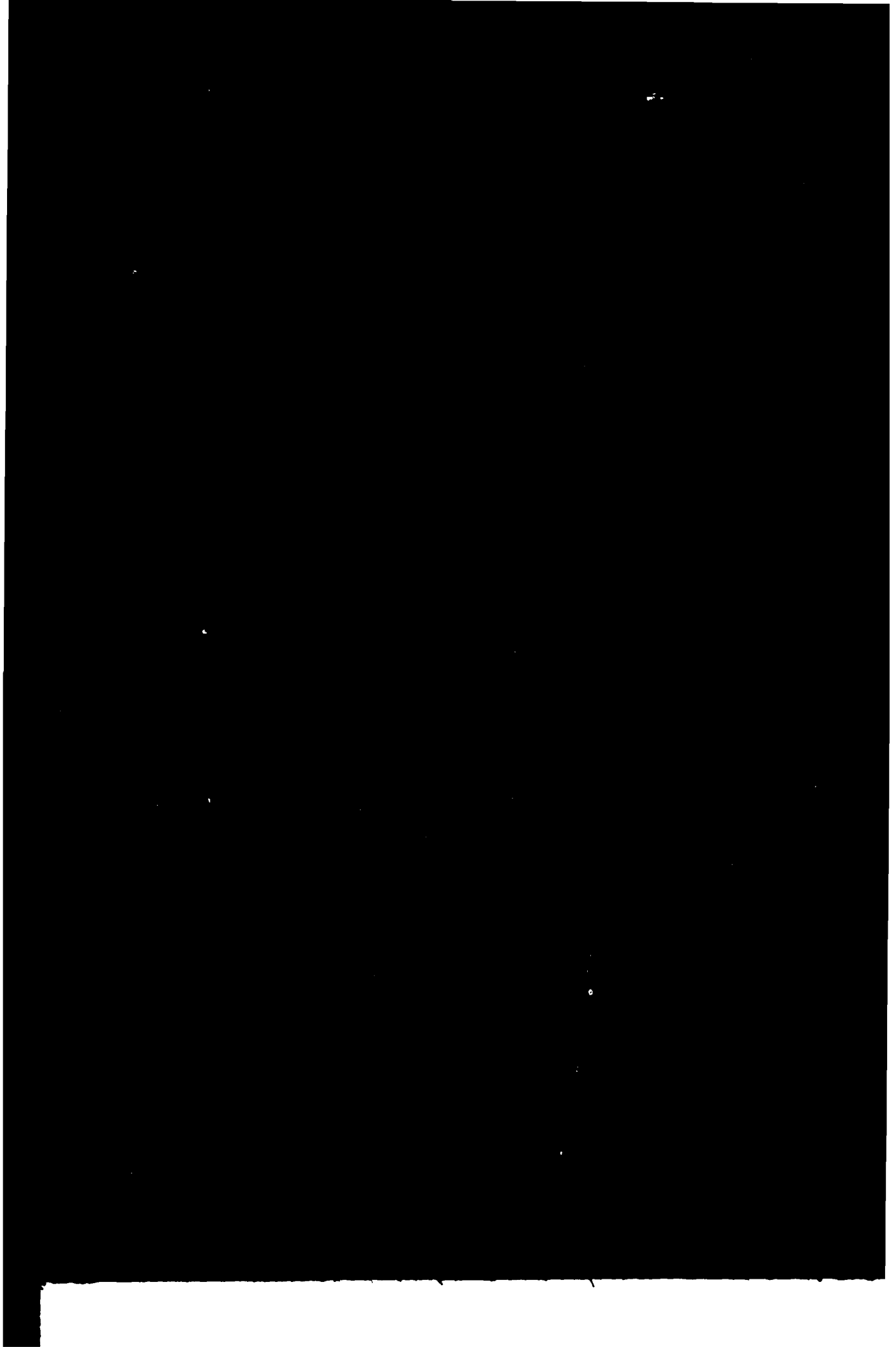



PRIME-CONTRACTS BY STATE, COUNTY, CONTRACTOR, AND CITY - FY 1983 (OCT - SEP)

STATE	COUNTY	CONTRACTOR	CITY	AGGREGATE	ARMY	(DOLLARS IN THOUSANDS)			DLA	OCE
						NAVY	AIR FORCE			
OHIO	FRANKLIN	WALCO ELECTRIC CO	COLUMBUS	41					41	
OHIO	FRANKLIN	WANG LABORATORIES INC	COLUMBUS	66					66	
OHIO	FRANKLIN	WATSON J W	HILLIARD	204					204	
OHIO	FRANKLIN	WHITE CONSOLIDATED INDUSTRIE	COLUMBUS	33				33		
OHIO	FRANKLIN	WILLIAMS H A & ASSOCIATES IN	COLUMBUS	42	42					
OHIO	FRANKLIN	WOLF SAFETY & SECURITY SYSTE	COLUMBUS	136				136		
OHIO	FRANKLIN	WYLY CORP	COLUMBUS	222					222	
OHIO	FRANKLIN	XEROX CORP	COLUMBUS	113					113	
OHIO	FRANKLIN	TOTAL COUNTY		145,884	37,499		22,241	59,813	24,420	1,91
OHIO	FULTON	ACCURATE ELECTRONICS CORP	ELYRIA	76					76	
OHIO	FULTON	EAGLE EQUIPMENT CO	METAMORA	46					46	
OHIO	FULTON	ENERGY MANAGEMENT CONTROLS I	ELYRIA	45	45					
OHIO	FULTON	FULTON INDUSTRIES INC	WAUSEON	1,562					1,562	
OHIO	FULTON	HARRIS PRODUCTS INC	WAUSEON	791	731			25	35	
OHIO	FULTON	HILL MFG CO	WAUSEON	37	37					
OHIO	FULTON	LA CHOY FOOD PRODUCTS CO	ARCHBOLD	371					371	
OHIO	FULTON	MONROE WIRE & CABLE CORP	METAMORA	131					131	
OHIO	FULTON	PARKER HANNIFIN CORP	METAMORA	228	64		164			
OHIO	FULTON	QUADCO REHABILITATION CENTER	ARCHBOLD	240					240	
OHIO	FULTON	TOTAL COUNTY		3,527	877		164	25	2,461	
OHIO	GEAUGA	B & F MACHINE	CHARDON	44	44					
OHIO	GEAUGA	BICRON CORP	NEWBURY	39			39			
OHIO	GEAUGA	DODSON LINDBLOM ASSOCIATES I	BAINBRIDGE	68						6
OHIO	GEAUGA	L F E CORP	CHESTERLAND	72	39				33	
OHIO	GEAUGA	MAIN CHARLES T INC	BAINBRIDGE	32						3
OHIO	GEAUGA	MINORITY INSTRUMENT SUPPLY C	CHESTERLAND	28					28	
OHIO	GEAUGA	NORTH COAST REMANUFACTURING	NOVELTY	29					29	
OHIO	GEAUGA	POLYMER RAYMOND INDUSTRIES I	MIDDLEFIELD	40	40					
OHIO	GEAUGA	TROJAN STEEL CO	BAINBRIDGE	40						4
OHIO	GEAUGA	TOTAL COUNTY		392	123		39		90	14
OHIO	GREENE	A M INTERNATIONAL INC	WRIGHT PATTERSO	42					42	
OHIO	GREENE	ABCO ROOFING & SHEET METAL I	WRIGHT PATTERSO	144					144	
OHIO	GREENE	ABLE BUILDING MAINTENANCE	WRIGHT PATTERSO	474					474	
OHIO	GREENE	ABLE PEST CONTROL INC	WRIGHT PATTERSO	72					72	
OHIO	GREENE	ACE AIRCRAFT FINISHERS INC	WRIGHT PATTERSO	147					147	
OHIO	GREENE	ACE SPRINKLER INC	WRIGHT PATTERSO	55					55	
OHIO	GREENE	ALAN & CO	WRIGHT PATTERSO	34					34	
OHIO	GREENE	ALANTHUS DATA COMMUNICATIONS	WRIGHT PATTERSO	124					124	
OHIO	GREENE	AMERICAN MANAGEMENT ASSOCIAT	WRIGHT PATTERSO	34					34	
OHIO	GREENE	AMERICAN PHOTOGRAPHIC IND IN	WRIGHT PATTERSO	246					246	
OHIO	GREENE	AMPEX CORP	WRIGHT PATTERSO	88					88	
OHIO	GREENE	ANAMET LABORATORIES INC	WRIGHT PATTERSO	1,146					1,146	
OHIO	GREENE	ANTHROPOLOGY RESEARCH PROJEC	YELLOW SPRINGS	152					152	
OHIO	GREENE	APPLICATIONS RESEARCH CORP	WRIGHT PATTERSO	1,511					1,511	
OHIO	GREENE	ASCHBACKER & ASSOCIATES INC	FAIRBORN	50						50
OHIO	GREENE	ASSOCIATED CLEANING CONSULTA	WRIGHT PATTERSO	1,769					1,769	
OHIO	GREENE	AUTOMATION HORIZONS INC	WRIGHT PATTERSO	31					31	
OHIO	GREENE	AUTOMATION TRANSACTIONS CORP	WRIGHT PATTERSO	40					40	

STATE	COUNTY	CONTRACTOR	CITY	AGGREGATE	ARMY	(DOLLARS IN THOUSANDS)			DLA	OCE
						NAVY	AIR FORCE			
OHIO	GREENE	AVCO CORP	WRIGHT PATTERSON	561				561		
OHIO	GREENE	B & J CONTRACTORS INC	WRIGHT PATTERSON	587	587					
OHIO	GREENE	B & S ELECTROSTATIC PAINTING	WRIGHT PATTERSON	26				26		
OHIO	GREENE	B D M CORP	WRIGHT PATTERSON	857				857		
OHIO	GREENE	BATTELLE COLUMBUS LABORATORY	WRIGHT PATTERSON	129				129		
OHIO	GREENE	BATTELLE MEMORIAL INSTITUTE	WRIGHT PATTERSON	49				49		
OHIO	GREENE	BEACHLER MARK ASSOCIATES	WRIGHT PATTERSON	25				25		
OHIO	GREENE	BECK JOSEPH	WRIGHT PATTERSON	36				36		
OHIO	GREENE	BECKS JOE & ASSOCIATES INC	WRIGHT PATTERSON	3,013				3,013		
OHIO	GREENE	BEDFORD COMPUTER CORP	WRIGHT PATTERSON	107				107		
OHIO	GREENE	BENDIX FIELD ENGINEERING CORP	WRIGHT PATTERSON	1,116				1,116		
OHIO	GREENE	BENEDICT SLURRY SEAL INC	WRIGHT PATTERSON	66					66	
OHIO	GREENE	BETA INDUSTRIES INC	WRIGHT PATTERSON	289				289		
OHIO	GREENE	BETZ EUGENE W ARCHITECTS INC	WRIGHT PATTERSON	66	66					
OHIO	GREENE	BLOUNT BROS CORP	WRIGHT PATTERSON	515	515					
OHIO	GREENE	BOOZ ALLEN & HAMILTON INC	WRIGHT PATTERSON	849				849		
OHIO	GREENE	BOSH & LATOUR & SMITH S & AD	WRIGHT PATTERSON	81	81					
OHIO	GREENE	BOYD CONSTRUCTION CO	WRIGHT PATTERSON	162				162		
OHIO	GREENE	BUCKEYE ELECTRIC CO INC	WRIGHT PATTERSON	352				352		
OHIO	GREENE	BURKE P PRODUCTS INC	XENIA	242					242	
OHIO	GREENE	BURNETTE ENGINEERING	FAIRBORN	57				57		
OHIO	GREENE	BURRELL BROS INC	WRIGHT PATTERSON	46				46		
OHIO	GREENE	BURROUGHS CORP	WRIGHT PATTERSON	8,083				8,083		
OHIO	GREENE	BUTT & HEAD INC	WRIGHT PATTERSON	11,073	10,216			857		
OHIO	GREENE	C & N INDUSTRIAL MAINTENANCE	WRIGHT PATTERSON	556				556		
OHIO	GREENE	C K CO	WRIGHT PATTERSON	98				98		
OHIO	GREENE	C L SYSTEMS INC	WRIGHT PATTERSON	79				79		
OHIO	GREENE	C P T CORP	WRIGHT PATTERSON	784				784		
OHIO	GREENE	C S P INC	WRIGHT PATTERSON	49				49		
OHIO	GREENE	CACI INC FEDERAL	WRIGHT PATTERSON	207				207		
OHIO	GREENE	CADRE CORP	WRIGHT PATTERSON	99	99					
OHIO	GREENE	CALIFORNIA COMPUTER PRODUCTS	WRIGHT PATTERSON	112				112		
OHIO	GREENE	CALIFORNIA UNIVERSITY OF	WRIGHT PATTERSON	4,036				4,036		
OHIO	GREENE	CARGILE WILLIAM CONTRACTOR I	WRIGHT PATTERSON	748				748		
OHIO	GREENE	CENTRAL STATE UNIVERSITY	WILBERFORCE	41				41		
OHIO	GREENE	CISLE DON S CONTRACTOR INC	WRIGHT PATTERSON	530				530		
OHIO	GREENE	COBRA INDUSTRIES LTD	JAMESTOWN	113					113	
OHIO	GREENE	COMTEK RESEARCH INC	WRIGHT PATTERSON	284				284		
OHIO	GREENE	COMPUTER SOFTWARE ANALYSTS I	WRIGHT PATTERSON	365				365		
OHIO	GREENE	COMPUTER TRANSCEIVER SYSTEMS	WRIGHT PATTERSON	30				30		
OHIO	GREENE	COMPUTREND INC	WRIGHT PATTERSON	35				35		
OHIO	GREENE	CONCEPT ENTERPRISES	WRIGHT PATTERSON	274				274		
OHIO	GREENE	CONTEL INFORMATION SYSTEMS I	WRIGHT PATTERSON	8,618				8,618		
OHIO	GREENE	CONTROL DATA CORP	WRIGHT PATTERSON	4,815				4,815		
OHIO	GREENE	CORVUS SYSTEMS INC	WRIGHT PATTERSON	419				419		
OHIO	GREENE	CREW SYSTEMS CONSULTANTS	YELLOW SPRINGS	49				49		
OHIO	GREENE	CULLINANE DATABASE SYSTEMS I	WRIGHT PATTERSON	258				258		
OHIO	GREENE	DAY & ZIMMERMAN INC	WRIGHT PATTERSON	401				401		
OHIO	GREENE	DAYTON POWER & LIGHT CO	WRIGHT PATTERSON	12,061				11,986		75
OHIO	GREENE	DAYTON SCIENTIFIC INC	WRIGHT PATTERSON	261				261		
OHIO	GREENE	DAYTON UNIVERSITY OF	WRIGHT PATTERSON	2,141				2,141		

STATE	COUNTY	CONTRACTOR	CITY	AGGREGATE	ARMY	(DOLLARS IN THOUSANDS)			DLA	OCE
						NAVY	AIR	FORCE		
OHIO	GREENE	DEBRA FRED B CO	WRIGHT PATTERSO	7,520				7,520		
OHIO	GREENE	DECISION DATA COMPUTER CORP	WRIGHT PATTERSO	42				42		
OHIO	GREENE	DEGER NOVAK CONSTRUCTION INC	WRIGHT PATTERSO	1,663				1,663		
OHIO	GREENE	DELLOITTE HASKINS & SELLS	WRIGHT PATTERSO	593				593		
OHIO	GREENE	DELTA DATA SYSTEMS	WRIGHT PATTERSO	74				74		
OHIO	GREENE	DEVEESE L J CO	WRIGHT PATTERSO	37				37		
OHIO	GREENE	DIGITAL EQUIPMENT CORP	WRIGHT PATTERSO	5,041				5,041		
OHIO	GREENE	DRAGON SERVICES INC	WRIGHT PATTERSO	698				698		
OHIO	GREENE	DYNALECTRON CORP	WRIGHT PATTERSO	251				251		
OHIO	GREENE	DYNAMIC CONTROLS CORP	WRIGHT PATTERSO	221				221		
OHIO	GREENE	DYNO CONSTRUCTION INC	WRIGHT PATTERSO	184				184		
OHIO	GREENE	E D S FEDERAL CORP	WRIGHT PATTERSO	258				258		
OHIO	GREENE	EASTMAN KODAK CO	WRIGHT PATTERSO	266				266		
OHIO	GREENE	EATON CORP	WRIGHT PATTERSO	60				60		
OHIO	GREENE	EDMONDS MECHANICAL CONTRACTO	WRIGHT PATTERSO	176				176		
OHIO	GREENE	ELANO CORP	XENIA	473				473		
OHIO	GREENE	ELECTRONIC ASSOCIATES INC	WRIGHT PATTERSO	503				503		
OHIO	GREENE	ELECTRONIC OFFICE SYSTEMS DA	WRIGHT PATTERSO	119				119		
OHIO	GREENE	EMPIRE ROOFERS	WRIGHT PATTERSO	39				39		
OHIO	GREENE	EMULEX CORP	WRIGHT PATTERSO	42				42		
OHIO	GREENE	FEDERAL DATA CORP	WRIGHT PATTERSO	902				902		
OHIO	GREENE	FISHER MECHANICAL CONTRACTOR	WRIGHT PATTERSO	99				99		
OHIO	GREENE	FLOATING POINT SYSTEMS INC	WRIGHT PATTERSO	115				115		
OHIO	GREENE	FRYMAN KUCK GENERAL CONTRACT	WRIGHT PATTERSO	918				918		
OHIO	GREENE	GATEWAY ROOFING INC	WRIGHT PATTERSO	187				187		
OHIO	GREENE	GENERAL ELECTRIC CO	WRIGHT PATTERSO	187				187		
OHIO	GREENE	GIVENS ULTIMATE SERVICES INC	WRIGHT PATTERSO	194				194		
OHIO	GREENE	GLAVS PYLE SCHOMER BURNS & D	WRIGHT PATTERSO	52	52					
OHIO	GREENE	GOULD INC	WRIGHT PATTERSO	334				334		
OHIO	GREENE	GRAPHICS CONCEPTS INC	WRIGHT PATTERSO	271				271		
OHIO	GREENE	GREATER DAYTON HEATING & COO	WRIGHT PATTERSO	485				485		
OHIO	GREENE	HARRIS CORP	WRIGHT PATTERSO	223				223		
OHIO	GREENE	HEAPY & ASSOCIATES	WRIGHT PATTERSO	102				102		
OHIO	GREENE	HELLDOERFER CASTELLINI INC	WRIGHT PATTERSO	398				398		
OHIO	GREENE	HEWLETT PACKARD CO	WRIGHT PATTERSO	235				235		
OHIO	GREENE	HIGH VOLTAGE MAINTENANCE COR	WRIGHT PATTERSO	629				629		
OHIO	GREENE	HOFFMAN WHITEHEAD CO	WRIGHT PATTERSO	64				64		
OHIO	GREENE	HONEYWELL INC	WRIGHT PATTERSO	58				58		
OHIO	GREENE	HONEYWELL INFORMATION SYSTEM	WRIGHT PATTERSO	1,290				1,290		
OHIO	GREENE	HOOVEN & ALLISON CO	XENIA	355					355	
OHIO	GREENE	HOPKINS CHEVROLET & OLDSMOBI	WRIGHT PATTERSO	59				59		
OHIO	GREENE	HOWARD JESS ELECTRIC CO	WRIGHT PATTERSO	54				54		
OHIO	GREENE	HUGHES BECHTOL INC	WRIGHT PATTERSO	279	279					
OHIO	GREENE	I T T CORP	WRIGHT PATTERSO	786				786		
OHIO	GREENE	INCO INC	WRIGHT PATTERSO	180				180		
OHIO	GREENE	INFORMATION INTERNATIONAL IN	WRIGHT PATTERSO	201				201		
OHIO	GREENE	INTEGRATED SOFTWARE SYSTEMS	WRIGHT PATTERSO	35				35		
OHIO	GREENE	INTEL CORP	WRIGHT PATTERSO	60				60		
OHIO	GREENE	INTERGRAPH CORP	WRIGHT PATTERSO	788				788		
OHIO	GREENE	INTERIOR MAINTENANCE CO	WRIGHT PATTERSO	252				252		
OHIO	GREENE	INTERMETRICS INC	WRIGHT PATTERSO	153				153		

STATE	COUNTY	CONTRACTOR	CITY	AGGREGATE	ARMY	(DOLLARS IN THOUSANDS)			DLA	OCE
						NAVY	AIR FORCE			
OHIO	GREENE	INTERNATIONAL BUSINESS MACHI	WRIGHT PATTERSO	4,898						4,898
OHIO	GREENE	J & L ELECTRIC CO	WRIGHT PATTERSO	365						365
OHIO	GREENE	J & L INDUSTRIES INC	WRIGHT PATTERSO	642	642					
OHIO	GREENE	J B CO	WRIGHT PATTERSO	274						274
OHIO	GREENE	J L M ELECTRIC CO	WRIGHT PATTERSO	100						100
OHIO	GREENE	JONES DAVID R	WRIGHT PATTERSO	400						400
OHIO	GREENE	K H SERVICES	WRIGHT PATTERSO	320						320
OHIO	GREENE	K T SERVICES	WRIGHT PATTERSO	139						139
OHIO	GREENE	K Z F ENVIRONMENTAL DESIGN C	WRIGHT PATTERSO	68	68					
OHIO	GREENE	KING J H INC	WRIGHT PATTERSO	90						90
OHIO	GREENE	KINNEY A M INC	WRIGHT PATTERSO	49	49					
OHIO	GREENE	KLEIN ASSOCIATES	YELLOW SPRINGS	87	87					
OHIO	GREENE	KOOGLER SUBURBAN	WRIGHT PATTERSO	425						425
OHIO	GREENE	KOPP ROBERT J & ASSOCIATES I	WRIGHT PATTERSO	87	87					
OHIO	GREENE	KORDA ENGINEERING CO	WRIGHT PATTERSO	151	151					
OHIO	GREENE	KRAMER INC	WRIGHT PATTERSO	40						40
OHIO	GREENE	KROGER BOYER & DAVIDSON CONS	WRIGHT PATTERSO	188						188
OHIO	GREENE	LEAR SIEGLER INC	WRIGHT PATTERSO	1,637						1,637
OHIO	GREENE	LEASAMETRIC	WRIGHT PATTERSO	787						787
OHIO	GREENE	LOCKHART BUILDERS INC	WRIGHT PATTERSO	202						202
OHIO	GREENE	LOGICAL SOLUTIONS CO INC	WRIGHT PATTERSO	28						28
OHIO	GREENE	LOGICON INC	WRIGHT PATTERSO	98						98
OHIO	GREENE	LORENZ & WILLIAMS INC	WRIGHT PATTERSO	821	821					
OHIO	GREENE	LUKES ELECTRICAL SERVICE INC	WRIGHT PATTERSO	33						33
OHIO	GREENE	M A P BUILDERS INC	WRIGHT PATTERSO	33						33
OHIO	GREENE	M T L SYSTEMS INC	WRIGHT PATTERSO	455						455
OHIO	GREENE	MAC AULAY BROWN INC	FAIRBORN	1,783	149					1,634
OHIO	GREENE	MAGI MATHEMATICAL APPLICATIO	WRIGHT PATTERSO	100						100
OHIO	GREENE	MAGNUSON COMPUTER SYSTEMS	WRIGHT PATTERSO	92						92
OHIO	GREENE	MAINTENANCE PACE SETTERS INC	WRIGHT PATTERSO	151						151
OHIO	GREENE	MANAGEMENT TECH INTERNATIONA	WRIGHT PATTERSO	71						71
OHIO	GREENE	MARCON INDUSTRIES INC	WRIGHT PATTERSO	2,334						2,334
OHIO	GREENE	MARTIN CONSTRUCTION CO INC	WRIGHT PATTERSO	672						672
OHIO	GREENE	MCDANIEL SHEET METAL CO INC	WRIGHT PATTERSO	38						38
OHIO	GREENE	MCMILLAN CORP	WRIGHT PATTERSO	428						428
OHIO	GREENE	MEMOREX CORP	WRIGHT PATTERSO	794						794
OHIO	GREENE	MESSER FRANK & SONS CONSTR C	WRIGHT PATTERSO	12,546	12,546					
OHIO	GREENE	METCUT RESEARCH ASSOCIATES I	WRIGHT PATTERSO	531						531
OHIO	GREENE	MIDWEST CONSTRUCTION CO	WRIGHT PATTERSO	49						49
OHIO	GREENE	MIDWEST WINDOW CO	WRIGHT PATTERSO	140						140
OHIO	GREENE	MODULAR COMPUTER SYSTEMS	WRIGHT PATTERSO	568						568
OHIO	GREENE	MONARCH WATER SYSTEMS INC	WRIGHT PATTERSO	221						221
OHIO	GREENE	MONSANTO RESEARCH CORP	WRIGHT PATTERSO	312						312
OHIO	GREENE	MUTUAL ELECTRIC CO INC	WRIGHT PATTERSO	49						49
OHIO	GREENE	N C R CORP	WRIGHT PATTERSO	30						30
OHIO	GREENE	NATIONWIDE ROOFING & SHEET M	WRIGHT PATTERSO	441						441
OHIO	GREENE	NEWBERRY CONSTRUCTION CO	WRIGHT PATTERSO	139						139
OHIO	GREENE	NORTHWEST MAINTENANCE INC	WRIGHT PATTERSO	27						27
OHIO	GREENE	O E LEASING	WRIGHT PATTERSO	58						58
OHIO	GREENE	OHIO BELL TELEPHONE CO	WRIGHT PATTERSO	489						489
OHIO	GREENE	OHIO CONSTRUCTION & MAINT CO	WRIGHT PATTERSO	134						134

STATE	COUNTY	CONTRACTOR	CITY	AGGREGATE	(DOLLARS IN THOUSANDS)			DLA	OCE
					ARMY	NAVY	AIR FORCE		
OHIO	GREENE	ORBIT MOVERS & ERECTORS INC	WRIGHT PATTERSO	57			57		
OHIO	GREENE	ORBIT SHEET METAL CO INC	WRIGHT PATTERSO	125			125		
OHIO	GREENE	OSTERFELD H J CO	WRIGHT PATTERSO	90			90		
OHIO	GREENE	P M GROUP THE	WRIGHT PATTERSO	40			40		
OHIO	GREENE	PANACOM CORP	WRIGHT PATTERSO	26			26		
OHIO	GREENE	PATTERSON ALEXANDER	WRIGHT PATTERSO	33			33		
OHIO	GREENE	PERKIN ELMER CORP	WRIGHT PATTERSO	87			87		
OHIO	GREENE	PICKERING WOOTEN SMITH WEISS	WRIGHT PATTERSO	66	66				
OHIO	GREENE	PIPE FABRICATORS	WRIGHT PATTERSO	29			29		
OHIO	GREENE	PITNEY BOWES INC	WRIGHT PATTERSO	27			27		
OHIO	GREENE	PITTS TOM LANDSCAPE SERVICE	WRIGHT PATTERSO	177			177		
OHIO	GREENE	POHL R & A POHL & H STOCK &	WRIGHT PATTERSO						
OHIO	GREENE	POHL RICHARD B & POHL ARTHUR	WRIGHT PATTERSO	173	173				
OHIO	GREENE	PRESSURE CLEANING INC	WRIGHT PATTERSO	27			27		
OHIO	GREENE	PRIME COMPUTER INC	WRIGHT PATTERSO	312			312		
OHIO	GREENE	PRINTER SYSTEMS CORP	WRIGHT PATTERSO	259			259		
OHIO	GREENE	PROGRAM CONTROL CORP	WRIGHT PATTERSO	275			275		
OHIO	GREENE	R C A CORP	WRIGHT PATTERSO	1,224			1,224		
OHIO	GREENE	RADIAN CORP	WRIGHT PATTERSO	181			181		
OHIO	GREENE	RALPH CONSTRUCTION INC	WRIGHT PATTERSO	902			902		
OHIO	GREENE	RAPICOM INC	WRIGHT PATTERSO	33-			33-		
OHIO	GREENE	RAPP SYSTEMS CORP	WRIGHT PATTERSO	466			466		
OHIO	GREENE	RAYTHEON SERVICE CO	WRIGHT PATTERSO	410			410		
OHIO	GREENE	REPUBLIC ASPHALT PAVING CO	WRIGHT PATTERSO	420			420		
OHIO	GREENE	RIDER GEORGE S CO	WRIGHT PATTERSO	150	150				
OHIO	GREENE	ROB GLO INC	WRIGHT PATTERSO	237				237	
OHIO	GREENE	ROBERTSON OSCAR CO	WRIGHT PATTERSO	74	74				
OHIO	GREENE	ROCKWELL INTERNATIONAL CORP	WRIGHT PATTERSO	82			82		
OHIO	GREENE	ROWLAND CONSTRUCTION CO INC	WRIGHT PATTERSO	112			112		
OHIO	GREENE	S & D DYNAMICS INC	WRIGHT PATTERSO	54				54	
OHIO	GREENE	S & D MECHANICAL	WRIGHT PATTERSO	157			157		
OHIO	GREENE	S C A OF DAYTON	WRIGHT PATTERSO	92			92		
OHIO	GREENE	S K CONSTRUCTION CO THE	WRIGHT PATTERSO	112			112		
OHIO	GREENE	SANDERS ASSOCIATES INC	WRIGHT PATTERSO	128			128		
OHIO	GREENE	SCHNIPPEL CONSTRUCTION INC	WRIGHT PATTERSO	60			60		
OHIO	GREENE	SCIENCE APPLICATIONS INC	WRIGHT PATTERSO	1,400			1,400		
OHIO	GREENE	SELECT TECH SERVICES CORP	WRIGHT PATTERSO	555			555		
OHIO	GREENE	SERVICEMASTER INDUSTRIES INC	WRIGHT PATTERSO	852			852		
OHIO	GREENE	SHEPARD GROUP	WRIGHT PATTERSO	28			28		
OHIO	GREENE	SIMULATION MODELING CONSULTA	WRIGHT PATTERSO	127			127		
OHIO	GREENE	SINGER CO	WRIGHT PATTERSO	1,620			1,620		
OHIO	GREENE	SOFTTECH INC	WRIGHT PATTERSO	2,301			2,301		
OHIO	GREENE	SORBUS INC	WRIGHT PATTERSO	29			29		
OHIO	GREENE	SOUTHEASTERN CTR ELECT ENGR	WRIGHT PATTERSO	171			171		
OHIO	GREENE	SPECTRUM LEASING CORP	WRIGHT PATTERSO	50			50		
OHIO	GREENE	SPEYRY CORP	WRIGHT PATTERSO	815	26		789		
OHIO	GREENE	STA CON CONSTRUCTION INC	WRIGHT PATTERSO	1,021			1,021		
OHIO	GREENE	STAFFCO CONSTRUCTION INC	WRIGHT PATTERSO	1,274			1,274		
OHIO	GREENE	STALLSMITH FERNANDEZ ARCHITE	WRIGHT PATTERSO	59			59		
OHIO	GREENE	STEVENSON H S & SON INC	WRIGHT PATTERSO	95			95		
OHIO	GREENE	STILSON ALDEN E & ASSOCS LTD	WRIGHT PATTERSO	83	53				

STATE	COUNTY	CONTRACTOR	CITY	AGGREGATE	ARMY	(DOLLARS IN THOUSANDS)			DLA	OCE
						NAVY	AIR FORCE			
OHIO	GREENE	STORAGE TECHNOLOGY CORP	WRIGHT PATTERSO	864				864		
OHIO	GREENE	SUPPORT SYSTEMS ASSOCIATES I	WRIGHT PATTERSO	2,518				2,518		
OHIO	GREENE	SYBRON CORP	WRIGHT PATTERSO	30				30		
OHIO	GREENE	SYNERGY INC	WRIGHT PATTERSO	1,710				1,710		
OHIO	GREENE	SYSTEM INDUSTRIES INC	WRIGHT PATTERSO	136				136		
OHIO	GREENE	SYSTEMS & APPLIED SCIENCES C	WRIGHT PATTERSO	898				898		
OHIO	GREENE	SYSTEMS ARCHITECTS INC	WRIGHT PATTERSO	2,020				2,020		
OHIO	GREENE	SYSTEMS ENGINEERING LABORATO	WRIGHT PATTERSO	50				50		
OHIO	GREENE	SYSTEMS RESEARCH LABORATORIE	WRIGHT PATTERSO	15,886				15,886		
OHIO	GREENE	SYSTEMS TECHNOLOGY CORP	XENIA	180		180				
OHIO	GREENE	T R W INC	WRIGHT PATTERSO	6,294				6,294		
OHIO	GREENE	TALLEY SUPPORT SERVICES INC	WRIGHT PATTERSO	4,021				4,021		
OHIO	GREENE	TAMP CORP	WRIGHT PATTERSO	191				191		
OHIO	GREENE	TAYLOR BRUCE & TAYLOR CONST	WRIGHT PATTERSO	766				766		
OHIO	GREENE	TECHNOLOGY DEVELOPMENT CORP	WRIGHT PATTERSO	310				310		
OHIO	GREENE	TECHNOLOGY SCIENTIFIC SERVIC	WRIGHT PATTERSO	928		42		886		
OHIO	GREENE	TEKTRONIX INC	WRIGHT PATTERSO	86				86		
OHIO	GREENE	TELEX COMPUTER PRODUCTS INC	WRIGHT PATTERSO	128				128		
OHIO	GREENE	TRANE THERMAL CO	WRIGHT PATTERSO	29				29		
OHIO	GREENE	TROTWOOD HEATING & PLUMBING	WRIGHT PATTERSO	177				177		
OHIO	GREENE	TUTTLE H V & SON INC	WRIGHT PATTERSO	522	522					
OHIO	GREENE	UNIQ COMPUTER CORP	WRIGHT PATTERSO	175				175		
OHIO	GREENE	UNITED INFO SERVICES INC	WRIGHT PATTERSO	115				115		
OHIO	GREENE	UNIVERSAL ENERGY SYSTEMS INC	WRIGHT PATTERSO	899				899		
OHIO	GREENE	UNIVERSAL TECHNOLOGY CORP	WRIGHT PATTERSO	726				726		
OHIO	GREENE	V T I INC	WRIGHT PATTERSO	315				315		
OHIO	GREENE	VECTOR GENERAL INC	WRIGHT PATTERSO	29				29		
OHIO	GREENE	VION CORP	WRIGHT PATTERSO	1,179				1,179		
OHIO	GREENE	WAGNER SMITH CO	WRIGHT PATTERSO	619				619		
OHIO	GREENE	WALLACE & CO	WRIGHT PATTERSO	98				98		
OHIO	GREENE	WANG LABORATORIES INC	WRIGHT PATTERSO	557				557		
OHIO	GREENE	WARNER L O INC	WRIGHT PATTERSO	605				605		
OHIO	GREENE	WEDLAKE SERVICES	WRIGHT PATTERSO	370				370		
OHIO	GREENE	WEIFFENBACH MARBLE & TILE CO	WRIGHT PATTERSO	27				27		
OHIO	GREENE	WESTERN ELECTRIC CO INC	WRIGHT PATTERSO	79				79		
OHIO	GREENE	WESTINGHOUSE ELECTRIC CORP	WRIGHT PATTERSO	468				468		
OHIO	GREENE	WILLIAMS H A & ASSOCIATES IN	WRIGHT PATTERSO	34	34					
OHIO	GREENE	WILMINGTON BUILDERS INC	WRIGHT PATTERSO	755				755		
OHIO	GREENE	WRIGHT STATE UNIVERSITY	WRIGHT PATTERSO	502				502		
OHIO	GREENE	XEROX CORP	WRIGHT PATTERSO	1,456				1,456		
OHIO	GREENE	TOTAL COUNTY		198,661	27,593	222	169,654		1,192	
OHIO	GUERNSEY	GLOBE MOLDED PLASTICS INC	BYESVILLE	59					59	
OHIO	GUERNSEY	N C R CORP	CAMBRIDGE	380		380				
OHIO	GUERNSEY	S I F C O INDUSTRIES INC	BYESVILLE	97		97				
OHIO	GUERNSEY	WOOLPERT CONSULTANTS	SENECAVILLE	151						151
OHIO	GUERNSEY	TOTAL COUNTY		687		477			59	151
OHIO	HAMILTON	ACCESS CORP	CINCINNATI	338	204	134				
OHIO	HAMILTON	AERO DRI CORP	CINCINNATI	63	63					
OHIO	HAMILTON	AERO MARINE INC	CINCINNATI	95					95	

STATE	COUNTY	CONTRACTOR	CITY	AGGREGATE	ARMY	(DOLLARS IN THOUSANDS)			DLA	OCE
						NAVY	AIR FORCE			
OHIO	HAMILTON	AGRIGLAS INC	CLEVELS	315				315		
OHIO	HAMILTON	AMERICAN HOSPITAL SUPPLY COR	CINCINNATI	439					439	
OHIO	HAMILTON	AMERICAN LAUNDRY MACHINERY I	CINCINNATI	41	41					
OHIO	HAMILTON	ANALYTIC SCIENCES CORP	EVENDALE	26				26		
OHIO	HAMILTON	APPLIED SENSORS INTERNATIONAL	CINCINNATI	29				29		
OHIO	HAMILTON	ARMOR SHIELD INC	CINCINNATI	147	147					
OHIO	HAMILTON	AVCO INTERNATIONAL	CINCINNATI	46				46		
OHIO	HAMILTON	BELL & HOWELL CO	CINCINNATI	65	65					
OHIO	HAMILTON	BERRY R INC	CINCINNATI	73						73
OHIO	HAMILTON	BOEING COMPUTER SERVICES INC	CINCINNATI	50						50
OHIO	HAMILTON	BOSH & LATOUR & SMITH S & AD	CINCINNATI	772	772					
OHIO	HAMILTON	BRAND NAME CONTRACTOR	CINCINNATI	156	156					
OHIO	HAMILTON	C T L DIXIE INC	CINCINNATI	261				261		
OHIO	HAMILTON	CARLISLE & FINCH CO	CINCINNATI	388			318		70	
OHIO	HAMILTON	CAROLINA HEATING & AIR COND	CINCINNATI	28			28			
OHIO	HAMILTON	CHRIST HOSPITAL INST MED RES	CINCINNATI	62	62					
OHIO	HAMILTON	CINCINNATI ASSOC FOR THE BLI	CINCINNATI	1,167					1,167	
OHIO	HAMILTON	CINCINNATI BELL INC	CINCINNATI	87	87					
OHIO	HAMILTON	CINCINNATI ELECTRONICS CORP	CINCINNATI	19,937	11,611	5,291		3,035		
OHIO	HAMILTON	CINCINNATI ELECTRONICS CORP	EVENDALE	11,782	11,782					
OHIO	HAMILTON	CINCINNATI FAB WELL	CINCINNATI	326	30				296	
OHIO	HAMILTON	CINCINNATI GILBERT MACHINE T	CINCINNATI	42	42					
OHIO	HAMILTON	CINCINNATI MILACRON INC	CINCINNATI	2,304	1,438	262		604		
OHIO	HAMILTON	CINCINNATI UNIVERSITY OF	CINCINNATI	982	464	359		159		
OHIO	HAMILTON	CINCOM SYSTEMS INC	CINCINNATI	27				27		
OHIO	HAMILTON	COMPUTER SCIENCES CORP	CINCINNATI	125						125
OHIO	HAMILTON	CROSSBOW INC	CINCINNATI	42			42			
OHIO	HAMILTON	CROTTS & SAUNDERS ENGINEERIN	CINCINNATI	39						
OHIO	HAMILTON	CULLIGAN WATER CONDITIONING	CINCINNATI	132					81	
OHIO	HAMILTON	DAVEY COMPRESSOR CO	CINCINNATI	2,350	348				835	
OHIO	HAMILTON	DAVIS TAYLOR FORSTER CO	CINCINNATI	154			154	1,086		
OHIO	HAMILTON	DERVAES A R CO INC	CINCINNATI	34					34	
OHIO	HAMILTON	DIGITAL EQUIPMENT CORP	EVENDALE	37				37		
OHIO	HAMILTON	DORST JEWELRY & MFG CO	CINCINNATI	230					230	
OHIO	HAMILTON	DOSIMETER CORP	CINCINNATI	302			302			
OHIO	HAMILTON	DUNCAN P H INTERNATIONAL	CINCINNATI	281			281			
OHIO	HAMILTON	DYNAMICS CORP OF AMERICA	CINCINNATI	30			30			
OHIO	HAMILTON	EASTMAN KODAK CO	CINCINNATI	49						49
OHIO	HAMILTON	ECLIPSE SYSTEMS INC	HARRISON	180					180	
OHIO	HAMILTON	ELECTRO JET TOOL CO INC	CINCINNATI	129				129		
OHIO	HAMILTON	ELLIS & WATTS CO	CINCINNATI	687	152		47	439	49	
OHIO	HAMILTON	EMERY INDUSTRIES INC	CINCINNATI	27			27			
OHIO	HAMILTON	ESTE OILS CO	CINCINNATI	1,011					1,011	
OHIO	HAMILTON	FEDERAL EQUIPMENT CO	CINCINNATI	223			223			
OHIO	HAMILTON	FEDERAL EQUIPMENT CO	CINCINNATI	36					36	
OHIO	HAMILTON	FEDERAL SIGNAL CORP	CINCINNATI	46					46	
OHIO	HAMILTON	FOLGER COFFEE CO	CINCINNATI	1,814				30	1,784	
OHIO	HAMILTON	G & A SALES	CINCINNATI	96			96			
OHIO	HAMILTON	GENERAL ELECTRIC CO	CINCINNATI	835,380	756	69,054		765,382	188	
OHIO	HAMILTON	GENERAL ELECTRIC CO	EVENDALE	69,610	1,397	2,397		65,816		
OHIO	HAMILTON	GENERAL TOOL CO INC	CINCINNATI	37				37		

STATE	COUNTY	CONTRACTOR	CITY	AGGREGATE	ARMY	(DOLLARS IN THOUSANDS)		DLA	OCE
						NAVY	AIR FORCE		
OHIO	HAMILTON	GLOBE CORP	CINCINNATI	123			123		
OHIO	HAMILTON	GOULD INC	CINCINNATI	88-		88-			
OHIO	HAMILTON	GRISLEY J M MACHINE TOOLS	CINCINNATI	111	111				
OHIO	HAMILTON	GROVE TRUSEAL VALUE CO	CINCINNATI	281		281			
OHIO	HAMILTON	GUNDERSEN MACHINERY INC	CINCINNATI	952	210	742			
OHIO	HAMILTON	HAECO INC	CINCINNATI	235	235				
OHIO	HAMILTON	HAMILTON INDUSTRIES	CINCINNATI	72				72	
OHIO	HAMILTON	HAMMOND VALVE CORP	CINCINNATI	33	33				
OHIO	HAMILTON	HARRIS CORP	CINCINNATI	104					104
OHIO	HAMILTON	HENDERSON J L & CO	CINCINNATI	308				308	
OHIO	HAMILTON	HUGHES PETERS INC	CINCINNATI	90				90	
OHIO	HAMILTON	HUTTENBAUER E & SON INC	CINCINNATI	60				60	
OHIO	HAMILTON	I C M INDUSTRIES	CINCINNATI	34		34			
OHIO	HAMILTON	JERGENS ANDREW CO THE	CINCINNATI	30				30	
OHIO	HAMILTON	K D I CORP	CINCINNATI	132	33	99			
OHIO	HAMILTON	K D I PRECISION PRODUCTS INC	CINCINNATI	10,381	10,354		27		
OHIO	HAMILTON	K Z F ENVIRONMENTAL DESIGN C	CINCINNATI	83	83				
OHIO	HAMILTON	KECO INDUSTRIES INC	CINCINNATI	2,289	2,289				
OHIO	HAMILTON	KEYSTONE GENERAL INC	CINCINNATI	3,507	3,507				
OHIO	HAMILTON	KINNEY A M INC	CINCINNATI	545	256		289		
OHIO	HAMILTON	KOENIGKRAMER F & F CO	CINCINNATI	83				83	
OHIO	HAMILTON	KOPPS TURKEY INC	HARRISON	2,193				2,193	
OHIO	HAMILTON	LE BLOND INC	CINCINNATI	1,322			1,322		
OHIO	HAMILTON	LIGHT WILLIAM CO INC	CINCINNATI	42	42				
OHIO	HAMILTON	LO MAR CORP	CINCINNATI	867	867				
OHIO	HAMILTON	LO MAR CORP	SHARONVILLE	228	133			95	
OHIO	HAMILTON	LOCKHART BUILDERS INC	CINCINNATI	61					61
OHIO	HAMILTON	LODGE & SHIPLEY CO	CINCINNATI	316			316		
OHIO	HAMILTON	LUDWIG ELECTRIC CO INC	CINCINNATI	139	139				
OHIO	HAMILTON	LUNKENHEIMER CO	CINCINNATI	92				92	
OHIO	HAMILTON	LUTHER & PEDERSEN INC	CINCINNATI	532	532				
OHIO	HAMILTON	MACHINERY ASSOCIATES INC	CINCINNATI	54		54			
OHIO	HAMILTON	MACLEOD CO	CINCINNATI	2,301	1,625			676	
OHIO	HAMILTON	MANDATA SYSTEMS	CINCINNATI	79	79				
OHIO	HAMILTON	MERRELL DOW PHARMACEUTICAL I	CINCINNATI	706				706	
OHIO	HAMILTON	METCUT RESEARCH ASSOCIATES I	CINCINNATI	161	69		92		
OHIO	HAMILTON	MIAMI MARGARINE CO	CINCINNATI	191				191	
OHIO	HAMILTON	MIDLAND PIPE & SUPPLY	CINCINNATI	29				29	
OHIO	HAMILTON	MOLECULAR PRODUCTS INC	CINCINNATI	69			58	31	
OHIO	HAMILTON	MONARCH CROWN CO	CINCINNATI	505				505	
OHIO	HAMILTON	MOODY J A CO	CINCINNATI	256		256			
OHIO	HAMILTON	MORSE FLUID POWER INC	CINCINNATI	91	91				
OHIO	HAMILTON	MULTIMEDIA PROGRAM PRODUCTIO	CINCINNATI	164	164				
OHIO	HAMILTON	MUTUAL MFG & SUPPLY CO	CINCINNATI	142				142	
OHIO	HAMILTON	NASCO INC	CINCINNATI	132				132	
OHIO	HAMILTON	NEBEL MACHINE TOOL CORP	CINCINNATI	70			70		
OHIO	HAMILTON	NOTTINGHAM J B CO INC	CINCINNATI	240		240			
OHIO	HAMILTON	OHIO RIVER VALLEY WATER SAN	CINCINNATI	120					120
OHIO	HAMILTON	OVERHOFF & ASSOCIATES INC	CINCINNATI	300		300			
OHIO	HAMILTON	PALMER INSTRUMENTS INC	CINCINNATI	42				42	
OHIO	HAMILTON	PARTRIDGE MEATS	CINCINNATI	57			57		

STATE	COUNTY	CONTRACTOR	CITY	AGGREGATE	ARMY	(DOLLARS IN THOUSANDS)			DLA	OCE
						NAVY	AIR FORCE			
OHIO	HAMILTON	PECK HANNAFORD & BRIGGS CO	CINCINNATI	361	361					
OHIO	HAMILTON	PEDCO ENVIRONMENTAL INC	CINCINNATI	64	64					
OHIO	HAMILTON	PHYSICS APPLICATIONS INC	MONTGOMERY	85			85			
OHIO	HAMILTON	POWELL WILLIAM CO	CINCINNATI	30			30			
OHIO	HAMILTON	POWER TECHNOLOGY INC	CINCINNATI	34					34	
OHIO	HAMILTON	PROBITY INC	CINCINNATI	309	309					
OHIO	HAMILTON	PROCTOR & GAMBLE DISTRIBUTIN	CINCINNATI	20,935		1,088		209	19,638	
OHIO	HAMILTON	PRODUCTIVE MACHINE TOOL CO	CINCINNATI	349	349					
OHIO	HAMILTON	PROFESSIONAL CASE INC	CINCINNATI	29					29	
OHIO	HAMILTON	RICHARDSON VICKS INC	CINCINNATI	515					515	
OHIO	HAMILTON	RIDGE & ASSOCIATES INC	CINCINNATI	151	151					
OHIO	HAMILTON	SCHLACHERS JACOB SONS CO	CINCINNATI	89			89			
OHIO	HAMILTON	SCHNEIDER INSTRUMENT CO	CINCINNATI	27						27
OHIO	HAMILTON	SEALED AIR CORP	SHARONVILLE	80					80	
OHIO	HAMILTON	SEALTRON CORP	CINCINNATI	48					48	
OHIO	HAMILTON	SHEPHERD CHEMICAL CO	CINCINNATI	48		48				
OHIO	HAMILTON	SOUTHWIND CONSTRUCTION CORP	CINCINNATI	116						116
OHIO	HAMILTON	SPACE DYNAMICS CORP	CINCINNATI	383	35	348				
OHIO	HAMILTON	STANDARD TEXTILE CO INC	CINCINNATI	135			135			
OHIO	HAMILTON	STERLING PRODUCTS CO	CINCINNATI	38					38	
OHIO	HAMILTON	TAB PRODUCTS CO	CINCINNATI	161			64			97
OHIO	HAMILTON	TANDEM COMPUTERS INC	CINCINNATI	48		48				
OHIO	HAMILTON	TATE ENGINEERING INC	CINCINNATI	38		38				
OHIO	HAMILTON	TEKMAR CO	CINCINNATI	103	103					
OHIO	HAMILTON	TENNISON G E CO	CINCINNATI	48					48	
OHIO	HAMILTON	TEXCHINE INC	CINCINNATI	43					43	
OHIO	HAMILTON	TIMEPLEX INC	CINCINNATI	41						41
OHIO	HAMILTON	TOMINY INC	CINCINNATI	28	28					
OHIO	HAMILTON	TRIUMPH MFG CO	CINCINNATI	29		29				
OHIO	HAMILTON	UNITED PRESS INTERNATIONAL I	CINCINNATI	306	306					
OHIO	HAMILTON	UNITED RADIO INC	CINCINNATI	122					122	
OHIO	HAMILTON	UNITED STATES ELECTRICAL TOO	MIAMITOWN	26		26				
OHIO	HAMILTON	VANTAGE FOODS INC	CINCINNATI	1,395					1,395	
OHIO	HAMILTON	WANG LABORATORIES INC	CINCINNATI	32						32
OHIO	HAMILTON	WELCO INDUSTRIES INC	CINCINNATI	1,399	370		310		719	
OHIO	HAMILTON	WESTINGHOUSE ELECTRIC CORP	CINCINNATI	62						62
OHIO	HAMILTON	WHITE CONSOLIDATED INDUSTRIE	CINCINNATI	116		116				
OHIO	HAMILTON	WINK DAVIS EQUIPMENT CO INC	CINCINNATI	182					182	
OHIO	HAMILTON	WIPCO INC	CINCINNATI	38	38					
OHIO	HAMILTON	XAVIER UNIVERSITY	CINCINNATI	75	75					
OHIO	HAMILTON	XETRON CORP	CINCINNATI	1,287	801	486				
OHIO	HAMILTON	TOTAL COUNTY		1,013,420	53,459	83,461	840,634		34,909	957
OHIO	HANCOCK	COOPER TIRE & RUBBER CO	FINDLAY	8,622	8,622					
OHIO	HANCOCK	KUSS CORP	FINDLAY	26	26					
OHIO	HANCOCK	G H MATERIALS CO	FINDLAY	68		68				
OHIO	HANCOCK	SMUCKER J M CO	MOUNT CORY	63					63	
OHIO	HANCOCK	WHIRLPOOL CORP	FINDLAY	126	55		71			
OHIO	HANCOCK	TOTAL COUNTY		8,905	8,703	68	71		63	
OHIO	HARDIN	ATLAS INDUSTRIES INC	DUNKIRK	61					61	

STATE	COUNTY	CONTRACTOR	CITY	AGGREGATE	ARMY	(DOLLARS IN THOUSANDS)			DLA	OCE
						NAVY	AIR FORCE			
OHIO	HARDIN	ROCKWELL INTERNATIONAL CORP	KENTON	144					144	
OHIO	HARDIN	UNITED AIRCRAFT PRODUCTS INC	FOREST	2,007		83	1,897		27	
OHIO	HARDIN	UNITED TECHNOLOGIES CORP	FOREST	94		94				
OHIO	HARDIN		TOTAL COUNTY	2,296		177	1,897		222	
OHIO	HENRY	AMPEREX ELECTRONIC CORP	HOLGATE	1,610					1,610	
OHIO	HENRY		TOTAL COUNTY	1,610					1,610	
OHIO	HOLMES	A M INTERNATIONAL INC	HOLMESVILLE	33		33				
OHIO	HOLMES		TOTAL COUNTY	33		33				
OHIO	HURON	BRUNSWICK CORP	WILLARD	11,353			272		11,081	
OHIO	HURON	GENERAL ELECTRIC CO	BELLEVUE	238					238	
OHIO	HURON	PIONEER INDUSTRIAL PRODUCTS	WILLARD	304					304	
OHIO	HURON		TOTAL COUNTY	11,895			272		11,623	
OHIO	JACKSON	FRICK GALLAGHER MFG CO	WELLSTON	190		80	110			
OHIO	JACKSON	YANCEY MINERALS INC	OAK HILL	999					999	
OHIO	JACKSON		TOTAL COUNTY	1,189		80	110		999	
OHIO	JEFFERSON	BARIUM & CHEMICALS INC	STEUENVILLE	88	88					
OHIO	JEFFERSON	DISTRICT INTERNATIONAL SUPPL	DILLONVALE	44					44	
OHIO	JEFFERSON	GEMINI METALS INC	TORONTO	48					48	
OHIO	JEFFERSON	TITANIUM METALS CORP OF AMER	TORONTO	54					54	
OHIO	JEFFERSON		TOTAL COUNTY	234	88				146	
OHIO	KNOX	COOPER ENERGY SERVICES	MOUNT VERNON	410		255	155			
OHIO	KNOX	COOPER INDUSTRIES INC	MOUNT VERNON	494					494	
OHIO	KNOX	EVERWORTH CONSTRUCTION & MAC	MOUNT VERNON	109					109	
OHIO	KNOX	K & S MFG CO INC	MOUNT VERNON	319					319	
OHIO	KNOX	STACO ENERGY PRODUCTS	DANVILLE	48					48	
OHIO	KNOX		TOTAL COUNTY	742		255	155		332	
OHIO	LAKE	AERO WELDING INC	EASTLAKE	496	429				67	
OHIO	LAKE	ALLIED OIL CO	FAIRPORT	32					32	
OHIO	LAKE	BAILEY CONTROLS CO	WICKLIFFE	177		177				
OHIO	LAKE	BENACO TOOLING CO	PAINESVILLE	44	44					
OHIO	LAKE	C & M MACHINE PRODUCTS INC	WILLOUGHBY	1,601	1,380	221				
OHIO	LAKE	CLEVELAND QUARRIES CO	FAIRPORT	102						102
OHIO	LAKE	COMMERCIAL SCREW PRODUCTS IN	WILLOWICK	413	353		60			
OHIO	LAKE	CONCORD ELECTRIC CO	PAINESVILLE	123	67				56	
OHIO	LAKE	CYBEREX INC	MENTOR	46	46					
OHIO	LAKE	DORNBACH FURNACE & FOUNDRY C	EASTLAKE	44					44	
OHIO	LAKE	FLUID REGULATORS CORP	PAINESVILLE	509	50		459			
OHIO	LAKE	GREAT LAKES DREDGE & DOCK CO	FAIRPORT	44						44
OHIO	LAKE	HALTON TRACTOR CO	MENTOR	28						28
OHIO	LAKE	MILL ROSE CO	MENTOR	68	31				37	
OHIO	LAKE	MOLNER JOHN L INDUSTRIES INC	WILLOUGHBY	5,502		5,502			30	
OHIO	LAKE	MURDOCK ENTERPRISES INC	WICKLIFFE	30					30	
OHIO	LAKE	OSAIR INC	MENTOR	250			250			
OHIO	LAKE	PARKER HANNIFIN CORP	WICKLIFFE	637	637					

STATE	COUNTY	CONTRACTOR	CITY	AGGREGATE	ARMY	(DOLLARS IN THOUSANDS)		DLA	OCE
						NAVY	AIR FORCE		
OHIO	LAKE	PRECISE MACHINE CO INC	MENTOR	125			125		
OHIO	LAKE	PRECISE MACHINING CO INC	MENTOR	87	87				
OHIO	LAKE	TEWIG INDUSTRIES INC	MENTOR	601	28	573			
OHIO	LAKE	TOWMOTOR CORP	MENTOR	1,130				1,130	
OHIO	LAKE	TRUST TOOL & DIE CORP	WILLOUGHBY	102	102				
OHIO	LAKE	UNIVERSAL HYDRAULICS	WILLOUGHBY	991	991				
OHIO	LAKE	UPSON MACHINE PRODUCTS INC	PAINESVILLE	140			140		
OHIO	LAKE	TOTAL COUNTY		13,322	4,245	6,473	1,034	1,396	174
OHIO	LAWRENCE	VALLEY PAVING CO INC	CHESAPEAKE	28					28
OHIO	LAWRENCE	TOTAL COUNTY		28					28
OHIO	LICKING	ARNOLD CONSTRUCTION CO INC	NEWARK AFS	49			49		
OHIO	LICKING	BENADU CONSTRUCTION CO INC	NEWARK AFS	110			110		
OHIO	LICKING	BRITTON ALBERT J CONSTRUCTIO	NEWARK AFS	168			168		
OHIO	LICKING	BUCKEYE LINEN SERVICE INC	NEWARK AFS	44			44		
OHIO	LICKING	CAMLIN W J CO THE	NEWARK AFS	50			50		
OHIO	LICKING	CIRCLEVILLE METAL WORKS	NEWARK	125			125		
OHIO	LICKING	DENISON UNIVERSITY	GRANVILLE	130			130		
OHIO	LICKING	DYNAMIC ENERGY SYSTEMS INC	NEWARK AFS	128			128		
OHIO	LICKING	E S C FURNACE CO	PATASKALA	48		48			
OHIO	LICKING	EDMONDS MECHANICAL CONTRACTO	NEWARK AFS	164			164		
OHIO	LICKING	FREUH GEO P CO	NEWARK AFS	48			48		
OHIO	LICKING	GOULD INC	NEWARK AFS	97			97		
OHIO	LICKING	I T L INDUSTRIES INC	NEWARK	60				60	
OHIO	LICKING	INTERNATIONAL BUSINESS MACHI	HEATH	388			388		
OHIO	LICKING	JOHNSON & GORDON JANITORIAL	NEWARK AFS	469			469		
OHIO	LICKING	JOHNSON CONTROLS INC	NEWARK	432		432			
OHIO	LICKING	KEL PAR CO	NEWARK AFS	176			176		
OHIO	LICKING	M & P CONSTRUCTION CORP	NEWARK	325			325		
OHIO	LICKING	MAGNUSON COMPUTER SYSTEMS	NEWARK AFS	122			122		
OHIO	LICKING	MARION & GREEN ROOFING & SHE	NEWARK AFS	232			232		
OHIO	LICKING	NATIONAL GAS & OIL CO	HEATH	186			186		
OHIO	LICKING	OHIO POWER CO	HEATH	1,235			1,235		
OHIO	LICKING	ROBLO INC	NEWARK AFS	69			69		
OHIO	LICKING	ROCKWELL INTERNATIONAL CORP	NEWARK	9,987	9,516		150	321	
OHIO	LICKING	ROHRER KARL R ASSOCIATES INC	NEWARK	35	35				
OHIO	LICKING	SHANKLIN & SON CONCRETE	NEWARK AFS	56			56		
OHIO	LICKING	SPERRY CORP	NEWARK AFS	98			98		
OHIO	LICKING	STRAWER SLURRY SEAL INC	NEWARK AFS	47			47		
OHIO	LICKING	VLACK PAUL & CO	NEWARK AFS	319			319		
OHIO	LICKING	WANG LABORATORIES INC	NEWARK AFS	153			153		
OHIO	LICKING	WESTINGHOUSE ELECTRIC CORP	NEWARK AFS	34			34		
OHIO	LICKING	XEROX CORP	NEWARK AFS	92			92		
OHIO	LICKING	TOTAL COUNTY		15,676	9,551	480	5,264	381	
OHIO	LOGAN	D A B INDUSTRIES INC	BELLEFONTAINE	1,146	1,146				
OHIO	LOGAN	INDUSTRIAL PULLEY & MACHINE	WEST MANSFIELD	48				48	
OHIO	LOGAN	MID STATES CONTAINER CORP	DE GRAFF	182	182				
OHIO	LOGAN	PORTER H K CO INC	BELLEFONTAINE	438				438	
OHIO	LOGAN	ROCKWELL INTERNATIONAL CORP	BELLEFONTAINE	117	48				69

STATE	COUNTY	CONTRACTOR	CITY	AGGREGATE	ARMY	(DOLLARS IN THOUSANDS)			DLA	OCE
						NAVY	AIR FORCE			
OHIO	LOGAN	UNITED TOOL & MACHINE INC	LAKEVIEW	317	142				175	
OHIO	LOGAN		TOTAL COUNTY	2,248	1,518				730	
OHIO	LORAIN	ACCURATE ELECTRONICS CORP	ELYRIA	483		46			437	
OHIO	LORAIN	BENDIX CORP	ELYRIA	56	56					
OHIO	LORAIN	CLEVELAND QUARRIES CO	AMHERST	77						77
OHIO	LORAIN	CLEVELAND QUARRIES CO	LORAIN	80						80
OHIO	LORAIN	CRYOGENIC EQUIPMENT & SERVIC	NORTH RIDGEVILL	105	105					
OHIO	LORAIN	GILFORD INSTRUMENT LABS INC	OBERLIN	575	83	231		261		
OHIO	LORAIN	HARRIS CORP	ELYRIA	251	193			58		
OHIO	LORAIN	INDEPENDENT OIL & TIRE CO	ELYRIA	4,785					4,785	
OHIO	LORAIN	INVACARE CORP	ELYRIA	98					98	
OHIO	LORAIN	LAKE WEST ERECTORS & STEEL I	SHEFFIELD LAKE	27					27	
OHIO	LORAIN	LEAR SIEGLER INC	ELYRIA	4,306	1,627	588		1,948	143	
OHIO	LORAIN	LUEDTKE ENGINEERING CO	LORAIN	699						699
OHIO	LORAIN	NORDSON CORP	AMHERST	77	77					
OHIO	LORAIN	NORTH AMERICAN TRAILING CO	LORAIN	66						66
OHIO	LORAIN	NORTH COAST N D E	LORAIN	66				66		
OHIO	LORAIN	OBERLIN COLLEGE	OBERLIN	46		46				
OHIO	LORAIN	OHIO PIPE VALVES & FITTINGS	LORAIN	67					67	
OHIO	LORAIN	PARKER HANNIFIN CORP	ELYRIA	813	761			52		
OHIO	LORAIN	SIFCO BEARINGS INC	AVON	59					59	
OHIO	LORAIN	T R W INC	LORAIN	76		76				
OHIO	LORAIN	VALLEY STEEL PRODUCTS CO	LORAIN	93					93	
OHIO	LORAIN	WESTERN RESERVE MFG CO INC	LORAIN	48				48		
OHIO	LORAIN	WESTERN RESERVE TOOL & MACHI	ELYRIA	44				44		
OHIO	LORAIN	YOHAR SUPPLY	ELYRIA	95	38			57		
OHIO	LORAIN		TOTAL COUNTY	13,092	2,940	1,136		2,385	5,709	922
OHIO	LUCAS	A M GENERAL CORP	TOLEDO	1,630	1,630					
OHIO	LUCAS	ALLIED CORP	TOLEDO	43	43					
OHIO	LUCAS	ALLIED OIL CO	TOLEDO	105					105	
OHIO	LUCAS	BEST LILLIAN C EDITORIAL SER	TOLEDO	28					28	
OHIO	LUCAS	BRIGGS CONSTRUCTION CO INC	TOLEDO	1,800						1,800
OHIO	LUCAS	BUCKEYE ASPHALT PAVING CO	TOLEDO	33	33					
OHIO	LUCAS	CHAMPION SPARK PLUG CO	TOLEDO	1,974	48	197		1,282	447	
OHIO	LUCAS	CLEVELAND HARDWARE & FORGING	TOLEDO	55					55	
OHIO	LUCAS	COLONIAL FORD TRUCK SALES	TOLEDO	32					32	
OHIO	LUCAS	DANA CORP	TOLEDO	817	361				338	
OHIO	LUCAS	DARKINSON DOORS	TOLEDO	41	41			118		
OHIO	LUCAS	DEVILBISS CO	TOLEDO	150				150		
OHIO	LUCAS	E L T R A CORP	TOLEDO	2,372	2,372					
OHIO	LUCAS	ENTERPRISE OIL & GAS CO	TOLEDO	1,709					1,709	
OHIO	LUCAS	FEDERAL PARTS INTERNATIONAL	TOLEDO	28					28	
OHIO	LUCAS	FINKBEINER PETTIS STROUT LTD	TOLEDO	36	36					
OHIO	LUCAS	FULTON INDUSTRIES INC	WATERVILLE	110					110	
OHIO	LUCAS	GENERAL TIRE & RUBBER CO	TOLEDO	38					38	
OHIO	LUCAS	GREAT LAKES DREDGE & DOCK CO	TOLEDO	1,119						1,119
OHIO	LUCAS	LARCON CONSTRUCTION CO	TOLEDO	42	42					
OHIO	LUCAS	LASER INSTITUTE OF AMERICA	TOLEDO	50		50				
OHIO	LUCAS	LUEDTKE ENGINEERING CO	TOLEDO	378						378

PRIME-CONTRACTS BY STATE, COUNTY, CONTRACTOR, AND CITY - FY 1983 (OCT - SEP)

STATE	COUNTY	CONTRACTOR	CITY	AGGREGATE	ARMY	(DOLLARS IN THOUSANDS)			DLA	
						NAVY	AIR FORCE			
OHIO	LUCAS	MARVEL OIL CO INC	TOLEDO	46						46
OHIO	LUCAS	MEDICAL COLLEGE OF OHIO	TOLEDO	180	180					
OHIO	LUCAS	MERCE BOILER & WELDING CO IN	TOLEDO	32			32			
OHIO	LUCAS	MIDLAND ROSS CORP	TOLEDO	635	635					
OHIO	LUCAS	MURDOCK ENTERPRISES INC	TOLEDO	31						31
OHIO	LUCAS	NORTH AMERICAN TRAILING CO	TOLEDO	355						
OHIO	LUCAS	REESE WREN INC	TOLEDO	174	174					
OHIO	LUCAS	REISS OIL TERMINAL CORP	TOLEDO	93						93
OHIO	LUCAS	ROTRON INC	TOLEDO	30						30
OHIO	LUCAS	ROWE INDUSTRIES INC	TOLEDO	795	152		194		345	104
OHIO	LUCAS	SCHINDLER HAUGHTON ELEVATOR	TOLEDO	39	39					
OHIO	LUCAS	SINGLE SOURCE SUPPLY INC	TOLEDO	340					340	
OHIO	LUCAS	TELEDYNE C A E	TOLEDO	27,691	1,841		25,075		684	91
OHIO	LUCAS	TELEDYNE INC	TOLEDO	698					698	
OHIO	LUCAS	TELEDYNE INDUSTRIES INC	TOLEDO	32,494			1,357		31,137	
OHIO	LUCAS	VARTA INDUSTRIES INC	TOLEDO	91			91			
OHIO	LUCAS	VICTOR BALATA BELTING CO	TOLEDO	104	104					
OHIO	LUCAS	VULCAN FORGE INC	TOLEDO	31	31					
OHIO	LUCAS	VULCAN INDUSTRIES INC	TOLEDO	2,222	2,222					
OHIO	LUCAS	TOTAL COUNTY		78,671	9,984		26,996		34,754	3,285
OHIO	MADISON	BOOKER ASSOCIATES INC	MOUNT STERLING	50						
OHIO	MADISON	TOTAL COUNTY		50						
OHIO	MAHONING	AEROTECH MECHANICAL CONTRACT	YOUNGSTOWN	180				180		
OHIO	MAHONING	ARMCO INC	YOUNGSTOWN	4,341						4
OHIO	MAHONING	D F K FABRICATION INC	YOUNGSTOWN	8,504						8
OHIO	MAHONING	DOUGLAS INDUSTRIES INC	SEBRING	195						195
OHIO	MAHONING	EASTMAN KODAK CO	SEBRING	120						120
OHIO	MAHONING	ECONOMY SERVICES	SEBRING	170						170
OHIO	MAHONING	G F BUSINESS EQUIPMENT INC	YOUNGSTOWN	415				279		136
OHIO	MAHONING	G T E PRODUCTS CORP	YOUNGSTOWN	33				33		
OHIO	MAHONING	GASSER CHAIR CO INC	YOUNGSTOWN	91	91					
OHIO	MAHONING	GIBSON JACK CONSTRUCTION CO	YOUNGSTOWN	150				150		
OHIO	MAHONING	LESCO INC	YOUNGSTOWN	96	96					
OHIO	MAHONING	LOMBARD CORP	YOUNGSTOWN	153				153		
OHIO	MAHONING	OSBORN ENGINEERING CO THE	YOUNGSTOWN	38				38		
OHIO	MAHONING	P A N INC	YOUNGSTOWN	190				190		
OHIO	MAHONING	PHOTOGENIC MACHINE CO THE	YOUNGSTOWN	83						83
OHIO	MAHONING	POLIVKA PAVING INC	YOUNGSTOWN	42				42		
OHIO	MAHONING	POLYTECH INC	YOUNGSTOWN	68	68					
OHIO	MAHONING	POWER EQUIPMENT CO	YOUNGSTOWN	1,535	1,535					
OHIO	MAHONING	PROGRESSIVE BROS CONSTRUCTIO	YOUNGSTOWN	53				53		
OHIO	MAHONING	REPUBLIC HOSE MFG CORP	YOUNGSTOWN	133						133
OHIO	MAHONING	VOEST ALPINE INTERNATIONAL C	YOUNGSTOWN	300						
OHIO	MAHONING	YOUNGSTOWN STATE UNIVERSITY	YOUNGSTOWN	26	26					
OHIO	MAHONING	YOUNGSTOWN WELDING & ENGINEE	YOUNGSTOWN	554			554			
OHIO	MAHONING	TOTAL COUNTY		17,470	1,816		554		1,118	837
OHIO	MARION	GENERAL TELEPHONE CO OF OHIO	MARION	839	839					
OHIO	MARION	OCEANA CORP	MARION	338						338

PRIME-CONTRACTS BY STATE, COUNTY, CONTRACTOR, AND CITY - FY 1983 (OCT - SEP)

STATE	COUNTY	CONTRACTOR	CITY	AGGREGATE	ARMY	(DOLLARS IN THOUSANDS)			DLA	OCE
						NAVY	AIR FORCE			
OHIO	MARION	PUREX CORP	MARION	349						
OHIO	MARION	STRATOFLEX INC	MARION	79					349	
OHIO	MARION		TOTAL COUNTY	1,605	839				79	
OHIO	MEDINA	BEARFOOT AIRWAY CORP	WADSWORTH	8,494						8,494
OHIO	MEDINA	BROWN WOOD PRODUCTS CO	MEDINA	37						37
OHIO	MEDINA	CLAMPCO PRODUCTS INC	WADSWORTH	28						28
OHIO	MEDINA	G & W HEALTHCARE	MEDINA	145	145					
OHIO	MEDINA	HY PRODUCTION INC	VALLEY CITY	26	26					
OHIO	MEDINA	PHYSICS INTERNATIONAL CO	WADSWORTH	334	334					
OHIO	MEDINA	TELEDYNE HYDRA POWER	WADSWORTH	28			28			
OHIO	MEDINA		TOTAL COUNTY	9,092	505		28			8,559
OHIO	MERCER	BAYSIDE OIL CO	CHICKASAW	42						42
OHIO	MERCER		TOTAL COUNTY	42						42
OHIO	MIAMI	ARGENT ELECTRONICS INC	TROY	409		383				
OHIO	MIAMI	ATLANTIC EQUIPMENT CORP	TROY	116		116				26
OHIO	MIAMI	CAPTOR CORP	TIPP CITY	132		52				
OHIO	MIAMI	COSS WELDING SUPPLY INC	TROY	29	29					80
OHIO	MIAMI	ELLIOTT DISTRIBUTING CO	TROY	31						
OHIO	MIAMI	ENPO PUMP CO	PIQUA	36	36			31		
OHIO	MIAMI	FORD RESTAURANT SUPPLY	TROY	25					25	
OHIO	MIAMI	GILL MARKETING CO INC	TROY	186		26		117		43
OHIO	MIAMI	GOODRICH B F CO	TROY	27,462	93			27,247		122
OHIO	MIAMI	HARTZELL FAN INC	PIQUA	53	53					
OHIO	MIAMI	HOBART BROS CO INC	TROY	7,986	4,724	3,039		33		190
OHIO	MIAMI	HOBART CORP	TROY	121		57		64		
OHIO	MIAMI	HOBART SALES & SERVICE CO	TROY	34	34					
OHIO	MIAMI	HOBART SCHOOL OF WELDING TEC	TROY	46	46					
OHIO	MIAMI	J T SYSTEMS INC	PIQUA	38			38			
OHIO	MIAMI	JOHNSON LANCASTER INC	TROY	38					36	
OHIO	MIAMI	KESSELL KITCHEN EQUIPMENT CO	TROY	105				105		
OHIO	MIAMI	LINK CORP	TIPP CITY	297	271					26
OHIO	MIAMI	MCCORMICK MORGAN INC	TROY	82		82				
OHIO	MIAMI	PIQUA ENGINEERING INC	PIQUA	7,232	1,183	6,069				
OHIO	MIAMI	PIQUA MACHINE & MFG CO	PIQUA	460	460					
OHIO	MIAMI	ROPER INDUSTRIES INC	PIQUA	282	282					
OHIO	MIAMI	UNIBRAZE CORP	COVINGTON	157						157
OHIO	MIAMI		TOTAL COUNTY	45,355	7,191	9,862		27,658		844
OHIO	MONROE	CERTIFIED PRODUCTS INC	HANNIBAL	30						
OHIO	MONROE	CRAIN BROS INC	HANNIBAL	324						30
OHIO	MONROE		TOTAL COUNTY	354						30
OHIO	MONTGOMERY	A G A BURDOX	DAYTON	94						
OHIO	MONTGOMERY	A M F INC	VANDALIA					94		
OHIO	MONTGOMERY	ABEX CORP	UNION	82						82
OHIO	MONTGOMERY	ACCURATE TOOL & DIE	DAYTON	145		145				
OHIO	MONTGOMERY	ACCURATE TOOL & MFG INC	DAYTON	77	77					
OHIO	MONTGOMERY	ALCHEMY INC	CLAYTON	41-						41-

STATE	COUNTY	CONTRACTOR	CITY	AGGREGATE	ARMY	(DOLLARS IN THOUSANDS)			DLA	OCE
						NAVY	AIR FORCE			
OHIO	MONTGOMERY	ANALEX CORP	DAYTON	300				300		
OHIO	MONTGOMERY	ANALYTICS INC	DAYTON	116				116		
OHIO	MONTGOMERY	ANCHOR FABRICATORS INC	CLAYTON	2,489	1,158					1,311
OHIO	MONTGOMERY	APEX MACHINE & TOOL CO	DAYTON	112						112
OHIO	MONTGOMERY	APPLICATIONS RESEARCH CORP	DAYTON	1,061	75			986		
OHIO	MONTGOMERY	ARBOR TOOL CORP	DAYTON	204			52			152
OHIO	MONTGOMERY	ARGENT ELECTRONICS INC	ENGLEWOOD	228						228
OHIO	MONTGOMERY	ARGENT INDUSTRIES INC	ENGLEWOOD	37						37
OHIO	MONTGOMERY	ARROW ELECTRONICS INC	DAYTON	43						43
OHIO	MONTGOMERY	AUTO VALVE INC	DAYTON	29				29		
OHIO	MONTGOMERY	AUTOMATIC DATA PROCESSING NE	DAYTON	95				95		
OHIO	MONTGOMERY	AVION TOOL CORP	DAYTON	34				34		
OHIO	MONTGOMERY	AVNET INC	DAYTON	215						215
OHIO	MONTGOMERY	B D H CORP	DAYTON	155				155		
OHIO	MONTGOMERY	BACK O TOOL CO	DAYTON	77						77
OHIO	MONTGOMERY	BALTIMORE SPICE CO THE	DAYTON	42						42
OHIO	MONTGOMERY	BARNEY & WHITE AUTO PARTS CO	DAYTON	33						33
OHIO	MONTGOMERY	BECKER JOHN A CO	DAYTON	604			127	171		306
OHIO	MONTGOMERY	BECKS JOE & ASSOCIATES INC	DAYTON	92				59		33
OHIO	MONTGOMERY	BELL & HOWELL CO	DAYTON	40			40			
OHIO	MONTGOMERY	BELL BROCK FENCE CO	DAYTON	60				60		
OHIO	MONTGOMERY	BENDIX CORP	DAYTON	1,283	921		75	287		
OHIO	MONTGOMERY	BETA INDUSTRIES INC	DAYTON	41				41		
OHIO	MONTGOMERY	BETZ EUGENE W ARCHITECTS INC	DAYTON	99	99					
OHIO	MONTGOMERY	BOEING COMPUTER SERVICES INC	DAYTON	76						76
OHIO	MONTGOMERY	BOYD CONSTRUCTION CO	DAYTON	495	495					
OHIO	MONTGOMERY	BROWN & HEAD & ASSOCIATES IN	DAYTON	91				91		
OHIO	MONTGOMERY	CALIFORNIA COMPUTER PRODUCTS	DAYTON	247				247		
OHIO	MONTGOMERY	CALSPAN CORP	DAYTON	769				769		
OHIO	MONTGOMERY	CARVER SUPPLY INC	DAYTON	59	59					
OHIO	MONTGOMERY	CENTRAL BUSINESS EQUIP CO	DAYTON	39				39		
OHIO	MONTGOMERY	CENTRAL TOOL & MFG CORP	CENTERVILLE	33						33
OHIO	MONTGOMERY	CINCOM SYSTEMS INC	DAYTON	40						40
OHIO	MONTGOMERY	COLOSIMO CASPER & SON INC	DAYTON	26						26
OHIO	MONTGOMERY	COMARCO INC	DAYTON	167				167		
OHIO	MONTGOMERY	COMTEK RESEARCH INC	DAYTON	153				153		
OHIO	MONTGOMERY	COMPUTER SOFTWARE ANALYSTS I	DAYTON	1,411				1,411		
OHIO	MONTGOMERY	COMTEN INC	DAYTON	38						38
OHIO	MONTGOMERY	CONTROL DATA CORP	DAYTON	1,154						1,154
OHIO	MONTGOMERY	CRAIG MARTIN INC	DAYTON	59						59
OHIO	MONTGOMERY	D M L MACHINE CORP	DAYTON	236	236					
OHIO	MONTGOMERY	DATAGRAPHIX INC	DAYTON	75						75
OHIO	MONTGOMERY	DAYTON MACHINE TOOL CO	DAYTON	209			209			
OHIO	MONTGOMERY	DAYTON MFG CO	DAYTON	553	229		90			234
OHIO	MONTGOMERY	DAYTON MIAMI VALLEY CONSORTI	DAYTON	162				162		
OHIO	MONTGOMERY	DAYTON POWER & LIGHT CO	DAYTON	861						861
OHIO	MONTGOMERY	DAYTON PRECISION MFG CO INC	DAYTON	210						210
OHIO	MONTGOMERY	DAYTON SCALE MODEL CO	DAYTON	849						849
OHIO	MONTGOMERY	DAYTON SURFACE TREATMENT CO	DAYTON	31	31					
OHIO	MONTGOMERY	DAYTON UNIVERSITY OF	DAYTON	10,100	817		258	9,025		
OHIO	MONTGOMERY	DAYTRONIC CORP	MIAMISBURG	120			80	40		

STATE	COUNTY	CONTRACTOR	CITY	AGGREGATE	ARMY	(DOLLARS IN THOUSANDS)			DLA	OCE
						NAVY	AIR FORCE			
OHIO	MONTGOMERY	DEGER NOVAK CONSTRUCTION INC	DAYTON	129				129		
OHIO	MONTGOMERY	DIGITAL EQUIPMENT CORP	DAYTON	5,327				5,327		
OHIO	MONTGOMERY	DIGITAL TECHNOLOGY INC	DAYTON	380			284	76		
OHIO	MONTGOMERY	DUELLMAN ELECTRIC CO	DAYTON	100	100					
OHIO	MONTGOMERY	DYNAMIC CONTROLS CORP	DAYTON	129				129		
OHIO	MONTGOMERY	E J A CONSTRUCTION INC	DAYTON	184				184		
OHIO	MONTGOMERY	E Q U S TOOL CORP	DAYTON	294	294					
OHIO	MONTGOMERY	EASTMAN KODAK CO	DAYTON	234				58		176
OHIO	MONTGOMERY	EATON CORP	DAYTON	152				152		
OHIO	MONTGOMERY	ELECTRO LINE INC	DAYTON	356	112		64			180
OHIO	MONTGOMERY	ELECTROSPACE SYSTEMS INC	DAYTON	899				899		
OHIO	MONTGOMERY	EQUUS TOOL CORP	DAYTON	108	108					
OHIO	MONTGOMERY	ESCO CORP	DAYTON	109						109
OHIO	MONTGOMERY	FEDERAL FLOORS INC	DAYTON	64				64		
OHIO	MONTGOMERY	FEDERAL PARTS INTERNATIONAL	DAYTON	27						27
OHIO	MONTGOMERY	FINISHING EQUIPMENT & SUPPLY	DAYTON	28						28
OHIO	MONTGOMERY	FOUR PHASE SYSTEMS INC	DAYTON	280						280
OHIO	MONTGOMERY	FREUND PRECISION INC	DAYTON	96	66			30		
OHIO	MONTGOMERY	FREUND PRECISION INC	KETTERING	1,365	447		100	90		728
OHIO	MONTGOMERY	GAYSTON CORP	DAYTON	5,951	5,550			70		331
OHIO	MONTGOMERY	GEN RAD INC	DAYTON	57			57			
OHIO	MONTGOMERY	GENERAL ELECTRIC CO	DAYTON	29	29					
OHIO	MONTGOMERY	GENERAL MOTORS CORP	DAYTON	81	81					
OHIO	MONTGOMERY	GILL MARKETING CO INC	DAYTON	33				33		
OHIO	MONTGOMERY	GLOBE SAFETY PRODUCTS INC	DAYTON	118	118					
OHIO	MONTGOMERY	HEWLETT PACKARD CO	DAYTON	638				417		221
OHIO	MONTGOMERY	HONEYWELL INC	DAYTON	290			290			
OHIO	MONTGOMERY	HONEYWELL INFORMATION SYSTEM	DAYTON	338				338		
OHIO	MONTGOMERY	HORMEL GEORGE A & CO	DAYTON	25				25		
OHIO	MONTGOMERY	HOWARD PAPER MILLS INC	DAYTON	25	25					
OHIO	MONTGOMERY	I A P RESEARCH INC	DAYTON	365				365		
OHIO	MONTGOMERY	INCO INC	DAYTON	32				32		
OHIO	MONTGOMERY	INTERNATIONAL BUSINESS MACH	DAYTON	320				99		221
OHIO	MONTGOMERY	INTERPHASE INC	CENTERVILLE	138				37		101
OHIO	MONTGOMERY	INTERPHASE INC	DAYTON	100-						100-
OHIO	MONTGOMERY	JACO ELECTRONICS INC	DAYTON	130						130
OHIO	MONTGOMERY	JAY INSTRUMENT & SPECIALTY C	DAYTON	118						118
OHIO	MONTGOMERY	JONES W C ASPHALT & PAVING C	DAYTON	69						69
OHIO	MONTGOMERY	K ELECTRONICS INC	DAYTON	159			119			40
OHIO	MONTGOMERY	KAVCO INC	DAYTON	107	107					
OHIO	MONTGOMERY	KAYWALT MFG CO INC	DAYTON	238				238		
OHIO	MONTGOMERY	KETCO INC	DAYTON	177			177			
OHIO	MONTGOMERY	KOEHLKE COMPONENTS INC	CENTERVILLE	50						50
OHIO	MONTGOMERY	KOEHRING CO	DAYTON	33						33
OHIO	MONTGOMERY	KOHOL SYSTEMS INC	DAYTON	406	406					
OHIO	MONTGOMERY	L E O SYSTEMS INC	DAYTON	40				40		
OHIO	MONTGOMERY	LEAR SIEGLER INC	DAYTON	297			297			
OHIO	MONTGOMERY	LEDEX INC	VANDALIA	472				310		162
OHIO	MONTGOMERY	LELAND ELECTROSYSTEMS INC	VANDALIA	4,335	1,124		108	1,467		1,636
OHIO	MONTGOMERY	M T L SYSTEMS INC	DAYTON	383	273			110		
OHIO	MONTGOMERY	MAC AULAY BROWN INC	DAYTON	88				88		

STATE	COUNTY	CONTRACTOR	CITY	AGGREGATE	ARMY	(\$ DOLLARS IN THOUSANDS)			DLA	OCE
						NAVY	AIR FORCE			
OHIO	MONTGOMERY	MCQUIRE PRODUCTS CO	DAYTON	108	108					
OHIO	MONTGOMERY	MEAD TECHNOLOGY LABORATORIES	DAYTON	35				35		
OHIO	MONTGOMERY	MEMOREX CORP	DAYTON	508					508	
OHIO	MONTGOMERY	MIAMI BUSINESS INTERIORS	DAYTON	36				36		
OHIO	MONTGOMERY	MICRO DEVICES CORP	DAYTON	105						105
OHIO	MONTGOMERY	MICRO MIL INC	DAYTON	140	47					93
OHIO	MONTGOMERY	MICRO SOURCE INC	NEW LEBANON	96	96					
OHIO	MONTGOMERY	MICRO TOOL & MFG CO	VANDALIA	188						188
OHIO	MONTGOMERY	MICROBASE CORP	DAYTON	28						28
OHIO	MONTGOMERY	MONARCH WATER SYSTEMS INC	DAYTON	68				68		
OHIO	MONTGOMERY	MONSANTO RESEARCH CORP	DAYTON	340			71	269		
OHIO	MONTGOMERY	MOTION INDUSTRIES INC	DAYTON	45						45
OHIO	MONTGOMERY	MURDOCK ENTERPRISES INC	DAYTON	31				31		
OHIO	MONTGOMERY	N C R CORP	DAYTON	2,804	47		2,414	343		
OHIO	MONTGOMERY	N C R CORP	MIAMISBURG	74						74
OHIO	MONTGOMERY	NETWORK SYSTEMS CORP	DAYTON	168						168
OHIO	MONTGOMERY	OLSEN W H MFG CO LTD	DAYTON	44						44
OHIO	MONTGOMERY	ONEIDA RESOURCES INC	DAYTON	102				102		
OHIO	MONTGOMERY	PACIFIC SIERRA RESEARCH CORP	DAYTON	355				355		
OHIO	MONTGOMERY	PENROD INC	DAYTON	232	27					205
OHIO	MONTGOMERY	PERFECT A TEC CORP	DAYTON	51	51					
OHIO	MONTGOMERY	PHYSICS APPLICATIONS INC	DAYTON	50				50		
OHIO	MONTGOMERY	PIONEER DAYTON	DAYTON	90			90			
OHIO	MONTGOMERY	PITNEY BOWES INC	DAYTON	368				368		
OHIO	MONTGOMERY	PLANNING RESEARCH CORP	DAYTON	2,528				2,528		
OHIO	MONTGOMERY	PLATT MFG CORP	DAYTON	19,585			19,585			
OHIO	MONTGOMERY	PROJECTS UNLIMITED INC	DAYTON	637			137			500
OHIO	MONTGOMERY	PSYCHOMETRICS INC	DAYTON	1,254	102		1,152			
OHIO	MONTGOMERY	QUEST RESEARCH CORP	DAYTON	1,433				1,433		
OHIO	MONTGOMERY	R P A CO	DAYTON	30			30			
OHIO	MONTGOMERY	R P M INC	DAYTON	39						39
OHIO	MONTGOMERY	RAYTHEON CO	DAYTON	46						46
OHIO	MONTGOMERY	ROCKWELL INTERNATIONAL CORP	DAYTON	30				30		
OHIO	MONTGOMERY	ROGERS CARROLL & FERGUSON IN	DAYTON	156				156		
OHIO	MONTGOMERY	ROREED CORP	CENTERVILLE	25						25
OHIO	MONTGOMERY	ROTO TECHNOLOGY INC	DAYTON	177				177		
OHIO	MONTGOMERY	RUBBERCRAFT INC	DAYTON	272	239					33
OHIO	MONTGOMERY	SCIENCE APPLICATIONS INC	DAYTON	3,452				3,452		
OHIO	MONTGOMERY	SENTEX INDUSTRIAL CORP	DAYTON	54						54
OHIO	MONTGOMERY	SHILOH INDUSTRIES	DAYTON	383				129		234
OHIO	MONTGOMERY	SOFTTECH INC	DAYTON	5,180			4,683	497		
OHIO	MONTGOMERY	STACO ENERGY PRODUCTS	DAYTON	290			84			206
OHIO	MONTGOMERY	STACOSWITCH INC	DAYTON	28						28
OHIO	MONTGOMERY	STANFORD PAPER CO INC	DAYTON	860						860
OHIO	MONTGOMERY	STEGMANS INTERIORS INC	CENTERVILLE	60				60		
OHIO	MONTGOMERY	STEGMANS INTERIORS INC	DAYTON	27				27		
OHIO	MONTGOMERY	STOTTS FRIEDMAN CO	DAYTON	57						57
OHIO	MONTGOMERY	SUPPORT SYSTEMS ASSOCIATES I	DAYTON	319				319		
OHIO	MONTGOMERY	SYSTEM DEVELOPMENT CORP	DAYTON	943				943		
OHIO	MONTGOMERY	SYSTEMS & APPLIED SCIENCES C	DAYTON	851				851		
OHIO	MONTGOMERY	SYSTEMS DEVELOPMENT CORP	DAYTON	210				210		

STATE	COUNTY	CONTRACTOR	CITY	AGGREGATE	ARMY	(DOLLARS IN THOUSANDS)			DLA	OCE
						NAVY	AIR FORCE			
OHIO	MONTGOMERY	SYSTEMS RESEARCH LABORATORIE	DAYTON	19,913	2,180	3,545	14,188			
OHIO	MONTGOMERY	SYSTRAN CORP	DAYTON	1,021			1,021			
OHIO	MONTGOMERY	T R W INC	DAYTON	6,363	1,575	844	2,900		1,044	
OHIO	MONTGOMERY	TECHNOLOGY DEVELOPMENT CORP	DAYTON	93		93				
OHIO	MONTGOMERY	TECHNOLOGY DEVELOPMENT CORP	DAYTON	1,479			1,479			
OHIO	MONTGOMERY	TECHNOLOGY INC	DAYTON	2,929	134	2,296	499			
OHIO	MONTGOMERY	TEGA PRECISION MACHINE	DAYTON	31	31					
OHIO	MONTGOMERY	TEKTRONIX INC	DAYTON	681		67	614			
OHIO	MONTGOMERY	THREAD RITE TOOL & MFG INC	DAYTON	29			29			
OHIO	MONTGOMERY	THREE B MFG	CENTERVILLE	523					523	
OHIO	MONTGOMERY	UNITED AIRCRAFT PRODUCTS INC	DAYTON	1,067		231	836			
OHIO	MONTGOMERY	UNITED SYSTEMS CORP	DAYTON	88	88					
OHIO	MONTGOMERY	UNIVERSAL ENERGY SYSTEMS INC	DAYTON	2,922			2,922			
OHIO	MONTGOMERY	UNIVERSAL TECHNOLOGY CORP	DAYTON	1,763			1,763			
OHIO	MONTGOMERY	VEDA INC	DAYTON	922			922			
OHIO	MONTGOMERY	WANG LABORATORIES INC	DAYTON	108					108	
OHIO	MONTGOMERY	WARNER L O INC	DAYTON	72		72				
OHIO	MONTGOMERY	WHEEL & RIM SALES CO	DAYTON	27					27	
OHIO	MONTGOMERY	WOOLPERT CONSULTANTS	DAYTON	291	291					
OHIO	MONTGOMERY	WRIGHT LINE GMBH	DAYTON	58			58			
OHIO	MONTGOMERY	WRIGHT STATE UNIVERSITY	DAYTON	518	132		386			
OHIO	MONTGOMERY		TOTAL COUNTY	137,642	18,185	37,966	65,300		16,191	
OHIO	MORGAN	DRESSER INDUSTRIES INC	STOCKPORT	68					68	
OHIO	MORGAN		TOTAL COUNTY	68					68	
OHIO	MORROW	H P M CORP	MOUNT GILEAD	32		32				
OHIO	MORROW	HARING MEAT CO	CARDINGTON	35					35	
OHIO	MORROW	PHILLIPS HOWARD INC	EDISON	488						488
OHIO	MORROW		TOTAL COUNTY	555		32			35	488
OHIO	OTTAWA	ARES INC	PORT CLINTON	7,251	7,126	125				
OHIO	OTTAWA	GRADEL GEORGE CO	PORT CLINTON	97						97
OHIO	OTTAWA	HUBBARD CONSTRUCTION CO	CAMP PERRY AIR	428	428					
OHIO	OTTAWA	HUFFMAN SPRAY FOAM APPLICATO	PORT CLINTON	30	30					
OHIO	OTTAWA	JOWA SECURITY SERVICES INC	CAMP PERRY AIR	51	51					
OHIO	OTTAWA	KENNEDY CATERING CO	PORT CLINTON	35	35					
OHIO	OTTAWA	OHIO STATE OF	CAMP PERRY AIR	147	147					
OHIO	OTTAWA	R & W CONTRACTING & EXCAVATI	MARBLEHEAD	68						68
OHIO	OTTAWA	STANDARD PRODUCTS CO	PORT CLINTON	54,570	54,570					
OHIO	OTTAWA	STEEL VALLEY ROOFING CO	CAMP PERRY AIR	253	253					
OHIO	OTTAWA	WESTERN RESERVE ELECTRONICS	ELMORE	74		74				
OHIO	OTTAWA		TOTAL COUNTY	63,004	62,640	199				165
OHIO	PERRY	OSTRANDER & ASSOCIATES INC	CROOKSVILLE	519					519	
OHIO	PERRY		TOTAL COUNTY	519					519	
OHIO	PICKAWAY	CIRCLEVILLE METAL WORKS	CIRCLEVILLE	27					27	
OHIO	PICKAWAY		TOTAL COUNTY	27					27	
OHIO	PORTAGE	ALLEN AIRCRAFT PRODUCTS INC	RAVENNA	218	39	153	26			

STATE	COUNTY	CONTRACTOR	CITY	AGGREGATE	ARMY	(DOLLARS IN THOUSANDS)			DLA	OCE
						NAVY	AIR FORCE			
OHIO	PORTAGE	DURACOTE CORP	RAVENNA	1,838		35			1,803	
OHIO	PORTAGE	EATON CORP	AURORA	68	68					
OHIO	PORTAGE	GATEWAY WIRE & CABLE	AURORA	90	90					
OHIO	PORTAGE	KENT LATEX PRODUCTS INC	KENT	52					52	
OHIO	PORTAGE	KENT STATE UNIVERSITY	KENT	39		39				
OHIO	PORTAGE	M & F SERVICES INC	KENT	26					26	
OHIO	PORTAGE	MAHONING COUNTY OF	DEERFIELD	29						29
OHIO	PORTAGE	PITMAN HAROLD M CO	RAVENNA	35					35	
OHIO	PORTAGE	PULTRUSIONS CORP	AURORA	3,862	3,862					
OHIO	PORTAGE	R W CONTRACTING	WAYLAND	258						258
OHIO	PORTAGE	RAVENNA ARSENAL INC	RAVENNA	6,989	6,989					
OHIO	PORTAGE	ROTEK INC	AURORA	382	382					
OHIO	PORTAGE	SEAL MASTER CORP	KENT	173	33	37	103			
OHIO	PORTAGE	SELZER TOOL & DIE	AURORA	49					49	
OHIO	PORTAGE	TREXLER RUBBER CO	RAVENNA	1,794			1,794			
OHIO	PORTAGE	WHITE RUBBER CO	RAVENNA	919					919	
OHIO	PORTAGE	TOTAL COUNTY		16,821	11,463	264	1,923		2,884	287
OHIO	PREBLE	SIMMONDS PRECISION PRODUCTS	NEW PARIS	52					52	
OHIO	PREBLE	TRAVENOL LABORATORIES INC	EATON	329					329	
OHIO	PREBLE	TOTAL COUNTY		381					381	
OHIO	PUTNAM	CLARK GRAVE VAULT CORP	COLUMBUS GROVE	157	157					
OHIO	PUTNAM	IMPERIAL SALES INC	LEIPSIK	33					33	
OHIO	PUTNAM	KERN FOODS INC	LEIPSIK	221					221	
OHIO	PUTNAM	NATIONWIDE INDUSTRIES INC	PANDORA	39					39	
OHIO	PUTNAM	PALPAC INDUSTRIES INC	OTTAWA	102		102				
OHIO	PUTNAM	R & W CONTRACTING & EXCAVATI	OTTAWA	107						107
OHIO	PUTNAM	TOTAL COUNTY		659	157	102			293	107
OHIO	RICHLAND	B B & S TREATED LUMBER CORP	MANSFIELD	80					80	
OHIO	RICHLAND	BURKE ELECTRIC INC	MANSFIELD	158						158
OHIO	RICHLAND	C W SALES CORP	MANSFIELD	128		128				
OHIO	RICHLAND	FIGGIE INTERNATIONAL INC	MANSFIELD	3,380	318	191	734		2,137	
OHIO	RICHLAND	GENERAL ELECTRIC CO	BELLVILLE	139					139	
OHIO	RICHLAND	GORMAN RUPP CO	MANSFIELD	332		332				
OHIO	RICHLAND	HARING MEAT CO	MANSFIELD	1,193					1,193	
OHIO	RICHLAND	INDUSTRIAL TECHNICAL SALES &	MANSFIELD	156					156	
OHIO	RICHLAND	MAGINNIS VIBRATOR EQUIPMENT	MANSFIELD	65					65	
OHIO	RICHLAND	MALLIN LOCK MFG CO INC	SHELBY	96		96				
OHIO	RICHLAND	MANSFIELD PRODUCTS CO	MANSFIELD	29			29			
OHIO	RICHLAND	MICRODYNE CORP	MANSFIELD	26		26				
OHIO	RICHLAND	PEABODY BARNES INC	MANSFIELD	1,340	733	169	382		56	
OHIO	RICHLAND	SANCHEZ ENTERPRISES	MANSFIELD	1,303	817				486	
OHIO	RICHLAND	TAPPAN CO	MANSFIELD	87					87	
OHIO	RICHLAND	VALLEY PAVING CO INC	LUCAS	116						116
OHIO	RICHLAND	TOTAL COUNTY		8,628	1,868	942	1,232		4,312	274
OHIO	ROSS	THACKER CONSTRUCTION CO	CHILLICOTHE	28						28
OHIO	ROSS	TOTAL COUNTY		28						28

STATE	COUNTY	CONTRACTOR	CITY	AGGREGATE	ARMY	(DOLLARS IN THOUSANDS)		DLA	OCE
						NAVY	AIR FORCE		
OHIO	SANDUSKY	ARBOR PLASTIC PRODUCTS INC	FREMONT	49		49			
OHIO	SANDUSKY	ATLAS INDUSTRIES INC	WOODVILLE	1,505	1,505				
OHIO	SANDUSKY	EQUIPMENT ENGINEERING CO INC	FREMONT	72	72				
OHIO	SANDUSKY	HEINZ H J CO	FREMONT	136				136	
OHIO	SANDUSKY	TOTAL COUNTY		1,762	1,577	49		136	
OHIO	SCIOTO	C E ASSOCIATES INC	PORTSMOUTH	53		53			
OHIO	SCIOTO	TOTAL COUNTY		53		53			
OHIO	SENECA	BENDIX AUTOLITE CORP	FOSTORIA	957	56		56	845	
OHIO	SENECA	BENLO CHEMICAL PACKAGING INC	OLD FORT	26-				26-	
OHIO	SENECA	HANSON MACHINERY CO	TIFFIN	32		32			
OHIO	SENECA	IKONOGRAPHICS INC	FOSTORIA	34			34		
OHIO	SENECA	PETTIBONE CORP	TIFFIN	123	97			26	
OHIO	SENECA	SANDLER FOODS	TIFFIN	199				199	
OHIO	SENECA	TIFFIN METAL PRODUCTS	TIFFIN	25				25	
OHIO	SENECA	UNION CARBIDE CORP	FOSTORIA	28				28	
OHIO	SENECA	TOTAL COUNTY		1,372	153	32	90	1,097	
OHIO	SHELBY	AIRSTREAM INC	JACKSON CENTER	45	45				
OHIO	SHELBY	BAUMFOLDER CORP	SIDNEY	167	167				
OHIO	SHELBY	BENDIX CORP	SIDNEY	233				233	
OHIO	SHELBY	BRUMBAUGH CONSTRUCTION CO	SIDNEY	53					53
OHIO	SHELBY	COLE COMPRESSOR INC	SIDNEY	27	27				
OHIO	SHELBY	KNOUSE FOODS COOPERATIVE INC	JACKSON CENTER	41				41	
OHIO	SHELBY	MASTER SWAGING CO	JACKSON CENTER	46	46				
OHIO	SHELBY	MILLER LESLIE INC	SIDNEY	46				46	
OHIO	SHELBY	MONARCH MACHINE TOOL CO	SIDNEY	2,847	786	397	1,664		
OHIO	SHELBY	MONARCH SIDNEY	SIDNEY	148		148			
OHIO	SHELBY	ROSS ALUMINUM FOUNDRIES	SIDNEY	387		387			
OHIO	SHELBY	TOTAL COUNTY		4,040	1,071	932	1,664	320	53
OHIO	STARK	AFFILIATED HOSPITAL PRODUCTS	MASSILLON	1,325				1,325	
OHIO	STARK	ASTRO TEC MFG INC	CANAL FULTON	54		54			
OHIO	STARK	BABCOCK & WILCOX CO	CANTON	638		638			
OHIO	STARK	BABCOCK & WILCOX CO	NORTH CANTON	1,709		1,508		201	
OHIO	STARK	BECTON DICKINSON & CO	CANTON	142				142	
OHIO	STARK	CERTIFIED PRODUCTS INC	MASSILLON	48				48	
OHIO	STARK	DISTRICT INTERNATIONAL SUPPL	LOUISVILLE	268				268	
OHIO	STARK	DISTRICT INTERNATIONAL SUPPL	MASSILLON	141				141	
OHIO	STARK	ENGINE & EQUIPMENT PRODUCTS	CANTON	29				29	
OHIO	STARK	FIGGIE INTERNATIONAL INC	MAGNOLIA	28-				28-	
OHIO	STARK	HANNON ELECTRIC CO	CANTON	289	244	45			
OHIO	STARK	HOPKINS VOLCANIC SPECIALTIES	ALLIANCE	39		39			
OHIO	STARK	JONES & LAUGHLIN STEEL INC	LOUISVILLE	34				34	
OHIO	STARK	MASSILLON CLEVELAND AKRON S	MASSILLON	372		372			
OHIO	STARK	MCF MACHINE CO INC	CANTON	34				34	
OHIO	STARK	METAL SERVICE CENTER OF GEOR	MASSILLON	30				30	
OHIO	STARK	MIDLAND ROSS CORP	HILLS AND DALES	40				40	
OHIO	STARK	MORGAN ENGINEERING CO	ALLIANCE	47		47			
OHIO	STARK	ROBERTS STEEL & ALUMINUM CO	LOUISVILLE	118				118	

STATE	COUNTY	CONTRACTOR	CITY	AGGREGATE	ARMY	(DOLLARS IN THOUSANDS)			DLA	OCE
						NAVY	AIR FORCE			
OHIO	STARK	ROBERTS STEEL & ALUMINUM CO	MASSILLON	30						30
OHIO	STARK	ROSCO AUTOMOTIVE INTERNATIONAL	CANTON	64						64
OHIO	STARK	SOUTHWEST POWER EQUIPMENT CO	LOUISVILLE	33				33		
OHIO	STARK	STAINLESS PLATES INC	MASSILLON	449						449
OHIO	STARK	T R W INC	MINERVA	39				39		
OHIO	STARK	TELEDYNE MONARCH RUBBER	HARTVILLE	912			912			
OHIO	STARK	THURSTON C E & SONS INC	ALLIANCE	30			30			
OHIO	STARK	TIMKEN CO	CANTON	980	224					756
OHIO	STARK	UNION METAL MFG CO	CANTON	160			134			26
OHIO	STARK	URDAN INDUSTRIES LTD	HARTVILLE	272	272					
OHIO	STARK	WHITE ENGINES INC	CANTON	71,198	70,869					329
OHIO	STARK	TOTAL COUNTY		79,496	71,609		3,779	72		4,036
OHIO	SUMMIT	AKRON UNIVERSITY OF	AKRON	302	146		69			87
OHIO	SUMMIT	ALAR PRODUCTS INC	MACEDONIA	46				46		
OHIO	SUMMIT	AUTO SPECIALTIES MFG CO	BARBERTON	106	106					
OHIO	SUMMIT	BABCOCK & WILCOX CO	BARBERTON	353			122			231
OHIO	SUMMIT	C A M ENGINEERING CO	AKRON	66	66					
OHIO	SUMMIT	DIBERT VALVE & FITTING CO IN	MACEDONIA	100			100			
OHIO	SUMMIT	FIRESTONE TIRE & RUBBER CO	AKRON	1,739	1,739					
OHIO	SUMMIT	FLUID POWER INC	HUDSON	353	107		119		69	58
OHIO	SUMMIT	GARDNER INDUSTRIES	BARBERTON	112	112					
OHIO	SUMMIT	GENERAL TIRE & RUBBER CO	AKRON	584	584					
OHIO	SUMMIT	GLAVS PYLE SCHOMER BURNS & D	AKRON	52	52					
OHIO	SUMMIT	GOODRICH B F CO	AKRON	30,170	1,885		19,532		8,654	99
OHIO	SUMMIT	GOODYEAR AEROSPACE CORP	AKRON	243,328	27,464		139,961		74,290	1,613
OHIO	SUMMIT	GOODYEAR TIRE & RUBBER CO	AKRON	21,626	442		20,868		316	
OHIO	SUMMIT	HAMLIN RICHARD CONSTRUCTION	AKRON	30			30			
OHIO	SUMMIT	HYGIENIC CORP THE	AKRON	106						106
OHIO	SUMMIT	JAY EM CORP	CUYAHOGA FALLS	1,987	1,366				621	
OHIO	SUMMIT	JAY EM MACHINE INC	CUYAHOGA FALLS	1,414			1,414			
OHIO	SUMMIT	LYBURN CONSTRUCTION CO	AKRON	240					240	
OHIO	SUMMIT	M & F SERVICES INC	STOW	40						40
OHIO	SUMMIT	MARANTIS ENTERPRISES INC	AKRON	46			46			
OHIO	SUMMIT	METHODS RESEARCH PRODUCTS	AKRON	45					45	
OHIO	SUMMIT	MIDWEST GEAR CORP	TWINSBURG	71						71
OHIO	SUMMIT	MOFFITT LUCIAN Q INC	AKRON	73			73			
OHIO	SUMMIT	MOHAWK RUBBER CO	HUDSON	143	143					
OHIO	SUMMIT	MONSANTO CO	AKRON	124					124	
OHIO	SUMMIT	N R M CORP	TALLMADGE	55	55					
OHIO	SUMMIT	NATIONAL MACHINE CO	STOW	1,757	1,757					
OHIO	SUMMIT	PHYSICS INTERNATIONAL CO	AKRON	321	321					
OHIO	SUMMIT	REUTHER MOLD & MFG	CUYAHOGA FALLS	78	78					
OHIO	SUMMIT	ROHRER KARL R ASSOCIATES INC	AKRON	35	35					
OHIO	SUMMIT	SMITTERS SCIENTIFIC	AKRON	200			200			
OHIO	SUMMIT	SUMMIT GRINDING & MACHINE CO	MOGADORE	56	56					
OHIO	SUMMIT	TEREX CORP	HUDSON	5,934			4,769		963	202
OHIO	SUMMIT	U S GASKET & SHIM CO	CUYAHOGA FALLS	89			89			
OHIO	SUMMIT	WESCO MACHINE CO INC	STOW	171			171			
OHIO	SUMMIT	WESTERN RESERVE ELECTRONICS	TWINSBURG	81						81
OHIO	SUMMIT	WHEEL & RIM SALES CO	AKRON	35						35
OHIO	SUMMIT	TOTAL COUNTY		312,068	36,514		187,563	85,455		2,334

STATE	COUNTY	CONTRACTOR	CITY	AGGREGATE	ARMY	(DOLLARS IN THOUSANDS)			DLA	OCE
						NAVY	AIR FORCE			
OHIO	TRUMBULL	AJAX MAGNETHERMIC CORP	WARREN	79				79		
OHIO	TRUMBULL	AMERICAN SPECIALITY METALS	WARREN	28					28	
OHIO	TRUMBULL	CASCADE PACIFIC INTERNATIONAL	NILES	43				43		
OHIO	TRUMBULL	CERTIFIED PRODUCTS INC	WARREN	26					26	
OHIO	TRUMBULL	DENMAN RUBBER MFG CO	LEAVITTSBURG	1,470	1,470					
OHIO	TRUMBULL	DENMAN RUBBER MFG CO	WARREN	560	560					
OHIO	TRUMBULL	GENERAL ELECTRIC CO	WARREN	362					362	
OHIO	TRUMBULL	GRAPHITE PRODUCTS CORP	BROOKFIELD	44					44	
OHIO	TRUMBULL	LIMITORQUE CORP	WARREN	144					144	
OHIO	TRUMBULL	MILLER YOUNT PAVING CO	CORTLAND	34						34
OHIO	TRUMBULL	OHIO CORRUGATING CO	WARREN	73					73	
OHIO	TRUMBULL	REACTIVE METALS INC	NILES	428			428			
OHIO	TRUMBULL	UNITED STATES STEEL CORP	MASURY	30					30	
OHIO	TRUMBULL	TOTAL COUNTY		3,321	2,030		428	122	707	34
OHIO	TUSCARAWAS	ALCHROME PRODUCTS CO	NEWCOMERSTOWN	209			95		114	
OHIO	TUSCARAWAS	BERGER ASSOCIATES LTD	DOVER	139						139
OHIO	TUSCARAWAS	CLOW CORP	UHRICHSVILLE	42						42
OHIO	TUSCARAWAS	FABOHIO INC	UHRICHSVILLE	91					91	
OHIO	TUSCARAWAS	JOY MFG CO	NEW PHILADELPHI	161					161	
OHIO	TUSCARAWAS	KIMBALL CLAY & LIMESTONE	GNADENHUTTEN	96						96
OHIO	TUSCARAWAS	KURZ KASCH INC	NEWCOMERSTOWN	1,425	1,425					
OHIO	TUSCARAWAS	MOTT B H & SONS INC	BOLIVAR	40						40
OHIO	TUSCARAWAS	R & W CONTRACTING & EXCAVATI	UHRICHSVILLE	173						173
OHIO	TUSCARAWAS	SHENANGO CO THE	DOVER	386			386			
OHIO	TUSCARAWAS	SNYDER MFG CO	DOVER	82					82	
OHIO	TUSCARAWAS	SNYDER MFG CO	NEW PHILADELPHI	32					32	
OHIO	TUSCARAWAS	STOKLEY CHEEKS & ASSOCIATES	DOVER	125						125
OHIO	TUSCARAWAS	WARNER & SWASEY CO	NEW PHILADELPHI	207					207	
OHIO	TUSCARAWAS	WOOLPERT CONSULTANTS	BOLIVAR	65						65
OHIO	TUSCARAWAS	TOTAL COUNTY		3,273	1,425		481		687	680
OHIO	UNION	ABEX CORP	MARYSVILLE	545			94		451	
OHIO	UNION	ROCKWELL INTERNATIONAL CORP	MARYSVILLE	220	32				188	
OHIO	UNION	SCOTT O M & SONS CO	MARYSVILLE	47	47					
OHIO	UNION	TOTAL COUNTY		812	79		94		639	
OHIO	VAN WERT	AEROQUIP CORP	VAN WERT	2,798			1,774	45	979	
OHIO	VAN WERT	FEDERAL MOGUL CORP	VAN WERT	134	65				69	
OHIO	VAN WERT	SPECIAL MARKETS REPLACEMENT	VAN WERT	33	33					
OHIO	VAN WERT	TOTAL COUNTY		2,965	98		1,774	45	1,048	
OHIO	VINTON	YANCEY MINERALS INC	HAMDEN	435					435	
OHIO	VINTON	TOTAL COUNTY		435					435	
OHIO	WARREN	ARGUS MFG CORP	MORROW	141					141	
OHIO	WARREN	CINCINNATI MILACRON INC	LEBANON	330	330					
OHIO	WARREN	CULLIGAN WATER CONDITIONING	MASON	54					54	
OHIO	WARREN	M C E INC	CORWIN	124					124	
OHIO	WARREN	M C E INC	WAYNESVILLE	102					102	
OHIO	WARREN	WARREN COUNTY BOARD OF COMMI	LEBANON	1,075						1,075

STATE	COUNTY	CONTRACTOR	CITY	AGGREGATE	ARMY	(DOLLARS IN THOUSANDS)			DLA	OCE
						NAVY	AIR FORCE			
OHIO	WARREN	WARREN COUNTY ELECTRIC SUPPL	MASON	31					31	
OHIO	WARREN		TOTAL COUNTY	1,857	330				452	1,075
OHIO	WASHINGTON	FORMA SCIENTIFIC INC	MARIETTA	28	28					
OHIO	WASHINGTON	GARDEN STATE OFFICE SYS & EQ	MARIETTA	70	70					
OHIO	WASHINGTON	GENERAL DYNAMICS CORP	MACKSBURG	100,000	100,000					
OHIO	WASHINGTON	HONOR GUARD INC	MARIETTA	61						61
OHIO	WASHINGTON	KARDEX SYSTEMS INC	MARIETTA	546	251	192	103			
OHIO	WASHINGTON	VALLEY PAVING CO INC	RENO	100						100
OHIO	WASHINGTON		TOTAL COUNTY	100,805	100,349	192	103			161
OHIO	WAYNE	AKRON BRASS MFG CO INC	WOOSTER	704		78			626	
OHIO	WAYNE	FLO TORK CORP	ORRVILLE	82		50			32	
OHIO	WAYNE	GERSTENSLAGER CO	WOOSTER	60	60					
OHIO	WAYNE	INTERNATIONAL AUTOMATED MACH	CRESTON	226					226	
OHIO	WAYNE	INTERNATIONAL PAPER CO	WOOSTER	58	58					
OHIO	WAYNE	JOHNSON BROS RUBBER CO	WEST SALEM	108					108	
OHIO	WAYNE	ORRVILLE BRONZE & ALUMINUM F	ORRVILLE	33					33	
OHIO	WAYNE	REXROTH CORP	WOOSTER	29					29	
OHIO	WAYNE	SMUCKER J M CO	ORRVILLE	1,358					1,358	
OHIO	WAYNE	TOYE CORP	ORRVILLE	50					50	
OHIO	WAYNE	TRI TECH ENGINEERING CORP	ORRVILLE	196					196	
OHIO	WAYNE	WESTINGHOUSE ELECTRIC CORP	ORRVILLE	1,361		1,088			273	
OHIO	WAYNE	WHIRLPOOL CORP	MARSHALLVILLE	62		62				
OHIO	WAYNE		TOTAL COUNTY	4,327	118	1,278			2,931	
OHIO	WILLIAMS	A M GENERAL CORP	EDGERTON	77					77	
OHIO	WILLIAMS	ALLEN & VICKERS INC	BRYAN	41					41	
OHIO	WILLIAMS	ARO CORP THE	BRYAN	5,082		241	4,685		156	
OHIO	WILLIAMS	ELDER PHARMACEUTICAL INC	BRYAN	387					387	
OHIO	WILLIAMS	GENERAL TIRE & RUBBER CO	BRYAN	235	235					
OHIO	WILLIAMS	GRAY H S CO LTD	BRYAN	32		32				
OHIO	WILLIAMS	INDUSTRIAL TOOL & ALLOY INC	MONTPELIER	30		30				
OHIO	WILLIAMS	QUADCO REHABILITATION CENTER	STRYKER	409					409	
OHIO	WILLIAMS	UNIVERSAL INDUSTRIAL PRODUCT	PIONEER	281		281				
OHIO	WILLIAMS		TOTAL COUNTY	6,492	235	584	4,685		988	
OHIO	WOOD	BOWLING GREEN STATE UNIVERSI	BOWLING GREEN	39	39					
OHIO	WOOD	INTERNATIONAL AUTOMATED MACH	PERRYSBURG	69					69	
OHIO	WOOD	PHOTONICS INC	LUCKEY	45		45				
OHIO	WOOD	POGGEMEYER LESTER M P E INC	BOWLING GREEN	54	54					
OHIO	WOOD	PRINCIPLE BUSINESS ENTERPRIS	DUNBRIDGE	180					180	
OHIO	WOOD		TOTAL COUNTY	387	93	45			249	
OHIO	WYANDOT	CONTINENTAL HYDRAULIC HOSE C	UPPER SANDUSKY	82	26				56	
OHIO	WYANDOT		TOTAL COUNTY	82	26				56	
OHIO			TOTAL STATE	3,364,909	1,220,003	548,027	1,379,212		177,925	39,742

STATE COUNTY	CONTRACTOR	CITY	AGGREGATE	ARMY	(DOLLARS IN THOUSANDS)			DLA	OCE
					NAVY	AIR FORCE			
OKLAH ADAIR	FACET ENTERPRISES INC	STILWELL	137					137	
OKLAH ADAIR		TOTAL COUNTY	137					137	
OKLAH BECKHAM	BRECKO CONSTRUCTION CO INC	ELK CITY	28						28
OKLAH BECKHAM	SIMONS PETROLEUM CO	SAYRE	121					121	
OKLAH BECKHAM		TOTAL COUNTY	149					121	28
OKLAH BLAINE	GIBSON MILTON I	CANTON	39						39
OKLAH BLAINE		TOTAL COUNTY	39						39
OKLAH BRYAN	DELTA SUPPORT SERVICES INC	DURANT	77						77
OKLAH BRYAN	INLAND CONSTRUCTION INC	DURANT	217						217
OKLAH BRYAN	TWAY R R INC	DURANT	305						305
OKLAH BRYAN		TOTAL COUNTY	599						599
OKLAH CADDO	THUNDERBIRD SALES CORP	CYRIL	178					178	
OKLAH CADDO		TOTAL COUNTY	178					178	
OKLAH CANADIAN	BRISCOES L P GAS SERVICE INC	MUSTANG	61			61			
OKLAH CANADIAN	CARTER CHEVROLET INC	OKARCHO	160	45					
OKLAH CANADIAN	FEDERAL PRISON INDUSTRIES IN	EL RENO	3,484	120	821		2,543		115
OKLAH CANADIAN	SCHULTE OIL CO	EL RENO	133				133		
OKLAH CANADIAN		TOTAL COUNTY	3,838	165	821	61	2,676		115
OKLAH CARTER	MANCRO AIRCRAFT CO	ARDMORE	879			879			
OKLAH CARTER	SLAUGHTER CO	ARDMORE	44	44					
OKLAH CARTER	STROMBERG CARLSON CORP	ARDMORE	1,203			175	1,028		
OKLAH CARTER	UNIROYAL INC	ARDMORE	1,275	1,275					
OKLAH CARTER		TOTAL COUNTY	3,401	1,319		1,054	1,028		
OKLAH CHOCTAW	BANNER ENGINEERING CO INC	HUGO	639				639		
OKLAH CHOCTAW	CUMMINS CONSTRUCTION CO INC	HUGO	468						468
OKLAH CHOCTAW	NORTHERN PAVING & CONTRACTIN	HUGO	28						28
OKLAH CHOCTAW		TOTAL COUNTY	1,135				639		496
OKLAH CLEVELAND	GRAVES RAWLS WELTY WILLIAMS	NORMAN	32	32					
OKLAH CLEVELAND	NORTHSTATE DISTRIBUTING CO	NORMAN	39		39				
OKLAH CLEVELAND	OKLAHOMA UNIVERSITY OF	NORMAN	685	201	129	266			89
OKLAH CLEVELAND	OLIVO W H JR & GROSSMAN KEIT	NORMAN	38	38					
OKLAH CLEVELAND	THUNDERBIRD INDUSTRIES	NORMAN	146			146			
OKLAH CLEVELAND	WESTERN AVIONICS INC	MOORE	83			83			
OKLAH CLEVELAND		TOTAL COUNTY	1,023	271	314	349			89
OKLAH COMANCHE	A C I MECHANICAL CORP	FORT SILL	548	548					
OKLAH COMANCHE	ACME ELECTRIC INC	FORT SILL	318	318					
OKLAH COMANCHE	ALBRIGHT STEEL & WIRE CO	LAWTON	28	28					
OKLAH COMANCHE	AMERICAN COIN METER OF COLOR	FORT SILL	227	227					
OKLAH COMANCHE	ANDYS PLUMBING	FORT SILL	153	153					
OKLAH COMANCHE	ARKLA INC	FORT SILL	4,853	4,853					
OKLAH COMANCHE	B & N CONSTRUCTION CO INC	FORT SILL	114	114					
OKLAH COMANCHE	BALLMAN CO INC	FORT SILL	26	26					

STATE	COUNTY	CONTRACTOR	CITY	AGGREGATE	ARMY	(DOLLARS IN THOUSANDS)			DLA	OCE
						NAVY	AIR FORCE			
OKLAH	COMANCHE	BAY SERVICE CO	FORT SILL	346	346					
OKLAH	COMANCHE	BRYANT CO INC	FORT SILL	49	49					
OKLAH	COMANCHE	BURGESS PLUMBING & HEATING C	FORT SILL	694	694					
OKLAH	COMANCHE	BURK S M MECHANICAL CONTRACT	FORT SILL	90	90					
OKLAH	COMANCHE	BURRELL ROOSEVELT JR & SONS	FORT SILL	757	757					
OKLAH	COMANCHE	BURROWS CONSTRUCTION CO	FORT SILL	358	358					
OKLAH	COMANCHE	C J G CONTRACTING INC	FORT SILL	395	395					
OKLAH	COMANCHE	CALIFORNIA MINICOMPUTER SYST	FORT SILL	37	37					
OKLAH	COMANCHE	CAMERON COLLEGE	LAWTON	150	150					
OKLAH	COMANCHE	CENTRAL TEXAS COLLEGE	FORT SILL	436	436					
OKLAH	COMANCHE	CHAPMAN T R CO	FORT SILL	670	670					
OKLAH	COMANCHE	CLEANCO CO	FORT SILL	871	871					
OKLAH	COMANCHE	COCA COLA CO THE	FORT SILL	185	185					
OKLAH	COMANCHE	COMMERCIAL CONTRACTORS INC	FORT SILL	84	84					
OKLAH	COMANCHE	CROWN LAUNDRY & DRY CLEANERS	FORT SILL	148	148					
OKLAH	COMANCHE	DANQUARD INC	FORT SILL	389	389					
OKLAH	COMANCHE	DIAMOND FARMER CONSTRUCTION	FORT SILL	92	92					
OKLAH	COMANCHE	DUNCAN MACHINE INC	FORT SILL	82	82					
OKLAH	COMANCHE	EATON CORP	FORT SILL	85	85					
OKLAH	COMANCHE	ELECTRO CRAFT CORP	FORT SILL	118	118					
OKLAH	COMANCHE	FORD UNIVERSAL CARPET CO	FORT SILL	323	323					
OKLAH	COMANCHE	FOWLER A J	FORT SILL	390	390					
OKLAH	COMANCHE	FRASCON INC	FORT SILL	974	974					
OKLAH	COMANCHE	GLENN OIL CO	LAWTON	89					89	
OKLAH	COMANCHE	GOODWILL INDUSTRIES	LAWTON	28						28
OKLAH	COMANCHE	GURLEY CONSTRUCTION CO	FORT SILL	34						34
OKLAH	COMANCHE	HAWTHORNE AVIATION	FORT SILL	1,572						1,572
OKLAH	COMANCHE	HESTER J C CO	FORT SILL	425						425
OKLAH	COMANCHE	HUGHES AIRCRAFT CO	FORT SILL	412						412
OKLAH	COMANCHE	INTERNATIONAL BUSINESS MACHI	FORT SILL	847						847
OKLAH	COMANCHE	KELLEY NAME PIN CO INC	FORT SILL	660						660
OKLAH	COMANCHE	KERN CONSTRUCTION CO INC	FORT SILL	57						57
OKLAH	COMANCHE	LANIER BUSINESS PRODUCTS	FORT SILL	48						48
OKLAH	COMANCHE	LAWTON CITY OF	FORT SILL	112						112
OKLAH	COMANCHE	LAWTON INDUSTRIAL ELECTRIC C	FORT SILL	88						88
OKLAH	COMANCHE	LEWIS MANAGEMENT & SERVICE C	FORT SILL	8,559						8,559
OKLAH	COMANCHE	MARTIN MARIETTA CORP	FORT SILL	402						402
OKLAH	COMANCHE	MARVEL BUSINESS SYSTEMS	FORT SILL	39						39
OKLAH	COMANCHE	MONROE CALCULATING CO	FORT SILL	27						27
OKLAH	COMANCHE	MONTEGO BAY MOTOR HOTEL	LAWTON	192						192
OKLAH	COMANCHE	NORTHERN TELECOM SYSTEMS COR	FORT SILL	28						28
OKLAH	COMANCHE	NORTHROP WORLDWIDE ACFT SVCS	LAWTON	636				636		
OKLAH	COMANCHE	OFFICE PRODUCTS INC	FORT SILL	38						38
OKLAH	COMANCHE	OKLAHOMA COCA COLA BOTTLING	LAWTON	26						26
OKLAH	COMANCHE	PEOPLES ICE CO	LAWTON	195						195
OKLAH	COMANCHE	PHOENIX ELECTRIC CO	FORT SILL	109						109
OKLAH	COMANCHE	POPLIN DON CO INC	FORT SILL	29-						29-
OKLAH	COMANCHE	PROTECTION ALARM CO INC	FORT SILL	39						39
OKLAH	COMANCHE	R & J CONSTRUCTION CO	FORT SILL	43						43
OKLAH	COMANCHE	RED EAGLE CONSTRUCTION CO	FORT SILL	804						804
OKLAH	COMANCHE	RELIABLE MAINTENANCE SERVICE	FORT SILL	462						462

STATE	COUNTY	CONTRACTOR	CITY	AGGREGATE	ARMY	(DOLLARS IN THOUSANDS)			DLA	OCE
						NAVY	AIR FORCE			
OKLAH	COMANCHE	SOUTHERN CONTRACTORS INC	FORT SILL	519	519					
OKLAH	COMANCHE	SPECTRUM LEASING CORP	FORT SILL	83	83					
OKLAH	COMANCHE	SYSCON CORP	FORT SILL	666	666					
OKLAH	COMANCHE	SYSTEMS CONSULTANTS INC	FORT SILL							
OKLAH	COMANCHE	TECHNICAL EDUCATION SERVICES	FORT SILL	313	313					
OKLAH	COMANCHE	TELCS COMPUTING INC	FORT SILL	8,588	8,588					
OKLAH	COMANCHE	TEXAS OLSON CONSTRUCTION CO	FORT SILL	6,600	6,600					
OKLAH	COMANCHE	TEXAS PAINTER CRAFT INC	FORT SILL	1,050	1,050					
OKLAH	COMANCHE	THOMAS LLOYD ELECTRICAL CO	FORT SILL	409	409					
OKLAH	COMANCHE	TRICE ELECTRONICS	LAWTON	47	47					
OKLAH	COMANCHE	UNITED STATES ENERGY DEPT	FORT SILL							
OKLAH	COMANCHE	UNITED STATES INTERIOR DEPT	FORT SILL	3,339	3,339					
OKLAH	COMANCHE	WALKER & WALKER ENTERPRISES	FORT SILL	1,573	1,573					
OKLAH	COMANCHE	WANG LABORATORIES INC	FORT SILL	63	63					
OKLAH	COMANCHE	WEISE C F CORP	FORT SILL	148	148					
OKLAH	COMANCHE	WELCH OIL CO	FORT SILL	70	70					
OKLAH	COMANCHE	WICHITA CONTRACTORS	FORT SILL	116	116					
OKLAH	COMANCHE	WILCO CONSTRUCTION CO	FORT SILL	956	956					
OKLAH	COMANCHE	XEROX CORP	FORT SILL	78	78					
OKLAH	COMANCHE	TOTAL COUNTY		54,550	53,825	636			89	
OKLAH	CREEK	PATTY PRECISION PRODUCTS CO	SAPULPA	6,015		113	5,902			
OKLAH	CREEK	RED WING PRODUCTS INC	KELLYVILLE	665			665			
OKLAH	CREEK	SOUTHWEST LABORATORY OF OKLA	DRUMRIGHT	28					28	
OKLAH	CREEK	SUPPORT TERMINAL SERVICES IN	DRUMRIGHT	471					471	
OKLAH	CREEK	TOTAL COUNTY		7,179		113	6,567		499	
OKLAH	CUSTER	OKLAHOMA REFINING CO	THOMAS	71,760					71,760	
OKLAH	CUSTER	TOTAL COUNTY		71,760					71,760	
OKLAH	ELLIS	TOKAWA REFINING CO	ARNETT	79,356					79,356	
OKLAH	ELLIS	TOTAL COUNTY		79,356					79,356	
OKLAH	GARFIELD	BASS & ASSOCIATES INC	ENID	328	328					
OKLAH	GARFIELD	CHESTERFIELD CYLINDER CO	ENID	111					111	
OKLAH	GARFIELD	LAFORGE CONSTRUCTION CONTRAC	ENID	6,413	6,413					
OKLAH	GARFIELD	NORTHROP WORLDWIDE ACFT SVCS	VANCE AFB	34,407			34,407			
OKLAH	GARFIELD	TOTAL COUNTY		41,259	6,741		34,407		111	
OKLAH	GRADY	POWER BLAST CORP	TUTTLE	74			74			
OKLAH	GRADY	TOTAL COUNTY		74			74			
OKLAH	HASKELL	REA BROS CO	STIGLER	100						100
OKLAH	HASKELL	TOTAL COUNTY		100						100
OKLAH	HUGHES	CAPEHART CLYDE GROUNDS MAINT	STUART	137	137					
OKLAH	HUGHES	TOTAL COUNTY		137	137					
OKLAH	JACKSON	ACME FENCE & IRON CO	ALTUS AFB	52			52			
OKLAH	JACKSON	ADCO SYSTEMS INC	ALTUS AFB	81			81			
OKLAH	JACKSON	ALTUS CITY OF	ALTUS AFB	59			59			

STATE	COUNTY	CONTRACTOR	CITY	AGGREGATE	ARMY	(DOLLARS IN THOUSANDS)			DLA	O
						NAVY	AIR FORCE			
OKLAH	JACKSON	ANCHOR TANK LINING INC	ALTUS AFB	112				112		
OKLAH	JACKSON	ARKLA INC	ALTUS AFB	1,192				1,192		
OKLAH	JACKSON	B & B PAINT CO	ALTUS AFB	61				61		
OKLAH	JACKSON	B & P ELECTRIC CO	ALTUS AFB	25				25		
OKLAH	JACKSON	BLACK & WHITE SERVICES INC	ALTUS AFB	102				102		
OKLAH	JACKSON	C & D CONSTRUCTION CO INC	ALTUS	569	569					
OKLAH	JACKSON	C I G CONTRACTING INC	ALTUS AFB	238				238		
OKLAH	JACKSON	C M ENGINEERING ASSOCIATES	ALTUS	26				26		
OKLAH	JACKSON	CENTURY INDUSTRIES INC	ALTUS AFB	54				54		
OKLAH	JACKSON	CHAPMAN T R CO	ALTUS AFB	118				118		
OKLAH	JACKSON	COMANCHE ROOFING & SHEET MET	ALTUS AFB	28				28		
OKLAH	JACKSON	COOLEY JIM CONSTRUCTION CO	ALTUS AFB	914	914					
OKLAH	JACKSON	CORRUGATED ERECTION CO	ALTUS AFB	31				31		
OKLAH	JACKSON	CRAWFORD OVERHEAD DOOR CO	ALTUS AFB	36				36		
OKLAH	JACKSON	FORT ENTERPRISES	ALTUS AFB	69				69		
OKLAH	JACKSON	HALIFAX ENGINEERING INC	ALTUS	33				33		
OKLAH	JACKSON	HALLMARK ELECTRICAL CONTRACT	ALTUS	372	372					
OKLAH	JACKSON	HESTER J C CO	ALTUS AFB	181				181		
OKLAH	JACKSON	LAFORGE CONSTRUCTION CONTRAC	ALTUS	477	477					
OKLAH	JACKSON	LANTON INDUSTRIAL ELECTRIC C	ALTUS AFB	72				72		
OKLAH	JACKSON	LOGICON INC	ALTUS AFB	325				325		
OKLAH	JACKSON	MIDWEST WRECKING CO	ALTUS AFB	26				26		
OKLAH	JACKSON	NEHER W M & SON PLUMBING	ALTUS AFB	175				175		
OKLAH	JACKSON	ODEN J V FLOOR COVERING CO	ALTUS AFB	54				54		
OKLAH	JACKSON	ODEN MECHANICAL CONTRACTORS	ALTUS AFB	158				158		
OKLAH	JACKSON	PLANNED SYSTEMS INTERNATIONA	ALTUS AFB	31				31		
OKLAH	JACKSON	POPLIN DON CO INC	ALTUS AFB	80				80		
OKLAH	JACKSON	R & M CONSTRUCTION INC	ALTUS	9,027	9,027					
OKLAH	JACKSON	ROBBINS SALES CO INC	BLAIR	52					52	
OKLAH	JACKSON	RODS OIL CO	ALTUS	970					970	
OKLAH	JACKSON	S & T CONSTR & WILLIAMSON DO	ALTUS	958	958					
OKLAH	JACKSON	S & T CONSTR & WILLIAMSON DO	ALTUS AFB	76				76		
OKLAH	JACKSON	SOUTHWESTERN BELL TELEPHONE	ALTUS	166				166		
OKLAH	JACKSON	STROH HARRY A ASSOCIATES INC	ALTUS AFB	207				207		
OKLAH	JACKSON	TEXAS CAPITOL CONTRACTORS IN	ALTUS AFB	3,343				3,343		
OKLAH	JACKSON	TRI STATE SERVICES OF TEXAS	ALTUS AFB	53				53		
OKLAH	JACKSON	WEBSTER COLLEGE	ALTUS	50	50					
OKLAH	JACKSON	WESTERN FARMERS ELECTRIC COO	ALTUS AFB	2,339				2,339		
OKLAH	JACKSON	WESTERN STATES MANAGEMENT SV	ALTUS AFB	549				549		
OKLAH	JACKSON	WILCO CONSTRUCTION CO	ALTUS AFB	32				32		
OKLAH	JACKSON	WISE LIGHTING CO	ALTUS AFB	28				28		
OKLAH	JACKSON	YOUNG ENTERPRISES INC	ALTUS	350	350					
OKLAH	JACKSON		TOTAL COUNTY	23,951	12,717			10,212		1,022
OKLAH	JEFFERSON	MODERN SYSTEMS INC	WAURIKA	35						
OKLAH	JEFFERSON		TOTAL COUNTY	35						
OKLAH	KAY	CONOCO INC	PONCA CITY	36,144			113			36,031
OKLAH	KAY	HALIFAX ENGINEERING INC	PONCA CITY	144						
OKLAH	KAY	LOFTIS CONSTRUCTION CO	PONCA CITY	129	129					
OKLAH	KAY	MERTZ	PONCA CITY	168	168					

PRIME-CONTRACTS BY STATE, COUNTY, CONTRACTOR, AND CITY - FY 1983 (OCT - SEP)

STATE	COUNTY	CONTRACTOR	CITY	AGGREGATE	ARMY	(DOLLARS IN THOUSANDS)			DLA	C
						NAVY	AIR FORCE			
OKLAH	KAY	SOUTHEASTERN SANDBLASTING &	PONCA CITY	118						
OKLAH	KAY		TOTAL COUNTY	36,703	297	113			36,031	
OKLAH	LE FLORE	BURGESS PLUMBING & HEATING C	ARKOMA	39	39					
OKLAH	LE FLORE	JOHNSON CONTROLS INC	POTEAU	103						
OKLAH	LE FLORE		TOTAL COUNTY	142	39					
OKLAH	LINCOLN	ALLIED MATERIALS CORP	STROUD	9,914					9,914	
OKLAH	LINCOLN		TOTAL COUNTY	9,914					9,914	
OKLAH	MCCURTAIN	HOLLY CREEK FRYERS INC	BROKEN BOW	705					705	
OKLAH	MCCURTAIN	STALLWORTH LUMBER CO	BROKEN BOW	184	184					
OKLAH	MCCURTAIN		TOTAL COUNTY	889	184				705	
OKLAH	MCINTOSH	CHIPPERS CONSTRUCTION CO INC	EUFULA	57						
OKLAH	MCINTOSH	D P MFG INC	EUFULA	146	146					
OKLAH	MCINTOSH	KIRKPATRICK FAY	EUFULA	33						
OKLAH	MCINTOSH		TOTAL COUNTY	236	146					
OKLAH	MARSHALL	CAROLINA SHOE CO	OAKLAND	167					167	
OKLAH	MARSHALL		TOTAL COUNTY	167					167	
OKLAH	MAYES	COLEMAN ERVIN & ASSOCIATES	SPAVINAW	34	34					
OKLAH	MAYES	LONE STAR INDUSTRIES INC	PRYOR	73	73					
OKLAH	MAYES	M E P S ASSOCS INC	CHOTEAU	32		32				
OKLAH	MAYES		TOTAL COUNTY	139	107	32				
OKLAH	MUSKOGEE	ALLIS CHALMERS CORP	WEBBERS FALLS	787						
OKLAH	MUSKOGEE	BENNETT W L CO	FORT GIBSON	65						
OKLAH	MUSKOGEE	BURNETTE FARMS PACKING CO	HASKELL	287					287	
OKLAH	MUSKOGEE	COBURN MFG CO	MUSKOGEE	81		81				
OKLAH	MUSKOGEE	COBURN OPTICAL INDUSTRIES IN	MUSKOGEE	151	123				28	
OKLAH	MUSKOGEE	MUSKOGEE ENGINEERING & MFG	MUSKOGEE	1,046				1,046		
OKLAH	MUSKOGEE	NAPIER INDUSTRIES	MUSKOGEE	495-				495-		
OKLAH	MUSKOGEE	WATER & WASTE SPECIALTIES IN	MUSKOGEE	43	43					
OKLAH	MUSKOGEE		TOTAL COUNTY	1,965	166	81		551	315	
OKLAH	OKLAHOMA	A A A ENGINEERING & DRAFTING	MIDWEST CITY	211				211		
OKLAH	OKLAHOMA	A B C FOOD SERVICE INC	TINKER AFB	369				369		
OKLAH	OKLAHOMA	ACME FENCE & IRON CO	TINKER AFB	58				58		
OKLAH	OKLAHOMA	ACME ROOFING & SHEET METAL C	TINKER AFB	665				665		
OKLAH	OKLAHOMA	ADCO SYSTEMS INC	TINKER AFB	181				181		
OKLAH	OKLAHOMA	ADROIT MFG INC	OKLAHOMA CITY	758				758		
OKLAH	OKLAHOMA	AERO COMPONENTS CO	OKLAHOMA CITY	526				526		
OKLAH	OKLAHOMA	ALL IN ONE JANITORIAL CO	MIDWEST CITY	29	29					
OKLAH	OKLAHOMA	ALLEN CONSULTING INC	OKLAHOMA CITY	28	28					
OKLAH	OKLAHOMA	ALLIED RESOURCES INC	TINKER AFB	455				455		
OKLAH	OKLAHOMA	AMDAHL CORP	TINKER AFB	34				34		
OKLAH	OKLAHOMA	AMERICAN BELL INC	TINKER AFB	733				733		
OKLAH	OKLAHOMA	AMERICAN DISTRICT TELEGRAPH	OKLAHOMA CITY	67	67					
OKLAH	OKLAHOMA	ARTEX CONSTRUCTION CO INC	TINKER AFB	56				56		

STATE	COUNTY	CONTRACTOR	CITY	AGGREGATE	ARMY	(DOLLARS IN THOUSANDS)			DLA	OC
						NAVY	AIR FORCE			
OKLAH	OKLAHOMA	AXTELL ROOFING CO	TINKER AFB	70				70		
OKLAH	OKLAHOMA	B & P MAINTENANCE CO	OKLAHOMA CITY	1,760				1,760		
OKLAH	OKLAHOMA	B MAC ELECTRIC CO	TINKER AFB	259				259		
OKLAH	OKLAHOMA	BAKER ELECTRIC CO INC	TINKER AFB	36				36		
OKLAH	OKLAHOMA	BAKER JOHN JANITORIAL SERVIC	TINKER AFB	457				457		
OKLAH	OKLAHOMA	BEETS SERVICE CO	TINKER AFB	61				61		
OKLAH	OKLAHOMA	BELMONT QUALITY INN	OKLAHOMA CITY	25				25		
OKLAH	OKLAHOMA	BENHAM GROUP INC THE	OKLAHOMA CITY	314	247			67		
OKLAH	OKLAHOMA	BOARDMAN CO	OKLAHOMA CITY	86					86	
OKLAH	OKLAHOMA	BOEING COMPUTER SERVICES INC	TINKER AFB	1,181				1,181		
OKLAH	OKLAHOMA	BRAND NAME CONTRACTOR	OKLAHOMA CITY	577	577					
OKLAH	OKLAHOMA	BREW RICHARD D CO INC	TINKER AFB	73				73		
OKLAH	OKLAHOMA	BRIDGES ENTERPRISES	MIDWEST CITY	294				294		
OKLAH	OKLAHOMA	BROWN & LAMBRECHT EARTHMOVER	EDMOND	2,410						2,4
OKLAH	OKLAHOMA	BRUNING CO	OKLAHOMA CITY	46				46		
OKLAH	OKLAHOMA	BUCKHALTERS STRIPPING CO	TINKER AFB	39				39		
OKLAH	OKLAHOMA	BUCKNER & MOORE INC	TINKER AFB	4,765	4,765					
OKLAH	OKLAHOMA	C THREE INC	TINKER AFB	30				30		
OKLAH	OKLAHOMA	CACTUS CONSTRUCTION CO	TINKER AFB	229				229		
OKLAH	OKLAHOMA	CALIFORNIA COMPUTER PRODUCTS	TINKER AFB	52				52		
OKLAH	OKLAHOMA	CARNES BROS CONSTRUCTION CO	TINKER AFB	1,789	1,789					
OKLAH	OKLAHOMA	CARRIER MACHINERY & SYSTEMS	TINKER AFB	27				27		
OKLAH	OKLAHOMA	CHAMBERS CONSTRUCTION CO INC	TINKER AFB	210				210		
OKLAH	OKLAHOMA	CHROMALLOY AMERICAN CORP	MIDWEST CITY	18,328	1,237	56	17,035			
OKLAH	OKLAHOMA	CLARK MECHANICAL CONTRACTORS	TINKER AFB	40				40		
OKLAH	OKLAHOMA	COMMERCIAL MECHANICAL CONTRA	TINKER AFB	790				790		
OKLAH	OKLAHOMA	COMPUTERVISION CORP	TINKER AFB	173				173		
OKLAH	OKLAHOMA	CONTRACT SERVICES INC	MIDWEST CITY	2,454				2,454		
OKLAH	OKLAHOMA	CONTROL DATA CORP	TINKER AFB	1,181				1,181		
OKLAH	OKLAHOMA	D P ENTERPRISES INC	TINKER AFB	235				235		
OKLAH	OKLAHOMA	DAILING ROOFING INC	MIDWEST CITY	50		50				
OKLAH	OKLAHOMA	DATAGRAPHIX INC	TINKER AFB	61				61		
OKLAH	OKLAHOMA	DECAR ASSOCIATES INC	MIDWEST CITY	370				271	99	
OKLAH	OKLAHOMA	DECISION ENGINEERING INC	EDMOND	137				137		
OKLAH	OKLAHOMA	DEL MONTE SALES CO	OKLAHOMA CITY	90				90		
OKLAH	OKLAHOMA	DEMCO LTD	OKLAHOMA CITY	32		32				
OKLAH	OKLAHOMA	DERRICK CONSTRUCTION CO	TINKER AFB	2,705				2,705		
OKLAH	OKLAHOMA	DESCO SERVICE CONTRACTORS	TINKER AFB	339				339		
OKLAH	OKLAHOMA	DICK A B CO	TINKER AFB	58				58		
OKLAH	OKLAHOMA	DIGITAL EQUIPMENT CORP	TINKER AFB	105				105		
OKLAH	OKLAHOMA	DOWNTOWNER MOTOR INN	OKLAHOMA CITY	108	108					
OKLAH	OKLAHOMA	DRAGON SERVICES INC	TINKER AFB	88				88		
OKLAH	OKLAHOMA	EASON & SMITH	TINKER AFB	1,390				1,390		
OKLAH	OKLAHOMA	EDMOND PAVING & CONSTRUCTION	EDMOND	1,081						1,0
OKLAH	OKLAHOMA	EICO MFG CO	OKLAHOMA CITY	452				415	37	
OKLAH	OKLAHOMA	ELECTRICAL MANAGEMENT & CONT	TINKER AFB	49				49		
OKLAH	OKLAHOMA	ELECTRO ENTERPRISES INC	OKLAHOMA CITY	62					62	
OKLAH	OKLAHOMA	ELECTRONIC BUILDING SYSTEMS	TINKER AFB	44				44		
OKLAH	OKLAHOMA	EMERGENCY POWER ENGINEERING	TINKER AFB	33				33		
OKLAH	OKLAHOMA	FEDCON CORP	TINKER AFB	66				66		
OKLAH	OKLAHOMA	FEDERAL DATA CORP	TINKER AFB	4,943				4,943		

STATE	COUNTY	CONTRACTOR	CITY	AGGREGATE	ARMY	(DOLLARS IN THOUSANDS)			DLA	OCE
						NAVY	AIR FORCE			
OKLAH	OKLAHOMA	FOUR PHASE SYSTEMS INC	TINKER AFB	37				37		
OKLAH	OKLAHOMA	FRANKFURT SHORT BRUZA INC	OKLAHOMA CITY	29	29					
OKLAH	OKLAHOMA	FRANKFURT SHORT BRUZA INC	TINKER AFB	65				65		
OKLAH	OKLAHOMA	FROST & KEELING ASSOC	TINKER AFB	138				138		
OKLAH	OKLAHOMA	G & C CONSTRUCTION CORP	TINKER AFB	122				122		
OKLAH	OKLAHOMA	G & G MFG INC	OKLAHOMA CITY	99				99		
OKLAH	OKLAHOMA	G & V ENTERPRISES INC	TINKER AFB	101				101		
OKLAH	OKLAHOMA	GENERAL ELECTRIC CO	EDMOND	65				65		
OKLAH	OKLAHOMA	GORDONS SPECIALTY CO	TINKER AFB	302				302		
OKLAH	OKLAHOMA	GOULD INC	TINKER AFB	34				34		
OKLAH	OKLAHOMA	GOVERNAIR CORP	OKLAHOMA CITY	169				169		
OKLAH	OKLAHOMA	GRAND CONTINENTAL INN INC	OKLAHOMA CITY	134				134		
OKLAH	OKLAHOMA	GRAND CONTINENTAL INN INC	TINKER AFB	120				120		
OKLAH	OKLAHOMA	GRANDSTAFF ROOFING & SHEETME	TINKER AFB	52				52		
OKLAH	OKLAHOMA	GRAY JOYCE & ASSOCIATES INC	TINKER AFB	37				37		
OKLAH	OKLAHOMA	H T B INC	OKLAHOMA CITY	99	99					
OKLAH	OKLAHOMA	HAIDEK SURVEYING INSTRUMENTS	OKLAHOMA CITY	33				33		
OKLAH	OKLAHOMA	HALLMARK ELECTRICAL CONTRACT	TINKER AFB	62				62		
OKLAH	OKLAHOMA	HAY JOE FIRE PROTECTION INC	TINKER AFB	41				41		
OKLAH	OKLAHOMA	HAZELTINE CORP	TINKER AFB	72				72		
OKLAH	OKLAHOMA	HERRING & DENNER	OKLAHOMA CITY	46-	46-					
OKLAH	OKLAHOMA	HERRING & DENNER	TINKER AFB	121				121		
OKLAH	OKLAHOMA	HETRA COMPUTER & COMMUNICATI	TINKER AFB	140				140		
OKLAH	OKLAHOMA	HEWLETT PACKARD CO	OKLAHOMA CITY	110				110		
OKLAH	OKLAHOMA	HONEYWELL INC	TINKER AFB	51				51		
OKLAH	OKLAHOMA	HONEYWELL INFORMATION SYSTEM	OKLAHOMA CITY	404				404		
OKLAH	OKLAHOMA	HONEYWELL INFORMATION SYSTEM	TINKER AFB	64				64		
OKLAH	OKLAHOMA	HOYER CONSTR CO & HOYER K D	TINKER AFB	562				562		
OKLAH	OKLAHOMA	HOYER CONSTRUCTION CO	TINKER AFB	964				964		
OKLAH	OKLAHOMA	HUGHES AIRCRAFT CO	TINKER AFB	357				357		
OKLAH	OKLAHOMA	HUNZICKER BROS	OKLAHOMA CITY	39				39		
OKLAH	OKLAHOMA	I R T CORP	TINKER AFB	140				140		
OKLAH	OKLAHOMA	INDUSTRIAL MECHANICAL CONTRA	OKLAHOMA CITY	92				92		
OKLAH	OKLAHOMA	INDUSTRIAL MECHANICAL CONTRA	TINKER AFB	394				394		
OKLAH	OKLAHOMA	INFORMASTICS GENERAL CORP	TINKER AFB	390				390		
OKLAH	OKLAHOMA	INFORMATION HANDLING SERVICE	TINKER AFB	30				30		
OKLAH	OKLAHOMA	INGLE CONSTRUCTION CO INC	OKLAHOMA CITY	91			91			
OKLAH	OKLAHOMA	INLAND SERVICES CORP	TINKER AFB	190	30			160		
OKLAH	OKLAHOMA	INTERNATIONAL BUSINESS MACHI	OKLAHOMA CITY	159				159		
OKLAH	OKLAHOMA	INTERNATIONAL BUSINESS MACHI	TINKER AFB	343				343		
OKLAH	OKLAHOMA	J & J CONTRACTORS	TINKER AFB	71				71		
OKLAH	OKLAHOMA	J & W GENERAL CONTRACTORS	TINKER AFB	186				186		
OKLAH	OKLAHOMA	JAYHAWK ENTERPRISE	TINKER AFB	53				53		
OKLAH	OKLAHOMA	JENNINGS TRUCKING SERVICE IN	EDMOND	738						738
OKLAH	OKLAHOMA	JONES HESTER BATES RIEK ASSO	OKLAHOMA CITY	60	60					
OKLAH	OKLAHOMA	JORDAN D L CONSTRUCTION CO	OKLAHOMA CITY	41	41					
OKLAH	OKLAHOMA	KEYSTONE SERVICES INC	TINKER AFB	112				112		
OKLAH	OKLAHOMA	KRAFT INC	OKLAHOMA CITY	28				28		
OKLAH	OKLAHOMA	LABCO CONSTRUCTION INC	TINKER AFB	354				354		
OKLAH	OKLAHOMA	LEAR SIEGLER INC	OKLAHOMA CITY	8,369	211			8,158		
OKLAH	OKLAHOMA	LEASAMETRIC	TINKER AFB	66				66		

STATE	COUNTY	CONTRACTOR	CITY	AGGREGATE	ARMY	(DOLLARS IN THOUSANDS)			DLA	OCE
						NAVY	AIR FORCE			
OKLAH	OKLAHOMA	LIQUID AIR INC	OKLAHOMA CITY	46						46
OKLAH	OKLAHOMA	LLOYD ELECTRIC CO INC	TINKER AFB	35						35
OKLAH	OKLAHOMA	LOGICON INC	TINKER AFB	1,316						1,316
OKLAH	OKLAHOMA	M & S COMPUTING INC	OKLAHOMA CITY	1,407						1,407
OKLAH	OKLAHOMA	M G M CONSTRUCTION CORP INC	TINKER AFB	694						694
OKLAH	OKLAHOMA	M R EQUIPMENT CO INC	OKLAHOMA CITY	50	50					
OKLAH	OKLAHOMA	MANCO GEAR & MACHINE	OKLAHOMA CITY	386						386
OKLAH	OKLAHOMA	MATHERLY MECHANICAL CONTRACT	TINKER AFB	85						85
OKLAH	OKLAHOMA	MEMOREX CORP	TINKER AFB	782						782
OKLAH	OKLAHOMA	MIDWEST MAINTENANCE CONSTR C	TINKER AFB	1,253						1,253
OKLAH	OKLAHOMA	MIDWEST MFG CO	MIDWEST CITY	27	27					
OKLAH	OKLAHOMA	MIDWESTERN ENGINE & EQUIPMEN	OKLAHOMA CITY	65	65					
OKLAH	OKLAHOMA	MORRISON GODHANIA REDDY ASSO	EDMOND	120	120					
OKLAH	OKLAHOMA	MOTOROLA INC	OKLAHOMA CITY	223	140					83
OKLAH	OKLAHOMA	N C R CORP	TINKER AFB	123						123
OKLAH	OKLAHOMA	NANODATA CORP	TINKER AFB	52						52
OKLAH	OKLAHOMA	NATIONAL COMPUTER SYSTEMS IN	TINKER AFB	114						114
OKLAH	OKLAHOMA	NOR CAL ENGINEERING CO	TINKER AFB	40						40
OKLAH	OKLAHOMA	NORTH AMERICAN CONSTRUCTION	TINKER AFB	44						44
OKLAH	OKLAHOMA	NOSSMAN BROS	OKLAHOMA CITY	37						37
OKLAH	OKLAHOMA	OKLAHOMA GAS & ELECTRIC CO	TINKER AFB	8,300						8,300
OKLAH	OKLAHOMA	OKLAHOMA INDUSTRIAL CONSTRUC	TINKER AFB	359						359
OKLAH	OKLAHOMA	OKLAHOMA LEAGUE FOR THE BLIN	OKLAHOMA CITY	54						54
OKLAH	OKLAHOMA	OKLAHOMA NATURAL GAS CO	TINKER AFB	8,156						8,156
OKLAH	OKLAHOMA	OKLAHOMA STATE DEPT OF VOC &	TINKER AFB	119						119
OKLAH	OKLAHOMA	OKLAHOMA UNIVERSITY OF	OKLAHOMA CITY	441	225					216
OKLAH	OKLAHOMA	OSCAR ROSE JUNIOR COLLEGE	MIDWEST CITY	300						300
OKLAH	OKLAHOMA	P P S I	TINKER AFB	66						66
OKLAH	OKLAHOMA	PARMETER LEONARD REFRIG & A	TINKER AFB	53						53
OKLAH	OKLAHOMA	PEERYS SERVICE CO	TINKER AFB	173						173
OKLAH	OKLAHOMA	PERKINS MCGHEE INC	OKLAHOMA CITY	273	273					
OKLAH	OKLAHOMA	PRICE CONSTRUCTION CO	TINKER AFB	65						65
OKLAH	OKLAHOMA	PROPERTY SERVICES INC	TINKER AFB	122						122
OKLAH	OKLAHOMA	PYRAMID SUPPLY INC	OKLAHOMA CITY	32						32
OKLAH	OKLAHOMA	R & J CONSTRUCTION CO	TINKER AFB	32						32
OKLAH	OKLAHOMA	RA NAV LABORATORIES	OKLAHOMA CITY	1,084	325		730			29
OKLAH	OKLAHOMA	RAYTHEON CO	TINKER AFB	254						254
OKLAH	OKLAHOMA	RAYTHEON SERVICE CO	TINKER AFB	1,363						1,363
OKLAH	OKLAHOMA	REES ASSOCIATES	OKLAHOMA CITY	58						58
OKLAH	OKLAHOMA	REGIONAL SYSTEMS SERVICES GR	TINKER AFB	36						36
OKLAH	OKLAHOMA	RELIABLE MAINTENANCE SERVICE	TINKER AFB	173						173
OKLAH	OKLAHOMA	REPUBLIC CONSTRUCTION CORP	TINKER AFB	44						44
OKLAH	OKLAHOMA	RILEY STOKER CORP	TINKER AFB	4,275						4,275
OKLAH	OKLAHOMA	ROCKWELL INTERNATIONAL CORP	TINKER AFB	61						61
OKLAH	OKLAHOMA	ROMA INDUSTRIES	TINKER AFB	33						33
OKLAH	OKLAHOMA	ROTO SWING INC	OKLAHOMA CITY	206			102			104
OKLAH	OKLAHOMA	S & M CLEANING SERVICE	OKLAHOMA CITY	152						152
OKLAH	OKLAHOMA	SAGE ENTERPRISES INC	TINKER AFB	96						96
OKLAH	OKLAHOMA	SCIACKY BROS INC	TINKER AFB	33						33
OKLAH	OKLAHOMA	SCOTT RICE CO	OKLAHOMA CITY	44						44
OKLAH	OKLAHOMA	SEAGOING UNIFORM CORP	MIDWEST CITY	145						145

STATE	COUNTY	CONTRACTOR	CITY	AGGREGATE	ARMY	(DOLLARS IN THOUSANDS)			DLA	OCE
						NAVY	AIR FORCE			
OKLAH	OKLANOMA	SHAKER RESEARCH CORP	TINKER AFB	525				525		
OKLAH	OKLANOMA	SON J R OIL CO	OKLAHOMA CITY	13,612					13,612	
OKLAH	OKLANOMA	SOUTHWEST PAVING CO	TINKER AFB	271				271		
OKLAH	OKLANOMA	SOUTHWESTERN BELL TELEPHONE	TINKER AFB	2,929				2,929		
OKLAH	OKLANOMA	SPECIALTY MFGRS INC	OKLAHOMA CITY	204				204		
OKLAH	OKLANOMA	SPERRY CORP	TINKER AFB	198				198		
OKLAH	OKLANOMA	STAR MFG CO	OKLAHOMA CITY	66				32		34
OKLAH	OKLANOMA	STAR MFG CO BUILDINGS	OKLAHOMA CITY	52				52		
OKLAH	OKLANOMA	STERLING MEDICAL ASSOCIATES	TINKER AFB	427				427		
OKLAH	OKLANOMA	STRUCTURAL SERVICES CORP	TINKER AFB	630				630		
OKLAH	OKLANOMA	STURM CRAFT CO	TINKER AFB	187				187		
OKLAH	OKLANOMA	SUMMIT MACHINE TOOL MFG CORP	OKLAHOMA CITY	51				51		
OKLAH	OKLANOMA	T R W INC	TINKER AFB	2,462				2,462		
OKLAH	OKLANOMA	TALLEY SUPPORT SERVICES INC	TINKER AFB	869				869		
OKLAH	OKLANOMA	TELOS COMPUTING INC	TINKER AFB	134				134		
OKLAH	OKLANOMA	THUNDERBIRD SALES CORP	MIDWEST CITY	998					998	
OKLAH	OKLANOMA	TRANSCO CONTRACTING CO INC	TINKER AFB	69				69		
OKLAH	OKLANOMA	TURBO SPECIALISTS INC	OKLAHOMA CITY	82			82			
OKLAH	OKLANOMA	TURNBULL & MILLS INC	OKLAHOMA CITY	57	57					
OKLAH	OKLANOMA	UNICOM SYSTEMS INC	OKLAHOMA CITY	622				622		
OKLAH	OKLANOMA	UNITED AERO INC	MIDWEST CITY	172			21	150		43
OKLAH	OKLANOMA	UNITED ENGINES INC	OKLAHOMA CITY	49				49		
OKLAH	OKLANOMA	VENTURE CONSTRUCTION INC	TINKER AFB	801				801		
OKLAH	OKLANOMA	WALL COLMONOY CORP	OKLAHOMA CITY	896	33			863		
OKLAH	OKLANOMA	WANG LABORATORIES INC	TINKER AFB	163				163		
OKLAH	OKLANOMA	WEATHER SHIELD FLOORING CO I	TINKER AFB	30				30		
OKLAH	OKLANOMA	WEBB ELECTRIC CO	TINKER AFB	157				157		
OKLAH	OKLANOMA	WESTERN WASTE MANAGEMENT INC	TINKER AFB	277				277		
OKLAH	OKLANOMA	WESTINGHOUSE ELECTRIC CORP	TINKER AFB	3,494				3,494		
OKLAH	OKLANOMA	WILSON & CO INC	OKLAHOMA CITY	48					48	
OKLAH	OKLANOMA	WILSON FOOD CORP	OKLAHOMA CITY	121			121			
OKLAH	OKLANOMA	XEROX CORP	OKLAHOMA CITY	237				237		
OKLAH	OKLANOMA	XEROX CORP	TINKER AFB	527				527		
OKLAH	OKLANOMA	ZIEGLER CORP	TINKER AFB	38				38		
OKLAH	OKLANOMA	ZIMMER HOFFMAN ASSOCIATES IN	OKLAHOMA CITY	31	31					
OKLAH	OKLANOMA	TOTAL COUNTY		135,841	10,617		1,243	104,430	15,288	4,263
OKLAH	OSAGE	R & D MAINTENANCE SERVICES	BARNSDALL	252						252
OKLAH	OSAGE	TOTAL COUNTY		252						252
OKLAH	OTTAWA	EAGLE PICHER INDUSTRIES INC	MIAMI	63	33		30			
OKLAH	OTTAWA	GLENN BERRY MFG INC	COMMERCE	4,642					4,642	
OKLAH	OTTAWA	GOODRICH B F CO	MIAMI	147	147					
OKLAH	OTTAWA	I D A CORP	MIAMI	1,798					1,798	
OKLAH	OTTAWA	OKLAHOMA LEATHER PRODUCTS IN	MIAMI	96				96		
OKLAH	OTTAWA	ORGANON INC	NORTH MIAMI	98					98	
OKLAH	OTTAWA	UNITED STATES METAL CONTAINERS	MIAMI	519					519	
OKLAH	OTTAWA	TOTAL COUNTY		7,363	180		30	96	7,057	
OKLAH	PAWNEE	PAWNEE COUNTY OF	PAWNEE	113	113					
OKLAH	PAWNEE	TOTAL COUNTY		113	113					

STATE	COUNTY	CONTRACTOR	CITY	AGGREGATE	ARMY	(DOLLARS IN THOUSANDS)			DLA	OCE
						NAVY	AIR FORCE			
OKLAH	PAYNE	BAILEY BUD CONSTRUCTION CO	STILLWATER	613	613					
OKLAH	PAYNE	ESECO SPEEDMASTER	CUSHING	26				26		
OKLAH	PAYNE	FRONTIER ENGINEERING INC	STILLWATER	34	34					
OKLAH	PAYNE	MOORE BUSINESS FORMS INC	STILLWATER	92	92					
OKLAH	PAYNE	OKLAHOMA STATE UNIVERSITY OF	STILLWATER	965	199		79	687		
OKLAH	PAYNE	REN CORP	STILLWATER	40			40			
OKLAH	PAYNE		TOTAL COUNTY	1,770	938		119	713		
OKLAH	PITTSBURG	ALLFORD W E INC	MCALESTER	5,221					5,221	
OKLAH	PITTSBURG	ARKLA INC	MCALESTER	989	989					
OKLAH	PITTSBURG	BUCK KERMIT B & SON	MCALESTER	60	60					
OKLAH	PITTSBURG	CONTRACT SECURITY SERVICE	MCALESTER	1,671	1,671					
OKLAH	PITTSBURG	CONTRACTING UNLIMITED	MCALESTER	109	109					
OKLAH	PITTSBURG	DIAMOND ELECTRIC CO	MCALESTER	67	67					
OKLAH	PITTSBURG	DOLESE BROS CO	HARTSHORNE	25	25					
OKLAH	PITTSBURG	GLOVER CONSTRUCTION CO	MCALESTER	317	317					
OKLAH	PITTSBURG	MCALESTER PETROLEUM INC	MCALESTER	63						
OKLAH	PITTSBURG	OKLAHOMA AEROTRONICS INC	HARTSHORNE	5,908	162		1,545	4,201		63
OKLAH	PITTSBURG	PERKINS AUTOMATIC SPRINKLER	MCALESTER	85	85					
OKLAH	PITTSBURG	TRUE LINE SERVICES	MCALESTER	31	31					
OKLAH	PITTSBURG	UNITED STATES ENERGY DEPT	MCALESTER	138	138					
OKLAH	PITTSBURG		TOTAL COUNTY	14,684	3,654		1,545	4,201	5,284	
OKLAH	POTTAWATOMIE	OKLAHOMA INDUSTRIAL CONSTRUC	SHAWNEE	43						43
OKLAH	POTTAWATOMIE		TOTAL COUNTY	43						43
OKLAH	PUSHMATAHA	LAFORGE & BUDD CONSTRUCTION	CLAYTON	162						162
OKLAH	PUSHMATAHA	OKLAHOMA WESTERN TELEPHONE C	CLAYTON	142						142
OKLAH	PUSHMATAHA	SOUTHWEST TECHNICAL SERVICES	CLAYTON	73						73
OKLAH	PUSHMATAHA		TOTAL COUNTY	377						377
OKLAH	ROGERS	CONTRACT SERVICE & EQUIPMENT	COLOGAH	47						47
OKLAH	ROGERS	GRIDER NATIONAL PARK SERVICE	COLOGAH	39						39
OKLAH	ROGERS	SOUTER CONSTRUCTION CO INC	INGLA	125						125
OKLAH	ROGERS		TOTAL COUNTY	211						211
OKLAH	SEMINOLE	GOFF CORP	SEMINOLE	27	27					
OKLAH	SEMINOLE		TOTAL COUNTY	27	27					
OKLAH	SEQUOYAH	GAYER JAMES R	GORE	26						26
OKLAH	SEQUOYAH	JONES GAYLE RAYE	GORE	71						71
OKLAH	SEQUOYAH	LINDSEY CO	SALLISAW	26						26
OKLAH	SEQUOYAH	NORTHERN PAVING & CONTRACTIN	SALLISAW	40						40
OKLAH	SEQUOYAH		TOTAL COUNTY	163						163
OKLAH	STEPHENS	BYFORD MACHINE WORKS	DUNCAN	27					27	
OKLAH	STEPHENS	CHIEF O M C & EQUIP CO	DUNCAN	68					68	
OKLAH	STEPHENS	MOWDY MACHINE SHOP	MARLOW	46					46	
OKLAH	STEPHENS		TOTAL COUNTY	141					141	
OKLAH	TILLMAN	BURKETT ZACK CO GENERAL CONT	FREDERICK	407					407	
OKLAH	TILLMAN		TOTAL COUNTY	407					407	

STATE	COUNTY	CONTRACTOR	CITY	AGGREGATE	ARMY	(DOLLARS IN THOUSANDS)			DLA	OCE
						NAVY	AIR FORCE			
OKLAH	TULSA	AEROMET INC	TULSA	520	520					
OKLAH	TULSA	ALBERT EQUIPMENT CO INC	TULSA	76	76					
OKLAH	TULSA	AMERICAN AIRLINES INC	TULSA	4,995				4,995		
OKLAH	TULSA	ANCHOR STONE CO	SAND SPRINGS	37						37
OKLAH	TULSA	BATLEY DRILLING CO	SKIATOOK	117						117
OKLAH	TULSA	BAUER & SON PACKING CO	SAND SPRINGS	946				946		
OKLAH	TULSA	BEDFORD TOOLING CO	BROKEN ARROW	62	35			27		
OKLAH	TULSA	BERNARD CLAY SYSTEMS INTNL L	TULSA	93			93			
OKLAH	TULSA	BOW PIPE LINE CO	SKIATOOK	1,500						1,500
OKLAH	TULSA	BREISCH ENGINEERING CO	SAND SPRINGS	70						70
OKLAH	TULSA	BS & B SAVETY SYSTEMS INC	TULSA	41			41			
OKLAH	TULSA	BURTEK INC	TULSA	7,150	32-		112	7,070		
OKLAH	TULSA	C & M GLASS CO INC	TULSA	75	75					
OKLAH	TULSA	CARAPACE INC	BROKEN ARROW	402					402	
OKLAH	TULSA	CENTRIFUGAL CASTING MACHINE	TULSA	48			48			
OKLAH	TULSA	CLARK MFG INC	TULSA	29	29					
OKLAH	TULSA	CONSULTANT ENGINEERS MECH EL	TULSA	84	84					
OKLAH	TULSA	CORNEJO & SONS WRECKING & TR	SKIATOOK	600						600
OKLAH	TULSA	E & M EQUIPMENT CO	TULSA	59	30			29		
OKLAH	TULSA	EASTMAN KODAK CO	TULSA	66						66
OKLAH	TULSA	ELLEX TRANSPORTATION INC	TULSA	53				53		
OKLAH	TULSA	FABRICATION DYNAMICS INC	TULSA	78			44	34		
OKLAH	TULSA	FACET ENTERPRISES INC	TULSA	260	68		105	87		
OKLAH	TULSA	FRAM CORP	TULSA	468			468			
OKLAH	TULSA	GEOSOURCE INC	TULSA	189					189	
OKLAH	TULSA	GETTY REFINING & MARKETING C	TULSA	864			864			
OKLAH	TULSA	GOAD LOUIE A & WHITE KEVIN	SAND SPRINGS	62						62
OKLAH	TULSA	GRAND BASSA TANKERS INC	TULSA	446			446			
OKLAH	TULSA	GRANITE CONSTRUCTION CO	SKIATOOK	2,728						2,728
OKLAH	TULSA	HARMAC SEVICES	SAND SPRINGS	31						31
OKLAH	TULSA	HELICOMB INTERNATIONAL INC	TULSA	61	61					
OKLAH	TULSA	HENSCHEL CORP	TULSA	596			596			
OKLAH	TULSA	HILL CLEO JANITORIAL	TULSA	38			38			
OKLAH	TULSA	HOFFMAN CONSTRUCTION CO	TULSA	73	73					
OKLAH	TULSA	HOFFMAN CONSTRUCTION CO INC	TULSA	73						
OKLAH	TULSA	INGERSOLL RAND CO	BROKEN ARROW	54			54			
OKLAH	TULSA	INTERNATIONAL BUSINESS AIRCR	TULSA	3,723					3,723	
OKLAH	TULSA	KAROLLS INC	SAND SPRINGS	160					160	
OKLAH	TULSA	LA BARGE INC	TULSA	5,127	4,193		798	136		
OKLAH	TULSA	LELAND EQUIPMENT CO	TULSA	143						143
OKLAH	TULSA	LORI	TULSA	152			152			
OKLAH	TULSA	LUSTRO CORP OF CALIFORNIA	BROKEN ARROW	48					48	
OKLAH	TULSA	MCCUNE MCCUNE & ASSOCIATES	TULSA	120	120					
OKLAH	TULSA	MCDONNELL DOUGLAS CORP	TULSA	54,524			7,510	47,014		
OKLAH	TULSA	MIDWESTERN INSTRUMENTS INC	TULSA	1,101			712	389		
OKLAH	TULSA	MINRIC	TULSA	118-	118-					
OKLAH	TULSA	MOODY D & CO INC	TULSA	304				304		
OKLAH	TULSA	MOODY DALE & CO	TULSA	76					76	
OKLAH	TULSA	MURRAY JONES MURRAY INC	TULSA	178	178					
OKLAH	TULSA	NEHAMINY VALLEY INFO PROCESS	TULSA	73	73					
OKLAH	TULSA	NELSON ELECTRIC	TULSA	50					50	

STATE	COUNTY	CONTRACTOR	CITY	AGGREGATE	ARMY	(DOLLARS IN THOUSANDS)			DLA	OCE
						NAVY	AIR FORCE			
OKLAH	TULSA	NESHAMINY VALLEY INFO PROC I	TULSA	73	73					
OKLAH	TULSA	NORDAM	TULSA	2,112	133			1,979		
OKLAH	TULSA	ORAL ROBERTS UNIVERSITY	TULSA	212	74			138		
OKLAH	TULSA	PASCHAL HARPER INC	TULSA	30				30		
OKLAH	TULSA	PEEVY CONSTRUCTION CO INC	TULSA	63	63					
OKLAH	TULSA	PHILLIPS PETROLEUM CO.	SKIATOOK	250						250
OKLAH	TULSA	QUAL TRON INC	TULSA	432	432					
OKLAH	TULSA	R D S MFG INC	TULSA	207				207		
OKLAH	TULSA	ROCKWELL INTERNATIONAL CORP	TULSA	1,454				1,454		
OKLAH	TULSA	SIEGFRIED R H INC	TULSA	740				740		
OKLAH	TULSA	T K INTERNATIONAL INC	TULSA	6,342			37	6,305		
OKLAH	TULSA	T K O EQUIPMENT CO	TULSA	66						66
OKLAH	TULSA	TAYLOR LARRY W ARCHITECTS IN	TULSA	25	25					
OKLAH	TULSA	TEKTRONIX INC	TULSA	28						28
OKLAH	TULSA	THOMPSON L W CONSULTING ASSO	BROKEN ARROW	31						31
OKLAH	TULSA	TULSA CABLE EQUIPMENT CO	TULSA	97				97		
OKLAH	TULSA	TULSA UNIVERSITY OF	TULSA	167			132			35
OKLAH	TULSA	WANG LABORATORIES INC	TULSA	120						120
OKLAH	TULSA	WHEATLEY GEOSOURCE INC	TULSA	30			30			
OKLAH	TULSA	WILLIAMSON T D INC	TULSA	34	34					
OKLAH	TULSA	YOUNG OLSEN COFFEY JR	TULSA	57	57					
OKLAH	TULSA	YOUNG R A & SON INC	TULSA	47						47
OKLAH	TULSA	TOTAL COUNTY		99,769	6,356	12,280	70,554	4,648		5,931
OKLAH	WAGONER	E L T R A CORP	WAGONER	557						557
OKLAH	WAGONER	FIGGIE INTERNATIONAL INC	TULLAHASSEE	27						27
OKLAH	WAGONER	TOTAL COUNTY		584						584
OKLAH	WASHINGTON	ATCHISON TOPEKA & SANTA FE R	COPAN	1,360						1,360
OKLAH	WASHINGTON	DIAMOND ELECTRICAL CO INC	BARTLESVILLE	46	46					
OKLAH	WASHINGTON	PHILLIPS PETROLEUM CO.	BARTLESVILLE	108	35		73			
OKLAH	WASHINGTON	STEWART WHITE & ASSOCIATES I	COPAN	59						59
OKLAH	WASHINGTON	SUPERIOR WELDING INC	BARTLESVILLE	9,210				9,210		
OKLAH	WASHINGTON	TOTAL COUNTY		10,783	81	73	9,210			1,419
OKLAH	WOODWARD	GOLDEN LOYD	FORT SUPPLY	27						27
OKLAH	WOODWARD	TOTAL COUNTY		27						27
OKLAH		TOTAL STATE		611,610	98,080	17,474	242,996	237,609		15,451

STATE	COUNTY	CONTRACTOR	CITY	AGGREGATE	ARMY	(DOLLARS IN THOUSANDS)			DLA	OCE
						NAVY	AIR FORCE			
OREGO	BENTON	HEWLETT PACKARD CO	CORVALLIS	157		123	34			
OREGO	BENTON	KENNEDY JOHNSEN LUMBER INC	MONROE	27					27	
OREGO	BENTON	OREGON STATE UNIVERSITY	CORVALLIS	4,090	159	3,575	356			
OREGO	BENTON	WILLAMETTE QUARRIES HODGIN K	CORVALLIS	467						467
OREGO	BENTON		TOTAL COUNTY	4,741	159	3,698	390		27	467
OREGO	CLACKAMAS	BLACKWELL NORTH AMERICA INC	LAKE OSWEGO	29	29					
OREGO	CLACKAMAS	BRAZIER LUMBER CO	MOLALLA	151					151	
OREGO	CLACKAMAS	DATA GENERAL CORP	LAKE OSWEGO	38						38
OREGO	CLACKAMAS	ELTE INC	CLACKAMAS	92						92
OREGO	CLACKAMAS	ELTING INC	CLACKAMAS	644						644
OREGO	CLACKAMAS	F L I R SYSTEMS INC	LAKE OSWEGO	88	88					
OREGO	CLACKAMAS	GILBERT FOREST PRODUCTS INC	MOLALLA	74					74	
OREGO	CLACKAMAS	MODULAIRE INDUSTRIES	OREGON CITY	32	32					
OREGO	CLACKAMAS	NORTH PACIFIC CANNERS & PACK	LAKE OSWEGO	135					135	
OREGO	CLACKAMAS	OREGON IRON WORKS INC	CLACKAMAS	66						66
OREGO	CLACKAMAS	PACIFIC FENCE & WIRE CO	CLACKAMAS	32		32				
OREGO	CLACKAMAS	PHYSICIANS ASSOC CLACKAMUS C	GLADSTONE	76	76					
OREGO	CLACKAMAS		TOTAL COUNTY	1,457	225	32			360	840
OREGO	CLATSOP	BOHEMIA INC	ASTORIA	204						204
OREGO	CLATSOP	BRUSCO CORP	ASTORIA	52						52
OREGO	CLATSOP	GOLDEN GATE PETROLEUM CO	ASTORIA	979					979	
OREGO	CLATSOP	HEARIN FOREST INDUSTRIES	ASTORIA	52					52	
OREGO	CLATSOP	HODGIN KENNETH C	ASTORIA	44						44
OREGO	CLATSOP	KLAMATH COLD STORAGE	BRADWOOD	29					29	
OREGO	CLATSOP	MANSON CONSTRUCTION & ENGR C	ASTORIA	482						482
OREGO	CLATSOP	MCCALL OIL & CHEMICAL CORP	ASTORIA	181					181	
OREGO	CLATSOP	NIEMI ED OIL CO INC	ASTORIA	558					558	
OREGO	CLATSOP	NORTH AMERICAN TRAILING CO	ASTORIA	2,390						2,390
OREGO	CLATSOP	PACIFIC NORTHERN OIL CORP	ASTORIA	1,460					1,460	
OREGO	CLATSOP	SECURITY ENTERPRISE	WARRENTON	27	27					
OREGO	CLATSOP		TOTAL COUNTY	6,458	27				3,259	3,172
OREGO	COLUMBIA	BERNERT JOE TOWING CO INC	CLATSKANIE	510						510
OREGO	COLUMBIA	ELTE INC	CLATSKANIE	290						290
OREGO	COLUMBIA	JACKSON MARINE CO	CLATSKANIE	428						428
OREGO	COLUMBIA	NIEDERMAYER MARTIN CO	ST HELENS	31					31	
OREGO	COLUMBIA		TOTAL COUNTY	1,259					31	1,228
OREGO	COOS	ADEC INC	NORTH BEND	62					62	
OREGO	COOS	BEAN DREDGING CORP	COOS BAY	38						38
OREGO	COOS	CHAMBERS FUEL OIL INC	COOS BAY	10,139					10,139	
OREGO	COOS	CHEVRON U S A INC	COOS BAY	149					149	
OREGO	COOS	COAST MARINE CONSTRUCTION IN	COOS BAY	765						765
OREGO	COOS	CRESCENT CITY MARINE & DRYDO	COOS BAY	594	594					
OREGO	COOS	D L B CONSTRUCTION	NORTH BEND	95	95					
OREGO	COOS	FLETCHER FINCH FARR PARTNERS	COOS HEAD NAVAL	65		65				
OREGO	COOS	GARREN ROY D	BANDON	300						300
OREGO	COOS	HARLAN MILLER ASSOC P C	COOS BAY	71	71					
OREGO	COOS	HODGE DISTRIBUTING CO	MYRTLE POINT	32					32	

STATE	COUNTY	CONTRACTOR	CITY	AGGREGATE	ARMY	(DOLLARS IN THOUSANDS)			DLA	OCE
						NAVY	AIR FORCE			
OREGO	COOS	LORENTZ BRUUN CO INC	COOS HEAD NAVAL	168		168				
OREGO	COOS	MANSON & OSBERG CO	COOS BAY	1,320						1,320
OREGO	COOS	NUCKOLLS CONSTRUCTION INC	NORTH BEND	638	638					
OREGO	COOS	PORTABLE HYDRAULIC DREDGING	COOS BAY	82						82
OREGO	COOS	TOTAL COUNTY		14,518	1,398	233		10,382		2,505
OREGO	CROOK	MILLER M C LUMBER CO	PRINEVILLE	53					53	
OREGO	CROOK	OVERALL PETROLEUM CO	PRINEVILLE	94					94	
OREGO	CROOK	TOTAL COUNTY		147					147	
OREGO	CURRY	BUCKEYE PACIFIC CORP	BROOKINGS	109					109	
OREGO	CURRY	INTERSTATE CONSTRUCTION CORP	GOLD BEACH	300						300
OREGO	CURRY	TOTAL COUNTY		409					109	300
OREGO	DESCHUTES	B & L INDUSTRIES INC	BEND	66			66			
OREGO	DESCHUTES	BEAR COUNTRY PETROLEUM INC	BEND	33					33	
OREGO	DESCHUTES	SHIELDING INC	REDMOND	36					36	
OREGO	DESCHUTES	TOTAL COUNTY		135			66		69	
OREGO	DOUGLAS	BOHEMIA INC	REEDSPORT	48						48
OREGO	DOUGLAS	CHAMPION INTERNATIONAL CORP	ROSEBURG	81					81	
OREGO	DOUGLAS	GILBERT FOREST PRODUCTS INC	RIDDLE	310					310	
OREGO	DOUGLAS	HENDERSON B G INC	ROSEBURG	39					39	
OREGO	DOUGLAS	KENNEDY JOHNSEN LUMBER INC	RIDDLE	117					117	
OREGO	DOUGLAS	MCAMIS JOHN E	WINCHESTER BAY	450						450
OREGO	DOUGLAS	NORTH COAST ELECTRIC CO	WILBUR	99-	99-					
OREGO	DOUGLAS	SUNRISE FOREST PRODUCTS	RIDDLE	57		57				
OREGO	DOUGLAS	SUNRISE FOREST PRODUCTS	ROSEBURG	55					55	
OREGO	DOUGLAS	TAUCHER & HUTCHINGS INC	ROSEBURG	469					469	
OREGO	DOUGLAS	UMPQUA MARINE WAYS INC	REEDSPORT	2,415						2,415
OREGO	DOUGLAS	TOTAL COUNTY		3,942	99-	57		1,071		2,913
OREGO	GRANT	ABHE & SVOBODA	JOHN DAY	100						100
OREGO	GRANT	J & M LUMBER INC	LONG CREEK	79					79	
OREGO	GRANT	TOTAL COUNTY		179					79	100
OREGO	HARNEY	RAYMOND WEEKS OIL CO	BURNS	97					97	
OREGO	HARNEY	TOTAL COUNTY		97					97	
OREGO	HOOD RIVER	BLICKLE CO	CASCADE LOCKS	548						548
OREGO	HOOD RIVER	COAST MARINE CON KNAFPTON TO	CASCADE LOCKS	6,048						6,048
OREGO	HOOD RIVER	COLLINS C A INC	HOOD RIVER	211				211		
OREGO	HOOD RIVER	DYNAMIC CONSTRUCTION CO	CASCADE LOCKS	118						118
OREGO	HOOD RIVER	HAMPTON INDUSTRIAL FOREST PR	HOOD RIVER	42					42	
OREGO	HOOD RIVER	PRECISION WOOD PRODUCTS INC	CASCADE LOCKS	148					148	
OREGO	HOOD RIVER	R TWO LTD INC	CASCADE LOCKS	51						51
OREGO	HOOD RIVER	RIEBE CONSTRUCTION CO	CASCADE LOCKS	129						129
OREGO	HOOD RIVER	TOTAL COUNTY		7,295				401		6,894
OREGO	JACKSON	BALTEAU STANDARD INC	MEDFORD	45		45				
OREGO	JACKSON	BIRK OIL CO	MEDFORD	468					468	

STATE	COUNTY	CONTRACTOR	CITY	AGGREGATE	ARMY	(DOLLARS IN THOUSANDS)			DLA	OCE
						NAVY	AIR FORCE			
OREGO	JACKSON	BUCKEYE PACIFIC CORP	MEDFORD	48					48	
OREGO	JACKSON	BUCKEYE PACIFIC CORP	WHITE CITY	26					26	
OREGO	JACKSON	DESERET ARCHITECTS & ENGINEE	TRAIL	343						343
OREGO	JACKSON	ELDRIDGE E W INC	JACKSONVILLE	221						221
OREGO	JACKSON	MINNESOTA MINING & MFG CO	WHITE CITY	1,332					1,332	
OREGO	JACKSON	OLSON & ASSOCIATES	MEDFORD	29						29
OREGO	JACKSON	OREGON STATE OF	TRAIL	655						655
OREGO	JACKSON	RIDGEWOOD FOREST PRODUCTS	MEDFORD	70					70	
OREGO	JACKSON	RIDGEWOOD FOREST PRODUCTS	WHITE CITY	29					29	
OREGO	JACKSON	VITATEK	MEDFORD	33					33	
		TOTAL COUNTY		3,299			45		2,006	1,248
OREGO	JEFFERSON	UNION OIL CO	MADRAS	33					33	
OREGO	JEFFERSON		TOTAL COUNTY	33					33	
OREGO	JOSEPHINE	APPERSON OIL CO INC	GRANTS PASS	70					70	
OREGO	JOSEPHINE	BUCKEYE PACIFIC CORP	GRANTS PASS	42					42	
OREGO	JOSEPHINE	ENVIRONMENTAL CONTAINER SYST	GRANTS PASS	121			48		73	
OREGO	JOSEPHINE	GILBERT FOREST PRODUCTS INC	GRANTS PASS	43					43	
OREGO	JOSEPHINE	KENNEDY JOHNSEN LUMBER INC	GRANTS PASS	31					31	
OREGO	JOSEPHINE	LITTON SYSTEMS INC	GRANTS PASS	190	190					
OREGO	JOSEPHINE	MET ONE INC	GRANTS PASS	162	162					
OREGO	JOSEPHINE	OREGON STATE OF FISH COMMISS	GRANTS PASS	228						228
OREGO	JOSEPHINE	TEXTRON INC	GRANTS PASS	2,061				2,061		
		TOTAL COUNTY		2,948	352		48	2,061	259	228
OREGO	KLAMATH	CENTURY WEST ENGINEERING COR	KLAMATH FALLS	106	106					
OREGO	KLAMATH	CROUCH OIL CO INC	KLAMATH FALLS	81					81	
OREGO	KLAMATH	INVENTRON INDUSTRIES INC	KLAMATH FALLS	176					176	
OREGO	KLAMATH	MAC TECHNOLOGY	KLAMATH FALLS	25			25			
OREGO	KLAMATH	MAY SLADE OIL CO	KLAMATH FALLS	182					182	
OREGO	KLAMATH	MONTIS CONSTRUCTION	KLAMATH FALLS	180	180					
OREGO	KLAMATH	STEWART BOB TRUCKING	KINGSLEY FIELD	211	211					
		TOTAL COUNTY		961	497		25		439	
OREGO	LAKE	CORUM EARL INC	SILVER LAKE	62					62	
OREGO	LAKE	J & M LUMBER INC	LAKEVIEW	42					42	
OREGO	LAKE	STAUB ED & SONS PETROLEUM IN	LAKEVIEW	48					48	
		TOTAL COUNTY		152					152	
OREGO	LANE	AGRIPAC INC	EUGENE	52					52	
OREGO	LANE	ASHLAND PUMP & SUPPLY	EUGENE	132					132	
OREGO	LANE	BIOYNAMICS RESEARCH & DEVEL	EUGENE	170			170			
OREGO	LANE	BUCKEYE PACIFIC CORP	SPRINGFIELD	116					116	
OREGO	LANE	EARLY ROOFING SERVICE INC	LOWELL	76						76
OREGO	LANE	EMERALD WEST EQUIPMENT PARTS	EUGENE	114	114					
OREGO	LANE	GEORGIA PACIFIC CORP	SPRINGFIELD	45					45	
OREGO	LANE	GILBERT FOREST PRODUCTS INC	EUGENE	61					61	
OREGO	LANE	GLAUSI OIL CO	EUGENE	103					103	
OREGO	LANE	HEARIN FOREST INDUSTRIES	EUGENE	74					74	
OREGO	LANE	INTERNATIONAL HARVESTER CO	SPRINGFIELD	54						54

STATE	COUNTY	CONTRACTOR	CITY	AGGREGATE	ARMY	(DOLLARS IN THOUSANDS)			DLA	OCE
						NAVY	AIR FORCE			
OREGO	LANE	JONES & JONES	EUGENE	87						87
OREGO	LANE	K C DISTRIBUTORS INC	SPRINGFIELD	487					487	
OREGO	LANE	KENNEDY JOHNSEN LUMBER INC	SPRINGFIELD	96					96	
OREGO	LANE	KIEWIT PACIFIC CO	FLORENCE	3,200						3,200
OREGO	LANE	LOPEZ PAVING INC	EUGENE	123						123
OREGO	LANE	MARTIN & OLSON COMPANY	EUGENE	47						47
OREGO	LANE	MATHEUS LUMBER CO INC	SPRINGFIELD	72					72	
OREGO	LANE	MCKENZIE FLYING SERVICE INC	EUGENE	27					27	
OREGO	LANE	ORE PLY	EUGENE	26					26	
OREGO	LANE	OREGON STATE OF	EUGENE	697			162			535
OREGO	LANE	OREGON STATE OF FISH COMMISS	DEXTER	658						658
OREGO	LANE	OREGON STATE OF FISH COMMISS	EUGENE	265						265
OREGO	LANE	OREGON UNIVERSITY OF	EUGENE	596	115	273	165			43
OREGO	LANE	RIDGEWOOD FOREST PRODUCTS	SPRINGFIELD	64					64	
OREGO	LANE	TUTT FOREST PRODUCTS	SPRINGFIELD	49					49	
OREGO	LANE	UNITED STATES AGRICULTURE DE	EUGENE	35						35
OREGO	LANE	VANDERMEER FOREST PRODUCTS	SPRINGFIELD	56					56	
		TOTAL COUNTY		7,582	229	443	327		1,460	5,123
OREGO	LINCOLN	HATTON A M INC	LINCOLN CITY	122					122	
OREGO	LINCOLN	HATTON A M INC	NEWPORT	41					41	
OREGO	LINCOLN	TRUAX ENERGY CO	WALDPORT	51					51	
OREGO	LINCOLN	TOTAL COUNTY		214					214	
OREGO	LINN	ADVANCED CONTROL TECHNOLOGY	ALBANY	225		225				
OREGO	LINN	BOISE CASCADE CORP	SWEET HOME	53					53	
OREGO	LINN	BUCKEYE PACIFIC CORP	LEBANON	33					33	
OREGO	LINN	CUMMINGS TRANSFER & FUEL CO	ALBANY	32					32	
OREGO	LINN	DEWALD NORTHWEST CO	ALBANY	48		48				
OREGO	LINN	HEARIN FOREST INDUSTRIES	FOSTER	40					40	
OREGO	LINN	KENNEDY JOHNSEN LUMBER INC	FOSTER	56					56	
OREGO	LINN	LOPEZ PAVING INC	TANGENT	121						121
OREGO	LINN	MATHEUS LUMBER CO INC	SWEET HOME	117					117	
OREGO	LINN	MID STATES PETROLEUM INC	ALBANY	90					90	
OREGO	LINN	MUDROW & MURRAY	ALBANY	212					212	
OREGO	LINN	NORTHWEST INDUSTRIES INC	ALBANY	506		506				
OREGO	LINN	OREGON FREEZE DRY FOODS INC	ALBANY	3,171		229			2,942	
OREGO	LINN	OREGON STATE OF	FOSTER	121						121
OREGO	LINN	OREGON STATE OF FISH COMMISS	FOSTER	153						153
OREGO	LINN	OREGON STATE OF FISH COMMISS	SWEET HOME	124						124
OREGO	LINN	TEKTRONIX INC	BROWNSVILLE	227			227			
OREGO	LINN	TOTAL COUNTY		5,329		1,008	227		3,575	519
OREGO	MALHEUR	ANDERSON D B INC	ONTARIO	497					497	
OREGO	MALHEUR	CARROLL JOHN M CONSTRUCTION	VALE	357						357
OREGO	MALHEUR	TOTAL COUNTY		854					497	357
OREGO	MARION	AGRIPAC INC	SALEM	444					444	
OREGO	MARION	BETZ LABORATORIES INC	SALEM	87					87	
OREGO	MARION	BRAZIER LUMBER CO	SILVERTON	88					88	
OREGO	MARION	COLUMBIA HELICOPTERS INC	AURORA	75		75				

PRIME-CONTRACTS BY STATE, COUNTY, CONTRACTOR, AND CITY - FY 1983 (OCT - SEP)

PAGE 730

STATE	COUNTY	CONTRACTOR	CITY	AGGREGATE	ARMY	(DOLLARS IN THOUSANDS)			DLA	OCE
						NAVY	AIR FORCE			
OREGO	MARION	FEDERAL FOOD MARKETERS CO	SALEM	144					144	
OREGO	MARION	GERLINGER INDUSTRIES CORP	SALEM	42	42					
OREGO	MARION	JONES J C OIL CO	SALEM	139					139	
OREGO	MARION	MICROFLECT CO INC	SALEM	76			76			
OREGO	MARION	NORTH PACIFIC CANNERS & PACK	SALEM	320					320	
OREGO	MARION	OBRIEN CONSTRUCTION CO INC	TURNER	31	31					
OREGO	MARION	OREGON STATE OF	DETROIT	340						340
OREGO	MARION	OREGON STATE OF	SALEM	1,258	1,258					
OREGO	MARION	PEPIOT FOREST CONTRACTORS IN	STAYTON	107						107
OREGO	MARION	SOWA & SONS INC	WOODBURN	161					161	
OREGO	MARION	STAYTON CANNING CO	SALEM	33					33	
OREGO	MARION	TRUAX MERRITT OIL CO INC	SALEM	28					28	
OREGO	MARION	TRUITT BROS INC	SALEM	116					116	
OREGO	MARION	U S FOOD SERVICES	SALEM	59					59	
OREGO	MARION	VALLEY OIL CO	SALEM	46					46	
OREGO	MARION	TOTAL COUNTY		3,594	1,331		75	76	1,665	447
OREGO	MORROW	CONTRACTORS INC	BOARDMAN	198			198			
OREGO	MORROW	EUCON CORP	HEPPNER	3,855						3,855
OREGO	MORROW	INTERMOUNTAIN PLASTICS	BOARDMAN	69			69			
OREGO	MORROW	JENSEN DRILLING CO	HEPPNER	318						318
OREGO	MORROW	RANNEY METHOD WESTERN CORP	IRRIGON	554						554
OREGO	MORROW	WHITE BUFFALO CONSTRUCTION C	HEPPNER	71						71
OREGO	MORROW	TOTAL COUNTY		5,065			267			4,798
OREGO	MULTNOMAH	A G A GEODIMETER INC	PORTLAND	75						75
OREGO	MULTNOMAH	ALLIED CRANE ROGER LARSON J	PORTLAND	570						570
OREGO	MULTNOMAH	BARRENTINE BATES LEE AIA	PORTLAND	79	79					
OREGO	MULTNOMAH	BENSON BARTMAN ELEVATOR CORP	BONNEVILLE	70						70
OREGO	MULTNOMAH	BISHOP CONTRACTORS INC	PORTLAND	466	466					
OREGO	MULTNOMAH	BRAND NAME CONTRACTOR	PORTLAND	251	251					
OREGO	MULTNOMAH	BROOME ORINDULPH OTOOLE RUDD	PORTLAND	300	300					
OREGO	MULTNOMAH	C P INC	PORTLAND	68	68					
OREGO	MULTNOMAH	CALIFORNIA COMPUTER PRODUCTS	PORTLAND	27						27
OREGO	MULTNOMAH	CARSON OIL CO	PORTLAND	115					115	
OREGO	MULTNOMAH	CENTRAC ENGINEERING ASSOCIAT	PORTLAND	65						65
OREGO	MULTNOMAH	COLLINS OIL CO	PORTLAND	86					86	
OREGO	MULTNOMAH	CROWN ZELLERBACH CORP	PORTLAND	1,852	25	1,394	433			
OREGO	MULTNOMAH	D & H OIL CO	PORTLAND	323					323	
OREGO	MULTNOMAH	DATRON SYSTEMS INC	PORTLAND	599					599	
OREGO	MULTNOMAH	DAVIS INDUSTRIAL PRODUCTS	PORTLAND	65		65				
OREGO	MULTNOMAH	DHILLON ENGINEERS INC	PORTLAND	65						65
OREGO	MULTNOMAH	DILLINGHAM CORP	PORTLAND	2,537		2,537				
OREGO	MULTNOMAH	DILLINGHAM SHIP REPAIR	PORTLAND	124						124
OREGO	MULTNOMAH	DOBLE ENGINEERING CO	PORTLAND	52						52
OREGO	MULTNOMAH	DREDGE TECHNOLOGY CORP	PORTLAND	122						122
OREGO	MULTNOMAH	EARLE ROBERT G CONSTRUCTION	PORTLAND	124		124				
OREGO	MULTNOMAH	ELECTRO SCIENTIFIC INDUSTRIE	PORTLAND	729		244	370		115	
OREGO	MULTNOMAH	ESCO CORP	PORTLAND	25	25					
OREGO	MULTNOMAH	FERMITEK INSTRUMENTS INC	PORTLAND	435	34	94				
OREGO	MULTNOMAH	FLOATING POINT SYSTEMS INC	PORTLAND	32			32			

STATE	COUNTY	CONTRACTOR	CITY	AGGREGATE	ARMY	(DOLLARS IN THOUSANDS)			DLA	0
						NAVY	AIR FORCE			
OREGO	MULTNOMAH	FOUNDATION SCIENCES INC	PORTLAND	37						
OREGO	MULTNOMAH	GENERAL ELECTRIC CO	PORTLAND	965		965				
OREGO	MULTNOMAH	GENERAL MILLS INC	PORTLAND	127				127		
OREGO	MULTNOMAH	GRAHM FLOYD CONSTRUCTION CO	PORTLAND	400						
OREGO	MULTNOMAH	GRAY R A	PORTLAND	1,637	1,637					
OREGO	MULTNOMAH	H & H PROTECTIVE SERVICE COR	PORTLAND	85						
OREGO	MULTNOMAH	H D V T N ARCHITECTS P C	PORTLAND	53	53					
OREGO	MULTNOMAH	HANEY L C CO	PORTLAND	39	39					
OREGO	MULTNOMAH	HARCO MFG CO	PORTLAND	46-				46-		
OREGO	MULTNOMAH	HYSTER CO	PORTLAND	1,880	219					1,661
OREGO	MULTNOMAH	JACKSON MARINE CO	BONNEVILLE	144						
OREGO	MULTNOMAH	JACKSON MARINE CO	PORTLAND	41						
OREGO	MULTNOMAH	JENSEN DRILLING CO	BONNEVILLE	69						
OREGO	MULTNOMAH	KAISER FOUNDATION HEALTH PLA	PORTLAND	728	728					
OREGO	MULTNOMAH	KENT BRANDON CONSTRUCTION	PORTLAND	985	985					
OREGO	MULTNOMAH	KNAPPTON CORP	PORTLAND	417						
OREGO	MULTNOMAH	KRUPP ATLAS ELEKTRONIK	PORTLAND	400						
OREGO	MULTNOMAH	LEISURE INVESTMENT CO	PORTLAND	139			139			
OREGO	MULTNOMAH	MACKENZIE SAITO & ASSOCIATES	PORTLAND	111	111					
OREGO	MULTNOMAH	MANUFACTURERS PACKAGING CO	PORTLAND	40			40			
OREGO	MULTNOMAH	MASON DARYL INC	BONNEVILLE	86						
OREGO	MULTNOMAH	MCCALL OIL & CHEMICAL CORP	PORTLAND	2,233		301				1,932
OREGO	MULTNOMAH	MCCORMICK & BAXTER CREGSTON	PORTLAND	189						189
OREGO	MULTNOMAH	MENTOR GRAPHICS CORP	PORTLAND	98			98			
OREGO	MULTNOMAH	MEYER ROBERT E ENGINEERS INC	PORTLAND	40						
OREGO	MULTNOMAH	MILLER COOKE ARCHITECTS AIA	PORTLAND	367	367					
OREGO	MULTNOMAH	MORRISON FUNATAKE INOUYE AND	PORTLAND	27	27					
OREGO	MULTNOMAH	N P S INDUSTRIES INC	PORTLAND	90	90					
OREGO	MULTNOMAH	NATIONAL ELECTRIC CONTROL	PORTLAND	27-	27-					
OREGO	MULTNOMAH	NATIONAL HOSPITAL ASSOCIATIO	PORTLAND	450	450					
OREGO	MULTNOMAH	NIEDERMEYER MARTIN CO	PORTLAND	317						317
OREGO	MULTNOMAH	NORTHWEST MARINE IRON WORKS	PORTLAND	7,842			7,842			
OREGO	MULTNOMAH	OECO CORP	PORTLAND	705			56	424		225
OREGO	MULTNOMAH	OREGON STATE OF	PORTLAND	1,789	1,229			113		
OREGO	MULTNOMAH	OREGON STEEL MILLS	PORTLAND	124	124					
OREGO	MULTNOMAH	OREGON UNIVERSITY OF	PORTLAND	163	163					
OREGO	MULTNOMAH	PACIFIC NORTHWEST BELL TELEP	PORTLAND	50				50		
OREGO	MULTNOMAH	PETTIJOHN ENGINEERING CO INC	PORTLAND	102						
OREGO	MULTNOMAH	PORTLAND PORT OF	PORTLAND	2,047	297					1,
OREGO	MULTNOMAH	PORTLAND STATE UNIVERSITY	PORTLAND	169	59		110			
OREGO	MULTNOMAH	PORTLAND TOWN & COUNTRY INN	PORTLAND	30	30					
OREGO	MULTNOMAH	PORTLAND UNIVERSITY OF	PORTLAND	101				101		
OREGO	MULTNOMAH	PRECISION CASTPARTS CORP	PORTLAND	182				182		
OREGO	MULTNOMAH	PROGRESS ELECTRONICS OF OREG	PORTLAND	246	246					
OREGO	MULTNOMAH	R & J METAL FABRICATORS INC	PORTLAND	39						39
OREGO	MULTNOMAH	RADAN INDUSTRIES INC	PORTLAND	96						96
OREGO	MULTNOMAH	RIVER CITY SUPPLY INC	PORTLAND	86						86
OREGO	MULTNOMAH	SERVICE FUEL CO INC	PORTLAND	39			39			
OREGO	MULTNOMAH	SIEMENS ALLIS INC	PORTLAND	43						
OREGO	MULTNOMAH	SIMPLEX MFG CO	PORTLAND	68			68			
OREGO	MULTNOMAH	STAR OIL CO	PORTLAND	99						99

STATE	COUNTY	CONTRACTOR	CITY	AGGREGATE	ARMY	(DOLLARS IN THOUSANDS)			DLA	OC
						NAVY	AIR FORCE			
OREGO	MULTNOMAH	STORAGE TECHNOLOGY CORP	PORTLAND	38						
OREGO	MULTNOMAH	SUNRISE FOREST PRODUCTS	PORTLAND	33				33		
OREGO	MULTNOMAH	TECHNICAL COMPONENTS CO INC	PORTLAND	41					41	
OREGO	MULTNOMAH	TEKTRONIX INC	PORTLAND	31	31					
OREGO	MULTNOMAH	U S FOOD SERVICES	TROUTDALE	34					34	
OREGO	MULTNOMAH	UNITED STATES COMMERCE DEPT	PORTLAND	411						4
OREGO	MULTNOMAH	UNITED STATES FISH & WILDLIF	PORTLAND	362						3
OREGO	MULTNOMAH	UNITED STATES INTERIOR DEPT	PORTLAND	392						3
OREGO	MULTNOMAH	VEHICLE INDUSTRIAL PARTS	PORTLAND	69	69					
OREGO	MULTNOMAH	VERSA STEEL INC	PORTLAND	56			56			
OREGO	MULTNOMAH	WANG LABORATORIES INC	BONNEVILLE	29	29					
OREGO	MULTNOMAH	WILD HEERBRUGG INSTRUMENTS I	PORTLAND	35						
OREGO	MULTNOMAH	X RAY PRODUCTS CORP	PORTLAND	28			28			
OREGO	MULTNOMAH	YANCEY MACHINE TOOL CO	PORTLAND	45						
OREGO	MULTNOMAH	ZIDELL EXPLORATION INC	PORTLAND	414						4
OREGO	MULTNOMAH	TOTAL COUNTY		37,415	8,511		14,200	1,819	5,957	6,9
OREGO	POLK	CAL LIFT INC	DALLAS							
OREGO	POLK	NIEDERMEYER MARTIN CO	PEDEE	29					29	
OREGO	POLK	TOWMOTOR CORP	DALLAS	1,660	170				1,490	
OREGO	POLK	TOTAL COUNTY		1,689	170				1,519	
OREGO	SHERMAN	GEO RECON INC	RUFUS	236						2
OREGO	SHERMAN	GEODRILL	RUFUS	208						2
OREGO	SHERMAN	HARDER MECHANICAL CONTRACTOR	RUFUS	42						
OREGO	SHERMAN	LOPEZ PAVING INC	RUFUS	62						
OREGO	SHERMAN	OREGON MACHINE ERECTORS INC	RUFUS	86						4
OREGO	SHERMAN	RIEDEL INTERNATIONAL INC	RUFUS	463						1,0
OREGO	SHERMAN	TOTAL COUNTY		1,013						
OREGO	TILLAMOOK	ELDRIDGE E W INC	NEHALEM	125						1
OREGO	TILLAMOOK	LADUKE CONSTRUCTION CO	TILLAMOOK	80						
OREGO	TILLAMOOK	NEWPORT DREDGING CO	TILLAMOOK	39						
OREGO	TILLAMOOK	TOTAL COUNTY		244						2
OREGO	UMATILLA	AUTOMATION SERVICES CORP	HERMISTON	53	53					
OREGO	UMATILLA	C & D CONTRACTORS	UMATILLA	212						
OREGO	UMATILLA	CENCO INC	HERMISTON	36	36					
OREGO	UMATILLA	CHRISTENSEN & GRIFFITH CONST	HERMISTON	133	133					
OREGO	UMATILLA	CONTROL DATA CORP	HERMISTON	48	48					
OREGO	UMATILLA	DAVIS JACK W MAINTENANCE INC	HERMISTON	180	180					
OREGO	UMATILLA	DELTA FIRE SYSTEMS INC	HERMISTON	49	49					
OREGO	UMATILLA	EATON CORP	MILTON FREEWATE	26					26	
OREGO	UMATILLA	ENGLAND CONSTRUCTION INC	HERMISTON	340	340					
OREGO	UMATILLA	GRANT GEORGE A INC	UMATILLA	150						
OREGO	UMATILLA	HUMBERT EXCAVATING	MILTON FREEWATE	33						
OREGO	UMATILLA	J & M LUMBER INC	PENDLETON	25					25	
OREGO	UMATILLA	MCCORMACK CONSTRUCTION OF ID	UMATILLA	854	854					
OREGO	UMATILLA	ONE WAY JANITORIAL	HERMISTON	40	40					
OREGO	UMATILLA	ONE WAY JANITORIAL	UMATILLA	28						
OREGO	UMATILLA	REDDY INC	HERMISTON	52	52					

STATE	COUNTY	CONTRACTOR	CITY	AGGREGATE	ARMY	(DOLLARS IN THOUSANDS)			DLA	OCI
						NAVY	AIR FORCE			
OREGO	UMATILLA	T & T ELECTRIC	HERMISTON	38	38					
OREGO	UMATILLA	UMATILLA ELECTRIC COOPERATIV	HERMISTON	28	28					
OREGO	UMATILLA		TOTAL COUNTY	2,325	1,851				51	4
OREGO	UNION	ANDERSON PERRY & ASSOCIATES	LA GRANDE	31						
OREGO	UNION	APPLI TRONICS	UNION	175			175			
OREGO	UNION		TOTAL COUNTY	206			175			
OREGO	WASCO	INTERNATIONAL FRUIT PRODUCTS	THE DALLES	278					278	
OREGO	WASCO	LOPEZ PAVING INC	THE DALLES	131						1
OREGO	WASCO	MCDONALD INDUSTRIES	THE DALLES	105						1
OREGO	WASCO	MOUNT HOOD ROOFING CO INC	THE DALLES	80						
OREGO	WASCO	OLSONS MECHANICAL & HEAVY RI	THE DALLES	267						2
OREGO	WASCO	TEMPLE DISTRIBUTING INC	THE DALLES	126					126	
OREGO	WASCO		TOTAL COUNTY	987					404	5
OREGO	WASHINGTON	ALLIED SYSTEMS CORP	SHERWOOD	158			158			
OREGO	WASHINGTON	CALIFORNIA VIDEO SALES INC	BEAVERTON	85	85					
OREGO	WASHINGTON	CANONIE BULTEMA PACIFIC CORP	TUALATIN	974						9
OREGO	WASHINGTON	COMMERCIAL CONCEPTS CO	BEAVERTON	33			33			
OREGO	WASHINGTON	COPENHAGEN INC	TUALATIN	63			63			
OREGO	WASHINGTON	DANT & RUSSELL INC	NORTH PLAINS	51					51	
OREGO	WASHINGTON	DEKNATEL INC	BEAVERTON	119					119	
OREGO	WASHINGTON	DYNAMICS SYSTEMS NORTHWEST	BEAVERTON	31			31			
OREGO	WASHINGTON	ELCON ASSOCIATES INC	BEAVERTON	56						
OREGO	WASHINGTON	ELECTRO PHYSICAL LABORATORIE	BEAVERTON	27					27	
OREGO	WASHINGTON	FLOATING POINT SYSTEMS INC	BEAVERTON	413	85		219	109		
OREGO	WASHINGTON	GEN RAD INC	BEAVERTON	40			40			
OREGO	WASHINGTON	HANEY L C CO	BEAVERTON	34						
OREGO	WASHINGTON	HARRIS THERMAL TRANSFER PROD	TUALATIN	84						
OREGO	WASHINGTON	HEWLETT PACKARD CO	BEAVERTON	116			38	78		
OREGO	WASHINGTON	INTEL CORP	HILLSBORO	80				80		
OREGO	WASHINGTON	INTEL SYSTEMS INC	HILLSBORO	120	120					
OREGO	WASHINGTON	KEARNEY A T CO INC	TUALATIN	35			35			
OREGO	WASHINGTON	LEUPOLD & STEVENS INC	BEAVERTON	104						
OREGO	WASHINGTON	METHEUS CORP	HILLSBORO	103				103		
OREGO	WASHINGTON	NORTH COAST ELECTRIC CO	TUALATIN	283	92				70	1
OREGO	WASHINGTON	OREGON GRADUATE CTR FOR STUD	BEAVERTON	185	142		43			
OREGO	WASHINGTON	OREGON REGIONAL PRIMATE RESE	BEAVERTON	56			56			
OREGO	WASHINGTON	PETTIBONE CORP	TUALATIN	2,286					2,286	
OREGO	WASHINGTON	PROFESSIONAL PRODUCTS CO	BEAVERTON	32	32					
OREGO	WASHINGTON	RAPITAG NEEDLE CO	BEAVERTON	50					50	
OREGO	WASHINGTON	TEKTRONIX INC	BEAVERTON	49,714	9,557		24,492	13,789	1,845	
OREGO	WASHINGTON	VITATEK	HILLSBORO	33			33			
OREGO	WASHINGTON		TOTAL COUNTY	55,365	10,113		25,241	14,159	4,448	1,4
OREGO	YAMHILL	A DEC INC	NEWBERG	202				202		
OREGO	YAMHILL	ADEC INC	NEWBERG	1,363	27		305	657	374	
OREGO	YAMHILL	CLIMAX MFG CO	NEWBERG	30			30			
OREGO	YAMHILL	ENGEL CURTIS & ASSOCIATES IN	NEWBERG	50					50	
OREGO	YAMHILL	EVERGREEN INTERNATIONAL AIRL	MCMINNVILLE	5,161				5,161		

PRIME-CONTRACTS BY STATE, COUNTY, CONTRACTOR, AND CITY - FY 1983 (OCT - SEP)

PAGE 734

STATE	COUNTY	CONTRACTOR	CITY	AGGREGATE	ARMY	(DOLLARS IN THOUSANDS)		DLA	OCE
						NAVY	AIR FORCE		
OREGO	YAMHILL	EVERGREEN INTERNATIONAL AIRL	NEWBERG	2,518					
OREGO	YAMHILL	HEWLETT PACKARD CO	MCMINNVILLE	1,101	1,046	55			
OREGO	YAMHILL	RED HAWK INDUSTRIES INC	SHERIDAN	129		129			
OREGO	YAMHILL	REDHAWK INDUSTRIES INC	SHERIDAN	172				172	
OREGO	YAMHILL	TEKTRONIX INC	SHERIDAN	35					35
OREGO	YAMHILL	TUTT FOREST PRODUCTS	SHERIDAN	71				71	
			TOTAL COUNTY	10,832	1,073	519	8,538	667	35
OREGO			TOTAL STATE	180,744	25,837	46,066	27,663	39,378	41,800

STATE	COUNTY	CONTRACTOR	CITY	AGGREGATE	ARMY	(DOLLARS IN THOUSANDS)			DLA	OCE
						NAVY	AIR FORCE			
PA	ADAMS	GETTYSBURG COLLEGE	GETTYSBURG	159	159					
PA	ADAMS	JOHNSON LANCASTER INC	LITTLESTOWN	37					37	
PA	ADAMS	KNOUSE FOODS COOPERATIVE INC	PEACH OLEN	611					611	
PA	ADAMS	M F P ENTERPRISES INC	BIGLERVILLE	396					396	
PA	ADAMS	ROANOKE ENGINEERING PRODUCTS	WHITEHALL	28	28					
PA	ADAMS	WAYBIANT J F & SONS INC	GETTYSBURG	56					56	
PA	ADAMS	TOTAL COUNTY		1,231	131				1,100	
PA	ALLEGHENY	A S C ASSOCIATES	PITTSBURGH	32	32					
PA	ALLEGHENY	ADVANCED CONCRETE TECHNOLOGY	PITTSBURGH	56				56		
PA	ALLEGHENY	AIRCRAFT METALS INC	CARNEGIE							
PA	ALLEGHENY	ALAMEDA PRODUCTS INC	BRADFORD WOODS	255					255	
PA	ALLEGHENY	ALLEGHENY PLASTICS INC	CORAOPLIS	191	140				51	
PA	ALLEGHENY	AMPCO PITTSBURGH CORP	CORAOPLIS	290	290					
PA	ALLEGHENY	AQUATECH INC	PITTSBURGH	55			55			
PA	ALLEGHENY	ARTISTIC PROMOTION INC	PITTSBURGH	25	25					
PA	ALLEGHENY	ASSOCIATED CONTROLS & COMMUN	PITTSBURGH	826	826					
PA	ALLEGHENY	BACHARACH INSTRUMENT CO	PITTSBURGH	1,115	119		159	837		
PA	ALLEGHENY	BECKER JOHN A CO	PITTSBURGH	43					43	
PA	ALLEGHENY	BELL TELEPHONE CO OF PA	OAKDALE	327	327					
PA	ALLEGHENY	BROCK INTERNATIONAL SECURITY	OAKDALE	309	309					
PA	ALLEGHENY	CALGON CORP	PITTSBURGH	37	37					
PA	ALLEGHENY	CARNEGIE MELLON RESEARCH INS	PITTSBURGH	302			302			
PA	ALLEGHENY	CARNEGIE MELLON UNIVERSITY	PITTSBURGH	13,002	1,791		3,840	7,371		
PA	ALLEGHENY	COLOSIMO CASPER & SON INC	OAKDALE	27	27					
PA	ALLEGHENY	COMPUNETICS INC	MONROEVILLE	312			312			
PA	ALLEGHENY	CONSAD RESEARCH CORP	PITTSBURGH	232						232
PA	ALLEGHENY	CONTRAVES GOERZ CORP	PITTSBURGH	11,208	6,896		285	4,027		
PA	ALLEGHENY	CRAIG JESSE INC	NEVILLE ISLAND	127						127
PA	ALLEGHENY	CRUCIBLE CORP	PITTSBURGH	110	110					
PA	ALLEGHENY	CRUCIBLE RESEARCH CENTER	PITTSBURGH	96			96			
PA	ALLEGHENY	CYCLOPS CORP	PITTSBURGH	1,129				1,129		
PA	ALLEGHENY	DAIRYLAND SALES CO	PITTSBURGH	4,526					4,526	
PA	ALLEGHENY	DALCO OIL & GAS INC	MCKEES ROCKS	66					66	
PA	ALLEGHENY	DALCO OIL & GAS INC	SEWICKLEY	32					32	
PA	ALLEGHENY	DEKLEWA JOHN & SONS	PITTSBURGH	2,255	2,255					
PA	ALLEGHENY	DETROIT SWITCH INC	PITTSBURGH	27			27			
PA	ALLEGHENY	DONLEY CHARLES & ASSOCIATES	PITTSBURGH	33						33
PA	ALLEGHENY	DRAVO CORP	PITTSBURGH	84			84			
PA	ALLEGHENY	DUELLMAN ELECTRIC CO	PITTSBURGH	104					104	
PA	ALLEGHENY	DUNDICS ENTERPRISES	PITTSBURGH	48			48			
PA	ALLEGHENY	DUQUESNE UNIVERSITY	PITTSBURGH	86	86					
PA	ALLEGHENY	EAST WEST RESEARCH INC	PITTSBURGH	70					70	
PA	ALLEGHENY	ELECTRIC HEATER CO	PITTSBURGH	46					46	
PA	ALLEGHENY	EMERSON ELECTRIC CO	PITTSBURGH	104			104			
PA	ALLEGHENY	ENGINEERING METALS CO	BRIDGEVILLE	29					29	
PA	ALLEGHENY	EROSS CORP	PITTSBURGH	88				88		
PA	ALLEGHENY	EXTRANUCLEAR LABORATORIES IN	PITTSBURGH	345	108		46	191		
PA	ALLEGHENY	FLUID SCIENCES	PITTSBURGH	30			30			
PA	ALLEGHENY	FOERSTER INSTRUMENTS INC	CORAOPLIS	79			79			
PA	ALLEGHENY	FOLEY INDUSTRIAL SUPPLY CO	PITTSBURGH	26			26			

STATE	COUNTY	CONTRACTOR	CITY	AGGREGATE	ARMY	(DOLLARS IN THOUSANDS)			DLA	OCE
						NAVY	AIR FORCE			
PA	ALLEGHENY	FOREST BUILDERS INC	PITTSBURGH	75	75					
PA	ALLEGHENY	G A I CONSULTANTS INC	MONROEVILLE	28						28
PA	ALLEGHENY	GACON CONSTRUCTION CO	PITTSBURGH	46	46					
PA	ALLEGHENY	GATAN INC	WARRENDALE	32	32					
PA	ALLEGHENY	GENERAL ROOFING CO	PITTSBURGH	44			44			
PA	ALLEGHENY	GENUINE MOTOR PARTS OF PA IN	PITTSBURGH	327	327					
PA	ALLEGHENY	GRAND SAW & MACHINE CO INC	PITTSBURGH	85						85
PA	ALLEGHENY	GRIFFITH E H INC	PITTSBURGH	76	76					
PA	ALLEGHENY	HEINZ H J CO	PITTSBURGH	2,777					2,777	
PA	ALLEGHENY	INVESTMENT & ENTERPRISE	PITTSBURGH	70	70					
PA	ALLEGHENY	JENNER VALVES & PIPING	PITTSBURGH	34		34				
PA	ALLEGHENY	KERRY CO INC	ALLISON PARK	51		51				
PA	ALLEGHENY	LECTROMELT CORP	PITTSBURGH	599	599					
PA	ALLEGHENY	LEWISBURG SUPPLY CO	PITTSBURGH	64					64	
PA	ALLEGHENY	LIBBEY OWENS FORD CO	BRACKENRIDGE	128		75		53		
PA	ALLEGHENY	LIBERTY MIRROR	BRACKENRIDGE	80					80	
PA	ALLEGHENY	LINDA CAROL PAINTING	PITTSBURGH	99	99					
PA	ALLEGHENY	MANNERS INC	PITTSBURGH	40			40			
PA	ALLEGHENY	MATRIX ENGINEERS INC	CORACPOLIS	70	70					
PA	ALLEGHENY	MEGATOR CORP	PITTSBURGH	87		87				
PA	ALLEGHENY	METROPOLITAN PITTSBURGH PUB	PITTSBURGH	98	98					
PA	ALLEGHENY	MIKA STEEL FABRICATORS INC	HOMESTEAD	119					119	
PA	ALLEGHENY	MINDEL CORP	PITTSBURGH	35					35	
PA	ALLEGHENY	MINE SAFETY APPLIANCES CO	GLENSHAW	30					30	
PA	ALLEGHENY	MINE SAFETY APPLIANCES CO	PITTSBURGH	80		80				
PA	ALLEGHENY	MON VALLEY CONSTRUCTION CO I	PENN HILLS	110						110
PA	ALLEGHENY	MONROE BUSINESS EQUIPMENT CO	PITTSBURGH	54	54					
PA	ALLEGHENY	MORRISON KNUDSEN CO INC	EMSWORTH	7,800						7,800
PA	ALLEGHENY	MURDOCK ENTERPRISES INC	CHESWICK	70					70	
PA	ALLEGHENY	N J C T CORP	PITTSBURGH	173					173	
PA	ALLEGHENY	NATIONAL DRAEGER INC	PITTSBURGH	248	96	152				
PA	ALLEGHENY	NATIONAL TORCH TIP CO INC	PITTSBURGH	136					136	
PA	ALLEGHENY	NESMITH CLEANING CO	PITTSBURGH	150			150			
PA	ALLEGHENY	NOMIDES CHRIS PAINTING CO	OAKDALE	40	40					
PA	ALLEGHENY	NORTH COAST ELECTRIC CO	PITTSBURGH	79					79	
PA	ALLEGHENY	NORTHERN INDUSTRIAL MAINT	BETHEL PARK	30		30				
PA	ALLEGHENY	P P G INDUSTRIES INC	CREIGHTON	324			324			
PA	ALLEGHENY	PARSONS BRINKERHOF QUADE DOU	PITTSBURGH	168						168
PA	ALLEGHENY	PENN INDEPENDENT SPRINKLER C	PITTSBURGH	37			37			
PA	ALLEGHENY	PENNSYLVANIA ASSN FOR THE BL	PITTSBURGH	240					240	
PA	ALLEGHENY	PENNSYLVANIA DRILLING CO	PITTSBURGH	284						284
PA	ALLEGHENY	PEOPLES NATURAL GAS CO	PITTSBURGH	83			83			
PA	ALLEGHENY	PITNEY BOWES INC	NEVILLE ISLAND	25	25					
PA	ALLEGHENY	PITTSBURGH UNIVERSITY OF	PITTSBURGH	3,522	872	1,824	826			
PA	ALLEGHENY	PLANT FACILITIES & ENGINEER	PITTSBURGH	318	318					
PA	ALLEGHENY	PROFESSIONAL SERVICES GROUP	WILMERDING	47	47					
PA	ALLEGHENY	PRYOR CORP	CORACPOLIS	35	35					
PA	ALLEGHENY	REICHHOLD CHEMICALS INC	SEWICKLEY	30					30	
PA	ALLEGHENY	RESERVE PETROLEUM CO	PITTSBURGH	541					541	
PA	ALLEGHENY	RIC WIL INC	OAKDALE	32	32					
PA	ALLEGHENY	RICHARDSON GORDON & ASSOCS	PITTSBURGH	165						165

STATE	COUNTY	CONTRACTOR	CITY	AGGREGATE	ARMY	(DOLLARS IN THOUSANDS)			DLA	OCE
						NAVY	AIR FORCE			
PA	ALLEGHENY	ROBICON CORP	PITTSBURGH	30		30				
PA	ALLEGHENY	ROSS & KENNEDY CORP	BRUCETON	614						614
PA	ALLEGHENY	RYERSON JOSEPH T & SON INC	HOMESTEAD	73		73				
PA	ALLEGHENY	SCHROEDER BROS CORP	MCKEES ROCKS	99					99	
PA	ALLEGHENY	SOCIETY OF AUTOMOTIVE ENGINE	WARRENDALE	185	42	98		45		
PA	ALLEGHENY	SOLID STATE MEASUREMENTS INC	MONROEVILLE	57				57		
PA	ALLEGHENY	SOUTHWEST GREASE & OIL CO IN	BAKERSTOWN	27					27	
PA	ALLEGHENY	STANDARD PIPE & SUPPLY CO IN	MCKEESPORT	98		98				
PA	ALLEGHENY	TAFCO INC	PITTSBURGH	29		29				
PA	ALLEGHENY	TARTAN LABORATORIES INC	PITTSBURGH	75	75					
PA	ALLEGHENY	THREE RIVERS COMPUTER CORP	PITTSBURGH	158	33	125				
PA	ALLEGHENY	U H L CONSTRUCTION CO	PITTSBURGH	755				755		
PA	ALLEGHENY	UNION CORP	IMPERIAL	31					31	
PA	ALLEGHENY	UNION FLONETICS CORP	IMPERIAL	367		367				
PA	ALLEGHENY	UNITED INFO SERVICES INC	PITTSBURGH	412				412		
PA	ALLEGHENY	UNITED STATES STEEL CORP	HOMESTEAD	909	709	142			58	
PA	ALLEGHENY	UNITED STATES STEEL CORP	MCKEESPORT	1,913		1,724		189		
PA	ALLEGHENY	UNITED STATES STEEL CORP	MUNHALL	241					241	
PA	ALLEGHENY	UNITED STATES STEEL CORP	PITTSBURGH	33						33
PA	ALLEGHENY	UNITED STATES STEEL INTERNAT	HOMESTEAD	1,220		1,220				
PA	ALLEGHENY	UNITED TECHNOLOGIES CORP	PITTSBURGH	29	29					
PA	ALLEGHENY	VALLEY ERECTION CO INC	PITTSBURGH							
PA	ALLEGHENY	VIVIANO MACARONI CO	CARNEGIE	58					58	
PA	ALLEGHENY	WESTINGHOUSE ELECTRIC CORP	CHESWICK	137		137				
PA	ALLEGHENY	WESTINGHOUSE ELECTRIC CORP	EAST PITTSBURGH	5,261					91	5,170
PA	ALLEGHENY	WESTINGHOUSE ELECTRIC CORP	HOMEWOOD	35					35	
PA	ALLEGHENY	WESTINGHOUSE ELECTRIC CORP	PITTSBURGH	268,342	3,186	263,563		1,593		
PA	ALLEGHENY	WESTINGHOUSE ELECTRIC CORP	WEST MIFFLIN	96,153		96,153				
PA	ALLEGHENY	WILLIAMS TREBILCOCK WHITEHEA	PITTSBURGH	57	57					
PA	ALLEGHENY	WRIGHT DEMOLITION & EXCAVATI	ELIZABETH	28						28
PA	ALLEGHENY	XEROX CORP	PITTSBURGH	69	69					
PA	ALLEGHENY	ZUBIK HARRY CO	PITTSBURGH	212						212
PA	ALLEGHENY	TOTAL COUNTY		435,788	20,591	371,585		18,287	10,236	15,089
PA	ARMSTRONG	DAIRYLAND SALES CO	MCGRANN	25						25
PA	ARMSTRONG	DAIRYLAND SALES CO	SAGAMORE	30						30
PA	ARMSTRONG	GENERAL ELECTRIC CO	FORD CLIFF	62						62
PA	ARMSTRONG	HEINZ H J CO	MCGRANN	292						292
PA	ARMSTRONG	WESTMORELAND CONSTRUCTION CO	KITTANNING	1,186	1,186					
PA	ARMSTRONG	TOTAL COUNTY		1,595	1,186				409	
PA	BEAVER	AIR APPLICATIONS INC	BEAVER	37						37
PA	BEAVER	BABCOCK & WILCOX CO	BEAVER FALLS	730	390	340				
PA	BEAVER	BAKER MICHAEL JR	BEAVER	42	42					
PA	BEAVER	CAPITOL PIPE & STEEL PRODUCT	BEAVER FALLS	207		207				
PA	BEAVER	DALCO OIL & GAS INC	BEAVER	846					759	87
PA	BEAVER	EQUITABLE ELECTRIC SUPPLY CO	BEAVER	160					160	
PA	BEAVER	NORTH COAST ELECTRIC CO	BEAVER	422					422	
PA	BEAVER	SAINT JOE RESOURCE CO	MONACA	91	91					
PA	BEAVER	SCHNEIDER H J CONSTRUCTION I	BRIDGEWATER	2,167						2,167
PA	BEAVER	SCOTT MACHINE TOOL CO	CONWAY	68				68		

STATE	COUNTY	CONTRACTOR	CITY	AGGREGATE	ARMY	(DOLLARS IN THOUSANDS)			DLA	OCE
						NAVY	AIR FORCE			
PA	BEAVER	SOUTHWEST TECHNICAL PRODUCTS	BEAVER	47					47	
PA	BEAVER	STANDARD PIPE & SUPPLY CO IN	BEAVER FALLS	115	31	84				
PA	BEAVER	TIGGA PIPE SUPPLY CO INC	BEAVER FALLS	218					218	
PA	BEAVER	WESTINGHOUSE ELECTRIC CORP	BEAVER	913		34			879	
PA	BEAVER		TOTAL COUNTY	6,063	554	665	68		2,522	2,254
PA	BEDFORD	MCCARTNEY ENTERPRISES INC	BEDFORD	71	39	32				
PA	BEDFORD	PLATT & SONS	BEDFORD	438	70	31			337	
PA	BEDFORD		TOTAL COUNTY	509	109	63			337	
PA	BERKS	BALLY RIBBON MILLS	BALLY	460					460	
PA	BERKS	BLACKERBY LAND MAINTENANCE	BERNVILLE	36						36
PA	BERKS	BOYERTOWN AUTO BODY WORKS	BOYERTOWN	1,455	1,455					
PA	BERKS	CARPENTER TECHNOLOGY CORP	READING	45		45				
PA	BERKS	EXIDE POWER SYSTEMS	HAMBURG	53					53	
PA	BERKS	FEDERAL PRISON INDUSTRIES IN	MORGANTOWN	53		53				
PA	BERKS	GENERAL BATTERY CORP	HAMBURG	1,438	701				737	
PA	BERKS	GENERAL BATTERY CORP	LAURELDALE	26	26					
PA	BERKS	GENERAL BATTERY CORP	READING	7,551	7,412				139	
PA	BERKS	GENERAL SEATING CO	TOPTON	475	475					
PA	BERKS	GILBERT ASSOCIATES	READING	5,000			5,000			
PA	BERKS	GIORGIO FOODS INC	TEMPLE	253					253	
PA	BERKS	KATES HARRY III LTD	BERNVILLE	70						70
PA	BERKS	LANDMARK STRUCTURES UNLIMITE	READING	33		33				
PA	BERKS	MCGRAW EDISON CO	BOYERTOWN	551					551	
PA	BERKS	PERIPHERAL SYSTEMS INC	MOUNT PENN	70		70				
PA	BERKS	READING INDUSTRIES INC	READING	206					206	
PA	BERKS	READING PRODUCTS CO INC	BOYERTOWN	1,233		1,233				
PA	BERKS	SYDNOR INDUSTRIAL SERVICES I	TEMPLE	162					162	
PA	BERKS	TELTRON INC	DOUGLASSVILLE	221					221	
PA	BERKS	U S SEATING CO INC	TOPTON	949	949					
PA	BERKS	WIDE AWAKE SHIRT CO	READING	34		34				
PA	BERKS	WILLSON SAFETY PRODUCTS	READING	1,198					1,198	
PA	BERKS	WILSON SAFETY PROD	READING	92					92	
PA	BERKS	YODER W E INC	KUTZTOWN	32	32					
PA	BERKS		TOTAL COUNTY	21,696	11,050	1,468	5,000		4,072	106
PA	BLAIR	ANCHOR DARLING VALVE CO	WILLIAMSTURG	29		29				
PA	BLAIR	BROWN H H SHOE CO	MARTINSBURG	151					151	
PA	BLAIR	G T E PRODUCTS CORP	ALTOONA	954					954	
PA	BLAIR	LUMAX INDUSTRIES INC	ALTOONA	135					135	
PA	BLAIR	NORTH AMERICAN PHILIPS LTG C	ALTOONA	159					159	
PA	BLAIR	S K F INDUSTRIES INC	ALTOONA	326	85				241	
PA	BLAIR	SMALL TUBE PRODUCTS INC	ALTOONA	66					66	
PA	BLAIR		TOTAL COUNTY	1,820	85	29			1,706	
PA	BRADFORD	BROWN BOVERI CORP	CANTON	350						350
PA	BRADFORD	PENN TROY MACHINE	TROY	128	128					
PA	BRADFORD	QUAL X INC	ATHENS	80		80				
PA	BRADFORD	TAYLOR J V INC	WYALUSING	6,783					6,783	
PA	BRADFORD	UNION CARBIDE CORP	TOWANDA	108					108	
PA	BRADFORD		TOTAL COUNTY	7,449	128	80			6,891	350

STATE	COUNTY	CONTRACTOR	CITY	AGGREGATE	ARMY	(DOLLARS IN THOUSANDS)			DLA	OCE
						NAVY	AIR FORCE			
PA	BUCKS	A & C BUILDING & IND MAINT C	WARMINSTER	97			97			
PA	BUCKS	ALLIANCE PROPERTIES INC	WARMINSTER	349			349			
PA	BUCKS	AMATECH CORP	WARRINGTON	34						34
PA	BUCKS	AMETEK INC	CORNWELLS HEIGH	63			63			
PA	BUCKS	AMETEK INC	SELLERSVILLE	780	306		60			414
PA	BUCKS	AMPCO PITTSBURGH CORP	BENSALEM	30			30			
PA	BUCKS	APPLICATIONS RESEARCH CORP	WARMINSTER	732			732			
PA	BUCKS	ARCTIC CORNER INC	WARMINSTER	147			147			
PA	BUCKS	ARJAY MACHINE CO INC	EDDINGTON	39			39			
PA	BUCKS	ARK ELECTRONICS CORP	SOUTHAMPTON	202	153			49		
PA	BUCKS	ASTRONAUTICS CORP OF AMER	WARMINSTER	99	99					
PA	BUCKS	AVEX ELECTRONICS CORP	BENSALEM	99						99
PA	BUCKS	AVEX ELECTRONICS CORP	BRISTOL	223						223
PA	BUCKS	AYDIN CORP	NEWTOWN	8,092	1,065		2,360	4,667		
PA	BUCKS	BAFCO INC	WARMINSTER	55				55		
PA	BUCKS	BARKER & WILLIAMS INC	BRISTOL	495	495					
PA	BUCKS	BECKER JOHN A CO	BRISTOL	27						27
PA	BUCKS	BETZ ENTEC INC	TREVOSE	27				27		
PA	BUCKS	BETZ LABORATORIES INC	CORNWELLS HEIGH	36			36			
PA	BUCKS	BETZ LABORATORIES INC	TREVOSE	44			44			
PA	BUCKS	BORDERS TOMMY RESTAURANT SER	QUAKERTOWN	43						43
PA	BUCKS	BOUCHER & JAMES INC	WARMINSTER	40			40			
PA	BUCKS	BOYACHEK SUPPLIES INC	BRISTOL	27						27
PA	BUCKS	BRIDGEPORT MID ATLANTIC	BRISTOL	17	47					
PA	BUCKS	BURLINGTON INDUSTRIES INC	QUAKERTOWN	28	28					
PA	BUCKS	CANADIAN COMMERCIAL CORP	WARMINSTER	64			64			
PA	BUCKS	CARSON GEOSCIENCE CO	PERKASIE	8,995	8,995					
PA	BUCKS	CARSON PACKING CO	QUAKERTOWN	72						72
PA	BUCKS	COLM ENGINEERING	WARMINSTER	45			45			
PA	BUCKS	COMPUTER SCIENCES CORP	WARMINSTER	2,044			2,044			
PA	BUCKS	CONES REPAIR SERVICE	LEVIT TOWN	28	28					
PA	BUCKS	CONTROL DATA CORP	WARMINSTER	12,938			12,938			
PA	BUCKS	CONTROLEX EANCO	WARMINSTER	92	92					
PA	BUCKS	CORPORATION FOR COMMUNITY DE	WARMINSTER	83			83			
PA	BUCKS	COX WILLIAM C	WARMINSTER	297			297			
PA	BUCKS	CRANE CO	WARRINGTON	27			27			
PA	BUCKS	CUSTOM ANTENNA SERVICE INC	WARMINSTER	91			91			
PA	BUCKS	DELAWARE VALLEY MACHINERY IN	WARMINSTER	429			429			
PA	BUCKS	DELCO WIRE & CABLE INC	BRISTOL	79	79					
PA	BUCKS	DELTA DATA SYSTEMS	CORNWELLS HEIGH	4,219	4,219					
PA	BUCKS	DELTA DATA SYSTEMS	TREVOSE	554			341	213		
PA	BUCKS	DELTA Y CORP	LEVIT TOWN	511			511			
PA	BUCKS	DENWALT INC	WARMINSTER	151			151			
PA	BUCKS	DEVELCON ELECTRONICS	DOYLESTOWN	62	62					
PA	BUCKS	DIGITAL EQUIPMENT CORP	WARMINSTER	26			26			
PA	BUCKS	DISCOUNT PLYWOOD CENTER	BRISTOL	45						45
PA	BUCKS	DUDLEY SPORTS CO	DUBLIN	338	338					
PA	BUCKS	E M C ENGINEERS INC	WARMINSTER	31			31			
PA	BUCKS	EASTERN ROTORCRAFT CORP	DOYLESTOWN	2,824	113		1,613	1,098		
PA	BUCKS	ECK SUPPLY CO	BRISTOL	29	29					
PA	BUCKS	ELECTRONIC ASSOCIATES INC	WARMINSTER	131			131			

PRIME-CONTRACTS BY STATE, COUNTY, CONTRACTOR, AND CITY - FY 1983 (OCT - SEP)

STATE	COUNTY	CONTRACTOR	CITY	AGGREGATE	ARMY	(DOLLARS IN THOUSANDS)			DLA	OCE
						NAVY	AIR FORCE			
PA	BUCKS	EMGE AVIATION MARINE PRODUCT	NEWTOWN	88						
PA	BUCKS	EMPIRE ABRASIVE EQUIPMENT CO	LANGHORNE	182					68	
PA	BUCKS	ENVIRONMENTAL TECTONICS CORP	SOUTHAMPTON	85	77	26	79			
PA	BUCKS	ESSEX CORP	WARMINSTER	158	33	52				
PA	BUCKS	FALLON ENGINEERING CO	WARMINSTER	27		158				
PA	BUCKS	FARLO MACHINE & TOOL CO INC	WARMINSTER	60		27				
PA	BUCKS	FEDERAL SUPPLY & EQUIPMENT C	YARDLEY	27		60				
PA	BUCKS	FLEXIBLE CIRCUITS INC	WARMINSTER	296					27	
PA	BUCKS	FLUIRON INC	IVYLAND	41	41	296				
PA	BUCKS	FRANKLIN ELECTRIC CO INC	FALLSINGTON	182				182		
PA	BUCKS	FRANKLIN ELECTRIC CO INC	LEVIT TOWN	145				114		
PA	BUCKS	FRANKLIN INSTRUMENT CO	IVYLAND	130		31		28		
PA	BUCKS	FRASER VOLPE CORP	WARMINSTER	3,204	3,139	65			102	
PA	BUCKS	G & C ENTERPRISES INC	WARMINSTER	42		42				
PA	BUCKS	G R D CO	WARMINSTER	1,084		1,084				
PA	BUCKS	GENERAL MACHINE PRODUCTS CO	TREVOSE	184						184
PA	BUCKS	GIMPEL CORP	LANGHORNE	377		202				175
PA	BUCKS	GIPE ASSOCIATES	WARMINSTER	39		39				
PA	BUCKS	GLENWOOD MFG CO	FEASTERVILLE	58		58				
PA	BUCKS	GOLDSTEIN JAMES & PARTNERS	WARMINSTER	69		69				
PA	BUCKS	GOULD INC	LANGHORNE	1,322		1,322				
PA	BUCKS	GUIDI E P INC	WARMINSTER	1,264		1,264				
PA	BUCKS	HOLLOW INC	WARMINSTER	277		277				
PA	BUCKS	HOME RUBBER CO	MORRISVILLE	25						25
PA	BUCKS	HOWARD SECURITY SERVICES INC	WARMINSTER	827		827				
PA	BUCKS	HUGHES AIRCRAFT CO	WARMINSTER	196		196				
PA	BUCKS	HUSSONG WALKER DAVIS CO	BENSALEM	34		34				
PA	BUCKS	INCOM INTERNATIONAL INC	WARMINSTER	42						42
PA	BUCKS	INDEPENDENCE SCALE MODEL COR	WARMINSTER	612		612				
PA	BUCKS	INFORMATION DISPLAYS INC	WARMINSTER	33		33				
PA	BUCKS	INFORMATION NETWORK SYSTEMS	WARMINSTER	46		46				
PA	BUCKS	INFORMATION SPECTRUM INC	WARMINSTER	388		388				
PA	BUCKS	INTERMETRICS INC	WARMINSTER	1,676		1,676				
PA	BUCKS	INTERSTATE ELECTRONICS CORP	WARMINSTER	84		84				
PA	BUCKS	J MAR SHEET METAL FABRICATIN	WRIGHTSTOWN	93						93
PA	BUCKS	JANNEY CYLINDER CO	BENSALEM	497		497				
PA	BUCKS	KETRON INC	WARMINSTER	669		669				
PA	BUCKS	KEYSTONE COMPUTER ASSOCS INC	WARMINSTER	1,095		1,095				
PA	BUCKS	KIEMCO ENGINEERING INC	PLUMSTEADVILLE	68				68		
PA	BUCKS	KITCHEN & ASSOCIATES	WARMINSTER	80		80				
PA	BUCKS	KLING LINDQUIST INC	MECHANICSVILLE	36		36				
PA	BUCKS	KOS KAM INC	WARMINSTER	172		172				
PA	BUCKS	L D C SERVICE CO INC	WARMINSTER	140		140				
PA	BUCKS	LA ROSA V SONS INC	WARMINSTER	117						117
PA	BUCKS	LANDIS MACHINE SHOP INC	QUAKERTOWN	426						426
PA	BUCKS	LANDIS MFG CO	QUAKERTOWN	669	190	479				
PA	BUCKS	LAVELLE CORP	NEWTOWN	1,910		1,910				
PA	BUCKS	LEE ELECTRIC CO	BRISTOL							
PA	BUCKS	LENNON CO	SELLERSVILLE	263						263
PA	BUCKS	LENNON PHARMACAL CO	SELLERSVILLE	49						49
PA	BUCKS	LOCKHEED CALIFORNIA CO	WARMINSTER	110			110			

STATE	COUNTY	CONTRACTOR	CITY	AGGREGATE	ARMY	(DOLLARS IN THOUSANDS)			DLA	OCE
						NAVY	AIR FORCE			
PA	BUCKS	LOCKHEED CORP	WARMINSTER	100		100				
PA	BUCKS	LOEFFLER MACHINE CORP	PENNDDEL	641		641				
PA	BUCKS	LUCIFER FURNACES INC	WARRINGTON	36			36			
PA	BUCKS	LYNN ELECTRONICS CORP	FEASTERVILLE	61					61	
PA	BUCKS	MASS TECH	DOYLESTOWN	30					30	
PA	BUCKS	MERIT METAL PRODUCTS CORP	WARRINGTON	222					222	
PA	BUCKS	MICROCOM CORP	WARMINSTER	3,605		3,237	368			
PA	BUCKS	MILLARD CONTROLLED METALS IN	IVYLAND	42		42				
PA	BUCKS	MIMCO CO INC	BRISTOL	51					51	
PA	BUCKS	MIMCO INC	HILLTOWN	156					156	
PA	BUCKS	MIMCO INC	TREVOSE	86					86	
PA	BUCKS	MURRAY A B CO INC	BRISTOL	26		26				
PA	BUCKS	NAVMAR INC	WARMINSTER	195		195				
PA	BUCKS	NUCLEAR RESEARCH CORP	SOUTHAMPTON	680			680			
PA	BUCKS	NUCLEAR RESEARCH CORP	WARRINGTON	2,019	67	1,952				
PA	BUCKS	OFFICE EQUIPPERS INC	BENSALEM	100	74		26			
PA	BUCKS	OMNITEK INC	FEASTERVILLE	1,871		1,682	189			
PA	BUCKS	OUTERBRIDGE TERMINAL INC	BRISTOL	876					876	
PA	BUCKS	P D C MACHINES	WARMINSTER	327		327				
PA	BUCKS	P S G INDUSTRIES INC	PERKASIE	1,121			443		678	
PA	BUCKS	PANNIERS IN STA CO MARKING P	WARMINSTER	138		138				
PA	BUCKS	PAPROCKY ROMAN	WARMINSTER	228		228				
PA	BUCKS	PAR TECHNOLOGY CORP	WARMINSTER	48		48				
PA	BUCKS	PENN AIRBORNE PRODUCTS CO	SOUTHAMPTON	578		356	222			
PA	BUCKS	PENN FIELD INDUSTRIES INC	QUAKERTOWN	1,032	695	337				
PA	BUCKS	PENN FIELD INDUSTRIES INC	SELLERSVILLE	72	72					
PA	BUCKS	PENN VALLEY PUMP INC	WARMINSTER	34		34				
PA	BUCKS	PENNSYLVANIA PACIFIC CORP	WARMINSTER	88	88					
PA	BUCKS	PENNWALT CORP	WARMINSTER	1,368	327	660	56		325	
PA	BUCKS	PETERS E J & RIGGI V S	WARMINSTER	28		28				
PA	BUCKS	PETROLUBE INC	LANGHORNE	87					87	
PA	BUCKS	PHILADELPHIA TORO CO	DOYLESTOWN							
PA	BUCKS	PIONEER CONSTRUCTION CO INC	WARMINSTER	186		186				
PA	BUCKS	PLAN PRINT CO	DOYLESTOWN	180	180					
PA	BUCKS	POLIS GENERAL CONTRACTING IN	WARMINSTER	115		115				
PA	BUCKS	POLYSCIENCES INC	WARRINGTON	395		117			278	
PA	BUCKS	POOLEY MACHINE CO INC	TREVOSE	40					40	
PA	BUCKS	PRINCO INSTRUMENTS INC	SOUTHAMPTON	52					52	
PA	BUCKS	R C A CORP	JOHNSVILLE	347		347				
PA	BUCKS	R C A CORP	WARMINSTER	2,110		2,110				
PA	BUCKS	RAILWAY SPECIALTIES CORP	BRISTOL	266		235			31	
PA	BUCKS	REPUBLIC MGMT SYS & COMPUTER	TREVOSE	649	105	544				
PA	BUCKS	REPUBLIC MGMT SYS & COMPUTER	WARMINSTER	2,461		2,461				
PA	BUCKS	REPUBLIC SUPPLY CO	DUBLIN	61		61				
PA	BUCKS	RIPPER R G	WARMINSTER	187		187				
PA	BUCKS	RODENBERGS FLOOR COATINGS IN	WARMINSTER	54		54				
PA	BUCKS	ROME RESEARCH CORP	WARMINSTER	112		112				
PA	BUCKS	SAFETECH INC	NEWTOWN	4,068					4,068	
PA	BUCKS	SARO CONTRACTING CO	WARMINSTER	406		406				
PA	BUCKS	SATTERTHWAITE ASSOC	WARMINSTER	41		41				
PA	BUCKS	SCHILLINGER CHARLES H CO	ANDALUSIA	200		200				

STATE	COUNTY	CONTRACTOR	CITY	AGGREGATE	ARMY	(DOLLARS IN THOUSANDS)			DLA	OCE
						NAVY	AIR FORCE			
PA	BUCKS	SCHLESINGER JEANNE ARCH	WARMINSTER	38			38			
PA	BUCKS	SCIDMORE & SHEAN	LANGHORNE	60	60					
PA	BUCKS	SEISOR PETROLEUM CO INC	SOUTHAMPTON	53					53	
PA	BUCKS	SEMGOR INC	WARMINSTER	1,217			1,217			
PA	BUCKS	SENTINEL ELECTRONICS INC	BRISTOL	2,205	1,994			211		
PA	BUCKS	SINGER CO	WARMINSTER	127			127			
PA	BUCKS	SONIC SCIENCES INC	WARMINSTER	327			327			
PA	BUCKS	SPERRY CORP	SOUTHAMPTON	2,709			2,709			
PA	BUCKS	SPOTTS STEVENS & MCCOY	WARMINSTER	113			113			
PA	BUCKS	STRICK CORP	FAIRLESS HILLS	116	116					
PA	BUCKS	SYSTEM DEVELOPMENT CORP	WARMINSTER	640			640			
PA	BUCKS	TAMPAX INC	WARRINGTON	25						25
PA	BUCKS	TARA CO	BENSALEM	31						31
PA	BUCKS	TEDCO CONSTRUCTION CORP	WARMINSTER	71			71			
PA	BUCKS	TELEDYNE LANDIS MACHINE CO	QUAKERTOWN	760	760					
PA	BUCKS	TRANSTECHNOLOGY CORP	DOYLESTOWN	106			69	37		
PA	BUCKS	U S WAX INC	BRISTOL	30						30
PA	BUCKS	UNIVERSAL FLEXIBLE PACKAGING	IVYLAND	64						64
PA	BUCKS	VEDA INC	SOUTHAMPTON	367			75	292		
PA	BUCKS	VEDA INC	WARMINSTER	294			294			
PA	BUCKS	VISTA SCIENTIFIC CORP	IVYLAND	915	869		46			
PA	BUCKS	W & O SUPPLY INC	IVYLAND	28			28			
PA	BUCKS	WARREN MACHINE CO INC	IVYLAND	1,296			1,296			
PA	BUCKS	WEEKS H V INC	WARMINSTER	105			105			
PA	BUCKS	WENDON CO INC	FEASTERVILLE	55						55
PA	BUCKS	WESTINGHOUSE ELECTRIC CORP	WARMINSTER	30			30			
PA	BUCKS	WICKER & CANE	WARMINSTER	28			28			
		TOTAL COUNTY		105,390	25,887		60,543	9,185		9,775
PA	BUTLER	ADAMS PSP INC	EAST BUTLER	168	168					
PA	BUTLER	ALAMEDA PRODUCTS INC	BUTLER	384						384
PA	BUTLER	ALLEN CORP OF AMERICA	VALENCIA	686			686			
PA	BUTLER	AMERICAN SPECIALITY METALS I	BUTLER	65						65
PA	BUTLER	APPLIED SCIENCE ASSOCIATES I	VALENCIA	1,793	284		113	1,396		
PA	BUTLER	CALLERY CHEMICAL CO INC	CALLERY							
PA	BUTLER	DEANS J R CO	ZELIENOPLE	104						104
PA	BUTLER	FOREST BUILDERS INC	BUTLER	80	80					
PA	BUTLER	G A INDUSTRIES INC	MARS	145			145			
PA	BUTLER	JARECKI INDUSTRIES INC	FAIRVIEW	164			164			
PA	BUTLER	KENNAMETAL INC	SLIPPERY ROCK	152	152					
PA	BUTLER	M S A RESEARCH CORP	EVANS CITY	227				227		
PA	BUTLER	MINE SAFETY APPLIANCES CO	EVANS CITY	8,531	253		311	1,339		6,628
PA	BUTLER	PENRECO INC	BUTLER	149						149
PA	BUTLER	PENRECO INC	KARNS CITY	271						271
PA	BUTLER	SEIFERT X RAY CORP	FAIRVIEW	144	144					
PA	BUTLER	SLATTERY BROS INC	FORESTVILLE	30	30					
PA	BUTLER	SLIPPERY ROCK STATE COLLEGE	SLIPPERY ROCK	50	50					
PA	BUTLER	SPECTRUM CONTROL INC	FAIRVIEW	38	38					
PA	BUTLER	UNIVERSAL MFG CORP	ZELIENOPLE	176			176			
PA	BUTLER	WALKE HENRY CO	ZELIENOPLE	27			27			
PA	BUTLER	WHITE CONSOLIDATED INDUSTRIE	FAIRVIEW	101						101
		TOTAL COUNTY		13,485	1,199		1,622	2,962		7,702

STATE	COUNTY	CONTRACTOR	CITY	AGGREGATE	ARMY	(DOLLARS IN THOUSANDS)			DLA	OCE
						NAVY	AIR FORCE			
PA	CAMBRIA	CAMBRIA COUNTY ASSOC BLIND &	JOHNSTOWN	48					48	
PA	CAMBRIA	COMMONWEALTH STONE INC	JOHNSTOWN	42						42
PA	CAMBRIA	COOPER HERBERT CO INC	GEISTOWN	87					87	
PA	CAMBRIA	DAWSON SPRINGS MFG CO	CRESSON	66					66	
PA	CAMBRIA	FIGRE LEONARD S INC	EBENSBURG	100			100			
PA	CAMBRIA	GENERAL KINETICS INC	JOHNSTOWN	742	397		345			
PA	CAMBRIA	KASEL MFG CO	EBENSBURG	4,383	4,383					
PA	CAMBRIA	KIMBALL L ROBERT	EBENSBURG	360	304		56			
PA	CAMBRIA	KOGEN INDUSTRIES INC	CARROLLTOWN	3,803	3,803					
PA	CAMBRIA	MERLO CHARLES J INC	JOHNSTOWN	211						211
PA	CAMBRIA	MIDWEST CORP	JOHNSTOWN	111						111
PA	CAMBRIA	PENN METAL FABRICATORS INC	EBENSBURG	10,717	67				10,650	
PA	CAMBRIA	UNITED METAL FABRICATORS INC	JOHNSTOWN	551					551	
PA	CAMBRIA	WHITEHILL MFG CORP	SANKERTOWN	700			700			
PA	CAMBRIA	TOTAL COUNTY		21,921	8,954		1,201		11,402	364
PA	CAMERON	G T E PRODUCTS CORP	EMPORIUM	159					159	
PA	CAMERON	NORTH AMERICAN PHILIPS LTG C	EMPORIUM	40					40	
PA	CAMERON	TOTAL COUNTY		199					199	
PA	CARBON	BONHAMS GENERAL CONTRACTING	LEHIGHTON	46						46
PA	CARBON	KOVATCH CORP	NESQUEHONING	33,786			33,700		86	
PA	CARBON	KOVATCH TRUCK CENTER	NESQUEHONING	3,901			3,901			
PA	CARBON	LEHIGH GAS & OIL CO	BEAVER MEADOWS	43					43	
PA	CARBON	MCGRAW EDISON CO	WEATHERLY	86			86			
PA	CARBON	PLATT & SONS	BEAVER MEADOWS	129					129	
PA	CARBON	STRUCTA BOND INC	LEHIGHTON	202						202
PA	CARBON	TOTAL COUNTY		38,193			37,687		258	248
PA	CENTRE	CARSON PACKING CO	MILESBURG	32					32	
PA	CENTRE	CHEMCUT CORP	STATE COLLEGE	87				87		
PA	CENTRE	DATA BASE	STATE COLLEGE	34	34					
PA	CENTRE	DELAWARE CUSTOM MATERIAL INC	STATE COLLEGE	110			110			
PA	CENTRE	DESMATICS INC	STATE COLLEGE	178			178			
PA	CENTRE	E M F SYSTEMS	STATE COLLEGE	44				44		
PA	CENTRE	H R B SINGER INC	STATE COLLEGE	35,524	32,961		1,357	1,206		
PA	CENTRE	INSTITUTE FOR RESEARCH INC	STATE COLLEGE	91				91		
PA	CENTRE	LOCUS INC	BOALSBURG	2,309	46		2,263			
PA	CENTRE	LOCUS INC	STATE COLLEGE	1,739			1,739			
PA	CENTRE	MCTAGUE MFG CO INC	PHILIPSBURG	1,924						1,924
PA	CENTRE	NUCLIDE CORP	STATE COLLEGE	82	82					
PA	CENTRE	PENNSYLVANIA STATE UNIVERSIT	STATE COLLEGE	2,793	86		2,707			
PA	CENTRE	PENNSYLVANIA STATE UNIVERSIT	UNIVERSITY PARK	18,782	1,833		16,097	852		
PA	CENTRE	PROFESSIONAL PRODUCTS CO	STATE COLLEGE	30	30					
PA	CENTRE	SINGER CO	STATE COLLEGE	862	558		304			
PA	CENTRE	YENTER JOHN C ASSOCIATES INC	STATE COLLEGE	44	44					
PA	CENTRE	TOTAL COUNTY		64,665	35,674		24,846	2,189	1,956	
PA	CHESTER	A F J	WEST CHESTER	36			36			
PA	CHESTER	A M P PRODUCTS CORP	VALLEY FORGE	230			230			
PA	CHESTER	ACE AEROSPACE LTD INC	COATESVILLE	66					66	

STATE	COUNTY	CONTRACTOR	CITY	AGGREGATE	ARMY	(DOLLARS IN THOUSANDS)			DLA	OCE
						NAVY	AIR FORCE			
'A	CHESTER	ACTION MFG CO	ATGLEN	2,189	1,639			550		
'A	CHESTER	AMERICAN DAVEY CORP	EXTON	371	371					
'A	CHESTER	AMERICAN DAVEY CORP	WEST CHESTER	1,705	1,621	84				
'A	CHESTER	AMERICAN HOME PRODUCTS CORP	MALVERN	1,547					1,547	
'A	CHESTER	AMERICAN HOME PRODUCTS CORP	WEST CHESTER	1,820					1,820	
'A	CHESTER	ASCHBACKER & ASSOCIATES INC	PARKESBURG	190					190	
'A	CHESTER	ATACS CORP	OXFORD	6,635	6,635					
'A	CHESTER	BENTLEY HARRIS MFG CO	LIONVILLE	37					37	
'A	CHESTER	BIO MARINE INDUSTRIES INC	MALVERN	218				218		
'A	CHESTER	BISHOP TUBE CO	FRAZER	70		70				
'A	CHESTER	BRAND NAME CONTRACTOR	VALLEY FORGE	27	27					
'A	CHESTER	BRANDYWINE MUSHROOM CO	WEST GROVE	417					417	
'A	CHESTER	BURROUGHS CONTROL CORP	PAOLI	1,783	1,783					
'A	CHESTER	BURROUGHS CORP	DOWNINGTOWN	15,927	15,927					
'A	CHESTER	BURROUGHS CORP	PAOLI	21,435	10,141	3,160	8,134			
'A	CHESTER	C A ELECTRONICS INC	FRAZER	159	159					
'A	CHESTER	CARRIER TRANSCOLD CO	EXTON	279					279	
'A	CHESTER	COMMERCIAL OFFICE PRODUCTS I	LIONVILLE	32				32		
'A	CHESTER	CZETLI J & SON	PARKESBURG	132	132					
'A	CHESTER	DAIRY SALES CORP	COATESVILLE	421					421	
'A	CHESTER	DEN TAL EZ MFG CO	VALLEY FORGE	82	48	34				
'A	CHESTER	DENTAL ENGINEERING MFG CO	VALLEY FORGE	76		76				
'A	CHESTER	DEVAULT MFG CO	DEVAULT	248		45				203
'A	CHESTER	DUBOIS CHEMICAL INC	WEST CHESTER	76		76				
'A	CHESTER	EATON CORP	PAOLI	37		37				
'A	CHESTER	ELLIOTT INSTRUMENTS INC	VALLEY FORGE	117					117	
'A	CHESTER	ENERGY & MINERALS RESEARCH C	EXTON	280	166			114		
'A	CHESTER	ENVIRONMENTAL RESOURCES MANA	WEST CHESTER	97	97					
'A	CHESTER	FOOTE MINERAL CO	EXTON	78		78				
'A	CHESTER	GAGLIARDI BROS	WEST CHESTER	372					372	
'A	CHESTER	GENERAL AEROSPACE MATERIALS	FRAZER	81					81	
'A	CHESTER	GENERAL ELECTRIC CO	VALLEY FORGE	1,516	1,000	416	100			
'A	CHESTER	GENERAL POWER CORP	PAOLI	149			149			
'A	CHESTER	H G SECURITY PRODUCTS	MALVERN	214		214				
'A	CHESTER	HAROWE SERVO CONTROLS INC	WEST CHESTER	242					242	
'A	CHESTER	HEWLETT PACKARD CO	AVONDALE	1,135	923			212		
'A	CHESTER	HEWLETT PACKARD CO	VALLEY FORGE	645	645					
'A	CHESTER	HIGH RIDER EQUIPMENT CO	PAOLI	54	54					
'A	CHESTER	HOLLINGSWORTH JOHN R CO	PHOENIXVILLE	60,221	27,151		32,973		97	
'A	CHESTER	HONEYWELL INC	VALLEY FORGE	61		61				
'A	CHESTER	I C I AMERICAS INC	VALLEY FORGE	40			40			
'A	CHESTER	LUKENS INC	COATESVILLE	4,118	2,889	602			627	
'A	CHESTER	MANAGEMENT & TECHNICAL SERVI	VALLEY FORGE	57,677	57,677					
'A	CHESTER	MANAGEMENT ASSISTANCE INC	FRAZER	36	36					
'A	CHESTER	MANAGEMENT COMPUTER SERVICES	MALVERN	25	25					
'A	CHESTER	MARMON & KEYSTONE CORP	PHOENIXVILLE	338	338					
'A	CHESTER	MAXWELL INDUSTRIES INC	EXTON	97			97			
'A	CHESTER	MCGRAIL EQUIPMENT CO INC	PARKESBURG	4,975	3,636	1,339				
'A	CHESTER	MECHTRONICS INDUSTRIES INC	WEST CHESTER	86		86				
'A	CHESTER	METAL SERVICE CENTER OF GEOR	COATESVILLE	55					55	
'A	CHESTER	MOODY J A CO	MALVERN	361		361				

STATE	COUNTY	CONTRACTOR	CITY	AGGREGATE	ARMY	(DOLLARS IN THOUSANDS)			DLA	O
						NAVY	AIR FORCE			
PA	CHESTER	NATIONAL FOAM SYSTEM INC	WEST CHESTER	116					116	
PA	CHESTER	OBRIEN ENERGY PRODUCTS INC	DOWNINGTOWN	130			130			
PA	CHESTER	OBRIEN MACHINERY CO THE	DOWNINGTOWN	92			92			
PA	CHESTER	PENFLEX INC	FRAZER	25			25			
PA	CHESTER	PENN ERECTORS INC	SPRING CITY	30			30			
PA	CHESTER	PENNSYLVANIA INSTRUMENT SERV	SPRING CITY	125					125	
PA	CHESTER	PHILADELPHIA ELECTRICAL EQUI	WEST CHESTER	179					179	
PA	CHESTER	RALCON INC	WEST CHESTER	637	637					
PA	CHESTER	REXNORD INC	MALVERN	4,549			4,549			
PA	CHESTER	S R PRODUCTS INC	MENDENHALL	69			69			
PA	CHESTER	SCHRAMM INC	WEST CHESTER	616	28		163		355	70
PA	CHESTER	SCIENCE APPLICATIONS INC	VALLEY FORGE	84	84					
PA	CHESTER	SINTEX DENTAL PRODUCTS INC	VALLEY FORGE	26					26	
PA	CHESTER	SOMAT CORP	POMEROY	122			122			
PA	CHESTER	SORBUS INC	FRAZER	73	47		26			
PA	CHESTER	SPECIALTY PIPE & TUBE INC	PHOENIXVILLE	55	55					
PA	CHESTER	STAR DENTAL MFG CO	VALLEY FORGE	94			28		66	
PA	CHESTER	SWETS SUBSCRIPTION SERVICE	BERWYN	110	110					
PA	CHESTER	SYNTEX DENTAL CO	VALLEY FORGE	399			39		268	66
PA	CHESTER	SYSTEM DEVELOPMENT CORP	PAOLI	2,941	2,472		67		402	
PA	CHESTER	SYSTEMS DEVELOPMENT CORP	DOWNINGTOWN	36	36					
PA	CHESTER	TESTECH	EXTON	60					60	
PA	CHESTER	TRANSWALL CORP	MALVERN	67			67			
PA	CHESTER	TRI STATE TECHNICAL SALES CO	MALVERN	71			71			
PA	CHESTER	VALLEY FORGE FLAG CO INC	SPRING CITY	464						464
PA	CHESTER	WAGNER DANIEL H ASSOCIATES I	PAOLI	1,514			1,514			
PA	CHESTER	WALLACE B E PRODUCTS CORP	FRAZER	97					97	
PA	CHESTER	WESTON ROY F	WEST CHESTER	1,557	495				953	
PA	CHESTER	WILCOX THOMAS CO INC	MALVERN	80			80			
PA	CHESTER	TOTAL COUNTY		203,733	137,110		14,174		45,053	7,084
PA	CLINTON	PEARCE WOOLEN MILLS INC	WOOLRICH	68					68	
PA	CLINTON	UNITED CHEM CON CORP	RENOVO	4,249			4,249			
PA	CLINTON	WALKER DIVING CONTRACTORS IN	RENOVO	162						
PA	CLINTON	WOOLRICH WOOLEN MILLS INC	WOOLRICH	2,113						2,113
PA	CLINTON	TOTAL COUNTY		6,592			4,249		68	2,113
PA	COLUMBIA	COLUMBIA AIRCRAFT SERVICE	BLOOMSBURG	50	50					
PA	COLUMBIA	DATACOM INC	BERWICK	67	67					
PA	COLUMBIA	INDUSTRIAL ACOUSTICS CO	BERWICK	81					81	
PA	COLUMBIA	POLORON PRODUCTS INC	BLOOMSBURG	4,099	4,099					
PA	COLUMBIA	WHITTAKER CORP	BERWICK	690	655		35			
PA	COLUMBIA	TOTAL COUNTY		4,825	4,871		35		81	
PA	CRAWFORD	DURFEE INDUSTRIES INC	SAEGERTOWN	1,554	690		769		95	
PA	CRAWFORD	KIMMEL CONSTRUCTION INC	CONNEAUT LAKE	78	78					
PA	CRAWFORD	LEECH TOOL & DIE WORKS INC	MEADVILLE	55						55
PA	CRAWFORD	PENNSYLVANIA TOOL & GAGES IN	MEADVILLE	28			28			
PA	CRAWFORD	STARN TOOL & MFG CO	MEADVILLE	60						60
PA	CRAWFORD	SUNBEAM EQUIPMENT CORP	MEADVILLE	37					37	
PA	CRAWFORD	TEXTRON INC	MEADVILLE	235			235			
PA	CRAWFORD	TOTAL COUNTY		2,047	768		1,032		132	115

PRIME-CONTRACTS BY STATE, COUNTY, CONTRACTOR, AND CITY - FY 1983 (OCT - SEP)

PAGE 746

STATE	COUNTY	CONTRACTOR	CITY	AGGREGATE	ARMY	(DOLLARS IN THOUSANDS)			DLA
						NAVY	AIR FORCE		
PA	CUMBERLAND	A M INTERNATIONAL INC	NEW CUMBERLAND	35	35				
PA	CUMBERLAND	ADAMS COUNTY ASPHALT	NEW CUMBERLAND	31	31				
PA	CUMBERLAND	ALPHA COMPONENTS INC	MECHANICSBURG	40			40		
PA	CUMBERLAND	ALUMINUM BUILDING & FABRICAT	CAMP HILL	30					30
PA	CUMBERLAND	ASTRONAUTICS CORP OF AMER	MECHANICSBURG	94	94				
PA	CUMBERLAND	AUTOMATIC TRUCKLOADING SYSTE	CARLISLE	262	262				
PA	CUMBERLAND	AYDIN CORP	CARLISLE BARRAC	78	78				
PA	CUMBERLAND	BENDER R A INC	CARLISLE BARRAC	52	52				
PA	CUMBERLAND	BOWMAN H L INC	NEW CUMBERLAND	98	98				
PA	CUMBERLAND	BROWN L L	ENOLA	57			57		
PA	CUMBERLAND	BULLOCK CONSTRUCTION CO	MECHANICSBURG	138	138				
PA	CUMBERLAND	BULLOCK CONSTRUCTION CO	NEW CUMBERLAND	177	177				
PA	CUMBERLAND	BURROUGHS CORP	MECHANICSBURG	2,208			2,208		
PA	CUMBERLAND	C THREE INC	MECHANICSBURG	2,242			2,242		
PA	CUMBERLAND	CACI INC FEDERAL	MECHANICSBURG	1,677			1,677		
PA	CUMBERLAND	CALABRESE & SONS	MECHANICSBURG	3,416			2,931		485
PA	CUMBERLAND	CAMBEX CORP	MECHANICSBURG	26			26		
PA	CUMBERLAND	CAPITAL CITY AVIATION	NEW CUMBERLAND	151					151
PA	CUMBERLAND	CAPITAL SYSTEMS INC	NEW CUMBERLAND	36	36				
PA	CUMBERLAND	CARLISLE ASSOCIATES INC	CARLISLE BARRAC	66	66				
PA	CUMBERLAND	CARLISLE CORP	CARLISLE	25	25				
PA	CUMBERLAND	CARLISLE ELECTRIC CO INC	MECHANICSBURG	35	35				
PA	CUMBERLAND	CENTENNIAL SYSTEMS INC	MECHANICSBURG	177			177		
PA	CUMBERLAND	COMMERCIAL ALARM & COMMUNICA	NEW CUMBERLAND	174	174				
PA	CUMBERLAND	COMPUTER CONSOLES INC	NEW CUMBERLAND	60	60				
PA	CUMBERLAND	COMPUTERLAND	MECHANICSBURG	70			70		
PA	CUMBERLAND	CONSOLIDATED MICROGRAPHICS I	NEW CUMBERLAND	42	42				
PA	CUMBERLAND	CONSOLIDATED PETROLEUM SERVI	CAMP HILL	112					112
PA	CUMBERLAND	CONTROL DATA CORP	NEW CUMBERLAND	1,104	1,104				
PA	CUMBERLAND	CRAFT JAMES & SON INC	NEW CUMBERLAND	196	196				
PA	CUMBERLAND	CRASH RESCUE EQUIPMENT SERVI	CARLISLE BARRAC	37	37				
PA	CUMBERLAND	CUB CO	LEMOYNE	381			338		43
PA	CUMBERLAND	CYBERCOMP SYSTEMS	NEW CUMBERLAND	69	69				
PA	CUMBERLAND	DAMBLY INC	NEW CUMBERLAND	40	40				
PA	CUMBERLAND	DATA TECHNOLOGY	NEW CUMBERLAND	56	56				
PA	CUMBERLAND	DATAGRAPHIX INC	MECHANICSBURG	93			93		
PA	CUMBERLAND	DATAGRAPHIX INC	NEW CUMBERLAND	56	56				
PA	CUMBERLAND	DICKINSON COLLEGE	CARLISLE	297	297				
PA	CUMBERLAND	DIGITAL EQUIPMENT CORP	CARLISLE BARRAC	310	310				
PA	CUMBERLAND	DIGITAL EQUIPMENT CORP	NEW CUMBERLAND	21	21				
PA	CUMBERLAND	DILLER BOYD E INC	NEW CUMBERLAND	87	87				
PA	CUMBERLAND	DIRECT DELIVERY PACKING CO	NEW CUMBERLAND	3,586	3,586				
PA	CUMBERLAND	DUTCH BOYS CLEANING SERVICE	NEW CUMBERLAND	399	399				
PA	CUMBERLAND	E D S FEDERAL CORP	CAMP HILL	31			31		
PA	CUMBERLAND	ESHENAUERS INC	NEW CUMBERLAND	270	270				
PA	CUMBERLAND	FARGO ELECTRIC CONSTRUCTION	NEW CUMBERLAND	111	111				
PA	CUMBERLAND	FEDERAL DATA CORP	MECHANICSBURG	92			92		
PA	CUMBERLAND	FEDERAL DATA CORP	NEW CUMBERLAND	41	41				
PA	CUMBERLAND	FEDERAL SYSTEMS INC	NEW CUMBERLAND	46	46				
PA	CUMBERLAND	FOUST MACHINE & TOOL CO	MECHANICSBURG	47			47		
PA	CUMBERLAND	G S G S & D	MECHANICSBURG	641			641		

PRIME-CONTRACTS BY STATE, COUNTY, CONTRACTOR, AND CITY - FY 1983 (OCT - SEP)

STATE	COUNTY	CONTRACTOR	CITY	AGGREGATE	ARMY	(DOLLARS IN THOUSANDS)			DLA	C
						NAVY	AIR FORCE			
PA	CUMBERLAND	GANFLEC ARCHITECTS & ENGINEE	NEW CUMBERLAND	40				40		
PA	CUMBERLAND	GEO TECHNICAL SERVICES INC	MECHANICSBURG	47		47				
PA	CUMBERLAND	GOLDEN BRUSH PAINTING & GENL	NEW CUMBERLAND	34	34					
PA	CUMBERLAND	GOOD ROBERT A	NEW CUMBERLAND	72	72					
PA	CUMBERLAND	GOODWILL INDUSTRIES	NEW CUMBERLAND	115	115					
PA	CUMBERLAND	GREENRAY INDUSTRIES INC	MECHANICSBURG	141				141		
PA	CUMBERLAND	HEIM EDWIN L CO	NEW CUMBERLAND	58	32	26				
PA	CUMBERLAND	HEINZ H J CO	MECHANICSBURG	169					169	
PA	CUMBERLAND	HEWLETT PACKARD CO	NEW CUMBERLAND	43	43					
PA	CUMBERLAND	HONEYWELL INFORMATION SYSTEM	CARLISLE BARRAC	398	398					
PA	CUMBERLAND	INTERNATIONAL BUSINESS MACHI	CAMP HILL	3,942	26	3,916				
PA	CUMBERLAND	INTERNATIONAL BUSINESS MACHI	CARLISLE BARRAC	53	53					
PA	CUMBERLAND	INTERNATIONAL BUSINESS MACHI	MECHANICSBURG	1,533		1,336		197		
PA	CUMBERLAND	INTERNATIONAL BUSINESS MACHI	NEW CUMBERLAND	350	350					
PA	CUMBERLAND	INTERNATIONAL SYSTEMS MARKET	NEW CUMBERLAND	180	180					
PA	CUMBERLAND	ITEK CORP	NEW CUMBERLAND	32	32					
PA	CUMBERLAND	ITEL CORP	NEW CUMBERLAND	127	127					
PA	CUMBERLAND	J & J CO	CARLISLE BARRAC	156	156					
PA	CUMBERLAND	KET INC	NEW CUMBERLAND	580	580					
PA	CUMBERLAND	KETRON INC	CARLISLE	99	99					
PA	CUMBERLAND	KLING LINDQUIST INC	MECHANICSBURG	471		471				
PA	CUMBERLAND	KOSTECKY JOHN M JR & ASSOCIA	NEW CUMBERLAND	94	94					
PA	CUMBERLAND	KOZAK R C BUILDING CONTRACTO	CARLISLE BARRAC	64	64					
PA	CUMBERLAND	LESSIG CONSTRUCTION INC	NEW CUMBERLAND	679	679					
PA	CUMBERLAND	LIBERTY EXCAVATORS INC	NEW CUMBERLAND	30	30					
PA	CUMBERLAND	LINE SPECIALISTS INC	MECHANICSBURG	392		392				
PA	CUMBERLAND	LOBAR INC	CARLISLE BARRAC	710	710					
PA	CUMBERLAND	LOBAR INC	MECHANICSBURG	53		53				
PA	CUMBERLAND	LOBAR INC	NEW CUMBERLAND	795	795					
PA	CUMBERLAND	M FOUR INC	WORMLEYSBURG	293		293				
PA	CUMBERLAND	MARTIN & FLADD CONSULTING EN	MECHANICSBURG	32		32				
PA	CUMBERLAND	MCCOY ELECTRONICS CO	MOUNT HOLLY SPR	663		663				
PA	CUMBERLAND	MECHANICAL SERVICES INC	CARLISLE BARRAC	129	129					
PA	CUMBERLAND	MECHANICSBURG TRUCKING SERVI	MECHANICSBURG	53		53				
PA	CUMBERLAND	MELDICK SERVICES INC	CARLISLE BARRAC	66	66					
PA	CUMBERLAND	MEMOREX CORP	MECHANICSBURG	43		43				
PA	CUMBERLAND	MEMOREX CORP	NEW CUMBERLAND	91	91					
PA	CUMBERLAND	MISSO SERVICES CORP& ASSOCIA	MECHANICSBURG	165		165				
PA	CUMBERLAND	MOUNT ZION HOSPITAL MEDICAL	CARLISLE BARRAC	37	37					
PA	CUMBERLAND	MURATA ERIE NORTH AMERICA IN	CARLISLE	70		70				
PA	CUMBERLAND	NETWORK SYSTEMS CORP	NEW CUMBERLAND	271	271					
PA	CUMBERLAND	OTIS ELEVATOR CO	NEW CUMBERLAND	88	88					
PA	CUMBERLAND	PENNSYLVANIA POWER & LIGHT C	CARLISLE BARRAC	464	464					
PA	CUMBERLAND	PENNSYLVANIA POWER & LIGHT C	NEW CUMBERLAND	1,753	1,753					
PA	CUMBERLAND	PHILLIPS BROS ELECTRICAL CON	CARLISLE BARRAC	54	54					
PA	CUMBERLAND	PHILLIPS BROS ELECTRICAL CON	NEW CUMBERLAND	616	616					
PA	CUMBERLAND	PHILLIPS OFFICE PRODUCTS	CAMP HILL	110		110				
PA	CUMBERLAND	PLEXUS COMPUTERS INC	NEW CUMBERLAND	261	261					
PA	CUMBERLAND	FRESCO INTERNATIONAL INC	NEW CUMBERLAND	4,024	2,527	1,242				255
PA	CUMBERLAND	PROJECT BUILDERS INC	MECHANICSBURG	429		429				
PA	CUMBERLAND	READ MORE PUBLICATIONS INC	CARLISLE BARRAC	55	55					

PRIME-CONTRACTS BY STATE, COUNTY, CONTRACTOR, AND CITY - FY 1983 (OCT - SEP)

PAGE 748

STATE	COUNTY	CONTRACTOR	CITY	AGGREGATE	ARMY	(DOLLARS IN THOUSANDS)			DLA	OC
						NAVY	AIR FORCE			
PA	CUMBERLAND	REDROCK CONSTRUCTION CO	CARLISLE BARRAC	56	56					
PA	CUMBERLAND	ROBERTS CONSTRUCTION CO	CARLISLE BARRAC	32	32					
PA	CUMBERLAND	ROBERTS CONSTRUCTION CO DELA	NEW CUMBERLAND	56	56					
PA	CUMBERLAND	ROGELE INC	NEW CUMBERLAND	63	63					
PA	CUMBERLAND	ROYAL BUSINESS MACHINES INC	MECHANICSBURG	26			26			
PA	CUMBERLAND	SILVER SPRINGS CONSTRUCTION	NEW CUMBERLAND	225	225					
PA	CUMBERLAND	SMITH BOB CONTRACTORS INC	NEW CUMBERLAND	369	369					
PA	CUMBERLAND	SMITH L B INC	CAMP HILL	28			28			
PA	CUMBERLAND	SNAP ON TOOLS CORP	CAMP HILL	58			58			
PA	CUMBERLAND	SPARZEL INC	NEW CUMBERLAND	232	232					
PA	CUMBERLAND	SPECTRUM LEASING CORP	NEW CUMBERLAND	31	31					
PA	CUMBERLAND	SPERRY CORP	MECHANICSBURG	1,408			1,408			
PA	CUMBERLAND	SPERRY CORP	NEW CUMBERLAND	526	526					
PA	CUMBERLAND	STINE R C JR INC	NEW CUMBERLAND	26	26					
PA	CUMBERLAND	STORAGE TECHNOLOGY CORP	MECHANICSBURG	33			33			
PA	CUMBERLAND	STRING JAMES K	NEW CUMBERLAND	156	156					
PA	CUMBERLAND	SYSTEC INC	NEW CUMBERLAND	132	132					
PA	CUMBERLAND	T R B ASSOCIATES INC	CARLISLE BARRAC	28	28					
PA	CUMBERLAND	TEC DESIGN & MFG INC	NEW CUMBERLAND	274			274			
PA	CUMBERLAND	TELXON CORP	NEW CUMBERLAND	179	179					
PA	CUMBERLAND	TERRY CLAUDE & ASSOC INC	MECHANICSBURG	71			71			
PA	CUMBERLAND	THREE M BUSINESS PRODUCTS SA	CARLISLE BARRAC	27	27					
PA	CUMBERLAND	U G I CORP	CARLISLE BARRAC	339	339					
PA	CUMBERLAND	UNIFIED INDUSTRIES INC	MECHANICSBURG	972			972			
PA	CUMBERLAND	UNITED TELEPHONE CO OF PA	CARLISLE	284	284					
PA	CUMBERLAND	UNITED TELEPHONE CO OF PA	CARLISLE BARRAC	686	686					
PA	CUMBERLAND	VALK MFG CO	CARLISLE	39					39	
PA	CUMBERLAND	VALK MFG CO	NEW KINGSTOWN	35					35	
PA	CUMBERLAND	VION CORP	NEW CUMBERLAND	37	374					
PA	CUMBERLAND	WESTERN UNION TELEGRAPH CO	MECHANICSBURG	30			30			
PA	CUMBERLAND	XEROX CORP	CAMP HILL	728			728			
PA	CUMBERLAND	XEROX CORP	CARLISLE BARRAC	126	126					
PA	CUMBERLAND	XEROX CORP	MECHANICSBURG	397			397			
PA	CUMBERLAND	XEROX CORP	NEW CUMBERLAND	334	334					
PA	CUMBERLAND	YODER W E INC	MECHANICSBURG	283			283			
PA	CUMBERLAND		TOTAL COUNTY	49,215	23,199		24,279	418	1,319	
PA	DAUPHIN	A M P INC	HARRISBURG	588	30		331	31	196	
PA	DAUPHIN	A M P PRODUCTS CORP	HARRISBURG	292					292	
PA	DAUPHIN	A M P SPECIAL INDUSTRIES	HARRISBURG	165			165			
PA	DAUPHIN	ALL SALES CO	LYKENS	42				42		
PA	DAUPHIN	BEARINGS INC	HARRISBURG	90			90			
PA	DAUPHIN	BENATEC ASSOCIATE	HARRISBURG	140						
PA	DAUPHIN	CLARK CHARLES V CO INC	HARRISBURG	37					37	
PA	DAUPHIN	CLEVELAND BROS EQUIPMENT CO	HARRISBURG	64	64					
PA	DAUPHIN	DIGITAL EQUIPMENT CORP	MIDDLETOWN	546			546			
PA	DAUPHIN	EASTMAN KODAK CO	HARRISBURG	54			54			
PA	DAUPHIN	FRUEHAUF CORP	MIDDLETOWN	212	212					
PA	DAUPHIN	GANFLEC ARCHITECTS & ENGINEE	MIDDLETOWN	115	115					
PA	DAUPHIN	GANNETT FLEMING CORDDRY & CA	HARRISBURG	185						
PA	DAUPHIN	HARSCO CORP	HARRISBURG	215					215	

STATE	COUNTY	CONTRACTOR	CITY	AGGREGATE	ARMY	(DOLLARS IN THOUSANDS)			DLA	OCE
						NAVY	AIR FORCE			
PA	DAUPHIN	HERSHEY FOODS CORP	HERSHEY	2,483					2,483	
PA	DAUPHIN	HONEYWELL INC	HERSHEY	43					43	
PA	DAUPHIN	HUTH ENGINEERS INC	MIDDLETOWN	210	210					
PA	DAUPHIN	INTERNATIONAL BUSINESS MACH	HARRISBURG	1,185		1,185				
PA	DAUPHIN	INTERNATIONAL FUELING CO INC	MIDDLETOWN	298					298	
PA	DAUPHIN	KAY WHEEL SALES CO	HARRISBURG	53					53	
PA	DAUPHIN	KINETIC INDUSTRIAL MFG CO	HERSHEY	42		42				
PA	DAUPHIN	KINETIC INDUSTRIAL MFG CO	HIGHSPIRE	39		39				
PA	DAUPHIN	KINT GEORGE A INC	HARRISBURG	112		112				
PA	DAUPHIN	LATSHA EARL LUMBER CO	HARRISBURG	27		27				
PA	DAUPHIN	LOBAR INC	MIDDLETOWN	35	35					
PA	DAUPHIN	LOPEZ F M & SON INC	HARRISBURG	52		52				
PA	DAUPHIN	MECHANICSBURG TRUCKING SERVI	HERSHEY	164		164				
PA	DAUPHIN	MILLER MACHINE WORKS INC	LYKENS	30	30					
PA	DAUPHIN	MOORES BUILDING SUPPLIES	HARRISBURG	37		37				
PA	DAUPHIN	NEDMAC INC	HARRISBURG	43					43	
PA	DAUPHIN	OFFICE WORKS THE	HERSHEY	27		27				
PA	DAUPHIN	PENNSYLVANIA STATE UNIVERSIT	HERSHEY	493	297			196		
PA	DAUPHIN	REMCO INC	MIDDLETOWN	33	33					
PA	DAUPHIN	RESSLER ROY M & SON INC	MIDDLETOWN	43	43					
PA	DAUPHIN	RIDGE MACHINE SHOP INC	HALIFAX	71		71				
PA	DAUPHIN	SAINT ONGE RUFF & ASSOCIATES	MIDDLETOWN	222	222					
PA	DAUPHIN	SPARZEL INC	HIGHSPIRE	44	44					
PA	DAUPHIN	STAMBAUGHS AIR SERVICE	HIGHSPIRE	63	63					
PA	DAUPHIN	STAMBAUGHS AIR SERVICE	MIDDLETOWN	5,764	209-	5,973				
PA	DAUPHIN	STANDARD WHEEL & RIM CO	HARRISBURG	121	121					
PA	DAUPHIN	T F MOTORS INC	HARRISBURG	31					31	
PA	DAUPHIN	TRIONICS INDUSTRIES INC	HARRISBURG	165		165				
PA	DAUPHIN	WANG LABORATORIES INC	HARRISBURG	25	25					
PA	DAUPHIN	WESTINGHOUSE ELECTRIC CORP	HARRISBURG	72	72					
PA	DAUPHIN	TOTAL COUNTY		14,772	1,407	9,080		269	3,891	325
PA	DELAWARE	A W A MACHINE INDUSTRIES	LANSDOWNE	116	43				73	
PA	DELAWARE	ALLIED CORP	MARCUS HOOK	59					59	
PA	DELAWARE	AMERICAN DREDGING CO	MARCUS HOOK	786						786
PA	DELAWARE	BALDT CORP	CHESTER	9,091		8,336			755	
PA	DELAWARE	BASILE NORMAN K	CHADDS FORD	89		89				
PA	DELAWARE	BEVCO INDUSTRIES	ASTON	251		251				
PA	DELAWARE	BOEING VERTOL CO	EDDYSTONE	37,919	38,353				434-	
PA	DELAWARE	BOEING VERTOL CO	RIDLEY	949	25	924				
PA	DELAWARE	BOEING VERTOL CO	RIDLEY PARK	240,652	237,182				3,470	
PA	DELAWARE	BROOMALL INDUSTRIES INC	BROOMALL	548	548					
PA	DELAWARE	CALCON CORP	WAYNE	32		32				
PA	DELAWARE	CASTLE TOOL SPECIALTY CO INC	LANSDOWNE	34		34				
PA	DELAWARE	CLIFTON PLASTICS INC	CLIFTON HTS	67					67	
PA	DELAWARE	COLUMBIA RESEARCH CORP	WOODLYN	87	33	54				
PA	DELAWARE	CONTAINER RESEARCH ASSOCIATI	GLEN RIDDLE	1,259	681	578				
PA	DELAWARE	CONWAY MARY	WAYNE	44					44	
PA	DELAWARE	DAVIDSON FABRICATING INC	BROOMALL	36	36					
PA	DELAWARE	DIVERSATRONICS INC	BROOMALL	84					84	
PA	DELAWARE	EAST COAST PACKING CO INC	BROOMALL	33					33	

STATE	COUNTY	CONTRACTOR	CITY	AGGREGATE	ARMY	(DOLLARS IN THOUSANDS)			DLA	OCE
						NAVY	AIR FORCE			
PA	DELAWARE	ELWYN INDUSTRIES	ELWYN	791					791	
PA	DELAWARE	ENGINEERING CONSULTANTS & PU	UPPER DARBY	65		65				
PA	DELAWARE	FIRE PROTECTION SUPPLY CO	CONCORDVILLE	63					63	
PA	DELAWARE	FIYCOM CORP	BROOMALL	41		41				
PA	DELAWARE	FOLSOM MACHINE CO	FOLSOM	36					36	
PA	DELAWARE	FURNITURE MANAGEMENT OF PA I	WAYNE	41		41				
PA	DELAWARE	GENERAL AIR	DARBY	30	30					
PA	DELAWARE	GENERAL ELECTRIC CO	WAYNE	41	41					
PA	DELAWARE	GEOMETRIC DATA CORP	WAYNE	342	279	63				
PA	DELAWARE	GULF & WESTERN INDUSTRIES IN	FOLCROFT	2,854	293-		3,147			
PA	DELAWARE	GULF & WESTERN INDUSTRIES IN	SWARTHMORE	854	637		217			
PA	DELAWARE	GULF & WESTERN MFG CO	FOLCROFT	149-			149-			
PA	DELAWARE	HAJOCA CORP	CHESTER	80		80				
PA	DELAWARE	HAYES AIRCRAFT SUPPLY	FERNWOOD	78					78	
PA	DELAWARE	HOFFMAN SURGICAL EQUIPMENT C	DREXEL HILL	31					31	
PA	DELAWARE	HOLLISTER STIER LABORATORIES	MEDIA	25	25					
PA	DELAWARE	HOLLISTER STIER LABORATORIES	YEADON	39	39					
PA	DELAWARE	HUBBELL METALS INC	SPRINGFIELD	120		120				
PA	DELAWARE	IMPERIAL ELECTRIC SUPPLY	CHESTER	33		33				
PA	DELAWARE	JOHNSON LANCASTER INC	SPRINGFIELD	1,993					1,993	
PA	DELAWARE	KEELER INSTRUMENTS INC	BROOMALL	29		29				
PA	DELAWARE	KETRON INC	WAYNE	3,527	121	3,189	217			
PA	DELAWARE	LANG F W CO	CLIFTON HTS	79					79	
PA	DELAWARE	LANSDOWNE STEEL & IRON CO	MORTON	2,920	2,920					
PA	DELAWARE	LITTON INDUSTRIES INC	CLIFTON HTS	194		194				
PA	DELAWARE	LITTON INDUSTRIES INC	DREXEL HILL	53		53				
PA	DELAWARE	LITTON SYSTEMS INC	CLIFTON HTS	7,079	883	3,630	1,872		694	
PA	DELAWARE	LITTON SYSTEMS INC	DREXEL HILL	872		485	298		89	
PA	DELAWARE	LYNCH MACHINERY CO INC	HAVERTOWN	58		58				
PA	DELAWARE	MECHA DRAULICS SERVICE INC	CHESTER	77	77					
PA	DELAWARE	MERCURY TOOL & MACHINE CO	ASTON	552	172	59	321			
PA	DELAWARE	MERLIN MACHINE & TOOL CO	FERNWOOD	38-	38-					
PA	DELAWARE	MILLER EDGE INC	CONCORDVILLE	95					95	
PA	DELAWARE	MOBILE FRAME STRUCTURES	CHESTER	196	196					
PA	DELAWARE	MOTOCYCLE SAFETY FOUNDATION	CHADDS FORD	41	41					
PA	DELAWARE	MYNOL INC	BROOMALL	44					44	
PA	DELAWARE	NATIONAL ENERGY CONTROL CENT	HAVERTOWN	28	28					
PA	DELAWARE	NORTHERN BERKS CONSTRUCTION	CHESTER	60	60					
PA	DELAWARE	OLYMPIC TOOL & MACHINE CO	ASTON	69	69					
PA	DELAWARE	OSMOSE WOOD PRESERVING CO IN	MEDIA	30						30
PA	DELAWARE	PENN MINT	FERNWOOD	61					61	
PA	DELAWARE	PENNSYLVANIA ASSN FOR THE BL	CHESTER	100					100	
PA	DELAWARE	PENNSYLVANIA SHIPBUILDING CO	CHESTER	5,370		5,344				26
PA	DELAWARE	PEPPELMAN RAY INC	LANSDOWNE	7,777					7,777	
PA	DELAWARE	PERKIN ELMER CORP	NEWTON SQUARE	325	51	177			97	
PA	DELAWARE	PETERS H G & ANIMATION ARTS	PRIMOS	43	43					
PA	DELAWARE	PIASECKI AIRCRAFT CORP	SHARON HILL	2,318		2,318				
PA	DELAWARE	PORTER H K CO INC	PROSPECT PARK	85					85	
PA	DELAWARE	QUANTICS INC	WAYNE	555		555				
PA	DELAWARE	R & D MACHINE CO	ASTON	190	150		40			
PA	DELAWARE	R & D MACHINE CO	GLEN RIDDLE	983	290	673				

STATE	COUNTY	CONTRACTOR	CITY	AGGREGATE	ARMY	(DOLLARS IN THOUSANDS)			DLA	OCE
						NAVY	AIR FORCE			
PA	DELAWARE	RANKIN WALTER A CORP	BROOMALL	41		41				
PA	DELAWARE	SCIENCE APPLICATIONS INC	WAYNE	33			33			
PA	DELAWARE	SMITH VICTOR C INC	BROOMALL	30		30				
PA	DELAWARE	SORENSEN INDUSTRIES INC	DARBY	87		87				
PA	DELAWARE	SPACE AGE ENGINEERING INC	LANSDOWNE	70		70				
PA	DELAWARE	SPERRY CORP	WAYNE	152		152				
PA	DELAWARE	SUN CO INC	MARCUS HOOK	202			202			
PA	DELAWARE	SUN REFINING & MARKETING CO	MARCUS HOOK	81,313					81,313	
PA	DELAWARE	SUN SHIP INC	CHESTER	552		552				
PA	DELAWARE	SUN TRANSPORT CO	ASTON	3,252		3,252				
PA	DELAWARE	SUNROC CORP	GLEN RIDDLE	26	26					
PA	DELAWARE	SUNTECH INC	MARCUS HOOK	744	44				32	
PA	DELAWARE	T T L SERVICES INC	ESSINGTON	43		43		668		
PA	DELAWARE	TECHNICAL DEVELOPMENT CO	GLENOLDEN	673	456	73			144	
PA	DELAWARE	TURA MACHINE CORP	FOLCROFT	452		452				
PA	DELAWARE	VALLEY FORGE MILITARY ACADEM	WAYNE	65	65					
PA	DELAWARE	VILLANOVA UNIVERSITY	VILLANOVA	660	40	620				
PA	DELAWARE	WESTINGHOUSE ELECTRIC CORP	EDGEMONT	309		309				
PA	DELAWARE	WIDENER COLLEGE	CHESTER	78	78					
PA	DELAWARE	TOTAL COUNTY		422,078	283,431	33,186	6,866	97,753		842
PA	ELK	FEWKES JOSEPH T & CO	ST MARYS	34					34	
PA	ELK	KEYSTONE CARBON CO	ST MARYS	27					27	
PA	ELK	MOODY DALE & CO	ST MARYS	39					39	
PA	ELK	MORRIS J J & SONS INC	WILCOX	29						29
PA	ELK	PURE CARBON CO INC	ST MARYS	693		473		220		
PA	ELK	STACKPOLE CO	ST MARYS	56					56	
PA	ELK	WRIGHT DEMOLITION & EXCAVATI	WILCOX	181						181
PA	ELK	TOTAL COUNTY		1,059		473		220	156	210
PA	ERIE	AMERICAN STERLIZER CO	ERIE	2,872	1,267	201	179	1,225		
PA	ERIE	AUTOCLAVE ENGINEERS INC	ERIE	536	306	230				
PA	ERIE	BANNER INDUSTRIES INC	ERIE	32		32				
PA	ERIE	BLILEY ELECTRIC CO	ERIE	75			75			
PA	ERIE	BUCKLEY DUNTON LINDE LATHROP	ERIE	101	101					
PA	ERIE	COASTAL RESEARCH ASSOCIATES	EDINBORO	45						45
PA	ERIE	COPEL VULCAN INC	LAKE CITY	332		332				
PA	ERIE	CORRY MFG CO	CORRY	278			278			
PA	ERIE	ENTERPRISE OIL & GAS CO	ERIE	136				104		32
PA	ERIE	ERIE PRESS SYSTEMS	ERIE	544			544			
PA	ERIE	ERIE TOOL WORKS	ERIE	293	265				28	
PA	ERIE	ERIEZ MFG CO	ERIE	72			72			
PA	ERIE	FELIX CONSTRUCTION CO INC	ERIE	900						900
PA	ERIE	FLEX Y PLAN INDUSTRIES INC	ERIE	318	128	134	56			
PA	ERIE	GANNON COLLEGE	ERIE	31	31					
PA	ERIE	GARTNER HARF CO	WATERFORD	1,268	539		729			
PA	ERIE	GENERAL ELECTRIC CO	ERIE	16,053	104	10,585	4,582		782	
PA	ERIE	GLOEKLER REFRIGERATOR CO	ERIE	126					126	
PA	ERIE	KEYSTONE FOODS INC	NORTH EAST	233					233	
PA	ERIE	LAKE CITY INDUSTRIES INC	LAKE CITY	146	146					
PA	ERIE	LANJEN INC	ERIE	283	38	245				

STATE	COUNTY	CONTRACTOR	CITY	AGGREGATE	ARMY	(DOLLARS IN THOUSANDS)			DLA	OCE
						NAVY	AIR FORCE			
PA	ERIE	LORD CORP	ERIE	6,773	3,106	1,702	1,930		35	
PA	ERIE	LORD KINEMATICS	ERIE	1,820	28		1,474		318	
PA	ERIE	MACHINE TOOLS HAVILL INC	LAKE CITY	72		72				
PA	ERIE	MANSON CONSTRUCTION CO INC	ERIE	1,747						1,747
PA	ERIE	NATIONAL FORGE CO	ERIE	247	247					
PA	ERIE	NORTHWEST ELECTRIC CO	ERIE	28		28				
PA	ERIE	REFRIGERATION SUPPLY CO INC	ERIE	43					43	
PA	ERIE	RIDG U RAK INC	NORTH EAST	473		334	139			
PA	ERIE	SMITH METER SYSTEMS	ERIE	41			41			
PA	ERIE	SNAP TITE INC	UNION CITY	100	75	25				
PA	ERIE	TOMS RIVER PLUMBING & SUPPLY	ERIE	119-					119-	
PA	ERIE	WARREN STEEL PRODUCTS INC	ERIE	46					46	
PA	ERIE	WESTERN INTERNATIONAL CONTRA	GIRARD	133						133
PA	ERIE	WHITE CONSOLIDATED INDUSTRIE	LAKE CITY	522		141			381	
PA	ERIE	ZURN INDUSTRIES INC	ERIE	881		881				
PA	ERIE		TOTAL COUNTY	37,481	6,381	14,942	10,099		3,202	2,857
PA	FAYETTE	FRANTY & SONS	BROWNSVILLE	26						26
PA	FAYETTE	GENERAL GUNITE & CONSTRUCTIO	POINT MARION	44						44
PA	FAYETTE	HARSCO CORP	UNIONTOWN	695		695				
PA	FAYETTE	RACK ENGINEERING CO	CONNELLSVILLE	168		168				
PA	FAYETTE	RINGER PETROLEUM CO	MARKLEYSBURG	29					29	
PA	FAYETTE	SUMMIT PRODUCTS CO	UNIONTOWN	36	36					
PA	FAYETTE		TOTAL COUNTY	1,018	36	863			29	70
PA	FOREST	GRIEB KEN INC	TIONESTA	55						55
PA	FOREST	MON VALLEY CONSTRUCTION CO I	TIONESTA	280						280
PA	FOREST	SCHNEIDER H J CONSTRUCTION I	TIONESTA	187						187
PA	FOREST		TOTAL COUNTY	522						522
PA	FRANKLIN	A B C ELECTRIC CO INC	CHAMBERSBURG	123	123					
PA	FRANKLIN	AMERICAN BURGLAR ALARM CORP	CHAMBERSBURG	29	29					
PA	FRANKLIN	AMERICAN INDUSTRIAL COATINGS	CHAMBERSBURG	49	49					
PA	FRANKLIN	ANDERSON GRUBER JV	CHAMBERSBURG	94	94					
PA	FRANKLIN	APPLICON INC	CHAMBERSBURG	42	42					
PA	FRANKLIN	ARNOLD GRAPHIC INDUSTRIES IN	CHAMBERSBURG	136		78	28		30	
PA	FRANKLIN	BLACK STEVE PLMBG & ELECTRIC	CHAMBERSBURG	381	381					
PA	FRANKLIN	BOCK OIL CO	BLUE RIDGE SUMM	794					794	
PA	FRANKLIN	BRONKA CONSTRUCTION CO INC	FORT RITCHIE	63	63					
PA	FRANKLIN	COMMERCIAL ROOFING INC	CHAMBERSBURG	360	360					
PA	FRANKLIN	CONTROL DATA CORP	CHAMBERSBURG	363	363					
PA	FRANKLIN	CUMBERLAND VALLEY ROOFERS IN	CHAMBERSBURG	150	150					
PA	FRANKLIN	D L & J SERVICES	CHAMBERSBURG	1,930	1,930					
PA	FRANKLIN	DEADERICK R O CO	WAYNESBORO	559			559			
PA	FRANKLIN	DELAWARE CONTAINER CO	CHAMBERSBURG	35	35					
PA	FRANKLIN	EAGLE TECHNOLOGY INC	CHAMBERSBURG	37	37					
PA	FRANKLIN	ECONO FUEL INC	FAYETTEVILLE	547					547	
PA	FRANKLIN	ENVIRONMENTAL HEALTH RSRCH &	CHAMBERSBURG	136					136	
PA	FRANKLIN	ERDMAN & ANTHONY	CHAMBERSBURG	30	30					
PA	FRANKLIN	FIRE GUARD INC	CHAMBERSBURG	70	70					
PA	FRANKLIN	GENERATION SCIENCES INC	CHAMBERSBURG	43	43					

STATE	COUNTY	CONTRACTOR	CITY	AGGREGATE	ARMY	(DOLLARS IN THOUSANDS)			DLA	OCE
						NAVY	AIR FORCE			
PA	FRANKLIN	GEORGE D L & SONS CONSTRUCTI	FORT RITCHIE	25	25					
PA	FRANKLIN	GROVE MFG CO	SHADYGROVE	13,926	818	60	12,717		331	
PA	FRANKLIN	HANN GEORGE S & SON INC	CHAMBERSBURG	213	213					
PA	FRANKLIN	HECKENDORN GERALD S	CHAMBERSBURG	33	33					
PA	FRANKLIN	HENNESSY PRODUCTS INC	CHAMBERSBURG	90		90				
PA	FRANKLIN	HERRE BROS INC	FORT RITCHIE	193	193					
PA	FRANKLIN	HILL R A	CHAMBERSBURG	166	166					
PA	FRANKLIN	HONEYWELL INC	CHAMBERSBURG	26	26					
PA	FRANKLIN	INDUSTRIAL WASTE REMOVAL INC	CHAMBERSBURG	224	224					
PA	FRANKLIN	INTERNATIONAL BUSINESS MACHI	CHAMBERSBURG	952	952					
PA	FRANKLIN	ITEL COMPUTER PRODUCTS CORP	CHAMBERSBURG	114	114					
PA	FRANKLIN	JOHNSTON CONSTRUCTION CO	CHAMBERSBURG	26	26					
PA	FRANKLIN	KABEL AIR	CHAMBERSBURG	226					226	
PA	FRANKLIN	KET INC	CHAMBERSBURG	1,772	1,772					
PA	FRANKLIN	KEYSER ROOFING CONTRACTORS I	CHAMBERSBURG	235	235					
PA	FRANKLIN	LEHMAN PAUL E	CHAMBERSBURG	44	44					
PA	FRANKLIN	LENZ H F CO	CHAMBERSBURG	28	28					
PA	FRANKLIN	LOWRY HAL FORD INC	CHAMBERSBURG	29	29					
PA	FRANKLIN	LYNCH MACHINERY CO INC	CHAMBERSBURG	126	126					
PA	FRANKLIN	MARTIN MARIETTA CORP	CHAMBERSBURG	124	124					
PA	FRANKLIN	MASTER PAINTING CONTRACTORS	CHAMBERSBURG	67	67					
PA	FRANKLIN	MCCLURE CO	CHAMBERSBURG	675	675					
PA	FRANKLIN	MINE SAFETY APPLIANCES CO	WAYNESBORO	102					102	
PA	FRANKLIN	NETWORK SYSTEMS CORP	CHAMBERSBURG	114	114					
PA	FRANKLIN	NOONAN ENGINEERING CORP	FORT RITCHIE	33	33					
PA	FRANKLIN	PLUMMER E D SONS INC	CHAMBERSBURG	123	123					
PA	FRANKLIN	RAD CONSULTANT	CHAMBERSBURG	341		341				
PA	FRANKLIN	RAYTHEON CO	CHAMBERSBURG	710	710					
PA	FRANKLIN	S S C FOUNDATION	CHAMBERSBURG	46	46					
PA	FRANKLIN	SHIPLEY W E MACHINERY CO	CHAMBERSBURG	160		160				
PA	FRANKLIN	TEKTRONIX INC	CHAMBERSBURG	29	29					
PA	FRANKLIN	TELEDYNE LANDIS MACHINE CO	WAYNESBORO	46		46				
PA	FRANKLIN	TENC-RVA MACHINERY CO	CHAMBERSBURG	75	30	45				
PA	FRANKLIN	UNICYCLE CORP	CHAMBERSBURG	35	35					
PA	FRANKLIN	UNITED STATES GENERAL SERVIC	CHAMBERSBURG	59	59					
PA	FRANKLIN	VION CORP	CHAMBERSBURG	63	63					
PA	FRANKLIN	WASHINGTON TOWNSHIP SUPERVIS	WAYNESBORO	44	44					
PA	FRANKLIN	WAYNESBORO CONSTRUCTION CO	CHAMBERSBURG	699	699					
PA	FRANKLIN	WAYNESBORO CONSTRUCTION CO	FORT RITCHIE	168	168					
PA	FRANKLIN	WEST PENN POWER CO	CHAMBERSBURG	1,451	1,451					
PA	FRANKLIN	XEROX CORP	CHAMBERSBURG	91	91					
PA	FRANKLIN	YORK INDUSTRIES INC	MERCERSBURG	893		893				
		TOTAL COUNTY		30,767	13,564	1,713	13,304		2,166	
PA	FULTON	J L G INDUSTRIES INC	MCCONNELLSBURG	1,141	45	46	125		925	
PA	FULTON	PLATT & SONS	MCCONNELLSBURG	33					33	
PA	FULTON	TOTAL COUNTY		1,174	45	46	125		958	
PA	HUNTINGDON	COMPUTER SCIENCES CORP	HUNTINGDON	4,490		4,490				
PA	HUNTINGDON	DEWAYNE NORRIS	HESSTON	180						180
PA	HUNTINGDON	ELCO CORP	HUNTINGDON	396					396	

PRIME-CONTRACTS BY STATE, COUNTY, CONTRACTOR, AND CITY - FY 1983 (OCT - SEP)

STATE	COUNTY	CONTRACTOR	CITY	AGGREGATE	ARMY	(DOLLARS IN THOUSANDS)			DLA	OCE
						NAVY	AIR FORCE			
PA	HUNTINGDON	GULF & WESTERN MFG CO	HUNTINGDON	74					74	
PA	HUNTINGDON	HAWBAKER GLENN O INC	HESSTON	68						68
PA	HUNTINGDON	JIMS ANCHORAGE CORP	HESSTON	48						48
PA	HUNTINGDON	LYNX INC	HUNTINGDON	48					48	
PA	HUNTINGDON	MAC ASSOCIATES	PETERSBURG	91					91	
PA	HUNTINGDON	PAINTER TOOL INC	HUNTINGDON	952			952			
PA	HUNTINGDON	SMITH D E INC	HUNTINGDON	104						104
PA	HUNTINGDON	YOCUM ANNETTE	HESSTON	34						34
PA	HUNTINGDON	TOTAL COUNTY		6,485			5,442	396	213	434
PA	INDIANA	C K E INC	INDIANA	25					25	
PA	INDIANA	F M C CORP	HOMER CITY	207			138		69	
PA	INDIANA	FEDERAL LABORATORIES INC	SALTSBURG	57	57					
PA	INDIANA	FISHER SCIENTIFIC CO	INDIANA	232	203		29			
PA	INDIANA	HANOVER BRANDS INC	ERNEST	133					133	
PA	INDIANA	HATCH & KIRK INC	HOMER CITY	40					40	
PA	INDIANA	INDIANA UNIVERSITY	INDIANA	83	83					
PA	INDIANA	SAN JUAN COAL SALES CO INC	INDIANA	526					526	
PA	INDIANA	WRIGHT DEMOLITION & EXCAVATI	SALTSBURG	123						123
PA	INDIANA	TOTAL COUNTY		1,426	343		167		793	123
PA	JEFFERSON	MEANS BROS	PUNKSUTAWNEY	229						229
PA	JEFFERSON	TOTAL COUNTY		229						229
PA	JUNIATA	TREEN BOX & PALLET CORP	MIFFLINTOWN	168					168	
PA	JUNIATA	TOTAL COUNTY		168					168	
PA	LACKAWANNA	ALLIED SERVICES FOR HANDICAP	SCRANTON	102					102	
PA	LACKAWANNA	CECOS INTERNATIONAL INC	OLD FORGE	28						28
PA	LACKAWANNA	CHAMBERLAIN MFG CORP	SCRANTON	56,569	56,569					
PA	LACKAWANNA	CRAWFORD OVERHEAD DOOR CO	SCRANTON	36	36					
PA	LACKAWANNA	ELLIOTT CO	SCRANTON	84			54		30	
PA	LACKAWANNA	FITCHBURG COATED PRODUCTS IN	MOOSIC	245					245	
PA	LACKAWANNA	FITCHBURG COATED PRODUCTS IN	SCRANTON	43			43			
PA	LACKAWANNA	G S G S B	SCRANTON	35	35					
PA	LACKAWANNA	GAR LET MFG CO INC	OLD FORGE	191	191					
PA	LACKAWANNA	GENERAL DYNAMICS CORP	EYNGON	6,275	6,275					
PA	LACKAWANNA	GENERAL DYNAMICS CORP	SCRANTON	100	100					
PA	LACKAWANNA	GENTEX CORP	CARBONDALE	13,201	1,899		1,495	9,626	181	
PA	LACKAWANNA	GENTEX CORP	SIMPSON	11,472	71			678	10,723	
PA	LACKAWANNA	GICHNER MOBILE SYSTEMS	OLD FORGE	449	59		390			
PA	LACKAWANNA	GOEX INC	MOOSIC	510	510					
PA	LACKAWANNA	GREEN ROY W CO	SCRANTON	54	54					
PA	LACKAWANNA	GUYTRONICS INC	SCRANTON	899	121				778	
PA	LACKAWANNA	HENDERSON E INC	SCRANTON	1,439	1,439					
PA	LACKAWANNA	HODGE BOILER WORKS	MOOSIC	39					39	
PA	LACKAWANNA	INTERNATIONAL SALT CO	CLARKS SUMMIT	34	34					
PA	LACKAWANNA	LAURSTAN INC	CARBONDALE	30	30					
PA	LACKAWANNA	MINE SAFETY APPLIANCES CO	SCRANTON	30					30	
PA	LACKAWANNA	NEUROLOGICAL RESEARCH & DEVE	CLARKS SUMMIT	29				29		
PA	LACKAWANNA	POCAL INDUSTRIES INC	MOOSIC	325	325					

STATE	COUNTY	CONTRACTOR	CITY	AGGREGATE	ARMY	(DOLLARS IN THOUSANDS)			DLA	OCE
						NAVY	AIR FORCE			
PA	LACKAWANNA	RAMSAY PRODUCTS INC	SCRANTON	40-		40-				
PA	LACKAWANNA	RAYTHEON OCEAN SYSTEMS CO	MOOSIC	54				54		
PA	LACKAWANNA	ROBERT JAMES SALES INC	SCRANTON	74					74	
PA	LACKAWANNA	SANDVIK CONVEYOR INC	SCRANTON	85		85				
PA	LACKAWANNA	SANDVIK CONVEYOR INC	WAVERLY	221		53			168	
PA	LACKAWANNA	SCRANTON UNIVERSITY OF	SCRANTON	70	70					
PA	LACKAWANNA	SPECIALTY PLASTIC PRODUCTS I	DUNMORE	5,820					5,820	
PA	LACKAWANNA	UNION CORP	OLD FORGE	108	38			68		
PA	LACKAWANNA	VON STORCH KEARNS & MARTIN	CLARKS SUMMIT	40	40					
PA	LACKAWANNA	WESTON COMPONENTS & CONTROLS	ARCHBALD	293		293				
PA	LACKAWANNA	WESTON INSTRUMENTS INC	ARCHBALD	156		68			88	
PA	LACKAWANNA		TOTAL COUNTY	98,898	67,696	2,441		10,455	18,278	28
PA	LANCASTER	A M P INC	ELIZABETHTOWN	198				172		26
PA	LANCASTER	A M P INC	MOUNT JOY	41						41
PA	LANCASTER	ACOUSTI INTERIOR SYSTEMS INC	LANCASTER	54				54		
PA	LANCASTER	AMERICAN HOME PRODUCTS CORP	MARIETTA	1,399						1,399
PA	LANCASTER	BLACK & DECKER MFG CO	LANCASTER	96	70					26
PA	LANCASTER	C M SERVICE INC	LANCASTER	37	37					
PA	LANCASTER	CLARK J L MFG CO	LANCASTER	97						97
PA	LANCASTER	COLONIAL METALS CO	COLUMBIA	438		438				
PA	LANCASTER	DATCON INSTRUMENT CO	EAST PETERSBURG	82						82
PA	LANCASTER	DAY RAY PRODUCTS INC	MARIETTA	35-						35-
PA	LANCASTER	DEFOOR ACOUSTICAL INC	MARIETTA	33				33		
PA	LANCASTER	DRYWALL BUILDING SUPPLY CO I	LANCASTER	32	32					
PA	LANCASTER	E M W INC	LITITZ	86		86				
PA	LANCASTER	FEDERAL MOGUL CORP	LANCASTER	31						31
PA	LANCASTER	H M W INDUSTRIES INC	LANCASTER	263						263
PA	LANCASTER	HAMILTON TECHNOLOGY INC	LANCASTER	12,917	12,917					
PA	LANCASTER	HERLEY INDUSTRIES INC	LANCASTER	273				111		162
PA	LANCASTER	HILDOOR WIRE PRODUCTS	COLUMBIA	80		80				
PA	LANCASTER	INTERNATIONAL SHELTER SYSTEM	LEOLA	153		153				
PA	LANCASTER	INTERNATIONAL SIGNAL & CONTR	LANCASTER	35,388	34,924	464				
PA	LANCASTER	KUVA ENTERPRISES	LITITZ	76	76					
PA	LANCASTER	LANCASTER BATTERY CO INC	LANCASTER	111						111
PA	LANCASTER	LAWTZ O L INC	LANCASTER	164	164					
PA	LANCASTER	MOHAWK RUBBER CO	LANCASTER	1,096	1,096					
PA	LANCASTER	N C R CORP	MOUNT JOY	51				51		
PA	LANCASTER	NATIONAL INDUSTRIES FOR THE	LANCASTER	1,566						1,566
PA	LANCASTER	PARKE DAVIS & CO	LITITZ	91						91
PA	LANCASTER	PENNSYLVANIA ASSN FOR THE BL	LANCASTER	496						496
PA	LANCASTER	PERMUTIT CO	LANCASTER	80						80
PA	LANCASTER	POSEY IRON WORKS INC	LANCASTER	274						
PA	LANCASTER	PUTMAN MILLS CORP	NEW HOLLAND	390						390
PA	LANCASTER	R C A CORP	LANCASTER	10,841	115	8,286		521	1,891	28
PA	LANCASTER	RAYMARK INDUSTRIES	MANHEIM	77	77					
PA	LANCASTER	READING DOOR CLOSER CORP	REAMSTOWN	102						102
PA	LANCASTER	SAYCO LTD	LANCASTER	1,720		1,720				
PA	LANCASTER	SIW CO THE	MOUNT JOY	724						724
PA	LANCASTER	STRUBE WILLIAM P INC	MARIETTA	704				467		237
PA	LANCASTER	THERMACORE INC	LANCASTER	203				203		

STATE	COUNTY	CONTRACTOR	CITY	AGGREGATE	ARMY	(DOLLARS IN THOUSANDS)			DLA	OCE
						NAVY	AIR FORCE			
PA	LANCASTER	TIMETER INSTRUMENT CORP	LANCASTER	94				94		
PA	LANCASTER	UNITED CHEM CON CORP	LANCASTER	2,029	1,373	656				
PA	LANCASTER	WILBUR CHOCOLATE CO	LITITZ	362					362	
PA	LANCASTER		TOTAL COUNTY	72,914	50,881	11,883		1,706	8,142	302
PA	LAWRENCE	BULL & ROBERTS INC	ELLWOOD CITY	125					125	
PA	LAWRENCE	CON CONSTRUCT INC	NEW CASTLE	256						256
PA	LAWRENCE	LOCKLEY MFG CO INC	NEW CASTLE	3,666		178		3,488		
PA	LAWRENCE	PESES CO	PULASKI	82					82	
PA	LAWRENCE		TOTAL COUNTY	3,965		178		3,488	43	256
PA	LEBANON	AMERICAN DISTRICT TELEGRAPH	FORT INDIANTOWN	154	154					
PA	LEBANON	BELL TELEPHONE CO OF PA	FORT INDIANTOWN	1,000	1,000					
PA	LEBANON	BREON LABORATORIES	MYERSTOWN	72					72	
PA	LEBANON	BROCK INTERNATIONAL SECURITY	ANNVILLE	37	37					
PA	LEBANON	BROCK INTERNATIONAL SECURITY	FORT INDIANTOWN	93	93					
PA	LEBANON	DRACO DEVELOPMENT CO	FORT INDIANTOWN	98	98					
PA	LEBANON	F K INDUSTRIES	FORT INDIANTOWN	48	48					
PA	LEBANON	FLETCHER & SONS INC	FORT INDIANTOWN	104	104					
PA	LEBANON	HARSCO CORP	MYERSTOWN	50		50				
PA	LEBANON	HERRE BROS INC	FORT INDIANTOWN	60	60					
PA	LEBANON	HIGGINBOTHAM & ASSOCIATES A I	FORT INDIANTOWN	92	92					
PA	LEBANON	LANDAU H & CO	LEBANON	302					302	
PA	LEBANON	LEBANON BUREAU OF WATER & SE	FORT INDIANTOWN	26	26					
PA	LEBANON	LEBANON STEEL FOUNDRY	LEBANON	641	641					
PA	LEBANON	LEFFLER CARLOS R INC	RICHLAND	1,985					1,985	
PA	LEBANON	LEHIGH VALLEY PACKING CORP	FORT INDIANTOWN	51	51					
PA	LEBANON	METROPOLITAN EDISON CO	FORT INDIANTOWN	547	547					
PA	LEBANON	MOBILE MEDICS INC	FORT INDIANTOWN	54	54					
PA	LEBANON	P J HYDRAULICS INC	MYERSTOWN	2,042		1,956				86
PA	LEBANON	POWER PRO EQUIPMENT	FORT INDIANTOWN	40	40					
PA	LEBANON	SMITH BOB CONTRACTORS INC	FORT INDIANTOWN	576	576					
PA	LEBANON	WINTHROP LABORATORIES	MYERSTOWN	109					109	
PA	LEBANON		TOTAL COUNTY	8,181	3,621	2,006			2,554	
PA	LEHIGH	AIR PRODUCTS & CHEMICALS INC	ALLENTOWN	431	160	271				
PA	LEHIGH	AIR PRODUCTS & CHEMICALS INC	TREXLERTOWN	60		29			31	
PA	LEHIGH	ALLEN ORGAN CO	MACUNGIE	100	100					
PA	LEHIGH	ALLEN PRODUCTS INC	ALLENTOWN	372					372	
PA	LEHIGH	DAUPHIN ELECTRIC CO	ALLENTOWN	33		33				
PA	LEHIGH	ECOLAIRE INC	LEHIGH VALLEY	50		50				
PA	LEHIGH	GENERAL MACHINE CO OF NEW JE	EMMAUS	64	64					
PA	LEHIGH	GIA INTERNATIONALE DESIGNS I	ALLENTOWN	100	100					
PA	LEHIGH	HOUGHTON E F & CO	FOGELSVILLE	373					373	
PA	LEHIGH	MACK TRUCKS INC	ALLENTOWN	602	602					
PA	LEHIGH	ROSS BICYCLES INC	ALLENTOWN	2,211	2,211					
PA	LEHIGH	SARCO CO INC	ALLENTOWN	217		131				86
PA	LEHIGH	STANLEY VIDMAR INC	ALLENTOWN	4,428	1,228	1,687		1,513		
PA	LEHIGH	STANLEY WORKS THE	ALLENTOWN	285		285				
PA	LEHIGH	STATE PLUMBING & HEATING SUP	ALLENTOWN	26		26				
PA	LEHIGH	SWIFT INDEPENDENT PACKING CO	ALLENTOWN	60					60	

STATE	COUNTY	CONTRACTOR	CITY	AGGREGATE	ARMY	(DOLLARS IN THOUSANDS)		DLA	OCE
						NAVY	AIR FORCE		
PA	LEHIGH	THURON INDUSTRIES INC	ALLENTOWN	29				29	
PA	LEHIGH		TOTAL COUNTY	9,441	4,465	2,512	1,513	951	
PA	LUZERNE	ANESCO INC	KINGSTON	46		46			
PA	LUZERNE	ANKER KOLEN MAATSCHAPPIJ B V	HAZLETON	44,805				44,805	
PA	LUZERNE	AUL INSTRUMENTS INC	HAZLETON	2,507	2,307			200	
PA	LUZERNE	BELTRAMI ENTERPRISES	ECKLEY	84				84	
PA	LUZERNE	BRIDON AMERICAN CORP	KINGSTON	153	30	123			
PA	LUZERNE	BRIDON AMERICAN CORP	WILKES BARRE	90			90		
PA	LUZERNE	CONNOLLY JOHN & SONS	LUZERNE	1,000					1,000
PA	LUZERNE	DOMOCO GAS & OIL CO	WILKES BARRE	77				77	
PA	LUZERNE	DORR OLIVER INC	HAZLETON	30			30		
PA	LUZERNE	FAISON & CO	MOUNTAINTOP	55		55			
PA	LUZERNE	FORESTON COAL CO INC	HAZLETON	669				669	
PA	LUZERNE	GARLAND COMMERCIAL INDUSTRIE	FREELAND	27				27	
PA	LUZERNE	GENERAL FOAM CORP	WEST HAZELTON	233				233	
PA	LUZERNE	INTERNATIONAL COAL SALES	HAZLETON	198				198	
PA	LUZERNE	JEDDO HIGHLAND COAL CO	HAZLETON	30				30	
PA	LUZERNE	JOHNSON LANCASTER INC	WILKES BARRE	60	60				
PA	LUZERNE	KESSELL KITCHEN EQUIPMENT CO	FREELAND	27				27	
PA	LUZERNE	MEDICO INDUSTRIES INC	WILKES BARRE	2,801	2,801				
PA	LUZERNE	METROPOLITAN WIRE CORP	WILKES BARRE	71				71	
PA	LUZERNE	METROPOLITAN WIRE GOODS CORP	WILKES BARRE	54	54				
PA	LUZERNE	MILCOM SYSTEMS CORP	AVOCA	27		27			
PA	LUZERNE	POST FUEL INC	WILKES BARRE	763				763	
PA	LUZERNE	RAMAR EXTERIORS INC	AVOCA	88		88			
PA	LUZERNE	SCHOTT OPTICAL GLASS INC	DURVEA	118	118				
PA	LUZERNE	SENTINEL ELECTRONICS INC	HAZLETON	4,220	4,256	36			
PA	LUZERNE	STERLING TELECOMMUNICATIONS	FORTY FORT	186			186		
PA	LUZERNE	STERLING TELECOMMUNICATIONS	KINGSTON	91	91				
PA	LUZERNE	THOREN CABING SYSTEMS	HAZLETON	50		50			
PA	LUZERNE	TRIPLE S STEEL INC	WILKES BARRE	38	38				
PA	LUZERNE	UTILITY ENGINEERS INC	FORTY FORT	124		124			
PA	LUZERNE	WILKES COLLEGE	WILKES BARRE	160	90		70		
PA	LUZERNE		TOTAL COUNTY	58,882	9,845	477	376	47,184	1,000
PA	LYCOMING	ANCHOR DARLING VALVE CO	WILLIAMSPORT	354		215		139	
PA	LYCOMING	G T E PRODUCTS CORP	WILLIAMSPORT	1,776		1,578		198	
PA	LYCOMING	GIBBONS J B CONSTRUCTION INC	WILLIAMSPORT	29		29			
PA	LYCOMING	KOPPERS CO INC	MUNCY	67	67				
PA	LYCOMING	LITTON INDUSTRIES INC	WILLIAMSPORT	6,647	212	1,808	3,345	1,282	
PA	LYCOMING	LITTON SYSTEMS INC	WILLIAMSPORT	1,092		1,001	91		
PA	LYCOMING	MALCO MICRODOT	MONTGOMERY	39		39			
PA	LYCOMING	MARKET FORGE CO	WILLIAMSPORT	105				105	
PA	LYCOMING	MCNAUGHTON BOOK SERVICE	WILLIAMSPORT	330	70		260		
PA	LYCOMING	PICKELNER FUEL OIL CO	WILLIAMSPORT	70				70	
PA	LYCOMING	RISHEL J K FURNITURE CO	WILLIAMSPORT	223	65	158			
PA	LYCOMING	SAVOY JOHN & SONS	MONTGOMERY	3,387		3,190	197		
PA	LYCOMING		TOTAL COUNTY	14,119	414	8,018	3,893	1,794	
PA	MCKEAN	MCCURT LABEL CO	LEWIS RUN	42	42				
PA	MCKEAN		TOTAL COUNTY	42	42				

STATE	COUNTY	CONTRACTOR	CITY	AGGREGATE	ARMY	(DOLLARS IN THOUSANDS)			DLA	OCE
						NAVY	AIR FORCE			
PA	MERCER	AIRCRAFT METALS INC	GREENVILLE	26					26	
PA	MERCER	CENTURY STEEL PRODUCTS INC	SHARON	203					203	
PA	MERCER	COOPER INDUSTRIES INC	GROVE CITY	28		28				
PA	MERCER	CRAIG RICHARD A	SHARPSVILLE	34						34
PA	MERCER	DISTRICT INTERNATIONAL SUPPL	FARRELL	72					72	
PA	MERCER	ENERGY TUBE PRODUCTS	GREENVILLE	91					91	
PA	MERCER	GENERAL ELECTRIC CO	WHEATLAND	32					32	
PA	MERCER	GROVE CITY COLLEGE	GROVE CITY	74			74			
PA	MERCER	HARRIS CLEANING SERVICE INC	SHARPSVILLE	76						76
PA	MERCER	KESSELL KITCHEN EQUIPMENT CO	SHARON	75					75	
PA	MERCER	METALLURGICAL SUPPLY CO	GROVE CITY	50	50					
PA	MERCER	N S CAR WASH ENTERPRISES INC	SHARON	88	88					
PA	MERCER	PYMATUNING TOWNSHIP OF	SHARPSVILLE	27						27
PA	MERCER	RADIONICS INC	SHARPSVILLE	30					30	
PA	MERCER	SATEC CORP	GROVE CITY	157		102	55			
PA	MERCER	SOUTH PYMATUNING TOWNSHIP OF	SHARPSVILLE	27						27
PA	MERCER	STARR PAINTING CO INC	SHARPSVILLE	28						28
PA	MERCER	WACO EQUIPMENT CO	GREENVILLE	97		97				
PA	MERCER	WESTINGHOUSE ELECTRIC CORP	GREENVILLE	82					82	
PA	MERCER	WESTINGHOUSE ELECTRIC CORP	SHARON	245		245				
PA	MERCER	TOTAL COUNTY		1,542	138	472	129		611	192
PA	MIFFLIN	BERG ENGINEERING & SALES CO	LEWISTOWN	30	30					
PA	MIFFLIN	OLD MACDONALDS FOODS INC	LEWISTOWN	87-					87-	
PA	MIFFLIN	STANSTEEL CORP	BURNHAM	682	682					
PA	MIFFLIN	TITANIUM METALS CORP OF AMER	BURNHAM	210	210					
PA	MIFFLIN	WINMIX	LEWISTOWN	1,546					1,546	
PA	MIFFLIN	TOTAL COUNTY		2,381	922				1,459	
PA	MONROE	AMERICAN BELL INC	TOBYHANNA	25	25					
PA	MONROE	BANNER METALS INC	STROUDSBURG	90		90				
PA	MONROE	BELL TELEPHONE CO OF PA	TOBYHANNA	462	462					
PA	MONROE	BOGNET ONC	TOBYHANNA	317	317					
PA	MONROE	BRUND VINCENT J CO INC	TOBYHANNA	324	324					
PA	MONROE	BURNLEY WORKSHOP OF THE POCO	STROUDSBURG	280-					280-	
PA	MONROE	CLARKIES INC	TOBYHANNA	722	722					
PA	MONROE	CONTROL DATA CORP	TOBYHANNA	64	64					
PA	MONROE	DEL VECCHIO SANITATION DISPO	TOBYHANNA	324	324					
PA	MONROE	DELAWARE METAL PRODUCTS INC	DELAWARE WATER	942	942					
PA	MONROE	DIGITAL EQUIPMENT CORP	TOBYHANNA	28	28					
PA	MONROE	DUAL TEMP CO INC	TOBYHANNA	29	29					
PA	MONROE	DUNMORE ROOFING & SUPPLY CO	TOBYHANNA	66	66					
PA	MONROE	ELKINS SINN INC	SWIFTWATER	3,700					3,700	
PA	MONROE	FEWKES JOSEPH T & CO	EAST STROUDSBUR	34					34	
PA	MONROE	FEWKES JOSEPH T & CO	STROUDSBURG	28					28	
PA	MONROE	GENERAL ELECTRIC CO	EAST STROUDSBUR	50		50				
PA	MONROE	GIBALTAR INDUSTRIES INC	EAST STROUDSBUR	623					623	
PA	MONROE	HARRIS CORP	TOBYHANNA	1,083	1,083					
PA	MONROE	HENDERSON E INC	TOBYHANNA	102-	102-					
PA	MONROE	HEWLETT PACKARD CO	TOBYHANNA	66	66					
PA	MONROE	INTERNATIONAL BUSINESS MACH	TOBYHANNA	42	42					

STATE	COUNTY	CONTRACTOR	CITY	AGGREGATE	ARMY	(DOLLARS IN THOUSANDS)			DLA	C
						NAVY	AIR FORCE			
PA	MONROE	ITEL DATA PRODUCTS CORP	TOBYHANNA	96	96					
PA	MONROE	J & J CO	TOBYHANNA	268	268					
PA	MONROE	KET INC	TOBYHANNA	504	504					
PA	MONROE	MINORITY ENTERPRISES INC	TOBYHANNA	42	42					
PA	MONROE	NETWORK SYSTEMS CORP	TOBYHANNA	103	103					
PA	MONROE	P & C CORP	TOBYHANNA	36	36					
PA	MONROE	PATTERSON KELLEY CO INC THE	EAST STROUDSBUR	34	34					
PA	MONROE	PENN JERSEY PAVING MATERIALS	TOBYHANNA	60	60					
PA	MONROE	PENNSYLVANIA POWER & LIGHT C	TOBYHANNA	1,019	1,019					
PA	MONROE	PETERS E J & RIGGI V S	TOBYHANNA	102	102					
PA	MONROE	PHILLIPS BROS ELECTRICAL CON	TOBYHANNA	40	40					
PA	MONROE	POSTUPAK PAINTING	TOBYHANNA	30	30					
PA	MONROE	POWER ENGINEERING CO INC	TOBYHANNA	59	59					
PA	MONROE	PUTMAN MILLS CORP	EAST STROUDSBUR	3,909					3,909	
PA	MONROE	RONCA MICHAEL F & SON	TOBYHANNA	84	84					
PA	MONROE	ROSE J CORP	TOBYHANNA	369	369					
PA	MONROE	S C F DECKS INC	TOBYHANNA	43	43					
PA	MONROE	SALEM PROPERTIES INC	TOBYHANNA	30	30					
PA	MONROE	SALK INSTITUTE THE	SWIFTWATER	5,451	5,451					
PA	MONROE	SPERRY CORP	TOBYHANNA	67	67					
PA	MONROE	T J L CONSTRUCTION CO INC	TOBYHANNA	196	196					
PA	MONROE	TSAPAKIS CONSTRUCTION CORP	TOBYHANNA	60	60					
PA	MONROE	UNICON CORP	TOBYHANNA	128	128					
PA	MONROE	UNITED ERECTORS INC	TOBYHANNA	78	78					
PA	MONROE	UNITED PAINTING CO INC	TOBYHANNA	215	215					
PA	MONROE	UNITED STATES GENERAL SERVIC	TOBYHANNA	41	41					
PA	MONROE	VION CORP	TOBYHANNA	168	168					
PA	MONROE	VOEGLE CO INC	TOBYHANNA	161	161					
PA	MONROE	XEROX CORP	TOBYHANNA	37	37					
PA	MONROE	YANNUZZI INC	TOBYHANNA	172	172					
PA	MONROE	TOTAL COUNTY		22,239	14,085	140			8,014	
PA	MONTGOMERY	A E L EMTECH CORP	LANSDALE	619	619					
PA	MONTGOMERY	A E L EMTECH CORP	MONTGOMERYVILLE	7,134	7,134					
PA	MONTGOMERY	A G S MANAGEMENT SYSTEMS INC	KING OF PRUSSIA	41				41		
PA	MONTGOMERY	A M INTERNATIONAL INC	BALA CYNWYD	44		44				
PA	MONTGOMERY	A T D AMERICAN	WYNCOTE	67	67					
PA	MONTGOMERY	ABAR CORP	HUNTINGDON VALL	54				54		
PA	MONTGOMERY	ACRODYNE INDUSTRIES INC	BLUE BELL	243	243					
PA	MONTGOMERY	AIR OIL SYSTEMS CO	OAKS	38		38				
PA	MONTGOMERY	AIRWAYS ENGINEERING CORP	POTTSTOWN	51		51				
PA	MONTGOMERY	ALCHEMY INC	PENNSBURG	923	48	987			112	
PA	MONTGOMERY	ALCHEMY INC	TELFORD	34					34	
PA	MONTGOMERY	ALL POWER INC	CONSHOHOCKEN	40		40				
PA	MONTGOMERY	AMATEX CORP	NORRISTOWN	101					101	
PA	MONTGOMERY	AMERICAN BELL INC	BALA CYNWYD	52		52				
PA	MONTGOMERY	AMERICAN CONSUMER INDUSTRIES	RED HILL	63					63	
PA	MONTGOMERY	AMERICAN ELECTRONIC LABS INC	LANSDALE	12,969	6,870	3,996	2,032		71	
PA	MONTGOMERY	AMERICAN ELECTRONIC LABS INC	MONTGOMERYVILLE	48,170	45,692	120	2,358			
PA	MONTGOMERY	AMERICAN ELECTRONICS INC	LANSDALE	162					162	
PA	MONTGOMERY	AMERICAN SAFETY FLIGHT SYSTE	FORT WASHINGTON	36	36					

PRIME-CONTRACTS BY STATE, COUNTY, CONTRACTOR, AND CITY - FY 1983 (OCT - SEP)

STATE	COUNTY	CONTRACTOR	CITY	AGGREGATE	ARMY	(DOLLARS IN THOUSANDS)			DLA
						NAVY	AIR FORCE		
PA	MONTGOMERY	AMERIGAS INC	KULPSVILLE	29			29		
PA	MONTGOMERY	AMETEK INC	HATFIELD	205	141				64
PA	MONTGOMERY	AMPEX CORP	CONSHOHOCKEN	48			48		
PA	MONTGOMERY	AMPLIFIER RESEARCH CORP	SOUDERTON	252	85		125	42	
PA	MONTGOMERY	ANALOG DEVICES INC	FORT WASHINGTON	38			38		
PA	MONTGOMERY	ANALYTIC SERVICES INC	WILLOW GROVE						
PA	MONTGOMERY	ANALYTICS INC	WILLOW GROVE	6,138	4,263		1,583	312	
PA	MONTGOMERY	ANDALE CO	LANSDALE	114					114
PA	MONTGOMERY	ANDERSON JAMES P & CO	FORT WASHINGTON	65	65				
PA	MONTGOMERY	ANTENNA CORP OF AMERICA	HARLEYSVILLE	144	144				
PA	MONTGOMERY	APPLIED ENERGY SYSTEMS INC	NARBERTH	77			77		
PA	MONTGOMERY	AYDIN CORP	FORT WASHINGTON	2,419	1,482		438	379	120
PA	MONTGOMERY	AYDIN MONITOR SYSTEMS	FORT WASHINGTON	2,323	1,445		209	669	
PA	MONTGOMERY	B & G MFG CO INC	HATFIELD	74			74		
PA	MONTGOMERY	B B L CO	KULPSVILLE	30			30		
PA	MONTGOMERY	BARTLETT SYSTEMS INC	NORRISTOWN	143				143	
PA	MONTGOMERY	BEATRICE FOODS CO	HARLEYSVILLE	59					59
PA	MONTGOMERY	BERNARD CLAY SYSTEMS INTNL L	HATFIELD	393			393		
PA	MONTGOMERY	BETZ ENTEC INC	HORSHAM	28	28				
PA	MONTGOMERY	BETZ ENVIRONMENTAL ENGINEERS	PLYMOUTH MEETIN	28					
PA	MONTGOMERY	BIDDLE INSTRUMENTS	BLUE BELL	408			408		
PA	MONTGOMERY	BIG THREE CONTRACTING CORP	WILLOW GROVE	43				43	
PA	MONTGOMERY	BLEKER CO THE	NORRISTOWN	1,423					1,423
PA	MONTGOMERY	BORO DEVELOPERS INC	WILLOW GROVE	381	216		43	122	
PA	MONTGOMERY	BRADLEY SCIDOCHETTI INC	WILLOW GROVE	113				113	
PA	MONTGOMERY	BUDD CO	FORT WASHINGTON	568	299			269	
PA	MONTGOMERY	BURDETT M G GAS PRODUCTS	CONSHOHOCKEN	38					38
PA	MONTGOMERY	BURLINGTON INDUSTRIES INC	KING OF PRUSSIA	39	39				
PA	MONTGOMERY	C D I CORP	KING OF PRUSSIA	775			775		
PA	MONTGOMERY	C THREE INC	WILLOW GROVE	28			28		
PA	MONTGOMERY	CHRISTIAN MECHANICAL CONTRAC	WILLOW GROVE	41			41		
PA	MONTGOMERY	COMMERCIAL MFG CORP	HARLEYSVILLE	87					87
PA	MONTGOMERY	COMPUCORP	FLOURTOWN	85			85		
PA	MONTGOMERY	CONNELLY K CO INC	BLUE BELL	265					265
PA	MONTGOMERY	CONTROL DATA CORP	NORRISTOWN	834	834				
PA	MONTGOMERY	CONTROL DISPLAYS INC	COLMAR	71			43	28	
PA	MONTGOMERY	COX WILLIAM C	WILLOW GROVE	149				149	
PA	MONTGOMERY	CRANE CO	KING OF PRUSSIA	146					146
PA	MONTGOMERY	DANEX MACHINE CO	POTTSTOWN	257			257		
PA	MONTGOMERY	DATA GENERAL CORP	BLUE BELL	181	181				
PA	MONTGOMERY	DATA COM INC	WILLOW GROVE	28	28				
PA	MONTGOMERY	DAVRO OPTICAL SYSTEMS INC	LANSDALE	36				36	
PA	MONTGOMERY	DECISION DATA COMPUTER CORP	HORSHAM	2,044	2,007			37	
PA	MONTGOMERY	DELTA INFORMATION SYSTEMS IN	JENKINTOWN	315	315				
PA	MONTGOMERY	DENCO DATA EQUIPMENT CO	AMBLER	47	47				
PA	MONTGOMERY	DESIGN SPACE INTERNATIONAL	BALA CYNWYD	186				186	
PA	MONTGOMERY	DICTAPHONE CORP	BALA CYNWYD	74			74		
PA	MONTGOMERY	DIGILOG INC	MONTGOMERYVILLE	91			47	44	
PA	MONTGOMERY	DIGITAL EQUIPMENT CORP	BLUE BELL	870			870		
PA	MONTGOMERY	DIGITAL EQUIPMENT CORP	KING OF PRUSSIA	25					25
PA	MONTGOMERY	DOLAN MECHANICAL INC	WILLOW GROVE	73					73

STATE	COUNTY	CONTRACTOR	CITY	AGGREGATE	ARMY	(DOLLARS IN THOUSANDS)			DLA	0
						NAVY	AIR FORCE			
PA	MONTGOMERY	DRESSER INDUSTRIES INC	NORRISTOWN	53		53				
PA	MONTGOMERY	DREXEL INDUSTRIES INC	HORSHAM	2,022	101	101			1,820	
PA	MONTGOMERY	DYNETERIA INC	WILLOW GROVE	42					42	
PA	MONTGOMERY	E D N CORP	JENKINTOWN	1,386	1,386					
PA	MONTGOMERY	E F E LABORATORIES INC	HORSHAM	106	67				39	
PA	MONTGOMERY	E L T R A CORP	PLYMOUTH MEETIN	334		238			96	
PA	MONTGOMERY	EAST COAST MANAGEMENT INC	HAVERTOWN	300						
PA	MONTGOMERY	EASTERN CAR CONSTRUCTION CO	POTTSTOWN	637	637					
PA	MONTGOMERY	EASTMAN KODAK CO	FORT WASHINGTON	163		163				
PA	MONTGOMERY	EMERGENCY CARE RESEARCH INST	PLYMOUTH MEETIN	171	171					
PA	MONTGOMERY	EMERSON ELECTRIC CO	HATFIELD	91					91	
PA	MONTGOMERY	ENVIRONMENTAL DYNAMICS INC	WILLOW GROVE	45					45	
PA	MONTGOMERY	EVALUATION ASSOCIATES INC	BALA CYNWYD	528		528				
PA	MONTGOMERY	EVAPORATED COATINGS INC	HUNTINGDON VALL	203	203					
PA	MONTGOMERY	EWING GEORGE M CO	WILLOW GROVE	27		27				
PA	MONTGOMERY	FABRICATING & PRODUCTION MAC	KING OF PRUSSIA	384		384				
PA	MONTGOMERY	FACILITIES	AMBLER	63		63				
PA	MONTGOMERY	FAIRCHILD CAMERA & INSTRUMEN	HORSHAM	132	132					
PA	MONTGOMERY	FAIRCHILD WESTON SYSTEMS INC	HORSHAM	12,098	861			11,237		
PA	MONTGOMERY	FARM & HOME OIL CO	TELFORD	89						89
PA	MONTGOMERY	FIBRE FORMATIONS INC	WEST POINT	120						120
PA	MONTGOMERY	FINNAREN & HALEY INC	CONSHOHOCKEN	28		28				
PA	MONTGOMERY	FLAM & RUSSELL INC	HORSHAM	1,051	427	316		308		
PA	MONTGOMERY	FLOW ENGINEERING INC	FLOURTOWN	44		44				
PA	MONTGOMERY	FORD AEROSPACE & COMMUNICATI	WILLOW GROVE	3,577	154	994		2,429		
PA	MONTGOMERY	FREDERICKS CO	HUNTINGDON VALL	285				285		
PA	MONTGOMERY	G & C ENTERPRISES INC	WILLOW GROVE	782		782				
PA	MONTGOMERY	GASTON POWER TOOLS	LINFIELD	180						180
PA	MONTGOMERY	GENERAL AEROSPACE MATERIALS	NORRISTOWN	49						49
PA	MONTGOMERY	GENERAL ELECTRIC CO	KING OF PRUSSIA	254,731	27,975			226,756		
PA	MONTGOMERY	GENERAL SENSORS INC	FORT WASHINGTON	50		50				
PA	MONTGOMERY	GEOPHYSICAL SUPPLY CO	BLUE BELL	37				37		
PA	MONTGOMERY	GEOTECH DEVELOPMENT CORP	KING OF PRUSSIA	32		32				
PA	MONTGOMERY	GERMANTOWN TOOL & MACHINE WO	HUNTINGDON VALL	49						49
PA	MONTGOMERY	GNOSTECH INC	GLENSIDE	97		97				
PA	MONTGOMERY	GOULD INC	HORSHAM	1,687		1,687				
PA	MONTGOMERY	GRAHAM MAGNETICS INC	COLLEGEVILLE	126		126				
PA	MONTGOMERY	GREELEY POLHEMUS GROUP THE	KING OF PRUSSIA	59						
PA	MONTGOMERY	GREENE TWEED & CO	KULPSVILLE	116	116					
PA	MONTGOMERY	GREENE TWEED & CO	NORTH WALES	92	45			47		
PA	MONTGOMERY	GRIFFITH RAGUSE & CO INC	NORRISTOWN	42				42		
PA	MONTGOMERY	GUTWEIN GUENTHER ZETLIN & AL	WILLOW GROVE	33				33		
PA	MONTGOMERY	HALCO SALES INC	FORT WASHINGTON	29	29					
PA	MONTGOMERY	HALE FIRE PUMP CO	CONSHOHOCKEN	1,386		1,294				92
PA	MONTGOMERY	HAMILTON STANDARD ELECTRONIC	FORT WASHINGTON	17		17				
PA	MONTGOMERY	HEALTH SAFETY & TOXICOLOGY I	LANSDALE	46	46					
PA	MONTGOMERY	HEIN LOUIS H CO	CONSHOHOCKEN	29		29				
PA	MONTGOMERY	HEWLETT PACKARD CO	KING OF PRUSSIA	7,549	548	7,001				
PA	MONTGOMERY	HIGH REACH CO INC	MONTGOMERYVILLE	39		39				
PA	MONTGOMERY	HILLMAN H M BRASS & COPPER I	WILLOW GROVE	44		44				
PA	MONTGOMERY	HONEYWELL INC	HORSHAM	998	998					

STATE	COUNTY	CONTRACTOR	CITY	AGGREGATE	ARMY	(DOLLARS IN THOUSANDS)			DLA	OCI
						NAVY	AIR FORCE			
PA	MONTGOMERY	HOPE INDUSTRIES INC	WILLOW GROVE	580	432			148		
PA	MONTGOMERY	HUDECHECK RONALD K	HORSHAM	56	58					
PA	MONTGOMERY	HURST PERFORMANCE INC	HUNTINGDON VALL	89	89					
PA	MONTGOMERY	I T E IMPERIAL CORP	HORSHAM	6,606			5,659			747
PA	MONTGOMERY	INGERSOLL RAND CO	KING OF PRUSSIA	35			35			
PA	MONTGOMERY	INSTITUTE FOR EXP PSYCHIATRY	MERION	100			100			
PA	MONTGOMERY	INTER DISCIPLINE ENGINEERING	BRIDGEPORT	48			48			
PA	MONTGOMERY	INTERNATIONAL SYSTEM INC	KING OF PRUSSIA	34					34	
PA	MONTGOMERY	INTERNATIONAL SYSTEMS INC	KING OF PRUSSIA	113					113	
PA	MONTGOMERY	INTERSERVICE LTD	DRESHER	52	52					
PA	MONTGOMERY	IVES CLIFFORD B & CO INC	KING OF PRUSSIA	33			33			
PA	MONTGOMERY	JANSSEN PHARMACEUTICAL CO	FORT WASHINGTON	497						497
PA	MONTGOMERY	KEGELMAN BROS	HUNTINGDON VALL	39			39			
PA	MONTGOMERY	KELLETT AIRCRAFT CORP	HORSHAM	170	170					
PA	MONTGOMERY	KELLETT AIRCRAFT CORP	WILLOW GROVE	415	358		30		27	
PA	MONTGOMERY	KELLY WESTERN CORP	RAHNS	36						36
PA	MONTGOMERY	KENNAMETAL INC	HUNTINGDON VALL	34			34			
PA	MONTGOMERY	KEYSTONE COMPUTER ASSOCS INC	FORT WASHINGTON	1,861			1,861			
PA	MONTGOMERY	KEYSTONE INTERNATIONAL INC	HUNTINGDON VALL	27	27					
PA	MONTGOMERY	KNOLL INTERNATIONAL	EAST GREENVILLE	152					152	
PA	MONTGOMERY	KNOLL INTERNATIONAL	PENNSBURG	35	35					
PA	MONTGOMERY	KOHLER BROS INC	WILLOW GROVE	55			55			
PA	MONTGOMERY	KULICKE & SOFFA INDUSTRIES I	HORSHAM	65			65			
PA	MONTGOMERY	L K TECHNICAL SERVICES INC	WILLOW GROVE	28			28			
PA	MONTGOMERY	L S DESIGN GROUP INC	WILLOW GROVE	99			99			
PA	MONTGOMERY	LEEDS & NORTHRUP CO	NORTH WALES	123	50		30		43	
PA	MONTGOMERY	LEVKULIC & BOSAK	WILLOW GROVE	68			68			
PA	MONTGOMERY	LOGAN CORP	MAPLE GLEN	40			40			
PA	MONTGOMERY	LUKER MFG CO	KING OF PRUSSIA	51			51			
PA	MONTGOMERY	LYNCH EDWARD A MACHINERY CO	WYNNEWOOD	122			122			
PA	MONTGOMERY	M & T CO	KING OF PRUSSIA	1,944			1,944			
PA	MONTGOMERY	MACHINERY ASSOCIATES INC	NARBERTH	93			93			
PA	MONTGOMERY	MACK ELECTRIC DEVICES INC	WYNCOTE	306					271	35
PA	MONTGOMERY	MAGNUN INC	WILLOW GROVE	159			159			
PA	MONTGOMERY	MANAGEMENT & TECHNICAL SERV I	KING OF PRUSSIA	1,173	1,173					
PA	MONTGOMERY	MANAGEMENT ASSISTANCE INC	KING OF PRUSSIA	56			56			
PA	MONTGOMERY	MANN HENRY INC	HUNTINGDON VALL	52			52			
PA	MONTGOMERY	MARKEL CORP	NORRISTOWN	49						49
PA	MONTGOMERY	MARTELL CONSTRUCTION CO	WILLOW GROVE	414			414			
PA	MONTGOMERY	MATERIALS SCIENCES CORP	BLUE BELL	136			136			
PA	MONTGOMERY	MATERIALS SCIENCES CORP	SPRING HOUSE	47					47	
PA	MONTGOMERY	MCNEIL CONSUMER PRODUCTS CO	FORT WASHINGTON	428						428
PA	MONTGOMERY	MCNEIL LABORATORIES INC	FORT WASHINGTON	2,811						2,811
PA	MONTGOMERY	MELDICK SERVICES INC	HORSHAM	484			484			
PA	MONTGOMERY	MERCK & CO INC	WEST POINT	9,520	117				26	9,377
PA	MONTGOMERY	MERCK & CO INC	WEST POTTS GROVE	243						243
PA	MONTGOMERY	MET PRO WATER TREATMENT CORP	HARLEYSVILLE	89						89
PA	MONTGOMERY	MICROMEDIC SYSTEMS INC	HORSHAM	768	140		628			
PA	MONTGOMERY	MIDGARD INC	GREENLANE	2,248	2,248					
PA	MONTGOMERY	MOORE PRODUCTS CO	SPRING HOUSE	72			72			
PA	MONTGOMERY	MORRISSEY JAMES D INC	WILLOW GROVE	32			32			

STATE	COUNTY	CONTRACTOR	CITY	AGGREGATE	ARMY	(DOLLARS IN THOUSANDS)			DLA	O
						NAVY	AIR FORCE			
PA	MONTGOMERY	MOTOROLA INC	HORSHAM	34			34			
PA	MONTGOMERY	MOTOROLA INC	HUNTINGDON VALL	125			125			
PA	MONTGOMERY	MRS SMITHS PIE CO	POTTSTOWN	628					628	
PA	MONTGOMERY	MUTUAL INDUSTRIES	RED HILL	196					196	
PA	MONTGOMERY	NARCO AIR SHIELDS	HATBORO	132					132	
PA	MONTGOMERY	NEAPCO INC	POTTSTOWN	865	689				176	
PA	MONTGOMERY	NELSON WIRE ROPE CORP	HARLEYSVILLE	84				84		
PA	MONTGOMERY	NICOLET INSTRUMENT CORP	FORT WASHINGTON	27	27					
PA	MONTGOMERY	NORTH COAST ELECTRIC CO	HORSHAM	37						37
PA	MONTGOMERY	NORTH COAST ELECTRIC CO	SPRING HOUSE	349			349			
PA	MONTGOMERY	NORTHWEST ENTERPRISES	SPRING HOUSE	118						
PA	MONTGOMERY	NOSKA CHARLES O CO INC	WILLOW GROVE	58				58		
PA	MONTGOMERY	O R F I SYSTEMS INC	BALA CYNWYD	138			138			
PA	MONTGOMERY	OBRIEN KREITZBERG & ASSOC IN	WILLOW GROVE	96					96	
PA	MONTGOMERY	OCE INDUSTRIES INC	KING OF PRUSSIA	68					68	
PA	MONTGOMERY	OLSEN TINIUS TESTING MACHINE	WILLOW GROVE	175	104		71			
PA	MONTGOMERY	OPPENHEIMER PRECISION PRODUC	WILLOW GROVE	31				31		
PA	MONTGOMERY	ORION SYSTEMS INC	HUNTINGDON VALL	1,936			1,936			
PA	MONTGOMERY	OVERHEAD MATERIALS HANDLING	ARDMORE	35			35			
PA	MONTGOMERY	P M E I INC	AUDUBON	81			81			
PA	MONTGOMERY	PACER SYSTEMS INC	FORT WASHINGTON	5,305			5,305			
PA	MONTGOMERY	PENCO PRODUCTS INC	KING OF PRUSSIA	59			59			
PA	MONTGOMERY	PENCO PRODUCTS INC	OAKS	35	35					
PA	MONTGOMERY	PENWALT CORP	KING OF PRUSSIA	187	50		137			
PA	MONTGOMERY	PHILADELPHIA GEAR CORP	KING OF PRUSSIA	1,407			1,079	229		99
PA	MONTGOMERY	PHILADELPHIA RESINS CO INC	MONTGOMERYVILLE	81			81			
PA	MONTGOMERY	PILLING CO	FORT WASHINGTON	27	27					
PA	MONTGOMERY	PLUMMER PRECISION OPTICS	PENNSBURG	172	58		114			
PA	MONTGOMERY	POLARIS CONSTRUCTION CO INC	WILLOW GROVE	268	113		155			
PA	MONTGOMERY	POLARON INSTRUMENTS INC	HATFIELD	64			64			
PA	MONTGOMERY	POLYPHASE INSTRUMENT CO	FORT WASHINGTON	177			78			99
PA	MONTGOMERY	PORTESCAP TRANSCOLL	WORCESTER	174	53			121		
PA	MONTGOMERY	PUREX CORP	HORSHAM	219			219			
PA	MONTGOMERY	QUAKER CITY GEAR WORKS	HUNTINGDON VALL	128			78	50		
PA	MONTGOMERY	R & B ENTERPRISES	CONSHOHOCKEN	138			138			
PA	MONTGOMERY	R & R GRINDING & MACHINE CO	ARDMORE	114			114			
PA	MONTGOMERY	R D L INC	CONSHOHOCKEN	129	129					
PA	MONTGOMERY	RIPPER R O	WILLOW GROVE	56			56			
PA	MONTGOMERY	ROHM & HAAS CO	SPRING HOUSE	2,513	1,849		293	371		
PA	MONTGOMERY	RORER WILLIAM H INC	FORT WASHINGTON	443						443
PA	MONTGOMERY	ROYSON ENGINEERING CO	HATBORO	273			121			152
PA	MONTGOMERY	S K F INDUSTRIES INC	KING OF PRUSSIA	4,242	1,615		1,231	1,335		61
PA	MONTGOMERY	S P S TECHNOLOGIES	JENKINTOWN	1,291	28		343	133		787
PA	MONTGOMERY	S S M NEDERLAND BV	HARLEYSVILLE	4,694						4,694
PA	MONTGOMERY	SANDERS & THOMAS INC	POTTSTOWN	3,891			3,891			
PA	MONTGOMERY	SAVIN CORP	PLYMOUTH MEETIN	119			119			
PA	MONTGOMERY	SCANDURA TRAINING SYSTEMS IN	NARBERTH	57				57		
PA	MONTGOMERY	SENIOR SUPPLY CO	LIMERICK	52			52			
PA	MONTGOMERY	SERMETAL INC	LIMERICK	25			25			
PA	MONTGOMERY	SONEX INC	HUNTINGDON VALL	135-	135-					
PA	MONTGOMERY	SPACESAVER CORP	GLENSIDE	93	33		60			

STATE	COUNTY	CONTRACTOR	CITY	AGGREGATE	ARMY	(DOLLARS IN THOUSANDS)			DLA	OCE
						NAVY	AIR FORCE			
PA	MONTGOMERY	SPECIAL METALS CORP	PERKIOENVILLE	50		50				
PA	MONTGOMERY	SPORTS LEGENDS INC	BALA CYNWYD	25	25					
PA	MONTGOMERY	STANDARD PIPE & SUPPLY CO IN	BALA CYNWYD	117		117				
PA	MONTGOMERY	STANDARD PRECISION INC	JENKINTOWN	34				34		
PA	MONTGOMERY	STANDARD PRESSED STEEL CO	JENKINTOWN	161		78		83		
PA	MONTGOMERY	STAR CONSTRUCTION CO	WILLOW GROVE	49				49		
PA	MONTGOMERY	STAUFFER P S & SONS INC	WILLOW GROVE	346		346				
PA	MONTGOMERY	SWANN L A OIL CO	BALA CYNWYD	7,354		148			7,206	
PA	MONTGOMERY	SWANN L A OIL CO	SASSAMANSVILLE	9,176					9,176	
PA	MONTGOMERY	SYMBOLICS INC	BLUE BELL	127		127				
PA	MONTGOMERY	SYNERGIC RESOURCES CORP	BALA CYNWYD	33		33				
PA	MONTGOMERY	SYNTHANE TAYLOR CORP	OAKS	62					62	
PA	MONTGOMERY	SYSTEM INDUSTRIES INC	HATBORO	569	569					
PA	MONTGOMERY	SYSTEMS ENGINEERING FOR POWE	ELKINS PARK	197	197					
PA	MONTGOMERY	SYSTEMS MFG CORP	FORT WASHINGTON	43	43					
PA	MONTGOMERY	TACTAIR FLUID CONTROLS CORP	BRIDGEPORT	356		129	59		168	
PA	MONTGOMERY	TECHALLOY CO INC	RAHNS	30		30				
PA	MONTGOMERY	TECHNICAL EQUIP MKT & SALES	WILLOW GROVE	61			61			
PA	MONTGOMERY	TECHNICAL PRODUCTS & PRECISI	HATFIELD	320		219			101	
PA	MONTGOMERY	TECHNICAL SERVICES CORP	WILLOW GROVE	211		211				
PA	MONTGOMERY	TEKTRONIX INC	BLUE BELL	421	33	388				
PA	MONTGOMERY	TELEFACTOR CORP	CONSHOHOCKEN	34	34					
PA	MONTGOMERY	TELEFLEX INC	NORTH WALES	1,863	161	263	1,227		212	
PA	MONTGOMERY	TENCO SERVICES INC	SPRING HOUSE	195		195				
PA	MONTGOMERY	TENCO SERVICES INC	WILLOW GROVE	248				248		
PA	MONTGOMERY	TITE PAK INC	NORRISTOWN	30					30	
PA	MONTGOMERY	TRANE THERMAL CO	CONSHOHOCKEN	173		133			40	
PA	MONTGOMERY	TRANSICOIL INC	WORCESTER	429	199				230	
PA	MONTGOMERY	UNIFIED INDUSTRIES INC	BALA CYNWYD	335	335					
PA	MONTGOMERY	UNIFORM TUBES INC	COLLEGEVILLE	29			29			
PA	MONTGOMERY	UNITED TECHNOLOGIES CORP	FORT WASHINGTON	3,808		2,238	1,542		28	
PA	MONTGOMERY	UNITED TEREX INC	FAIRVIEW VILLAG	469	469					
PA	MONTGOMERY	UNIVERSITY TECHNICAL SERVICE	HATBORO	56			56			
PA	MONTGOMERY	VIDEO TEK INC	POTTSTOWN	26	26					
PA	MONTGOMERY	WERDEN ROBERT O & ASSOCIATES	JENKINTOWN	30		30				
PA	MONTGOMERY	WESTERN ELE TRIC CO INC	KING OF PRUSSIA	47		47				
PA	MONTGOMERY	WESTINGHOUSE ELECTRIC CORP	BALA CYNWYD	261		214			47	
PA	MONTGOMERY	WILSONS WILLIAM M SONS INC	LANSDALE	149	149					
PA	MONTGOMERY	WORLCO COMPUTER MANAGEMENT S	KING OF PRUSSIA	74		74				
PA	MONTGOMERY	WYNVERN COMPUTER SYSTEMS INC	NORTH WALES	112	112					
PA	MONTGOMERY	XEROX CORP	FORT WASHINGTON	556		556				
PA	MONTGOMERY	YARWAY CORP	BLUE BELL	1,609		626			983	
PA	MONTGOMERY	YOST E W CO	CENTER SQUARE	905		905				
PA	MONTGOMERY		TOTAL COUNTY	478,915	118,104	59,732	255,243		45,331	50
PA	MONTOUR	T R W INC	DANVILLE	296				296		
PA	MONTOUR		TOTAL COUNTY	296				296		
PA	NORTHAMPTON	ACTIONAIRE CORP	BETHLEHEM	56		56				
PA	NORTHAMPTON	AIRCO INC	BETHLEHEM	444			444			
PA	NORTHAMPTON	BAKER INSTRUMENT CO	BETHLEHEM	119	86	33				

STATE	COUNTY	CONTRACTOR	CITY	AGGREGATE	ARMY	(DOLLARS IN THOUSANDS)			DLA	OCE
						NAVY	AIR FORCE			
PA	NORTHAMPTON	BANGOR CORK CO INC	PEN ARGYL	33					33	
PA	NORTHAMPTON	BEAR AUTOMOTIVE SERVICE EQUI	BANGOR	68			68			
PA	NORTHAMPTON	BETHLEHEM STEEL CO	BETHLEHEM	3,830			3,830			
PA	NORTHAMPTON	BETHLEHEM STEEL EXPORT CORP	BETHLEHEM	66					66	
PA	NORTHAMPTON	BRUSSELS STEEL	BETHLEHEM	35					35	
PA	NORTHAMPTON	COOPER ENERGY SERVICES	EASTON	230			230			
PA	NORTHAMPTON	DURKEE FAMOUS FOODS	BETHLEHEM	237					237	
PA	NORTHAMPTON	ECOLAIRE INC	EASTON	31			31			
PA	NORTHAMPTON	ENGINEERING METALS CO	BETHLEHEM	33					33	
PA	NORTHAMPTON	FOSTER L B CO	BETHLEHEM	28						28
PA	NORTHAMPTON	HARSCO CORP	EASTON	3,102					3,102	
PA	NORTHAMPTON	HOWARD ENGINEERING CO	BETHLEHEM	60					60	
PA	NORTHAMPTON	I T T CORP	EASTON	10,836	687		3,026	100	7,023	
PA	NORTHAMPTON	LAFAYETTE COLLEGE	EASTON	224	224					
PA	NORTHAMPTON	LEHIGH UNIVERSITY	BETHLEHEM	3,625	884		1,559	1,182		
PA	NORTHAMPTON	REXROTH CORP	BETHLEHEM	1,153			901			252
PA	NORTHAMPTON	SPECK PLASTICS INC	NAZARETH	33	33					
PA	NORTHAMPTON	TAYLOR WHARTON	EASTON	331				331		
PA	NORTHAMPTON	VICTAULIC CO OF AMERICA	EASTON	237					237	
PA	NORTHAMPTON	TOTAL COUNTY		24,811	1,914		9,734	2,057	10,826	280
PA	NORTHUMBERLAND	ARCOB CORP	MOUNT CARMEL	151			52		99	
PA	NORTHUMBERLAND	DELCO INDUSTRIAL TEXTILE COR	RIVERSIDE	34					34	
PA	NORTHUMBERLAND	F & D COAL SALES CO	SHAMOKIN	468					468	
PA	NORTHUMBERLAND	PAULSEN WIRE ROPE CORP	SUNBURY	615					615	
PA	NORTHUMBERLAND	REED C H INC	MILTON	151	151					
PA	NORTHUMBERLAND	RESILITE SPORTS PRODUCTS INC	SUNBURY	32	32					
PA	NORTHUMBERLAND	ROSS ENGINEERING CO	MARION HGTS	35						35
PA	NORTHUMBERLAND	SCULLIN OIL CO	SUNBURY	83					83	
PA	NORTHUMBERLAND	TOTAL COUNTY		1,569	183		52		1,299	35
PA	PERRY	ROBINSON LUMBER CO	LOYSVILLE	74					74	
PA	PERRY	TOTAL COUNTY		74					74	
PA	PHILADELPHIA	A C SUPPLY CO	PHILADELPHIA	72			72			
PA	PHILADELPHIA	A D W INC	PHILADELPHIA	272			272			
PA	PHILADELPHIA	A M INTERNATIONAL INC	PHILADELPHIA	87					87	
PA	PHILADELPHIA	A TO Z MAINTENANCE CORP	PHILADELPHIA	2,135			1,851		284	
PA	PHILADELPHIA	ACTION MFG CO	PHILADELPHIA	29,803	29,749		54			
PA	PHILADELPHIA	ADVANCE OFFICE SPECIALTIES	PHILADELPHIA	105					105	
PA	PHILADELPHIA	AIR FILTERS INC	PHILADELPHIA	68					68	
PA	PHILADELPHIA	ALBANY REMODELING CORP	PHILADELPHIA	143			143			
PA	PHILADELPHIA	ALDAN RUBBER CO	PHILADELPHIA	604					604	
PA	PHILADELPHIA	ALEXANDER ELECTRIC CO	PHILADELPHIA	64	64					
PA	PHILADELPHIA	ALL AMERICAN SPORTSWEAR	PHILADELPHIA	35	35					
PA	PHILADELPHIA	ALL STEEL FABRICATORS CO INC	PHILADELPHIA	500			354			146
PA	PHILADELPHIA	ALLIED SPECIALTIES CO	PHILADELPHIA	219	219					
PA	PHILADELPHIA	ALLIED TECH TRONICS INC	PHILADELPHIA	133					133	
PA	PHILADELPHIA	ALMO ELECTRONICS CORP	PHILADELPHIA	28	28					
PA	PHILADELPHIA	AMBASSADOR SPAT CO INC	PHILADELPHIA	667					667	
PA	PHILADELPHIA	AMERICAN CABLE CO INC	PHILADELPHIA	728					728	

STATE	COUNTY	CONTRACTOR	CITY	AGGREGATE	ARMY	(DOLLARS IN THOUSANDS)			DLA	OCE
						NAVY	AIR FORCE			
PA	PHILADELPHIA	AMERICAN CONSUMER INDUSTRIES	PHILADELPHIA	674					674	
PA	PHILADELPHIA	AMERICAN DREDGING CO	PHILADELPHIA	9,765						9,765
PA	PHILADELPHIA	AMERICAN SYSTEMS ENGINEERING	PHILADELPHIA	244			244			
PA	PHILADELPHIA	AMPCO PITTSBURGH CORP	PHILADELPHIA	54			54			
PA	PHILADELPHIA	ANDERSON ARTHUR & CO	PHILADELPHIA	2,402			2,402			
PA	PHILADELPHIA	ANDERSON METAL INDUSTRIES IN	PHILADELPHIA	178						178
PA	PHILADELPHIA	ANIMATION ARTS ASSOCIATES	PHILADELPHIA	64	64					
PA	PHILADELPHIA	ANTONINI G CONSTRUCTION	PHILADELPHIA	218	218					
PA	PHILADELPHIA	ANTONINI G CONSTRUCTION CO	PHILADELPHIA	74					74	
PA	PHILADELPHIA	APPLIED MAGNETICS CORP	PHILADELPHIA	138			138			
PA	PHILADELPHIA	ARCO SALES CO	PHILADELPHIA	672			672			
PA	PHILADELPHIA	ARCTIC CORNER INC	PHILADELPHIA	1,716			1,716			
PA	PHILADELPHIA	ARJAY ELECTRONICS CORP	PHILADELPHIA	33					33	
PA	PHILADELPHIA	ARJAY ENTERPRISES FENCEMEN I	PHILADELPHIA	100			100			
PA	PHILADELPHIA	ASSOCIATES FOR RSCH IN BEHAV	PHILADELPHIA	305	305					
PA	PHILADELPHIA	ASTRONAUTICS CORP OF AMER	PHILADELPHIA	49	49					
PA	PHILADELPHIA	ATLANTIC MAINTENANCE CO	PHILADELPHIA	1,437			1,437			
PA	PHILADELPHIA	ATLANTIC PERSONNEL SERVICES	PHILADELPHIA	5,120			5,120			
PA	PHILADELPHIA	B & J MACHINE INC	PHILADELPHIA	26	26					
PA	PHILADELPHIA	BARON MAINTENANCE SERVICE IN	PHILADELPHIA	732			732			
PA	PHILADELPHIA	BARRY WRIGHT CORP	PHILADELPHIA	238			42		196	
PA	PHILADELPHIA	BAYARD M L & CO INC	PHILADELPHIA	33					33	
PA	PHILADELPHIA	BEE JOHN J	PHILADELPHIA	380			380			
PA	PHILADELPHIA	BELL FUEL CORP	PHILADELPHIA	1,763					1,763	
PA	PHILADELPHIA	BELL M FUEL CORP	PHILADELPHIA	5,446					5,446	
PA	PHILADELPHIA	BELL TELEPHONE CO OF PA	PHILADELPHIA	2,341	2,206		135			
PA	PHILADELPHIA	BETZ CONVERSE MURDOCH INC	PHILADELPHIA	323			323			
PA	PHILADELPHIA	BIANCO FRANK BUILDER	PHILADELPHIA	88			52			36
PA	PHILADELPHIA	BINKS MFG CO	PHILADELPHIA	27						27
PA	PHILADELPHIA	BOEING COMPUTER SERVICES INC	PHILADELPHIA	48						48
PA	PHILADELPHIA	BOEING VERTOL CO	PHILADELPHIA	9,639	39,005		26,069		3,297	
PA	PHILADELPHIA	BORG WARNER CORP	PHILADELPHIA	141					141	
PA	PHILADELPHIA	BOWER LEWIS THROWER ARCHITEC	PHILADELPHIA	392			392			
PA	PHILADELPHIA	BRAND NAME CONTRACTOR	PHILADELPHIA	29	29					
PA	PHILADELPHIA	BROCK INTERNATIONAL SECURITY	PHILADELPHIA	758			758			
PA	PHILADELPHIA	BROWN HUDSON AIP	PHILADELPHIA	69						69
PA	PHILADELPHIA	BURKAVAGE EVANS ASSOCIATES	PHILADELPHIA	64			64			
PA	PHILADELPHIA	BURROUGHS CORP	PHILADELPHIA	1,212			1,212			
PA	PHILADELPHIA	C & S BATTERY	PHILADELPHIA	26					26	
PA	PHILADELPHIA	C D I CORP	PHILADELPHIA	124			124			
PA	PHILADELPHIA	C E J GAGE CO	PHILADELPHIA	84						84
PA	PHILADELPHIA	C F R INDUSTRIES	PHILADELPHIA	43			43			
PA	PHILADELPHIA	C P T CORP	PHILADELPHIA	314			222			92
PA	PHILADELPHIA	C THREE INC	PHILADELPHIA	206			206			
PA	PHILADELPHIA	CACI INC FEDERAL	PHILADELPHIA	1,017			1,017			
PA	PHILADELPHIA	CAIRONE JOSEPH A INC	PHILADELPHIA	27	27					
PA	PHILADELPHIA	CALCULON CORP	PHILADELPHIA	3,277	32		3,245			
PA	PHILADELPHIA	CAMDEN SHIP REPAIR CO	PHILADELPHIA	1,134			1,134			
PA	PHILADELPHIA	CAMPBELL PLUMBING & HEATING	PHILADELPHIA	88			88			
PA	PHILADELPHIA	CAPITOL PIPE & STEEL PRODUCT	PHILADELPHIA	103			103			
PA	PHILADELPHIA	CARPET & DRAPERY FASHIONS	PHILADELPHIA	26					26	

STATE	COUNTY	CONTRACTOR	CITY	AGGREGATE	ARMY	(DOLLARS IN THOUSANDS)			DLA	OCE
						NAVY	AIR FORCE			
PA	PHILADELPHIA	CATALYTIC INC	PHILADELPHIA	1,948	1,948					
PA	PHILADELPHIA	CENTURY ENGINEERING INC	PHILADELPHIA	233		233				
PA	PHILADELPHIA	CHRISTIAN MECHANICAL CONTRAC	PHILADELPHIA	202		202				
PA	PHILADELPHIA	COMBINATION PUMP VALVE	PHILADELPHIA	357		357				
PA	PHILADELPHIA	CONTROL DATA CORP	PHILADELPHIA	100					50	50
PA	PHILADELPHIA	CONTROL MECHANISMS INC	PHILADELPHIA	109		109				
PA	PHILADELPHIA	CONVOY OIL CORP	PHILADELPHIA	145					145	
PA	PHILADELPHIA	COX WILLIAM C	PHILADELPHIA	777		777				
PA	PHILADELPHIA	CUNNINGHAM J A EQUIPMENT INC	PHILADELPHIA	167		167				
PA	PHILADELPHIA	DAM CO CONTRACTORS INC	PHILADELPHIA	60		60				
PA	PHILADELPHIA	DAMSON INC	PHILADELPHIA	65	65					
PA	PHILADELPHIA	DANLY MACHINE CORP	PHILADELPHIA	63		63				
PA	PHILADELPHIA	DATA ENVIRONMENTS INC	PHILADELPHIA	59					59	
PA	PHILADELPHIA	DATA GENERAL CORP	PHILADELPHIA	28	28					
PA	PHILADELPHIA	DATAGRAPHIX INC	PHILADELPHIA	50					50	
PA	PHILADELPHIA	DAY & ZIMMERMAN INC	PHILADELPHIA	329	329					
PA	PHILADELPHIA	DE ANGELIS EDWARD INC	PHILADELPHIA	32					32	
PA	PHILADELPHIA	DE VAL CORP	PHILADELPHIA	8,605		8,605				
PA	PHILADELPHIA	DEL VAL MECHANICAL SPECIALIS	PHILADELPHIA	395		395				
PA	PHILADELPHIA	DELAWARE ALLOY FORGE CO	PHILADELPHIA	27		27				
PA	PHILADELPHIA	DELCO ELECTRONICS CO	PHILADELPHIA	30					30	
PA	PHILADELPHIA	DERBYSHIRE MACHINE TOOL CO	PHILADELPHIA	533		374			159	
PA	PHILADELPHIA	DITTMAR CONTRACTING CO	PHILADELPHIA	94					94	
PA	PHILADELPHIA	DOANE L C CO	PHILADELPHIA	50					50	
PA	PHILADELPHIA	DODGE FOUNDRY & MACHINE CO	PHILADELPHIA	53	53					
PA	PHILADELPHIA	DOLAN MECHANICAL INC	PHILADELPHIA	919		919				
PA	PHILADELPHIA	DONCH JOHN C P E	PHILADELPHIA	101		101				
PA	PHILADELPHIA	DORCHESTER INDUSTRIES INC	PHILADELPHIA	2,526		2,526				
PA	PHILADELPHIA	DOYLE RAYMOND W	PHILADELPHIA	119	119					
PA	PHILADELPHIA	DREDGE TECHNOLOGY CORP	PHILADELPHIA	45						45
PA	PHILADELPHIA	DREXEL UNIVERSITY	PHILADELPHIA	1,043	381	427		235		
PA	PHILADELPHIA	DUTCH BOYS CLEANING SERVICE	PHILADELPHIA	634		439			195	
PA	PHILADELPHIA	DYNA EAST CORP	PHILADELPHIA	675	50	147		478		
PA	PHILADELPHIA	EAGLE ELECTRIC SUPPLY CO	PHILADELPHIA	160		160				
PA	PHILADELPHIA	EATON CORP	PHILADELPHIA	156		28		128		
PA	PHILADELPHIA	EBY CO	PHILADELPHIA	115					115	
PA	PHILADELPHIA	ECK SUPPLY CO	PHILADELPHIA	28	28					
PA	PHILADELPHIA	EDMONDS & ASSOCIATES	PHILADELPHIA	182		182				
PA	PHILADELPHIA	ELECTRIC APPARATUS & REPAIR	PHILADELPHIA	180		180				
PA	PHILADELPHIA	ELECTRIC TACHOMETER CORP	PHILADELPHIA	555		477			78	
PA	PHILADELPHIA	ELECTRO MECHANICAL SYSTEMS I	PHILADELPHIA	167					167	
PA	PHILADELPHIA	ELECTRONIC ASSOCIATES INC	PHILADELPHIA	66		66				
PA	PHILADELPHIA	ELLIS CONSTRUCTION CO INC	PHILADELPHIA	138		138				
PA	PHILADELPHIA	ELLISCO INC	PHILADELPHIA	149		149				
PA	PHILADELPHIA	EM BEE LIGHTING EQUIPMENT CO	PHILADELPHIA	73					73	
PA	PHILADELPHIA	ENERGY ENGINEERING INC	PHILADELPHIA	78		78				
PA	PHILADELPHIA	ENGINEERED PLASTICS CO	PHILADELPHIA	60	26				34	
PA	PHILADELPHIA	ENVIRONMENTAL HEALTH RSRCH &	PHILADELPHIA	296		296				
PA	PHILADELPHIA	ERDMAN & ANTHONY	PHILADELPHIA	26	26					
PA	PHILADELPHIA	ESQUIRE WIRE & FENCE CO INC	PHILADELPHIA	94		94				
PA	PHILADELPHIA	EVERITE MACHINE PRODUCTS CO	PHILADELPHIA	35	35					

STATE	COUNTY	CONTRACTOR	CITY	AGGREGATE	ARMY	(DOLLARS IN THOUSANDS)			DLA	OCE
						NAVY	AIR FORCE			
PA	PHILADELPHIA	F M C CORP	PHILADELPHIA	226	226					
PA	PHILADELPHIA	FABRICATED METAL PRODUCTS CO	PHILADELPHIA	494	342		43		109	
PA	PHILADELPHIA	FERRELL J W CONCRETE CO INC	PHILADELPHIA	259			111		148	
PA	PHILADELPHIA	FIBRE FORMATIONS INC	PHILADELPHIA	64					64	
PA	PHILADELPHIA	FIVE STAR FABRICATORS INC	PHILADELPHIA	166	47			49	70	
PA	PHILADELPHIA	FOREIGN POLICY RESEARCH INST	PHILADELPHIA	61	61					
PA	PHILADELPHIA	FOUR PHASE SYSTEMS INC	PHILADELPHIA	2,111					2,111	
PA	PHILADELPHIA	FRANKLIN INSTITUTE OF PENNSY	PHILADELPHIA	1,282	269		1,013			
PA	PHILADELPHIA	FRANKLIN INSTITUTE RESEARCH	PHILADELPHIA	654	400			264		
PA	PHILADELPHIA	FUTURA CO	PHILADELPHIA	149					149	
PA	PHILADELPHIA	G K S INC	PHILADELPHIA	528				528		
PA	PHILADELPHIA	GARLOCK INC	PHILADELPHIA	30					30	
PA	PHILADELPHIA	GENERAL ATRONICS CORP	PHILADELPHIA	10,132	1,328		3,298		5,007	499
PA	PHILADELPHIA	GENERAL ELECTRIC CO	PHILADELPHIA	134,476	6,482		4,002		123,563	343
PA	PHILADELPHIA	GENERAL PIPE CLEANING INC	PHILADELPHIA	93			93			
PA	PHILADELPHIA	GERBER GARMENT TECHNOLOGY IN	PHILADELPHIA	743					743	
PA	PHILADELPHIA	GILLAN & HARTMANN INC	PHILADELPHIA	47			47			
PA	PHILADELPHIA	GIORGIO FOODS INC	PHILADELPHIA	32					32	
PA	PHILADELPHIA	GOLDNER HERMAN CO INC	PHILADELPHIA	80			80			
PA	PHILADELPHIA	GOLDSMAN INC	PHILADELPHIA	37	37					
PA	PHILADELPHIA	GORDON DAVID CO INC	PHILADELPHIA	63			63			
PA	PHILADELPHIA	GOULD INC	PHILADELPHIA	789			789			
PA	PHILADELPHIA	GREEN A P REFRACTORIES CO	PHILADELPHIA	83					83	
PA	PHILADELPHIA	GREEN SPRING CO	PHILADELPHIA	483	483					
PA	PHILADELPHIA	GROVE ROOFING CO INC	PHILADELPHIA	262	165		97			
PA	PHILADELPHIA	GUCKES BROS & HALL	PHILADELPHIA	75					75	
PA	PHILADELPHIA	GUYTRONICS INC	PHILADELPHIA	92	38				54	
PA	PHILADELPHIA	HAHNEMANN MEDICAL COLLEGE &	PHILADELPHIA	1,338	414		842		82	
PA	PHILADELPHIA	HALIFAX ENGINEERING INC	PHILADELPHIA	25			25			
PA	PHILADELPHIA	HALL METAL PRODUCTS INC	PHILADELPHIA	92					92	
PA	PHILADELPHIA	HARRIS CORP	PHILADELPHIA	33					33	
PA	PHILADELPHIA	HENKELS & MCCOY	PHILADELPHIA	606			606			
PA	PHILADELPHIA	HIRSCH TYLER CO	PHILADELPHIA	1,190				1,190		
PA	PHILADELPHIA	HONEYWELL INC	PHILADELPHIA	359					359	
PA	PHILADELPHIA	HONEYWELL INFORMATION SYSTEM	PHILADELPHIA	312			312			
PA	PHILADELPHIA	HUMPHRYS D C CO INC	PHILADELPHIA	164			164			
PA	PHILADELPHIA	HUMPHRYS TEXTILE PRODUCTS	PHILADELPHIA	1,813	1,040		403		370	
PA	PHILADELPHIA	HUTCHINSON PLUMBING CO	PHILADELPHIA	173			173			
PA	PHILADELPHIA	I T E IMPERIAL CORP	PHILADELPHIA	742			69-		811	
PA	PHILADELPHIA	I T T COURIER TERMINAL SYSTE	PHILADELPHIA	42					42	
PA	PHILADELPHIA	INFORMATION NETWORK SYSTEMS	PHILADELPHIA	101			101			
PA	PHILADELPHIA	INSINGER MACHINE CO	PHILADELPHIA	907					907	
PA	PHILADELPHIA	INSTRUTECK CORP	PHILADELPHIA	111			111			
PA	PHILADELPHIA	INTERA ENVIRONMENTAL CONSULT	PHILADELPHIA	210					210	
PA	PHILADELPHIA	INTERCONTINENTAL ENGRNG & MF	PHILADELPHIA	28						
PA	PHILADELPHIA	INTERNATIONAL BUSINESS MACHI	PHILADELPHIA	752			345		407	28
PA	PHILADELPHIA	INTERNATIONAL TRADE OVERSEAS	PHILADELPHIA	116	116					
PA	PHILADELPHIA	INTERSPEC INC	PHILADELPHIA	119			119			
PA	PHILADELPHIA	J W M CORP	PHILADELPHIA	2,043	688				1,355	
PA	PHILADELPHIA	JALORDS INC	PHILADELPHIA	375			375			
PA	PHILADELPHIA	JANNEY CYLINDER CO	PHILADELPHIA	89			89			

STATE	COUNTY	CONTRACTOR	CITY	AGGREGATE	ARMY	(DOLLARS IN THOUSANDS)			DLA	OCE
						NAVY	AIR FORCE			
PA	PHILADELPHIA	JEFFERSON MEDICAL COLLEGE	PHILADELPHIA	766		328		438		
PA	PHILADELPHIA	JENOFFSKY DITRICH ASSOCIATES	PHILADELPHIA	350		350				
PA	PHILADELPHIA	JETRONIC INDUSTRIES INC	PHILADELPHIA	1,489		1,489				
PA	PHILADELPHIA	JOHNSON SIDNEY M & ASSOCIATE	PHILADELPHIA	35		35				
PA	PHILADELPHIA	K V B INC	PHILADELPHIA	77		77				
PA	PHILADELPHIA	KELSEY HAYES CO INC	PHILADELPHIA	2,601				2,601		
PA	PHILADELPHIA	KESSELL KITCHEN EQUIPMENT CO	PHILADELPHIA	248					248	
PA	PHILADELPHIA	KETRON INC	PHILADELPHIA	139		139				
PA	PHILADELPHIA	KEYSTONE ELEVATOR CO INC	PHILADELPHIA	425		425				
PA	PHILADELPHIA	KEYSTONE X RAY INC	PHILADELPHIA	25		25				
PA	PHILADELPHIA	KILPATRICK B J	PHILADELPHIA	86		86				
PA	PHILADELPHIA	KINGSBURY INC	PHILADELPHIA	1,982		1,872			110	
PA	PHILADELPHIA	KINGSBURY MACHINE WORKS INC	PHILADELPHIA	57		57				
PA	PHILADELPHIA	KLING LINDQUIST INC	PHILADELPHIA	57	30	27				
PA	PHILADELPHIA	KLING VINCENT O	PHILADELPHIA	110	110					
PA	PHILADELPHIA	KOZIK & ASSOCIATES	PHILADELPHIA	100					100	
PA	PHILADELPHIA	LA SALLE COLLEGE	PHILADELPHIA	78	78					
PA	PHILADELPHIA	LAMINATED MATERIALS CORP	PHILADELPHIA	44	44					
PA	PHILADELPHIA	LANE & CO INC	PHILADELPHIA	30		30				
PA	PHILADELPHIA	LANNETT CO INC	PHILADELPHIA	38					38	
PA	PHILADELPHIA	LAVINO SHIPPING CO	PHILADELPHIA	4,462		4,462				
PA	PHILADELPHIA	LENEX INSTRUMENT CO	PHILADELPHIA	52		52				
PA	PHILADELPHIA	LEV ENTERPRISES INC	PHILADELPHIA	65					65	
PA	PHILADELPHIA	LEVINE SAMUEL PLUMBING HTG S	PHILADELPHIA	585					585	
PA	PHILADELPHIA	LOFTUS PETER F CORP	PHILADELPHIA	192		192				
PA	PHILADELPHIA	LONDON EQUIPMENT CO	PHILADELPHIA	31	31					
PA	PHILADELPHIA	M & T CO	PHILADELPHIA	6,888		6,888				
PA	PHILADELPHIA	M I B O CONSTRUCTION CO	PHILADELPHIA	84		84				
PA	PHILADELPHIA	M J CONCRETE CO INC	PHILADELPHIA	740		740				
PA	PHILADELPHIA	MAGNAVOX GOVT & INDUSTRIAL E	PHILADELPHIA	169		169				
PA	PHILADELPHIA	MAGNUM INC	PHILADELPHIA	498		498				
PA	PHILADELPHIA	MAJOR CONSOLIDATED INC	PHILADELPHIA	368		368				
PA	PHILADELPHIA	MALCOLM PIRNIE INC	PHILADELPHIA	100		100				
PA	PHILADELPHIA	MANAGEMENT & TECHNICAL SERV	PHILADELPHIA	134	134					
PA	PHILADELPHIA	MANHEIM LAUNDRY CO	PHILADELPHIA	120		120				
PA	PHILADELPHIA	MANUFACTURERS PACKAGING CO	PHILADELPHIA	714		714				
PA	PHILADELPHIA	MARJCAT MANAGEMENT GROUP INC	PHILADELPHIA	322	45				277	
PA	PHILADELPHIA	MARK ONE HOSPITAL PRODUCTS I	PHILADELPHIA	96					96	
PA	PHILADELPHIA	MARKIM INC	PHILADELPHIA	26		26				
PA	PHILADELPHIA	MARLAND ROOFING & SIDING CO	PHILADELPHIA	193		193				
PA	PHILADELPHIA	MARTELL CONSTRUCTION CO	PHILADELPHIA	383	74	247			62	
PA	PHILADELPHIA	MCFARLAND JOHNSON ENGRS INC	PHILADELPHIA	200		200				
PA	PHILADELPHIA	MECHANICAL PIPING INC	PHILADELPHIA	1,289		1,289				
PA	PHILADELPHIA	MEDICAL COLLEGE OF PENNSYLVIA	PHILADELPHIA	462	182	70		210		
PA	PHILADELPHIA	MEDLEY TOOL & MODEL CO INC	PHILADELPHIA	4,548	4,096	335		58-	175	
PA	PHILADELPHIA	MEMGREX CORP	PHILADELPHIA	946					946	
PA	PHILADELPHIA	MENLEY & JAMES LABORATORIES	PHILADELPHIA	509					509	
PA	PHILADELPHIA	MESSINGER BEARINGS INC	PHILADELPHIA	145		96			49	
PA	PHILADELPHIA	METLAB CO	PHILADELPHIA	83		83				
PA	PHILADELPHIA	MIBO CONSTRUCTION CO	PHILADELPHIA	98		98				
PA	PHILADELPHIA	MICROLOGIC INC	PHILADELPHIA	185	185					

STATE	COUNTY	CONTRACTOR	CITY	AGGREGATE	ARMY	(DOLLARS IN THOUSANDS)			DLA	OCE
						NAVY	AIR FORCE			
PA	PHILADELPHIA	MICROTECH INDUSTRIES INC	PHILADELPHIA	48			48			
PA	PHILADELPHIA	MIRICK PEARSON BATCHELER ETA	PHILADELPHIA	1,190			1,190			
PA	PHILADELPHIA	MOFFATT & NICHOL INC	PHILADELPHIA	306			306			
PA	PHILADELPHIA	MONELL CHEMICAL SENSES CENTE	PHILADELPHIA	61	61					
PA	PHILADELPHIA	MONIAROS CONTRACTING CORP	PHILADELPHIA	212			212			
PA	PHILADELPHIA	MOON JOHN W INC	PHILADELPHIA	136					136	
PA	PHILADELPHIA	MOYCO INDUSTRIES INC	PHILADELPHIA	604					604	
PA	PHILADELPHIA	MRS PAULS KITCHENS INC	PHILADELPHIA	35					35	
PA	PHILADELPHIA	MUESSER RUTHLEDGE JOHNSON &	PHILADELPHIA	110			110			
PA	PHILADELPHIA	N C R COMPTEN INC	PHILADELPHIA	136					136	
PA	PHILADELPHIA	N C R CORP	PHILADELPHIA	126					126	
PA	PHILADELPHIA	NARDELLO LOUIS CO INC	PHILADELPHIA	797					462	335
PA	PHILADELPHIA	NARRICOT INDUSTRIES INC	PHILADELPHIA	421					421	
PA	PHILADELPHIA	NATIONAL HEALTH SERVICES	PHILADELPHIA	259			259			
PA	PHILADELPHIA	NATIONAL METALCRAFTERS INC	PHILADELPHIA	26			26			
PA	PHILADELPHIA	NATIVE AMERICAN CONSULTANTS	PHILADELPHIA	375					375	
PA	PHILADELPHIA	NEUTZE GUS DISTRIBUTOR CO	PHILADELPHIA	80					80	
PA	PHILADELPHIA	NORTH COAST ELECTRIC CO	PHILADELPHIA	36					36	
PA	PHILADELPHIA	OHARA CONSTRUCTION CORP	PHILADELPHIA	186			186			
PA	PHILADELPHIA	OPTICAL BUSINESS MACHINES IN	PHILADELPHIA	271					271	
PA	PHILADELPHIA	ORLCTRONICS CORP	PHILADELPHIA	419			419			
PA	PHILADELPHIA	P C & J CONTRACTING CO INC	PHILADELPHIA	110			110			
PA	PHILADELPHIA	PANCAST HENRY B E CO	PHILADELPHIA	34			34			
PA	PHILADELPHIA	PEN DEL COACH LINES	PHILADELPHIA	59	59					
PA	PHILADELPHIA	PENJERDEL REFRIGERATION CO	PHILADELPHIA	48					48	
PA	PHILADELPHIA	PENN PERRY ROOFING INC	PHILADELPHIA	194			194			
PA	PHILADELPHIA	PENN PRECISION MFG INC	PHILADELPHIA	3,190	263		2,927			
PA	PHILADELPHIA	PENN SCALE MFG CO INC	PHILADELPHIA	91					91	
PA	PHILADELPHIA	PENNONI ASSOCIATES INC	PHILADELPHIA	152			152			
PA	PHILADELPHIA	PENNSYLVANIA COLLEGE OF OPTO	PHILADELPHIA	190	162			28		
PA	PHILADELPHIA	PENNSYLVANIA HOSPITAL CONTRI	PHILADELPHIA	142			142			
PA	PHILADELPHIA	PENNSYLVANIA SHIPBUILDING CO	PHILADELPHIA	1,130			1,130			
PA	PHILADELPHIA	PENNSYLVANIA UNIVERSITY OF	PHILADELPHIA	6,224	2,586		3,460	178		
PA	PHILADELPHIA	PENNWALT CORP	PHILADELPHIA	307	128				179	
PA	PHILADELPHIA	PERRY MARVIN J & ASSOCIATES	PHILADELPHIA	128					128	
PA	PHILADELPHIA	PETERS ALBERT E ASSOCIATES I	PHILADELPHIA	155			155			
PA	PHILADELPHIA	PHILADELPHIA BIOLOGICS CENTE	PHILADELPHIA	55					55	
PA	PHILADELPHIA	PHILADELPHIA CITY OF	PHILADELPHIA	54	54					
PA	PHILADELPHIA	PHILADELPHIA COLLEGE OF OSTE	PHILADELPHIA	1,639	286		891	462		
PA	PHILADELPHIA	PHILADELPHIA COLLEGE OF TEXT	PHILADELPHIA	154			154			
PA	PHILADELPHIA	PHILADELPHIA TRAMRAIL CO	PHILADELPHIA	83	83					
PA	PHILADELPHIA	PHILLYSHIP	PHILADELPHIA	675			675			
PA	PHILADELPHIA	PHIPPS PRODUCTS CORP	PHILADELPHIA	1,149					1,149	
PA	PHILADELPHIA	PIASECKI AIRCRAFT CORP	PHILADELPHIA	1,618			1,618			
PA	PHILADELPHIA	PIERCE PHELPS INC	PHILADELPHIA	398	364		34			
PA	PHILADELPHIA	PLANNING RESEARCH CORP	PHILADELPHIA	1,805			1,805			
PA	PHILADELPHIA	PLASTICS MFG CO	PHILADELPHIA	39					39	
PA	PHILADELPHIA	POLARIS CONSTRUCTION CO INC	PHILADELPHIA	263			263			
PA	PHILADELPHIA	POLYMETRIC CO	PHILADELPHIA	37			37			
PA	PHILADELPHIA	POOLEY MACHINE CO INC	PHILADELPHIA	37	37					
PA	PHILADELPHIA	POPE EVANS & ROBBINS	PHILADELPHIA	409			409			

STATE	COUNTY	CONTRACTOR	CITY	AGGREGATE	ARMY	(DOLLARS IN THOUSANDS)			DLA	OCE
						NAVY	AIR FORCE			
PA	PHILADELPHIA	PREMIER DENTAL PRODUCTS CO	PHILADELPHIA	26					26	
PA	PHILADELPHIA	PRESTO DYECHEM CO INC	PHILADELPHIA	957					957	
PA	PHILADELPHIA	PRIME COMPUTER INC	PHILADELPHIA	239		239				
PA	PHILADELPHIA	PROCESS CONSTRUCTORS INC	PHILADELPHIA	67		67				
PA	PHILADELPHIA	PROGRESS AEROSPACE ENTERPRIS	PHILADELPHIA	352-	352-					
PA	PHILADELPHIA	PUBLIC SAFETY CONSULTANTS CO	PHILADELPHIA	46		46				
PA	PHILADELPHIA	QUANTUM FILM CORP	PHILADELPHIA	73	73					
PA	PHILADELPHIA	R & D MACHINE CO	PHILADELPHIA	792		792				
PA	PHILADELPHIA	R & R MACHINE PRODUCTS CO	PHILADELPHIA	713		713				
PA	PHILADELPHIA	R P M SUPPLY CO INC	PHILADELPHIA	27		27				
PA	PHILADELPHIA	RANSOME LIFT EQUIPMENT CO	PHILADELPHIA	87		87				
PA	PHILADELPHIA	RECCHI PETER & SON	PHILADELPHIA	100		100				
PA	PHILADELPHIA	REITER CONSTRUCTION & ENVIRO	PHILADELPHIA	51-		51-				
PA	PHILADELPHIA	REM OFFICE SYSTEMS INC	PHILADELPHIA	283				283		
PA	PHILADELPHIA	RESOURCE TECHNOLOGY SERVICES	PHILADELPHIA	45		45				
PA	PHILADELPHIA	REVERE ELECTRIC SUPPLY CO	PHILADELPHIA	86					86	
PA	PHILADELPHIA	RIGHT B INC	PHILADELPHIA	396		396				
PA	PHILADELPHIA	ROGERS GOLDEN & HALPERN	PHILADELPHIA	121						121
PA	PHILADELPHIA	ROIS MFG CO	PHILADELPHIA	2,571	298	672		1,601		
PA	PHILADELPHIA	ROSENBLATT M SON INC	PHILADELPHIA	761		761				
PA	PHILADELPHIA	ROYAL ELECTRIC SUPPLY CO	PHILADELPHIA	28		28				
PA	PHILADELPHIA	ROYAL FLUSH JANITORIAL SERV	PHILADELPHIA	30		30				
PA	PHILADELPHIA	RUMSEY ELECTRIC CO	PHILADELPHIA	43		43				
PA	PHILADELPHIA	S K F INDUSTRIES INC	PHILADELPHIA	2,518	28		971	1,519		
PA	PHILADELPHIA	S M S DATA PRODUCTS GROUP	PHILADELPHIA	767				767		
PA	PHILADELPHIA	S P S TECHNOLOGIES	PHILADELPHIA	148				148		
PA	PHILADELPHIA	SAINT JOSEPH COLLEGE MARYLAN	PHILADELPHIA	87		87				
PA	PHILADELPHIA	SAINT JOSEPHS COLLEGE PENNSY	PHILADELPHIA	290			290			
PA	PHILADELPHIA	SAVIN CORP	PHILADELPHIA	65					65	
PA	PHILADELPHIA	SCHEINFELDT ALVIN	PHILADELPHIA	190		190				
PA	PHILADELPHIA	SCIENTIFIC MANAGEMENT ASSOCI	PHILADELPHIA	98		98				
PA	PHILADELPHIA	SCOTT PAPER CO	PHILADELPHIA	2,809				2,809		
PA	PHILADELPHIA	SEABGARD ELECTRIC CORP	PHILADELPHIA	197		197				
PA	PHILADELPHIA	SEIDMANN'S DAVID & SONS	PHILADELPHIA	913				913		
PA	PHILADELPHIA	SHARI CORP	PHILADELPHIA	107	107					
PA	PHILADELPHIA	SHARP GEORGE G INC	PHILADELPHIA	414		414				
PA	PHILADELPHIA	SHIPS MISSILE SYS CONSULTANT	PHILADELPHIA	92		92				
PA	PHILADELPHIA	SKELLY JAMES J INC	PHILADELPHIA	377	377					
PA	PHILADELPHIA	SMITH JOSEPH E PAINTING CO I	PHILADELPHIA	52		52				
PA	PHILADELPHIA	SMITH KLINE INSTRUMENTS INC	PHILADELPHIA	203				203		
PA	PHILADELPHIA	SMITHKLINE BECKMAN CORP	PHILADELPHIA	1,173				1,173		
PA	PHILADELPHIA	SOKOLOFF SIDNEY	PHILADELPHIA	149		149				
PA	PHILADELPHIA	SORBUS INC	PHILADELPHIA	33		33				
PA	PHILADELPHIA	SPACE AGE ENGINEERING INC	PHILADELPHIA	28	28					
PA	PHILADELPHIA	SPACE SERVICE INTERNATIONAL	PHILADELPHIA	1,293		1,293				
PA	PHILADELPHIA	SPACESAVER CORP	PHILADELPHIA	27	27					
PA	PHILADELPHIA	SPECIALTY ELECTRICS INC	PHILADELPHIA	116						116
PA	PHILADELPHIA	SPERRY CORP	PHILADELPHIA	633		633				
PA	PHILADELPHIA	STANLEY ELECTRIC MFG CO	PHILADELPHIA	36				36		
PA	PHILADELPHIA	STEIN SEAL CO	PHILADELPHIA	434			434			
PA	PHILADELPHIA	STORAGE TECHNOLOGY CORP	PHILADELPHIA	142				142		

STATE	COUNTY	CONTRACTOR	CITY	AGGREGATE	ARMY	(DOLLARS IN THOUSANDS)			DLA	OCE
						NAVY	AIR FORCE			
PA	PHILADELPHIA	STOTT CHAS G & CO INC	PHILADELPHIA	154	154					
PA	PHILADELPHIA	SUPREME MFG CO INC	PHILADELPHIA	59					59	
PA	PHILADELPHIA	SUSTEK PAUL CO INC	PHILADELPHIA	581						581
PA	PHILADELPHIA	SWANN L A OIL CO	PHILADELPHIA	790					790	
PA	PHILADELPHIA	T O W CORP	PHILADELPHIA	38	38					
PA	PHILADELPHIA	T R A P EQUIPMENT CORP	PHILADELPHIA	809		809				
PA	PHILADELPHIA	T R W INC	PHILADELPHIA	28					28	
PA	PHILADELPHIA	TASCO TOOL & DIE CO INC	PHILADELPHIA	34					34	
PA	PHILADELPHIA	TECHNICAL MAINTENANCE INC	PHILADELPHIA	177					177	
PA	PHILADELPHIA	TECHNITROL INC	PHILADELPHIA	2,053	2,053					
PA	PHILADELPHIA	TEKTRONIX INC	PHILADELPHIA	26					26	
PA	PHILADELPHIA	TEMP WAY CORP	PHILADELPHIA	268		268				
PA	PHILADELPHIA	TEMPLE UNIVERSITY	PHILADELPHIA	553	350	128	75			
PA	PHILADELPHIA	TERRAQUA RESOURCES CORP	PHILADELPHIA	56		56				
PA	PHILADELPHIA	TERRY J H & CO	PHILADELPHIA	74		74				
PA	PHILADELPHIA	TEXAS UNIVERSITY OF	PHILADELPHIA	49					49	
PA	PHILADELPHIA	THERMAL REDUCTION CORP	PHILADELPHIA	938		315			623	
PA	PHILADELPHIA	THOMAS GEORGE JR INC	PHILADELPHIA	43	43					
PA	PHILADELPHIA	THOMAS JEFFERSON UNIVERSITY	PHILADELPHIA	375	375					
PA	PHILADELPHIA	THOMAS S J CO	PHILADELPHIA	203					203	
PA	PHILADELPHIA	TIOGA PIPE SUPPLY CO INC	PHILADELPHIA	30		30				
PA	PHILADELPHIA	TITAN CONSTRUCTION CO INC	PHILADELPHIA	161		161				
PA	PHILADELPHIA	TRAUNER T J ASSOCIATES	PHILADELPHIA	46						46
PA	PHILADELPHIA	TRENT INC	PHILADELPHIA	81					81	
PA	PHILADELPHIA	TRINIDAD CORP	PHILADELPHIA	68,000		68,000				
PA	PHILADELPHIA	UNIFIED INDUSTRIES INC	PHILADELPHIA	939		939				
PA	PHILADELPHIA	UNITED ERECTORS INC	PHILADELPHIA	37		37				
PA	PHILADELPHIA	UNITED STATES STEEL CORP	PHILADELPHIA	65					65	
PA	PHILADELPHIA	URBAN LEAGUE OF PHILADELPHIA	PHILADELPHIA	83	83					
PA	PHILADELPHIA	VALLEY PAINTING	PHILADELPHIA	98		98				
PA	PHILADELPHIA	VANGUARD OIL & SERVICE CO	PHILADELPHIA	11,651					11,651	
PA	PHILADELPHIA	VICTOR INDUSTRIES INC	PHILADELPHIA	134					134	
PA	PHILADELPHIA	VIKING SUPPLY CO	PHILADELPHIA	66		66				
PA	PHILADELPHIA	VION CORP	PHILADELPHIA	272					272	
PA	PHILADELPHIA	VITOLS TOOL & MACHINE CORP	PHILADELPHIA	69		69				
PA	PHILADELPHIA	VIZ MFG CO	PHILADELPHIA	101	101					
PA	PHILADELPHIA	VOYIAZIS BROS LTD	PHILADELPHIA	205	58				147	
PA	PHILADELPHIA	WALLACE ROBERTS & TODD	PHILADELPHIA	74		74				
PA	PHILADELPHIA	WANG LABORATORIES INC	PHILADELPHIA	286	43				243	
PA	PHILADELPHIA	WARREN KNIGHT CO	PHILADELPHIA	313	313					
PA	PHILADELPHIA	WARREN KNIGHT INSTRUMENT CO	PHILADELPHIA	600	355	245				
PA	PHILADELPHIA	WEB PRODUCTS INC	PHILADELPHIA	46		46				
PA	PHILADELPHIA	WELDERS SUPPLY CO	PHILADELPHIA	66		66				
PA	PHILADELPHIA	WERDEN ROBERT G & ASSOCIATES	PHILADELPHIA	128		128				
PA	PHILADELPHIA	WESCOTT ELECTRIC CO	PHILADELPHIA	50		50				
PA	PHILADELPHIA	WESTEC SERVICES INC	PHILADELPHIA	250		250				
PA	PHILADELPHIA	WESTINGHOUSE ELECTRIC CORP	PHILADELPHIA	261,475		261,475				
PA	PHILADELPHIA	WILMOT FLEMING ENGINEERING C	PHILADELPHIA	179		96			83	
PA	PHILADELPHIA	WILTON CORP	PHILADELPHIA	33		33				
PA	PHILADELPHIA	WOLF HERMAN J CO	PHILADELPHIA	94					94	
PA	PHILADELPHIA	WOODLAND OXYGEN CO INC	PHILADELPHIA	55	55					

STATE	COUNTY	CONTRACTOR	CITY	AGGREGATE	ARMY	(DOLLARS IN THOUSANDS)		DLA
						NAVY	AIR FORCE	
PA	PHILADELPHIA	WORLCO MECHANICAL CONTRACTOR	PHILADELPHIA	154				154
PA	PHILADELPHIA	XEROX CORP	PHILADELPHIA	2,689		1,048		1,641
PA	PHILADELPHIA	YOUNG ARTHUR & CO	PHILADELPHIA	96				96
PA	PHILADELPHIA	YULE JORDAN & ASSOCIATES	PHILADELPHIA	37				37
PA	PHILADELPHIA	ZEGER ABRAMS	PHILADELPHIA	287		215	72	
PA	PHILADELPHIA	TOTAL COUNTY		694,822	22,969	462,917	138,606	58,764
PA	POTTER	COLONIAL RUBBER CO INC	GENESEE	87		87		
PA	POTTER	COOPER HERBERT CO INC	GENESEE	137				137
PA	POTTER	TOTAL COUNTY		224		87		137
PA	SCHUYLKILL	AIR PRODUCTS & CHEMICALS INC	TAMAQUA	644			614	30
PA	SCHUYLKILL	F & D COAL SALES CO	MINERSVILLE	314				314
PA	SCHUYLKILL	FORESTON COAL CO INC	GOOD SPRING	1,085				1,085
PA	SCHUYLKILL	HANDELSGESELLSCHAFT BRAUNKOH	ST NICHOLAS	10,346				10,346
PA	SCHUYLKILL	LEAR SIEGLER INC	ST NICHOLAS	35				35
PA	SCHUYLKILL	PURULATOR INC	RINGTOWN	280	280			
PA	SCHUYLKILL	TOTAL COUNTY		12,704	280		614	11,810
PA	SOMERSET	DELTA MINING INC	MEYERSDALE	526				526
PA	SOMERSET	INDUSTRIAL MAINTENANCE & CON	CONFLUENCE	179				
PA	SOMERSET	LAMBS MACHINE SHOP	BOSWELL	29			29	
PA	SOMERSET	MCCUSKER THOMAS J	CONFLUENCE	149				
PA	SOMERSET	MILLER MACHINE WORKS INC	SOMERSET	309	309			
PA	SOMERSET	MILLER MACHINE WORKS INC	SPRINGS	33				33
PA	SOMERSET	MUCCI WALTER CONSTRUCTION CO	CONFLUENCE	222				
PA	SOMERSET	MURDOCK ENTERPRISES INC	SOMERSET	2,456	349		362	1,745
PA	SOMERSET	TOTAL COUNTY		3,903	658		391	2,304
PA	SUSQUEHANNA	AMERICAN STERILIZER CO	LANESBORO	66				66
PA	SUSQUEHANNA	BENDIX CORP	MONTROSE	567			504	63
PA	SUSQUEHANNA	BENDIX CORP	SOUTH MONTROSE	15,869	1,478		13,070	1,321
PA	SUSQUEHANNA	BENDIX CORP	SUSQUEHANNA DEP	239	239			
PA	SUSQUEHANNA	GOULD INC	SUSQUEHANNA DEP	37				37
PA	SUSQUEHANNA	TOTAL COUNTY		16,778	1,717		13,574	1,487
PA	TIOGA	FIGGIE INTERNATIONAL INC	MANSFIELD	187			187	
PA	TIOGA	TOTAL COUNTY		187			187	
PA	UNION	BUCKNELL UNIVERSITY	LEWISBURG	364	364			
PA	UNION	FEDERAL PRISON INDUSTRIES IN	LEWISBURG	180			180	
PA	UNION	TOTAL COUNTY		544	364		180	
PA	VENANGO	ANDERSON METAL INDUSTRIES IN	FRANKLIN	154			117	37
PA	VENANGO	CHICAGO PNEUMATIC TOOL CO	FRANKLIN	404			96	308
PA	VENANGO	ECLIPSE SYSTEMS INC	FRANKLIN	69				69
PA	VENANGO	ELECTRALLOY CORP	OIL CITY	287			287	
PA	VENANGO	SCHNEIDER H J CONSTRUCTION I	OIL CITY	170				
PA	VENANGO	TOTAL COUNTY		1,084			500	414
PA	WARREN	CASEY CONSTRUCTION CO	WARREN	375				

PRIME-CONTRACTS BY STATE, COUNTY, CONTRACTOR, AND CITY - FY 1963 (OCT - SEP)

STATE	COUNTY	CONTRACTOR	CITY	AGGREGATE	ARMY	(DOLLARS IN THOUSANDS)			DLA
						NAVY	AIR FORCE		
PA	WARREN	NATIONAL FORGE CO	IRVINE	7,324	7,018		306		
PA	WARREN	PENNSYLVANIA DRILLING CO	WARREN	33					
PA	WARREN	REXNORD INC	WARREN	337	197		100		40
PA	WARREN	WARREN CAR CO	WARREN	36	36				
PA	WARREN	TOTAL COUNTY		8,105	7,251		406		40
PA	WASHINGTON	BLOUNT INC	WASHINGTON	35					35
PA	WASHINGTON	CRAIN BROS INC	MILLSBORO	43					
PA	WASHINGTON	HANKISON CORP	CANONSBURG	313			313		
PA	WASHINGTON	JESSOP STEEL CO	WASHINGTON	343	239		49		55
PA	WASHINGTON	M & O MARINE INC	MONONGAHELA	90					
PA	WASHINGTON	NATIONAL ANNEALING BOX CO	WASHINGTON	152			152		
PA	WASHINGTON	ONEAL STEEL INC	WASHINGTON	25					25
PA	WASHINGTON	SUPERIOR VALVE CO	WASHINGTON	270					270
PA	WASHINGTON	TACTEC SYSTEMS	MEADOWLANDS	30					30
PA	WASHINGTON	TRI STATE ENGINEERING CO	WASHINGTON	26					26
PA	WASHINGTON	WASHINGTON & JEFFERSON COLLE	WASHINGTON	189	189				
PA	WASHINGTON	TOTAL COUNTY		1,336	428		514	30	411
PA	WAYNE	AMERICAN MFG CO INC	HONESDALE	293					293
PA	WAYNE	HEIM EDWIN L CO	LAKE ARIEL	86			86		
PA	WAYNE	TOTAL COUNTY		379			86		293
PA	WESTMORELAND	A S A PRODUCTS INC	GREENSBURG	47					47
PA	WESTMORELAND	ALUMINUM CO OF AMERICA	ALCOA CENTER	1,795			114	1,681	
PA	WESTMORELAND	CARRIER INTERNATIONAL LTD	JEANNETTE	561			561		
PA	WESTMORELAND	D & H MACHINERY INC	ARNOLD	48			48		
PA	WESTMORELAND	ELECTRALL TOOL & DIE INC	RILLTON	140			140		
PA	WESTMORELAND	ELLIOTT CO	JEANNETTE	4,065			2,691		1,374
PA	WESTMORELAND	GENERAL NUCLEAR CORP	NEW STANTON	194			194		
PA	WESTMORELAND	GENUINE TOOL CO	IRWIN	39			39		
PA	WESTMORELAND	HAMILL MFG CO	TRAFFORD	276			276		
PA	WESTMORELAND	HANLON & WILSON	JEANNETTE	125				125	
PA	WESTMORELAND	HUGHES PETERS INC	YOUNGWOOD	39					39
PA	WESTMORELAND	IRWIN TOOL CO INC	IRWIN	93			93		
PA	WESTMORELAND	KENNAMETAL INC	LATROBE	662	662				
PA	WESTMORELAND	LATROBE AVIATION INC	LATROBE	40					40
PA	WESTMORELAND	LEYBOLD HERAEUS VACUUM PRODU	EXPORT	32					32
PA	WESTMORELAND	LORENZI DODDS & GUNNILL	GREENSBURG	30	30				
PA	WESTMORELAND	M V I PRECISION MACHINING	JEANNETTE	1,194	87		1,107		
PA	WESTMORELAND	MINE SAFETY APPLIANCES CO	MURRYSVILLE	4,944	987		1,303	538	2,116
PA	WESTMORELAND	OVERLY MFG CO	GREENSBURG	109	109				
PA	WESTMORELAND	PENNSYLVANIA ASSN FOR THE BL	GREENSBURG	89					89
PA	WESTMORELAND	REYNOLDS MFG CO	AVONMORE	339				283	
PA	WESTMORELAND	SABINA ELECTRIC & ENGINEERIN	MURRYSVILLE	93					93
PA	WESTMORELAND	STANDARD PIPE & SUPPLY CO IN	SCOTTDALE	97			97		
PA	WESTMORELAND	STARR PAINTING CO INC	NEW ALEXANDRIA	56					
PA	WESTMORELAND	STEPHANIK W E	LARIMER	49					
PA	WESTMORELAND	TELEDYNE INC	LATROBE	31			31		
PA	WESTMORELAND	TELEDYNE VASCO	LATROBE	90	90				
PA	WESTMORELAND	TIOGA PIPE SUPPLY CO INC	SCOTTDALE	284			34		250

STATE	COUNTY	CONTRACTOR	CITY	AGGREGATE	ARMY	(DOLLARS IN THOUSANDS)			DLA	O
						NAVY	AIR FORCE			
PA	WESTMORELAND	TOYAD CORP	LATROBE	79					79	
PA	WESTMORELAND	TRIAD MFG CO	GREENSBURG	98			98			
PA	WESTMORELAND	UNION CORP	NEW KENSINGTON	73	73					
PA	WESTMORELAND	UNITED STATES STEEL INTERNAT	VANDERGRIFT	42			42			
PA	WESTMORELAND	UNITED TECHNOLOGIES CORP	JEANNETTE						61	
PA	WESTMORELAND	WESTINGHOUSE ELECTRIC CORP	MADISON	61					129	
PA	WESTMORELAND	WESTINGHOUSE ELECTRIC CORP	YOUNGWOOD	129						
PA	WESTMORELAND		TOTAL COUNTY	16,043	2,038		6,868		2,849	4,127
PA	YORK	A M P INC	SHREWSBURY	308						308
PA	YORK	A S C OFFICE FURNITURE	RED LION	248			160		88	
PA	YORK	ACCO BABCOCK INC	YORK	356	356					
PA	YORK	ACCO INDUSTRIES INC	YORK	1,480	269				1,155	56
PA	YORK	AERCO METALS INC	NORTH YORK	40						40
PA	YORK	ALLIS CHALMERS CORP	YORK	32						
PA	YORK	BESSEMER MFG CORP	YORK	170			170			
PA	YORK	BESSEMER PRODUCTS CORP	YORK	338						338
PA	YORK	BITTINGER W E	HANOVER	90						90
PA	YORK	BLOCKHOUSE	RED LION	61			61			
PA	YORK	BORG WARNER CORP	YORK	8,488			7,765			703
PA	YORK	BYERS INDUSTRIES INC	EMIGSVILLE	140			140			
PA	YORK	CAM INDUSTRIES INC	HANOVER	30			30			
PA	YORK	CAMPBELL CHAIN CO	YORK	427	213					214
PA	YORK	CHEMETRON CORP	HANOVER	241			241			
PA	YORK	CLEVELAND HERMETIC	YORK	33						33
PA	YORK	COLE BUSINESS FURNITURE	YORK	45	45					
PA	YORK	COR BOX INC	YORK	52	52					
PA	YORK	DEL MONTE CORP	HANOVER	8,796						8,796
PA	YORK	DENNIS SALES WEST	HANOVER	70						70
PA	YORK	DENTSPLY INTERNATIONAL INC	YORK	99						99
PA	YORK	EMECO CORP	HANOVER	768	39		672			57
PA	YORK	ERICSSON INC	YORK	666						666
PA	YORK	FARRIER INC	YORK	174			174			
PA	YORK	FORNEY ENGINEERING CO	YORK	594			129			465
PA	YORK	GENERAL DEFENSE CORP	RED LION	96,857	96,857					
PA	YORK	GENIE ELECTRONICS CO INC	RED LION	32			32			
PA	YORK	GICHNER MOBILE SYSTEMS	DALLASTOWN	3,573	3,009		332		232	
PA	YORK	GRAHAM ENGINEERING CO	YORK	36	36					
PA	YORK	HANOVER BRANDS INC	HANOVER	427						427
PA	YORK	HARLEY DAVIDSON YORK INC	YORK	10,420	10,420					
PA	YORK	HARSCO CORP	YORK	131,574	131,574					
PA	YORK	HAWK CREEK LAB INC	GLEN ROCK	289			289			
PA	YORK	INCOM INTERNATIONAL INC	YORK	62						62
PA	YORK	LEITHISER CO INC	YORK	41			41			
PA	YORK	LYON METAL PRODUCTS INC	YORK	241			241			
PA	YORK	MEM CO INC	YORK	26			26			
PA	YORK	MOREHOUSE INSTRUMENT CO	YORK	26			26			
PA	YORK	NORTH CHEMICAL CO	YORK	86			86			
PA	YORK	PENSKE DETROIT DIESEL ALLISO	YORK	371			371			
PA	YORK	PENSKE DETROIT DIESEL ALLISO	YORK HAVEN	28						28
PA	YORK	RAINBOW MACHINE PRODUCTS INC	YORK	26			26			

PRIME-CONTRACTS BY STATE, COUNTY, CONTRACTOR, AND CITY - FY 1983 (OCT - SEP)

STATE	COUNTY	CONTRACTOR	CITY	AGGREGATE	ARMY	(DOLLARS IN THOUSANDS)			DLA
						NAVY	AIR FORCE		
PA	YORK	REED C H INC	HANOVER	55			55		
PA	YORK	REEL O MATIC SYSTEMS INC	WRIGHTSVILLE	256	256				
PA	YORK	SEACOAST ELECTRIC SUPPLY CO	YORK	164					164
PA	YORK	STOTT CHAS G & CO INC	YORK	59	59				
PA	YORK	TACTICAL EQUIPMENT CORP	SHREWSBURY	210	210				
PA	YORK	TELEDYNE MCKAY	YORK	231			68		163
PA	YORK	TROLA DYNE INC	YORK	324	295		29		
PA	YORK	U S FOOD SERVICES	HANOVER	237					237
PA	YORK	WEDJ INC	YORK	135	56		79		
PA	YORK	YORK CANDY KITCHENS INC	YORK	191					191
PA	YORK	YORK INDUSTRIES INC	EMIGSVILLE	65	65				
PA	YORK	YORK INDUSTRIES INC	YORK	41			41		
PA	YORK	YORK NARROW FABRICS CO	YORK	376					376
PA	YORK	YORK SHIPLEY INC	YORK	548	453		30		65
		TOTAL COUNTY		270,733	244,264		11,314	1,475	13,848
PA		TOTAL STATE		3,328,706	1,129,002		1,152,507	588,942	418,320

STATE	COUNTY	CONTRACTOR	CITY	AGGREGATE	ARMY	(DOLLARS IN THOUSANDS)			DLA	OCE
						NAVY	AIR FORCE			
RI	BRISTOL	DAHL GEORGE W CO INC	BRISTOL	797		797				
RI	BRISTOL	HEWLETT PACKARD CO	WARREN	127		127				
RI	BRISTOL	HUESTIS MACHINE CORP	BRISTOL	28		28				
RI	BRISTOL	MACK PLASTICS INC	BRISTOL	65		65				
RI	BRISTOL	MAGNETIC SEAL CORP	WEST BARRINGTON	1,027			912		115	
RI	BRISTOL	MINER INDUSTRIES	BRISTOL	7,123					7,123	
RI	BRISTOL	PREMIER THREAD CO	BRISTOL	31					31	
RI	BRISTOL	TOTAL COUNTY		9,198		1,017	912		7,269	
RI	KENT	AMERICAN WELDING CO INC	WEST WARWICK	26		26				
RI	KENT	ASTRO MECHANICS INC	WEST WARWICK	29		29				
RI	KENT	CAMPANELLA CORP	WARWICK	63	63					
RI	KENT	E G & G SEALOL INC	WARWICK	1,795	70	839	278		608	
RI	KENT	GULTON INDUSTRIES INC	EAST GREENWICH	31			31			
RI	KENT	HAMPDEN MFG CO INC	LINCOLN PARK	32					32	
RI	KENT	I T T HAMMEL DAHL CONOFLOW	WARWICK	397		319			78	
RI	KENT	INTERNATIONAL MACHINE & TOOL	WARWICK	32		32				
RI	KENT	KEARFLEX ENGINEERING CO	WARWICK	329		223	106			
RI	KENT	KEY MICRO SYSTEMS INC	COVENTRY	31			31			
RI	KENT	RIBSCO	WARWICK	38					38	
RI	KENT	UNION CORP	WARWICK	40					40	
RI	KENT	TOTAL COUNTY		2,843	133	1,468	446		796	
RI	NEWPORT	A M INTERNATIONAL INC	NEWPORT	26		26				
RI	NEWPORT	ADVANCED TECHNOLOGY INC	MIDDLETOWN	102		102				
RI	NEWPORT	AETNA BRIDGE CO	NEWPORT	104		104				
RI	NEWPORT	ANALYSIS & TECHNOLOGY INC	NEWPORT	124		124				
RI	NEWPORT	APPLIANCE HOSPITAL	NEWPORT	41		41				
RI	NEWPORT	AQUIDNECK DATA CORP	MIDDLETOWN	3,444		3,394	50			
RI	NEWPORT	AQUIDNECK DATA CORP	NEWPORT	280		280				
RI	NEWPORT	AUDET E W & SONS	NEWPORT	38		38				
RI	NEWPORT	AUTOMATION INDUSTRIES INC	MIDDLETOWN	643		643				
RI	NEWPORT	AUTOMATION INDUSTRIES INC	NEWPORT	4,610		4,610				
RI	NEWPORT	AVANTI COMMUNICATION CORP	NEWPORT	49	49					
RI	NEWPORT	AVANTI ENTERPRISES INC	NEWPORT	71	71					
RI	NEWPORT	BAKER ENGINEERING	PORTSMOUTH	96		96				
RI	NEWPORT	BARGES J M ELECTRIC CO	NEWPORT	72		72				
RI	NEWPORT	BARRETT NONPAREIL ROOFING IN	NEWPORT	78		78				
RI	NEWPORT	BELL ROOFING CO	NEWPORT	49		49				
RI	NEWPORT	BRIDGEPORT RESTORATION CO IN	NEWPORT	95		95				
RI	NEWPORT	BROCK INTERNATIONAL SECURITY	NEWPORT	128		128				
RI	NEWPORT	C & B CONSTRUCTION CO	NEWPORT	107		107				
RI	NEWPORT	C & J SEPTIC SERVICE INC	NEWPORT	26		26				
RI	NEWPORT	C F I CONSTRUCTION CO	NEWPORT	48		48				
RI	NEWPORT	C THREE INC	NEWPORT	26		26				
RI	NEWPORT	CAM AIR CONDITIONING & HEAT	NEWPORT	32		32				
RI	NEWPORT	CAMPANELLA CORP	NEWPORT	210		210				
RI	NEWPORT	CARDI CORP	NEWPORT	68		68				
RI	NEWPORT	CHI PROGRAMMING INC	NEWPORT	45		45				
RI	NEWPORT	CHILD & FAMILY SERVICE OF NE	NEWPORT	27		27				
RI	NEWPORT	COLUMBIA RESEARCH CORP	NEWPORT	30		30				

STATE	COUNTY	CONTRACTOR	CITY	AGGREGATE	ARMY	(\$DOLLARS IN THOUSANDS)			DLA	OC
						NAVY	AIR FORCE			
RI	NEWPORT	COMPUGRAPHIC CORP	NEWPORT	36				36		
RI	NEWPORT	COMPUTER SCIENCES CORP	MIDDLETOWN	234				234		
RI	NEWPORT	COMPUTER SCIENCES CORP	NEWPORT	2,744				2,744		
RI	NEWPORT	CONDITIONAIRE INC	NEWPORT	108				108		
RI	NEWPORT	CONSTRUCTION CONCEPTS LTD	NEWPORT	109				109		
RI	NEWPORT	CRIS CONTRACTORS	NEWPORT	298				298		
RI	NEWPORT	CULLINANE DATABASE SYSTEMS	NEWPORT	33				33		
RI	NEWPORT	CZERWEIN JOHN T	NEWPORT	42				42		
RI	NEWPORT	DATA INDUSTRIES INC	MIDDLETOWN	44				44		
RI	NEWPORT	DATA INDUSTRIES INC	NEWPORT	37				37		
RI	NEWPORT	DERMODY FOLTZ & PRAY INC	NEWPORT	89				89		
RI	NEWPORT	DESIGNED VENTURES INC	NEWPORT	511				511		
RI	NEWPORT	DIGITAL DIAGNOSTICS	MIDDLETOWN	373				373		
RI	NEWPORT	DIGITAL DIAGNOSTICS	NEWPORT	117				117		
RI	NEWPORT	DIGITAL DIAGNOSTICS	PORTSMOUTH	225				225		
RI	NEWPORT	DIGITAL EQUIPMENT CORP	NEWPORT	579				579		
RI	NEWPORT	DONATELLI BUILDING CO INC	MELVILLE	963				963		
RI	NEWPORT	DONOVAN D DIXON INC	NEWPORT	139				139		
RI	NEWPORT	DUDLEY SERVICE CORP	NEWPORT	40				40		
RI	NEWPORT	DUGANS COLLECTION SERVICE	NEWPORT	190				190		
RI	NEWPORT	E O & O INC	NEWPORT	1,190				1,190		
RI	NEWPORT	E O & O WASHINGTON ANAL SVC	NEWPORT	655				655		
RI	NEWPORT	EASTERN CONSTRUCTION CO INC	NEWPORT	5,400				5,400		
RI	NEWPORT	ELLENZWEIG MOORE & ASSOCIATE	NEWPORT	49				49		
RI	NEWPORT	EXECUTIVE COMMUNICATIONS	NEWPORT	158				158		
RI	NEWPORT	F & R CO INC	NEWPORT	173				173		
RI	NEWPORT	FISH MAX PLUMBING & HEATING	NEWPORT	215				215		
RI	NEWPORT	FLETCHER THOMPSON INC	NEWPORT	699				699		
RI	NEWPORT	FUSS & ONEILL INC	MELVILLE	41				41		
RI	NEWPORT	GALLIHER & SCHOENHARDT	NEWPORT	26				26		
RI	NEWPORT	GENERAL DYNAMICS CORP	MIDDLETOWN	1,473				1,473		
RI	NEWPORT	GENERAL DYNAMICS CORP	NEWPORT	56				56		
RI	NEWPORT	GENERAL ELECTRIC CO	NEWPORT	131				131		
RI	NEWPORT	GENERAL OFFSHORE CORP	NEWPORT	216				216		
RI	NEWPORT	GENERAL PHYSICS CORP	NEWPORT	164				164		
RI	NEWPORT	GENERAL SHIP CORP	NEWPORT	737				737		
RI	NEWPORT	GENERAL SHIP ENGINE WORKS	NEWPORT	148				148		
RI	NEWPORT	GOULD INC	MIDDLETOWN	646				646		
RI	NEWPORT	GOULD INC	NEWPORT	348				348		
RI	NEWPORT	GREENMAN PEDERSON & ASSOCIAT	NEWPORT	265				265		
RI	NEWPORT	HONEYWELL INFORMATION SYSTEM	NEWPORT	103				103		
RI	NEWPORT	HUGHES AIRCRAFT CO	MIDDLETOWN	401				401		
RI	NEWPORT	HUGHES AIRCRAFT CO	NEWPORT	463				463		
RI	NEWPORT	HUMPHREY P D CO INC	TIVERTON	913						913
RI	NEWPORT	INTEGRATED SCIENTIFIC SYSTEM	MIDDLETOWN	1,078				1,078		
RI	NEWPORT	INTEGRATED SCIENTIFIC SYSTEM	PORTSMOUTH	335				335		
RI	NEWPORT	INTERFACE ENGINEERING INC	MIDDLETOWN	295				295		
RI	NEWPORT	INTERNATIONAL BUSINESS INVES	NEWPORT	697				697		
RI	NEWPORT	INTERNATIONAL BUSINESS MACH	NEWPORT	33				33		
RI	NEWPORT	JANTON ELECTRIC INC	NEWPORT	112				112		
RI	NEWPORT	KENT CRUISE & ASSOCIATES	NEWPORT	32				32		

STATE	COUNTY	CONTRACTOR	CITY	AGGREGATE	ARMY	(DOLLARS IN THOUSANDS)		DLA	OCF
						NAVY	AIR FORCE		
RI	NEWPORT	KEYES ASSOCIATES INC	NEWPORT	236			236		
RI	NEWPORT	KLANG H W & SONS	NEWPORT	90			90		
RI	NEWPORT	KYRAN COMPUTER SYSTEMS INC	MIDDLETOWN	165	165				
RI	NEWPORT	L S DESIGN GROUP INC	NEWPORT	44			44		
RI	NEWPORT	LOCKHEED ALUMINUM WINDOW COR	NEWPORT	37			37		
RI	NEWPORT	LOUREIRO ENGINEERING ASSOCIA	NEWPORT	166			166		
RI	NEWPORT	LUSI A F CONSTRUCTION INC	NEWPORT	4,179			4,179		
RI	NEWPORT	LYNCH T E INC	NEWPORT	79			79		
RI	NEWPORT	M & M SERVICES INC	NEWPORT	117			117		
RI	NEWPORT	MAHER JAMES L REGIONAL CENTE	NEWPORT	29			29		
RI	NEWPORT	MANAGEMENT DATA SERVICES	NEWPORT	32			32		
RI	NEWPORT	MARON CONSTRUCTION CO INC	NEWPORT	505			505		
RI	NEWPORT	MCLAUGHLIN RESEARCH CORP	MIDDLETOWN	3,408	63		3,345		
RI	NEWPORT	MCLAUGHLIN RESEARCH CORP	NEWPORT	2,542			2,542		
RI	NEWPORT	MICROGRAPHIX CORP	NEWPORT	30			30		
RI	NEWPORT	MILITARY BASE MANAGEMENT INC	NEWPORT	973			973		
RI	NEWPORT	MOLONY & RUBIEN CONSTRUCTION	NEWPORT	599			599		
RI	NEWPORT	MORELLO BROS CONSTRUCTION CO	NEWPORT	124			124		
RI	NEWPORT	MORIARTY CORP	NEWPORT	46			46		
RI	NEWPORT	NATIONAL SERVICE CORP	NEWPORT	542				542	
RI	NEWPORT	NATIONAL SURFACE CLEANING IN	NEWPORT	221			221		
RI	NEWPORT	NEW YORK SUBMARINE CONTRACTI	NEWPORT	26			26		
RI	NEWPORT	NEWPORT OFFSHORE LTD	NEWPORT	97			97		
RI	NEWPORT	NEWPORT SHIPYARD INC	NEWPORT	4,407			4,407		
RI	NEWPORT	NOR EASTER GROUP INC THE	NEWPORT	114			114		
RI	NEWPORT	OCEAN DATA EQUIPMENT CORP	MIDDLETOWN	130			130		
RI	NEWPORT	OCEAN SYSTEMS INC	MIDDLETOWN	1,049			1,049		
RI	NEWPORT	OCEAN TECHNOLOGY INC	MIDDLETOWN	246			246		
RI	NEWPORT	OCEAN TECHNOLOGY INC	NEWPORT	1,608			1,608		
RI	NEWPORT	OMEGA ELECTRIC CO INC	NEWPORT	89			89		
RI	NEWPORT	OROURKE JAMES J INC	NEWPORT	154			154		
RI	NEWPORT	PAGE FLOORING & CONSTRUCTION	NEWPORT	3,123			3,123		
RI	NEWPORT	PARE LEE & ASSOCIATES INC	NEWPORT	229			229		
RI	NEWPORT	PEAT MARWICK MITCHELL & CO	MIDDLETOWN	1,174			1,174		
RI	NEWPORT	PEAT MARWICK MITCHELL & CO	NEWPORT	206			206		
RI	NEWPORT	PICCOLI & SONS INC	NEWPORT	83			83		
RI	NEWPORT	PRECISION MAINTENANCE	NEWPORT	153			153		
RI	NEWPORT	PROMET MARINE SERVICES CORP	NEWPORT	33			33		
RI	NEWPORT	PURVIS SYSTEMS INC	MIDDLETOWN	1,424			1,424		
RI	NEWPORT	PURVIS SYSTEMS INC	NEWPORT	2,158			2,158		
RI	NEWPORT	R C A CORP	NEWPORT	44			44		
RI	NEWPORT	R W ASSOCIATES INC	MIDDLETOWN	591			591		
RI	NEWPORT	RADCOR INC	MIDDLETOWN	125			125		
RI	NEWPORT	RADCOR INC	NEWPORT	456			456		
RI	NEWPORT	RAYTHEON CO	PORTSMOUTH	171,947			171,719		226
RI	NEWPORT	RAYTHEON DATA SYSTEMS CO	NEWPORT	49			49		
RI	NEWPORT	RAYTHEON SERVICE CO	NEWPORT	77			77		
RI	NEWPORT	REFRIGERATION AIR CONDITIONI	NEWPORT	66			66		
RI	NEWPORT	ROCKWELL INTERNATIONAL CORP	MIDDLETOWN	153			153		
RI	NEWPORT	S D S CONSTRUCTION CO INC	NEWPORT	420			420		
RI	NEWPORT	SALO CONSTRUCTION CO INC	NEWPORT	47			47		

STATE	COUNTY	CONTRACTOR	CITY	AGGREGATE	(DOLLARS IN THOUSANDS)			DLA	OCE
					ARMY	NAVY	AIR FORCE		
RI	NEWPORT	SANDONATO CONSTRUCTION CORP	NEWPORT	168		168			
RI	NEWPORT	SARATOGA ASSOCIATES THE	NEWPORT	60		60			
RI	NEWPORT	SINGER CO	NEWPORT	971		971			
RI	NEWPORT	SONALYSTS INC	NEWPORT	227		227			
RI	NEWPORT	SPERRY CORP	NEWPORT	2,524		2,524			
RI	NEWPORT	STEELE & SONS	NEWPORT	36		36			
RI	NEWPORT	SUNSET CUSTODIAL SERVICES IN	NEWPORT	385		385			
RI	NEWPORT	SYSCON CORP	MIDDLETOWN	26		26			
RI	NEWPORT	SYSCON CORP	NEWPORT	1,207		1,207			
RI	NEWPORT	SYSTEMS CONSULTANTS INC	MIDDLETOWN	3,685		3,685			
RI	NEWPORT	SYSTEMS CONSULTANTS INC	NEWPORT	3,215		3,215			
RI	NEWPORT	SYSTEMS RESOURCE MANAGEMENT	MIDDLETOWN	424		424			
RI	NEWPORT	TAKAN CONSULTING	NEWPORT	74	74				
RI	NEWPORT	TECHNOLOGY APPLICATIONS & DE	NEWPORT	125		125			
RI	NEWPORT	TEDCO CONSTRUCTION CORP	NEWPORT	322		322			
RI	NEWPORT	TRACOR INC	NEWPORT	790	353	437			
RI	NEWPORT	TRITON ASSOCIATES INC	MIDDLETOWN	141		141			
RI	NEWPORT	TWENTY FIRST CENTURY COMM OF	NEWPORT	62		62			
RI	NEWPORT	UNICO SERVICE CORP	NEWPORT	274		274			
RI	NEWPORT	UTILITY ENGINEERS INC	NEWPORT	134		134			
RI	NEWPORT	VIKING ELECTRONIC SERVICES	PORTSMOUTH	66		66			
RI	NEWPORT	WALLACE FLOYD ASSOCIATES INC	NEWPORT	45		45			
RI	NEWPORT	WANG LABORATORIES INC	NEWPORT	72		72			
RI	NEWPORT	WESTCOTT & MAPES INC	NEWPORT	37		37			
RI	NEWPORT	WESTINGHOUSE ELECTRIC CORP	MIDDLETOWN	50		50			
RI	NEWPORT	WESTINGHOUSE ELECTRIC CORP	NEWPORT	42		42			
RI	NEWPORT	XEROX CORP	NEWPORT	60		60			
RI	NEWPORT	ZETLIN LEV ASSOCIATES INC	NEWPORT	32		32			
RI	NEWPORT	ZIMMERMAN & ASSOCIATES	NEWPORT	1,061		1,061			
RI	NEWPORT		TOTAL COUNTY	255,789	775	253,281	50	1,683	
RI	PROVIDENCE	A & E SUPPLY CO	FISKEVILLE	83					83
RI	PROVIDENCE	ADRIEL BROS INC	PROVIDENCE	105					105
RI	PROVIDENCE	AMERICAN INSULATED WIRE	PAWTUCKET	566	443				52
RI	PROVIDENCE	AMPEREX ELECTRONIC CORP	SLATERSVILLE	130					130
RI	PROVIDENCE	ARBKA WEBBING CO	PAWTUCKET	1,987					1,987
RI	PROVIDENCE	BARD C R INC	CRANSTON	410					410
RI	PROVIDENCE	BLUE CROSS OF RHODE ISLAND	PROVIDENCE	2,118	2,118				
RI	PROVIDENCE	BROWN UNIVERSITY	PROVIDENCE	2,308	676	1,465	167		
RI	PROVIDENCE	BURROUGHS CORP	PROVIDENCE	27	27				
RI	PROVIDENCE	CARTER CHEVROLET INC	SMITHFIELD	552			552		
RI	PROVIDENCE	CHELSEA INDUSTRIES INC	PAWTUCKET	115					115
RI	PROVIDENCE	COLLYER INSULATED WIRE CO	LINCOLN	2,374					2,374
RI	PROVIDENCE	COLONIAL MINT	PROV.DENCE	82					82
RI	PROVIDENCE	DATA INDUSTRIES INC	EAST PROVIDENCE	151		151			
RI	PROVIDENCE	DAVIS GERARD R CO	WOONSOCKET	42	42				
RI	PROVIDENCE	DELCO ELECTRONICS CO	LINCOLN	152					152
RI	PROVIDENCE	DELCO ELECTRONICS CO	PAWTUCKET	641					641
RI	PROVIDENCE	DELSON LUMBER SALES INC	FISKEVILLE	46					46
RI	PROVIDENCE	DICTAPHONE CORP	EAST PROVIDENCE	35	35				
RI	PROVIDENCE	DIGITAL EQUIPMENT CORP	EAST PROVIDENCE	1,288		1,288			

STATE	COUNTY	CONTRACTOR	CITY	AGGREGATE	ARMY	(DOLLARS IN THOUSANDS)			DLA	OCE
						NAVY	AIR FORCE			
RI	PROVIDENCE	DREW OIL CORP	CRANSTON	110						110
RI	PROVIDENCE	E G & G SEALOL INC	PROVIDENCE	997	77	256	541			123
RI	PROVIDENCE	ELIZABETH WEBBING MILLS INC	CENTRAL FALLS	779						779
RI	PROVIDENCE	ESTERLINE CORP	PROVIDENCE	30	30					
RI	PROVIDENCE	F K C ENGINEERING CO	CENTRAL FALLS	978		843				135
RI	PROVIDENCE	F K C ENGINEERING CO	PAWTUCKET	196		72				124
RI	PROVIDENCE	FEDERAL PRODUCTS CORP	PROVIDENCE	316		94	222			
RI	PROVIDENCE	FERGUSON PERFORATING & WIRE	PROVIDENCE	303						303
RI	PROVIDENCE	GENERAL FENCE SUPPLY CO INC	NORTH SMITHFIELD	33	33					
RI	PROVIDENCE	HASKELL WILLIAM H MFG CO	PAWTUCKET	565						565
RI	PROVIDENCE	HOFFACKER C O CO	CRANSTON	213		213				
RI	PROVIDENCE	HOPKINS LUMBER CO	HARMONY	280	280					
RI	PROVIDENCE	IMPERIAL KNIFE CO	PROVIDENCE	562	562					
RI	PROVIDENCE	INDUSTRIAL COMPONENTS INC	PHILLIPSDALE	67	67					
RI	PROVIDENCE	INDUSTRIES FOR THE BLIND	PAWTUCKET	40						40
RI	PROVIDENCE	INTERNATIONAL BUSINESS MACHI	PROVIDENCE	844		844				
RI	PROVIDENCE	INTERNATIONAL DATA SCIENCES	LINCOLN	319	70	249				
RI	PROVIDENCE	INTERNATIONAL INSIGNIA CORP	PROVIDENCE	613		112				501
RI	PROVIDENCE	JASWELL DRILL CORP	GREENVILLE	52	52					
RI	PROVIDENCE	KEENE CORP	EAST PROVIDENCE	74	74					
RI	PROVIDENCE	LAUNDRY EQUIPMENT SALES & SV	PROVIDENCE	33		33				
RI	PROVIDENCE	LEONARD VALVE CO	CRANSTON	27						27
RI	PROVIDENCE	LINCOLN LACE & BRAID CO	PROVIDENCE	34						34
RI	PROVIDENCE	LUDLOW SALES & SERVICES	PROVIDENCE	202						202
RI	PROVIDENCE	MARTIN COPELAND CO	PROVIDENCE	35						35
RI	PROVIDENCE	MILSPEC INDUSTRIES INC	JOHNSTON	237						237
RI	PROVIDENCE	MILSPEC INDUSTRIES INC	PROVIDENCE	165						165
RI	PROVIDENCE	MINE SAFETY APPLIANCES CO	ESMOND	40,978	40,978					
RI	PROVIDENCE	MURDOCK WEBBING CO	CENTRAL FALLS	1,978			569			1,409
RI	PROVIDENCE	NATIONAL WADDING INC	PAWTUCKET	47						47
RI	PROVIDENCE	NEW ENGLAND PAPER TUBE CO IN	PAWTUCKET	105		105				
RI	PROVIDENCE	NORTON CO	CRANSTON	653						603
RI	PROVIDENCE	OKONITE CO THE	ASHTON	334						334
RI	PROVIDENCE	PAN AMERICAN ELECTRONICS INC	LINCOLN	34						34
RI	PROVIDENCE	PNEU DEVICES INC	PROVIDENCE	39						39
RI	PROVIDENCE	PRECISION MACHINING CO INC	PROVIDENCE	46						46
RI	PROVIDENCE	PROVIDENCE COLLEGE	PROVIDENCE	199	199					
RI	PROVIDENCE	PROVIDENCE PARTNERSHIP	CRANSTON	156	156					
RI	PROVIDENCE	RAYTHEON CO	EAST PROVIDENCE	42		42				
RI	PROVIDENCE	RAYTHEON OCEAN SYSTEMS CO	EAST PROVIDENCE	146		146				
RI	PROVIDENCE	RHODE ISLAND TOOL CO INC	PROVIDENCE	32	32					
RI	PROVIDENCE	ROBBINS SALES CO INC	PAWTUCKET	987						987
RI	PROVIDENCE	STATISTICAL CONSULTING ASSOC	PROVIDENCE	127	127					
RI	PROVIDENCE	SUPERIOR PIPE SPECIALTIES CO	CUMBERLAND	335						335
RI	PROVIDENCE	T W COMMUNICATIONS CORP	ASHTON	118		118				
RI	PROVIDENCE	TAFT PEIRCE MFG CO	PROVIDENCE	136	136					
RI	PROVIDENCE	TAFT PEIRCE MFG CO	WOONSOCKET	90		90				
RI	PROVIDENCE	TARA CO	PAWTUCKET	167	26		68			73
RI	PROVIDENCE	URSHEL TOOL CORP	CRANSTON	129						129
RI	PROVIDENCE	WANG LABORATORIES INC	PROVIDENCE	51		51				
RI	PROVIDENCE	WESTWOOD INC	MANVILLE	1,077						1,077

STATE	COUNTY	CONTRACTOR	CITY	AGGREGATE	ARMY	(DOLLARS IN THOUSANDS)		DLA	OCE
						NAVY	AIR FORCE		
RI	PROVIDENCE	WILLIAMS & ANDERSON CO	PROVIDENCE	1,070				1,070	
RI	PROVIDENCE	WORCESTER TEXTILE CO	NORTH PROVIDENC	5,854				5,854	
RI	PROVIDENCE	XEROX CORP	PROVIDENCE	30		30			
RI	PROVIDENCE	ZAINO F N & ASSOCIATES	CRANSTON	54		54			
			TOTAL COUNTY	76,330	46,240	6,256	2,622	21,141	71
RI	WASHINGTON	ASSOCIATED TEXTILE MILL INC	BRADFORD	91				91	
RI	WASHINGTON	BELL ROOFING CO	DAVISVILLE	120		120			
RI	WASHINGTON	BROWN & SHARPE MFG CO	NORTH KINGSTOWN	964	135	430	399		
RI	WASHINGTON	BUTLER BROS OIL CO INC	WESTERLY	47				47	
RI	WASHINGTON	C W C ASSOCIATES INC	DAVISVILLE	196		196			
RI	WASHINGTON	CITY FENCE & IRON WORKS INC	DAVISVILLE	128		128			
RI	WASHINGTON	DELTA SECURITY SERVICES	DAVISVILLE	74		74			
RI	WASHINGTON	DESIGNED VENTURES INC	DAVISVILLE	152		152			
RI	WASHINGTON	DIAMOND AIR COMPRESSOR CO IN	NORTH KINGSTOWN	89		89			
RI	WASHINGTON	EAGLE CORNICE CO INC	DAVISVILLE	254		254			
RI	WASHINGTON	ENSCO INC	DAVISVILLE	137				137	
RI	WASHINGTON	FALCON RUBBER PRODUCTS INC	NORTH KINGSTOWN	67				67	
RI	WASHINGTON	FREEWAY CONSTRUCTION CO INC	DAVISVILLE	56		56			
RI	WASHINGTON	GEISSER GEORGE J & ASSOCIATE	DAVISVILLE	42		42			
RI	WASHINGTON	GENERAL DYNAMICS CORP	KINGSTON	28				28	
RI	WASHINGTON	GENERAL DYNAMICS CORP	NORTH KINGSTOWN	1,199				1,199	
RI	WASHINGTON	GENERAL DYNAMICS CORP	QUONSET POINT	31		31			
RI	WASHINGTON	GENESIS GENERAL CONTRACTING	DAVISVILLE	134		134			
RI	WASHINGTON	HOFFMAN WHITEHEAD CO	QUONSET POINT	284	284				
RI	WASHINGTON	I T O CORP OF NEW ENGLAND	DAVISVILLE	86		86			
RI	WASHINGTON	LANDAU H & CO	BRADFORD	2,580				2,580	
RI	WASHINGTON	LANDAU H & CO	WESTERLY	2,683				2,683	
RI	WASHINGTON	MINELLI ERNEST JR	POINT JUDITH	883					883
RI	WASHINGTON	NEW LIFE ENTERPRISES INC	DAVISVILLE	257		257			
RI	WASHINGTON	NORTHEAST AIR SUPPORT	QUONSET POINT	43		43			
RI	WASHINGTON	PRESTEX INC	WESTERLY	4,992				4,992	
RI	WASHINGTON	RHODE ISLAND MARINE SERVICES	WAKEFIELD	214		214			
RI	WASHINGTON	RHODE ISLAND UNIVERSITY OF	KINGSTON	2,655	156	2,499			
RI	WASHINGTON	SED FAB CO INC	WESTERLY	624				624	
RI	WASHINGTON	SPERRY CORP	NORTH KINGSTOWN	26	26				
RI	WASHINGTON	TAN TEX INDUSTRIES CORP	BRADFORD	8,994				8,994	
RI	WASHINGTON	TAN TEX INDUSTRIES CORP	WESTERLY	8,984				8,984	
RI	WASHINGTON	TRANSPORTATION ENGINEERING C	DAVISVILLE	74		74			
RI	WASHINGTON	WAKEFIELD DATA INC	WAKEFIELD	72		72			
RI	WASHINGTON	XPERTISE INC	WICKFORD	38		38			
			TOTAL COUNTY	37,298	601	4,989	399	30,426	883
RI			TOTAL STATE	381,458	47,749	267,011	4,429	61,315	954

STATE	COUNTY	CONTRACTOR	CITY	AGGREGATE	ARMY	(DOLLARS IN THOUSANDS)			DLA	OCE
						NAVY	AIR FORCE			
SCAR	ABBEVILLE	AUTOMATION INDUSTRIES INC	ABBEVILLE	639					639	
SCAR	ABBEVILLE	BARKER B P ASSOCIATE INC	ABBEVILLE	52						52
SCAR	ABBEVILLE	ERSKINE COLLEGE	DUE WEST	57	57					
SCAR	ABBEVILLE	PIRELLI CABLE CORP	ABBEVILLE	52		52				
SCAR	ABBEVILLE	TOTAL COUNTY		800	57	52			639	52
SCAR	AIKEN	E & H ELECTRIC SUPPLY CO	AIKEN	49	49					
SCAR	AIKEN	HARRINGTON INDUSTRIES INC	AIKEN	78	78					
SCAR	AIKEN	LANDAU H & CO	GRANITEVILLE	1,121					1,121	
SCAR	AIKEN	TOTAL COUNTY		1,248	127				1,121	
SCAR	ALLENDALE	KESSELL KITCHEN EQUIPMENT CO	FAIRFAX	91					91	
SCAR	ALLENDALE	KING SEELEY THERMOS CO	FAIRFAX	35					35	
SCAR	ALLENDALE	TOTAL COUNTY		126					126	
SCAR	ANDERSON	CLARK SCHUEBEL FIBER GLASS C	ANDERSON	502					502	
SCAR	ANDERSON	SADDLER TEXTILES INC	ANDERSON	1,611					1,611	
SCAR	ANDERSON	SOUTHERN WEAVING CO	ANDERSON	651					651	
SCAR	ANDERSON	WEST POINT PEPPERELL INC	ANDERSON	39					39	
SCAR	ANDERSON	TOTAL COUNTY		2,803					2,803	
SCAR	BAMBERG	INFINITE CREATIONS INC	BAMBERG	91	91					
SCAR	BAMBERG	KAROLLS INC	BAMBERG	254					254	
SCAR	BAMBERG	TOTAL COUNTY		345	91				254	
SCAR	BARNWELL	CHEM NUCLEAR SERVICES INC	BARNWELL	25		25				
SCAR	BARNWELL	SHURON TEXTRON	BARNWELL	126					126	
SCAR	BARNWELL	WEBSTER LENS CO	BARNWELL	61					61	
SCAR	BARNWELL	TOTAL COUNTY		212		25			187	
SCAR	BEAUFORT	A B G INC	BEAUFORT	98		98				
SCAR	BEAUFORT	ALLSTEEL PRODUCTS CO	BEAUFORT	79		79				
SCAR	BEAUFORT	ATLANTIC INDUSTRIES INC	HILTON HEAD ISL	2,091	909				1,182	
SCAR	BEAUFORT	B & W MECHANICAL CONTRACTORS	PARRIS ISLAND	484		484				
SCAR	BEAUFORT	BARBER COLMAN CO	PARRIS ISLAND	39		39				
SCAR	BEAUFORT	C & G CONSTRUCTION CO INC	BEAUFORT	2,457		2,457				
SCAR	BEAUFORT	C W C INC	BEAUFORT	235		235				
SCAR	BEAUFORT	CARLISLE ASSOCIATES INC	BEAUFORT	203		203				
SCAR	BEAUFORT	CHARLESTON LANDSCAPE CO	BEAUFORT	59		59				
SCAR	BEAUFORT	CHARLESTON SHEET METAL & ROO	BEAUFORT	110		110				
SCAR	BEAUFORT	CLARKE MARSHALL ARCHITECTS I	PARRIS ISLAND	111		111				
SCAR	BEAUFORT	COASTAL ORTHOPEDICS	BEAUFORT	170		170				
SCAR	BEAUFORT	CONSTRUCTION MANAGEMENT ENGR	PARRIS ISLAND	6,380		6,380				
SCAR	BEAUFORT	DAVIS & FLOYD ENGINEERS	BEAUFORT	36		36				
SCAR	BEAUFORT	DELTA INDUSTRIAL CONTRACTORS	PARRIS ISLAND	954		954				
SCAR	BEAUFORT	DEMOSTHENES JOHN CO	PARRIS ISLAND	769		769				
SCAR	BEAUFORT	DIXIE LANDSCAPE INC	BEAUFORT	317		317				
SCAR	BEAUFORT	E M C ENGINEERS INC	PARRIS ISLAND	98		98				
SCAR	BEAUFORT	ELLIS NAEYAERT GENHEIMER ASS	BEAUFORT	91		91				
SCAR	BEAUFORT	ELLIS RICKET ASSOC LEE PTNR	PARRIS ISLAND	153		153				
SCAR	BEAUFORT	FEDERAL CONSTRUCTION CO LAKE	BEAUFORT	39		39				

STATE	COUNTY	CONTRACTOR	CITY	AGGREGATE	ARMY	(DOLLARS IN THOUSANDS)			DLA	OCE
						NAVY	AIR FORCE			
SCAR	BEAUFORT	FEDERAL DATA CORP	PARRIS ISLAND	31			31			
SCAR	BEAUFORT	GREGORY J LEE INC	BEAUFORT	78			78			
SCAR	BEAUFORT	HATFIELD HEATING & AIR COND	BEAUFORT	103			103			
SCAR	BEAUFORT	HATFIELD HEATING & AIR COND	PARRIS ISLAND	36			36			
SCAR	BEAUFORT	HUSSEY GAY & BELL CONSULTING	BEAUFORT	111			111			
SCAR	BEAUFORT	INDEPENDENT HAULERS	BEAUFORT	190			190			
SCAR	BEAUFORT	INDEPENDENT HAULERS	PARRIS ISLAND	30			30			
SCAR	BEAUFORT	INSTRUMENT CONTROL SERVICE	PARRIS ISLAND	33			33			
SCAR	BEAUFORT	LAUNDROMATICS LTD	PARRIS ISLAND	88			88			
SCAR	BEAUFORT	LAZENBY W W LAZENBY & ASSOC	BEAUFORT	52			52			
SCAR	BEAUFORT	LOWTHER C E & SONS	BEAUFORT	44			44			
SCAR	BEAUFORT	LOWTHER D P CONSTRUCTION CO	BEAUFORT	85			85			
SCAR	BEAUFORT	MANOR HOMES INC	BEAUFORT	558			558			
SCAR	BEAUFORT	MANUFACTURERS PACKAGING CO	BEAUFORT	41			41			
SCAR	BEAUFORT	MCCANN BILL INC	BEAUFORT	3,438			3,438			
SCAR	BEAUFORT	MERRITT JAMES A & SONS INC	PARRIS ISLAND	155			155			
SCAR	BEAUFORT	MITCHELL BROS	BEAUFORT	154			154			
SCAR	BEAUFORT	GUTING CONSTRUCTION CO INC	BEAUFORT	835			835			
SCAR	BEAUFORT	PEARCE TRAWICK CONTRACTORS	BEAUFORT	233			233			
SCAR	BEAUFORT	PIEDMONT ENGINEERS & ARCHITE	BEAUFORT	62			62			
SCAR	BEAUFORT	R & W CONSTRUCTION INC	PARRIS ISLAND	74			74			
SCAR	BEAUFORT	RAYTHEON CO	PARRIS ISLAND	86			86			
SCAR	BEAUFORT	SECKINGER & CO	PARRIS ISLAND	868			868			
SCAR	BEAUFORT	SERVICES INC	PARRIS ISLAND	30			30			
SCAR	BEAUFORT	TEXAS WINDOW & GLASS INC	BEAUFORT	175			175			
SCAR	BEAUFORT	TRACOR INC	BEAUFORT	83			83			
SCAR	BEAUFORT	TRUESDALE CONSTRUCTION CO	PARRIS ISLAND	173			173			
SCAR	BEAUFORT	U S G CONSTRUCTION INC	PARRIS ISLAND	102			102			
SCAR	BEAUFORT	UNITED GENERAL CONTRACTING C	BEAUFORT	32			32			
SCAR	BEAUFORT	WATERFRONT CORP	PARRIS ISLAND	166			166			
SCAR	BEAUFORT	TOTAL COUNTY		22,769	909		20,678		1,182	
SCAR	BERKELEY	ALLEY & ASSOCIATES INC	ST STEPHEN	53						53
SCAR	BERKELEY	ATKINSON GUY F CO	ST STEPHEN	10,330						10,330
SCAR	BERKELEY	BARD C R INC	MONCK'S CORNER	150				150		
SCAR	BERKELEY	CAL CORP	MONCK'S CORNER	3,735						3,735
SCAR	BERKELEY	DELTA MARINE INC	WANDOO	1,517			1,517			
SCAR	BERKELEY	DETYENS SHIPYARDS INC	WANDOO	1,458			1,458			
SCAR	BERKELEY	EASTERN CONTRACTORS INC	ST STEPHEN	1,908						1,908
SCAR	BERKELEY	ENWRIGHT ASSOCIATES INC	ST STEPHEN	261						261
SCAR	BERKELEY	FROEHLING & ROBERTSON INC	ST STEPHEN	475						475
SCAR	BERKELEY	G T E AUTOMATIC ELECTRIC INC	ST STEPHEN	36				36		
SCAR	BERKELEY	GRAYBAR ELECTRIC CO INC	ST STEPHEN	1,260					1,260	
SCAR	BERKELEY	HIGGERSON BUCHANAN INC	ST STEPHEN	815						815
SCAR	BERKELEY	INMAN & ASSOCIATES	ST STEPHEN	1,280						1,280
SCAR	BERKELEY	RESEARCH COTTRELL INC	MONCK'S CORNER	4,737						4,737
SCAR	BERKELEY	SMITH GRADING & PAVING CO IN	ST STEPHEN	27						27
SCAR	BERKELEY	SOUTH CAROLINA ELECTRIC & GA	MONCK'S CORNER	30						30
SCAR	BERKELEY	STERLING TELECOMMUNICATIONS	ST STEPHEN	119					119	
SCAR	BERKELEY	T W COMMUNICATIONS CORP	ST STEPHEN	116				116		
SCAR	BERKELEY	WATEREE CONSTRUCTION CO INC	ST STEPHEN	100						100

STATE	COUNTY	CONTRACTOR	CITY	AGGREGATE	ARMY	(DOLLARS IN THOUSANDS)			DLA	OCE
						NAVY	AIR FORCE			
SCAR	BERKELEY	WHELAN R H CO	MONCK'S CORNER	28					28	
SCAR	BERKELEY		TOTAL COUNTY	28,435		2,975	152		1,557	23,751
SCAR	CALHOUN	GOLDEN KERNAL PECAN	CAMERON	34						34
SCAR	CALHOUN		TOTAL COUNTY	34						34
SCAR	CHARLESTON	ADAMS CONSTRUCTION CO INC	CHARLESTON AFB	242						242
SCAR	CHARLESTON	AERO SEAL INC	CHARLESTON AFB	94						94
SCAR	CHARLESTON	AIRPORT SPECIALTIES	CHARLESTON AFB	44						44
SCAR	CHARLESTON	ALL SOUTH REFRIGERATION INC	CHARLESTON	109			109			
SCAR	CHARLESTON	ALLEN H R INC	CHARLESTON	98						98
SCAR	CHARLESTON	ALLEN J L & NORPAC ENGRG JV	CHARLESTON	109						109
SCAR	CHARLESTON	ALLIED ENTERPRISES INC	CHARLESTON	40						40
SCAR	CHARLESTON	AMERICAN BELL INTERNATIONAL	CHARLESTON	53						53
SCAR	CHARLESTON	AMERICAN DEVELOPMENT CORP	CHARLESTON	36,887	13,843		943	22,101		
SCAR	CHARLESTON	AQUATIC MARINE SYSTEMS INC	CHARLESTON	479				479		
SCAR	CHARLESTON	ARCHITECTS BOUDREAUX LTD	CHARLESTON	93						93
SCAR	CHARLESTON	ASHLEY STEEL INC	CHARLESTON	99				37		62
SCAR	CHARLESTON	ASTRONAUTICS CORP OF AMER	CHARLESTON AFB	874	874					
SCAR	CHARLESTON	ATKINSON DREDGING CO	CHARLESTON	1,644						1,644
SCAR	CHARLESTON	ATLANTIC ELECTRIC CO INC	CHARLESTON AFB	38						38
SCAR	CHARLESTON	ATLANTIC ELECTRIC CO INC	CHARLESTON	432			379			53
SCAR	CHARLESTON	B & D SUPPLY CO OF ARIZONA	CHARLESTON AFB	131						131
SCAR	CHARLESTON	B & H CONSTRUCTION CO INC	CHARLESTON	32						32
SCAR	CHARLESTON	B & W MECHANICAL CONTRACTORS	CHARLESTON	81						81
SCAR	CHARLESTON	B H SERVICES	CHARLESTON	158						158
SCAR	CHARLESTON	BAILEY F A SONS INC	CHARLESTON	149						149
SCAR	CHARLESTON	BAILEY HAROLD PAINTING CO IN	CHARLESTON AFB	163						163
SCAR	CHARLESTON	BAILEY HAROLD PAINTING CO IN	CHARLESTON	468				468		
SCAR	CHARLESTON	BARCH JENKINS & ASSOCIATES	CHARLESTON	46						46
SCAR	CHARLESTON	BELCHER OIL CO	CHARLESTON	291						291
SCAR	CHARLESTON	BLANCHARD PAUL E GEN CONTRAC	CHARLESTON	305						305
SCAR	CHARLESTON	BORG WARNER CORP	CHARLESTON	142						142
SCAR	CHARLESTON	BRAND NAME CONTRACTOR	EDISTO ISLAND	26	26					
SCAR	CHARLESTON	BRASON CONSTRUCTION CO INC	CHARLESTON	374	42					332
SCAR	CHARLESTON	BRASWELL SHIPYARDS INC	CHARLESTON	11,070			11,070			
SCAR	CHARLESTON	BRASWELL SHIPYARDS INC	MOUNT PLEASANT	12,730			12,730			
SCAR	CHARLESTON	BROWN J P ELLIS RICKET & ASS	CHARLESTON	109						109
SCAR	CHARLESTON	BROWN JAMES P ELLIS RICKY &	CHARLESTON	145						145
SCAR	CHARLESTON	BRUNSON OIL CO	CHARLESTON HEIG	1,105						1,105
SCAR	CHARLESTON	BRYAN R L CO	CHARLESTON	74						74
SCAR	CHARLESTON	BULLARD & DANBURY AUTO PROCE	NORTH CHARLESTO	100	100					
SCAR	CHARLESTON	BURROUGHS CORP	CHARLESTON	731						731
SCAR	CHARLESTON	C D I MARINE CO	CHARLESTON	211						211
SCAR	CHARLESTON	C T I EDUCATION PRODUCTS INC	MOUNT PLEASANT	210-	210-					
SCAR	CHARLESTON	C THREE INC	CHARLESTON	203						203
SCAR	CHARLESTON	C W C INC	CHARLESTON	113						113
SCAR	CHARLESTON	CAMPBELL J W ELECTRICAL CORP	CHARLESTON	193						193
SCAR	CHARLESTON	CAPE ROMAIN CONTRACTORS INC	CHARLESTON	44						44
SCAR	CHARLESTON	CARLISLE ASSOCIATES INC	CHARLESTON	53						53
SCAR	CHARLESTON	CAROLINA ELEVATOR CO	CHARLESTON	52						52

STATE	COUNTY	CONTRACTOR	CITY	AGGREGATE	ARMY	(DOLLARS IN THOUSANDS)			DLA	OCE
						NAVY	AIR FORCE			
SCAR	CHARLESTON	CEL OIL PRODUCTS CORP	NORTH CHARLESTON	175					175	
SCAR	CHARLESTON	CHARLESTON CONSTRUCTORS INC	CHARLESTON	3,135			3,135			
SCAR	CHARLESTON	CHARLESTON COUNTY SOUTH CARO	CHARLESTON	97			97			
SCAR	CHARLESTON	CHARLESTON STEEL ERECTORS IN	CHARLESTON	56			56			
SCAR	CHARLESTON	CHARLESTON SUPPLY CO	CHARLESTON	27			27			
SCAR	CHARLESTON	CHEM NUCLEAR SERVICES INC	CHARLESTON	55			55			
SCAR	CHARLESTON	CITADEL THE	CHARLESTON	627	222		283	122		
SCAR	CHARLESTON	CLARKE MARSHALL ARCHITECTS I	CHARLESTON	64			64			
SCAR	CHARLESTON	CLONTZ GARRISON MECH CONTRAC	CHARLESTON	96			96			
SCAR	CHARLESTON	COASTAL ABRASIVE & FILTER SA	CHARLESTON	30			30			
SCAR	CHARLESTON	COBURG DAIRY INC	CHARLESTON	449	449					
SCAR	CHARLESTON	COLBAR INC	CHARLESTON	2,414			1,774	640		
SCAR	CHARLESTON	COMMISSIONERS OF PUBLIC WORK	CHARLESTON AFB	56				56		
SCAR	CHARLESTON	COMMUNICATIONS PLANNING CORP	CHARLESTON	116			116			
SCAR	CHARLESTON	COMPUTER DATA SYSTEMS INC	CHARLESTON	387			387			
SCAR	CHARLESTON	CONCO MIDWEST INC OF ARKANSA	CHARLESTON AFB	31				31		
SCAR	CHARLESTON	CONSTRUCTION SERVICE INC	CHARLESTON	187			187			
SCAR	CHARLESTON	CONTINENTAL SERVICE CO	CHARLESTON	280					280	
SCAR	CHARLESTON	COWARD HUND CONSTRUCTION CO	CHARLESTON	68			68			
SCAR	CHARLESTON	CULLIGAN WATER CONDITIONING	CHARLESTON	129			129			
SCAR	CHARLESTON	CULLUM MECHANICAL CONSTRUCT	CHARLESTON AFB	290				290		
SCAR	CHARLESTON	CULLUM MECHANICAL CONSTRUCT	CHARLESTON	1,007			1,007			
SCAR	CHARLESTON	CUMMINGS & MCCRADY ARCH & EN	CHARLESTON	29			29			
SCAR	CHARLESTON	D & S EQUIPMENT CO INC	CHARLESTON	284			284			
SCAR	CHARLESTON	D E GRESSETTE CORP	CHARLESTON AFB	189				189		
SCAR	CHARLESTON	D J M CONSULTANTS INC	CHARLESTON	34						34
SCAR	CHARLESTON	DARBY MARINE & SUPPLY INC	MOUNT PLEASANT	131			131			
SCAR	CHARLESTON	DAV.S & FLOYD ENGINEERS	CHARLESTON	55			55			
SCAR	CHARLESTON	DAVIS BOB ELECTRIC CO	CHARLESTON	36			36			
SCAR	CHARLESTON	DAYS INN	MOUNT PLEASANT	27						
SCAR	CHARLESTON	DEL MONTE SALES CO	CHARLESTON	86			86			
SCAR	CHARLESTON	DELTA MARINE INC	CHARLESTON	121			121			
SCAR	CHARLESTON	DETYENS SHIPYARDS INC	CHARLESTON	1,642			1,642			
SCAR	CHARLESTON	DETYENS SHIPYARDS INC	MOUNT PLEASANT	14,004	287		5,470			8,247
SCAR	CHARLESTON	DUNAGAN ENGINEERING INC	CHARLESTON	41			41			
SCAR	CHARLESTON	EASTMAN KODAK CO	CHARLESTON	266			266			
SCAR	CHARLESTON	EDMUNDS & ASSOCIATES	CHARLESTON	226			226			
SCAR	CHARLESTON	ELLIS NAEYAERT GENHEIMER ASS	CHARLESTON AFB	32			32			
SCAR	CHARLESTON	ELLIS NAEYAERT GENHEIMER ASS	CHARLESTON	77			77			
SCAR	CHARLESTON	ENWRIGHT ASSOCIATES INC	CHARLESTON	37			37			
SCAR	CHARLESTON	EXECUTONE OF CHARLESTON INC	CHARLESTON	250			250			
SCAR	CHARLESTON	FAY SPOFFORD THORNDIKE	CHARLESTON	319			319			
SCAR	CHARLESTON	FEDERAL CONSTRUCTION CO LAKE	CHARLESTON AFB	40				40		
SCAR	CHARLESTON	FEDSERV INDUSTRIES INC	CHARLESTON	141			141			
SCAR	CHARLESTON	FENNEL CONTAINER CO	CHARLESTON	291				291		
SCAR	CHARLESTON	FERGUSON TULGHUM INC	CHARLESTON	72			72			
SCAR	CHARLESTON	FLAD & ASSOCIATES OF FLORIDA	CHARLESTON	722			722			
SCAR	CHARLESTON	FOOD SERVICE SUPPLIES INC	CHARLESTON	50			50			
SCAR	CHARLESTON	FOREMOST PIPELINE CONSTRUCTI	CHARLESTON	244			244			
SCAR	CHARLESTON	FOX MUSIC HOUSE INC	CHARLESTON	31			31			
SCAR	CHARLESTON	G & H CONSTRUCTION INC	CHARLESTON AFB	201				201		

AD-A146 112

DOLLAR SUMMARY OF PRIME CONTRACT AWARDS BY STATE COUNTY
CONTRACTOR AND PL. (U) WASHINGTON HEADQUARTERS SERVICES
(DOD) DC DIRECTORATE FOR INF. 1983 DOR-S725-83/PT-2

4/5

UNCLASSIFIED

F/G 15/5

NL



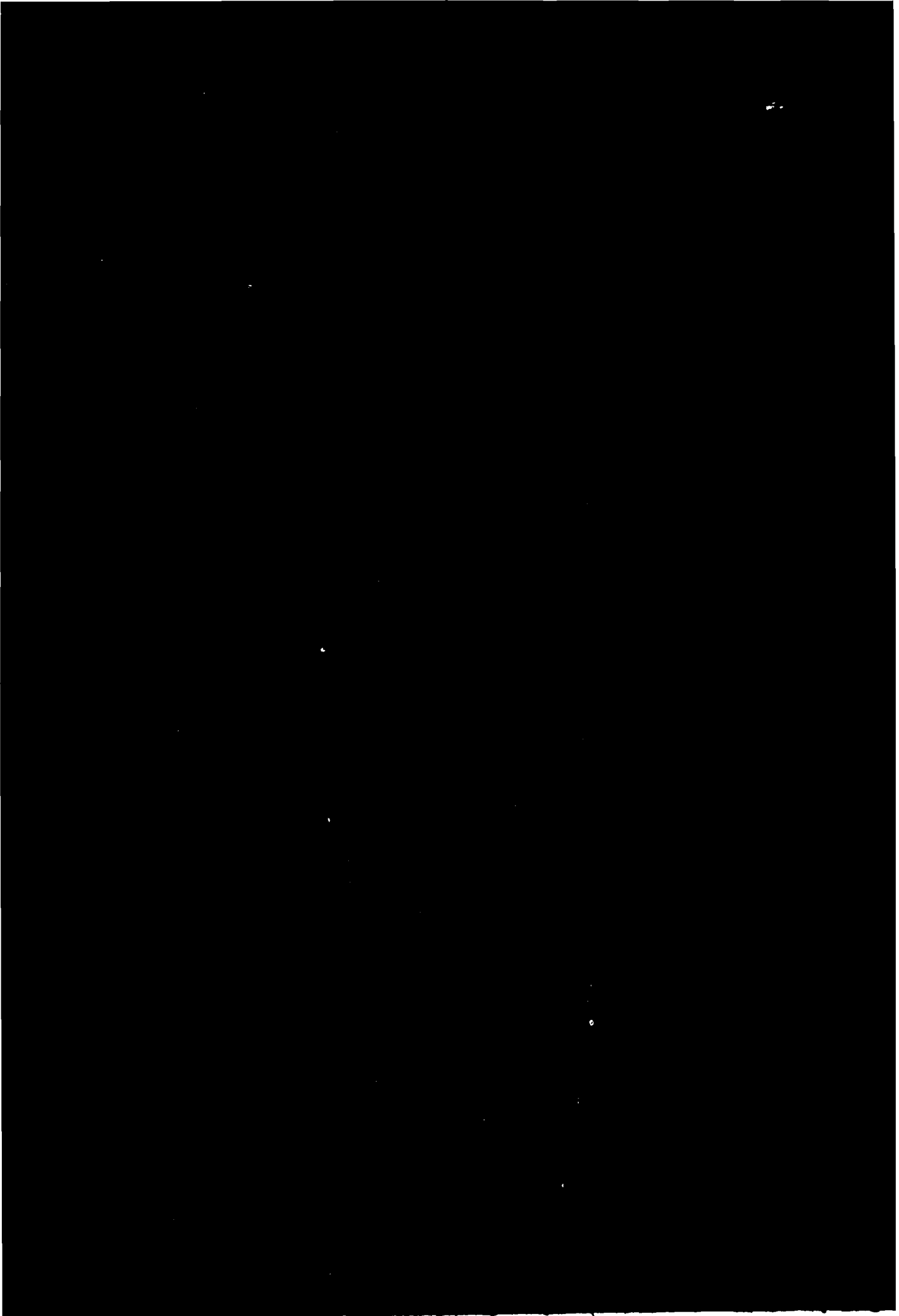

1·0

1·1

1·25

2·3
2·4
2·5

1·4

2·6

2·2

2·0

1·8

1·6

STATE	COUNTY	CONTRACTOR	CITY	AGGREGATE	ARMY	(DOLLARS IN THOUSANDS)			DLA	OCE
						NAVY	AIR FORCE			
SCAR	CHARLESTON	G & H CONSTRUCTION INC	CHARLESTON	107		107				
SCAR	CHARLESTON	GAVCO CORP	CHARLESTON	161		161				
SCAR	CHARLESTON	GEE & JENSON C E	CHARLESTON	140		140				
SCAR	CHARLESTON	GENERAL CONTRACTING CO INC	CHARLESTON	102		102				
SCAR	CHARLESTON	GENERAL ELECTRIC CO	CHARLESTON	85		85				
SCAR	CHARLESTON	GENERAL ENGINEERING LABORATO	CHARLESTON	184		184				
SCAR	CHARLESTON	GEORGE G ROBERT & ASSOCIATES	CHARLESTON	26		26				
SCAR	CHARLESTON	GLOBAL ASSOCIATES	NORTH CHARLESTO	1,431	1,431					
SCAR	CHARLESTON	GREEN CONSTRUCTION CO	CHARLESTON	61						6
SCAR	CHARLESTON	GRESHAM ENGINEERING	CHARLESTON	25		25				
SCAR	CHARLESTON	GROCE LABORATORIES	CHARLESTON	70		70				
SCAR	CHARLESTON	GULF ALLIANCE MARINE SERVICE	CHARLESTON	811		811				
SCAR	CHARLESTON	GULF OIL CORP	CHARLESTON	207					207	
SCAR	CHARLESTON	GULF REFINING & MARKETING CO	CHARLESTON	82					82	
SCAR	CHARLESTON	HALE NATHAN C ASSOCIATES	CHARLESTON	129		129				
SCAR	CHARLESTON	HAMMOCK B C CONSTRUCTION CO	CHARLESTON	115		115				
SCAR	CHARLESTON	HARDEE A O DRAINAGE CO	CHARLESTON	85						8
SCAR	CHARLESTON	HARDEE SHEET METAL INC	CHARLESTON	30		30				
SCAR	CHARLESTON	HARMON ENGINEERING & TESTING	CHARLESTON	195		195				
SCAR	CHARLESTON	HARPER BROS INC	CHARLESTON	96		96				
SCAR	CHARLESTON	HAWTHORNE AVIATION	CHARLESTON	2,143		266	1,757		120	
SCAR	CHARLESTON	HAYES & LUNSFORD ELECTRIC CO	CHARLESTON	39		39				
SCAR	CHARLESTON	HAYES SEAY MATTERN	CHARLESTON	40		40				
SCAR	CHARLESTON	HAYES SEAY MATTERN & PALMER	CHARLESTON	409		409				
SCAR	CHARLESTON	HERITAGE CONSTRUCTION CO	CHARLESTON	56		56				
SCAR	CHARLESTON	HEWLETT PACKARD CO	CHARLESTON	41		41				
SCAR	CHARLESTON	HIGHTOWER CONSTRUCTION CO	CHARLESTON	385		385				
SCAR	CHARLESTON	HILL CONSTRUCTION CO	CHARLESTON	967	100	667				
SCAR	CHARLESTON	HIPP C R INC	CHARLESTON	3,343		3,343				
SCAR	CHARLESTON	HOBBS CONSTRUCTION & DEVELOP	CHARLESTON	97		97				
SCAR	CHARLESTON	HONEYWELL INFORMATION SYSTEM	CHARLESTON	453		453				
SCAR	CHARLESTON	HUBER CONSTRUCTION INC	CHARLESTON	216		216				
SCAR	CHARLESTON	INDUSTRIAL BUILDING MAINTENA	CHARLESTON	295		295				
SCAR	CHARLESTON	INDUSTRIAL INSULATION CO INC	CHARLESTON	122		122				
SCAR	CHARLESTON	INDUSTRIAL PUMP & COMPRESSOR	CHARLESTON	107		27	80			
SCAR	CHARLESTON	INDUSTRIAL STEEL INC	CHARLESTON	39		39				
SCAR	CHARLESTON	INDUSTRIAL TECHNOLOGIES INC	CHARLESTON	103		103				
SCAR	CHARLESTON	INFORMATION HANDLING SERVICE	CHARLESTON	70		70				
SCAR	CHARLESTON	INMAN & ASSOCIATES	CHARLESTON	89		89				
SCAR	CHARLESTON	INSTRUMENT CONTROL SERVICE	CHARLESTON	164		164				
SCAR	CHARLESTON	INTERNATIONAL BUSINESS INVES	CHARLESTON	243		243				
SCAR	CHARLESTON	INTERNATIONAL BUSINESS MACHI	CHARLESTON	513		513				
SCAR	CHARLESTON	JAN CAR LEASING CORP INC	CHARLESTON	45		45				
SCAR	CHARLESTON	JOHNSON BUILDING CORP	CHARLESTON	1,341		1,341				
SCAR	CHARLESTON	JOHNSON SOLOMON	CHARLESTON	135					135	
SCAR	CHARLESTON	JONES EDMUNDS & ASSOCIATE IN	CHARLESTON	157		157				
SCAR	CHARLESTON	JOWA SECURITY SERVICES INC	CHARLESTON	1,223		1,223				
SCAR	CHARLESTON	KECK & WOOD INC	CHARLESTON	69		69				
SCAR	CHARLESTON	LANIER BUSINESS PRODUCTS	CHARLESTON	35		35				
SCAR	CHARLESTON	LAUNDROMATICS LTD	CHARLESTON AFB	29			29			
SCAR	CHARLESTON	LIFE CYCLE ENGINEERING INC	CHARLESTON	2,440		2,440				

STATE	COUNTY	CONTRACTOR	CITY	AGGREGATE	ARMY	(DOLLARS IN THOUSANDS)			DLA	OCE
						NAVY	AIR FORCE			
SCAR	CHARLESTON	LINDBERG & ASSOCIATES	CHARLESTON	70				70		
SCAR	CHARLESTON	LOCKHEED MISSILES & SPACE CO	CHARLESTON	593		593				
SCAR	CHARLESTON	LOW COUNTRY CONTRACTORS INC	CHARLESTON AFB	231				231		
SCAR	CHARLESTON	LYBURN CONSTRUCTION CO	CHARLESTON	30			30			
SCAR	CHARLESTON	M & M ELECTRIC CO INC	CHARLESTON	4,714		4,714				
SCAR	CHARLESTON	M B T B ARCHITECTS & ENGINEE	CHARLESTON	187			187			
SCAR	CHARLESTON	MANUFACTURERS PACKAGING CO	CHARLESTON	1,394		1,394				
SCAR	CHARLESTON	MCCRARY C F CO	CHARLESTON AFB	42				42		
SCAR	CHARLESTON	MCCRARY C F CO	CHARLESTON	53			53			
SCAR	CHARLESTON	MCELVEEN W POWERS & ASSOCIAT	CHARLESTON	113			113			
SCAR	CHARLESTON	MCLAMB A D & SONS CONSTR CO	CHARLESTON	187						18
SCAR	CHARLESTON	MCLAMB L M & SON CONSTRUCTION	CHARLESTON	224						22
SCAR	CHARLESTON	MCLAMB R JERRY CONSTRUCTION	AWENDAW	25						2
SCAR	CHARLESTON	MERRITT DREDGING CO	CHARLESTON	714						71
SCAR	CHARLESTON	MERRITT JAMES A & SONS INC	CHARLESTON AFB	218				218		
SCAR	CHARLESTON	MERRITT JAMES A & SONS INC	CHARLESTON	1,246			1,212	34		
SCAR	CHARLESTON	METAL TRADES INC	CHARLESTON	4,813	50		4,763			
SCAR	CHARLESTON	METAL TRADES INC	HOLLYWOOD	2,878			2,878			
SCAR	CHARLESTON	METAL TRADES INC	YONGES ISLAND	1,164			1,164			
SCAR	CHARLESTON	METRO ELECTRIC CO INC	CHARLESTON	418			418			
SCAR	CHARLESTON	MICRONICS INC	CHARLESTON	1,490			1,490			
SCAR	CHARLESTON	MID EAST SERVICES INC	CHARLESTON	193			193			
SCAR	CHARLESTON	MIDDLETON MC MILLAN ARCHITECT	CHARLESTON	48			48			
SCAR	CHARLESTON	MILCOM SYSTEMS CORP	CHARLESTON	628			628			
SCAR	CHARLESTON	MOFFATT & NICHOL INC	CHARLESTON	76			76			
SCAR	CHARLESTON	MONTAGUE B L CO INC	CHARLESTON	32			32			
SCAR	CHARLESTON	MOTION DEVICES TECHNOLOGY IN	CHARLESTON	36	36					
SCAR	CHARLESTON	MOTOROLA INC	CHARLESTON	189			189			
SCAR	CHARLESTON	MOUNT PLEASANT BOAT BUILDING	MOUNT PLEASANT	50			50			
SCAR	CHARLESTON	MURRAY TILE CO INC	CHARLESTON	49			49			
SCAR	CHARLESTON	N C R CORP	CHARLESTON	69			69			
SCAR	CHARLESTON	NATIONAL CAR RENTAL SYSTEM I	CHARLESTON	29			29			
SCAR	CHARLESTON	NATIONAL DATA CORP	CHARLESTON	212			212			
SCAR	CHARLESTON	NATIONAL LINEN SERVICE	CHARLESTON	223			223			
SCAR	CHARLESTON	NATIONAL WELDERS SUPPLY CO	CHARLESTON	28			28			
SCAR	CHARLESTON	NELSON R T PAINTING SERVICE	CHARLESTON	60			60			
SCAR	CHARLESTON	NORDEN SYSTEMS INC	CHARLESTON	57			57			
SCAR	CHARLESTON	NORTH CHARLESTON SEWER DISTR	CHARLESTON AFB	333				333		
SCAR	CHARLESTON	NORTON CO	CHARLESTON	5,940					5,940	
SCAR	CHARLESTON	OCEANEERING INTERNATIONAL IN	CHARLESTON	174			174			
SCAR	CHARLESTON	OMEGA COMPUTER SERVICES INC	CHARLESTON	150			150			
SCAR	CHARLESTON	PAINTRITE INC	CHARLESTON AFB	60				60		
SCAR	CHARLESTON	PALMER & BAKER ENGINEERS INC	CHARLESTON	80			80			
SCAR	CHARLESTON	PALMETTO LANDSCAPE SERVICE	CHARLESTON	72			72			
SCAR	CHARLESTON	PARKER MARINE CONTRACTING CO	CHARLESTON	426			426			
SCAR	CHARLESTON	PARKHILL GOODLOE CO INC	CHARLESTON	428						
SCAR	CHARLESTON	PARKS AUTO PARTS	CHARLESTON	95			95			
SCAR	CHARLESTON	PELHAM ROOFING & SHEET METAL	CHARLESTON	642			642			
SCAR	CHARLESTON	PENN TECH CO	CHARLESTON	80			80			
SCAR	CHARLESTON	PLANNED SYSTEMS INTERNATIONAL	CHARLESTON	130			130			
SCAR	CHARLESTON	PLATTS W H CO	CHARLESTON	28			28			

STATE	COUNTY	CONTRACTOR	CITY	AGGREGATE	ARMY	(DOLLARS IN THOUSANDS)			DLA	OCE
						NAVY	AIR FORCE			
SCAR	CHARLESTON	POLIS GENERAL CONTRACTING IN	CHARLESTON AFB	139				139		
SCAR	CHARLESTON	PRATHER THOMAS CAMPBELL & AS	CHARLESTON	41		41				
SCAR	CHARLESTON	PROFESSIONAL CARPET SALES	CHARLESTON	75		75				
SCAR	CHARLESTON	R C A CORP	CHARLESTON	290		290				
SCAR	CHARLESTON	RAILROAD MAINTENANCE & CONST	CHARLESTON	131		131				
SCAR	CHARLESTON	RAST & ASSOCIATES	CHARLESTON	72		72				
SCAR	CHARLESTON	RAYBESTOS MANHATTAN INC	NORTH CHARLESTO	30					30	
SCAR	CHARLESTON	REGIONAL CONSTRUCTORS INC	CHARLESTON AFB	79				79		
SCAR	CHARLESTON	REGIS MILK CO	CHARLESTON	2,348	972	1,376				
SCAR	CHARLESTON	REPUBLIC LOCOMOTIVE WORKS IN	CHARLESTON	160		160				
SCAR	CHARLESTON	REYNOLDS R J TOBACCO CO	CHARLESTON	41		41				
SCAR	CHARLESTON	RITCHIE CONSTRUCTION CO INC	CHARLESTON	91		91				
SCAR	CHARLESTON	ROOFING ENTERPRISES INC OF S	CHARLESTON AFB	50				50		
SCAR	CHARLESTON	ROSENBLATT M SON INC	CHARLESTON	450		450				
SCAR	CHARLESTON	RUSCON CORP	CHARLESTON	135		135				
SCAR	CHARLESTON	RYAN WALSH STEVEDORING CO IN	NORTH CHARLESTO	900	900					
SCAR	CHARLESTON	SAGE INC	CHARLESTON AFB	116				116		
SCAR	CHARLESTON	SAGE SYSTEMS INC	CHARLESTON	50		50				
SCAR	CHARLESTON	SALMONS DREDGING CO	CHARLESTON	384		384				
SCAR	CHARLESTON	SANDBLASTERS INC	CHARLESTON	95		95				
SCAR	CHARLESTON	SANDERS B P CONTRACTORS INC	CHARLESTON	285						285
SCAR	CHARLESTON	SANDERS BROS CONSTRUCTION CO	CHARLESTON	498		498				
SCAR	CHARLESTON	SAVANNAH LABORATORIES & ENVI	CHARLESTON	57						57
SCAR	CHARLESTON	SAVIN CORP	CHARLESTON	263		263				
SCAR	CHARLESTON	SCOTTS PAINTING	CHARLESTON AFB	93				93		
SCAR	CHARLESTON	SEAHAB CORP	CHARLESTON	67		67				
SCAR	CHARLESTON	SERVICES INC	CHARLESTON AFB	83				83		
SCAR	CHARLESTON	SERVICES INC	CHARLESTON	581				581		
SCAR	CHARLESTON	SHERIDAN CORP ENGINEERS THE	CHARLESTON	48		48				
SCAR	CHARLESTON	SHRIVER BOILER REPAIR SERVIC	CHARLESTON	48		48				
SCAR	CHARLESTON	SMALLS T S INC	CHARLESTON AFB	123				123		
SCAR	CHARLESTON	SOUTH CAROLINA ELECTRIC & GA	CHARLESTON	511				511		
SCAR	CHARLESTON	SOUTH CAROLINA PUBLIC SERV A	CHARLESTON	2,756				2,756		
SCAR	CHARLESTON	SOUTH CAROLINA WATER RESOURC	CHARLESTON	141						141
SCAR	CHARLESTON	SOUTHEAST SECURITY SYSTEMS I	CHARLESTON	29		29				
SCAR	CHARLESTON	SOUTHEASTERN MAINTENANCE INC	CHARLESTON AFB	99				99		
SCAR	CHARLESTON	SOUTHEASTERN MAINTENANCE INC	CHARLESTON	50		50				
SCAR	CHARLESTON	SOUTHERN ALCOHOL FUELS INC	CHARLESTON	2,613					2,613	
SCAR	CHARLESTON	SOUTHERN ALCOHOL FUELS INC	NORTH CHARLESTO	5,935					5,935	
SCAR	CHARLESTON	SOUTHERN DREDGING CO INC	CHARLESTON	1,559						1,559
SCAR	CHARLESTON	SPERRY CORP	CHARLESTON	140		140				
SCAR	CHARLESTON	SPRINGFIELD SERVICES INC	CHARLESTON	191		191				
SCAR	CHARLESTON	STANFORD & TURNER ARCHS & EN	CHARLESTON	50		50				
SCAR	CHARLESTON	STEINMEYER CONSTRUCTION CO	CHARLESTON	38		38				
SCAR	CHARLESTON	SWYGERT SHIPYARDS INC	CHARLESTON	3,901		3,901				
SCAR	CHARLESTON	SWYGERT SHIPYARDS INC	JOHNS ISLAND	2,187	308	1,879				
SCAR	CHARLESTON	T D S INC	CHARLESTON	336		336				
SCAR	CHARLESTON	TECH WEAR INC	CHARLESTON	342		342				
SCAR	CHARLESTON	TECHNICAL FOOD SERVICES INC	CHARLESTON	57		57				
SCAR	CHARLESTON	TECHPLAN CORP	CHARLESTON	294		294				
SCAR	CHARLESTON	THE SOURCE	CHARLESTON	47		47				

STATE	COUNTY	CONTRACTOR	CITY	AGGREGATE	ARMY	(DOLLARS IN THOUSANDS)			DLA	OCE
						NAVY	AIR FORCE			
SCAR	CHARLESTON	THERMO CONTRACTING CORP	CHARLESTON	69		69				
SCAR	CHARLESTON	TILLER CONSTRUCTION CO INC	CHARLESTON	3,441		3,441				
SCAR	CHARLESTON	TRANE CO	MOUNT PLEASANT	85		85				
SCAR	CHARLESTON	TREADWELL CORP	CHARLESTON	2,442		2,442				
SCAR	CHARLESTON	TRIDENT CONSTRUCTION CO CHAR	CHARLESTON	156		156				
SCAR	CHARLESTON	TRUESDALE CONSTRUCTION CO	CHARLESTON	48		48				
SCAR	CHARLESTON	U R S & BLUME JOHN A & ASSOC	CHARLESTON	346		346				
SCAR	CHARLESTON	UNIFIED AIRCRAFT SERVICES	CHARLESTON	75	75					
SCAR	CHARLESTON	UNITED STATES FIDELITY & GUA	CHARLESTON AFB	125				125		
SCAR	CHARLESTON	UNIVERSAL COMMUNICATIONS	CHARLESTON HEIG	148				148		
SCAR	CHARLESTON	UP RIGHT INC	CHARLESTON	50		50				
SCAR	CHARLESTON	UTILITIES CONSTRUCTION CO IN	CHARLESTON	318		318				
SCAR	CHARLESTON	W B & A	CHARLESTON	390		390				
SCAR	CHARLESTON	W B & A INC	CHARLESTON	146		146				
SCAR	CHARLESTON	W E C CONSTRUCTION CO	CHARLESTON	32		32				
SCAR	CHARLESTON	WANG LABORATORIES INC	CHARLESTON	454	62	392				
SCAR	CHARLESTON	WASTE INDUSTRIES INC	CHARLESTON	525		525				
SCAR	CHARLESTON	WESTVACO CORP	CHARLESTON	103	103					
SCAR	CHARLESTON	WHITE ARCHIE & SONS	CHARLESTON	42		42				
SCAR	CHARLESTON	WHOLESALE INDUSTRIAL ELECTRO	CHARLESTON	39		39				
SCAR	CHARLESTON	WIDENER ELECTRIC INC	CHARLESTON AFB	54				54		
SCAR	CHARLESTON	WIETERS W M CONSTRUCTION CO	CHARLESTON	736		736				
SCAR	CHARLESTON	XEROX CORP	CHARLESTON	447		447				
SCAR	CHARLESTON	TOTAL COUNTY		190,219	19,670	107,637	32,537	16,622	13,753	
SCAR	CHESTER	ESSEX GROUP INC	CHESTER	863	35				828	
SCAR	CHESTER	HEARIN FOREST INDUSTRIES	CHESTER	39					39	
SCAR	CHESTER	N E I W INC	CHESTER	57		57				
SCAR	CHESTER	NORTH COAST ELECTRIC CO	CHESTER	108					108	
SCAR	CHESTER	STALLWORTH LUMBER CO	CHESTER	49					49	
SCAR	CHESTER	UNITED TECHNOLOGIES CORP	CHESTER	30				30		
SCAR	CHESTER	TOTAL COUNTY		1,146	35	57	30	1,024		
SCAR	CHESTERFIELD	BYNAM W E & CO INC	PAGELAND	35					35	
SCAR	CHESTERFIELD	COOPER GROUP	CHERAW	507					507	
SCAR	CHESTERFIELD	STEVENS J P & CO INC	CHERAW	2,683					2,683	
SCAR	CHESTERFIELD	TOTAL COUNTY		3,225					3,225	
SCAR	CLARENDON	SPROTT OIL CO INC	MANNING	162					162	
SCAR	CLARENDON	TOTAL COUNTY		162					162	
SCAR	COLLETON	COASTAL INSTITUTIONAL DISTRI	WALTERSBORO	85	85					
SCAR	COLLETON	TELEDYNE WALTERSBORO	WALTERSBORO	1,041	1,041					
SCAR	COLLETON	TOTAL COUNTY		1,126	1,126					
SCAR	DARLINGTON	EAST COAST LUMBER CO INC	DARLINGTON	45					45	
SCAR	DARLINGTON	J & M LUMBER INC	DARLINGTON	36					36	
SCAR	DARLINGTON	OCEANA CORP	DARLINGTON	241					241	
SCAR	DARLINGTON	PERFECTION AMERICAN INC	DARLINGTON	43					43	
SCAR	DARLINGTON	SMITH J & H MFG CO INC	LAMAR	574	251				323	
SCAR	DARLINGTON	TOTAL COUNTY		939	251				688	

PRIME-CONTRACTS BY STATE, COUNTY, CONTRACTOR, AND CITY - FY 1983 (OCT - SEP)

PAGE 791

STATE	COUNTY	CONTRACTOR	CITY	AGGREGATE	ARMY	(DOLLARS IN THOUSANDS)			DLA	OCE
						NAVY	AIR FORCE			
SCAR	DORCHESTER	GREEN CONSTRUCTION CO	SUMMERVILLE	1,245						1,245
SCAR	DORCHESTER		TOTAL COUNTY	1,245						1,245
SCAR	EDGEFIELD	A T D AMERICAN	JOHNSTON	85					85	
SCAR	EDGEFIELD	JACKSON & CHURCH CO	EDGEFIELD	196		196				
SCAR	EDGEFIELD	KAROLLS INC	JOHNSTON	193					193	
SCAR	EDGEFIELD	STALLWORTH LUMBER CO	EDGEFIELD	39					39	
SCAR	EDGEFIELD		TOTAL COUNTY	513		196			317	
SCAR	FLORENCE	AMERICAN BAKERIES CO	FLORENCE	138	138					
SCAR	FLORENCE	ATLANTIS AIRLINES INC	FLORENCE	154					154	
SCAR	FLORENCE	BYNAM W E & CO INC	EFFINGHAM	44					44	
SCAR	FLORENCE	CHAVIS TOOL & MFG CO INC	TIMMONSVILLE	27	27					
SCAR	FLORENCE	DAVIDSON INDUSTRIES INC	EFFINGHAM	48					48	
SCAR	FLORENCE	KOPPERS CO INC	FLORENCE	225			186		39	
SCAR	FLORENCE	STALLWORTH LUMBER CO	EFFINGHAM	45					45	
SCAR	FLORENCE	UNION CARBIDE CORP	FLORENCE	449					449	
SCAR	FLORENCE	WHITESTONE INC	FLORENCE	112	112					
SCAR	FLORENCE		TOTAL COUNTY	1,242	277		186		779	
SCAR	GEORGETOWN	HARDEE A O DRAINAGE CO	GEORGETOWN	186						186
SCAR	GEORGETOWN	PHOENIX GLOVE CO	ANDREWS	361					361	
SCAR	GEORGETOWN	SOUTH CAROLINE WILDLIFE RESO	GEORGETOWN	97						97
SCAR	GEORGETOWN	SOUTHERN DREDGING CO INC	GEORGETOWN	527						527
SCAR	GEORGETOWN		TOTAL COUNTY	1,171					361	810
SCAR	GREENVILLE	ARCO METALS CO	GREER	194			194			
SCAR	GREENVILLE	ARCO METALS CO	GREER	299	299					
SCAR	GREENVILLE	ATLANTIC AVIATION CORP	GREENVILLE	53		53				
SCAR	GREENVILLE	BIGELOW SANFORD INC	GREENVILLE	267	67	200				
SCAR	GREENVILLE	E SYSTEMS INC	GREENVILLE	44			44			
SCAR	GREENVILLE	EATON CORP	GREENVILLE	56	56					
SCAR	GREENVILLE	EXXON ENTERPRISES INC	GREER	271		271				
SCAR	GREENVILLE	FURMAN UNIVERSITY	GREENVILLE	160	160					
SCAR	GREENVILLE	HIGH LITE CORP	GREENVILLE	88	88					
SCAR	GREENVILLE	IMPERIAL FLOOR COVERING INC	GREENVILLE	41				41		
SCAR	GREENVILLE	INTEX PRODUCTS INC	GREENVILLE	171				171		
SCAR	GREENVILLE	MARQUETTE METAL PRODUCTS CO	FOUNTAIN INN	263		205		58		
SCAR	GREENVILLE	MILLER OIL CO	GREENVILLE	489					489	
SCAR	GREENVILLE	NORWICH PHARMACEUTICALS	GREENVILLE	72					72	
SCAR	GREENVILLE	PUTMAN MILLS CORP	GREENVILLE	2,602					2,602	
SCAR	GREENVILLE	SADDLER TEXTILES INC	GREENVILLE	1,504					1,504	
SCAR	GREENVILLE	SIRRIE J E CO	GREENVILLE	320	320					
SCAR	GREENVILLE	SOUTHERN WEAVING CO	GREENVILLE	382			39		343	
SCAR	GREENVILLE	STERLING CARPET CO	GREENVILLE	48				48		
SCAR	GREENVILLE	STEVENS BEECHCRAFT INC	GREER	196					196	
SCAR	GREENVILLE	STEVENS J P & CO INC	GREENVILLE	124		124				
SCAR	GREENVILLE	TAN TEX INDUSTRIES CORP	TRAVELERS REST	2,392					2,392	
SCAR	GREENVILLE	TAYLOR COUNTY CONSTRUCTION C	GREENVILLE	105	105					
SCAR	GREENVILLE	THOMAS CAMPBELL PRIDGEON INC	GREENVILLE	87					87	
SCAR	GREENVILLE	UNION CARBIDE CORP	GREENVILLE	70					70	
SCAR	GREENVILLE		TOTAL COUNTY	10,298	1,252	853	595		7,598	

STATE	COUNTY	CONTRACTOR	CITY	AGGREGATE	ARMY	(DOLLARS IN THOUSANDS)			DLA	OCE
						NAVY	AIR FORCE			
SCAR	GREENWOOD	CHAIN BIKE CORP	GREENWOOD	249					249	
SCAR	GREENWOOD	CHICK ORTHOPEDIC	GREENWOOD	31	31					
SCAR	GREENWOOD	CONE MILLS INC	GREENWOOD	25		25				
SCAR	GREENWOOD	E S INDUSTRIES	GREENWOOD	200					200	
SCAR	GREENWOOD	GILBERT W E & ASSOCIATES INC	GREENWOOD	54		28	26			
SCAR	GREENWOOD	JOHNS DON INC	GREENWOOD	461	78					383
SCAR	GREENWOOD	MIDLAND ROSS CORP	GREENWOOD	289						289
SCAR	GREENWOOD	NEPTUNE MEASUREMENT CO	GREENWOOD	60						60
SCAR	GREENWOOD	RIEDEL TEXTILE CORP	WARE SHOALS	81						81
SCAR	GREENWOOD	STALLWORTH LUMBER CO	BRADLEY	27						27
SCAR	GREENWOOD	TOTAL COUNTY		1,477	109	53	26		1,289	
SCAR	HAMPTON	SOUTH ATLANTIC FOREST PRODUC	ESTILL	28						28
SCAR	HAMPTON	WESTINGHOUSE ELECTRIC CORP	HAMPTON	163						163
SCAR	HAMPTON	TOTAL COUNTY		191						191
SCAR	HORRY	ALLEN H V CO INC	MYRTLE BEACH	81				81		
SCAR	HORRY	ANCHOR TANK LINING INC	MYRTLE BEACH	88				88		
SCAR	HORRY	ASTRONAUTICS CORP OF AMER	MYRTLE BEACH AF	457	457					
SCAR	HORRY	BRENER BUILDING MAINTENANCE	MYRTLE BEACH AF	72				72		
SCAR	HORRY	C C DISTRIBUTORS INC	MYRTLE BEACH AF	55				55		
SCAR	HORRY	CLEAN INC OF HORRY	MYRTLE BEACH AF	74				74		
SCAR	HORRY	COOPER SANTEE	MYRTLE BEACH AF	146				146		
SCAR	HORRY	CREEL O J & SONS INC	CONWAY	526						526
SCAR	HORRY	DICKSON INTERNATIONAL INC	MYRTLE BEACH AF	418				418		
SCAR	HORRY	FORDS FUEL SERVICE INC	LORIS	198						198
SCAR	HORRY	FOSTER FLOORING CORP SOUTHEA	MYRTLE BEACH AF	55				55		
SCAR	HORRY	GARRIS CARL J & SON INC	MYRTLE BEACH AF	168				168		
SCAR	HORRY	GENERAL TELEPHONE CO OF SOUT	MYRTLE BEACH AF	233				233		
SCAR	HORRY	GRAND STRAND WATER & SEWER A	MYRTLE BEACH AF	30				30		
SCAR	HORRY	GREENWALL CONSTRUCTION SERV	MYRTLE BEACH AF	360				360		
SCAR	HORRY	GROVE MFG CO	CONWAY	3,708	2,868			320		520
SCAR	HORRY	HATFIELD HEATING & AIR CONDI	MYRTLE BEACH AF	339				339		
SCAR	HORRY	HEWITT CONSTRUCTION CO INC	MYRTLE BEACH AF	79				79		
SCAR	HORRY	HUMPHRIES CONSTRUCTION CO	MYRTLE BEACH AF	33				33		
SCAR	HORRY	JERDON E W CONSTRUCTION CO I	MYRTLE BEACH	1,055		1,055				
SCAR	HORRY	JONES PLUMBING CO	MYRTLE BEACH AF	319				319		
SCAR	HORRY	KELLEY NAME PIN CO INC	MYRTLE BEACH AF	35				35		
SCAR	HORRY	MCCOY CONSTRUCTION CO INC	MYRTLE BEACH AF	298				298		
SCAR	HORRY	MCAIR GORDON JOHNSON ETAL A	MYRTLE BEACH	103		103				
SCAR	HORRY	MERRITT JAMES A & SONS INC	MYRTLE BEACH AF	159				159		
SCAR	HORRY	METRIC CONSTRUCTORS INC	LITTLE RIVER	5,718						5,718
SCAR	HORRY	MID SOUTH CORP INC	MYRTLE BEACH AF	45				45		
SCAR	HORRY	MOTOROLA INC	MYRTLE BEACH AF	27				27		
SCAR	HORRY	MYRTLE BEACH JANITORIAL SERV	MYRTLE BEACH AF	53				53		
SCAR	HORRY	PAVCO INC	MYRTLE BEACH	3,487		3,487				
SCAR	HORRY	PEAKE CONSTRUCTION CO	MYRTLE BEACH AF	218				218		
SCAR	HORRY	PEARCE TRAWICK CONTRACTORS	MYRTLE BEACH AF	58				58		
SCAR	HORRY	PERITUS ENGINEERS	MYRTLE BEACH AF	46		46				
SCAR	HORRY	ROBBINSVILLE CONTRACTING CO	MYRTLE BEACH	61						61
SCAR	HORRY	ROGERS INDUSTRIAL CONTRACTOR	MYRTLE BEACH AF	61				61		

STATE	COUNTY	CONTRACTOR	CITY	AGGREGATE	ARMY	(DOLLARS IN THOUSANDS)			DLA	OCE
						NAVY	AIR FORCE			
SCAR	HORRY	SANTEE COOPER PUBLIC SERVICE	MYRTLE BEACH AF	1,739				1,739		
SCAR	HORRY	SMITH J & H MFG CO INC	MYRTLE BEACH AF	138					138	
SCAR	HORRY	STRONG BILL ENTERPRISES INC	MYRTLE BEACH AF	88			88			
SCAR	HORRY	TALBERT COX & ASSOCIATES INC	MYRTLE BEACH AF	33			33			
SCAR	HORRY	TECHNICAL FOOD SERVICES INC	MYRTLE BEACH AF	351				351		
SCAR	HORRY	TILLER CONSTRUCTION CO INC	MYRTLE BEACH AF	53			53			
SCAR	HORRY	UNITED MANAGEMENT SERVICES I	MYRTLE BEACH AF	252				252		
SCAR	HORRY	VALLEY SYSTEMS CO	MYRTLE BEACH	53				53		
SCAR	HORRY	WOOTEN L E & CO	MYRTLE BEACH AF	83			83			
SCAR	HORRY	TOTAL COUNTY		21,653	3,325		4,981	6,186	1,382	5,779
SCAR	JASPER	COASTAL ABRASIVE & FILTER SA	HARDEEVILLE	36			36			
SCAR	JASPER	SOUTH ATLANTIC FOREST PRODU	HARDEEVILLE	30					30	
SCAR	JASPER	TOTAL COUNTY		66			36		30	
SCAR	KERSHAW	GOFF OLIN	ELGIN	42	42					
SCAR	KERSHAW	KENDALL CO	BETHUNE	200					200	
SCAR	KERSHAW	TOTAL COUNTY		242	42				200	
SCAR	LANCASTER	CITY ICE & FUEL CO	LANCASTER	1,190					1,190	
SCAR	LANCASTER	DURACELL INTERNATIONAL INC	LANCASTER	33	33					
SCAR	LANCASTER	SPRING MILLS INC	GRACE	36				36		
SCAR	LANCASTER	WINDKUR BEN	GRACE							
SCAR	LANCASTER	WINDKUR CO	GRACE	37				37		
SCAR	LANCASTER	TOTAL COUNTY		1,296	33			73	1,190	
SCAR	LAURENS	PRESBYTERIAN COLLEGE	CLINTON	40	40					
SCAR	LAURENS	SADDLER TEXTILES INC	CLINTON	83					83	
SCAR	LAURENS	TOTAL COUNTY		123	40				83	
SCAR	LEE	CIBOLO MFG INC	BISHOPVILLE	863					863	
SCAR	LEE	LANDAU H & CO	BISHOPVILLE	8,313					8,313	
SCAR	LEE	TOTAL COUNTY		9,176					9,176	
SCAR	LEXINGTON	AMERICAN EQUIPMENT CO	WEST COLUMBIA	58			58			
SCAR	LEXINGTON	BYNAM W E & CO INC	LEXINGTON	44					44	
SCAR	LEXINGTON	CAROLINA DIELECTRICS INC	LEXINGTON	88					88	
SCAR	LEXINGTON	CHEM TACK COATED FABRICS INC	BATESBURG	108					108	
SCAR	LEXINGTON	COOPER AIR TOOLS	LEXINGTON	182			182			
SCAR	LEXINGTON	COOPER INDUSTRIES INC	LEXINGTON	98					98	
SCAR	LEXINGTON	CUSTOM TRAINING AIDS INC	SWANSEA	336	336					
SCAR	LEXINGTON	EAGLE AVIATION INC	WEST COLUMBIA	458					458	
SCAR	LEXINGTON	SMOAK MFG CO INC	SWANSEA	405	405					
SCAR	LEXINGTON	SYMBIOTIC CONCEPTS	WEST COLUMBIA	63			63			
SCAR	LEXINGTON	TOTAL COUNTY		1,840	741		303		796	
SCAR	MCCORMICK	C S R A PAVING INC	CLARKS HILL	229						229
SCAR	MCCORMICK	GENERAL ELECTRIC CO	CLARKS HILL	43						43
SCAR	MCCORMICK	GUIN RODDIE	CLARKS HILL	119						119
SCAR	MCCORMICK	HAYNIE WILLIAM H	CLARKS HILL	33						33
SCAR	MCCORMICK	MCWHORTER & ASSOCIATES INC	CLARKS HILL	35						35

STATE	COUNTY	CONTRACTOR	CITY	AGGREGATE	ARMY	(DOLLARS IN THOUSANDS)		DLA	OCE
						NAVY	AIR FORCE		
SCAR	MCCORMICK	MOTOROLA INC	CLARKS HILL	83					83
SCAR	MCCORMICK	PIEDMONT OIL CO	MCCORMICK	96				96	
SCAR	MCCORMICK	R & D MAINTENANCE SERVICES	CLARKS HILL	120					120
SCAR	MCCORMICK		TOTAL COUNTY	692				96	596
SCAR	MARION	SOUTHERN PACKAGING & STORAGE	MULLINS	13,470				13,470	
SCAR	MARION		TOTAL COUNTY	13,470				13,470	
SCAR	MARLBORO	PUTMAN MILLS CORP	WALLACE	1,535				1,535	
SCAR	MARLBORO	SOUTHERN PACKAGING & STORAGE	BENNETTSVILLE	2,913				2,913	
SCAR	MARLBORO	STEVENS J P & CO INC	WALLACE	90				90	
SCAR	MARLBORO		TOTAL COUNTY	4,538				4,538	
SCAR	NEWBERRY	BYNAM W E & CO INC	PROSPERITY	31				31	
SCAR	NEWBERRY	CHAMPION INTERNATIONAL CORP	SILVERSTREET	94				94	
SCAR	NEWBERRY	PUTMAN MILLS CORP	WHITMIRE	1,453				1,453	
SCAR	NEWBERRY	SHAKESPEARE CO	NEWBERRY	101				101	
SCAR	NEWBERRY		TOTAL COUNTY	1,679				1,679	
SCAR	OCONEE	KENDALL CO	SENECA	28				28	
SCAR	OCONEE	SENECA ELECTRIC SERVICE INC	SENECA	27	27				
SCAR	OCONEE		TOTAL COUNTY	55	27			28	
SCAR	ORANBURG	BEATRICE FOODS CO	ORANBURG	105	105				
SCAR	ORANBURG	BYNAM W E & CO INC	ORANBURG	68				68	
SCAR	ORANBURG	CLECKLEY & MCGEE INC	NORTH	78			78		
SCAR	ORANBURG	DRIPCUT STARLINE CORP	WOODFORD	33				33	
SCAR	ORANBURG	GREENWOOD MILLS MARKETING CO	ORANBURG	2,021				2,021	
SCAR	ORANBURG	PORTSMOUTH HARDWARE & BLDG S	ORANBURG	44			44		
SCAR	ORANBURG	SOUTH CAROLINA STATE COLLEGE	ORANBURG	32	32				
SCAR	ORANBURG	SOUTHEAST GRADING INC	ORANBURG	178					178
SCAR	ORANBURG	STALLWORTH LUMBER CO	ORANBURG	32				32	
SCAR	ORANBURG		TOTAL COUNTY	2,591	137		44	78	2,154
SCAR	PICKENS	CLEMSON UNIVERSITY	CLEMSON	2,142	1,285		75	782	
SCAR	PICKENS	INOTEC INC	CLEMSON	121			121		
SCAR	PICKENS	SOUTHEASTERN CTR ELECT ENGR	CLEMSON	94				94	
SCAR	PICKENS	SOUTHERN WEAVING CO	EASLEY	110					110
SCAR	PICKENS		TOTAL COUNTY	2,467	1,285		196	876	110
SCAR	RICHLAND	A T A TRAINING AIDS U S A IN	COLUMBIA	336			336		
SCAR	RICHLAND	ALLSTEEL PRODUCTS CO	FORT JACKSON	294	294				
SCAR	RICHLAND	ANCHOR CONTINENTAL	COLUMBIA	139					139
SCAR	RICHLAND	ANDERSON FULMER ARCH ENGRS P	FORT JACKSON	531	531				
SCAR	RICHLAND	ARD WOOD ASSOCIATES ARCHITEC	FORT JACKSON	38	38				
SCAR	RICHLAND	ATLANTIC COAST ENVIRONMENTAL	FORT JACKSON	27					27
SCAR	RICHLAND	ATLANTIC INDUSTRIAL SUPPLY C	COLUMBIA	30			30		
SCAR	RICHLAND	BARNETT OIL CO	COLUMBIA	131					131
SCAR	RICHLAND	BENDIX CORP	COLUMBIA	30			30		
SCAR	RICHLAND	BLAIR FRANK OIL CO	FORT JACKSON	45	45				
SCAR	RICHLAND	BLAKELY WARD STUCKEY & ASSOC	FORT JACKSON	36	36				

STATE	COUNTY	CONTRACTOR	CITY	AGGREGATE	ARMY	(DOLLARS IN THOUSANDS)			DLA	OCE
						NAVY	AIR FORCE			
SCAR	RICHLAND	BLUE CROSS & BLUE SHIELD OF	COLUMBIA	1,456	1,456					
SCAR	RICHLAND	BROWN & MARTIN CO	EASTOVER	30						
SCAR	RICHLAND	CAMP & ASSOCIATES	FORT JACKSON	80	80					
SCAR	RICHLAND	CAPSTONE CORP	EASTOVER	224	224					
SCAR	RICHLAND	CAPSTONE CORP	FORT JACKSON	176	176					
SCAR	RICHLAND	CARLISLE ASSOCIATES INC	FORT JACKSON	185	185					
SCAR	RICHLAND	CHANDLER UTILITY CONTRACTOR	EASTOVER	128	128					
SCAR	RICHLAND	CONSTRUCTION EQUIPMENT SALES	COLUMBIA	65	65					
SCAR	RICHLAND	CONTINENTAL FLOORING CO	FORT JACKSON	59	59					
SCAR	RICHLAND	CUTTING T E CONSTRUCTION CO	COLUMBIA	29			29			
SCAR	RICHLAND	CUTTING T E CONSTRUCTION CO	EASTOVER	48	48					
SCAR	RICHLAND	D & S EQUIPMENT CO INC	EASTOVER	97	97					
SCAR	RICHLAND	DATAPoint CORP	FORT JACKSON	48	48					
SCAR	RICHLAND	DEPENDENT SCHOOL PERSONNEL	FORT JACKSON	466	466					
SCAR	RICHLAND	DIGITAL EQUIPMENT CORP	COLUMBIA	34			34			
SCAR	RICHLAND	DUELLMAN ELECTRIC CO	COLUMBIA	32				32		
SCAR	RICHLAND	E C B CONSTRUCTION CO INC	EASTOVER	115	115					
SCAR	RICHLAND	ECOLOGY CONTROL SYSTEMS INC	FORT JACKSON	101	101					
SCAR	RICHLAND	EDDINS ELECTRIC CO INC	FORT JACKSON	64	64					
SCAR	RICHLAND	ENERGY MANAGEMENT CORP	FORT JACKSON	560	560					
SCAR	RICHLAND	EVANS ROBERT JR	FORT JACKSON	33	33					
SCAR	RICHLAND	F N MFG INC	COLUMBIA	19,619	19,619					
SCAR	RICHLAND	F S G M INC	FORT JACKSON	47	47					
SCAR	RICHLAND	FOXBORO ADEC	FORT JACKSON	62	62					
SCAR	RICHLAND	FREEMAN WM F INC	FORT JACKSON	49	49					
SCAR	RICHLAND	GENERAL ELECTRIC CO	COLUMBIA	32				32		
SCAR	RICHLAND	GENERAL MAINTENANCE INC	FORT JACKSON	919	919					
SCAR	RICHLAND	GILBERT W E & ASSOCIATES INC	FORT JACKSON	99	99					
SCAR	RICHLAND	GOFF HEATING & AIR CONDITION	FORT JACKSON	56	56					
SCAR	RICHLAND	GREEN CONSTRUCTION CO	FORT JACKSON	245	245					
SCAR	RICHLAND	GREENE KENNETH R UTILITY CON	FORT JACKSON	50	50					
SCAR	RICHLAND	HANCOCK PLUMBING & HEATING C	FORT JACKSON	583	583					
SCAR	RICHLAND	HARRISON THUENTE & ASSOCIATE	FORT JACKSON	51	51					
SCAR	RICHLAND	HARTRAMPF POWELL & ASSOCIATE	FORT JACKSON	133	133					
SCAR	RICHLAND	HATFIELD HEATING & AIR CONDI	EASTOVER	27	27					
SCAR	RICHLAND	HATFIELD HEATING & AIR CONDI	FORT JACKSON	650	650					
SCAR	RICHLAND	HEWLETT PACKARD CO	FORT JACKSON	74	74					
SCAR	RICHLAND	HOWELL & HOWELL INC	FORT JACKSON	219	219					
SCAR	RICHLAND	HUNT JEFF MACHINERY CO	COLUMBIA	197			197			
SCAR	RICHLAND	INTERNATIONAL BUSINESS MACHI	COLUMBIA	212			212			
SCAR	RICHLAND	INTERNATIONAL BUSINESS MACHI	FORT JACKSON	121	121					
SCAR	RICHLAND	KENT MECHANICAL INC	FORT JACKSON	640	640					
SCAR	RICHLAND	MARTIN ELECTRIC CO	FORT JACKSON	52	52					
SCAR	RICHLAND	MCAIR GORDON JOHNSON ETAL A	FORT JACKSON	90	90					
SCAR	RICHLAND	MEPCO ELECTRA INC	COLUMBIA	396					396	
SCAR	RICHLAND	MID STATES ENGINEERING CO IN	FORT JACKSON	100	100					
SCAR	RICHLAND	MUNFORD INC	COLUMBIA	600					600	
SCAR	RICHLAND	MURPHY TURNER CO INC	FORT JACKSON	264	264					
SCAR	RICHLAND	NEW RIVER ELECTRICAL CORP	EASTOVER	191	191					
SCAR	RICHLAND	ODELL ASSOCIATES INC	FORT JACKSON	80	80					
SCAR	RICHLAND	OUTING CONSTRUCTION CO INC	FORT JACKSON	178	178					

STATE	COUNTY	CONTRACTOR	CITY	AGGREGATE	ARMY	(DOLLARS IN THOUSANDS)			DLA	OCE
						NAVY	AIR FORCE			
SCAR	RICHLAND	OVER & UNDER PIPING CONTRACT	FORT JACKSON	88	88					
SCAR	RICHLAND	PALMETTO MICROCOMPUTER & SUP	COLUMBIA	39	39					
SCAR	RICHLAND	PALMETTO PAINTING CO	FORT JACKSON	77	77					
SCAR	RICHLAND	PATTONS INC	FORT JACKSON	66	66					
SCAR	RICHLAND	PEARCE YOUNG ANGEL CO	COLUMBIA	376	376					
SCAR	RICHLAND	PEASE J N ASSOCS	FORT JACKSON	124	124					
SCAR	RICHLAND	RODGERS CAUTHEN & BAKER INC	COLUMBIA	200			200			
SCAR	RICHLAND	SCOTT GRIFFIN INC	FORT JACKSON	147	147					
SCAR	RICHLAND	SECURITY ENTERPRISE	EASTOVER	68	68					
SCAR	RICHLAND	SHARP CONSTRUCTION CO OF SUM	FORT JACKSON	156	156					
SCAR	RICHLAND	SMALLS ROOFING & SHEET METAL	FORT JACKSON	85	85					
SCAR	RICHLAND	SOUTH CAROLINA ELECTRIC & GA	FORT JACKSON	9,897	9,897					
SCAR	RICHLAND	SOUTH CAROLINA UNIVERSITY OF	COLUMBIA	514	80	385				49
SCAR	RICHLAND	SOUTHERN BELL TELEPHONE & TE	FORT JACKSON	323	323					
SCAR	RICHLAND	SPERRY CORP	EASTOVER	31	31					
SCAR	RICHLAND	SPRAY INSULATION	FORT JACKSON	144	144					
SCAR	RICHLAND	SPRINGFIELD SERVICES INC	FORT JACKSON	526	526					
SCAR	RICHLAND	SQUARE D CO	COLUMBIA	112		112				
SCAR	RICHLAND	STANICK SHEET METAL & ROOFIN	FORT JACKSON	88	88					
SCAR	RICHLAND	STARCO CO INC	FORT JACKSON	563	563					
SCAR	RICHLAND	STARCO INC	FORT JACKSON	371	371					
SCAR	RICHLAND	STUCKEY CONSTRUCTION CO INC	EASTOVER	80	80					
SCAR	RICHLAND	TALLEY CONSTRUCTION CO INC	EASTOVER	123	123					
SCAR	RICHLAND	TRIANGLE CONTRACTORS INC	FORT JACKSON	900	900					
SCAR	RICHLAND	TRUESDALE CONSTRUCTION CO	FORT JACKSON	705	705					
SCAR	RICHLAND	TYLER CONSTRUCTION CO INC	FORT JACKSON	736	736					
SCAR	RICHLAND	U S CONSTRUCTION CO	FORT JACKSON	47	47					
SCAR	RICHLAND	UNITED FOOD SERVICES INC	FORT JACKSON	856	856					
SCAR	RICHLAND	WATEREE CONSTRUCTION CO INC	EASTOVER	260	260					
SCAR	RICHLAND	WATEREE CONSTRUCTION CO INC	FORT JACKSON	342	342					
SCAR	RICHLAND	WILLIAMS SERVICES INC	FORT JACKSON	557	557					
SCAR	RICHLAND	XEROX CORP	COLUMBIA	141	45	96				
SCAR	RICHLAND	XEROX CORP	FORT JACKSON	37	37					
		TOTAL COUNTY		50,378	47,311	1,461	264	1,293		49
SCAR	SPARTANBURG	BIGELOW SANFORD INC	LANDRUM	1,128	352	227	549			
SCAR	SPARTANBURG	CAROLINA COIL	SPARTANBURG	56	56					
SCAR	SPARTANBURG	JOHNSON LANCASTER INC	SPARTANBURG	51					51	
SCAR	SPARTANBURG	MOYE JACK H & CO	INMAN							
SCAR	SPARTANBURG	SETLOW M & SON INC	SPARTANBURG	213	213					
SCAR	SPARTANBURG	WOFFORD COLLEGE	SPARTANBURG	71	71					
SCAR	SPARTANBURG	ZIMA CORP	SPARTANBURG	68	68					
		TOTAL COUNTY		1,485	760	227	549		51	
SCAR	SUMTER	A S E TEXAS INC	SHAW AFB	59			59			
SCAR	SUMTER	ALLSTEEL PRODUCTS CO	SHAW AFB	103			103			
SCAR	SUMTER	BLACK RIVER ELECTRIC COOPERA	SHAW AFB	603			603			
SCAR	SUMTER	BRASON CONSTRUCTION CO INC	SHAW AFB	43			43			
SCAR	SUMTER	BROWN & MARTIN CO	SHAW AFB	139			139			
SCAR	SUMTER	BROWNING CONSTRUCTION CO	SUMTER	574		574				
SCAR	SUMTER	BYNAM W E & CO INC	SUMTER	82					82	

STATE	COUNTY	CONTRACTOR	CITY	AGGREGATE	ARMY	(DOLLARS IN THOUSANDS)		DLA	OCE
						NAVY	AIR FORCE		
CAR	SUMTER	C P CHEMICALS	SUMTER	97	97				
CAR	SUMTER	CAROLINA PIPELINE CO	SHAW AFB	682			682		
CAR	SUMTER	CAROLINA POWER & LIGHT CO	SHAW AFB	3,185			3,185		
CAR	SUMTER	CUTTING T E CONSTRUCTION CO	SHAW AFB	33			33		
CAR	SUMTER	DANIEL RUSSELL IRRIGATION CO	SHAW AFB	64			64		
CAR	SUMTER	DAVIS & FLOYD ENGINEERS	SHAW AFB	58		58			
CAR	SUMTER	DETWILER H W CO	SHAW AFB	122			122		
CAR	SUMTER	ELECTRO MARINE INDUSTRIES IN	SUMTER	2,279		2,279			
CAR	SUMTER	ELLIS MAEYAERT GENHEIMER ASS	SHAW AFB	34		34			
CAR	SUMTER	EXIDE CORP	SUMTER	346	346				
CAR	SUMTER	EXIDE POWER SYSTEMS	SUMTER	50				50	
CAR	SUMTER	GENERAL BATTERY CORP	SUMTER	53				53	
CAR	SUMTER	GENERAL TELEPHONE CO OF SCOT	SHAW AFB	691			691		
CAR	SUMTER	GLASSCOCK TRUCKING CO	SHAW AFB	199			199		
CAR	SUMTER	HATFIELD HEATING & AIR CONDI	SHAW AFB	1,844			1,844		
CAR	SUMTER	HATFIELD HEATING & AIR CONDI	SUMTER	77			77		
CAR	SUMTER	HOWELL & HOWELL INC	SHAW AFB	718			718		
CAR	SUMTER	JAMAR CONSTRUCTION CO	SHAW AFB	185			185		
CAR	SUMTER	JAMES DURANT MATTHEWS SHELLE	SHAW AFB	33			33		
CAR	SUMTER	JONES ELLIS INC	SHAW AFB	288			288		
CAR	SUMTER	MCNAIR GORDON JOHNSON ETAL A	SHAW AFB	66		66			
CAR	SUMTER	MOTOROLA INC	SHAW AFB	61			61		
CAR	SUMTER	NEWMAN CONSTRUCTION CO	SHAW AFB	483			483		
CAR	SUMTER	OAKLAND JANITORIAL SERVICE I	SHAW AFB	182			182		
CAR	SUMTER	PEAKE CONSTRUCTION CO	SHAW AFB	147			147		
CAR	SUMTER	QUALITY ELECTRIC SERVICE INC	SHAW AFB	112		112			
CAR	SUMTER	ROBERTS SUPPLY CO	SHAW AFB	101			101		
CAR	SUMTER	SHARP CONSTRUCTION CO OF SUM	SHAW AFB	247			247		
CAR	SUMTER	SIFCO INDUSTRIES INC	SUMTER	27	27				
CAR	SUMTER	SOUTHERN FLOORING & ACCOUSTI	SHAW AFB	57			57		
CAR	SUMTER	STROH HARRY A ASSOCIATES INC	SHAW AFB	203			203		
CAR	SUMTER	STUCKEY CONSTRUCTION CO INC	SHAW AFB	171			171		
CAR	SUMTER	SUMTER PETRO CO	SUMTER	1,286				1,286	
CAR	SUMTER	TALLY CONSTRUCTION CO	SHAW AFB	89			89		
CAR	SUMTER	TEXAS INSTRUMENTS INC	SHAW AFB	41	41				
CAR	SUMTER	TOWNSEND ARCHITECTURAL PLNG	SHAW AFB	59		59			
CAR	SUMTER	U S CONSTRUCTION CO	SHAW AFB	226			226		
CAR	SUMTER	U S CONTRACTING INC	SHAW AFB	34			34		
CAR	SUMTER	W S CONSTRUCTION CO INC	SHAW AFB	117			117		
CAR	SUMTER	WAN LEE & ASSOCIATES INC	SHAW AFB	69			69		
CAR	SUMTER	WHITAKERS INC OF SUMTER	SHAW AFB	463			463		
CAR	SUMTER	WILLIAMS SERVICES INC	SHAW AFB	524			524		
CAR	SUMTER	XEROX CORP	SHAW AFB	34			34		
CAR	SUMTER		TOTAL COUNTY	17,440	511	3,182	12,276	1,471	
CAR	UNION	TORRINGTON CO THE	UNION	59	31				28
CAR	UNION		TOTAL COUNTY	59	31				28
CAR	WILLIAMSBURG	TRAVENOL LABORATORIES INC	KINGSTREE	39					39
CAR	WILLIAMSBURG		TOTAL COUNTY	39					39

STATE	COUNTY	CONTRACTOR	CITY	AGGREGATE	ARMY	(DOLLARS IN THOUSANDS)		DLA	OCE
						NAVY	AIR FORCE		
AR	YORK	NORTON CO	CLOVER	214				214	
AR	YORK	SULLIVAN CARSON INC	YORK	32				32	
AR	YORK	TEXTRON INC	YORK	454	347	66	41		
AR	YORK	U S G CONSTRUCTION INC	FORT MILL	229		229			
AR	YORK		TOTAL COUNTY	929	347	295	41	246	
AR			TOTAL STATE	399,944	78,494	143,437	53,717	78,083	46,213

STATE	COUNTY	CONTRACTOR	CITY	AGGREGATE	ARMY	(DOLLARS IN THOUSANDS)			DLA	OCE
						NAVY	AIR FORCE			
SDAK	BEADLE	FLANNERY OIL CO INC	WESSINGTON	53					53	
SDAK	BEADLE		TOTAL COUNTY	53					53	
SDAK	BENNETT	BOBS OIL CO	MARTIN	115					115	
SDAK	BENNETT	DIAMOND OIL CO	MARTIN	50					50	
SDAK	BENNETT		TOTAL COUNTY	165					165	
SDAK	BROOKINGS	MARTINS INC	BROOKINGS	38					38	
SDAK	BROOKINGS	MINNESOTA MINING & MFG CO	BROOKINGS	930					930	
SDAK	BROOKINGS		TOTAL COUNTY	968					968	
SDAK	BROWN	GODKIN WAYNE	ABERDEEN	29						2
SDAK	BROWN	MINNESOTA MINING & MFG CO	ABERDEEN	1,596					1,596	
SDAK	BROWN	SOUTH DAKOTA WHEAT GROWERS A	ABERDEEN	46					46	
SDAK	BROWN		TOTAL COUNTY	1,671					1,642	2
SDAK	BRULE	LEIFERMAN OIL CO	CHAMBERLAIN	142					142	
SDAK	BRULE	VANDERPOL CONSTRUCTION INC	CHAMBERLAIN	64						6
SDAK	BRULE		TOTAL COUNTY	206					142	6
SDAK	BUFFALO	CHRISTIANSEN KEN PAINTING IN	FORT THOMPSON	30						3
SDAK	BUFFALO		TOTAL COUNTY	30						3
SDAK	BUTTE	BUTTE ELECTRIC COOPERATIVE I	NEWELL	548				548		
SDAK	BUTTE		TOTAL COUNTY	548				548		
SDAK	CHARLES MIX	ABHE & SVOBODA	PICKSTOWN	146						14
SDAK	CHARLES MIX	CHARLES MIX COUNTY OF	LAKE ANDES	32						3
SDAK	CHARLES MIX	FEDERAL BUILDERS INC	PICKSTOWN	362						36
SDAK	CHARLES MIX	H & A WATER TANK SPECIALISTS	PICKSTOWN	100						10
SDAK	CHARLES MIX	JERKE CONSTRUCTION CO	PICKSTOWN	511						51
SDAK	CHARLES MIX	LARSON TIBESAR ASSOCIATES	PICKSTOWN	37						3
SDAK	CHARLES MIX	SCHOONOVER BROS	PICKSTOWN	357						35
SDAK	CHARLES MIX	SHEESLEY PLUMBING & HEATING	PICKSTOWN	83						8
SDAK	CHARLES MIX	YANKTON SIOUX INDUSTRIES	WAGNER	4,434					4,434	
SDAK	CHARLES MIX		TOTAL COUNTY	6,062					4,434	1,62
SDAK	CLAY	ELECTRO MAGIC INC	VERMILLION	315	315					
SDAK	CLAY	SOUTH DAKOTA UNIVERSITY OF	VERMILLION	396	56			340		
SDAK	CLAY		TOTAL COUNTY	711	371			340		
SDAK	CODDINGTON	TELELECT INC	WATERTOWN	97	97					
SDAK	CODDINGTON		TOTAL COUNTY	97	97					
SDAK	DAVISON	DAKOTA MFG CO INC	MITCHELL	44	44					
SDAK	DAVISON	DATA STORAGE INC	MITCHELL	767	767					
SDAK	DAVISON		TOTAL COUNTY	811	811					
SDAK	FALL RIVER	NELSONS OIL & GAS CO	EDGEMONT	320					320	
SDAK	FALL RIVER		TOTAL COUNTY	320					320	

STATE	COUNTY	CONTRACTOR	CITY	AGGREGATE	ARMY	(DOLLARS IN THOUSANDS)			DLA	OCE
						NAVY	AIR FORCE			
SDAK	GREGORY	BONESTEEL OIL CO INC	GREGORY	45					45	
SDAK	GREGORY	GREGORY COUNTY OF	BURKE	28						21
SDAK	GREGORY		TOTAL COUNTY	73					45	21
SDAK	HUGHES	ASSOCIATED INDUSTRIAL CONTRA	PIERRE	30						31
SDAK	HUGHES	B & B ELECTRIC CO INC	PIERRE	65						61
SDAK	HUGHES	CHASE ROOFING & SHEETMETAL I	PIERRE	313						313
SDAK	HUGHES	GENERAL ELECTRIC CO	PIERRE	5,120						5,120
SDAK	HUGHES	HILLS MATERIAL CO	PIERRE	26						21
SDAK	HUGHES	KENZY LYLE CONSTRUCTION CO	PIERRE	84						84
SDAK	HUGHES	MORRIS IRRIGATION INC	PIERRE	112						112
SDAK	HUGHES	SCHOCNOVER BROS	PIERRE	62						62
SDAK	HUGHES	SIOUX FALLS CONSTRUCTION CO	PIERRE	63						63
SDAK	HUGHES	SOUTH DAKOTA STATE OF	PIERRE	335						335
SDAK	HUGHES	WEATHERTON CONTRACTING CO IN	PIERRE	253						253
SDAK	HUGHES		TOTAL COUNTY	6,463						6,463
SDAK	HUTCHINSON	STERN OIL CO INC	FREEMAN	63					63	
SDAK	HUTCHINSON	SULLCRAFT INDUSTRIES	PARKSTON	228					228	
SDAK	HUTCHINSON		TOTAL COUNTY	291					291	
SDAK	JERAULD	FLANNERY OIL CO INC	WESSINGTON SPRI	123					123	
SDAK	JERAULD		TOTAL COUNTY	123					123	
SDAK	JONES	WEST CENTRAL ELECTRIC COOPER	MURDO	271				271		
SDAK	JONES		TOTAL COUNTY	271				271		
SDAK	LAWRENCE	DAVIDSON INDUSTRIES INC	SPEARFISH	40					40	
SDAK	LAWRENCE		TOTAL COUNTY	40					40	
SDAK	LINCOLN	UNIVERSAL SYSTEMS INC	TEA	36			36			
SDAK	LINCOLN		TOTAL COUNTY	36			36			
SDAK	MCCOOK	SPENCER QUARRIES INC	SPENCER	44						44
SDAK	MCCOOK		TOTAL COUNTY	44						44
SDAK	MARSHALL	YANKTON SIOUX INDUSTRIES	VEBLEN	78					78	
SDAK	MARSHALL		TOTAL COUNTY	78					78	
SDAK	MEADE	M & D OIL CO INC	FAITH	26					26	
SDAK	MEADE	WEST RIVER OIL CO	FAITH	49					49	
SDAK	MEADE		TOTAL COUNTY	75					75	
SDAK	MINNEHAHA	AUGUSTANA COLLEGE	SIOUX FALLS	45						45
SDAK	MINNEHAHA	BALDRIDGE & ASSOCIATES & ENG	SIOUX FALLS	27	27					
SDAK	MINNEHAHA	BUSINESS AVIATION INC	SIOUX FALLS	218					218	
SDAK	MINNEHAHA	FIGEN CONSTRUCTION CO	SIOUX FALLS	30	30					
SDAK	MINNEHAHA	FRITZEL KROEGER GRIFFIN & BE	SIOUX FALLS	62	62					
SDAK	MINNEHAHA	MORRELL JOHN & CO	SIOUX FALLS	921				54	867	
SDAK	MINNEHAHA	MORRELL JOHN & CO	SOUTH SIOUX FAL	388					388	
SDAK	MINNEHAHA	RAVEN INDUSTRIES INC	SIOUX FALLS	2,523	2,342		181			

PRIME-CONTRACTS BY STATE, COUNTY, CONTRACTOR, AND CITY - FY 1983 (OCT - SEP)

PAGE 801

STATE	COUNTY	CONTRACTOR	CITY	AGGREGATE	ARMY	(DOLLARS IN THOUSANDS)			DLA	OCE
						NAVY	AIR FORCE			
SDAK	MINNEHAHA	SENCORE INC	SIOUX FALLS	206	142		64			
SDAK	MINNEHAHA		TOTAL COUNTY	4,420	2,603	181	118		1,473	4
SDAK	PENNINGTON	ADAMS BROS INTERIORS	ELLSWORTH AFB	338			338			
SDAK	PENNINGTON	ALDRICH AIR CONDITIONING	ELLSWORTH AFB	53			53			
SDAK	PENNINGTON	ALLSTATE FLOORING CO INC	ELLSWORTH AFB	293			293			
SDAK	PENNINGTON	AMERICAN CORROSION INC	ELLSWORTH AFB	423			423			
SDAK	PENNINGTON	ASTRONAUTICS CORP OF AMER	ELLSWORTH AFB	568	568					
SDAK	PENNINGTON	BAILEY J V CO INC	ELLSWORTH AFB	118			118			
SDAK	PENNINGTON	BLACK HILLS REFUSE SERVICE I	ELLSWORTH AFB	323			323			
SDAK	PENNINGTON	BLACK HILLS ROOFING & SHEET	ELLSWORTH AFB	522			522			
SDAK	PENNINGTON	BLACK HILLS WORKSHOP FOR HAN	ELLSWORTH AFB	182			182			
SDAK	PENNINGTON	BLINDERMAN LEONARD CONSTRUCT	ELLSWORTH AFB	974	974					
SDAK	PENNINGTON	BOEING CO	ELLSWORTH AFB	33			33			
SDAK	PENNINGTON	BRINK CONSTRUCTION CO	ELLSWORTH AFB	89			89			
SDAK	PENNINGTON	BROKEN LANCE ENTERPRISES INC	ELLSWORTH AFB	82			82			
SDAK	PENNINGTON	BURNS FIRE EQUIPMENT	RAPID CITY	64			64			
SDAK	PENNINGTON	C P T CORP	RAPID CITY	35	35					
SDAK	PENNINGTON	COMPUCORP	RAPID CITY	156			156			
SDAK	PENNINGTON	CORNER CONSTRUCTION CO	ELLSWORTH AFB	60			60			
SDAK	PENNINGTON	CORNER CONSTRUCTION CO	RAPID CITY	61			61			
SDAK	PENNINGTON	DES OIL & PROPANE	WALL	94					94	
SDAK	PENNINGTON	DUNN & SONS MAINTENANCE CORP	ELLSWORTH AFB	974			974			
SDAK	PENNINGTON	ELLSWORTH NORTHWEST PIPE FIT	ELLSWORTH AFB	124			124			
SDAK	PENNINGTON	EMERALD MAINTENANCE INC	ELLSWORTH AFB	973			973			
SDAK	PENNINGTON	FRANKLIN ELECTRIC CO INC	ELLSWORTH AFB	58			58			
SDAK	PENNINGTON	GENERAL CONST & DEV & DOUGLA	ELLSWORTH AFB	151			151			
SDAK	PENNINGTON	GHIER WARNER CONTRACTOR	ELLSWORTH AFB	179			179			
SDAK	PENNINGTON	HACKETT HENRY H & SONS	RAPID CITY	321	321					
SDAK	PENNINGTON	HANSON EXCAVATING CO	ELLSWORTH AFB	327			327			
SDAK	PENNINGTON	HIGGINBOTHAM & ASSOCIATES AI	ELLSWORTH AFB	391			391			
SDAK	PENNINGTON	HILLS MATERIAL CO	ELLSWORTH AFB	40			40			
SDAK	PENNINGTON	HORIZON CONSTRUCTION CORP	ELLSWORTH AFB	57	57					
SDAK	PENNINGTON	HOUSEKEEPING ASEPTIC MGMT SE	ELLSWORTH AFB	158			158			
SDAK	PENNINGTON	INDUSTRIAL ELECTRIC & SUPPLY	ELLSWORTH AFB	31			31			
SDAK	PENNINGTON	KULESZA CONSTRUCTION & ASPHA	ELLSWORTH AFB	203			203			
SDAK	PENNINGTON	KURTZ DEAN CONSTRUCTION CO	ELLSWORTH AFB	53			53			
SDAK	PENNINGTON	LAMBERT CONSTRUCTION CO	ELLSWORTH AFB	43			43			
SDAK	PENNINGTON	LEAR SIEGLER INC	ELLSWORTH AFB	169			169			
SDAK	PENNINGTON	LIFE ROOFING CO	ELLSWORTH AFB	238			238			
SDAK	PENNINGTON	M G OIL CO	RAPID CITY	30					30	
SDAK	PENNINGTON	MAGNEY CONSTRUCTION CO	ELLSWORTH AFB	46	46					
SDAK	PENNINGTON	MONTANA DAKOTA UTILITES CO	ELLSWORTH AFB	2,786			2,786			
SDAK	PENNINGTON	MORTENSON M A CO	ELLSWORTH AFB	302	302					
SDAK	PENNINGTON	MOTOROLA INC	ELLSWORTH AFB	89			89			
SDAK	PENNINGTON	MOYLE PETROLEUM CO	RAPID CITY	184					184	
SDAK	PENNINGTON	NEBRETTE INC	ELLSWORTH AFB	109			109			
SDAK	PENNINGTON	NORTHROP CORP	ELLSWORTH AFB	371			371			
SDAK	PENNINGTON	NORTHWESTERN BELL TELEPHONE	ELLSWORTH AFB	524			524			
SDAK	PENNINGTON	PETE PAINTING & DECORATING	ELLSWORTH AFB	154			154			
SDAK	PENNINGTON	PETER & RANGEL CONSTRUCTION	ELLSWORTH AFB	829	332		497			

STATE	COUNTY	CONTRACTOR	CITY	AGGREGATE	ARMY	(DOLLARS IN THOUSANDS)		DLA	OCE
						NAVY	AIR FORCE		
SDAK	PENNINGTON	PROTEX SYSTEM INC	ELLSWORTH AFB	40			40		
SDAK	PENNINGTON	R & C ELECTROSTATIC COATING	ELLSWORTH AFB	77			77		
SDAK	PENNINGTON	R C CONTRACTING	ELLSWORTH AFB	78			78		
SDAK	PENNINGTON	RAMSTAD CONSTRUCTION CO	RAPID CITY	31					31
SDAK	PENNINGTON	RAMSTAD INC	ELLSWORTH AFB	187			187		
SDAK	PENNINGTON	RAPID CITY CITY OF	RAPID CITY	31			31		
SDAK	PENNINGTON	RAPID PLUMBING CO	ELLSWORTH AFB	122			122		
SDAK	PENNINGTON	REELFOOT PACKING CO	WALL	35				35	
SDAK	PENNINGTON	SORENSEN & CO	ELLSWORTH AFB	32			32		
SDAK	PENNINGTON	SOUTH DAKOTA SCHOOL OF MINES	RAPID CITY	140	140				
SDAK	PENNINGTON	TESSIERS INC	ELLSWORTH AFB	32			32		
SDAK	PENNINGTON	THREE C BUILDING & SUPPLY	ELLSWORTH AFB	75			75		
SDAK	PENNINGTON	UNITED STATES ENERGY DEPT	ELLSWORTH AFB	260			260		
SDAK	PENNINGTON	WEST RIVER ELECTRIC ASSN INC	WALL	420			420		
SDAK	PENNINGTON	WISCONSIN SIDING CORP	ELLSWORTH AFB	277			277		
SDAK	PENNINGTON	WYO DAK PLUMBING C HEATING	ELLSWORTH AFB	36			36		
		TOTAL COUNTY		16,257	2,775		13,108	343	31
SDAK	PERKINS	GRAND ELECTRIC COOPERATIVE 1	BISON	251			251		
SDAK	PERKINS		TOTAL COUNTY	251			251		
SDAK	SANBORN	JACKSON DARREL	WOONSOCKET	25					25
SDAK	SANBORN	JACKSON TIMOTHY	WOONSOCKET	59					59
SDAK	SANBORN	WAGNER BUILDING SUPPLY CO	WOONSOCKET	257					257
SDAK	SANBORN		TOTAL COUNTY	341					341
SDAK	TODD	FARMERS COOP OIL ASSOCIATION	MISSION	50				50	
SDAK	TODD		TOTAL COUNTY	50				50	
SDAK	TRIPP	FARMERS COOP OIL ASSOCIATION	WINNER	76				76	
SDAK	TRIPP		TOTAL COUNTY	76				76	
SDAK	UNION	COFFMAN ELECTRONICS	BERESFORD	50-			50-		
SDAK	UNION		TOTAL COUNTY	50-			50-		
SDAK	WALWORTH	GODKIN RORY L	MOBRIDGE	25					25
SDAK	WALWORTH	WEATHERTON CONTRACTING CO IN	MOBRIDGE	111					111
SDAK	WALWORTH		TOTAL COUNTY	136					136
SDAK	YANKTON	BLACK TOP PAVING CO INC	YANKTON	291					291
SDAK	YANKTON	CHRISTIENSEN CONSTRUCTION CO	YANKTON	739					739
SDAK	YANKTON	DALE ELECTRONICS	YANKTON	230				230	
SDAK	YANKTON	HOFFMAN GARY	YANKTON	56					56
SDAK	YANKTON	TENNESSEE APPAREL CORP	VOLIN	442				442	
SDAK	YANKTON	YANKTON COUNTY OF	YANKTON	36					36
SDAK	YANKTON		TOTAL COUNTY	1,794				672	1,122
SDAK			TOTAL STATE	42,411	6,657	217	14,586	10,990	9,961

STATE	COUNTY	CONTRACTOR	CITY	AGGREGATE	ARMY	(DOLLARS IN THOUSANDS)			DLA	OCE
						NAVY	AIR FORCE			
TENNE	ANDERSON	ARMSTRONG RUBBER CO	CLINTON	916	916					
TENNE	ANDERSON	ATOM SCIENCES INC	OAK RIDGE	249			249			
TENNE	ANDERSON	E G & G ORTEC INC	OAK RIDGE	35	35					
TENNE	ANDERSON	F M C CORP	CLINTON	32					32	
TENNE	ANDERSON	GREENBRIER INDUSTRIES INC	CLINTON	3,455					3,455	
TENNE	ANDERSON	PATHWAY BELLOWS INC	OAK RIDGE	52			52			
TENNE	ANDERSON	PROTECTIVE APPAREL CORP OF A	CLINTON	3,871		120	183		3,568	
TENNE	ANDERSON	TENNELEC INC	OAK RIDGE	111	111					
TENNE	ANDERSON	UNITED STATES ENERGY DEPT	OAK RIDGE	310		310				
TENNE	ANDERSON		TOTAL COUNTY	9,031	1,062	430	484		7,055	
TENNE	BEDFORD	WEGO PRECISION MACHINE INC	SHELBYVILLE	94	30					64
TENNE	BEDFORD		TOTAL COUNTY	94	30					64
TENNE	BLOUNT	CHEROKEE AVIATION CORP	ALCOA	211						211
TENNE	BLOUNT	INFOTECH INC	ALCOA	212	212					
TENNE	BLOUNT	REELFOOT PACKING CO	EAGLETON VILLAG	26						26
TENNE	BLOUNT		TOTAL COUNTY	449	212					237
TENNE	CAMPBELL	AEROJET GENERAL CORP	JACKSBORO	147	147					
TENNE	CAMPBELL	CAMEL MFG CO	JACKSBORO	812						812
TENNE	CAMPBELL	CAMEL MFG CO	LA FOLLETTE	4,828						4,828
TENNE	CAMPBELL	MAYER OSCAR & CO INC	CARYVILLE	2,384						2,384
TENNE	CAMPBELL	NATIONAL ENERGY RESOURCES	JACKSBORO	474						474
TENNE	CAMPBELL		TOTAL COUNTY	8,645	147					8,498
TENNE	CARROLL	CONTINENTAL MILLS	TREZEVANT	52						52
TENNE	CARROLL	S & S GARMENT MFG CO	ATWOOD	1,580						1,580
TENNE	CARROLL	SUNNYSLOPE ELECTRIC CO	HUNTINGDON	63			63			
TENNE	CARROLL		TOTAL COUNTY	1,695			63			1,632
TENNE	CHEATHAM	LANDMARK CONTRACTING INC	ASHLAND CITY	104						104
TENNE	CHEATHAM	OLD HICKORY SERVICES INC	ASHLAND CITY	60						60
TENNE	CHEATHAM		TOTAL COUNTY	164						164
TENNE	CLAY	J & S CONSTRUCTION CO	CELINA	301						301
TENNE	CLAY	PARROTTS PAVING INC	CELINA	351						351
TENNE	CLAY	TENNESSEE MILLS	CELINA	739					739	
TENNE	CLAY	THOMAS & MILLER ARCHITECTS	DALE HOLLOW	35						35
TENNE	CLAY		TOTAL COUNTY	1,426					739	687
TENNE	COCKE	CAMEL MFG CO	NEWPORT	40-						40-
TENNE	COCKE		TOTAL COUNTY	40-						40-
TENNE	COFFEE	ACME MECHANICAL CONTRACTORS	MANCHESTER	29				29		
TENNE	COFFEE	ALLEN H V CO INC	ARNOLD ENNG DE	124				124		
TENNE	COFFEE	ARMSTRONG CONSTRUCTION CO	TULLAHOMA	89	89					
TENNE	COFFEE	ASSOCIATED TECHNOLOGY CONSUL	ARNOLD ENNG DE	521				521		
TENNE	COFFEE	ATLANTA CONSTRUCTION & MAINT	ARNOLD ENNG DE	76				76		
TENNE	COFFEE	BROWN BOVERI & CIE AG	ARNOLD ENNG DE	240				240		
TENNE	COFFEE	C & A CONSTRUCTORS INC	ARNOLD ENNG DE	1,299				1,299		

STATE	COUNTY	CONTRACTOR	CITY	AGGREGATE	ARMY	(DOLLARS IN THOUSANDS)			CLA	OCE
						NAVY	AIR FORCE			
TENNE	COFFEE	CALSPAN CORP	ARNOLD ENGN DE	39,652				39,652		
TENNE	COFFEE	CENTENNIAL SYSTEMS INC	ARNOLD ENGN DE	3,522				3,522		
TENNE	COFFEE	CLEVELAND PNEUMATIC CO	TULLAHOMA	480		480				
TENNE	COFFEE	COOPER CARRY & ASSOCIATES IN	TULLAHOMA	372	372					
TENNE	COFFEE	D M J M & NORMAN ENGINEERING	TULLAHOMA	402	402					
TENNE	COFFEE	DANIEL MANN JOHNSON MENDENHA	ARNOLD ENGN DE	412				412		
TENNE	COFFEE	DAUN RAY CASUALS INC	TULLAHOMA	604					604	
TENNE	COFFEE	ELK RIVER PUBLIC UTILITY DIS	ARNOLD ENGN DE	3,384				3,384		
TENNE	COFFEE	FLUIDYNE ENGINEERING CORP	ARNOLD ENGN DE	318	318					
TENNE	COFFEE	GENERAL CONTRACTORS	ARNOLD ENGN DE	397				397		
TENNE	COFFEE	HALLER PLASTICS CORP	TULLAHOMA	661					661	
TENNE	COFFEE	HARTEC ENTERPRISES INC	ARNOLD ENGN DE	311				311		
TENNE	COFFEE	HEWITT TOOL & DIE	TULLAHOMA	483	170	313				
TENNE	COFFEE	HILL INTERNATIONAL INC	ARNOLD ENGN DE	80	80					
TENNE	COFFEE	INDUSTRIAL CONTRACTORS INC	TULLAHOMA	2,574	2,574					
TENNE	COFFEE	MICRO CRAFT INC	TULLAHOMA	269		269				
TENNE	COFFEE	MORRISON KNUDSEN U S STEEL F	TULLAHOMA	34,520	34,520					
TENNE	COFFEE	NORMAN ENGINEERING CO	ARNOLD ENGN DE	412				412		
TENNE	COFFEE	PAN AM WORLD SERVICES INC	ARNOLD ENGN DE	62,535				62,535		
TENNE	COFFEE	PRECISION INTERNATIONAL CORP	TULLAHOMA	31	31					
TENNE	COFFEE	RYAN MECHANICAL CONTRACTORS	ARNOLD ENGN DE	330				330		
TENNE	COFFEE	SAIN CONSTRUCTION CO	ARNOLD ENGN DE	74				74		
TENNE	COFFEE	SCHMIEDE MACHINE TOOL CORP	TULLAHOMA	178					178	
TENNE	COFFEE	SMITH SECKMAN REID INC	TULLAHOMA	92	92					
TENNE	COFFEE	STEGALL METAL INDUSTRIES	TULLAHOMA	1,495	1,495					
TENNE	COFFEE	STURM CRAFT CO	ARNOLD ENGN DE	87				87		
TENNE	COFFEE	SVERDRUP TECHNOLOGY INC	ARNOLD ENGN DE	45,095				45,095		
TENNE	COFFEE	SVERDRUP TECHNOLOGY INC	TULLAHOMA	1,985	453	1,343		189		
TENNE	COFFEE	TENNESSEE APPAREL CORP	TULLAHOMA	6,745					6,745	
TENNE	COFFEE	TENNESSEE UNIVERSITY OF	TULLAHOMA	270	107	100		63		
TENNE	COFFEE	TENNESSEE VALLEY AUTHORITY	ARNOLD ENGN DE	16,062				16,062		
TENNE	COFFEE	TULLAHOMA PAVING CO	ARNOLD ENGN DE	51				51		
TENNE	COFFEE	WILD HEERBRUGG ELECTRO OPTIC	TULLAHOMA	76	76					
TENNE	COFFEE		TOTAL COUNTY	226,337	40,779	2,505	174,865		8,188	
TENNE	CROCKETT	WINTER GARDEN INC	BELLS	1,773					1,773	
TENNE	CROCKETT		TOTAL COUNTY	1,773					1,773	
TENNE	CUMBERLAND	CROSSTE INC	CROSSVILLE	4,547					4,547	
TENNE	CUMBERLAND		TOTAL COUNTY	4,547					4,547	
TENNE	DAVIDSON	AIRPORT EXECUTIVE INN	NASHVILLE	108	108					
TENNE	DAVIDSON	ALEXANDER & SHANKLE CONSTRUC	NASHVILLE	1,232	1,232					
TENNE	DAVIDSON	ALLIED SECURITY SYSTEMS	NASHVILLE	34	34					
TENNE	DAVIDSON	AMERICAN SPECIALITY METALS I	NASHVILLE	328		297	31			
TENNE	DAVIDSON	ANDERSON & DELK & KOHL & ASS	NASHVILLE	420						420
TENNE	DAVIDSON	AVCO CORP	NASHVILLE	4,584				4,584		
TENNE	DAVIDSON	BAKER L J CONTRACTOR INC	OLD HICKORY	37						37
TENNE	DAVIDSON	BARGE WAGGONER SUMNER & CANN	NASHVILLE	175	175					
TENNE	DAVIDSON	BIG BROTHER AIRCRAFT	NASHVILLE	265					265	
TENNE	DAVIDSON	CANON U S A INC	NASHVILLE	59	59					

STATE	COUNTY	CONTRACTOR	CITY	AGGREGATE	ARMY	(DOLLARS IN THOUSANDS)			DLA	OCE
						NAVY	AIR FORCE			
TENNE	DAVIDSON	CARE LINE INC	NASHVILLE	57					57	
TENNE	DAVIDSON	CENTRAL SOUTH TURF DISTRIBUT	NASHVILLE	31	31					
TENNE	DAVIDSON	CHASE INSTRUMENTS CORP	GOODLETTSVILLE	27					27	
TENNE	DAVIDSON	CIRCLE L RANCH MEAT CO	NASHVILLE	58					58	
TENNE	DAVIDSON	CIRCLE L RANCH MEAT CO	WHITES CREEK	61					61	
TENNE	DAVIDSON	DALES SERVICE CO INC	NASHVILLE	479					479	
TENNE	DAVIDSON	DATAPoint CORP	NASHVILLE	123						123
TENNE	DAVIDSON	DIGITAL EQUIPMENT CORP	NASHVILLE	604						
TENNE	DAVIDSON	DURQ TEST CORP	NASHVILLE	37			37	604		
TENNE	DAVIDSON	FELTS CHARLES D	OLD HICKORY	61						61
TENNE	DAVIDSON	HALLMARK INNS OF AMERICA	NASHVILLE	56	56					
TENNE	DAVIDSON	HARSCO CORP	NASHVILLE	106			106			
TENNE	DAVIDSON	HART FREELAND ROBERTS INC	NASHVILLE	34	34					
TENNE	DAVIDSON	INFORMATION HANDLING SERVICE	NASHVILLE	44						44
TENNE	DAVIDSON	INGRAM INDUSTRIES INC	NASHVILLE	53						53
TENNE	DAVIDSON	INTERNATIONAL BUSINESS MACHI	NASHVILLE	35	35					
TENNE	DAVIDSON	INTERNATIONAL MILITARY SERVI	NASHVILLE	26			26			
TENNE	DAVIDSON	JAKES MFG CO INC	NASHVILLE	64	26		38			
TENNE	DAVIDSON	JONES WALK & MAH FRANCIS INC	NASHVILLE	260	260					
TENNE	DAVIDSON	KRISPY KREME DOUGHNUT CO	NASHVILLE	89	89					
TENNE	DAVIDSON	LANIER BUSINESS PRODUCTS	NASHVILLE	150	150					
TENNE	DAVIDSON	MALONE & HYDE INC	NASHVILLE	25	25					
TENNE	DAVIDSON	MEDIA IMAGES	NASHVILLE	48	48					
TENNE	DAVIDSON	MEHARRY MEDICAL COLLEGE	NASHVILLE	74	74					
TENNE	DAVIDSON	METRO DAVIDSON COUNTY	NASHVILLE	205						205
TENNE	DAVIDSON	METROPOLITAN GOVT NASHVILLE	NASHVILLE	51						51
TENNE	DAVIDSON	MID TENNESSEE ELECTRIC CO IN	NASHVILLE	104	104					
TENNE	DAVIDSON	MYERS TRUCK & CASTER CO	NASHVILLE	946					946	
TENNE	DAVIDSON	NANCOE ENTERPRISES INC	NASHVILLE	61					61	
TENNE	DAVIDSON	NASHVILLE SURGICAL INC	NASHVILLE	264	264					
TENNE	DAVIDSON	PENGUIN REFRIGERATED WAREHO	NASHVILLE	463					463	
TENNE	DAVIDSON	PROTESTANT CHURCH OWNED PUBL	NASHVILLE	47			47			
TENNE	DAVIDSON	R C A CORP	NASHVILLE	26						26
TENNE	DAVIDSON	R G I S INVENTORY SPECIALIST	NASHVILLE	35	35					
TENNE	DAVIDSON	RAGAN SMITH MURPHY & ASSOCIA	NASHVILLE	220						220
TENNE	DAVIDSON	RAMO INC	NASHVILLE	358			358			
TENNE	DAVIDSON	ROGERS MFG CO INC	NASHVILLE	59	59					
TENNE	DAVIDSON	ROSE MIKE FOODS INC	NASHVILLE	292					292	
TENNE	DAVIDSON	SAFETY SERVICE CO INC	NASHVILLE	29	29					
TENNE	DAVIDSON	SAVIN CORP	NASHVILLE	72	72					
TENNE	DAVIDSON	SIGNATURE MFG CO	NASHVILLE	32	32					
TENNE	DAVIDSON	TAYLOR IMPRESSIONS INC	NASHVILLE	33	33					
TENNE	DAVIDSON	TEMTEX PRODUCTS INC	NASHVILLE	2,810	2,810					
TENNE	DAVIDSON	TENNESSEE MAT CO	NASHVILLE	26	26					
TENNE	DAVIDSON	VANDERBILT UNIVERSITY	NASHVILLE	2,484	869	1,180		435		
TENNE	DAVIDSON	WILSON SPORTING GOODS CO	DONELSON	37	37					
TENNE	DAVIDSON	XEROX CORP	NASHVILLE	114	114					
TENNE	DAVIDSON	TOTAL COUNTY		18,548	6,856	2,042	5,701	2,709		1,240
TENNE	DECATUR	KOLPAK INDUSTRIES	PARSONS	40					40	
TENNE	DECATUR	MCCALL REFRIGERATOR CORP	PARSONS	178					178	
TENNE	DECATUR	TOTAL COUNTY		218					218	

STATE COUNTY	CONTRACTOR	CITY	AGGREGATE	ARMY	(DOLLARS IN THOUSANDS)			DLA	OCE
					NAVY	AIR FORCE			
TENNE DE KALB	DEKALB COUNTY OF TENNESSEE	SMITHVILLE	36					36	
TENNE DE KALB	FELTS CHARLES D	SMITHVILLE	44					44	
TENNE DE KALB	OLD HICKORY SERVICES INC	SMITHVILLE	52			52			
TENNE DE KALB		TOTAL COUNTY	132			52		80	
TENNE DICKSON	SCHRADER AUTOMOTIVE PRODUCTS	DICKSON	213	213					
TENNE DICKSON		TOTAL COUNTY	213	213					
TENNE DYER	HECKETHORN MFG CO	DYERSBURG	14,645	14,645					
TENNE DYER	HOLMES ERNEST CO	NEWBERN	99				99		
TENNE DYER	MCGINNES BROS INC	DYERSBURG	2,250					2,250	
TENNE DYER	PATTON & TULLY TRANSPORTATIO	DYERSBURG	74					74	
TENNE DYER	TOKHEIM CORP	NEWBERN	128				128		
TENNE DYER		TOTAL COUNTY	17,196	14,645			227	2,324	
TENNE FAYETTE	VOLLRATH CO THE	GALLAWAY	35				35		
TENNE FAYETTE		TOTAL COUNTY	35				35		
TENNE FENTRESS	TENNESSEE UNIVERSITY OF	JAMESTOWN	100					100	
TENNE FENTRESS	VALLEY CONSTRUCTION CO	JAMESTOWN	750					750	
TENNE FENTRESS		TOTAL COUNTY	850					850	
TENNE FRANKLIN	DAUN RAY CASUALS INC	TULLAHOMA	816				816		
TENNE FRANKLIN	PRECISION INTERNATIONAL CORP	TULLAHOMA	106		106				
TENNE FRANKLIN	TENNESSEE APPAREL CORP	TULLAHOMA	1,040				1,040		
TENNE FRANKLIN		TOTAL COUNTY	1,962		106		1,856		
TENNE GIBSON	ACCO BABCOCK INC	MILAN	27			27			
TENNE GIBSON	ACCO INDUSTRIES INC	MILAN	127	127					
TENNE GIBSON	BIRK B W PLUMBING HEAT & COO	MILAN	2,720	2,720					
TENNE GIBSON	BRICKS INC	MILAN	920	920					
TENNE GIBSON	CONSTRUCTION PRODUCTS INC	BRADFORD	96					96	
TENNE GIBSON	CUMMINGS CONSTRUCTION CO	MILAN	480	480					
TENNE GIBSON	I T T TELECOMMUNICATIONS COR	MILAN	55				55		
TENNE GIBSON	MARTIN MARIETTA ALUMINUM SAL	MILAN	93,583	93,583					
TENNE GIBSON	MASON & HANGER SILAS MASON C	MILAN	50	50					
TENNE GIBSON	MILAN BOX CORP	MILAN	518	518					
TENNE GIBSON	SMITH MILLER CONSTRUCTION CO	MILAN	76	76					
TENNE GIBSON	TELEDYNE INDUSTRIES INC	DYER	15,502	15,502					
TENNE GIBSON	WESTON ROY F	MILAN	312	312					
TENNE GIBSON		TOTAL COUNTY	114,466	114,288		27	55	96	
TENNE GILES	ROGERS MFG CO INC	PULASKI	2,414	2,414					
TENNE GILES		TOTAL COUNTY	2,414	2,414					
TENNE GRAINGER	DANIELS C R INC	RUTLEDGE	2,060	1,840	57	123	40		
TENNE GRAINGER		TOTAL COUNTY	2,060	1,840	57	123	40		
TENNE GREENE	FALCON PRODUCTS INC	GREENEVILLE	71		44	27			
TENNE GREENE	LILLY DAVID B CO INC	GREENEVILLE	15,944	15,944					
TENNE GREENE	PET INC	GREENEVILLE	232				232		

STATE	COUNTY	CONTRACTOR	CITY	AGGREGATE	ARMY	(DOLLARS IN THOUSANDS)			DLA	OCE
						NAVY	AIR FORCE			
TENNE	GREENE	T R W INC	GREENEVILLE	98	98					
TENNE	GREENE		TOTAL COUNTY	16,345	16,042	44	27		232	
TENNE	HAMBLEN	ANCHOR BRUSH CO INC	MORRISTOWN	77					77	
TENNE	HAMBLEN	DYSAN SYSTEMS CO	MORRISTOWN	45					45	
TENNE	HAMBLEN	FORENTA INC	MORRISTOWN	238		204			34	
TENNE	HAMBLEN	SHELBY WILLIAMS IND INC	MORRISTOWN	133	35			98		
TENNE	HAMBLEN	VOLUNTEER BLIND INDUSTRIES I	MORRISTOWN	217					217	
TENNE	HAMBLEN		TOTAL COUNTY	710	35	204	98		373	
TENNE	HAMILTON	ASTEC INDUSTRIES INC	CHATTANOOGA	350					350	
TENNE	HAMILTON	BLUE CROSS & BLUE SHIELD OF	CHATTANOOGA	1,125	1,125					
TENNE	HAMILTON	BUNGE EDIBLE OIL	CHATTANOOGA	330					330	
TENNE	HAMILTON	CENTRAL SOYA CO INC	CHATTANOOGA	52					52	
TENNE	HAMILTON	COMBUSTION ENGINEERING INC	CHATTANOOGA	667		154			513	
TENNE	HAMILTON	CRANE CO	CHATTANOOGA	74					74	
TENNE	HAMILTON	CUMBERLAND CORP	CHATTANOOGA	70	70					
TENNE	HAMILTON	DIXIE INDUSTRIES INC	CHATTANOOGA	35					35	
TENNE	HAMILTON	I C I AMERICAS INC	CHATTANOOGA	6,842	6,842					
TENNE	HAMILTON	INTERNATIONAL BUSINESS MACHI	CHATTANOOGA	1,833				1,833		
TENNE	HAMILTON	KOEHRING CO	CHATTANOOGA	290					290	
TENNE	HAMILTON	LIFE SAFETY EQUIPMENT CO INC	CHATTANOOGA	42		42				
TENNE	HAMILTON	METRO PAINTING CO INC	CHATTANOOGA	34						34
TENNE	HAMILTON	MILLER WATT ESTES INC	CHATTANOOGA	283						283
TENNE	HAMILTON	SELOX INC	CHATTANOOGA	1,979				1,979		
TENNE	HAMILTON	SHERMAN & REILLY INC	CHATTANOOGA	58					58	
TENNE	HAMILTON	SYNAIR CORP	CHATTANOOGA	75				75		
TENNE	HAMILTON	TENNESSEE VALLEY MAPPING INC	CHATTANOOGA	30	30					
TENNE	HAMILTON	TIOGA PIPE SUPPLY CO INC	CHATTANOOGA	330					330	
TENNE	HAMILTON	VARNELL CONSTRUCTION CO INC	CHATTANOOGA	189	189					
TENNE	HAMILTON	VEGA CORP OF TENNESSEE	CHATTANOOGA	39	39					
TENNE	HAMILTON	WIRTH C R GAS EQUIPMENT INC	CHATTANOOGA	29		29				
TENNE	HAMILTON	YANKTON SIOUX INDUSTRIES	TYNER	103					103	
TENNE	HAMILTON		TOTAL COUNTY	14,859	8,295	225	3,887		2,135	317
TENNE	HARDEMAN	KILGORE CORP	TOONE	5,930	3,530	2,400				
TENNE	HARDEMAN		TOTAL COUNTY	5,930	3,530	2,400				
TENNE	HAYWOOD	TEKNOR APEX	BROWNSVILLE	281					281	
TENNE	HAYWOOD		TOTAL COUNTY	281					281	
TENNE	HENDERSON	COLUMBUS MCKINNON CORP	LEXINGTON	55	55					
TENNE	HENDERSON		TOTAL COUNTY	55	55					
TENNE	HENRY	CIRCLE L RANCH MEAT CO	COTTAGE GROVE	54					54	
TENNE	HENRY	LEEMON OIL INC	PARIS	54					54	
TENNE	HENRY	MIDLAND ROSS CORP	PARIS	713					713	
TENNE	HENRY	NORVAL INDUSTRIES INC	COTTAGE GROVE	81					81	
TENNE	HENRY	PENGUIN REFRIGERATED WAREHO	COTTAGE GROVE	168					168	
TENNE	HENRY	ROSCO AUTOMOTIVE INTERNATION	PARIS	51					51	
TENNE	HENRY	SULLCRAFT INDUSTRIES	PARIS	1,794					1,794	
TENNE	HENRY		TOTAL COUNTY	2,915					2,915	

STATE	COUNTY	CONTRACTOR	CITY	AGGREGATE	ARMY	(DOLLARS IN THOUSANDS)			DLA	OCE
						NAVY	AIR FORCE			
TENNE	JEFFERSON	CARSON NEWMAN COLLEGE	JEFFERSON CITY	25	25					
TENNE	JEFFERSON		TOTAL COUNTY	25	25					
TENNE	KNOX	ALLEN & HOSHAL	KNOXVILLE							
TENNE	KNOX	ALPHA INDUSTRIES INC ALUMINU	KNOXVILLE	7,276					7,276	
TENNE	KNOX	AMBASSADOR BUILDING SYSTEMS	KNOXVILLE	48	48					
TENNE	KNOX	BARBER & MCMURRY INC	KNOXVILLE	44	44					
TENNE	KNOX	BARGE WAGGONER SUMNER & CANN	KNOXVILLE	47	47					
TENNE	KNOX	BREWER BILLIE GENE SR	KNOXVILLE	30	30					
TENNE	KNOX	BROOME WILLIAM S JR	KNOXVILLE	25						25
TENNE	KNOX	CAMEL MFG CO	KNOXVILLE	79					79	
TENNE	KNOX	COLBAR INC	KNOXVILLE	77	77					
TENNE	KNOX	COMMERCIAL MAINTENANCE INC	KNOXVILLE	73	73					
TENNE	KNOX	CONSTRUCTION MANAGEMENT INC	KNOXVILLE	57			57			
TENNE	KNOX	DEMPSTER DUMPSTER SYSTEMS	KNOXVILLE	54	54					
TENNE	KNOX	DEMPSTER SYSTEMS INC	KNOXVILLE	2,899	2,615		84			
TENNE	KNOX	EASY VAC CO	KNOXVILLE	68	68					
TENNE	KNOX	FUTURE TECH CONSULTANTS	KNOXVILLE	648	648					
TENNE	KNOX	HIGHLAND INN	KNOXVILLE	39	39					
TENNE	KNOX	KNOXVILLE GLOVE CO	KNOXVILLE	458					458	
TENNE	KNOX	LONG LAND CORP	KNOXVILLE	663	663					
TENNE	KNOX	MCHILLIAN ARCHIE CONSTRUCTIO	KNOXVILLE	49	49					
TENNE	KNOX	MOBILE SYSTEMS INC	KNOXVILLE	39			39			
TENNE	KNOX	NORTHEAST KNOXVILLE SHEET ME	KNOXVILLE	27	27					
TENNE	KNOX	OWNBEY JOHN CO INC	KNOXVILLE	6,757					6,757	
TENNE	KNOX	PHILLIPS & JORDAN INC	KNOXVILLE	1,663						1,663
TENNE	KNOX	REYNOLDS CONSTRUCTION CO INC	KNOXVILLE	1,567	1,567					
TENNE	KNOX	ROBERTSHAW CONTROLS CO	KNOXVILLE	225			37		188	
TENNE	KNOX	ROHM & HAAS CO	KNOXVILLE	200					200	
TENNE	KNOX	T A M INC	KNOXVILLE	244	244					
TENNE	KNOX	TECHNOLOGY FOR ENERGY CORP	KNOXVILLE	125	125					
TENNE	KNOX	TECHNOLOGY INC	KNOXVILLE	257	257					
TENNE	KNOX	TENNESSEE UNIVERSITY OF	KNOXVILLE	909	286		324	170		129
TENNE	KNOX	TENNESSEE VAGABOND HOTELS IN	KNOXVILLE	29	29					
TENNE	KNOX	TRINITY EQUIPMENT CO	KNOXVILLE	25	25					
TENNE	KNOX	UNION CARBIDE CORP	KNOXVILLE	90				90		
TENNE	KNOX	VARIAN ASSOCIATES	KNOXVILLE	39			39			
			TOTAL COUNTY	24,630	7,015		541	299	14,958	1,817
TENNE	LAKE	MCALISTER CONSTRUCTION CO	TIPTONVILLE	715						715
TENNE	LAKE		TOTAL COUNTY	715						715
TENNE	LAWRENCE	MARTIN MFG CO INC	LORETTO	196					196	
TENNE	LAWRENCE		TOTAL COUNTY	196					196	
TENNE	LINCOLN	COPPERWELD BIMETALLICS GROUP	FAYETTEVILLE	842						842
TENNE	LINCOLN	KINGS POINT MFG CO INC	FAYETTEVILLE	66			66			
TENNE	LINCOLN		TOTAL COUNTY	908			66			842
TENNE	LOUDON	BEECH GAP INC	LENOIR CITY	133						133
TENNE	LOUDON	GREENBRIER INDUSTRIES INC	LENOIR CITY	2,323					2,323	

STATE	COUNTY	CONTRACTOR	CITY	AGGREGATE	ARMY	(DOLLARS IN THOUSANDS)			DLA	OCE
						NAVY	AIR FORCE			
TENNE	LOUDON	METRO PAINTING CO INC	LENOIR CITY	27						27
TENNE	LOUDON	PARKVIEW INC	LOUDON	99						99
TENNE	LOUDON		TOTAL COUNTY	2,582					2,323	259
TENNE	MCMINN	NORTH COAST ELECTRIC CO	ATHENS	30					30	
TENNE	MCMINN		TOTAL COUNTY	30					30	
TENNE	MCNAIRY	FREELAND D D CONSTRUCTION CO	ADAMSVILLE	56						56
TENNE	MCNAIRY		TOTAL COUNTY	56						56
TENNE	MADISON	BENDIX CORP	JACKSON	247	220					
TENNE	MADISON	CONSTRUCTION PRODUCTS INC	JACKSON	30						27
TENNE	MADISON	FEDERAL PARTS INTERNATIONAL	JACKSON	45						30
TENNE	MADISON	JACKSON RESTAURANT SUPPLY IN	JACKSON	33			33			45
TENNE	MADISON	PACKAGING CORP OF AMERICA	JACKSON	30						30
TENNE	MADISON	PROCTOR & GAMBLE DISTRIBUTIN	JACKSON	339						339
TENNE	MADISON		TOTAL COUNTY	724	220		33		441	30
TENNE	MARION	METRO PAINTING CO INC	JASPER	42						42
TENNE	MARION	TOKHEIM CORP	JASPER	70	70					
TENNE	MARION		TOTAL COUNTY	112	70					42
TENNE	MARSHALL	TELEDYNE INC	LEWISBURG	2,452			2,452			
TENNE	MARSHALL	TELEDYNE LEWISBURG	LEWISBURG	163			186		98-	75
TENNE	MARSHALL		TOTAL COUNTY	2,615			2,638		98-	75
TENNE	MONTGOMERY	CLARKSVILLE CITY OF	CLARKSVILLE	5,554	5,554					
TENNE	MONTGOMERY	FOUR SEASONS HEATING & AIR C	CLARKSVILLE	230	230					
TENNE	MONTGOMERY	JACKSON OIL CO	CLARKSVILLE	728	67					661
TENNE	MONTGOMERY	JONES REFRIGERATION SERVICE	CLARKSVILLE	191	191					
TENNE	MONTGOMERY	LADD W O OIL CO	CLARKSVILLE	74	74					
TENNE	MONTGOMERY	TRANE CO	CLARKSVILLE	33			33			
TENNE	MONTGOMERY		TOTAL COUNTY	6,810	6,116		33			661
TENNE	MORGAN	MARINE STRUCTURAL APPLICATIO	SUNBRIGHT	305						305
TENNE	MORGAN		TOTAL COUNTY	305						305
TENNE	OBION	BRAND NAME CONTRACTOR	UNION CITY	136	136					
TENNE	OBION	G & C MACHINE	UNION CITY	34	34					
TENNE	OBION	GOODYEAR TIRE & RUBBER CO	UNION CITY	45	45					
TENNE	OBION	MARTIN MACHINE WORKS INC	SOUTH FULTON	27-				27-		
TENNE	OBION	REELFOOT PACKING CO	UNION CITY	13,630						13,630
TENNE	OBION	TENNESSEE DEPT OF TRANSPORTA	UNION CITY	50						50
TENNE	OBION		TOTAL COUNTY	13,868	215			27-	13,630	50
TENNE	PICKETT	DA LG INDUSTRIES	BYRDSTOWN	57						57
TENNE	PICKETT	TENNESSEE MILLS	BYRDSTOWN	100						100
TENNE	PICKETT		TOTAL COUNTY	157						157
TENNE	POLK	NORTH INDUSTRIAL CHEMICALS	COPPERHILL	29						29
TENNE	POLK		TOTAL COUNTY	29						29

STATE	COUNTY	CONTRACTOR	CITY	AGGREGATE	ARMY	(DOLLARS IN THOUSANDS)			DLA	OCE
						NAVY	AIR FORCE			
TENNE	PUTNAM	A & W FABRICATORS	COOKEVILLE	930	150	780				
TENNE	PUTNAM	FELTS CHARLES D	BAXTER	50						50
TENNE	PUTNAM	FLEETGUARD INC	COOKEVILLE	206				206		
TENNE	PUTNAM	GIL INC	COOKEVILLE	390	209	181				
TENNE	PUTNAM	INTERNATIONAL WATER CORP	BAXTER	700						700
TENNE	PUTNAM	KENNEDY JOHNSEN LUMBER INC	COOKEVILLE	52				52		
TENNE	PUTNAM	S M E C INC	COOKEVILLE	27	27					
TENNE	PUTNAM	TENNESSEE TECHNOLOGICAL UNIV	COOKEVILLE	84	55					29
TENNE	PUTNAM	TOTAL COUNTY		2,439	441	961		258		779
TENNE	RHEA	TODD PHELPS SPORTING GOODS M	SPRING CITY	38					38	
TENNE	RHEA	TOTAL COUNTY		38					38	
TENNE	ROANE	CAMEL MFG CO	KINGSTON	5,124					5,124	
TENNE	ROANE	CHASE INSTRUMENTS CORP	HARRIMAN	68					68	
TENNE	ROANE	TOTAL COUNTY		5,192					5,192	
TENNE	ROBERTSON	TAPPAN CO	SPRINGFIELD	39					39	
TENNE	ROBERTSON	U N R INDUSTRIES INC	SPRINGFIELD	273	195	78				
TENNE	ROBERTSON	TOTAL COUNTY		312	195	78			39	
TENNE	RUTHERFORD	CAPITOL AIR INC	SMYRNA	6,460				6,460		
TENNE	RUTHERFORD	CUMBERLAND MFG CO	SMYRNA	278					278	
TENNE	RUTHERFORD	GREER AMICRODOT CO	SMYRNA	55		55				
TENNE	RUTHERFORD	GREER SMYRNA INC	SMYRNA	177		177				
TENNE	RUTHERFORD	HAIMES LEONARD CO INC	MURFREESBORO	35					35	
TENNE	RUTHERFORD	HENNESSY INDUSTRIES	LA VERGNE	94	94					
TENNE	RUTHERFORD	HUDDLSTON OIL CO	MURFREESBORO	218					218	
TENNE	RUTHERFORD	LEWIS BROS BAKERIES	MURFREESBORO	214	214					
TENNE	RUTHERFORD	MICRODOT INC	SMYRNA	578		97			481	
TENNE	RUTHERFORD	TELEDYNE FIRTH STERLING	LA VERGNE	2,340	2,340					
TENNE	RUTHERFORD	TOTAL COUNTY		10,449	2,648	329		6,460	1,012	
TENNE	SCOTT	G & G COAL & ENERGY CO INC	ONEIDA	4,067						4,067
TENNE	SCOTT	SILCOCKS MILLER CO	HUNTSVILLE	126					126	
TENNE	SCOTT	TENNIER INDUSTRIES INC	HUNTSVILLE	45,863					45,863	
TENNE	SCOTT	TOTAL COUNTY		50,056					45,989	4,067
TENNE	SEVIER	ELECTRO VOICE INC	SEVIERVILLE	3,523	3,449				74	
TENNE	SEVIER	ELEDGE J S OIL CO INC	SEVIERVILLE	95					95	
TENNE	SEVIER	PRESTEX INC	SEVIERVILLE	10,514					10,514	
TENNE	SEVIER	TOTAL COUNTY		14,132	3,449				10,683	
TENNE	SHELBY	ACOUSTICS & SPECIALTIES INC	MEMPHIS	58					58	
TENNE	SHELBY	ALLEN & HOSHALL	MEMPHIS	681	128	376	177			
TENNE	SHELBY	ALLEN SPECIALTIES CO	MEMPHIS	174	174					
TENNE	SHELBY	AMERICAN BATTERY ACID CORP	MEMPHIS	314					314	
TENNE	SHELBY	AMERICAN REFRIGERATION HEAT	MEMPHIS	31					31	
TENNE	SHELBY	ARKANSAS VALLEY DREDGING CO	MEMPHIS	893						893
TENNE	SHELBY	ASHLAND CHEMICAL CO	MEMPHIS	309					309	
TENNE	SHELBY	ASSOCIATED PACKAGING CO INC	MEMPHIS	28					28	

STATE	COUNTY	CONTRACTOR	CITY	AGGREGATE	ARMY	(DOLLARS IN THOUSANDS)			DLA	OCE
						NAVY	AIR FORCE			
TENNE	SHELBY	AUTOMATED BUSINESS SYSTEMS I	MEMPHIS	126			126			
TENNE	SHELBY	B W B ASSOCIATES INC	MEMPHIS	216						216
TENNE	SHELBY	BALTON FRANK & CO INC	MEMPHIS	42	42					
TENNE	SHELBY	BARR W M CO	MEMPHIS	65				65		
TENNE	SHELBY	BARTHOLOMEW HARLAND & ASSOC	MEMPHIS	50			50			
TENNE	SHELBY	BEAN DREDGING CORP	MEMPHIS	3,718						3,718
TENNE	SHELBY	BELCHER CO OF TENNESSEE	MEMPHIS	67						67
TENNE	SHELBY	BIGGS WRECKING & EXCAVATING	MILLINGTON	72			72			
TENNE	SHELBY	BOUCHER C R CONSTRUCTION CO	MILLINGTON	92			92			
TENNE	SHELBY	BRAND NAME CONTRACTOR	GERMANTOWN	39	39					
TENNE	SHELBY	BRAND NAME CONTRACTOR	MEMPHIS	228	228					
TENNE	SHELBY	BRICKS INC	MEMPHIS	401	401					
TENNE	SHELBY	BURGIE INDUSTRIES INC	MEMPHIS	91					91	
TENNE	SHELBY	BURNETT T R PAINTING	MEMPHIS	43					43	
TENNE	SHELBY	C & D HARBOR SERVICE OF HICK	MEMPHIS	139						139
TENNE	SHELBY	C P T CORP	MILLINGTON	32				32		
TENNE	SHELBY	CARUTHERSVILLE MARINE SERVIC	MEMPHIS	132						132
TENNE	SHELBY	CHEMETRON CORP	MEMPHIS	28	28					
TENNE	SHELBY	CHOCTAW MFG CO INC	MEMPHIS	496					496	
TENNE	SHELBY	CITY AIR CONDITIONING & HTG	MEMPHIS	40	40					
TENNE	SHELBY	CITY ROOFING CO INC	MILLINGTON	820			820			
TENNE	SHELBY	COE MFG CO	MEMPHIS	711					711	
TENNE	SHELBY	COMCO PLASTICS INC	MEMPHIS	582					582	
TENNE	SHELBY	COMMERCIAL PLASTICS & SUPPLY	MEMPHIS	277					277	
TENNE	SHELBY	CONSOLIDATED MARKETING INC	MEMPHIS	81					81	
TENNE	SHELBY	DAVIS CONSTRUCTION CO	MEMPHIS	117						117
TENNE	SHELBY	DAVIS CONTRACTING CO INC	MEMPHIS	1,100						1,100
TENNE	SHELBY	DAVIS HOWLAND OIL CORP	MEMPHIS	27					27	
TENNE	SHELBY	DELTA REFINING CO	MEMPHIS	12,456					12,456	
TENNE	SHELBY	DESIGN PROFESSIONALS INC	MEMPHIS	27	27					
TENNE	SHELBY	DESIGN SPACE INTERNATIONAL	MEMPHIS	63				63		
TENNE	SHELBY	DICON INC	MILLINGTON	54			54			
TENNE	SHELBY	DICTAPHONE CORP	MEMPHIS	27					27	
TENNE	SHELBY	DIXIELAND CONTRACTING CO	MILLINGTON	53			53			
TENNE	SHELBY	DUPONT E I DE NEMOURS & CO	WOODSTOCK	94					94	
TENNE	SHELBY	E B CONSTRUCTION CO INC	MEMPHIS	1,293			1,115		178	
TENNE	SHELBY	ELLERS FANNING OAKLEY CHESTE	MEMPHIS	27	27					
TENNE	SHELBY	ENERGY SOLUTIONS INC	MEMPHIS	338			338			
TENNE	SHELBY	ERGOON INC	MEMPHIS	775						775
TENNE	SHELBY	EXXON CO USA	MEMPHIS	840					840	
TENNE	SHELBY	FARMER JEFF H & SONS INC	MEMPHIS	4,964	1,595		3,369			
TENNE	SHELBY	FEDERAL PRISON INDUSTRIES IN	MEMPHIS	6,499	5,157		48	56	1,238	
TENNE	SHELBY	FERRELL PAVING INC	MEMPHIS	27	27					
TENNE	SHELBY	FIRESTONE TIRE & RUBBER CO	MEMPHIS	452	452					
TENNE	SHELBY	FLETCHER ELECTRIC & ENGNRNG	MEMPHIS	244	244					
TENNE	SHELBY	FOAM ENTERPRISES INC	MEMPHIS	87						87
TENNE	SHELBY	FORCUM INC	MEMPHIS	234					234	
TENNE	SHELBY	FORD CONTRACTING CORP	MEMPHIS	839						839
TENNE	SHELBY	FOUR PHASE SYSTEMS INC	MEMPHIS	65					65	
TENNE	SHELBY	GASSNER NATHAN & PARTNERS AR	MEMPHIS	212			212			
TENNE	SHELBY	GENERAL FOODS CORP	MEMPHIS	928			928			

STATE COUNTY	CONTRACTOR	CITY	AGGREGATE	ARMY	(DOLLARS IN THOUSANDS)			DLA	OCE
					NAVY	AIR FORCE			
NE SHELBY	GETTER GUSTAVE ASSOCIATES	MEMPHIS	447			447			
NE SHELBY	GLOBAL PRODUCTS CORP	MEMPHIS	76				76		
NE SHELBY	GREENVILLE EQUIPMENT CO INC	MEMPHIS	458					458	
NE SHELBY	GUARANTEED SUPPLY CO	MILLINGTON	62			62			
NE SHELBY	HALIFAX ENGINEERING INC	MEMPHIS	41					41	
NE SHELBY	HARRIS CORP	MEMPHIS	70				70		
NE SHELBY	HAWAIIAN PACIFIC ELEVATOR CO	MEMPHIS	34	34					
NE SHELBY	HAWKINS EQUIPMENT CO	MEMPHIS	28				28		
NE SHELBY	HEAD T & S & ASSOCIATES INC	MEMPHIS	63				63		
NE SHELBY	HEARTFIELD PRICE & GREER	MEMPHIS	79					79	
NE SHELBY	HECHT CONSTRUCTION CO	MILLINGTON	59			59			
NE SHELBY	HEWLETT PACKARD CO	MEMPHIS	51	51					
NE SHELBY	HIBNER HEATING & AIR CONDITI	MEMPHIS	103	103					
NE SHELBY	HOLIDAY INN MIDTOWN	MEMPHIS	52	52					
NE SHELBY	HONEYWELL INFORMATION SYSTEM	MEMPHIS	156			156			
NE SHELBY	HONEYWELL INFORMATION SYSTEM	MILLINGTON	115			115			
NE SHELBY	HOPE OIL CO INC	MEMPHIS	4,119				4,119		
NE SHELBY	HUGHES MECHANICAL CONTRACTOR	MEMPHIS	25	25					
NE SHELBY	I T T COURIER TERMINAL SYSTE	MEMPHIS	34			34			
NE SHELBY	INDUSTRIAL MAINTENANCE SERVI	MILLINGTON	4,303			4,303			
NE SHELBY	INTER PAC PACKAGING CORP	MEMPHIS	27				27		
NE SHELBY	INTERNATIONAL BUSINESS MACHI	MEMPHIS	143			69	74		
NE SHELBY	JAMESON & GIBSON CONSTRUCTIO	MEMPHIS	26			26			
NE SHELBY	JAMESON & GIBSON CONSTRUCTIO	MILLINGTON	5,350			5,350			
NE SHELBY	JONES CLAIR & ASSOCIATES ELL	MEMPHIS	27			27			
NE SHELBY	JONES WALK & MAH FRANCIS INC	MEMPHIS	190	62		108			
NE SHELBY	KELLY RAILROAD CONTRACTORS I	MEMPHIS	65				65		
NE SHELBY	KIMBERLY CLARK CORP	MEMPHIS	67				67		
NE SHELBY	L T S TRANSPORTATION INC	MEMPHIS	193					193	
NE SHELBY	LAGASSE CONSTRUCTION CO INC	MEMPHIS	84			84			
NE SHELBY	LAUNDROMATICS LTD	MILLINGTON	130			130			
NE SHELBY	LESTER INDUSTRIES INC	MEMPHIS	79				79		
NE SHELBY	M V P CO ROBBET & WEPIER MAR	MEMPHIS	114					114	
NE SHELBY	MACLEVY PRODUCTS CORP	MEMPHIS	186				186		
NE SHELBY	MCALISTER CONSTRUCTION CO	MEMPHIS	802					802	
NE SHELBY	MCCONNELL & JOHNSON CO INC	MEMPHIS	67					67	
NE SHELBY	MCDOWELL INDUSTRIES INC	MEMPHIS	39					39	
NE SHELBY	MEMOREX CORP	MEMPHIS	418				418		
NE SHELBY	MEMPHIS GROUP INC	MEMPHIS	1,152						
NE SHELBY	MEMPHIS LIGHT GAS & WATER	MEMPHIS	759			1,152	759		
NE SHELBY	MICHEL & PELTON	MEMPHIS	385				385		
NE SHELBY	MILLS & SONS INC	MEMPHIS	221	221					
NE SHELBY	MILLS A P INDUSTRIES FOR THE	MEMPHIS	198				198		
NE SHELBY	MITCHELL CONSTRUCTION CO	MILLINGTON	938			938			
NE SHELBY	MOORE & SONS INC	MEMPHIS	443	443					
NE SHELBY	MORRELL JOHN & CO	MEMPHIS	112			112			
NE SHELBY	N C R COMPTEN INC	MEMPHIS	106				106		
NE SHELBY	NATIONAL COMPUTER SYSTEMS IN	MEMPHIS	431			431			
NE SHELBY	NIKA SYSTEMS	MEMPHIS	85				85		
NE SHELBY	OMNICO INC	MEMPHIS	42				42		
NE SHELBY	PATTON & TULLY TRANSPORTATIO	MEMPHIS	29					29	

STATE	COUNTY	CONTRACTOR	CITY	AGGREGATE	ARMY	(DOLLARS IN THOUSANDS)			DLA	
						NAVY	AIR FORCE			
TENNE	SHELBY	PETROLEUM TANK SERVICE INC	MEMPHIS	151			151			
TENNE	SHELBY	PHELAN CO INC THE	MEMPHIS	294			294			
TENNE	SHELBY	PHIPPS PRODUCTS CORP	MEMPHIS	651					651	
TENNE	SHELBY	PICKERING WOOTEN SMITH WEISS	MEMPHIS	297	107					
TENNE	SHELBY	POLYTEMP CORP	MEMPHIS	544			544			
TENNE	SHELBY	POLYTEMP CORP	MILLINGTON	37			37			
TENNE	SHELBY	PONTCHARTRAIN MATERIALS CORP	MEMPHIS	224						
TENNE	SHELBY	QUARLES BUILDING MAINTENANCE	MEMPHIS	150					150	
TENNE	SHELBY	R C A CORP	MILLINGTON	8,280			8,280			
TENNE	SHELBY	RAYTHEON CO	MEMPHIS	39				39		
TENNE	SHELBY	RECREATIONAL RESOURCES GROUP	MEMPHIS	158						
TENNE	SHELBY	ROCKWELL INTERNATIONAL CORP	MEMPHIS	29			29			
TENNE	SHELBY	ROWLAND & CO	MILLINGTON	201			201			
TENNE	SHELBY	RUTLEDGE & ASSOCIATES INC	MEMPHIS	30						
TENNE	SHELBY	S A I COMSYSTEMS CORP	MEMPHIS	30				30		
TENNE	SHELBY	SAND DOLLAR MARINE INC	MEMPHIS	146						
TENNE	SHELBY	SANDERS W A CONSTRUCTION CO	MEMPHIS	49	49					
TENNE	SHELBY	SECURITY SIGNALS INC	CORDOVA	2,246	2,246					
TENNE	SHELBY	SHOAF MARINE	MEMPHIS	191						
TENNE	SHELBY	SOUTHERN COLLEGE OF OPTOMETR	MEMPHIS	41	41					
TENNE	SHELBY	SOUTHERN PAVING CO INC	MEMPHIS	732	40		692			
TENNE	SHELBY	SOUTHERN PAVING CO INC	MILLINGTON	113			113			
TENNE	SHELBY	SOUTHERN SYSTEMS INC	MEMPHIS	49	49					
TENNE	SHELBY	SPECK & CO	MILLINGTON	96			95			
TENNE	SHELBY	SPEER PRODUCTS INC	MEMPHIS	69					69	
TENNE	SHELBY	STATE TECHNICAL INSTITUTE	MEMPHIS	6,613			6,613			
TENNE	SHELBY	STORAGE TECHNOLOGY CORP	MEMPHIS	52					52	
TENNE	SHELBY	SYSTEMS DEVELOPMENT CORP	MEMPHIS	240			240			
TENNE	SHELBY	TAYLOR & CRUMP ARCHITECTS IN	MEMPHIS	37			37			
TENNE	SHELBY	TENNESSEE UNIVERSITY OF	MEMPHIS	384	354		30			
TENNE	SHELBY	THOMPSON MILLER ARCHITECTS I	MEMPHIS	38			38			
TENNE	SHELBY	THORN HOWE STRATTON & STRONG	MEMPHIS	90			90			
TENNE	SHELBY	TRIAx CO THE	MEMPHIS	1,009			1,009			
TENNE	SHELBY	UNION OIL CO OF CALIFORNIA	MEMPHIS	34					34	
TENNE	SHELBY	VICKSBURG FLEETING INC	MEMPHIS	272						
TENNE	SHELBY	WERRES CORP	MEMPHIS	97	97					
TENNE	SHELBY	WILLIAMS MCWILLIAMS CO INC	MEMPHIS	3,368						
TENNE	SHELBY	XEROX CORP	MEMPHIS	105			35		70	
TENNE	SHELBY	ZAINO F N & ASSOCIATES	MEMPHIS	79					79	
TENNE	SHELBY	ZEHNER TIRE CO	MEMPHIS	43					43	
TENNE	SHELBY	TOTAL COUNTY		93,509	12,603		38,633	1,670	26,119	14
TENNE	SMITH	A & A ENGINEERS	CARTHAGE	330						
TENNE	SMITH	D & M EARTH MOVING	CARTHAGE	89						
TENNE	SMITH	EATHERLY PATRICK H CONTRACTO	CARTHAGE	70						
TENNE	SMITH	EUBANK ASPHALT PAVING & SEAL	CARTHAGE	85						
TENNE	SMITH	SIMPRICH ENTERPRISES INC	CARTHAGE	475						
TENNE	SMITH	TOTAL COUNTY		1,049						1
TENNE	SULLIVAN	ARMSTRONG CONSTRUCTION CO	KINGSPORT	230	230					
TENNE	SULLIVAN	CENTEX CORP	KINGSPORT	31-	31-					

STATE	COUNTY	CONTRACTOR	CITY	AGGREGATE	ARMY	(DOLLARS IN THOUSANDS)			DLA	OC
						NAVY	AIR FORCE			
TENNE	SULLIVAN	CLARK DIETZ & ASSOCIATES ENG	KINGSPORT	55	55					
TENNE	SULLIVAN	DAVIS ROOFING CO INC	KINGSPORT	25			25			
TENNE	SULLIVAN	ETCON INC	KINGSPORT	78	78					
TENNE	SULLIVAN	HOLSTON DEFENSE CORP	KINGSPORT	49,085	49,085					
TENNE	SULLIVAN	LUTZ DAILY & BRAIN	KINGSPORT	188	188					
TENNE	SULLIVAN	MARLBORO ENTERPRISES INC	KINGSPORT	325	325					
TENNE	SULLIVAN	MINNESOTA MINING & MFG CO	BRISTOL	57					57	
TENNE	SULLIVAN	MOODY SPRINKLER CO INC	KINGSPORT	89	89					
TENNE	SULLIVAN	PHIPPS PRODUCTS CORP	KINGSPORT	66			66			
TENNE	SULLIVAN	RAYTHEON CO	BRISTOL	51,110	35-		85	50,977		83
TENNE	SULLIVAN	TENNESSEE ELECTRIC CO INC	KINGSPORT	119	119					
TENNE	SULLIVAN	TENNESSEE INVESTMENT CASTING	BRISTOL	150			150			
TENNE	SULLIVAN		TOTAL COUNTY	101,546	50,103		326	50,977		140
TENNE	SUMNER	DIVERCO INC	GALLATIN	36						36
TENNE	SUMNER	DREDGE MASTERS INTERNATIONAL	HENDERSONVILLE	3,009						3,0
TENNE	SUMNER	GENERAL ELECTRIC CO	HENDERSONVILLE	186			27	126		33
TENNE	SUMNER	MIDSOUTH CARETAKERS TN INC	HENDERSONVILLE	264						2
TENNE	SUMNER	PLANNING DESIGN & RESEARCH E	HENDERSONVILLE	40						
TENNE	SUMNER	PRECISION CABLE OF TENNESSEE	GALLATIN	628			503	41		84
TENNE	SUMNER	RAMSEY BUSINESS EQUIPMENT IN	GALLATIN	88				88		
TENNE	SUMNER	UNIVERSAL BUILDERS INC	HENDERSONVILLE	50						29
TENNE	SUMNER	V A SUPPLY DEPOT	GALLATIN	29						4
TENNE	SUMNER	VEGA CORP OF TENNESSEE	HENDERSONVILLE	604			128			31
TENNE	SUMNER	WHITE MARTHA FOODS INC	GALLATIN	31						31
TENNE	SUMNER		TOTAL COUNTY	4,965			658	255		213
TENNE	TIPTON	A P A C TENNESSEE INC	COVINGTON	2,693						2,6
TENNE	TIPTON	PASLODE CO	COVINGTON	26						26
TENNE	TIPTON	TURNER DAIRIES INC	COVINGTON	393			393			
TENNE	TIPTON		TOTAL COUNTY	3,112			393			26
TENNE	TROUSDALE	MARTIN MFG CO INC	HARTSVILLE	741						741
TENNE	TROUSDALE		TOTAL COUNTY	741						741
TENNE	UNICOI	SANCHEZ ENTERPRISES	ERWIN	618						618
TENNE	UNICOI		TOTAL COUNTY	618						618
TENNE	WARREN	BLANKENSHIP JARRETT S CO	MCMINNVILLE	33	33					
TENNE	WARREN	FOREST NURSERY CO INC	MCMINNVILLE	35						
TENNE	WARREN	MOORES NURSERY	MCMINNVILLE	29						
TENNE	WARREN	SMITH COURTNEY CO	SMARTT	135						135
TENNE	WARREN		TOTAL COUNTY	232	33					135
TENNE	WASHINGTON	AEROJET ORDNANCE & MFG CO	JONESBORO	18,328	18,328					
TENNE	WASHINGTON	BEENE & WILSON CONSTRUCTION	JOHNSON CITY	31			31			
TENNE	WASHINGTON	FEDERAL PARTS INTERNATIONAL	JOHNSON CITY	158						158
TENNE	WASHINGTON	JONES A ROOFING CO	JOHNSON CITY	34			34			
TENNE	WASHINGTON	MARKEL PRODUCTS CO	JOHNSON CITY	171						171
TENNE	WASHINGTON	MARLBORO ENTERPRISES INC	JOHNSON CITY	773	773					
TENNE	WASHINGTON	REDFORD AIR TOOL INC	JOHNSON CITY	35						35

PRIME-CONTRACTS BY STATE, COUNTY, CONTRACTOR, AND CITY - FY 1983 (OCT - SEP)

STATE	COUNTY	CONTRACTOR	CITY	AGGREGATE	ARMY	(DOLLARS IN THOUSANDS)			DLA	OCE
						NAVY	AIR FORCE			
TENNE	WASHINGTON	TIMELESS APPAREL INC	JOHNSON CITY	104						
TENNE	WASHINGTON	VANDERBILT SHIRT CO INC	JOHNSON CITY	384					104	
TENNE	WASHINGTON	WATAUGA APPAREL CORP	JOHNSON CITY	2,531					384	
TENNE	WASHINGTON		TOTAL COUNTY	22,549	19,101		65		2,531	
TENNE	WAYNE	CONSOLIDATED MARKETING INC	COLLINWOOD	33					3,383	
TENNE	WAYNE	FORD CONTRACTING CORP	CLIFTON	227					33	22
TENNE	WAYNE		TOTAL COUNTY	260					33	22
TENNE	WEAKLEY	B & R MACHINE & GEAR CORP	SHARON	313	313					
TENNE	WEAKLEY	MARTIN BROS CONTAINR & TIMBE	MARTIN	79	79					
TENNE	WEAKLEY	MARTIN MFG CO INC	MARTIN	3,920			35		3,885	
TENNE	WEAKLEY		TOTAL COUNTY	4,312	392		35		3,885	
TENNE	WHITE	SOUTHEASTERN ELECTRIC SUPPLY	SPARTA	91					91	
TENNE	WHITE		TOTAL COUNTY	91					91	
TENNE	WILSON	ADA MATIC ENGINEERING CORP	LEBANON	50					50	
TENNE	WILSON	LEBANON WOOLEN MILLS INC	LEBANON	5,415					5,415	
TENNE	WILSON	ORCHARD FENCE CO	WATERTOWN	42	42					
TENNE	WILSON	T R W INC	LEBANON	100	35				65	
TENNE	WILSON	WILSON COUNTY OF	LEBANON	34						
TENNE	WILSON		TOTAL COUNTY	5,641	77				5,530	3
TENNE			TOTAL STATE	828,315	313,146		52,832	244,872	180,326	37,13

PRIME-CONTRACTS BY STATE, COUNTY, CONTRACTOR, AND CITY - FY 1983 (OCT - SEP)

STATE	COUNTY	CONTRACTOR	CITY	AGGREGATE	ARMY	(DOLLARS IN THOUSANDS)			DLA	OCE
						NAVY	AIR FORCE			
TEXAS	ARANSAS	HOOKS MIKE INC	ROCKPORT	142-						14
TEXAS	ARANSAS		TOTAL COUNTY	142-						14
TEXAS	AUSTIN	DEBER INC	BEEVILLE	43			43			
TEXAS	AUSTIN		TOTAL COUNTY	43			43			
TEXAS	BASTROP	FEDERAL PRISON INDUSTRIES IN	BASTROP	8,516			452		8,064	
TEXAS	BASTROP	RICHARDSON LOYD W CONSTR COR	BASTROP	362						36
TEXAS	BASTROP		TOTAL COUNTY	8,878			452		8,064	36
TEXAS	BEE	ASTRONAUTICS CORP OF AMER	BEEVILLE	62	62					
TEXAS	BEE	BEECROFT B E CO INC	BEEVILLE	49			49			
TEXAS	BEE	CLARK CONSTRUCTION CO INC	BEEVILLE	32			32			
TEXAS	BEE	GOETTING & ASSOCIATES	BEEVILLE	31			31			
TEXAS	BEE	HOLLOWAY WELDING & PIPING CO	BEEVILLE	92			92			
TEXAS	BEE	L & L JANITORIAL SERVICES	BEEVILLE	238			238			
TEXAS	BEE	MILITARY BASE MANAGEMENT INC	BEEVILLE	253			253			
TEXAS	BEE	MISSION PAVING CO	BEEVILLE	338			338			
TEXAS	BEE	OBRIEN OBRIEN NYFELEL & CALL	BEEVILLE	132			132			
TEXAS	BEE	SALAZAR CONSTRUCTION INC	BEEVILLE	26			26			
TEXAS	BEE	SKYHAWK CONSTRUCTION CO	BEEVILLE	63			63			
TEXAS	BEE	UNIVERSAL FABRICATORS INC	BEEVILLE	192					192	
TEXAS	BEE		TOTAL COUNTY	1,508	62		1,254		192	
TEXAS	BELL	A F C INC	FORT HOOD	205	205					
TEXAS	BELL	A M INTERNATIONAL INC	FORT HOOD	46	46					
TEXAS	BELL	ACE PIPE CLEANING CO INC	FORT HOOD	115	115					
TEXAS	BELL	ALEMAN FOOD SERVICE INC	FORT HOOD	5,467	5,467					
TEXAS	BELL	ALGERNON BLAIR INC	FORT HOOD	983	983					
TEXAS	BELL	AMERICAN DESK MFG CO	TEMPLE	212			212			
TEXAS	BELL	AMERIKO MAINTENANCE CO	FORT HOOD	809	809					
TEXAS	BELL	ANDERSEN ARTHUR	FORT HOOD	70	70					
TEXAS	BELL	ANGLIN OFFICE EQUIPMENT CO	FORT HOOD	165	165					
TEXAS	BELL	AQUA FAB SUPPLY CO INC	FORT HOOD	99	99					
TEXAS	BELL	AUS TEX PLUMBING HEATING & A	FORT HOOD	225	225					
TEXAS	BELL	B D M CORP	FORT HOOD	9,720	9,720					
TEXAS	BELL	BARDWELL SERVICE SALES CO	FORT HOOD	30	30					
TEXAS	BELL	BARNES PLUMBING INC	FORT HOOD	153	153					
TEXAS	BELL	BEL TEX CONSTRUCTION CO INC	FORT HOOD	322	322					
TEXAS	BELL	BELL COUNTY OF	BELTON	46						
TEXAS	BELL	BELL COUNTY WATER CONTROL	FORT HOOD	1,201	1,201					
TEXAS	BELL	BELL HELICOPTER INTERNATIONA	FORT HOOD	29					29	
TEXAS	BELL	BIO CHEM LAB	BELTON	28						
TEXAS	BELL	BLAKE R A & ASSOCIATES	FORT HOOD	48	48					
TEXAS	BELL	BOHANNA HUSTON & ASSOCIATES	FORT HOOD	40	40					
TEXAS	BELL	BOLDT WALLACE L	FORT HOOD	2,696	2,696					
TEXAS	BELL	BOYD FERM INC	FORT HOOD	2,809	2,809					
TEXAS	BELL	BRAZOS RECORD & TV CENTER IN	FORT HOOD	184	184					
TEXAS	BELL	C S S INC	FORT HOOD	434	434					
TEXAS	BELL	CALCON INC	FORT HOOD	138	138					
TEXAS	BELL	CARDIO GRAPHIC CONSULTANTS	FORT HOOD	62	62					

STATE	COUNTY	CONTRACTOR	CITY	AGGREGATE	ARMY	(DOLLARS IN THOUSANDS)			DLA	OCE
						NAVY	AIR FORCE			
TEXAS	BELL	CENDEL COMMUNICATIONS CO	FORT HOOD	1,066	1,066					
TEXAS	BELL	CENTRAL TEXAS CLARKLIFT INC	FORT HOOD	102	102					
TEXAS	BELL	CENTRAL TEXAS COLLEGE	FORT HOOD	318	318					
TEXAS	BELL	CENTRAL TEXAS COLLEGE	KILLEEN	2,220	2,220					
TEXAS	BELL	CENTROPLEX FORD INC	KILLEEN	68	68					
TEXAS	BELL	CHARTA INC	FORT HOOD	229	229					
TEXAS	BELL	COLDRAFT INC	FORT HOOD	34	34					
TEXAS	BELL	COLTON CONSTRUCTION CO INC	FORT HOOD	397	397					
TEXAS	BELL	COMDISCO INC	FORT HOOD	91	91					
TEXAS	BELL	COMPUCORP	FORT HOOD	82	82					
TEXAS	BELL	CRAWFORD TECHNICAL SERVICES	FORT HOOD	62	62					
TEXAS	BELL	CRAWSON M J	BELTON	1						
TEXAS	BELL	CROWN LAUNDRY & DRY CLEANERS	FORT HOOD	742	742					
TEXAS	BELL	DATRONIC SYSTEMS INC	FORT HOOD	231	231					
TEXAS	BELL	DELS ELECTRIC CO	FORT HOOD	66	66					
TEXAS	BELL	DETRAS TRAINING AIDS LTD	FORT HOOD	36	36					
TEXAS	BELL	DOWNTOWN AUTO & TRUCK SERVIC	KILLEEN	86	86					
TEXAS	BELL	DYNALECTRON CORP	FORT HOOD	1,148	1,148					
TEXAS	BELL	E & W PLUMBING & HEATING CO	FORT HOOD	658	658					
TEXAS	BELL	EASTMAN KODAK CO	FORT HOOD	37	37					
TEXAS	BELL	EATON CORP	FORT HOOD	2,310				2,310		
TEXAS	BELL	EMERSON CONSTRUCTION INC	FORT HOOD	9,256	9,256					
TEXAS	BELL	EMERSON ELECTRIC CO	FORT HOOD	307	307					
TEXAS	BELL	ENSERCH CORP	FORT HOOD	6,337	6,337					
TEXAS	BELL	EPIC DATA CORP	FORT HOOD	153	153					
TEXAS	BELL	F S W CORP THE	FORT HOOD	99	99					
TEXAS	BELL	FAMILIES IN CRISIS INC	KILLEEN	49	49					
TEXAS	BELL	FANNING FANNING & AGNEW	FORT HOOD	156	156					
TEXAS	BELL	FINDLEY D J & CO	FORT HOOD	194	194					
TEXAS	BELL	FLOYD ROBERT D CONSTRUCTION	BELTON	34						34
TEXAS	BELL	FOLSE BYRON T & ASSOCIATES	FORT HOOD	66	66					
TEXAS	BELL	FORTEC CONST FOREST BLDRS TE	FORT HOOD	47	47					
TEXAS	BELL	FOSTER HENRY HENRY & THORPE	FORT HOOD	45	45					
TEXAS	BELL	FOWLER A J	FORT HOOD	1,500	1,500					
TEXAS	BELL	FRIBERG ALEXANDER MALONEY ET	FORT HOOD	33	33					
TEXAS	BELL	GEER ODELL CONSTRUCTION CO I	FORT HOOD	781	781					
TEXAS	BELL	GENERAL DYNAMICS CORP	FORT HOOD	166				166		
TEXAS	BELL	GOETTING & ASSOC GARCIA & WR	FORT HOOD	134	134					
TEXAS	BELL	GOETTING & ASSOCIATES	FORT HOOD	57	57					
TEXAS	BELL	GOVERNMENT FUNDING GROUP	FORT HOOD	41	41					
TEXAS	BELL	GREER JAMES R	BELTON	34						34
TEXAS	BELL	HARRIS SYSTEM INTERNATIONAL	FORT HOOD	253	253					
TEXAS	BELL	HEIGHTS PAVING INC	BELTON	283						283
TEXAS	BELL	HEIGHTS PAVING INC	FORT HOOD	907	907					
TEXAS	BELL	HEIGHTS PAVING INC	KILLEEN	159	159					
TEXAS	BELL	HOLLOWAY WELDING & PIPING CO	FORT HOOD	194	194					
TEXAS	BELL	HUGHES AIRCRAFT CO	FORT HOOD	36	36					
TEXAS	BELL	HYDRA GYM ATHLETICS	BELTON	215	34			181		
TEXAS	BELL	INFOREX INC	FORT HOOD	44	44					
TEXAS	BELL	INLAND SERVICES CORP	FORT HOOD	282	282					
TEXAS	BELL	INTERNATIONAL BUSINESS MACH	FORT HOOD	817	817					

STATE	COUNTY	CONTRACTOR	CITY	AGGREGATE	ARMY	(DOLLARS IN THOUSANDS)			DLA	OCE
						NAVY	AIR FORCE			
TEXAS	BELL	INTERNATIONAL TECHNOLOGY COR	FORT HOOD	30	30					
TEXAS	BELL	J & J MAINTENANCE INC	FORT HOOD	2,423	1,582			841		
TEXAS	BELL	JAMESCO INC	FORT HOOD	399	399					
TEXAS	BELL	JENNINGS W K ELECTRIC CO INC	FORT HOOD	26	26					
TEXAS	BELL	JESS OFFICE MACHINES	FORT HOOD	67	67					
TEXAS	BELL	JOHNSON REX K CO	FORT HOOD	3,951	3,951					
TEXAS	BELL	K & F CONTRACTORS INC	FORT HOOD	168	168					
TEXAS	BELL	KELLY SERVICES INC	BELTON	35						35
TEXAS	BELL	KILLEBREW RUCKER ASSOCIATES	FORT HOOD	154	154					
TEXAS	BELL	KIRK VOICH & GIST	FORT HOOD	363	363					
TEXAS	BELL	LEAR SIEGLER INC	FORT HOOD	752	752					
TEXAS	BELL	LEXINGTON APARTEMENTS	KILLEEN	220	220					
TEXAS	BELL	LINE POWER INC	FORT HOOD	106	106					
TEXAS	BELL	LONE MOUNTAIN CONTRACTING IN	FORT HOOD	29	29					
TEXAS	BELL	LONE STAR STRUCTURES INC	FORT HOOD	950	950					
TEXAS	BELL	MARTIN MARIETTA CORP	FORT HOOD	1,888	1,888					
TEXAS	BELL	MCGINTY PARTNERSHIP ARCH INC	FORT HOOD	78	78					
TEXAS	BELL	MCKINNEY & MOORE INC	FORT HOOD	594	594					
TEXAS	BELL	MCLEAN CONSTRUCTION INC	FORT HOOD	222	222					
TEXAS	BELL	MID TEXAS TELEPHONE CO	FORT HOOD	460	460					
TEXAS	BELL	MIDWEST FOLDING PRODUCTS	BELTON	39	39					
TEXAS	BELL	MORRIS MECHANICAL ENTERPRISE	FORT HOOD	555	555					
TEXAS	BELL	MORRISON HOPE INC	FORT HOOD	32	32					
TEXAS	BELL	N C R COMPTEN INC	FORT HOOD	49	49					
TEXAS	BELL	NORTH AMERICAN CONSTRUCTION	FORT HOOD	288	288					
TEXAS	BELL	PARKER ENGINEERING & CHEMICA	FORT HOOD	77	77					
TEXAS	BELL	PAULS ELECTRIC CO INC	FORT HOOD	325	325					
TEXAS	BELL	PERKINS & PARTNERS ARCHITECT	FORT HOOD	506	506					
TEXAS	BELL	PIERCE GOODWIN ALEXANDER	FORT HOOD	66	66					
TEXAS	BELL	Q M I CORP	FORT HOOD	1,404	1,404					
TEXAS	BELL	R G M CONSTRUCTION CO INC	FORT HOOD	503	503					
TEXAS	BELL	RADY & ASSOCS INC	FORT HOOD	440	440					
TEXAS	BELL	RAUSCHENBERG R T	FORT HOOD	28	28					
TEXAS	BELL	RAYTHEON DATA SYSTEMS CO	FORT HOOD	76	76					
TEXAS	BELL	RICHARDSON J K CO	FORT HOOD	272	272					
TEXAS	BELL	RICHARDSON TILE CO	FORT HOOD	431	431					
TEXAS	BELL	RILEY HUGH MARTIN	FORT HOOD	1,034	1,034					
TEXAS	BELL	RIVERA COTTY CORP	FORT HOOD	316	316					
TEXAS	BELL	ROMO INC	KILLEEN	163	163					
TEXAS	BELL	S & S GROUNDS MAINTENCE	BELTON	58						58
TEXAS	BELL	S CUBEU	FORT HOOD	336	336					
TEXAS	BELL	SCHLUP BECKER & BRENNAN P A	FORT HOOD	55	55					
TEXAS	BELL	SCHLUP BECKER & BRENNAN P A	FORT HOOD	102	102					
TEXAS	BELL	SCIENCE APPLICATIONS INC	FORT HOOD	255	255					
TEXAS	BELL	SECKINGER & CO	FORT HOOD	150	150					
TEXAS	BELL	SKYLARK FLYING SERVICE INC	KILLEEN	25						25
TEXAS	BELL	SOLOM AUTOMATED SERVICES	FORT HOOD	57	57					
TEXAS	BELL	SPECTRUM LEASING CORP	FORT HOOD	197	197					
TEXAS	BELL	SPENCER ENGINEERS INC	FORT HOOD	37	37					
TEXAS	BELL	SPORTSMIND ASSOCIATES	FORT HOOD	135	135					
TEXAS	BELL	SYSTEMS ARCHITECTS ENGINEERS	FORT HOOD	36	36					

STATE	COUNTY	CONTRACTOR	CITY	AGGREGATE	ARMY	(DOLLARS IN THOUSANDS)			DLA	OCE
						NAVY	AIR FORCE			
TEXAS	BELL	T P S I INC	FORT HOOD	296	296					
TEXAS	BELL	TAYLOR T H INC	FORT HOOD	10,361	10,361					
TEXAS	BELL	TECH CRAFT SYSTEMS	FORT HOOD	97	97					
TEXAS	BELL	TECHNICAL LANGUAGE SYSTEMS I	FORT HOOD	174	174					
TEXAS	BELL	TECOM INC	FORT HOOD	3,408	3,408					
TEXAS	BELL	TECOM INDUSTRIES INC	FORT HOOD	398	398					
TEXAS	BELL	TELOS COMPUTING INC	FORT HOOD	93	93					
TEXAS	BELL	TEXAM CONSTRUCTION CO INC	FORT HOOD	475	475					
TEXAS	BELL	TEXAS POWER & LIGHT CO	FORT HOOD	14,782	14,782					
TEXAS	BELL	THREE M BUSINESS PRODUCTS SA	FORT HOOD	75	75					
TEXAS	BELL	TRAC WORK INC	FORT HOOD	937	937					
TEXAS	BELL	TRIANGLE ENGINEERS & DESIGNE	FORT HOOD	125	125					
TEXAS	BELL	U S INSTRUMENT RENTALS	FORT HOOD	77	77					
TEXAS	BELL	UNITED COIN METER SERVICE IN	FORT HOOD	32	32					
TEXAS	BELL	UNITED ROOFING & SHEET METAL	FORT HOOD	1,298	1,298					
TEXAS	BELL	UNITED STATES INSTRUMENT REN	FORT HOOD	144	144					
TEXAS	BELL	VILLALVA COTERA ARCHITECTS	FORT HOOD	82	82					
TEXAS	BELL	WACO PAVING INC	FORT HOOD	65	65					
TEXAS	BELL	WALCOTT TAYLOR CO	BELTON	68				68		
TEXAS	BELL	WALLACE B E PRODUCTS CORP	FORT HOOD	119	119					
TEXAS	BELL	WANG LABORATORIES INC	FORT HOOD	304	304					
TEXAS	BELL	WATKINS & ASSOCIATES INC	FORT HOOD	270	270					
TEXAS	BELL	WATWOOD MITCHELL MILLER INC	FORT HOOD	112	112					
TEXAS	BELL	WELDERS SUPPLY CO	BELTON	47	47					
TEXAS	BELL	WESTLAKE EQUIPMENT SERVICE C	FORT HOOD	45	45					
TEXAS	BELL	WILMAC CONSTRUCTORS INC	FORT HOOD	138	138					
TEXAS	BELL	WILSON STOELJE (MARTIN INC	FORT HOOD	33	33					
TEXAS	BELL	XEROX CORP	FORT HOOD	758	758					
TEXAS	BELL	XONICS MEDICAL SYSTEMS INC	FORT HOOD	60	60					
TEXAS	BELL	TOTAL COUNTY		114,834	110,695		181	3,385	54	519
TEXAS	BEXAR	A & A INSULATION & HOME IMPR	KELLY AFB	78						78
TEXAS	BEXAR	A A A MACHINE METAL STAMPING	SAN ANTONIO	77						77
TEXAS	BEXAR	A A I CORP	KELLY AFB	197						197
TEXAS	BEXAR	A G E INC	KELLY AFB	447						447
TEXAS	BEXAR	A M A ENTERPRISES	SAN ANTONIO	364						364
TEXAS	BEXAR	A M INTERNATIONAL INC	BROOKS AFB	61						61
TEXAS	BEXAR	A M INTERNATIONAL INC	FORT SAM HOUSTO	89	89					
TEXAS	BEXAR	A M INTERNATIONAL INC	KELLY AFB	32						32
TEXAS	BEXAR	A M INTERNATIONAL INC	RANDOLPH AFB	38						38
TEXAS	BEXAR	A M INTERNATIONAL INC	SAN ANTONIO	103	26					77
TEXAS	BEXAR	A ONE GARBAGE & TRASH SVC	CAMP BULLIS	33						33
TEXAS	BEXAR	A ONE SCALE SERVICE	SAN ANTONIO	53						53
TEXAS	BEXAR	A T V JACQUARD INC	FORT SAM HOUSTO	31	31					
TEXAS	BEXAR	A T V JACQUARD INC	LACKLAND AFB	27						27
TEXAS	BEXAR	A T V JACQUARD INC	RANDOLPH AFB	68						68
TEXAS	BEXAR	ACE CONSTRUCTION CO	BROOKS AFB	29						29
TEXAS	BEXAR	ACE CONSTRUCTION CO	KELLY AFB	31						31
TEXAS	BEXAR	ACE CONSTRUCTION CO	LACKLAND AFB	45						45
TEXAS	BEXAR	ACME ORNAMENTAL IRON WORKS	SAN ANTONIO	44	44					
TEXAS	BEXAR	ADDRESSOGRAPH FARRINGTON INC	SAN ANTONIO	209						209

STATE	COUNTY	CONTRACTOR	CITY	AGGREGATE	ARMY	(DOLLARS IN THOUSANDS)			DLA	OCE
						NAVY	AIR	FORCE		
TEXAS	BEXAR	AEMCOR CORP	SAN ANTONIO	790		603	133		54	
TEXAS	BEXAR	AERO SYSTEMS ENGINEERING INC	KELLY AFB	80-			80-			
TEXAS	BEXAR	AEROSPACE & DESIGN INC	SAN ANTONIO	363			363			
TEXAS	BEXAR	AIR & GAS COMPRESSOR SERVICE	KELLY AFB	67			67			
TEXAS	BEXAR	AIRCRAFT TOOLING MFG	SAN ANTONIO	237			237			
TEXAS	BEXAR	AIRPORT CONSTRUCTION & MATER	RANDOLPH AFB	270			270			
TEXAS	BEXAR	ALADDIN SYNERGETICS INC	FORT SAM HOUSTO	47	47					
TEXAS	BEXAR	ALAMO AIRCRAFT SUPPLY INC	SAN ANTONIO	9,503	27	123	8,668		685	
TEXAS	BEXAR	ALAMO WELDING & BOILER WORKS	FORT SAM HOUSTO	28			28			
TEXAS	BEXAR	ALAMO WELDING & BOILER WORKS	LACKLAND AFB	29			29			
TEXAS	BEXAR	ALCO TOOL & MFG CO	SAN ANTONIO	165-			165-			
TEXAS	BEXAR	ALCOR INC	SAN ANTONIO	201		63	39		99	
TEXAS	BEXAR	ALDRICH SCIENTIFIC	HELOTES	117	117					
TEXAS	BEXAR	ALICE ROOFING & SHEET METAL	BROOKS AFB	71			71			
TEXAS	BEXAR	ALICE ROOFING & SHEET METAL	FORT SAM HOUSTO	374	229		145			
TEXAS	BEXAR	ALLIED CORP	KELLY AFB	353			353			
TEXAS	BEXAR	AMCO TOOL & DIE CO	SAN ANTONIO	435			435			
TEXAS	BEXAR	AMERICAN DISTRICT TELEGRAPH	KELLY AFB	411			411			
TEXAS	BEXAR	AMERICAN DISTRICT TELEGRAPH	RANDOLPH AFB	29			29			
TEXAS	BEXAR	AMERICAN MAINTENANCE CO	BROOKS AFB	707			707			
TEXAS	BEXAR	AMERICAN PROCESSING CO	KELLY AFB	76			76			
TEXAS	BEXAR	AMPEX CORP	FORT SAM HOUSTO	25	25					
TEXAS	BEXAR	ANDERSON ENGINEERING CO	FORT SAM HOUSTO	28	28					
TEXAS	BEXAR	APPLICON INC	KELLY AFB	193			193			
TEXAS	BEXAR	AQUARIUS AIR SYSTEM INC	BROOKS AFB	31			31			
TEXAS	BEXAR	ARBURN ROBERT & ASSOCIATES I	BROOKS AFB	25			25			
TEXAS	BEXAR	ARBURN ROBERT & ASSOCIATES I	KELLY AFB	33			33			
TEXAS	BEXAR	ARMSTRONG RICHARD A I A	KELLY AFB	75	75					
TEXAS	BEXAR	ASTRONAUTICS CORP OF AMER	BROOKS AFB	281	281					
TEXAS	BEXAR	ATOMIC ENERGY OF CANADA	FORT SAM HOUSTO	38	38					
TEXAS	BEXAR	ATOMIC ENERGY OF CANADA	LACKLAND AFB	35			35			
TEXAS	BEXAR	AUTOMATED CHEMICAL SYSTEMS C	SAN ANTONIO	46			46			
TEXAS	BEXAR	B C CO INC	FORT SAM HOUSTO	64			64			
TEXAS	BEXAR	BATESON J W CO & CENTEX CORP	LACKLAND AFB	95	95					
TEXAS	BEXAR	BATTELLE MEMORIAL INSTITUTE	BROOKS AFB	101	101					
TEXAS	BEXAR	BATTELLE MEMORIAL INSTITUTE	SAN ANTONIO	45	45					
TEXAS	BEXAR	BAYLOR UNIVERSITY	FORT SAM HOUSTO	26	26					
TEXAS	BEXAR	BEATRICE FOODS CO	SAN ANTONIO	33					33	
TEXAS	BEXAR	BELL & HOWELL CO	KELLY AFB	27			27			
TEXAS	BEXAR	BENDIX CORP	KELLY AFB	47			47			
TEXAS	BEXAR	BETAC CORP	KELLY AFB	786			786			
TEXAS	BEXAR	BEXAR BUILDERS INC	LACKLAND AFB	64			64			
TEXAS	BEXAR	BEXAR BUILDERS INC	RANDOLPH AFB	395			395			
TEXAS	BEXAR	BIG STATE WATERPROOFING CO I	RANDOLPH AFB	34			34			
TEXAS	BEXAR	BLATT ETHYL S MD & ASSOCIATE	FORT SAM HOUSTO	106	106					
TEXAS	BEXAR	BOHANNA HUSTON & ASSOCIATES	FORT SAM HOUSTO	1,052	1,052					
TEXAS	BEXAR	BOLDT WALLACE L	LACKLAND AFB	30			30			
TEXAS	BEXAR	BRAND NAME CONTRACTOR	SAN ANTONIO	54			54			
TEXAS	BEXAR	BROWNING CONSTRUCTION CO	KELLY AFB	5,382	5,382					
TEXAS	BEXAR	BURROUGHS CORP	KELLY AFB	345			345			
TEXAS	BEXAR	BURROUGHS CORP	RANDOLPH AFB	7,753			7,753			

STATE	COUNTY	CONTRACTOR	CITY	AGGREGATE	ARMY	(DOLLARS IN THOUSANDS)			DLA	OCE
						NAVY	AIR FORCE			
TEXAS	BEXAR	BURROUGHS CORP	SAN ANTONIO	856				856		
TEXAS	BEXAR	BURROUGHS CORP	UNIVERSAL CITY	45				45		
TEXAS	BEXAR	C C DISTRIBUTORS INC	KELLY AFB	284				284		
TEXAS	BEXAR	C P T CORP	FORT SAM HOUSTO	83	34			49		
TEXAS	BEXAR	C P T CORP	KELLY AFB	410				410		
TEXAS	BEXAR	C P T CORP	LACKLAND AFB	37				37		
TEXAS	BEXAR	C P T CORP	RANDOLPH AFB	72				72		
TEXAS	BEXAR	C R GENERAL CONTRACTORS	BROOKS AFB	83				83		
TEXAS	BEXAR	C R S GROUP INC	FORT SAM HOUSTO	229	63			166		
TEXAS	BEXAR	C S R CONTRACTING INC	RANDOLPH AFB	180				180		
TEXAS	BEXAR	CADDELL CONSTRUCTION CO	FORT SAM HOUSTO	15,298	15,298					
TEXAS	BEXAR	CAL TOM CONSTRUCTIONCO INC	BROOKS AFB	129				129		
TEXAS	BEXAR	CALGON CORP	SAN ANTONIO	27				27		
TEXAS	BEXAR	CANNON AIR CONDITIONING & HT	KELLY AFB	70				70		
TEXAS	BEXAR	CARNEY DAVID G	SAN ANTONIO	128				128		
TEXAS	BEXAR	CARVAJAL FABRICATING CO	SAN ANTONIO	109				109		
TEXAS	BEXAR	CASTLE CONSTRUCTION CO INC	RANDOLPH AFB	42	42					
TEXAS	BEXAR	CATO ELECTRIC CO	RANDOLPH AFB	43				43		
TEXAS	BEXAR	CEKIC MIKE	FORT SAM HOUSTO	138				138		
TEXAS	BEXAR	CENTENNIAL SYSTEMS INC	FORT SAM HOUSTO	548	548					
TEXAS	BEXAR	CENTURY ANALYSIS INC	KELLY AFB	48				48		
TEXAS	BEXAR	CHASE JOHN ARCHITECTS INC	LACKLAND AFB	130	130					
TEXAS	BEXAR	CHROMALLOY AMERICAN CORP	SAN ANTONIO	29,891		297		29,594		
TEXAS	BEXAR	CIBOLO CREEK MUNICIPAL AUTHO	RANDOLPH AFB	27				27		
TEXAS	BEXAR	CITY PUBLIC SERVICE BOARD	BROOKS AFB	1,435				1,435		
TEXAS	BEXAR	CITY PUBLIC SERVICE BOARD	FORT SAM HOUSTO	8,297				8,297		
TEXAS	BEXAR	CITY PUBLIC SERVICE BOARD	KELLY AFB	11,049				11,049		
TEXAS	BEXAR	CITY PUBLIC SERVICE BOARD	LACKLAND AFB	5,814				5,814		
TEXAS	BEXAR	CITY PUBLIC SERVICE BOARD	RANDOLPH AFB	3,833				3,833		
TEXAS	BEXAR	CITY WATER BOARD	BROOKS AFB	27				27		
TEXAS	BEXAR	CLARK CONSTRUCTION CO INC	BROOKS AFB	92				92		
TEXAS	BEXAR	CLARK CONSTRUCTION CO INC	RANDOLPH AFB	54				54		
TEXAS	BEXAR	COASTAL PLAINS SALES & SERV	LACKLAND AFB	43				43		
TEXAS	BEXAR	COASTAL PLATING CO	LACKLAND AFB	33				33		
TEXAS	BEXAR	CODEX CORP	RANDOLPH AFB	90				90		
TEXAS	BEXAR	CODEX CORP	SAN ANTONIO	36				36		
TEXAS	BEXAR	COLT INDUSTRIES INC	KELLY AFB	41				41		
TEXAS	BEXAR	COLT INDUSTRIES OPERATING CO	KELLY AFB	29				29		
TEXAS	BEXAR	COM TRON INC	FORT SAM HOUSTO	77				77		
TEXAS	BEXAR	COMMUNICATIONS CORP OF AMERI	LACKLAND AFB	258				258		
TEXAS	BEXAR	COMPTech INC	KELLY AFB	26				26		
TEXAS	BEXAR	COMPU CORP	BROOKS AFB	256				256		
TEXAS	BEXAR	COMPUTERVISION CORP	KELLY AFB	41				41		
TEXAS	BEXAR	CONSOLIDATED DEVELOPMENTS IN	SAN ANTONIO	209	209					
TEXAS	BEXAR	CONTROL DATA CORP	KELLY AFB	1,154				1,154		
TEXAS	BEXAR	CONTROL DATA CORP	RANDOLPH AFB	170				170		
TEXAS	BEXAR	CONTROL DATA CORP	SAN ANTONIO							
TEXAS	BEXAR	CORCO MARINE	SAN ANTONIO	231		231				
TEXAS	BEXAR	CORGAN JACK & ASSOCIATES	KELLY AFB	91				91		
TEXAS	BEXAR	CORNING MEDICAL	SAN ANTONIO	43	43					
TEXAS	BEXAR	CRAWFORD NC MACHINE SERVICE	KELLY AFB	241				241		

STATE	COUNTY	CONTRACTOR	CITY	AGGREGATE	ARMY	(DOLLARS IN THOUSANDS)			DLA	OCE
						NAVY	AIR FORCE			
TEXAS	BEXAR	CREIGHTON UNIVERSITY	FORT SAM HOUSTO	38	38					
TEXAS	BEXAR	CROWN LAUNDRY & DRY CLEANERS	KELLY AFB	240			240			
TEXAS	BEXAR	CROWN S A CONSTRUCTION CO IN	FORT SAM HOUSTO	91				91		
TEXAS	BEXAR	CROWN S A CONSTRUCTION CO IN	LACKLAND AFB	153				153		
TEXAS	BEXAR	D E W INC	FORT SAM HOUSTO	793	793					
TEXAS	BEXAR	D E W INC	KELLY AFB	146				146		
TEXAS	BEXAR	D E W INC & D E WURZBACH JV	BROOKS AFB	453				453		
TEXAS	BEXAR	D E W INC & D E WURZBACH JV	KELLY AFB	1,216				1,216		
TEXAS	BEXAR	D E W INC & D E WURZBACH JV	LACKLAND AFB	3,618				3,618		
TEXAS	BEXAR	D P ENTERPRISES INC	KELLY AFB	231				231		
TEXAS	BEXAR	DALTON SERVICE AGENCY	FORT SAM HOUSTO	39				39		
TEXAS	BEXAR	DANAC INC	BROOKS AFB	131				131		
TEXAS	BEXAR	DANAC INC	RANDOLPH AFB	3,135				3,135		
TEXAS	BEXAR	DATA ACCESS SYSTEMS INC	RANDOLPH AFB	225				225		
TEXAS	BEXAR	DATA ACCESS SYSTEMS INC	SAN ANTONIO	127				127		
TEXAS	BEXAR	DATA APPLICATIONS CORP	RANDOLPH AFB	106				106		
TEXAS	BEXAR	DATA GENERAL CORP	KELLY AFB	247				247		
TEXAS	BEXAR	DATA GENERAL CORP	LACKLAND AFB	59				59		
TEXAS	BEXAR	DATA MEDIA INC	RANDOLPH AFB	109				109		
TEXAS	BEXAR	DATAGRAPHIX INC	KELLY AFB	84				84		
TEXAS	BEXAR	DATAPoint CORP	KELLY AFB	64				64		
TEXAS	BEXAR	DATAPoint CORP	SAN ANTONIO	1,538	877			262		29
TEXAS	BEXAR	DAWES GUY CONSTRUCTION CO	FORT SAM HOUSTO	192	192		370			
TEXAS	BEXAR	DEAN ROOFING & INSULATION CO	KELLY AFB	432				432		
TEXAS	BEXAR	DEAN ROOFING & INSULATION CO	LACKLAND AFB	159				159		
TEXAS	BEXAR	DELLEY PAVING SERVICE CO	RANDOLPH AFB	92				92		
TEXAS	BEXAR	DELTA ELECTRIC CONSTRUCTION	BROOKS AFB	41				41		
TEXAS	BEXAR	DELTA FOOD SERVICES	FORT SAM HOUSTO	263	263					
TEXAS	BEXAR	DEMOPULOS & FERGUSON	LONGHORN	163	163					
TEXAS	BEXAR	DIAMOND FENCE SUPPLY INC	KELLY AFB	38				38		
TEXAS	BEXAR	DICK A B CO	KELLY AFB	92				92		
TEXAS	BEXAR	DICK A B CO	RANDOLPH AFB	182				182		
TEXAS	BEXAR	DICTAPHONE CORP	LACKLAND AFB	41				41		
TEXAS	BEXAR	DICTAPHONE CORP	RANDOLPH AFB	106				106		
TEXAS	BEXAR	DIGITAL EQUIPMENT CORP	BROOKS AFB	228				228		
TEXAS	BEXAR	DIGITAL EQUIPMENT CORP	KELLY AFB	257				257		
TEXAS	BEXAR	DIGITAL EQUIPMENT CORP	LACKLAND AFB	298				298		
TEXAS	BEXAR	DIGITAL EQUIPMENT CORP	RANDOLPH AFB	117				117		
TEXAS	BEXAR	DIGITAL EQUIPMENT CORP	SAN ANTONIO	464				464		
TEXAS	BEXAR	DO WELL MACHINE SHOP INC	SAN ANTONIO	89				89		
TEXAS	BEXAR	DOCSO INC	SAN ANTONIO	350				350		
TEXAS	BEXAR	DOVER ELEVATOR CO	LACKLAND AFB	1,691				1,691		
TEXAS	BEXAR	DUBOIS CHEMICAL INC	SAN ANTONIO	27				27		
TEXAS	BEXAR	DUNAWAY & JONES	FORT SAM HOUSTO	34	34					
TEXAS	BEXAR	DUREX CORP	FORT SAM HOUSTO	234	234					
TEXAS	BEXAR	DYKES T E ENGINEERING CO INC	KELLY AFB	38				38		
TEXAS	BEXAR	DYNA CONSTRUCTION INC	LACKLAND AFB	86				86		
TEXAS	BEXAR	E D M INDUSTRIES INC	KELLY AFB	29				29		
TEXAS	BEXAR	EASTMAN KODAK CO	FORT SAM HOUSTO	34	34					
TEXAS	BEXAR	EASTMAN KODAK CO	RANDOLPH AFB	54				54		
TEXAS	BEXAR	ELDORADO CHEMICAL CO INC	SAN ANTONIO	125				74		51

STATE	COUNTY	CONTRACTOR	CITY	AGGREGATE	ARMY	(DOLLARS IN THOUSANDS)			DLA	OCE
						NAVY	AIR FORCE			
TEXAS	BEXAR	ELECTRICAL MANAGEMENT & CONT	LACKLAND AFB	29				29		
TEXAS	BEXAR	ENERGY MASTERS CORP	LACKLAND AFB	51				51		
TEXAS	BEXAR	ETHICON INC	SAN ANTONIO	101					101	
TEXAS	BEXAR	EXCALIBUR AVIATION CO	SAN ANTONIO	6,985	6,985					
TEXAS	BEXAR	EXCELLO BULDING MAINTENANCE	KELLY AFB	927				927		
TEXAS	BEXAR	EXQUISITO SERVICE INC	KELLY AFB	593				593		
TEXAS	BEXAR	EXXON OFFICE SYSTEMS INC	SAN ANTONIO	27				27		
TEXAS	BEXAR	FACTORIA MFG INC	SAN ANTONIO	155-	155-					
TEXAS	BEXAR	FAIRFIELD MEDICAL PRODUCTS C	FORT SAM HOUSTO	56	56					
TEXAS	BEXAR	FARROW CARY	KELLY AFB	29				29		
TEXAS	BEXAR	FEDERAL COMPUTER CORP	RANDOLPH AFB	52				52		
TEXAS	BEXAR	FEIGENSPAN & PINNELL CONSULT	LACKLAND AFB	57				57		
TEXAS	BEXAR	FIELDS CONTRACTING SERVICES	LACKLAND AFB	431				431		
TEXAS	BEXAR	FISHER & SPILLMAN ARCHITECTS	BROOKS AFB	73	73					
TEXAS	BEXAR	FLOYD & ASSOCIATES	BROOKS AFB	33	33					
TEXAS	BEXAR	FORNEY J P M D P A & ASSOC	LACKLAND AFB	29				29		
TEXAS	BEXAR	FOUR PHASE SYSTEMS INC	KELLY AFB	45				45		
TEXAS	BEXAR	FRANKS MODERN PAINTING	SAN ANTONIO	125	125					
TEXAS	BEXAR	FRAZIER JACK ELECTRIC CO	FORT SAM HOUSTO	33	33					
TEXAS	BEXAR	FROST & KEELING ASSOC	FORT SAM HOUSTO	55				55		
TEXAS	BEXAR	FROST & KEELING ASSOC	KELLY AFB	114				114		
TEXAS	BEXAR	FROST & KEELING ASSOC	RANDOLPH AFB	57				57		
TEXAS	BEXAR	FUSION WELDING CO	SAN ANTONIO	30				30		
TEXAS	BEXAR	G & H MECHANICAL CONTRACTORS	RANDOLPH AFB	226	100			126		
TEXAS	BEXAR	GARDENER AIRCRAFT TOOLING IN	SAN ANTONIO	33					33	
TEXAS	BEXAR	GARDNER AIRCRAFT TOOLING INC	SAN ANTONIO	523	155			368		
TEXAS	BEXAR	GEBHARDT MEXICAN FOODS CO	SAN ANTONIO	204					204	
TEXAS	BEXAR	GELL SERVICE CO	FORT SAM HOUSTO	41	41					
TEXAS	BEXAR	GELL SERVICE CO	KELLY AFB	34				34		
TEXAS	BEXAR	GEN AERO INC	SAN ANTONIO	165					165	
TEXAS	BEXAR	GEN RAD INC	KELLY AFB	30				30		
TEXAS	BEXAR	GENERAL DYNAMICS CORP	KELLY AFB	125				125		
TEXAS	BEXAR	GENERAL DYNAMICS CORP	SAN ANTONIO	100				100		
TEXAS	BEXAR	GENERAL ELECTRIC CO	BROOKS AFB	25				25		
TEXAS	BEXAR	GENERAL ELECTRIC CO	FORT SAM HOUSTO	291	291					
TEXAS	BEXAR	GENERAL ELECTRIC CO	LACKLAND AFB	350				350		
TEXAS	BEXAR	GENERAL ELECTRIC CO	RANDOLPH AFB	295				295		
TEXAS	BEXAR	GENERAL ELECTRIC CO	SAN ANTONIO	56				56		
TEXAS	BEXAR	GILLETTE AIR CONDITIONING CO	FORT SAM HOUSTO	87				87		
TEXAS	BEXAR	GILLETTE AIR CONDITIONING CO	KELLY AFB	165				165		
TEXAS	BEXAR	GILLITS DUCT CLEANING	LACKLAND AFB	32				32		
TEXAS	BEXAR	GOETTING & ASSOC & ONEILL PE	KELLY AFB	27	27					
TEXAS	BEXAR	GOETTING & ASSOCIATES	FORT SAM HOUSTO	42	42					
TEXAS	BEXAR	GOETTING & ASSOCIATES	KELLY AFB	289	94			195		
TEXAS	BEXAR	GOLDENS KEL LAC UNIFORMS INC	LACKLAND AFB	288				288		
TEXAS	BEXAR	GOLDWATHES OF TEXAS INC	SAN ANTONIO	82				82		
TEXAS	BEXAR	GOULD INC	KELLY AFB	61				61		
TEXAS	BEXAR	GUTIERREZ DISPOSAL INC	BROOKS AFB	46				46		
TEXAS	BEXAR	HALFF ALBERT H ASSOCIATES IN	KELLY AFB	180	180					
TEXAS	BEXAR	HALLMARK ELECTRICAL CONTRACT	FORT SAM HOUSTO	55				55		
TEXAS	BEXAR	HALLMARK ELECTRICAL CONTRACT	KELLY AFB	406	196			210		

STATE	COUNTY	CONTRACTOR	CITY	AGGREGATE	ARMY	(DOLLARS IN THOUSANDS)			DLA	OCE
						NAVY	AIR FORCE			
TEXAS	BEXAR	HALLMARK ELECTRICAL CONTRACT	RANDOLPH AFB	449	449					
TEXAS	BEXAR	HALLUM V AUBREY ARCHITECTS P	LACKLAND AFB	164	164					
TEXAS	BEXAR	HANDY ANDY INC	LACKLAND AFB	7,624				7,624		
TEXAS	BEXAR	HARPER BEND CO INC	LACKLAND AFB	97				97		
TEXAS	BEXAR	HARRIS SYSTEM INTERNATIONAL	KELLY AFB	2,470				2,470		
TEXAS	BEXAR	HARSHAW CHEMICAL CO	BROOKS AFB	40				40		
TEXAS	BEXAR	HART J P LUMBER CO	SAN ANTONIO	47				47		
TEXAS	BEXAR	HAYWOOD JORDAN MCGOWAN & ETA	FORT SAM HOUSTO	90	90					
TEXAS	BEXAR	HAZELTINE CORP	RANDOLPH AFB	2,080				2,080		
TEXAS	BEXAR	HERCO MFG CO	SAN ANTONIO	35				35		
TEXAS	BEXAR	HERO INC	LACKLAND AFB	330				330		
TEXAS	BEXAR	HEWLETT PACKARD CO	BROOKS AFB	297				297		
TEXAS	BEXAR	HEWLETT PACKARD CO	KELLY AFB	269				269		
TEXAS	BEXAR	HEWLETT PACKARD CO	LACKLAND AFB	82				82		
TEXAS	BEXAR	HEWLETT PACKARD CO	SAN ANTONIO	1,269	123			1,146		
TEXAS	BEXAR	HOGAN MECHANICAL INC	KELLY AFB	146				146		
TEXAS	BEXAR	HOGAN MECHANICAL INC	LACKLAND AFB	47				47		
TEXAS	BEXAR	HOGAN MECHANICAL INC	RANDOLPH AFB	321				321		
TEXAS	BEXAR	HONEYWELL INC	BROOKS AFB	51				51		
TEXAS	BEXAR	HONEYWELL INC	LACKLAND AFB	30				30		
TEXAS	BEXAR	HONEYWELL INC	RANDOLPH AFB	1,484				1,484		
TEXAS	BEXAR	HONEYWELL INFORMATION SYSTEM	KELLY AFB	164				164		
TEXAS	BEXAR	HONEYWELL INFORMATION SYSTEM	RANDOLPH AFB	5,153				5,153		
TEXAS	BEXAR	HOPE MEDICAL SUPPLY INC	SAN ANTONIO	28	28					
TEXAS	BEXAR	HOWARD AIRCRAFT INC	SAN ANTONIO	105				105		
TEXAS	BEXAR	HOWELL HYDROCARBONS INC	SAN ANTONIO	10,752					10,752	
TEXAS	BEXAR	HOWETON ASSOCIATES ARCHITECT	BROOKS AFB	30	30					
TEXAS	BEXAR	HUGHES AIRCRAFT CO	KELLY AFB	3,353				3,353		
TEXAS	BEXAR	I B I SECURITY SERVICE INC	SAN ANTONIO	133	133					
TEXAS	BEXAR	IMPACT PRODUCTIONS	LACKLAND AFB	655				655		
TEXAS	BEXAR	INDUSTRIAL LEASE OF FAYETTEV	RANDOLPH AFB	261				261		
TEXAS	BEXAR	INFOREX INC	FORT SAM HOUSTO	97	97					
TEXAS	BEXAR	INFORMATION BUILDERS INC	KELLY AFB	80				80		
TEXAS	BEXAR	INFORMATION BUILDERS INC	SAN ANTONIO	58				58		
TEXAS	BEXAR	INFORMATION DEV & APPLICATIO	BROOKS AFB	50				50		
TEXAS	BEXAR	INFORMATION HANDLING SERVICE	KELLY AFB	86				86		
TEXAS	BEXAR	INFORMATION HANDLING SERVICE	SAN ANTONIO	102				102		
TEXAS	BEXAR	INFORMATION MARKETING INTNL	KELLY AFB	54				54		
TEXAS	BEXAR	INFORMATION SYSTEMS NETWORKS	SAN ANTONIO	330				330		
TEXAS	BEXAR	INLAND SERVICES CORP	FORT SAM HOUSTO	46	46					
TEXAS	BEXAR	INTERNATIONAL AERIAL MAPPING	SAN ANTONIO	914	914					
TEXAS	BEXAR	INTERNATIONAL BUSINESS INVES	SAN ANTONIO	290	290					
TEXAS	BEXAR	INTERNATIONAL BUSINESS MACHI	BROOKS AFB	52				52		
TEXAS	BEXAR	INTERNATIONAL BUSINESS MACHI	FORT SAM HOUSTO	477	477					
TEXAS	BEXAR	INTERNATIONAL BUSINESS MACHI	KELLY AFB	494				494		
TEXAS	BEXAR	INTERNATIONAL BUSINESS MACHI	RANDOLPH AFB	551				551		
TEXAS	BEXAR	INTERNATIONAL BUSINESS MACHI	SAN ANTONIO	1,765	28			1,737		
TEXAS	BEXAR	IPSEN INDUSTRIES INC	KELLY AFB	50				50		
TEXAS	BEXAR	J & J MAINTENANCE INC	FORT SAM HOUSTO	468				468		
TEXAS	BEXAR	JOHNSON CONTROLS INC	RANDOLPH AFB	223	223					
TEXAS	BEXAR	JUD PLUMBING & HEATING CO IN	BROOKS AFB	37	37					

STATE	COUNTY	CONTRACTOR	CITY	AGGREGATE	ARMY	(DOLLARS IN THOUSANDS)			DLA	OCE
						NAVY	AIR FORCE			
TEXAS	BEXAR	K L N STEEL PRODUCTS CO	SAN ANTONIO	422	100		212	110		
TEXAS	BEXAR	KELLER CHARLES	LACKLAND AFB	61				61		
TEXAS	BEXAR	KEN JETER STORE EQUIPMENT CO	SAN ANTONIO	51			51			
TEXAS	BEXAR	KETTLE RIVER CONSTRUCTION IN	KELLY AFB	44	44					
TEXAS	BEXAR	KEUFFEL & ESSER CO	SAN ANTONIO	190	60			130		
TEXAS	BEXAR	KILLEBREW RUCKER ASSOCIATES	FORT SAM HOUSTO	286	286					
TEXAS	BEXAR	KINNISON & ASSOCIATES ARCHIT	BROOKS AFB	40	40					
TEXAS	BEXAR	KINNISON & ASSOCIATES ARCHIT	KELLY AFB	160				160		
TEXAS	BEXAR	KINNISON & ASSOCIATES ARCHIT	LACKLAND AFB	80				80		
TEXAS	BEXAR	KLECK PLUMBING HEATING AIR C	FORT SAM HOUSTO	37				37		
TEXAS	BEXAR	KOCH CORP	RANDOLPH AFB	130				130		
TEXAS	BEXAR	KOMATSU ALBERT S & ASSOCIATE	KELLY AFB	39						39
TEXAS	BEXAR	KUNZ CONSTRUCTION CO INC	LACKLAND AFB	3,646	3,646					
TEXAS	BEXAR	L & H PACKING CO	SAN ANTONIO	1,609					1,609	
TEXAS	BEXAR	LAB TEX NUCLEAR INC	LACKLAND AFB	28				28		
TEXAS	BEXAR	LAMBDA CONSTRUCTION CO	KELLY AFB	1,297	1,100			197		
TEXAS	BEXAR	LAMBDA CONSTRUCTION CO	RANDOLPH AFB	205				205		
TEXAS	BEXAR	LANE EQUIPMENT CO	LACKLAND AFB	54				54		
TEXAS	BEXAR	LANIER BUSINESS PRODUCTS	FORT SAM HOUSTO	25	25					
TEXAS	BEXAR	LANIER BUSINESS PRODUCTS	KELLY AFB	208				208		
TEXAS	BEXAR	LANIER BUSINESS PRODUCTS	SAN ANTONIO	146				146		
TEXAS	BEXAR	LARIAT GENERAL CONTRACTORS I	SAN ANTONIO	59	59					
TEXAS	BEXAR	LAURIS H J CO	BROOKS AFB	64				64		
TEXAS	BEXAR	LEALS FOOD SERVICE INC	FORT SAM HOUSTO	1,117	1,117					
TEXAS	BEXAR	LEALS FOOD SERVICE INC	RANDOLPH AFB	684				684		
TEXAS	BEXAR	LEAR SIEGLER INC	RANDOLPH AFB	5,154				5,154		
TEXAS	BEXAR	LEASAMETRIC	KELLY AFB	135				135		
TEXAS	BEXAR	LESTER INDUSTRIES INC	SAN ANTONIO	1,168				1,168		
TEXAS	BEXAR	LIBRA TECHNOLOGY	SAN ANTONIO	1,000	1,000					
TEXAS	BEXAR	LOCUS INC	SAN ANTONIO	233				233		
TEXAS	BEXAR	LONE STAR BAKERY INC	SAN ANTONIO	963	188				775	
TEXAS	BEXAR	LONE STAR DATA CORP	BROOKS AFB	134				134		
TEXAS	BEXAR	LONE STAR DATA CORP	SAN ANTONIO	404	404					
TEXAS	BEXAR	LOONAM COMPUTER TERMINALS	SAN ANTONIO	96				96		
TEXAS	BEXAR	LYDA INC	LACKLAND AFB	48	48					
TEXAS	BEXAR	M & M MARS CO	SAN ANTONIO	44				44		
TEXAS	BEXAR	M C T TECHNICAL SERVICES INC	SAN ANTONIO	80	32			112		
TEXAS	BEXAR	M M L COMPUTERS INC	RANDOLPH AFB	58				58		
TEXAS	BEXAR	M S A GENERAL CONTRACTORS IN	BROOKS AFB	57				57		
TEXAS	BEXAR	M S A GENERAL CONTRACTORS IN	KELLY AFB	46				46		
TEXAS	BEXAR	M S A GENERAL CONTRACTORS IN	LACKLAND AFB	61				61		
TEXAS	BEXAR	M S I DATA CORP	FORT SAM HOUSTO	44	44					
TEXAS	BEXAR	MARMON & MOK	KELLY AFB	109	109					
TEXAS	BEXAR	MARMON & MOK	RANDOLPH AFB	96	96					
TEXAS	BEXAR	MARTIN BAKER AIRCRAFT CO LTD	KELLY AFB	70				70		
TEXAS	BEXAR	MARTIN ELECTRIC CO	RANDOLPH AFB	152				152		
TEXAS	BEXAR	MAXIDYNE ENTERPRISES INC	SAN ANTONIO	80	80					
TEXAS	BEXAR	MAXIMA CORP	SAN ANTONIO	479				479		
TEXAS	BEXAR	MAYTAG AIRCRAFT CORP	KELLY AFB	4,822				4,822		
TEXAS	BEXAR	MCCOMBS RED FORD	SAN ANTONIO	60	60					
TEXAS	BEXAR	MCCOTTER MOTORS INC	LACKLAND AFB	25				25		

STATE	COUNTY	CONTRACTOR	CITY	AGGREGATE	ARMY	(DOLLARS IN THOUSANDS)			DLA	OCE
						NAVY	AIR FORCE			
TEXAS	BEXAR	MCFANN GRAY & ASSOCIATES	SAN ANTONIO	392				392		
TEXAS	BEXAR	MCGINNIS ROY E CONSTRUCTION	KELLY AFB	1,799	1,799					
TEXAS	BEXAR	MEDICAL DATA SYSTEMS CORP	BROOKS AFB	25				25		
TEXAS	BEXAR	MEMOREX CORP	SAN ANTONIO	266				266		
TEXAS	BEXAR	MERKIN CONSTRUCTION INC	RANDOLPH AFB	388				388		
TEXAS	BEXAR	MESQUITE CONSTRUCTION INC	BROOKS AFB	375	375					
TEXAS	BEXAR	MESQUITE CONSTRUCTION INC	KELLY AFB	781	781					
TEXAS	BEXAR	MET ELECTRICAL TESTING CO IN	KELLY AFB	78				78		
TEXAS	BEXAR	METAL CONCEPTS	SAN ANTONIO	31				31		
TEXAS	BEXAR	METROPLEX INDUSTRIAL CONSTR	KELLY AFB	26				26		
TEXAS	BEXAR	METROPLEX INDUSTRIAL CONSTR	RANDOLPH AFB	105				105		
TEXAS	BEXAR	MID TEXAS CONSTRUCTION	FORT SAM HOUSTO	41				41		
TEXAS	BEXAR	MIL COM ELECTRONICS CORP	SAN ANTONIO	3,245	2,976		269			
TEXAS	BEXAR	MILLER HERMAN INC	FORT SAM HOUSTO	96	96					
TEXAS	BEXAR	MILLER HERMAN INC	SAN ANTONIO	40	40					
TEXAS	BEXAR	MILLER TALLEY ASSOCIATES	FORT SAM HOUSTO	36	36					
TEXAS	BEXAR	MOHAWK DATA SCIENCES CORP	FORT SAM HOUSTO	41	41					
TEXAS	BEXAR	MONROE INDUSTRIES INC	SAN ANTONIO	29	29					
TEXAS	BEXAR	MONTGOMERY ELEVATOR CO	SAN ANTONIO	52			52			
TEXAS	BEXAR	MORENO CARBIDE CO	SAN ANTONIO	125				125		
TEXAS	BEXAR	N C R COMPTEN INC	SAN ANTONIO	134				134		
TEXAS	BEXAR	N C R CORP	KELLY AFB	43				43		
TEXAS	BEXAR	N C R CORP	RANDOLPH AFB	164				164		
TEXAS	BEXAR	N C R CORP	SAN ANTONIO	399				399		
TEXAS	BEXAR	NATIONAL INDUSTRIES FOR THE	SAN ANTONIO	2,396					2,396	
TEXAS	BEXAR	NO K M & ASSOCIATES	FORT SAM HOUSTO	643	643					
TEXAS	BEXAR	NO K M & ASSOCIATES	KELLY AFB	299	299					
TEXAS	BEXAR	NO K M & ASSOCIATES	LACKLAND AFB	90				90		
TEXAS	BEXAR	NICHOLS MACHINERY INC	KELLY AFB	118				118		
TEXAS	BEXAR	NIKON INC	SAN ANTONIO	53	53					
TEXAS	BEXAR	NILAND J A & ASSOCS INC	SAN ANTONIO	587			587			
TEXAS	BEXAR	NOONAN & DOCKERY & NOONAN &	RANDOLPH AFB	155	155					
TEXAS	BEXAR	NORTH AMERICAN CONSTRUCTION	LACKLAND AFB	45				45		
TEXAS	BEXAR	NORTH AMERICAN MECH SERVICES	KELLY AFB	72				72		
TEXAS	BEXAR	NORTHROP WORLDWIDE ACFT SVCS	SAN ANTONIO	1,026				1,026		
TEXAS	BEXAR	NORWALK & TURBO INC	KELLY AFB	30				30		
TEXAS	BEXAR	NUNNELLY & SUTHERLAND INC	KELLY AFB	67				67		
TEXAS	BEXAR	O A O CORP	FORT SAM HOUSTO	33	33					
TEXAS	BEXAR	O A O CORP	RANDOLPH AFB	103				103		
TEXAS	BEXAR	OLMOS EQUIPMENT CO INC	KELLY AFB	198				198		
TEXAS	BEXAR	OLMOS EQUIPMENT CO INC	LACKLAND AFB	480				480		
TEXAS	BEXAR	OLMOS EQUIPMENT CO INC	RANDOLPH AFB	28				28		
TEXAS	BEXAR	OLYMPIC ASSOCIATES CO	KELLY AFB	27				27		
TEXAS	BEXAR	ON LINE BUSINESS SYSTEMS INC	SAN ANTONIO	31				31		
TEXAS	BEXAR	ONEILL PEREZ & ASSOCIATES	BROOKS AFB	73	73					
TEXAS	BEXAR	OROWAC INDUSTRIES	SAN ANTONIO	85					85	
TEXAS	BEXAR	OTOOLE MECHANICAL SERVICE IN	FORT SAM HOUSTO	39				39		
TEXAS	BEXAR	OTOOLE MECHANICAL SERVICE IN	LACKLAND AFB	28				28		
TEXAS	BEXAR	P M CONSTRUCTION CO INC	LACKLAND AFB	56				56		
TEXAS	BEXAR	PAGE AIRWAYS INC	SAN ANTONIO	254				254		
TEXAS	BEXAR	PAGE AVJET CORP	SAN ANTONIO	3,332				3,332		

STATE	COUNTY	CONTRACTOR	CITY	AGGREGATE	ARMY	(DOLLARS IN THOUSANDS)			DLA
						NAVY	AIR FORCE		
TEXAS	BEXAR	PAGE TOM & CO INC	KELLY AFB	120				120	
TEXAS	BEXAR	PAK MOR MFG CO	SAN ANTONIO	2,427	2,427				
TEXAS	BEXAR	PATS JANITORIAL SERVICE INC	KELLY AFB	121				121	
TEXAS	BEXAR	PEACE BILL & SON INC	SAN ANTONIO	35	35				
TEXAS	BEXAR	PERCOR	RANDOLPH AFB	96				96	
TEXAS	BEXAR	PERKIN ELMER CORP	SAN ANTONIO	31				31	
TEXAS	BEXAR	PHELPS & SIMMONS & GARZA	BROOKS AFB	56	56				
TEXAS	BEXAR	PIONEER REFINING CO	SAN ANTONIO	20,037					20,037
TEXAS	BEXAR	PITNEY BOWES INC	KELLY AFB	402				402	
TEXAS	BEXAR	PLANNING RESEARCH CORP	KELLY AFB	672				672	
TEXAS	BEXAR	PORT ENTERPRISES INC	FORT SAM HOUSTO	448	448				
TEXAS	BEXAR	PRECISION MFG CO	SAN ANTONIO	168				168	
TEXAS	BEXAR	PRINTER SYSTEMS CORP	RANDOLPH AFB	89				89	
TEXAS	BEXAR	PROCESS CONTROL TECHNOLOGY I	KELLY AFB	206				206	
TEXAS	BEXAR	PROJECT SOFTWARE & DEVELOPME	SAN ANTONIO	234				234	
TEXAS	BEXAR	PRUITT CONSTRUCTION CO INC	FORT SAM HOUSTO	87				87	
TEXAS	BEXAR	Q M I CORP	BROOKS AFB	71				71	
TEXAS	BEXAR	QUALITY ALUMINUM PATIO CO	KELLY AFB	403				403	
TEXAS	BEXAR	QUALITY ALUMINUM PATIO CO	RANDOLPH AFB	791				791	
TEXAS	BEXAR	QUINTANILLA TONY C INC	KELLY AFB	634	600			34	
TEXAS	BEXAR	QUINTANILLA TONY C INC	RANDOLPH AFB	2,813	2,813				
TEXAS	BEXAR	R H C INC	KELLY AFB	65				65	
TEXAS	BEXAR	RECORD SYSTEMS INC	SAN ANTONIO	29				29	
TEXAS	BEXAR	REFINERY ASSOCIATES INC	SAN ANTONIO	458			458		
TEXAS	BEXAR	RICHTER DISTRIBUTING CO	BALCONES HEIGHT	49					49
TEXAS	BEXAR	RILEY HUGH MARTIN	FORT SAM HOUSTO	261				261	
TEXAS	BEXAR	RILEY HUGH MARTIN	KELLY AFB	712				712	
TEXAS	BEXAR	RILEY HUGH MARTIN	LACKLAND AFB	161				161	
TEXAS	BEXAR	RILEY HUGH MARTIN	SAN ANTONIO	555	489			66	
TEXAS	BEXAR	RIO ENTERPRISES	SAN ANTONIO	40					
TEXAS	BEXAR	RIVER CITY PETROLEUM	SAN ANTONIO	442				386	56
TEXAS	BEXAR	ROCKWELL INTERNATIONAL CORP	KELLY AFB	32				32	
TEXAS	BEXAR	RODRIGUEZ PLUMBING SERVICE	LACKLAND AFB	114				114	
TEXAS	BEXAR	ROEGELEIN PROVISION CO	SAN ANTONIO	6,110				590	5,520
TEXAS	BEXAR	ROMINE ROMINE & BURGESS INC	KELLY AFB	26	26				
TEXAS	BEXAR	ROSIEK CONSTRUCTION CO INC	SAN ANTONIO	1,154					
TEXAS	BEXAR	ROSSON BUILDERS INC & ROSSON	KELLY AFB	290				290	
TEXAS	BEXAR	ROSSON BUILDERS INC & ROSSON	RANDOLPH AFB	49				49	
TEXAS	BEXAR	ROTHE DEVELOPMENT INC	SAN ANTONIO	479				479	
TEXAS	BEXAR	S B A CAL TOM CONSTRUCTION C	LACKLAND AFB	81				81	
TEXAS	BEXAR	S C I SYSTEMS INC	RANDOLPH AFB	181				181	
TEXAS	BEXAR	S G B ENGINEERING CO INC	KELLY AFB	26				26	
TEXAS	BEXAR	S G B ENGINEERING CO INC	RANDOLPH AFB	28				28	
TEXAS	BEXAR	S M S LEASING INC	KELLY AFB	94				94	
TEXAS	BEXAR	SAINT LOUIS CONVEYOR CO	KELLY AFB	1,839				1,839	
TEXAS	BEXAR	SAINT MARYS UNIVERSITY	SAN ANTONIO	88	88				
TEXAS	BEXAR	SAN ANTONIO ASSOC FOR THE BL	SAN ANTONIO	735				735	
TEXAS	BEXAR	SAN ANTONIO CITY OF	FORT SAM HOUSTO	521				521	
TEXAS	BEXAR	SAN ANTONIO GENERAL MAINTENA	RANDOLPH AFB	72				72	
TEXAS	BEXAR	SANCHEZ RICHARD ASSOCIATES	BROOKS AFB	62	62				
TEXAS	BEXAR	SANDBERG FIRE PROTECTION OF	LACKLAND AFB	47				47	

STATE	COUNTY	CONTRACTOR	CITY	AGGREGATE	ARMY	(DOLLARS IN THOUSANDS)			DLA	O
						NAVY	AIR FORCE			
TEXAS	BEXAR	SANDERS ASSOCIATES INC	SAN ANTONIO	85				65		
TEXAS	BEXAR	SAVIN CORP	SAN ANTONIO	34				34		
TEXAS	BEXAR	SAXON B B CO INC	SAN ANTONIO	4,579				4,579		
TEXAS	BEXAR	SCIENTIFIC SYSTEMS INC	RANDOLPH AFB	99				99		
TEXAS	BEXAR	SCOBAY MOVING & STORAGE CO	SAN ANTONIO	390						390
TEXAS	BEXAR	SCOTT & JENNISON INC	FORT SAM HOUSTO	280	280					
TEXAS	BEXAR	SCREEN ARTS PROCESS	SAN ANTONIO	388				388		
TEXAS	BEXAR	SERVICEMASTER INDUSTRIES INC	LACKLAND AFB	2,932				2,932		
TEXAS	BEXAR	SHADDOCK NEAL & ASSOCIATES J	BROOKS AFB	40				40		
TEXAS	BEXAR	SHAFFER PLUMBING & HEATING CO	BROOKS AFB	61				61		
TEXAS	BEXAR	SHAFFER PLUMBING & HEATING CO	KELLY AFB	104				104		
TEXAS	BEXAR	SHOOK ELECTRONIC ENTERPRISES	SAN ANTONIO	242	242					
TEXAS	BEXAR	SIEMENS CORP	FORT SAM HOUSTO	47	47					
TEXAS	BEXAR	SIEMENS CORP	LACKLAND AFB	45				45		
TEXAS	BEXAR	SO TEX CONSTRUCTION CO INC	KELLY AFB	45				45		
TEXAS	BEXAR	SOBOLAK EDWARD J GENERAL CON	KELLY AFB	37				37		
TEXAS	BEXAR	SOBOLAK EDWARD J GENERAL CON	LACKLAND AFB	53				53		
TEXAS	BEXAR	SOBOLAK EDWARD J GENERAL CON	RANDOLPH AFB	237				237		
TEXAS	BEXAR	SOUTH TEXAS STEEL MFG	SAN ANTONIO	32				32		
TEXAS	BEXAR	SOUTHLAND PETROLEUM CO INC	SAN ANTONIO	295				295		
TEXAS	BEXAR	SOUTHWEST AIRCRAFT SALES INC	SAN ANTONIO	548						548
TEXAS	BEXAR	SOUTHWEST DECOR INC	SAN ANTONIO	102				102		
TEXAS	BEXAR	SOUTHWEST FILMS ASSOCIATES	KELLY AFB	617				617		
TEXAS	BEXAR	SOUTHWEST MERCHANDISING INC	LACKLAND AFB	4,824				4,824		
TEXAS	BEXAR	SOUTHWEST PRECAST INC	SAN ANTONIO	44				44		
TEXAS	BEXAR	SOUTHWEST RESEARCH INSTITUTE	SAN ANTONIO	18,284	10,281		1,066	6,040		897
TEXAS	BEXAR	SOUTHWEST TEXAS MFG INC	SAN ANTONIO	89				89		
TEXAS	BEXAR	SOUTHWESTERN BELL TELEPHONE	FORT SAM HOUSTO	488	488					
TEXAS	BEXAR	SOUTHWESTERN BELL TELEPHONE	KELLY AFB	130				130		
TEXAS	BEXAR	SPACE SERVICE INTERNATIONAL	KELLY AFB	734				734		
TEXAS	BEXAR	SPACELABS INC	LACKLAND AFB	45				45		
TEXAS	BEXAR	SPARKS ELECTRIC CO	KELLY AFB	74				74		
TEXAS	BEXAR	SPARTA INSTRUMENT CORP	SAN ANTONIO	143						143
TEXAS	BEXAR	SPERRY CORP	BROOKS AFB	369				369		
TEXAS	BEXAR	SPERRY CORP	FORT SAM HOUSTO	40	40					
TEXAS	BEXAR	SPERRY CORP	KELLY AFB	1,551				1,551		
TEXAS	BEXAR	SPERRY CORP	RANDOLPH AFB	1,622				1,622		
TEXAS	BEXAR	SPERRY CORP	SAN ANTONIO	60				60		
TEXAS	BEXAR	STANDARD INDUSTRIES INC	SAN ANTONIO	2,051						2,051
TEXAS	BEXAR	STAR KIST FOODS INC	SAN ANTONIO	56			56			
TEXAS	BEXAR	STEARNS ROGER INC	KELLY AFB	447				447		
TEXAS	BEXAR	STERLING ENTERPRISES INC	SAN ANTONIO	73				73		
TEXAS	BEXAR	STERLING MEDICAL ASSOCIATES	SAN ANTONIO	247			247			
TEXAS	BEXAR	STEVECO SAN ANTONIO INC	KELLY AFB	29				29		
TEXAS	BEXAR	STINSON AVIONICS	SAN ANTONIO	95	95					
TEXAS	BEXAR	STOOPS DOAK INC	KELLY AFB	529				529		
TEXAS	BEXAR	STORAGE TECHNOLOGY CORP	FORT SAM HOUSTO	154	154					
TEXAS	BEXAR	STORAGE TECHNOLOGY CORP	KELLY AFB	61				61		
TEXAS	BEXAR	STRAUS SYSTEMS INC	KELLY AFB	784				784		
TEXAS	BEXAR	STRIPE A ZONE INC	KELLY AFB	1,049				1,049		
TEXAS	BEXAR	STRUCTURAL CONCEPTS CORP	FORT SAM HOUSTO	167	167					

STATE	COUNTY	CONTRACTOR	CITY	AGGREGATE	ARMY	(DOLLARS IN THOUSANDS)			DLA	DD
						NAVY	AIR FORCE			
TEXAS	BEXAR	STRUCTURAL FINISHING INC	KELLY AFB	354				354		
TEXAS	BEXAR	SUGARMANS UNIFORMS INC	SAN ANTONIO	27	27					
TEXAS	BEXAR	SUPERIOR PLUMBING HEATING A	BROOKS AFB	75				75		
TEXAS	BEXAR	SWEENEY & CO	SAN ANTONIO	29	29					
TEXAS	BEXAR	SWIFT INDEPENDENT PACKING CO	SAN ANTONIO	42				42		
TEXAS	BEXAR	SYSTEMS DEVELOPMENT CORP	RANDOLPH AFB	61				61		
TEXAS	BEXAR	SYSTEMS RESEARCH LABORATORIE	BROOKS AFB	322				322		
TEXAS	BEXAR	T R W INC	SAN ANTONIO	98				98		
TEXAS	BEXAR	TASCO	RANDOLPH AFB	49				49		
TEXAS	BEXAR	TECHNOLOGY INC	BROOKS AFB	945				945		
TEXAS	BEXAR	TECHNOLOGY INC	SAN ANTONIO	915				915		
TEXAS	BEXAR	TEKTRONIX INC	KELLY AFB	68				68		
TEXAS	BEXAR	TEKTRONIX INC	RANDOLPH AFB	182				182		
TEXAS	BEXAR	TEKTRONIX INC	SAN ANTONIO	145				145		
TEXAS	BEXAR	TELEX COMPUTER PRODUCTS INC	FORT SAM HOUSTO	51	51					
TEXAS	BEXAR	TELEX COMPUTER PRODUCTS INC	SAN ANTONIO	27				27		
TEXAS	BEXAR	TERMINALS UNLIMITED INC	RANDOLPH AFB	151				151		
TEXAS	BEXAR	TESORO PETROLEUM CORP	SAN ANTONIO	100				100		
TEXAS	BEXAR	TEXAS BRADFORD INDUSTRIES IN	SAN ANTONIO	187	187					
TEXAS	BEXAR	TEXAS CAPITOL CONTRACTORS IN	FORT SAM HOUSTO	234	234					
TEXAS	BEXAR	TEXAS MATERIALS HANDLING INC	SAN ANTONIO	29			29			
TEXAS	BEXAR	TEXAS MEDICAL INSTRUMENTS IN	SAN ANTONIO	635	635					
TEXAS	BEXAR	TEXAS PAINTER CRAFT INC	LACKLAND AFB	59				59		
TEXAS	BEXAR	TEXAS TRUNK CO INC	SAN ANTONIO	268						268
TEXAS	BEXAR	TEXAS UNIVERSITY OF	BROOKS AFB	55				55		
TEXAS	BEXAR	TEXAS UNIVERSITY OF	SAN ANTONIO	1,257	932			325		
TEXAS	BEXAR	THERMON MFG CO	SAN ANTONIO	25			25			
TEXAS	BEXAR	THOMPSON FRANK CONSTRUCTION	KELLY AFB	90				90		
TEXAS	BEXAR	THOMPSON FRANK CONSTRUCTION	LACKLAND AFB	91				91		
TEXAS	BEXAR	TIGER CONSTRUCTION SERVICE C	BROOKS AFB	31				31		
TEXAS	BEXAR	TISOFT	RANDOLPH AFB	28				28		
TEXAS	BEXAR	TOTAL MAINTENANCE CO INC	FORT SAM HOUSTO	108	108					
TEXAS	BEXAR	TOWNSCO CONTRACTING CO	RANDOLPH AFB	157				157		
TEXAS	BEXAR	TRANSCO CONTRACTING CO INC	BROOKS AFB	71				71		
TEXAS	BEXAR	TRANSCO CONTRACTING CO INC	KELLY AFB	331				331		
TEXAS	BEXAR	TRANSCO CONTRACTING CO INC	LACKLAND AFB	62				62		
TEXAS	BEXAR	TRANSCO CONTRACTING CO INC	RANDOLPH AFB	38				38		
TEXAS	BEXAR	TRINITY UNIVERSITY	SAN ANTONIO	153				83		
TEXAS	BEXAR	TYMNET INC	RANDOLPH AFB	226	226					
TEXAS	BEXAR	U S D TECHNOLOGIES INC	SAN ANTONIO	984				984		
TEXAS	BEXAR	ULTRASYSTEMS INC	SAN ANTONIO	352				352		
TEXAS	BEXAR	UNIQ COMPUTER CORP	KELLY AFB	27				27		
TEXAS	BEXAR	UNITED ELECTRIC MOTOR CO INC	SAN ANTONIO	125				125		
TEXAS	BEXAR	UNITED TECHNOLOGIES CORP	KELLY AFB	390				390		
TEXAS	BEXAR	UTEX INC	SAN ANTONIO	53				53		
TEXAS	BEXAR	VALERO TRANSMISSION CO	BROOKS AFB	1,059				1,059		
TEXAS	BEXAR	VALERO TRANSMISSION CO	KELLY AFB	4,390				4,390		
TEXAS	BEXAR	VALERO TRANSMISSION CO	LACKLAND AFB	2,343				2,343		
TEXAS	BEXAR	VALERO TRANSMISSION CO	RANDOLPH AFB	1,072				1,072		
TEXAS	BEXAR	VALLONE MARY MARGARET	LACKLAND AFB	35				35		
TEXAS	BEXAR	VENTURA MFG CO	SAN ANTONIO	1,780			1,418	362		

PRIME-CONTRACTS BY STATE, COUNTY, CONTRACTOR, AND CITY - FY 1993 (OCT - SEP)

STATE	COUNTY	CONTRACTOR	CITY	AGGREGATE	ARMY	(DOLLARS IN THOUSANDS)			DLA	OCE
						NAVY	AIR FORCE			
TEXAS	BEXAR	WANG LABORATORIES INC	BROOKS AFB	34				34		
TEXAS	BEXAR	WANG LABORATORIES INC	FORT SAM HOUSTO	548	548					
TEXAS	BEXAR	WANG LABORATORIES INC	SAN ANTONIO	110	48			62		
TEXAS	BEXAR	WESTINGHOUSE ELECTRIC CORP	KELLY AFB	201				201		
TEXAS	BEXAR	WESTINGHOUSE INFORMATION SER	BROOKS AFB	32				32		
TEXAS	BEXAR	WHITEHOUSE HYDRAULICS INC	SAN ANTONIO	173				173		
TEXAS	BEXAR	WHITTAKER GENERAL MEDICAL SY	SAN ANTONIO	43	43					
TEXAS	BEXAR	WILLIAMS BUILDING MAINTENANC	FORT SAM HOUSTO	1,859	1,859					
TEXAS	BEXAR	WILSON STOELJE MARTIN INC	FORT SAM HOUSTO	39	39					
TEXAS	BEXAR	WINGLER & SHARP	RANDOLPH AFB	325	325					
TEXAS	BEXAR	WONG & ASSOCIATES	RANDOLPH AFB	77				77		
TEXAS	BEXAR	WOOSLEY ENGINEERING CO	SAN ANTONIO	1,222				1,222		
TEXAS	BEXAR	XEROX CORP	FORT SAM HOUSTO	96	69			27		
TEXAS	BEXAR	XEROX CORP	KELLY AFB	747				747		
TEXAS	BEXAR	XEROX CORP	LACKLAND AFB	26				26		
TEXAS	BEXAR	XEROX CORP	RANDOLPH AFB	251				251		
TEXAS	BEXAR	XEROX CORP	SAN ANTONIO	354	99			255		
TEXAS	BEXAR		TOTAL COUNTY	352,781	78,778		6,157	219,583	47,001	1,26
TEXAS	BLANCO	AMERADA HESS CORP	BLANCO	840					840	
TEXAS	BLANCO	SPORICIDIN CO THE	JOHNSON CITY	263					263	
TEXAS	BLANCO		TOTAL COUNTY	1,103					1,103	
TEXAS	BOWIE	ALTEC INC	TEXARKANA	372	372					
TEXAS	BOWIE	ARKLA INC	TEXARKANA	4,259	4,259					
TEXAS	BOWIE	B E I ELECTRONICS INC	TEXARKANA	3,213	3,213					
TEXAS	BOWIE	BARBAY ENGINEERS INC	TEXARKANA	58	58					
TEXAS	BOWIE	BARFIELD ARNOLD DISTRIBUTING	NEW BOSTON	730					730	
TEXAS	BOWIE	BEAVER VALLEY PAINTING & CON	TEXARKANA	632	632					
TEXAS	BOWIE	BENCO INC	TEXARKANA	254	254					
TEXAS	BOWIE	BLUM HERMAN CONSULTING ENGIN	REDRIVER	40-	40-					
TEXAS	BOWIE	C W R CONSTRUCTION INC	TEXARKANA	83	83					
TEXAS	BOWIE	CARTER CONSTRUCTION CO INC	TEXARKANA	714						
TEXAS	BOWIE	CENTENNIAL SYSTEMS INC	TEXARKANA	306	306					71
TEXAS	BOWIE	CLARKLIFT OF NORTH LOUISIANA	TEXARKANA	29	29					
TEXAS	BOWIE	COMMERCIAL BOX & LUMBER CO	TEXARKANA	32	32					
TEXAS	BOWIE	COMMERCIAL COATING CO INC	TEXARKANA	30	30					
TEXAS	BOWIE	CONTRACT SERVICE & EQUIPMENT	TEXARKANA	27						
TEXAS	BOWIE	CONTROL DATA CORP	TEXARKANA	351	351					
TEXAS	BOWIE	DAY & ZIMMERMAN INC	TEXARKANA	68,710	68,710					
TEXAS	BOWIE	DELTA RAIL CORP	TEXARKANA	53	53					
TEXAS	BOWIE	DICK A B CO	TEXARKANA	55	55					
TEXAS	BOWIE	DUNAWAY & JONES	TEXARKANA	29	29					
TEXAS	BOWIE	ENSCO INC	TEXARKANA	114	114					
TEXAS	BOWIE	FEDERAL PRISON INDUSTRIES IN	TEXARKANA	214	126			68		
TEXAS	BOWIE	FOUR STATES PORTABLE BUILDIN	TEXARKANA	40	40					
TEXAS	BOWIE	FOUR THIRTEEN INC	TEXARKANA	2,746	2,746					
TEXAS	BOWIE	GARVER & GARVER INC	REDRIVER	26	26					
TEXAS	BOWIE	GARVER & GARVER INC	TEXARKANA	66	66					
TEXAS	BOWIE	GENERAL ELECTRIC CO	TEXARKANA	1,985	1,985					
TEXAS	BOWIE	GODBE JAMES R CO	REDRIVER	36-	36-					

STATE	COUNTY	CONTRACTOR	CITY	AGGREGATE	ARMY	(DOLLARS IN THOUSANDS)			DLA	OCE
						NAVY	AIR FORCE			
TEXAS	BOWIE	GULLATT EDDIE F	TEXARKANA	36						36
TEXAS	BOWIE	HERITAGE CONSTRUCTORS INC	TEXARKANA	129	129					
TEXAS	BOWIE	HUANG Y T & ASSOCIATES INC	REDRIVER	37	37					
TEXAS	BOWIE	HUEY S E CO	REDRIVER	73	73					
TEXAS	BOWIE	INGERSOLL RAND CO	TEXARKANA	92	92					
TEXAS	BOWIE	INTERNATIONAL BUSINESS MACHI	TEXARKANA	89	89					
TEXAS	BOWIE	INTERNATIONAL ROOFING CO INC	TEXARKANA	104	104					
TEXAS	BOWIE	J CON BUILDING CO	TEXARKANA	75	75					
TEXAS	BOWIE	J H CONSULTING SERVICE	TEXARKANA	27	27					
TEXAS	BOWIE	JOST CONSTRUCTION CO INC	TEXARKANA	155	155					
TEXAS	BOWIE	KET INC	TEXARKANA	1,025	1,025					
TEXAS	BOWIE	KINDLE STONE & ASSOCIATES IN	TEXARKANA	90	90					
TEXAS	BOWIE	LARICH INC	TEXARKANA	174	174					
TEXAS	BOWIE	MARCONI AVIONICS INC	TEXARKANA	122	122					
TEXAS	BOWIE	MCHILLIN CONSTRUCTION CO	TEXARKANA	2,884	2,884					
TEXAS	BOWIE	NETWORK SYSTEMS CORP	TEXARKANA	54	54					
TEXAS	BOWIE	POPE EVANS & ROBBINS	REDRIVER	209	209					
TEXAS	BOWIE	POPE J R & CO INC	TEXARKANA	62	62					
TEXAS	BOWIE	PYRAMID MFG CO	TEXARKANA	28,317	28,317					
TEXAS	BOWIE	RED EAGLE CONSTRUCTION CO	TEXARKANA	85						85
TEXAS	BOWIE	REYNOLDS & WILLIAMS INC	TEXARKANA	442	442					
TEXAS	BOWIE	SAFETY KLEEN CORP	TEXARKANA	52	52					
TEXAS	BOWIE	SANTA FE ENGINEERS INC	REDRIVER	10,907	10,907					
TEXAS	BOWIE	SOPIS EQUIPMENT CO	TEXARKANA	41	41					
TEXAS	BOWIE	SOFTWARE ASSOCIATES INC	TEXARKANA	47	47					
TEXAS	BOWIE	SOUTHERN CONTRACTORS INC	TEXARKANA	132	132					
TEXAS	BOWIE	SOUTHWESTERN ELECTRIC POWER	TEXARKANA	2,495	2,495					
TEXAS	BOWIE	SPRINGFIELD BUILDING MAINTEN	TEXARKANA	877	877					
TEXAS	BOWIE	T V CABLE INC	TEXARKANA	49	49					
TEXAS	BOWIE	TERMINAL DATA CORP	TEXARKANA	28	28					
TEXAS	BOWIE	TRI STATE SERVICES OF TEXAS	TEXARKANA	221	221					
TEXAS	BOWIE	TRIAD CONTRACTORS INC	TEXARKANA	140	140					
TEXAS	BOWIE	VJON CORP	TEXARKANA	340	340					
TEXAS	BOWIE	WARNER MANAGEMNT CONSULTANT	TEXARKANA	48	48					
TEXAS	BOWIE	TOTAL COUNTY		134,710	133,030		88	730		862
TEXAS	BRAZORIA	BEAN DREDGING CORP	FREEPORT	2,265						2,265
TEXAS	BRAZORIA	COASTAL STATES MARKETING INC	FREEPORT	10,063					10,063	
TEXAS	BRAZORIA	ESPEY HUSTON & ASSOCIATES IN	BRAZORIA	54						54
TEXAS	BRAZORIA	EXXON CORP	FREEPORT	177					177	
TEXAS	BRAZORIA	GULF TEX RESOURCES INC	FREEPORT	64,875					64,875	
TEXAS	BRAZORIA	JAMES T L CO INC	FREEPORT	1,850						1,850
TEXAS	BRAZORIA	KING FISHER MARINE SERVICE I	FREEPORT	1,103						1,103
TEXAS	BRAZORIA	MIDWEST CONSTRUCTION CO	FREEPORT	150						150
TEXAS	BRAZORIA	ORTIZ A PAVING & CONSTRUCTIO	FREEPORT	356						356
TEXAS	BRAZORIA	PACKAGING SERVICE CORP	PEARLAND	159					159	
TEXAS	BRAZORIA	PHILLIPS PETROLEUM CO.	SWEENEY	22,186					22,186	
TEXAS	BRAZORIA	PHIPPS PRODUCTS CORP	FREEPORT	179					179	
TEXAS	BRAZORIA	STUYVESANT DREDGING CO	FREEPORT	169						169
TEXAS	BRAZORIA	TEXTILE CHEMICAL CO INC	FREEPORT	54			54			
TEXAS	BRAZORIA	UNIVAR CORP	FREEPORT	90					90	
TEXAS	BRAZORIA	TOTAL COUNTY		103,392			54	97,729		5,60

STATE COUNTY	CONTRACTOR	CITY	AGGREGATE	ARMY	(DOLLARS IN THOUSANDS)			DLA	OCE
					NAVY	AIR FORCE			
TEXAS BRAZOS	DICKENSON ROOP	BRYAN	50		50				
TEXAS BRAZOS	O J CORP	COLLEGE STATION	44	44					
TEXAS BRAZOS	RESEARCH EQUIPMENT CO INC	BRYAN	89	48	41				
TEXAS BRAZOS	RESOURCES RESEARCH CORP	COLLEGE STATION	181			181			
TEXAS BRAZOS	TEXAS A & M RESEARCH FOUNDAT	COLLEGE STATION	3,189	547	1,574	1,037			31
TEXAS BRAZOS	TEXAS A & M UNIVERSITY	COLLEGE STATION	877	437	166	120		154	
TEXAS BRAZOS		TOTAL COUNTY	4,430	1,076	1,831	1,338		154	31
TEXAS BROWN	BROWNWOOD WOOLEN MILLS INC	BROWNWOOD	874-					874-	
TEXAS BROWN	WHITE PLAINS ELECTRICAL SUPP	BROWNWOOD	27	27					
TEXAS BROWN		TOTAL COUNTY	847-	27				874-	
TEXAS BURLESON	BALK KENNETH & ASSOCIATES IN	SOMERVILLE	29	29					
TEXAS BURLESON	BRODE WALTER A	SOMERVILLE	47						47
TEXAS BURLESON	RICHARTE PAVING CO	SOMERVILLE	97						97
TEXAS BURLESON	WENDEL CONSTRUCTION CO INC	SOMERVILLE	487						487
TEXAS BURLESON		TOTAL COUNTY	660	29					631
TEXAS BURNET	DELRAY INSTRUMENT CO	MARBLE FALLS	62				62		
TEXAS BURNET		TOTAL COUNTY	62				62		
TEXAS CALDWELL	DALY CORP	LOCKHART	31	31					
TEXAS CALDWELL		TOTAL COUNTY	31	31					
TEXAS CALHOUN	GARRETT CONSTRUCTION CO	SEADRIFT	700						700
TEXAS CALHOUN		TOTAL COUNTY	700						700
TEXAS CAMERON	BALLI GOMEZ & ASSOCIATES INC	BROWNSVILLE	64	64					
TEXAS CAMERON	ODDS & WEDEGARTNER CONSTR C	RIO HONDO	148						148
TEXAS CAMERON	GARRETT CONSTRUCTION CO	HARLINGEN	113						113
TEXAS CAMERON	GULF SHRIMP ICE CO INC	BROWNSVILLE	82					82	
TEXAS CAMERON	H & R LEASING CO	BROWNSVILLE	88					88	
TEXAS CAMERON	HESON CO	BROWNSVILLE	112					112	
TEXAS CAMERON	RICH SEAPAK CORP	BROWNSVILLE	858					858	
TEXAS CAMERON	STUYVESANT DREDGING CO	PORT ISABEL	1,790						1,790
TEXAS CAMERON	VELCON FILTERS INC	HARLINGEN	34	34					
TEXAS CAMERON	WEEKS DREDGING & CONTRACTING	BROWNSVILLE	2,385						2,385
TEXAS CAMERON		TOTAL COUNTY	5,674	98				1,140	4,436
TEXAS CASS	UNITED AMMUNITION CONTAINER	ATLANTA	64	64					
TEXAS CASS		TOTAL COUNTY	64	64					
TEXAS CHAMBERS	JAMES T L CO INC	ANAHUAC	113						113
TEXAS CHAMBERS		TOTAL COUNTY	113						113
TEXAS COLEMAN	STEPHENS MARTIN PAVING INC	COLEMAN	477						477
TEXAS COLEMAN		TOTAL COUNTY	477						477
TEXAS COLLIN	AID L IRRIGATION SERVICE	WYLIE	163						163
TEXAS COLLIN	COLLIN COUNTY	WYLIE	53						53
TEXAS COLLIN	GENERAL HANDLING SYSTEMS INC	MCKINNEY	104	104					

STATE	COUNTY	CONTRACTOR	CITY	AGGREGATE	ARMY	(DOLLARS IN THOUSANDS)			DLA	OCE
						NAVY	AIR FORCE			
TEXAS	COLLIN	JOHNSON TIP CONSTRUCTION CO	WYLIE	95						95
TEXAS	COLLIN	MANUFACTURING SPECIALTIES IN	ALLEN	314	265		49			
TEXAS	COLLIN	MANUFACTURING SPECIALTIES IN	PLANO	59	59					
TEXAS	COLLIN	HOGRE INDUSTRIAL DISPOSAL IN	WYLIE	62						62
TEXAS	COLLIN	MUNICIPAL SERVICE PEOPLE	WYLIE	41						41
TEXAS	COLLIN	NATIONAL CAREER CONSULTANTS	PLANO	116					116	
TEXAS	COLLIN	SAINT REGIS CORP	MCKINNEY	158	158					
TEXAS	COLLIN	SMALLWOOD CO	WYLIE	88						88
TEXAS	COLLIN	TEXAS BIT CON INC	WYLIE	200						200
			TOTAL COUNTY	1,453	586		49		116	702
TEXAS	COMAL	CANYON LAKE SANITATION SVC	NEW BRAUNFELS	32				32		
TEXAS	COMAL	HUTSON CHARLES H	NEW BRAUNFELS	37						37
TEXAS	COMAL	INSTRUMENTATION TECHNOLOGY S	SPRING BRANCH	47	47					
TEXAS	COMAL	INTERROYAL CORP	NEW BRAUNFELS	101			101			
TEXAS	COMAL	LLOYDS SECURITY	SPRING BRANCH	40	40					
TEXAS	COMAL	POTTER CREEK SANITATION	NEW BRAUNFELS	43						43
TEXAS	COMAL	TECOM INC	NEW BRAUNFELS	238	238					
TEXAS	COMAL	TEX AERO JET SERVICES INC	NEW BRAUNFELS	28					28	
TEXAS	COMAL		TOTAL COUNTY	566	325		101	32	28	80
TEXAS	COMANCHE	BAILEY BRIDGE CO INC	COMANCHE	460						460
TEXAS	COMANCHE	SMALLWOOD CO	COMANCHE	50						50
TEXAS	COMANCHE		TOTAL COUNTY	510						510
TEXAS	COOKE	OLDEN CRAIG INC	GAINESVILLE	106						106
TEXAS	COOKE		TOTAL COUNTY	106						106
TEXAS	CORYELL	KALYN INC	GATESVILLE	1,066	1,066					
TEXAS	CORYELL		TOTAL COUNTY	1,066	1,066					
TEXAS	DALLAS	A J W ENTERPRISES INC	DALLAS	46	46					
TEXAS	DALLAS	A K M DISTRIBUTING CO	DALLAS	46					46	
TEXAS	DALLAS	A M INTERNATIONAL INC	DALLAS	40				40		
TEXAS	DALLAS	A M P SPECIAL INDUSTRIES	DALLAS	29				29		
TEXAS	DALLAS	A ONE MAINTENANCE INC	DALLAS							
TEXAS	DALLAS	ABBOTT DIAGNOSTIC	IRVING	167	129			38		
TEXAS	DALLAS	ABBOTT LABORATORIES	DALLAS	83			40	43		
TEXAS	DALLAS	ABBOTT LABORATORIES	IRVING	216	142		26	48		
TEXAS	DALLAS	AIR & REFRIGERATION CORP	DALLAS	42				42		
TEXAS	DALLAS	AIRLINE INSTRUMENTS CO	IRVING	80				80		
TEXAS	DALLAS	ALL AMERICAN INDUSTRIES INC	GARLAND	46	46					
TEXAS	DALLAS	AMERICAN ASPHALT & MAINTENAN	DALLAS	25	25					
TEXAS	DALLAS	AMERICAN PETROFINA CO OF TEX	DALLAS	217			217			
TEXAS	DALLAS	AMERICAN STERILIZER CO	RICHARDSON	247	128			119		
TEXAS	DALLAS	AMORPHOUS MATERIALS INC	GARLAND	115	115					
TEXAS	DALLAS	ANDERSON CLAYTON & CO	DALLAS	27						27
TEXAS	DALLAS	APACHE ENTERPRISES	GRAND PRAIRIE	67						67
TEXAS	DALLAS	APPLIED DATA RESEARCH INC	DALLAS	4,789	4,789					
TEXAS	DALLAS	ARROW INDUSTRIES INC	CARROLLTON	531						531
TEXAS	DALLAS	ASSOCIATED AIRCRAFT SUPPLY C	DALLAS	36			36			

STATE	COUNTY	CONTRACTOR	CITY	AGGREGATE	ARMY	(DOLLARS IN THOUSANDS)			DLA	OCE
						NAVY	AIR FORCE			
TEXAS	DALLAS	ASTRO PRODUCTS INC	GRAND PRAIRIE	62				62		
TEXAS	DALLAS	ATLAS ENGINEERING CO LTD	RICHARDSON	52					52	
TEXAS	DALLAS	ATOMIC ENERGY OF CANADA	DALLAS	25				25		
TEXAS	DALLAS	AVIALL INC	DALLAS	89	89					
TEXAS	DALLAS	B G R ARCHITECTS ENGINEERS	DALLAS	170		170				
TEXAS	DALLAS	BASCO ASSOCIATES	DALLAS	38						38
TEXAS	DALLAS	BATTELLE MEMORIAL INSTITUTE	DALLAS	45	45					
TEXAS	DALLAS	BEVERAGES FOOD & SERVICE IND	DALLAS	200					200	
TEXAS	DALLAS	BIG THREE INDUSTRIES INC	GRAND PRAIRIE	33-				33-		
TEXAS	DALLAS	BOEING CO	DALLAS	26				26		
TEXAS	DALLAS	BRAND NAME CONTRACTOR	DALLAS	1,033	1,033					
TEXAS	DALLAS	BRAND NAME CONTRACTOR	RICHARDSON	340	340					
TEXAS	DALLAS	BRUNSWICK CORP	DALLAS	86	42			44		
TEXAS	DALLAS	BURRELL ROOSEVELT JR & SONS	DALLAS	1,080	777	303				
TEXAS	DALLAS	C B F INDUSTRIES INC	DALLAS	51	51					
TEXAS	DALLAS	CHROM-ALLOY AMERICAN CORP	DALLAS	501				501		
TEXAS	DALLAS	COLLINS INTERNATIONAL SERVIC	DALLAS	617	617					
TEXAS	DALLAS	COMPUTER MATE	RICHARDSON	50				50		
TEXAS	DALLAS	CONOVER CO INC	GRAND PRAIRIE	27					27	
TEXAS	DALLAS	CONTINENTAL ELECT MFG CO A T	DALLAS	5,177		4,938		239		
TEXAS	DALLAS	CONTINENTAL ELECTRON LIQUIDA	DALLAS	46					46	
TEXAS	DALLAS	CONTITRONIX INC	GARLAND	53				53		
TEXAS	DALLAS	CONTROL PRODUCTS CORP	GRAND PRAIRIE	30					30	
TEXAS	DALLAS	COOPER AIRMOTIVE CO	DALLAS	1,149		64		35	1,050	
TEXAS	DALLAS	CRASH RESCUE EQUIPMENT SERVI	DALLAS	42	42					
TEXAS	DALLAS	CROSS ROADS AVIATION INC	ADDISON	107	107					
TEXAS	DALLAS	CROWN ZELLERBACH CORP	DALLAS	193		193				
TEXAS	DALLAS	CUTTER LABORATORIES INC	DALLAS	60	60					
TEXAS	DALLAS	DAHLGREN MFG CO	DALLAS	70	70					
TEXAS	DALLAS	DALLAS LIGHTHOUSE FOR THE BL	DALLAS	471					471	
TEXAS	DALLAS	DALTON E J & CO	DALLAS	175		175				
TEXAS	DALLAS	DANIELS MFG CORP	GARLAND	86	66					
TEXAS	DALLAS	DARR LIFT TRUCK CO	DALLAS	173	173					
TEXAS	DALLAS	DATOTEK INC	DALLAS	266	266					
TEXAS	DALLAS	DEALERS ELECTRIC SUPPLY CO	MESQUITE	32		32				
TEXAS	DALLAS	DEFENSE CONTRACTORS OF TEXAS	GRAND PRAIRIE	37	37					
TEXAS	DALLAS	DIAMOND MACHINE CO INC	DALLAS	129	129					
TEXAS	DALLAS	DOCTOR PEPPER BEVERAGE SALES	DALLAS	350					350	
TEXAS	DALLAS	DUCARRA AVIATION CORP	DALLAS	111					111	
TEXAS	DALLAS	DUPONT E I DE NEMOURS & CO	IRVING	46	46					
TEXAS	DALLAS	DURABLE INC	DALLAS	41	41					
TEXAS	DALLAS	DURHAM MEAT CO	DALLAS	88						66
TEXAS	DALLAS	E D S FEDERAL CORP	DALLAS	57	57					
TEXAS	DALLAS	E SYSTEMS INC	DALLAS	6,669		1,198		5,471		
TEXAS	DALLAS	E SYSTEMS INC	GARLAND	6,619		1,312		5,271		36
TEXAS	DALLAS	EASTMAN KODAK CO	DALLAS	338	27	33		278		
TEXAS	DALLAS	ELECTRO SYSTEMS ENGINEERING	DALLAS	117	85			32		
TEXAS	DALLAS	ELECTROSPACE SYSTEMS INC	DALLAS	4,912		4,844		68		
TEXAS	DALLAS	ELECTROSPACE SYSTEMS INC	RICHARDSON	57,683	5,732	9,136		42,795		
TEXAS	DALLAS	ESCO CORP	DALLAS	184					184	
TEXAS	DALLAS	FEDERAL PARTS INTERNATIONAL	DALLAS	28					28	

STATE	COUNTY	CONTRACTOR	CITY	AGGREGATE	ARMY	(DOLLARS IN THOUSANDS)			DLA	OCE
						NAVY	AIR FORCE			
TEXAS	DALLAS	FISCHBACH CORP	DALLAS	92				92		
TEXAS	DALLAS	FOLGER COFFEE CO	DALLAS	101				101		
TEXAS	DALLAS	FORNEY ENGINEERING CO	ADDISON	117			76		41	
TEXAS	DALLAS	FORNEY ENGINEERING CO	CARROLLTON	581			581			
TEXAS	DALLAS	FOSTER & MEIER ARCHITECTS IN	DALLAS	403	403					
TEXAS	DALLAS	FRITO LAY INC	DALLAS	6,277					6,277	
TEXAS	DALLAS	FRONTIER MFG CO INC	DALLAS	109			30	79		
TEXAS	DALLAS	G E C TECHNOLOGY CORP	GARLAND	60					60	
TEXAS	DALLAS	G P CO	GRAND PRAIRIE	78				78		
TEXAS	DALLAS	GALLAGHER LARRY INC	SEAGOVILLE	50	50					
TEXAS	DALLAS	GENERAL ELECTRIC MEDICAL SYS	DALLAS	38	38					
TEXAS	DALLAS	GENERAL ELECTRODYNAMICS CORP	GARLAND	139			139			
TEXAS	DALLAS	GENERAL MILLS INC	RICHARDSON	181				181		
TEXAS	DALLAS	GETTER GUSTAVE ASSOCIATES	DALLAS	35			35			
TEXAS	DALLAS	GLOVER MACHINE CO	DALLAS	7,271				7,271		
TEXAS	DALLAS	GOULD INC	DALLAS	947			947			
TEXAS	DALLAS	H & H MEAT PRODUCTS CO	DALLAS	1,158					1,158	
TEXAS	DALLAS	H & H MEAT PRODUCTS CO	FRUITDALE	42					42	
TEXAS	DALLAS	H A C CORP	GRAND PRAIRIE	837	335			502		
TEXAS	DALLAS	HALPERN M W	GARLAND	122	122					
TEXAS	DALLAS	HARRIS CORP	DALLAS	278	249					29
TEXAS	DALLAS	HEWLETT PACKARD CO	RICHARDSON	29	29					
TEXAS	DALLAS	HOGAN CONSTRUCTION CO INC	DALLAS	286	286					
TEXAS	DALLAS	HOLMAN A S BOILER WORKS INC	DALLAS	58	58					
TEXAS	DALLAS	HONEYWELL INC	DALLAS	124				124		
TEXAS	DALLAS	HOOVER SYSTEMS	DALLAS	234			92	142		
TEXAS	DALLAS	HUGHES AIRCRAFT CO	DALLAS	749	749					
TEXAS	DALLAS	HUNT OIL CO	DALLAS	1,627					1,627	
TEXAS	DALLAS	HYDROSCIENCE INC	DALLAS	4,234			4,234			
TEXAS	DALLAS	INFORMATION HANDLING SERVICE	DALLAS	130	102			28		
TEXAS	DALLAS	INMONT CORP	DALLAS	25					25	
TEXAS	DALLAS	INSTRUMENT TECH SERVICE CO	DALLAS	172	172					
TEXAS	DALLAS	INSTRUMENT TECHNOLOGY CORP	DALLAS	312	207			27	78	
TEXAS	DALLAS	INTERCONTINENTAL MFG CO	GARLAND	15,895	14,787		1,128			
TEXAS	DALLAS	INTERPHASE INC	DALLAS	75			75			
TEXAS	DALLAS	J & J ENGINEERING & MAINTENA	SEAGOVILLE	42	42					
TEXAS	DALLAS	JAM CREATIVE PRODUCTIONS INC	DALLAS	44				44		
TEXAS	DALLAS	JOHNSON TEXTILE & PLASTICS C	DALLAS	312	312					
TEXAS	DALLAS	KENTRON INTERNATIONAL INC	DALLAS	2,893	33		461	2,465		
TEXAS	DALLAS	KRAFT INC	GARLAND	376				376		
TEXAS	DALLAS	L M & E CO INC	DALLAS	204				120	84	
TEXAS	DALLAS	LANGDON OXYGEN CO	DALLAS	46	46					
TEXAS	DALLAS	LASERTEK INC	IRVING	54				54		
TEXAS	DALLAS	LIECO INC	DALLAS	188	188					
TEXAS	DALLAS	LILLY DAVID B CO INC	GRAND PRAIRIE	855	853					
TEXAS	DALLAS	LILLY ELI & CO	DALLAS	26	26					
TEXAS	DALLAS	LONE STAR STRUCTURES INC	DALLAS	295						295
TEXAS	DALLAS	LONE STAR WIRE INC	DALLAS	96					96	
TEXAS	DALLAS	LONG MILE RUBBER CO	DALLAS	234	234					
TEXAS	DALLAS	LOVE SOL	DALLAS	55	55					
TEXAS	DALLAS	LUCKY LADY OIL CO	IRVING	252					252	

STATE	COUNTY	CONTRACTOR	CITY	AGGREGATE	ARMY	(DOLLARS IN THOUSANDS)			DLA	OCE
						NAVY	AIR FORCE			
TEXAS	DALLAS	M & M ENGRAVING & MFG CO	GRAND PRAIRIE	25	25					
TEXAS	DALLAS	M P H INDUSTRIES INC	DALLAS	141			141			
TEXAS	DALLAS	MARLOW INDUSTRIES INC	GARLAND	250	250					
TEXAS	DALLAS	MARS AIRCRAFT SUPPLY INC	GRAND PRAIRIE	45					45	
TEXAS	DALLAS	MCGINNES BROS INC	GRAND PRAIRIE	493						493
TEXAS	DALLAS	METAL FORMS INDUSTRIES INC	GRAND PRAIRIE	51						
TEXAS	DALLAS	METRO MILLING	GRAND PRAIRIE	60	60					
TEXAS	DALLAS	MICROPAC INDUSTRIES INC	GARLAND	928		472	132	324		
TEXAS	DALLAS	MINNESOTA MINING & MFG CO	DALLAS	34			34			
TEXAS	DALLAS	MINNESOTA MINING & MFG CO	GRAND PRAIRIE	58			58			
TEXAS	DALLAS	MITCHELL MACHINE & FABRICATI	BALCH SPRINGS	38	38					
TEXAS	DALLAS	MODERN GENERAL CONTRACTORS	DALLAS	31	31					
TEXAS	DALLAS	MOTOROLA INC	DALLAS	309		30		279		
TEXAS	DALLAS	MUELLER AMERICAN V	RICHARDSON	47	47					
TEXAS	DALLAS	MULTI AMP CORP	DALLAS	111					35	32
TEXAS	DALLAS	MURDOCK MACHINE & ENGR CO O	IRVING	3,054		2,675	328		51	
TEXAS	DALLAS	MURDOCK MACHINE & ENGR CO OF	IRVING	49		49				
TEXAS	DALLAS	NAGY CONSTRUCTION CO	DALLAS	151	151					
TEXAS	DALLAS	NAVTRON CO	DALLAS	109		109				
TEXAS	DALLAS	NORTHERN TELECOM SYSTEMS COR	RICHARDSON	20,407			20,407			
TEXAS	DALLAS	OFFICE FURNITURE SALES CO	DALLAS	30	30					
TEXAS	DALLAS	OPTIC ELECTRONIC CORP	DALLAS	21,681	20,419	1,262				
TEXAS	DALLAS	PANSOPHC SYSTEMS INC	DALLAS	32				32		
TEXAS	DALLAS	PARKER SHANE CO	DE SOTO	54				54		
TEXAS	DALLAS	PEERLESS PUMP	DALLAS	35				35		
TEXAS	DALLAS	PENDLE INDUSTRIES	GRAND PRAIRIE	1,565	1,565					
TEXAS	DALLAS	PERKIN ELMER CORP	DALLAS	44						44
TEXAS	DALLAS	PHILLIPS INFORMATION SYSTEMS	DALLAS	167		167				
TEXAS	DALLAS	PORTER SEAL CO	GRAND PRAIRIE	42	42					
TEXAS	DALLAS	PRECISION CABLE MFG CO INC	GARLAND	671	242				429	
TEXAS	DALLAS	PROCTOR & GAMBLE DISTRIBUTIN	DALLAS	114			114			
TEXAS	DALLAS	PRODUCTIVITY INTERNATIONAL I	DALLAS	39			39			
TEXAS	DALLAS	R O T E C ENGINEERING INC	DUNCANVILLE	40	40					
TEXAS	DALLAS	RED EAGLE CONSTRUCTION CO	GRAND PRAIRIE	263						263
TEXAS	DALLAS	ROCKWELL INTERNATIONAL CORP	DALLAS	20,670		17,025	3,604		41	
TEXAS	DALLAS	ROCKWELL INTERNATIONAL CORP	RICHARDSON	178,952	13,397	102,635	62,194		726	
TEXAS	DALLAS	RODGERS W W & SONS PRODUCE I	DALLAS	171					171	
TEXAS	DALLAS	RUPP & BOWMAN CO	DALLAS	65	65					
TEXAS	DALLAS	RUSSELL CONSTRUCTION	DALLAS	71	71					
TEXAS	DALLAS	SAINT REGIS CORP	RICHARDSON	2,175	1,366	725	38		46	
TEXAS	DALLAS	SAN BAR CORP	GARLAND	682					682	
TEXAS	DALLAS	SAPP BROS PETROLEUM INC	DALLAS	296					296	
TEXAS	DALLAS	SCIENTIFIC COMMUNICATIONS IN	GARLAND	2,875	1,136	1,699	40			
TEXAS	DALLAS	SCIENTIFIC MACHINES CORP	DALLAS	102		102				
TEXAS	DALLAS	SEACOMP INC	RICHARDSON	52	52					
TEXAS	DALLAS	SENCO	DALLAS	2,949					2,949	
TEXAS	DALLAS	SERVIDONE CONSTRUCTION CORP	GRAND PRAIRIE	8,675						8,675
TEXAS	DALLAS	SESCO INC	GARLAND	87					87	
TEXAS	DALLAS	SHERMCO INDUSTRIES INC	DALLAS	107			107			
TEXAS	DALLAS	SHOTWELL & SONS	DALLAS	72	72					
TEXAS	DALLAS	SIDRAN SPORTSWEAR	DALLAS	55					55	

STATE	COUNTY	CONTRACTOR	CITY	AGGREGATE	ARMY	(DOLLARS IN THOUSANDS)			DLA	OCE
						NAVY	AIR FORCE			
TEXAS	DALLAS	SOLAR TURBINES INTERNATIONAL	DALLAS	210	34	140	36			
TEXAS	DALLAS	SONY CORP OF AMERICA	IRVING	76			76			
TEXAS	DALLAS	SOUTHERN METALS CO	DALLAS	235			235			
TEXAS	DALLAS	SOUTHERN METHODIST UNIVERSIT	DALLAS	441	26	135	260			
TEXAS	DALLAS	SOUTHWEST HARDWARE & FASTENE	GRAND PRAIRIE	26	26					
TEXAS	DALLAS	SPACE CORP	GARLAND	2,180		1,795	274		111	
TEXAS	DALLAS	STANDARD MFG CO	DALLAS	34,797	60	692	33,831		14	
TEXAS	DALLAS	STEWART & STEVENSON SERVICES	DALLAS	30	30					
TEXAS	DALLAS	STOTT CHAS G & CO INC	GRAND PRAIRIE	197			197			
TEXAS	DALLAS	STRIPE A ZONE INC	GRAND PRAIRIE	226			226			
TEXAS	DALLAS	SUMMIT ELECTRONICS INC	RICHARDSON	161		161				
TEXAS	DALLAS	SUPREME BEEF CO INC	DALLAS	33,025					33,025	
TEXAS	DALLAS	SWIFT COMPUTERS INC	DALLAS	40			40			
TEXAS	DALLAS	TELEDYNE GEOTECH	GARLAND	522	182		340			
TEXAS	DALLAS	TELEDYNE INC	GARLAND	455	55	400				
TEXAS	DALLAS	TELEDYNE INDUSTRIES INC	GARLAND	449			449			
TEXAS	DALLAS	TERADYNE INC	RICHARDSON	757			757			
TEXAS	DALLAS	TETRDYNE CORP	CARROLLTON	492	492					
TEXAS	DALLAS	TEXAS BIT CON INC	IRVING	79	79					
TEXAS	DALLAS	TEXAS CAMCO	GRAND PRAIRIE	36			36			
TEXAS	DALLAS	TEXAS INSTRUMENTS INC	DALLAS	512,881	188,516	122,137	200,694		1,534	
TEXAS	DALLAS	TEXAS MICROSYSTEMS INC	IRVING	275	275					
TEXAS	DALLAS	TEXAS UNIVERSITY OF	DALLAS	124			124			
TEXAS	DALLAS	TEXAS UNIVERSITY OF	RICHARDSON	389	135	105	149			
TEXAS	DALLAS	TEXSTAR CORP	GRAND PRAIRIE	263	136		127			
TEXAS	DALLAS	TEXSTAR PLASTICS	GRAND PRAIRIE	3,198	294		2,904			
TEXAS	DALLAS	TOKEN PRODUCTS CO	IRVING	34			34			
TEXAS	DALLAS	TRAINING GALLERY INC	DALLAS	267		73	194			
TEXAS	DALLAS	TRAVENOL LABORATORIES INC	GRAND PRAIRIE	25			25			
TEXAS	DALLAS	TRI CON INDUSTRIES INC	GRAND PRAIRIE	30					30	
TEXAS	DALLAS	TUCKER ELECTRONICS CO	GARLAND	37		37				
TEXAS	DALLAS	TYMSHARE INC	DALLAS	3,000						3,000
TEXAS	DALLAS	U T L CORP	DALLAS	10,706	10,306	400				
TEXAS	DALLAS	UNITRON INC	GARLAND	1,411	371	248	792			
TEXAS	DALLAS	UNIVERSITY COMPUTING CO	DALLAS	79	39		40			
TEXAS	DALLAS	VAC HYD PROCESSING CORP	GRAND PRAIRIE	1,696		190	1,506			
TEXAS	DALLAS	VARO ELECTRON DEVICES	GARLAND	1,716	1,716					
TEXAS	DALLAS	VARO INC	GARLAND	19,335	15,589	2,460	291		995	
TEXAS	DALLAS	VOUGHT CORP	DALLAS	498,211	198,648	136,782	161,017		1,764	
TEXAS	DALLAS	VOUGHT CORP	GRAND PRAIRIE	33	33					
TEXAS	DALLAS	WARRIOR INDUSTRIES INC	DALLAS	186	186					
TEXAS	DALLAS	WATER & AIR RESEARCH INC	DALLAS	35		35				
TEXAS	DALLAS	WESTERN OFFSHORE GROUP INC	DALLAS	48		48				
TEXAS	DALLAS	WESTERN TYPEWRITER CO	DALLAS	29			29			
TEXAS	DALLAS	WESTERNAIRE INC	CARROLLTON	27		27				
TEXAS	DALLAS	WHITE LAWRENCE D ASSOCIATES	DALLAS	108	108					
TEXAS	DALLAS	WHITEHALL CORP	DALLAS	497		497				
TEXAS	DALLAS	WIZARD ELECTRONICS INC	RICHARDSON	75					75	
TEXAS	DALLAS	WORD POWER INC	DALLAS	37			37			
TEXAS	DALLAS	XEROX CORP	CARROLLTON	2,788	1,815		973			
TEXAS	DALLAS	XEROX CORP	DALLAS	4,580	138	3,932	510			

STATE COUNTY	CONTRACTOR	CITY	AGGREGATE	ARMY	(DOLLARS IN THOUSANDS)			DLA	OCE
					NAVY	AIR FORCE			
TEXAS DALLAS	ZACHRY H B CO	CEDAR HILL	8,724						8,724
TEXAS DALLAS		TOTAL COUNTY	1,559,501	492,408	428,003	560,950	56,547		21,593
TEXAS DELTA	FLEXIBLE METAL HOSE CO	PECAN GAP	130					130	
TEXAS DELTA		TOTAL COUNTY	130					130	
TEXAS DENTON	A I M CORP	LEWISVILLE	30			30			
TEXAS DENTON	ARCO PIPELINE CO	DENTON	225						225
TEXAS DENTON	CRONEY MFG CO	SANGER	101	25	76				
TEXAS DENTON	FORD UNIVERSAL CARPET CO	LEWISVILLE	421						421
TEXAS DENTON	GALLUP CONSTRUCTION CO INC	LEWISVILLE	200						200
TEXAS DENTON	GENERAL TEXAS CORP	ROANOK	27,637	27,637					
TEXAS DENTON	GIBBS & HILL INC	DENTON	375						375
TEXAS DENTON	GOODWILL INDUSTRIES	LEWISVILLE	85						85
TEXAS DENTON	KOMATSU ALBERT S & ASSOCIATE	DENTON	70						70
TEXAS DENTON	H S M SANITATION	LEWISVILLE	37						37
TEXAS DENTON	NORTH TEXAS STATE UNIVERSITY	DENTON	680	185	446				49
TEXAS DENTON	OSWALD WILLIAM E	SANGER	27						27
TEXAS DENTON	PHILLIPS & JORDAN INC	DENTON	23,400						23,400
TEXAS DENTON	SENECA FOODS CORP	DENTON	32-					32-	
TEXAS DENTON	SOUTHWEST SURVEYING & MAPPIN	AUBREY	44						14
TEXAS DENTON	SOUTHWEST SURVEYING & MAPPIN	DENTON	186						186
TEXAS DENTON	SOUTHWEST SURVEYING & MAPPIN	LEWISVILLE	35						35
TEXAS DENTON	SOUTHWEST SURVEYING & MAPPIN	SANGER	90						90
TEXAS DENTON	TEXAS INSTRUMENTS INC	LEWISVILLE	59,882	345	49,330	10,170		37	
TEXAS DENTON	TEXAS STATE OF	DENTON	3,440						3,440
TEXAS DENTON	VICTOR EQUIPMENT CO	DENTON	60					60	
TEXAS DENTON	WATWOOD MITCHELL MILLER INC	AUBREY	29	29					
TEXAS DENTON		TOTAL COUNTY	117,022	28,221	49,852	10,200		65	28,684
TEXAS EASTLAND	NORTH AMERICAN CAR CORP	RANGER	155	155					
TEXAS EASTLAND		TOTAL COUNTY	155	155					
TEXAS ECTOR	ECKEL MFG CO	ODESSA	195					195	
TEXAS ECTOR		TOTAL COUNTY	195					195	
TEXAS ELLIS	DOWNING BROS INC	BARDWELL	611						611
TEXAS ELLIS	TEXAS MACHINING SERVICE	WAXAHACHIE	51			51			
TEXAS ELLIS	TYLER REFRIGERATION INC	WAXAHACHIE	568		530	38			
TEXAS ELLIS	TYLER REFRIGERATION INTERNAT	WAXAHACHIE	85					85	
TEXAS ELLIS		TOTAL COUNTY	1,315		530	89		85	611
TEXAS EL PASO	A & M PLUMBING CO	FORT BLISS	426	426					
TEXAS EL PASO	A B C FOOD SERVICE INC	EL PASO	450			450			
TEXAS EL PASO	ACCO BABCOCK INC	FORT BLISS	28	28					
TEXAS EL PASO	ALAMO SHEET METAL WORKS INC	FORT BLISS	74	74					
TEXAS EL PASO	ALDERETTE F GENERAL CONTRACT	FORT BLISS	341	341					
TEXAS EL PASO	ALICE ROOFING & SHEET METAL	FORT BLISS	276	276					
TEXAS EL PASO	ALLISON INC	FORT BLISS	125	125					
TEXAS EL PASO	AMERICAN HOSPITAL SUPPLY COR	EL PASO	160			25		135	
TEXAS EL PASO	APPLIED SCIENCE ASSOCIATES I	EL PASO	87	87					

STATE	COUNTY	CONTRACTOR	CITY	AGGREGATE	ARMY	(DOLLARS IN THOUSANDS)			DLA	OCE
						NAVY	AIR FORCE			
TEXAS	EL PASO	APPLIED SCIENCE ASSOCIATES I	FORT BLISS	50	50					
TEXAS	EL PASO	ASSOCIATED CLEANING INC	FORT BLISS	899	899					
TEXAS	EL PASO	B A P INC	FORT BLISS	390	390					
TEXAS	EL PASO	BERMAN CARROLL Z DR	EL PASO	123	123					
TEXAS	EL PASO	BOEING CO	EL PASO	78	78					
TEXAS	EL PASO	BOHANNA HUSTON & ASSOCIATES	EL PASO	39						39
TEXAS	EL PASO	BORDER PRE CAST CONCRETE INC	FORT BLISS	74	74					
TEXAS	EL PASO	BOVAY ENGINEERS INC	FORT BLISS	32	32					
TEXAS	EL PASO	BOYD W R INC	FORT BLISS	827	827					
TEXAS	EL PASO	BRAND NAME CONTRACTOR	EL PASO	29	29					
TEXAS	EL PASO	BURN CONSTRUCTION CO INC	EL PASO	3,385						3,385
TEXAS	EL PASO	BURROUGHS CORP	FORT BLISS	35	35					
TEXAS	EL PASO	C O R MEDICAL CORP	EL PASO	46	46					
TEXAS	EL PASO	CARRIZAL CO THE	FORT BLISS	1,205	1,205					
TEXAS	EL PASO	CARRIZAL JOE GENERAL CONTR I	FORT BLISS	773	773					
TEXAS	EL PASO	CARRIZAL JOE PAINTING & DECO	FORT BLISS	100	100					
TEXAS	EL PASO	CENTRAL INSTALLATION CO INC	FORT BLISS	288	288					
TEXAS	EL PASO	COMPUTER TECHNOLOGY ASSOCIAT	EL PASO	34	34					
TEXAS	EL PASO	COULTER ELECTRONICS INC	EL PASO	29	29					
TEXAS	EL PASO	COUPLAND MORAN & ASSOC	FORT BLISS	251	251					
TEXAS	EL PASO	D W S INC	FORT BLISS	475	475					
TEXAS	EL PASO	DANNENBAUM YANDELL & HILLER	FORT BLISS	550	550					
TEXAS	EL PASO	DICK A B CO	EL PASO	29	29					
TEXAS	EL PASO	DICK A B CO	FORT BLISS	111	111					
TEXAS	EL PASO	DIETZGEN CORP	EL PASO	80			80			
TEXAS	EL PASO	DIGITAL EQUIPMENT CORP	EL PASO	234	234					
TEXAS	EL PASO	DIVELY SCALE CO	EL PASO	30			30			
TEXAS	EL PASO	DIVERSIFIED TECHNICAL SERVIC	FORT BLISS	754	754					
TEXAS	EL PASO	DOUGLASS BROS INC	FORT BLISS	72	72					
TEXAS	EL PASO	DUNAWAY & JONES	FORT BLISS	49	49					
TEXAS	EL PASO	DUPONT E I DE MEMOURS & CO	EL PASO	27	27					
TEXAS	EL PASO	E M C ENGINEERS INC	FORT BLISS	140	140					
TEXAS	EL PASO	EL PASO BUILDERS INC	FORT BLISS	491	491					
TEXAS	EL PASO	EL PASO ELECTRIC CO	FORT BLISS	8,910	8,910					
TEXAS	EL PASO	EL PASO PUBLIC SCHOOLS	FORT BLISS	428	428					
TEXAS	EL PASO	EL PASO WATER UTILITIES	FORT BLISS	705	705					
TEXAS	EL PASO	ELIAS BROS	FORT BLISS	206	206					
TEXAS	EL PASO	EMPIRE MOVING & STORAGE CO	FORT BLISS	245	245					
TEXAS	EL PASO	EVCO NATIONAL	FORT BLISS	185	185					
TEXAS	EL PASO	FARMERS DAIRIES	FORT BLISS	341	341					
TEXAS	EL PASO	FEDERAL PRISON INDUSTRIES IN	ANTHONY	28-						28-
TEXAS	EL PASO	FEDERAL PRISON INDUSTRIES IN	LA TUNA	70	70					
TEXAS	EL PASO	FISCHER KEIRSEY CORDOVA ASSO	FORT BLISS	103	103					
TEXAS	EL PASO	FLUID SYSTEMS INC	FORT BLISS	72	72					
TEXAS	EL PASO	FORD UNIVERSAL CARPET CO	FORT BLISS	60	60					
TEXAS	EL PASO	FOSTER HENRY HENRY & THORPE	FORT BLISS	205	205					
TEXAS	EL PASO	FOUTS GOMEZ MOORE INC	FORT BLISS	255	255					
TEXAS	EL PASO	FREESE & NICHOLS CONSULTING	FORT BLISS	466	466					
TEXAS	EL PASO	G T E LENKURT INC	EL PASO	396			396			
TEXAS	EL PASO	GARLAND & HILLES ARCHITECTS	EL PASO	481	481					
TEXAS	EL PASO	GENERAL DYNAMICS CORP	FORT BLISS	43	43					

STATE	COUNTY	CONTRACTOR	CITY	AGGREGATE	ARMY	(DOLLARS IN THOUSANDS)			DLA	OCE
						NAVY	AIR FORCE			
TEXAS	EL PASO	GLOBE MASTER MECHANICAL CONT	FORT BLISS	102	102					
TEXAS	EL PASO	GOODWIN ENGINEERING CORP	FORT BLISS	80	80					
TEXAS	EL PASO	H S Q TECHNOLOGY INC	FORT BLISS	1,075	1,075					
TEXAS	EL PASO	HANDGARDS INC	EL PASO	42					42	
TEXAS	EL PASO	HARTEC ENTERPRISES INC	EL PASO	3,277	190	3,087				
TEXAS	EL PASO	HAWTHORNE AVIATION	EL PASO	463	463					
TEXAS	EL PASO	HAWTHORNE AVIATION	FORT BLISS	232	232					
TEXAS	EL PASO	HEDRICK APACHE INC	EL PASO	97		97				
TEXAS	EL PASO	HERKENHOFF GORDON & ASSOCS I	FORT BLISS	63	63					
TEXAS	EL PASO	HEWLETT PACKARD CO	EL PASO	132	132					
TEXAS	EL PASO	HOLIDAY MOVING & STORAGE	FORT BLISS	35	35					
TEXAS	EL PASO	HUGHES AIRCRAFT CO	EL PASO	109	109					
TEXAS	EL PASO	HUNSACKER INTERNATIONAL TRUC	FORT BLISS	38	38					
TEXAS	EL PASO	I AIR SYSTEMS INC	FORT BLISS	675	675					
TEXAS	EL PASO	INDUSTRIAL AIR SYSTEMS	FORT BLISS	522	522					
TEXAS	EL PASO	INTERCON SYSTEMS CORP	FORT BLISS	91	91					
TEXAS	EL PASO	INTERNATIONAL BUSINESS MACHI	EL PASO	104	104					
TEXAS	EL PASO	INTERNATIONAL BUSINESS MACHI	FORT BLISS	527	527					
TEXAS	EL PASO	J T CONSTRUCTION	FORT BLISS	6,782	6,782					
TEXAS	EL PASO	JACKSON GLASS CO	FORT BLISS	36	36					
TEXAS	EL PASO	KAHNS BAKERY INC	FORT BLISS	428	428					
TEXAS	EL PASO	KYLE MACHINE WORKS INC	EL PASO	55-			55-			
TEXAS	EL PASO	LANIER BUSINESS PRODUCTS	FORT BLISS	31	31					
TEXAS	EL PASO	LEEDSHILL HERKENHOFF INC	FORT BLISS	50	50					
TEXAS	EL PASO	LIGHTHOUSE FOR BLIND	EL PASO	149					149	
TEXAS	EL PASO	LLOYD WALKER JARY ASSOCIATES	FORT BLISS	68	68					
TEXAS	EL PASO	LONE MOUNTAIN CONTRACTING IN	FORT BLISS	64	64					
TEXAS	EL PASO	LONE STAR SANITARY SERVICE	EL PASO	86	86					
TEXAS	EL PASO	MADRID MFG INC	FORT BLISS	126	126					
TEXAS	EL PASO	MALOTT & PETERSON & GRUNDY	FORT BLISS	131	131					
TEXAS	EL PASO	MARION SCIENTIFIC CORP	EL PASO	30					30	
TEXAS	EL PASO	MATYEAR CONSTRUCTION CO INC	FORT BLISS	581	581					
TEXAS	EL PASO	MEDIC EQUIPMENT CO INC	EL PASO	34	34					
TEXAS	EL PASO	MEDTRONIC MEDICAL DATA SYSTE	EL PASO	42	42					
TEXAS	EL PASO	MONKS CONSTRUCTION CO	EL PASO	600						600
TEXAS	EL PASO	MONTGOMERY ELEVATOR CO	FORT BLISS	45	45					
TEXAS	EL PASO	MOORE SERVICE INC	EL PASO	276		276				
TEXAS	EL PASO	NAVAJO REFINING CO	EL PASO	74,283				74,283		
TEXAS	EL PASO	NEW MEXICO MECHANICAL CONTRS	FORT BLISS	242	242					
TEXAS	EL PASO	NORTHROP SERVICES INC	FORT BLISS	446	446					
TEXAS	EL PASO	PALMETTO CORP	FORT BLISS	181	181					
TEXAS	EL PASO	PARK COLLEGE	FORT BLISS	84	84					
TEXAS	EL PASO	PARKER CROSTON ASSOCIATES	FORT BLISS	138	138					
TEXAS	EL PASO	PARKHILL SMITH & COOPER INC	FORT BLISS	40	40					
TEXAS	EL PASO	PERRY BRUNSON CHEVRON	FORT BLISS	77	77					
TEXAS	EL PASO	PRIDE BUILDING MAINTENANCE	FORT BLISS	592	592					
TEXAS	EL PASO	PRINTED CIRCUIT INSPECTION C	FORT BLISS	28	28					
TEXAS	EL PASO	RAYTHEON CO	EL PASO	225	225					
TEXAS	EL PASO	RAYTHEON CO	FORT BLISS	113-	113-					
TEXAS	EL PASO	REYEX CORP	FORT BLISS	211	211					
TEXAS	EL PASO	RIBBLE N C CO	EL PASO	43	43					

STATE	COUNTY	CONTRACTOR	CITY	AGGREGATE	ARMY	(DOLLARS IN THOUSANDS)			DLA
						NAVY	AIR FORCE		
TEXAS	EL PASO	ROCKWELL INTERNATIONAL CORP	EL PASO	12,726		12,726			
TEXAS	EL PASO	ROOF BUILDERS INC	FORT BLISS	1,252	1,252				
TEXAS	EL PASO	SANDERS ASSOCIATES INC	FORT BLISS	807	807				
TEXAS	EL PASO	SANTA FE ENGINEERS INC	FORT BLISS	8,685	8,685				
TEXAS	EL PASO	SCIENCE APPLICATIONS INC	FORT BLISS	829	829				
TEXAS	EL PASO	SERV AIR INC	FORT BLISS	302				302	
TEXAS	EL PASO	SIEMENS CORP	EL PASO	31	31				
TEXAS	EL PASO	SILVERTON CONSTRUCTION CO IN	FORT BLISS	158	158				
TEXAS	EL PASO	SIMMONS BUILDERS	FORT BLISS	438	438				
TEXAS	EL PASO	SMITH JOE EARL ASSOCIATES	FORT BLISS	39	39				
TEXAS	EL PASO	SOLAR TURBINES INTERNATIONAL	FORT BLISS	60				60	
TEXAS	EL PASO	SOUTHERN UNION GAS CO	FORT BLISS	6,415	6,415				
TEXAS	EL PASO	SOUTHERN UNION REFINING CO	EL PASO	13,555					13,555
TEXAS	EL PASO	SOUTHWEST INDUSTRIAL RESOURC	FORT BLISS	324	324				
TEXAS	EL PASO	SOUTHWESTERN BELL TELEPHONE	FORT BLISS	552	552				
TEXAS	EL PASO	STATEN GEORGE & ASSOCIATES I	FORT BLISS	136	136				
TEXAS	EL PASO	SUB LAND INC	FORT BLISS	105	105				
TEXAS	EL PASO	TANDY CORP	EL PASO	150	150				
TEXAS	EL PASO	TECHNICARE CORP	EL PASO	25	25				
TEXAS	EL PASO	TECHNICON INSTRUMENTS CORP	EL PASO	83	83				
TEXAS	EL PASO	TEXAS PAINTER CRAFT INC	FORT BLISS	221	221				
TEXAS	EL PASO	TEXAS SECURITY GUARD SERVICE	FORT BLISS	228	228				
TEXAS	EL PASO	TEXAS SECURITY POLICE	FORT BLISS	252	252				
TEXAS	EL PASO	TEXAS UNIVERSITY OF	EL PASO	144	74			70	
TEXAS	EL PASO	THERMODYN MECHANICAL CONTRAC	FORT BLISS	308	308				
TEXAS	EL PASO	TILBURY INC	FORT BLISS	1,160	1,160				
TEXAS	EL PASO	TOWNE SERVICES OF EL PASO	FORT BLISS	244	244				
TEXAS	EL PASO	TRU AM BUSINESS SERVICES	FORT BLISS	48	48				
TEXAS	EL PASO	UNITED FOOD SERVICES INC	FORT BLISS	2,820	2,820				
TEXAS	EL PASO	UNITED INVENTORY & MGT SERVI	FORT BLISS	26	26				
TEXAS	EL PASO	UNITED STATES GENERAL SERVI	FORT BLISS	136	136				
TEXAS	EL PASO	UNITED TECHNOLOGIES CORP	FORT BLISS	37	37				
TEXAS	EL PASO	URBAN GENERAL CONTRS & ENGRS	FORT BLISS	96	96				
TEXAS	EL PASO	VAN HASELEN CONSTRUCTION CO	FORT BLISS	27	27				
TEXAS	EL PASO	WALKER LANCE	FORT BLISS	93	93				
TEXAS	EL PASO	WESTERN WELL & PUMP INC	FORT BLISS	562	562				
TEXAS	EL PASO	WESTEX ENERGY CO	EL PASO	356	318				48
TEXAS	EL PASO	WHOLESOME DAIRY INC	EL PASO	503	503				
TEXAS	EL PASO	WILSON & CO ENGINEES & ARCHI	EL PASO	38					
TEXAS	EL PASO	WINTON HOMES INC	FORT BLISS	377	377				
TEXAS	EL PASO	XEROX CORP	EL PASO	108	108				
TEXAS	EL PASO	XEROX CORP	FORT BLISS	217	217				
TEXAS	EL PASO		TOTAL COUNTY	175,167	65,347	15,910	1,634	88,214	
TEXAS	ERATH	LEATHERWOOD BROS	STEPHENVILLE	544	544				
TEXAS	ERATH		TOTAL COUNTY	544	544				
TEXAS	FANNIN	G K TECHNOLOGIES INC	BONHAM	1,286			885	401	
TEXAS	FANNIN		TOTAL COUNTY	1,286			885	401	
TEXAS	FAYETTE	KINGS EUNICE KITCHEN INC	FLATONIA	456				456	
TEXAS	FAYETTE		TOTAL COUNTY	456				456	

PRIME-CONTRACTS BY STATE, COUNTY, CONTRACTOR, AND CITY - FY 1983 (OCT - SEP)

STATE	COUNTY	CONTRACTOR	CITY	AGGREGATE	ARMY	(DOLLARS IN THOUSANDS)			DLA	0
						NAVY	AIR FORCE			
TEXAS	FORT BEND	GOODRICH B F CO	RICHMOND	32					32	
TEXAS	FORT BEND	INTERNATIONAL DISTRIBUTING C	SUGAR LAND	218					218	
TEXAS	FORT BEND	INTERNATIONAL SWITCHBOARD CO	SUGAR LAND	696			696			
TEXAS	FORT BEND	QUANEX	ROSENBERG	72					72	
TEXAS	FORT BEND	SAINT REGIS CORP	RICHMOND	40					40	
TEXAS	FORT BEND	SCHLUMBERGER TECHNOLOGY CORP	SUGAR LAND	149			149			
TEXAS	FORT BEND		TOTAL COUNTY	909			547			362
TEXAS	FREESTONE	TEAGUE INDUSTRIAL & TECHNICA	TEAGUE	42					42	
TEXAS	FREESTONE		TOTAL COUNTY	42					42	
TEXAS	GALVESTON	AEROGRAHICS INTERNATIONAL I	GALVESTON	213						
TEXAS	GALVESTON	AMOCO OIL CO	TEXAS CITY	9,667						9,667
TEXAS	GALVESTON	BEAN DREDGING CORP	HIGH ISLAND	3,466						3,
TEXAS	GALVESTON	CHANNEL FUELING SERVICE	GALVESTON	112						
TEXAS	GALVESTON	CIVIL WORKS CONTRACTORS INC	TEXAS CITY	1,000						1,
TEXAS	GALVESTON	EMCO CHEMICAL CORP	TEXAS CITY	137					137	
TEXAS	GALVESTON	GARDLINE HYDROGRAPHIC SURVEY	GALVESTON	156						
TEXAS	GALVESTON	HENDRY CORP	GALVESTON	1,800						1,
TEXAS	GALVESTON	HUTCH INC	GALVESTON	250						
TEXAS	GALVESTON	INDUSTRIAL FUEL OIL INC	GALVESTON	1,030						1,030
TEXAS	GALVESTON	KING FISHER MARINE SERVICE I	HIGH ISLAND	450						
TEXAS	GALVESTON	R B PUMP CO INC	LA MARGUE	550						
TEXAS	GALVESTON	RACAL DECCA SURVEY INC	GALVESTON	87						
TEXAS	GALVESTON	TESORO PETROLEUM CORP	GALVESTON	36						36
TEXAS	GALVESTON	TEXAS UNIVERSITY OF	GALVESTON	102	31		71			
TEXAS	GALVESTON	TIDE CONSTRUCTION	HITCHCOCK	224						
TEXAS	GALVESTON	TODD SHIPYARDS CORP	GALVESTON	1,159			1,159			
TEXAS	GALVESTON	XEROX CORP	GALVESTON	61						
TEXAS	GALVESTON		TOTAL COUNTY	20,500	31		1,230			10,870
TEXAS	GILLESPIE	S R M MFG CO	FREDERICKSBURG	1,605			1,286	319		
TEXAS	GILLESPIE		TOTAL COUNTY	1,605			1,286	319		
TEXAS	GOLIAD	G K TECHNOLOGIES INC	FANNIN	64	64					
TEXAS	GOLIAD		TOTAL COUNTY	64	64					
TEXAS	GONZALES	ELECTRO SPACE SYSTEMS INC	NIXON	27						27
TEXAS	GONZALES	R T C INC	GONZALES	34						34
TEXAS	GONZALES		TOTAL COUNTY	61						61
TEXAS	GRAY	INGERSOLL RAND CO	KINGSMILL	886	886					
TEXAS	GRAY	INGERSOLL RAND CO	PAMPA	2,236	1,996		240			
TEXAS	GRAY	LLOYD WALKER JARY ASSOCIATES	KINGSMILL	30			30			
TEXAS	GRAY		TOTAL COUNTY	3,152	2,882		270			
TEXAS	GRAYSON	DOLESE BROS CO	DENISON	45						
TEXAS	GRAYSON	JOHNSON & JOHNSON	SHERMAN	2,143						2,143
TEXAS	GRAYSON	KINGS EUNICE KITCHEN INC	SHERMAN	922						922
TEXAS	GRAYSON	MODERN SYSTEMS INC	DENISON	234						
TEXAS	GRAYSON	RADY & ASSOCS INC	DORCHESTER	41	41					

STATE	COUNTY	CONTRACTOR	CITY	AGGREGATE	ARMY	(DOLLARS IN THOUSANDS)			DLA	O
						NAVY	AIR FORCE			
TEXAS	GRAYSON	SWARTWOUT INDUSTRIES INC	SHERMAN	138	138					
TEXAS	GRAYSON	TEXAS INSTRUMENTS INC	SHERMAN	64,739		229	64,510			
TEXAS	GRAYSON		TOTAL COUNTY	68,262	179	229	64,510		3,065	
TEXAS	GREGG	ELECTRODELTA INC	WHITE OAK	336	336					
TEXAS	GREGG	FLIGHT SPECIALTIES INC	LONGVIEW	121					121	
TEXAS	GREGG	J K W MACHINECRAFT INC	KILGORE	338	312			26		
TEXAS	GREGG	J K W MACHINECRAFT INC	LONGVIEW	182	126			56		
TEXAS	GREGG	MARATHON LE TOURNEAU CO	LONGVIEW	119	82	37				
TEXAS	GREGG	GILGEAR CO	LONGVIEW	1,431					1,431	
TEXAS	GREGG		TOTAL COUNTY	2,527	856	37		82		1,552
TEXAS	GRIMES	CROSS LINE MFG INC	NAVASOTA	239		239				
TEXAS	GRIMES	MISSION HOMES INC	NAVASOTA	152	152					
TEXAS	GRIMES		TOTAL COUNTY	391	152	239				
TEXAS	GUADALUPE	CLARK CONSTRUCTION CO INC	SEGUIN	38				38		
TEXAS	GUADALUPE	TERRAIN KING CORP	SEGUIN	81	52	29				
TEXAS	GUADALUPE		TOTAL COUNTY	119	52	29		38		
TEXAS	HARRIS	AFFOLTER CONTRACTING CO INC	HOUSTON	474						
TEXAS	HARRIS	AIR PRODUCTS & CHEMICALS INC	LA PORTE	91				91		
TEXAS	HARRIS	AIRCO INC	PASADENA	263				263		
TEXAS	HARRIS	ALLOYS INC	BAYTOWN	30						30
TEXAS	HARRIS	AMERADA HESS CORP	GALENA PARK	128						128
TEXAS	HARRIS	AMERADA HESS CORP	HOUSTON	1,690						1,690
TEXAS	HARRIS	AMERICAN AERO INC	HOUSTON	535		535				
TEXAS	HARRIS	AMICON PLASTICS INC	HOUSTON	33				33		
TEXAS	HARRIS	ANDERSON GREENWOOD & CO	BELLAIRE	109						109
TEXAS	HARRIS	APOLLO ELECTRIC INC	HOUSTON	30		30				
TEXAS	HARRIS	ARMCO INC	HOUSTON	76	76					
TEXAS	HARRIS	ATEC INC	HOUSTON	1,026				767		259
TEXAS	HARRIS	BAYLOR UNIVERSITY	HOUSTON	463	179	204		80		
TEXAS	HARRIS	BEAUMONT C E WELL WORKS CO	HOUSTON	1,037		1,037				
TEXAS	HARRIS	BIG THREE INDUSTRIES INC	HOUSTON	408	46	31		331		
TEXAS	HARRIS	BIG THREE INDUSTRIES INC	PASADENA	338				338		
TEXAS	HARRIS	BLUE STAR WEBBING CORP	HOUSTON	41						41
TEXAS	HARRIS	BOEHRINGER MANNHEIM DIAGNOST	HOUSTON	600	100			500		
TEXAS	HARRIS	BOEING CO	HOUSTON	196				196		
TEXAS	HARRIS	BRAND NAME CONTRACTOR	HOUSTON	26	26					
TEXAS	HARRIS	BROWN & ROOT DEVELOPMENT INC	HOUSTON	770	441	329				
TEXAS	HARRIS	BRUCE ANDERSEN CO INC	HOUSTON	136	136					
TEXAS	HARRIS	BURDETT M G GAS PRODUCTS	LA PORTE	62				62		
TEXAS	HARRIS	C G S SCIENTIFIC CORP	HOUSTON	178				178		
TEXAS	HARRIS	C R S DESIGN ASSOC METCAF ED	HOUSTON	126				126		
TEXAS	HARRIS	C R S GROUP INC	HOUSTON	670				670		
TEXAS	HARRIS	C S D INC	HOUSTON	598						598
TEXAS	HARRIS	CAMERON IRON WORKS INC	HOUSTON	1,067	973			94		
TEXAS	HARRIS	CAROLINA ENGINE & EQUIPMENT	HOUSTON	220						220
TEXAS	HARRIS	CASTLE INC	HOUSTON	98						98
TEXAS	HARRIS	CAUDILL ROWLETT & SCOTT	HOUSTON	700	700					

PRIME-CONTRACTS BY STATE, COUNTY, CONTRACTOR, AND CITY - FY 1983 (OCT - SEP)

STATE	COUNTY	CONTRACTOR	CITY	AGGREGATE	ARMY	(DOLLARS IN THOUSANDS)			DLA	OC
						NAVY	AIR FORCE			
TEXAS	HARRIS	CHROMASPEC CORP	HOUSTON	114					114	
TEXAS	HARRIS	COASTAL STATES MARKETING INC	HOUSTON	2,388					2,388	
TEXAS	HARRIS	COCA COLA CO THE	HOUSTON	5,546					5,546	
TEXAS	HARRIS	COLEMAN INDUSTRIAL CONSTRUCT	SOUTH HOUSTON	81						
TEXAS	HARRIS	COMBUSTION ENGINEERING INC	HOUSTON	186	186					
TEXAS	HARRIS	COMEX CORP	HOUSTON	90			90			
TEXAS	HARRIS	COMSTAR INC	HOUSTON	68						
TEXAS	HARRIS	CONSOLIDATED AERONAUTICAL SE	HOUSTON	65					65	
TEXAS	HARRIS	CONTINENTAL COFFEE CO	HOUSTON	520					520	
TEXAS	HARRIS	CONTROL DATA CORP	HOUSTON	130						
TEXAS	HARRIS	COOPERHEAT CO	HOUSTON	50			50		130	
TEXAS	HARRIS	CORNING MEDICAL	HOUSTON	54	54					
TEXAS	HARRIS	CRAWFORD & RUSSELL CORP	HOUSTON	1,880	1,880					
TEXAS	HARRIS	CROSS ROADS AVIATION INC	TOMBALL	58	58					
TEXAS	HARRIS	CURTIN MATHESON SCIENTIFIC C	HOUSTON	489			93		396	
TEXAS	HARRIS	CYPRESS WELDING EQUIPMENT IN	HOUSTON	30			30			
TEXAS	HARRIS	DANIEL INDUSTRIES INC	HOUSTON	162			162			
TEXAS	HARRIS	DECCA SURVEY SYSTEMS INC	HOUSTON	363			363			
TEXAS	HARRIS	DUNNS VALVE TESTERS INC	SPRING	166			166			
TEXAS	HARRIS	E M I OIL CO	HOUSTON	9,381					9,381	
TEXAS	HARRIS	EAGLE PICHER INDUSTRIES INC	HOUSTON	914			914			
TEXAS	HARRIS	EMCO CHEMICAL CORP	HOUSTON	666					666	
TEXAS	HARRIS	ENERGY TUBE PRODUCTS	HOUSTON	1,374			505		869	
TEXAS	HARRIS	ESPEY HUSTON & ASSOCIATES IN	HOUSTON	372						
TEXAS	HARRIS	EVERWORTH CONSTRUCTION & MAC	HOUSTON	25					25	
TEXAS	HARRIS	EXXON CO USA	BAYTOWN	732					732	
TEXAS	HARRIS	EXXON CORP	BAYTOWN	41,908					41,908	
TEXAS	HARRIS	EXXON CORP	HOUSTON	49-					49-	
TEXAS	HARRIS	FAB TURN INC	HOUSTON	76	76					
TEXAS	HARRIS	FERGUSON ENTERPRISES INC	HOUSTON							
TEXAS	HARRIS	FLIGHT SAFETY INTERNATIONAL	HOUSTON	93					93	
TEXAS	HARRIS	FORD AEROSPACE & COMMUNICATI	HOUSTON	38	38					
TEXAS	HARRIS	G H G CORP	HOUSTON	171					171	
TEXAS	HARRIS	GARCIA ORDNANCE CORP	HOUSTON	5,678	5,678					
TEXAS	HARRIS	GARDLINE HYDROGRAPHIC SURVEY	HOUSTON	79			79			
TEXAS	HARRIS	GEMCO EQUIPMENT CO	HOUSTON	109						
TEXAS	HARRIS	GENERAL ELECTRIC CO	HOUSTON	300			300			
TEXAS	HARRIS	GEGCONTROL SYSTEMS INC	WEBSTER	30						
TEXAS	HARRIS	GEOSOURCE GEOSTRUCTURES	HOUSTON	41			41			
TEXAS	HARRIS	GULF OIL CORP	HOUSTON	2,921			854		2,067	
TEXAS	HARRIS	GULF REFINING & MARKETING CO	HOUSTON	176			176			
TEXAS	HARRIS	HAMILTON PRECISION ASSEMBLY	HOUSTON	32	32					
TEXAS	HARRIS	HAVENS COOLING TOWERS	HOUSTON	34					34	
TEXAS	HARRIS	HAWAII PIPE & SUPPLY	HOUSTON	39			39			
TEXAS	HARRIS	HI PORT INDUSTRIES INC	HIGHLANDS	83					83	
TEXAS	HARRIS	HOLDER EQUIPMENT RENTAL SVC	HOUSTON	35			35			
TEXAS	HARRIS	HOUSTON UNIVERSITY OF	HOUSTON	938	477		146		315	
TEXAS	HARRIS	HUTCH INC	HOUSTON	583	583					
TEXAS	HARRIS	ILLINI WELDING SUPPLIES INC	HOUSTON	32	32					
TEXAS	HARRIS	INFORMATION PRODUCTS SYSTEMS	HOUSTON	125	61		64			
TEXAS	HARRIS	INSTITUTE FOR ORGAN BEHAVIOR	HOUSTON	76					76	

STATE	COUNTY	CONTRACTOR	CITY	AGGREGATE	ARMY	(DOLLARS IN THOUSANDS)			DLA	OCE
						NAVY	AIR FORCE			
TEXAS	HARRIS	INTERNATIONAL BUSINESS MACHI	HOUSTON	1,844				1,844		
TEXAS	HARRIS	INTERNATIONAL SWITCHBOARD CO	HOUSTON	472		472				
TEXAS	HARRIS	J C O INC	HOUSTON	28		28				
TEXAS	HARRIS	JAMES T L CO INC	HOUSTON	2,373						2,373
TEXAS	HARRIS	JETSTREAM OF HOUSTON INC	HOUSTON	105					105	
TEXAS	HARRIS	JOHNSON BERNARD INC	HOUSTON	45		45				
TEXAS	HARRIS	KELSEY SEYBOLD CLINIC P A	HOUSTON	18-				18-		
TEXAS	HARRIS	KEYSTONE INTERNATIONAL INC	HOUSTON	35		35				
TEXAS	HARRIS	LINNENBANK INTERNATIONAL INC	HOUSTON	136		136				
TEXAS	HARRIS	LORAC SERVICE CORP	HOUSTON	36-						36
TEXAS	HARRIS	LUMMUS CO	HOUSTON	6,299	6,299					
TEXAS	HARRIS	M & M FURNACE CO INC	HOUSTON	92	92					
TEXAS	HARRIS	MARTIN & TURNER SUPPLY CO	HOUSTON	29		29				
TEXAS	HARRIS	MELOGRAF TESTING SERVICES	HUFFMAN	126		126				
TEXAS	HARRIS	MONROE BUSINESS EQUIPMENT CO	HOUSTON	26	26					
TEXAS	HARRIS	MOODY J A CO	HOUSTON	248		182			66	
TEXAS	HARRIS	MOTOROLA INC	HOUSTON	83				83		
TEXAS	HARRIS	NEO DYN INC	HOUSTON	33		33				
TEXAS	HARRIS	NICHOLS MACHINERY INC	HOUSTON	336				336		
TEXAS	HARRIS	NINE ASSOCIATES INC	HOUSTON	33		33				
TEXAS	HARRIS	O & M MFG CO	HOUSTON	81	27			54		
TEXAS	HARRIS	OCEAN CARRIERS INC	HOUSTON	50,172		50,172				
TEXAS	HARRIS	OCEAN FREEDOM SHIPPING INC	HOUSTON	50,647		50,647				
TEXAS	HARRIS	OCEAN SPIRIT SHIPPING INC	HOUSTON	49,030		49,030				
TEXAS	HARRIS	OCEAN STAR SHIPPING INC	HOUSTON	50,570		50,570				
TEXAS	HARRIS	OCEAN TRIUMPH SHIPPING INC	HOUSTON	49,660		49,660				
TEXAS	HARRIS	OCEANEERING INTERNATIONAL IN	HOUSTON	195		195				
TEXAS	HARRIS	OLD WORLD TRADING CO	HIGHLANDS	869					869	
TEXAS	HARRIS	PAR CHEM PRODUCTS INC	HOUSTON	68	25				43	
TEXAS	HARRIS	PERKIN ELMER CORP	HOUSTON	74	74					
TEXAS	HARRIS	PETRALLOY CORP	HOUSTON	210	210					
TEXAS	HARRIS	PETRO CHEMICAL MACHINE INC	HOUSTON	204				204		
TEXAS	HARRIS	PETRO CHEMICAL MACHINE INC	SOUTH HOUSTON	424		424				
TEXAS	HARRIS	PETRO UNITED INC	SEABROOK	238				238		
TEXAS	HARRIS	PETRO UNITED TERMINALS INC	SEABROOK	158				158		
TEXAS	HARRIS	PETROCONSULTANTS S A	HOUSTON	100	100					
TEXAS	HARRIS	PHIPPS PRODUCTS CORP	CHANNELVIEW	37					37	
TEXAS	HARRIS	PICKER CORP	HOUSTON	58	58					
TEXAS	HARRIS	PILECO INC	HOUSTON	117					117	
TEXAS	HARRIS	PORTA KAMP MFG CO INC	HOUSTON	194				65		129
TEXAS	HARRIS	PUREX CORP	HOUSTON	186				186		
TEXAS	HARRIS	RACAL DECCA SURVEY INC	HOUSTON	286						286
TEXAS	HARRIS	RAY INC	HOUSTON	76	76					
TEXAS	HARRIS	REEF INDUSTRIES INC	HOUSTON	88		88				
TEXAS	HARRIS	RETAIL INVENTORY SERVICE	HOUSTON	31	31					
TEXAS	HARRIS	RICE UNIVERSITY	HOUSTON	543	45	440		58		
TEXAS	HARRIS	RICHARTE PAVING CO	ADDICKS	225						225
TEXAS	HARRIS	RIVIANA FOODS INC	HOUSTON	1,456					1,456	
TEXAS	HARRIS	RUSKA INSTRUMENT CORP	HOUSTON	869	36	244		589		
TEXAS	HARRIS	S I E GEOSOURCE	HOUSTON	100		100				
TEXAS	HARRIS	SCHOLARLY PUBLICATIONS	HOUSTON	101	101					

PRIME-CONTRACTS BY STATE, COUNTY, CONTRACTOR, AND CITY - FY 1983 (OCT - SEP)

STATE	COUNTY	CONTRACTOR	CITY	AGGREGATE	ARMY	(DOLLARS IN THOUSANDS)			DLA	OCE
						NAVY	AIR FORCE			
TEXAS	HARRIS	SCROGGINS JAMES S & CO	HOUSTON	25	25					
TEXAS	HARRIS	SEA LEVEL INC	HOUSTON	32	32					
TEXAS	HARRIS	SEAMAC MARINE PRODUCTS	HOUSTON	45		45				
TEXAS	HARRIS	SEPCO METALLIC GASKET CO	HOUSTON	26					26	
TEXAS	HARRIS	SERV AIR INC	ELLINGTON AFB	74				74		
TEXAS	HARRIS	SHAMROCK EQUIPMENT & CONSTR	HOUSTON	895						895
TEXAS	HARRIS	SHAMROCK EQUIPMENT & CONSTR	PASADENA	1,000						1,000
TEXAS	HARRIS	SHELL OIL CO	DEER PARK	189,745					189,745	
TEXAS	HARRIS	SHELL OIL CO	HOUSTON	6,662		1,944			4,718	
TEXAS	HARRIS	SKYTOP BREWSTER CO THE	HOUSTON	81						81
TEXAS	HARRIS	SMISER INDUSTRIES	HOUSTON	274					274	
TEXAS	HARRIS	SMITHKLINE BECKMAN CORP	HOUSTON	111	83			28		
TEXAS	HARRIS	SOUTHWEST BUSINESS PUBLICATI	HOUSTON	139	99			40		
TEXAS	HARRIS	SPARTAN TECHNOLOGIES INC	HOUSTON	37			37			
TEXAS	HARRIS	STEWART & STEVENSON SERVICES	HOUSTON	4,624	257	1,193		3,033	141	
TEXAS	HARRIS	STONER CONSTRUCTION CO INC	PASADENA	44	44					
TEXAS	HARRIS	SUBMAR INC	HOUSTON	36			36			
TEXAS	HARRIS	SYSTEMS TECHNOLOGY ASSOCIATE	HOUSTON	94	94					
TEXAS	HARRIS	TELXON CORP	HOUSTON	34	34					
TEXAS	HARRIS	TEXACO CHEMICAL CO	BELLAIRE	329					329	
TEXAS	HARRIS	TEXAS INSTRUMENTS INC	HOUSTON	2,565			2,565			
TEXAS	HARRIS	TEXAS RESEARCH INSTITUTE INC	HOUSTON	47			47			
TEXAS	HARRIS	TEXAS UNIVERSITY OF	HOUSTON	132	132					
TEXAS	HARRIS	TEXTOL CO INC	HOUSTON	94	94					
TEXAS	HARRIS	THREE D INTERNATIONAL	HOUSTON	48				48		
TEXAS	HARRIS	TIDE CONSTRUCTION	HOUSTON	62						62
TEXAS	HARRIS	TRITAN CORP	HOUSTON	106		106				
TEXAS	HARRIS	UNCLE BENS INC	HOUSTON	1,979					1,979	
TEXAS	HARRIS	UNION CARBIDE CORP	DEER PARK	147				147		
TEXAS	HARRIS	UNION CARBIDE CORP	HOUSTON	1,999	44			2,043		
TEXAS	HARRIS	UNITED TECHNOLOGIES CORP	HOUSTON	228	228					
TEXAS	HARRIS	USON CORP	HOUSTON	131			131			
TEXAS	HARRIS	WACO FORMSCAFF INC	HOUSTON	195			195			
TEXAS	HARRIS	WANG LABORATORIES INC	HOUSTON	26	26					
TEXAS	HARRIS	WATT BRIAN ASSOCIATES INC	HOUSTON	123			123			
TEXAS	HARRIS	WAUKESHA PEARCE INDUSTRIES I	HOUSTON	94				94		
TEXAS	HARRIS	WHEELABRATOR FRYE INC	HOUSTON	53	53					
TEXAS	HARRIS	WRIGHT INDUSTRIES INC	HOUSTON	41			41			
TEXAS	HARRIS	XEROX CORP	HOUSTON	31	31					
TEXAS	HARRIS	YALE INDUSTRIAL TRUCKS RICHM	HOUSTON	39					39	
TEXAS	HARRIS	TOTAL COUNTY		573,350	20,220	265,425	56,066	225,490		6,149
TEXAS	HARRISON	BROWN HARRY INC	MARSHALL	157						157
TEXAS	HARRISON	CLARK MECHANICAL CONTRACTORS	MARSHALL	797	797					
TEXAS	HARRISON	HYDE NAPHTHA CO	MARSHALL	632					632	
TEXAS	HARRISON	MORTON THICKOL INC	MARSHALL	47,376	47,376					
TEXAS	HARRISON	MUCKLERGY R G JR	MARSHALL	44						44
TEXAS	HARRISON	W M CONSTRUCTION & SUPPLY IN	MARSHALL	646	646					
TEXAS	HARRISON	WOODLAWN MFG CO	MARSHALL	75	75					
TEXAS	HARRISON	TOTAL COUNTY		49,727	48,894				632	201

STATE	COUNTY	CONTRACTOR	CITY	AGGREGATE	ARMY	(DOLLARS IN THOUSANDS)			DLA	OCE
						NAVY	AIR FORCE	FORCE		
TEXAS	HAYS	I T T CORP	SAN MARCOS	34	34					
TEXAS	HAYS	INTERNATIONAL ELECTRIC CORP	SAN MARCOS	122				122		
TEXAS	HAYS	MENSOR CORP	SAN MARCOS	49			49			
TEXAS	HAYS		TOTAL COUNTY	205	34		49	122		
TEXAS	HIDALGO	CONSOLIDATED MARKETING INC	LA JOYA	75						75
TEXAS	HIDALGO	DISCOUNT OILS LUBRICANTS & F	PHARR	184						184
TEXAS	HIDALGO	H & H MEAT PRODUCTS CO	MERCEDES	897						897
TEXAS	HIDALGO	PHILLIPS F P JR INC	MCALLEN	70						70
TEXAS	HIDALGO	RIGHT AWAY FOODS CORP	EDINBURG	180						180
TEXAS	HIDALGO	RIGHT AWAY FOODS CORP	MCALLEN	34,436						34,436
TEXAS	HIDALGO	RIGHT AWAY FOODS CORP	SAN CARLOS	5,348						5,348
TEXAS	HIDALGO	U S FOOD SERVICES	LA JOYA	359						359
TEXAS	HIDALGO		TOTAL COUNTY	41,549						41,549
TEXAS	HILL	CRAFTSMEN INC	HILLSBORO	51						51
TEXAS	HILL	FORD UNIVERSAL CARPET CO	WHITNEY	264						264
TEXAS	HILL	GENERAL ELECTRIC SERVICE SHO	WHITNEY	37						37
TEXAS	HILL	HOLLOWAY CONSTRUCTION CO	HILLSBORO	1,785						1,785
TEXAS	HILL	R O M CONSTRUCTION CO INC	WHITNEY	259						259
TEXAS	HILL	SHAW EQUIPMENT CO	WHITNEY	32						32
TEXAS	HILL	TEXAS STATE OF	HILLSBORO	65						65
TEXAS	HILL	TEXAS UNIVERSITY OF	HILLSBORO	26						26
TEXAS	HILL	YOUNG EDDIE	WHITNEY	185						185
TEXAS	HILL		TOTAL COUNTY	2,704						2,704
TEXAS	HOOD	GRANTEX INDUSTRIES INC	GRANBURY	879	174		402	162		141
TEXAS	HOOD		TOTAL COUNTY	879	174		402	162		141
TEXAS	HOPKINS	BURNEY VALUE CO	SULPHUR SPRINGS	53-						53-
TEXAS	HOPKINS	WINZEN INTERNATIONAL INC	SULPHUR SPRINGS	119				119		
TEXAS	HOPKINS		TOTAL COUNTY	66				119		53-
TEXAS	HOUSTON	A S E TEXAS INC	CROCKETT	166				166		
TEXAS	HOUSTON	SUPREME BEEF CO INC	CROCKETT	34						34
TEXAS	HOUSTON		TOTAL COUNTY	200				166		34
TEXAS	HOWARD	FEDERAL PRISON INDUSTRIES IN	BIG SPRING	4,265	846			54		3,365
TEXAS	HOWARD	UNION CARBIDE CORP	BIG SPRING	1,143				1,143		
TEXAS	HOWARD		TOTAL COUNTY	5,408	846			1,197		3,365
TEXAS	HUDSPETH	T W COMMUNICATIONS CORP	FORT HANCOCK	30						30
TEXAS	HUDSPETH		TOTAL COUNTY	30						30
TEXAS	HUNT	AVCO CORP	GREENVILLE	494				494		
TEXAS	HUNT	BOEING CO	GREENVILLE	79,836				79,836		
TEXAS	HUNT	E SYSTEMS INC	GREENVILLE	182,436	842		33	181,561		
TEXAS	HUNT	SERV AIR INC	GREENVILLE	272-			272-			
TEXAS	HUNT	SHERWOOD MEDICAL INDUSTRIES	COMMERCE	130						130
TEXAS	HUNT	SIMULATION TECHNOLOGY INC	GREENVILLE	202				202		
TEXAS	HUNT		TOTAL COUNTY	262,826	842		239-	262,093		130

STATE	COUNTY	CONTRACTOR	CITY	AGGREGATE	ARMY	(DOLLARS IN THOUSANDS)			DLA	OCE
						NAVY	AIR FORCE			
TEXAS	JASPER	BOYD W R INC	JASPER	100						100
TEXAS	JASPER	COLEMAN INDUSTRIAL CONSTRUCT	JASPER	67						67
TEXAS	JASPER	FEDERAL BUILDERS INC	JASPER	62						62
TEXAS	JASPER	GOLD KIST INC	JASPER	90				90		
TEXAS	JASPER	JONES CHARLES A	JASPER	26						26
TEXAS	JASPER	MATHEWS CONSTRUCTION CO INC	JASPER	63						63
TEXAS	JASPER	MENEFFEE BROS INC	JASPER	69						69
TEXAS	JASPER	WILSON L D	JASPER	35						35
TEXAS	JASPER	TOTAL COUNTY		512				90		422
TEXAS	JEFFERSON	AQUALITE CORP	PORT ARTHUR	968						968
TEXAS	JEFFERSON	BEAN DREDGING CORP	PORT ARTHUR	1,202						1,202
TEXAS	JEFFERSON	C & P LITHO SERVICE	BEAUMONT	100				100		
TEXAS	JEFFERSON	COASTAL MARINE SERVICE OF TE	PORT ARTHUR	3,047						3,047
TEXAS	JEFFERSON	COASTAL STATES MARKETING INC	NEDERLAND	21,076				21,076		
TEXAS	JEFFERSON	EXXON CORP	NEDERLAND	136,531				136,531		
TEXAS	JEFFERSON	FLANAGAN JAMES J SHIPPING CO	BEAUMONT	200	200					
TEXAS	JEFFERSON	FORTENBERRY REX G	BEAUMONT	28						28
TEXAS	JEFFERSON	GATOIL USA INC	NEDERLAND	23,232				23,232		
TEXAS	JEFFERSON	GROHNE CO INC	PORT ARTHUR	157	157					
TEXAS	JEFFERSON	GULF OIL CORP	PORT ARTHUR	45,019						45,019
TEXAS	JEFFERSON	GULF TEX RESOURCES INC	NEDERLAND	28,135						28,135
TEXAS	JEFFERSON	JAMES T L CO INC	PORT ARTHUR	1,076						1,076
TEXAS	JEFFERSON	MOBIL OIL CORP	BEAUMONT	271,120					271,120	
TEXAS	JEFFERSON	PHIPPS PRODUCTS CORP	PORT NECHES	33						33
TEXAS	JEFFERSON	REFINERY ASSOCIATES INC	BEAUMONT	566					566	
TEXAS	JEFFERSON	RICHARTE PAVING CO	PORT ARTHUR	200						200
TEXAS	JEFFERSON	RYAN WALSH STEVEDORING CO IN	BEAUMONT	250	250					
TEXAS	JEFFERSON	SABINE TOWING & TRANSPORTATI	GROVES	695		695				
TEXAS	JEFFERSON	SHELL INTERNATIONAL	NEDERLAND	14,201					14,201	
TEXAS	JEFFERSON	T W OIL HOUSTON INC	NEDERLAND	40,529					40,529	
TEXAS	JEFFERSON	TEXACO INC	PORT ARTHUR	523		523				
TEXAS	JEFFERSON	UNION OIL CO OF CALIFORNIA	BEAUMONT	648					648	
TEXAS	JEFFERSON	TOTAL COUNTY		589,536	607	1,218		581,190		6,521
TEXAS	JOHNSON	DESIGN SPACE INTERNATIONAL	BURLESON	36					36	
TEXAS	JOHNSON	TOTAL COUNTY		36					36	
TEXAS	KAUFFMAN	A B C FOOD SERVICE INC	MABANK							
TEXAS	KAUFFMAN	MADIX STORE FIXTURES	KAUFFMAN	40					40	
TEXAS	KAUFFMAN	MAYTEX MFG CO	TERRELL	106		42			64	
TEXAS	KAUFFMAN	TABLES MFG INC	KAUFFMAN	181					181	
TEXAS	KAUFFMAN	TOTAL COUNTY		327		42		104	181	
TEXAS	KING	GATE CITY ELECTRIC CORP	GUTHRIE	152						152
TEXAS	KING	TOTAL COUNTY		152						152
TEXAS	KLEBERG	ASTRONAUTICS CORP OF AMER	KINGSVILLE	63	63					
TEXAS	KLEBERG	AVANTRA CORP	KINGSVILLE	382					382	
TEXAS	KLEBERG	IMPERIAL MAINTENANCE & JANIT	KINGSVILLE	311		311				
TEXAS	KLEBERG	J & D SERVICE CO	KINGSVILLE	115		115				

STATE	COUNTY	CONTRACTOR	CITY	AGGREGATE	ARMY	(DOLLARS IN THOUSANDS)			DLA	OCE
						NAVY	AIR FORCE			
TEXAS	KLEBERG	LERMA CO & ASSOCS THE	KINGSVILLE	193			193			
TEXAS	KLEBERG	MILCOM SYSTEMS CORP	KINGSVILLE	61			61			
TEXAS	KLEBERG	MILITARY BASE MANAGEMENT INC	KINGSVILLE	29			29			
TEXAS	KLEBERG	RADY & ASSOCS INC	KINGSVILLE	492			492			
TEXAS	KLEBERG	SUNBELT ELECTRICAL CO INC	KINGSVILLE	478			478			
TEXAS	KLEBERG	TRANSCO CONTRACTING CO INC	KINGSVILLE	278			278			
TEXAS	KLEBERG	TRINITY SERVICES INC	KINGSVILLE	190			190			
TEXAS	KLEBERG	VILLARREAL C R & ASSOCIATES	KINGSVILLE	41			41			
TEXAS	KLEBERG		TOTAL COUNTY	2,633	63		2,188		382	
TEXAS	KNOX	DIAMOND FARMER CONSTRUCTION	TRUSCOTT	1,000						1,000
TEXAS	KNOX	GRANITE CONSTRUCTION CO	TRUSCOTT	1,377						1,377
TEXAS	KNOX	RIO ENTERPRISES	TRUSCOTT	303						303
TEXAS	KNOX	WEST TEXAS UTILITIES CO	TRUSCOTT	75						75
TEXAS	KNOX	YOUNG ENTERPRISES INC	TRUSCOTT	1,520						1,520
TEXAS	KNOX		TOTAL COUNTY	4,275						4,275
TEXAS	LAMAR	BABCOCK & WILCOX CO	PARIS	415			120		295	
TEXAS	LAMAR	CLEMENT CECLE & SONS	POWDERLY	82						82
TEXAS	LAMAR	R & D MAINTENANCE SERVICES	POWDERLY	256						256
TEXAS	LAMAR	T & K MACHINE INC	PARIS	411	411					
TEXAS	LAMAR		TOTAL COUNTY	1,164	411		120		295	338
TEXAS	LAVACA	RAM TWO GENERAL CONTRACTOR	YOAKUM	50						50
TEXAS	LAVACA		TOTAL COUNTY	50						50
TEXAS	LEE	INVADER CORP	GIDDINGS	204-			204-			
TEXAS	LEE		TOTAL COUNTY	204-			204-			
TEXAS	LIBERTY	INTERNATIONAL AERIAL MAPPING	LIBERTY	187						187
TEXAS	LIBERTY		TOTAL COUNTY	187						187
TEXAS	LUBBOCK	A ONE CONTAINERS	REESE AFB	95						95
TEXAS	LUBBOCK	ACME ELECTRIC CO	REESE AFB	50						50
TEXAS	LUBBOCK	ALLIANCE PROPERTIES INC	REESE AFB	215						215
TEXAS	LUBBOCK	ALLIED ROOFING & CONSTRUCTIO	REESE AFB	123						123
TEXAS	LUBBOCK	AMERICAN SHAMROCK BLDG MAINT	REESE AFB	240						240
TEXAS	LUBBOCK	ATCHESON CARTWRIGHT & ASSOCI	REESE AFB	31						31
TEXAS	LUBBOCK	BEHAVIORAL EVAL & TRAINING S	LUBBOCK	67			67			
TEXAS	LUBBOCK	BURRAN & SMITH AIA	REESE AFB	39	39					
TEXAS	LUBBOCK	CANTU SERVICES	REESE AFB	518						518
TEXAS	LUBBOCK	CHISUM O W & CO MECHANICAL C	REESE AFB	44						44
TEXAS	LUBBOCK	COCA COLA CO THE	LUBBOCK	265						265
TEXAS	LUBBOCK	COLEMAN INDUSTRIAL CONSTRUCT	REESE AFB	300						300
TEXAS	LUBBOCK	COMMERCIAL CONTRACTORS INC	REESE AFB	863						863
TEXAS	LUBBOCK	D W S INC	REESE AFB	75						75
TEXAS	LUBBOCK	DIEL JAKE DIRT & PAVING INC	REESE AFB	197						197
TEXAS	LUBBOCK	ENVIRONMENTAL ASEPTIC SVS AD	REESE AFB	39						39
TEXAS	LUBBOCK	FLETCHER DWAIN CO	REESE AFB	156						156
TEXAS	LUBBOCK	FRANKFURT SHORT BRUZA INC	REESE AFB	124	124					
TEXAS	LUBBOCK	FRAZIER FLEMING	REESE AFB	38						38

STATE	COUNTY	CONTRACTOR	CITY	AGGREGATE	ARMY	(DOLLARS IN THOUSANDS)			DLA	OCE
						NAVY	AIR FORCE			
TEXAS	LUBBOCK	GALINDO RAMON & SONS	REESE AFB	46				46		
TEXAS	LUBBOCK	HALPRIN SUPPLY CO	LUBBOCK	43					43	
TEXAS	LUBBOCK	HARRIS CORP	REESE AFB	80	80					
TEXAS	LUBBOCK	HARRIS CORP THE (SB)	REESE AFB	3,116	3,116					
TEXAS	LUBBOCK	HONEYWELL INC	REESE AFB	31				31		
TEXAS	LUBBOCK	LA PATTI INC	REESE AFB	29				29		
TEXAS	LUBBOCK	LEAR SIEGLER INC	REESE AFB	378				378		
TEXAS	LUBBOCK	LITTON SYSTEMS INC	LUBBOCK	75				75		
TEXAS	LUBBOCK	LONE MOUNTAIN CONTRACTING IN	LUBBOCK	57			57			
TEXAS	LUBBOCK	LUBBOCK CITY OF	REESE AFB	55				55		
TEXAS	LUBBOCK	LUBBOCK DEVELOPMENT CO	REESE AFB	40				40		
TEXAS	LUBBOCK	MIDWEST GAS EQUIPMENT INC	REESE AFB	32				32		
TEXAS	LUBBOCK	NORTHROP WORLDWIDE ACFT SVCS	REESE AFB	385				385		
TEXAS	LUBBOCK	PHARR & PHARR ENTERPRISES	REESE AFB	173				173		
TEXAS	LUBBOCK	PHARR C M CONSTRUCTION CO	REESE AFB	123	83			40		
TEXAS	LUBBOCK	PIONEER NATURAL GAS CO	REESE AFB	839				839		
TEXAS	LUBBOCK	PROTEX SYSTEM INC	REESE AFB	33				33		
TEXAS	LUBBOCK	SILVERTON CONSTRUCTION CO IN	REESE AFB	399				399		
TEXAS	LUBBOCK	SOUTHWEST LIGHTHOUSE FOR THE	LUBBOCK	124					124	
TEXAS	LUBBOCK	SOUTHWESTERN PUBLIC SERVICE	REESE AFB	1,549				1,549		
TEXAS	LUBBOCK	STERLING MEDICAL ASSOCIATES	REESE AFB	50				50		
TEXAS	LUBBOCK	TAIT A C	LUBBOCK	37			37			
TEXAS	LUBBOCK	TECOM INC	REESE AFB	1,303				1,303		
TEXAS	LUBBOCK	TEXAS INSTRUMENTS INC	LUBBOCK	117	117					
TEXAS	LUBBOCK	TEXAS TECHNOLOGICAL COLLEGE	LUBBOCK	1,200	74		291	835		
TEXAS	LUBBOCK	WARDROUP & ASSOCIATES	REESE AFB	82				82		
TEXAS	LUBBOCK	WES TEX AIRCRAFT INC	LUBBOCK	31					31	
TEXAS	LUBBOCK	TOTAL COUNTY		13,906	3,633		452	9,358	463	
TEXAS	MCLENNAN	BARNES LANDES GOODMAN & YOUNG	WACO	47	47					
TEXAS	MCLENNAN	BAYLOR UNIVERSITY	WACO	80				80		
TEXAS	MCLENNAN	BRYAN JANITORIAL SERVICE INC	WACO	12						12
TEXAS	MCLENNAN	CALCON INC	WACO	252						252
TEXAS	MCLENNAN	DARR EQUIPMENT CO	WACO	50	50					
TEXAS	MCLENNAN	DOUBLE W SERVICE CO	WACO	31						31
TEXAS	MCLENNAN	DYNETERIA INC	WACO	224				224		
TEXAS	MCLENNAN	FORD UNIVERSAL CARPET CO	WACO	483						483
TEXAS	MCLENNAN	G C S CORP	WACO	667					667	
TEXAS	MCLENNAN	GENERAL TIRE & RUBBER CO	WACO	129	129					
TEXAS	MCLENNAN	HERCULES INC	MCGREGOR	16,357	5,264		10,066	1,027		
TEXAS	MCLENNAN	LIGHTHOUSE FOR BLIND	WACO	432			432			
TEXAS	MCLENNAN	MARATHON BATTERY CO	WACO	8,427	4,303			3,500		624
TEXAS	MCLENNAN	MARATHON LE TOURNEAU CO	WACO	653	653					
TEXAS	MCLENNAN	MRS BAIRDS BAKERIES INC	WACO	324	324					
TEXAS	MCLENNAN	RAINBO BAKING CO	WACO	100	100					
TEXAS	MCLENNAN	RED EAGLE CONSTRUCTION CO	WACO	251						251
TEXAS	MCLENNAN	ROBERTS & SONS CONSTRUCTION	WACO	224						224
TEXAS	MCLENNAN	SHANNON & WILSON	MCGREGOR	53			53			
TEXAS	MCLENNAN	SMITH FRANK & SONS INC	WACO	25						25
TEXAS	MCLENNAN	TEXAS AERO INC	WACO	112						112
TEXAS	MCLENNAN	TOLSON OIL CO	WACO	1,540						1,540

STATE	COUNTY	CONTRACTOR	CITY	AGGREGATE	ARMY	(DOLLARS IN THOUSANDS)			DLA	OCE
						NAVY	AIR FORCE			
TEXAS	MCLENNAN	TYMCO INC	WACO	5,753				54	5,699	
TEXAS	MCLENNAN	WACO CITY OF	WACO	40						40
TEXAS	MCLENNAN	WESTLAKE EQUIPMENT SERVICE C	WACO	310				310		
TEXAS	MCLENNAN	TOTAL COUNTY		36,576	10,870	10,551	5,195		8,667	1,293
TEXAS	MARION	A & J CONSTRUCTION CO	JEFFERSON	670						670
TEXAS	MARION	BOYD W R INC	JEFFERSON	394	394					
TEXAS	MARION	BURRELL ROOSEVELT JR & SONS	JEFFERSON	83						83
TEXAS	MARION	DOMINY FORD MCPHERSON & PEEL	JEFFERSON	27						27
TEXAS	MARION	MARION COUNTY OF	JEFFERSON	30						30
TEXAS	MARION	R H C INC	JEFFERSON	552						552
TEXAS	MARION	TOTAL COUNTY		1,756	394					1,362
TEXAS	MATAGORDA	FALCON CONSTRUCTION CO	MATAGORDA	110						110
TEXAS	MATAGORDA	HOOKS MIKE INC	BAY CITY	67						67
TEXAS	MATAGORDA	KING FISHER MARINE SERVICE I	MATAGORDA	2,261						2,261
TEXAS	MATAGORDA	N F S NATIONAL SOIL SERVICES	MATAGORDA	39						39
TEXAS	MATAGORDA	TIDE CONSTRUCTION	MATAGORDA	48						48
TEXAS	MATAGORDA	TOTAL COUNTY		2,391						2,391
TEXAS	MEDINA	DOSS AVIATION INC	HONDO	1,860				1,860		
TEXAS	MEDINA	GARY AIRCRAFT CORP	HONDO	5,315			234	5,081		
TEXAS	MEDINA	TOTAL COUNTY		7,175			234	6,941		
TEXAS	MIDLAND	AERO MOD SERVICE	MIDLAND	58	58					
TEXAS	MIDLAND	C B S MACHINE & ENGINEERING	MIDLAND	72	72					
TEXAS	MIDLAND	CURTISS SERVICE	MIDLAND	85	85					
TEXAS	MIDLAND	TOTAL COUNTY		215	215					
TEXAS	MILAM	ALUMINUM CO OF AMERICA	ROCKDALE	93	93					
TEXAS	MILAM	WALCOTT TAYLOR CO	CAMERON	30	30					
TEXAS	MILAM	TOTAL COUNTY		123	123					
TEXAS	MONTGOMERY	C S D INC	CONROE	101						101
TEXAS	MONTGOMERY	SKYTOP BREWSTER CO THE	CONROE	54	54					
TEXAS	MONTGOMERY	TOTAL COUNTY		155	54					101
TEXAS	MOORE	SWIFT INDEPENDENT PACKING CO	DUMAS	1,327	1,327					
TEXAS	MOORE	TOTAL COUNTY		1,327	1,327					
TEXAS	MORRIS	DAY & ZIMMERMAN INC	LONE STAR	102	102					
TEXAS	MORRIS	PARKER CRISTON ASSOCIATES	LONE STAR	51	51					
TEXAS	MORRIS	TOTAL COUNTY		153	153					
TEXAS	NACOGDOCHES	P V F MARKETING INC	NACOGDOCHES	29						29
TEXAS	NACOGDOCHES	TEXAS FARM PRODUCTS CO	NACOGDOCHES	35	35					
TEXAS	NACOGDOCHES	TOTAL COUNTY		64	35					29
TEXAS	NAVARRO	ATKINSON CONTRACTING CO	DAWSON	43						43
TEXAS	NAVARRO	TOTAL COUNTY		43						43

STATE	COUNTY	CONTRACTOR	CITY	AGGREGATE	ARMY	(DOLLARS IN THOUSANDS)			DLA	OCE
						NAVY	AIR FORCE			
TEXAS	NUECES	ADAMS JANITORIAL SERVICE	CORPUS CHRISTI	314	314					
TEXAS	NUECES	ANACOMP MICROGRAPHICS	CORPUS CHRISTI	26-	26-					
TEXAS	NUECES	ARBURN ROBERT & ASSOCIATES I	CORPUS CHRISTI	39			39			
TEXAS	NUECES	ARMSTRONG LUMBER CO	CORPUS CHRISTI	29			29			
TEXAS	NUECES	ASTRONAUTICS CORP OF AMER	CORPUS CHRISTI	123	123					
TEXAS	NUECES	AUTOMATED WASTE INDUSTRIES I	CORPUS CHRISTI	398			398			
TEXAS	NUECES	AVANTRA CORP	CORPUS CHRISTI	440					440	
TEXAS	NUECES	AVCO CORP	CORPUS CHRISTI	135	135					
TEXAS	NUECES	B U I CONSTRUCTION CO	CORPUS CHRISTI	149			149			
TEXAS	NUECES	BATH & ASSOCIATES	CORPUS CHRISTI	102			102			
TEXAS	NUECES	BECK O J & SONS INC	CORPUS CHRISTI	27			27			
TEXAS	NUECES	BRASELTON CONSTRUCTION CO	CORPUS CHRISTI	919			919			
TEXAS	NUECES	CHRISTIAN BRIGHT & PENNINGTO	CORPUS CHRISTI	41			41			
TEXAS	NUECES	COASTAL STATES MARKETING INC	CORPUS CHRISTI	179,316					179,316	
TEXAS	NUECES	COLEMAN INDUSTRIAL CONSTRUCT	CORPUS CHRISTI	1,184			1,184			
TEXAS	NUECES	CONTROL DATA CORP	CORPUS CHRISTI	202	202					
TEXAS	NUECES	DECISION DATA COMPUTER CORP	CORPUS CHRISTI	33	33					
TEXAS	NUECES	ESPEY HUSTON & ASSOCIATES IN	CORPUS CHRISTI	81						81
TEXAS	NUECES	GREENE DESIGN GROUP	CORPUS CHRISTI	58			58			
TEXAS	NUECES	GULF STATES OIL & REFINING C	CORPUS CHRISTI	155,767					155,767	
TEXAS	NUECES	GUSTAFSON MFG CO	CORPUS CHRISTI	54			54			
TEXAS	NUECES	HETRA COMPUTER & COMMUNICATI	CORPUS CHRISTI	50	50					
TEXAS	NUECES	HICKOK EUGENE A & ASSOCIATES	CORPUS CHRISTI	39			39			
TEXAS	NUECES	HONEYWELL INC	CORPUS CHRISTI	29	29					
TEXAS	NUECES	HONEYWELL INFORMATION SYSTEM	CORPUS CHRISTI	33	33					
TEXAS	NUECES	HOOKS MIKE INC	CORPUS CHRISTI	2,060						2,060
TEXAS	NUECES	INTERNATIONAL BUSINESS MACHI	CORPUS CHRISTI	127	90		37			
TEXAS	NUECES	ITEL CORP	CORPUS CHRISTI	80	80					
TEXAS	NUECES	JAMES T L CO INC	CORPUS CHRISTI	584						584
TEXAS	NUECES	KANE SAM WHOLESALE MEAT CO	CORPUS CHRISTI	166			166			
TEXAS	NUECES	KET INC	CORPUS CHRISTI	825	825					
TEXAS	NUECES	KOCH REFINING CO	CORPUS CHRISTI	1,819			1,819			
TEXAS	NUECES	KRAMER SYSTEMS INTERNATIONAL	CORPUS CHRISTI	99	99					
TEXAS	NUECES	LEAR SIEGLER INC	CORPUS CHRISTI	479	479					
TEXAS	NUECES	MIDWEST CONSTRUCTION CO	CORPUS CHRISTI	800						800
TEXAS	NUECES	MILCOM SYSTEMS CORP	CORPUS CHRISTI	40			40			
TEXAS	NUECES	MINNESOTA MINING & MFG CO	CORPUS CHRISTI	34	34					
TEXAS	NUECES	MOHAWK DATA SCIENCES CORP	CORPUS CHRISTI	108			108			
TEXAS	NUECES	NAKATA PLANNING GROUP INC	CORPUS CHRISTI	69	69					
TEXAS	NUECES	NATIONAL INDUSTRIES FOR THE	CORPUS CHRISTI	101					101	
TEXAS	NUECES	NETWORK SYSTEMS CORP	CORPUS CHRISTI	113	113					
TEXAS	NUECES	ONEILL & PEREZ ARCHITECTS	CORPUS CHRISTI	69			69			
TEXAS	NUECES	REYNOLDS METALS CO	CORPUS CHRISTI	9,343			9,343			
TEXAS	NUECES	RICHARDSON LOYD W CONSTR COR	CORPUS CHRISTI	1,450						1,450
TEXAS	NUECES	S G B ENGINEERING CO INC	CORPUS CHRISTI	29			29			
TEXAS	NUECES	SABER REFINING	CORPUS CHRISTI	4,280					4,280	
TEXAS	NUECES	SAVIN CORP	CORPUS CHRISTI	29			29			
TEXAS	NUECES	SMITH & BOUCHER INC	CORPUS CHRISTI	69			69			
TEXAS	NUECES	SPECTRUM LEASING CORP	CORPUS CHRISTI	216	216					
TEXAS	NUECES	SPEER D C CONSTRUCTION CO	CORPUS CHRISTI	55			55			
TEXAS	NUECES	SPERRY CORP	CORPUS CHRISTI	90	90					

PRIME-CONTRACTS BY STATE, COUNTY, CONTRACTOR, AND CITY - FY 1983 (OCT - SEP)

STATE	COUNTY	CONTRACTOR	CITY	AGGREGATE	ARMY	(DOLLARS IN THOUSANDS)			DLA	OCE
						NAVY	AIR FORCE			
TEXAS	NUECES	STUYVESANT DREDGING CO	PORT ARANSAS	1,058						1,058
TEXAS	NUECES	T B S SERVICE CO INC	CORPUS CHRISTI	452		452				
TEXAS	NUECES	TECH CRAFT SYSTEMS	CORPUS CHRISTI	862		862				
TEXAS	NUECES	TECHNICARE CORP	CORPUS CHRISTI	284		284				
TEXAS	NUECES	TRACOR INC	CORPUS CHRISTI	63		63				
TEXAS	NUECES	UNIVERSAL CANVAS INC	CORPUS CHRISTI	197					197	
TEXAS	NUECES	VIGN CORP	CORPUS CHRISTI	397	397					
TEXAS	NUECES	WANG LABORATORIES INC	CORPUS CHRISTI	80		80				
TEXAS	NUECES	WARDOCO INC	CORPUS CHRISTI	37,762					37,762	
TEXAS	NUECES	XEROX CORP	CORPUS CHRISTI	237	103	134				
		TOTAL COUNTY		404,062	3,486	14,639	2,039		377,863	6,033
TEXAS	ORANGE	UNITED STATES STEEL CORP	ORANGE	835						835
TEXAS	ORANGE	WEAVER SHIPYARD & DRYDOCK IN	ORANGE	123						123
TEXAS	ORANGE	TOTAL COUNTY		958						958
TEXAS	PALO PINTO	ANTENNA PRODUCTS CO	MINERAL WELLS	539		539				
TEXAS	PALO PINTO	D H V INC	MINERAL WELLS	680	537	42	101			
TEXAS	PALO PINTO	PENNWALT CORP	BRAZOS	192						192
TEXAS	PALO PINTO	TOTAL COUNTY		1,411	537	581	101			192
TEXAS	POLK	CHAMPION INTERNATIONAL CORP	CAMDEN	53						53
TEXAS	POLK	DOSS AVIATION INC	LIVINGSTON	766	766					
TEXAS	POLK	TOTAL COUNTY		819	766					53
TEXAS	POTTER	AMARILLO AIRCRAFT SALES & SE	AMARILLO	1,368					1,368	
TEXAS	POTTER	BARENCO DEVELOPMENT CO INC	AMARILLO	7,643						7,643
TEXAS	POTTER	DAVIDSON OIL CO	AMARILLO	29						29
TEXAS	POTTER	DYESS TESTING LABORATORY INC	AMARILLO	25						25
TEXAS	POTTER	SOUTHWEST LIGHTHOUSE FOR THE	AMARILLO	1,368					1,368	
TEXAS	POTTER	TEXTRON INC	AMARILLO	13,194	13,194					
TEXAS	POTTER	TOTAL COUNTY		23,627	13,194				2,765	7,668
TEXAS	REEVES	DENNIS SALES WEST	PECOS	65						65
TEXAS	REEVES	TOTAL COUNTY		65						65
TEXAS	ROCKWALL	BUNTING STERISYSTEMS INC	ROCKWALL	96			96			
TEXAS	ROCKWALL	PARKER SHANE CO	ROYSE CITY	136			136			
TEXAS	ROCKWALL	TOTAL COUNTY		232			232			
TEXAS	SAN JACINTO	DARROW MCSPADDEN SELLARS INC	SHEPHERD	27					27	
TEXAS	SAN JACINTO	TOTAL COUNTY		27					27	
TEXAS	SAN PATRICIO	TEXAS GULF INC	INGLESIDE	327						327
TEXAS	SAN PATRICIO	TOTAL COUNTY		327						327
TEXAS	SMITH	ACORN SPECIALTY & SUPPLY CO	TYLER	270			270			
TEXAS	SMITH	BRANT TOOL MFG CO	TYLER	43					43	
TEXAS	SMITH	EAST TEXAS LIGHTHOUSE FOR BL	TYLER	98					98	
TEXAS	SMITH	LIGHTHOUSE FOR BLIND	TYLER	637		637				
TEXAS	SMITH	LOGGINS MEAT CO	TROUP	230						230

STATE	COUNTY	CONTRACTOR	CITY	AGGREGATE	ARMY	(DOLLARS IN THOUSANDS)			DLA	OCE
						NAVY	AIR FORCE			
TEXAS	SMITH	LOGGINS MEAT CO	TYLER	18,662					18,662	
TEXAS	SMITH	TWAY CO INC THE	TYLER	55					55	
TEXAS	SMITH	WOLDERT CANNING CO	LINDALE	89					89	
TEXAS	SMITH	TOTAL COUNTY		20,084		637	270		19,177	
TEXAS	STEPHENS	DYE R E MFG CORP	BRECKENRIDGE	150	150					
TEXAS	STEPHENS	TOTAL COUNTY		150	150					
TEXAS	SWISHER	GOLD KIST INC	HAPPY	25					25	
TEXAS	SWISHER	TOTAL COUNTY		25					25	
TEXAS	TARRANT	A & K MFG CO INC	FORT WORTH	417		205	168		44	
TEXAS	TARRANT	A G H INDUSTRIES INC	FORT WORTH	382	345				37	
TEXAS	TARRANT	A S C INDUSTRIES INC	ARLINGTON	154					154	
TEXAS	TARRANT	AERO COMPONENTS CO	ARLINGTON	56			56			
TEXAS	TARRANT	AEROSPACE TECHNOLOGIES INC	FORT WORTH	96			96			
TEXAS	TARRANT	AIM MFG CO	FORT WORTH	127	127					
TEXAS	TARRANT	AIRCO INC	ARLINGTON	64	64					
TEXAS	TARRANT	ALLEN H V CO INC	CARSWELL AFB	70			70			
TEXAS	TARRANT	ALLIED PLUMBING HEATING & A	CARSWELL AFB	271			271			
TEXAS	TARRANT	AMERICAN AIRLINES INC	FORT WORTH	4,337		2,145	2,192			
TEXAS	TARRANT	AMERICAN CONSUMER INDUSTRIES	FORT WORTH	148					148	
TEXAS	TARRANT	AMERICAN FABRICATORS INC	FORT WORTH	29			29			
TEXAS	TARRANT	AMERICAN INTERNATIONAL MFG C	FORT WORTH	4,713	4,713					
TEXAS	TARRANT	AMERICAN MFG CO OF TEXAS	FORT WORTH	200	200					
TEXAS	TARRANT	ANCRA CORP	ARLINGTON	223	223					
TEXAS	TARRANT	ANDREWS TOWERS INC	FORT WORTH	880			880			
TEXAS	TARRANT	APACHE ENTERPRISES	ARLINGTON	380	83		238		59	
TEXAS	TARRANT	ARMOUR FOOD SERVICE	FORT WORTH	38	38					
TEXAS	TARRANT	ARVIE MFG & SUPPLY CO	FORT WORTH	120	120					
TEXAS	TARRANT	ASTRONAUTICS CORP OF AMER	CARSWELL AFB	312	312					
TEXAS	TARRANT	ATLAS CONTRACTORS	CARSWELL AFB	230			230			
TEXAS	TARRANT	B E I DEFENCE SYSTEMS CO	EULESS	38		38				
TEXAS	TARRANT	B E I ELECTRONICS INC	EULESS	17,124	17,124					
TEXAS	TARRANT	B E I MODULAR SALES & LEASIN	MANSFIELD	141			141			
TEXAS	TARRANT	BELL HELICOPTER INTERNATIONAL	FORT WORTH	6,937	990	2,645			3,302	
TEXAS	TARRANT	BELCOATES AIRCRAFT TRIM INC	FORT WORTH	60	60					
TEXAS	TARRANT	BETA ENGINEERING INC	ARLINGTON	204			204			
TEXAS	TARRANT	BOEING CO	FORT WORTH	21,000		21,000				
TEXAS	TARRANT	BRAND NAME CONTRACTOR	ARLINGTON	3,069	3,069					
TEXAS	TARRANT	BRANDT A CO INC	FORT WORTH	5,920	159	2,239	3,222			
TEXAS	TARRANT	C & F INDUSTRIES	AZLE	54	54					
TEXAS	TARRANT	C P T CORP	FORT WORTH	72						
TEXAS	TARRANT	CADRE CORP	CARSWELL AFB	70	70					
TEXAS	TARRANT	CAST RITE INC	FORT WORTH	45	45					
TEXAS	TARRANT	CENTRAL ALARM SYSTEMS	CARSWELL AFB	30			30			
TEXAS	TARRANT	CHROMALLOY PRECISION PRODUCT	HURST	28	28					
TEXAS	TARRANT	CLARK AIKEN CO INC	ARLINGTON	889			889			
TEXAS	TARRANT	COMMERCIAL CONCEPTS CO	ARLINGTON	58			58			
TEXAS	TARRANT	CONTAINER MACHINERY INC	FORT WORTH	82			82			
TEXAS	TARRANT	CONTROL DATA CORP	FORT WORTH	41	41					

STATE	COUNTY	CONTRACTOR	CITY	AGGREGATE	ARMY	(DOLLARS IN THOUSANDS)			DLA
						NAVY	AIR FORCE		
TEXAS	TARRANT	CRAFTSMEN INC	GRAPEVINE	588					
TEXAS	TARRANT	CROMWELL NEYLAND TRUEMPER ET	CARSWELL AFB	87				87	
TEXAS	TARRANT	CUSTER FRANCIS R	BENBROOK	43					
TEXAS	TARRANT	CYCO MFG CO	ARLINGTON	126				126	
TEXAS	TARRANT	DALWORTH TOOL & MFG CO	FORT WORTH	10,386				10,386	
TEXAS	TARRANT	DAWES GUY CONSTRUCTION CO	CARSWELL AFB	32				32	
TEXAS	TARRANT	DEL MONTE SALES CO	ARLINGTON	28				28	
TEXAS	TARRANT	DELTA MFG & SALES	ARLINGTON	220				220	
TEXAS	TARRANT	DELTA MFG CORP	ARLINGTON	28	28				
TEXAS	TARRANT	DESIGNED MATERIAL HANDLING	ARLINGTON	217				217	
TEXAS	TARRANT	DIGITAL EQUIPMENT CORP	FORT WORTH	45				45	
TEXAS	TARRANT	DOOR & HARDWARE INSTITUTE	ARLINGTON	42	42				
TEXAS	TARRANT	DUNCAN EQUIPMENT INC	ARLINGTON	32				32	
TEXAS	TARRANT	DYNALECTRON CORP	FORT WORTH	17,028	117		27	16,884	
TEXAS	TARRANT	ENSERCH CORP	FORT WORTH	984				984	
TEXAS	TARRANT	EULESS AERO COMPONENTS INC	EULESS	250	222				28
TEXAS	TARRANT	EXXON OFFICE SYSTEMS INC	HURST	119				119	
TEXAS	TARRANT	FASTENER SALES CO	FORT WORTH	40					40
TEXAS	TARRANT	FEDERAL PRISON INDUSTRIES IN	FORT WORTH	168					168
TEXAS	TARRANT	FIRE & TECHNICAL EQUIPMENT C	FORT WORTH	1,694	364		282	996	52
TEXAS	TARRANT	FORE MACHINE CO	FORT WORTH	123				123	
TEXAS	TARRANT	FREESE & NICHOLS CONSULTING	CARSWELL AFB	36				36	
TEXAS	TARRANT	G & S CONSTRUCTION CO INC	GRAPEVINE	79					
TEXAS	TARRANT	GENERAL AVIATION INDUSTRIES	FORT WORTH	1,350			404	946	
TEXAS	TARRANT	GENERAL DYNAMICS CORP	FORT WORTH	2,036,948	2,091		258	2,034,141	458
TEXAS	TARRANT	GENERAL ELECTRIC CO	FORT WORTH	53	53				
TEXAS	TARRANT	GENERAL ELECTRODYNAMICS CORP	ARLINGTON	486				486	
TEXAS	TARRANT	GENERAL FOODS CORP	ARLINGTON	2,513				2,513	
TEXAS	TARRANT	GOLDWATTHES OF TEXAS INC	FORT WORTH	35	35				
TEXAS	TARRANT	GRAHAM MAGNETICS INC	NORTH RICHLAND	550	179			371	
TEXAS	TARRANT	GRANDSTAFF ROOFING & SHEETME	CARSWELL AFB	34				34	
TEXAS	TARRANT	GRANITE CONSTRUCTION CO	GRAPEVINE	1,000					
TEXAS	TARRANT	GRAYBAR ELECTRIC CO INC	BEDFORD	29	29				
TEXAS	TARRANT	GREER INDUSTRIES INC	FORT WORTH	110				110	
TEXAS	TARRANT	H & N MACHINING INC	FORT WORTH	61				61	
TEXAS	TARRANT	HANCON ASSOCIATES	CARSWELL AFB	8,151				8,151	
TEXAS	TARRANT	HANSEN DON E CONSTRUCTION CO	CARSWELL AFB	229				229	
TEXAS	TARRANT	HANSEN LIND MEYER INC	CARSWELL AFB	160	160				
TEXAS	TARRANT	HARRIS CORP	FORT WORTH	76					
TEXAS	TARRANT	HAYS ARVOLD CONSTRUCTION CO	CARSWELL AFB	558	558				
TEXAS	TARRANT	HAYWOOD JORDAN MCGOWAN & ETA	FORT WORTH	27				27	
TEXAS	TARRANT	HELO PLEX INC	ARLINGTON	32	32				
TEXAS	TARRANT	HORSLEY CO	CROWLEY	117				117	
TEXAS	TARRANT	HOWELL INDUSTRIES INC	FORT WORTH	128					128
TEXAS	TARRANT	HOWELL INSTRUMENTS INC	FORT WORTH	7,664	1,002		3,784	2,172	706
TEXAS	TARRANT	HUTSON AEROSPACE INC	ARLINGTON	2,096	1,978			38	82
TEXAS	TARRANT	IMPERIAL TOOLING & MFG INC	FORT WORTH	321	321				
TEXAS	TARRANT	INDUSTRIAL HEATING SYSTEMS	FORT WORTH	405	348		57		
TEXAS	TARRANT	INSTRUMENT SPECIALTIES CO IN	EULESS	151	151				
TEXAS	TARRANT	INTERNATIONAL BUSINESS MACHI	CARSWELL AFB	30				30	
TEXAS	TARRANT	J B I SPRAY BOOTHS & SYSTEMS	FORT WORTH	32	32				

PRIME-CONTRACTS BY STATE, COUNTY, CONTRACTOR, AND CITY - FY 1983 (OCT - SEP)

STATE	COUNTY	CONTRACTOR	CITY	AGGREGATE	ARMY	(DOLLARS IN THOUSANDS)			DLA
						NAVY	AIR FORCE		
TEXAS	TARRANT	JAVERNICK CONSTRUCTION	FORT WORTH	27					
TEXAS	TARRANT	JET RESEARCH CENTER INC	ARLINGTON	155	155				
TEXAS	TARRANT	JET RESEARCH CENTER INC	MANSFIELD	440			440		
TEXAS	TARRANT	KENT ASSOCIATES INC	ARLINGTON	114	32			82	
TEXAS	TARRANT	KOMATSU ALBERT S & ASSOCIATE	CARSWELL AFB	84	84				
TEXAS	TARRANT	KOMATSU ALBERT S & ASSOCIATE	FORT WORTH	255	140			88	
TEXAS	TARRANT	KOR KEL INDUSTRIES	MANSFIELD	96	66			30	
TEXAS	TARRANT	L & H PACKING CO	EVERMAN	34					34
TEXAS	TARRANT	LEECH INDUSTRIES INC	PANTEGO	48	48				
TEXAS	TARRANT	LEES GENERAL SERVICE CO	CARSWELL AFB	395				395	
TEXAS	TARRANT	LEWIS & CLARK CO INC	ARLINGTON	1,121	366				755
TEXAS	TARRANT	LOCKHEED SUPPORT SYSTEMS INC	ARLINGTON	2,399				2,399	
TEXAS	TARRANT	LOGISTICAL SUPPORT INC	CARSWELL AFB	535				535	
TEXAS	TARRANT	M F SERVICES INC	ARLINGTON	151				151	
TEXAS	TARRANT	MALOR MFG INC	FORT WORTH	39	39				
TEXAS	TARRANT	MARATHON CONSTRUCTION	CARSWELL AFB	234				234	
TEXAS	TARRANT	MARCO MFG	AZLE	28	28				
TEXAS	TARRANT	MARCON INDUSTRIES INC	FORT WORTH	555				555	
TEXAS	TARRANT	MCKEE ROBERT E GEN CONTRACTO	FORT WORTH	33,706	33,706				
TEXAS	TARRANT	MCLAUGHLIN D L CO INC	CARSWELL AFB	135				135	
TEXAS	TARRANT	MENASCO INC	EULESS	8,477			1,888	6,543	46
TEXAS	TARRANT	MENASCO INC	FORT WORTH	14,852			138	14,714	
TEXAS	TARRANT	MERCK & CO INC	ARLINGTON	29	29				
TEXAS	TARRANT	METAL PRODUCTS INC	FORT WORTH	80	34			46	
TEXAS	TARRANT	METAL PRODUCTS SALES OF TEXA	FORT WORTH	54	54				
TEXAS	TARRANT	METROPLEX HANDLING SYSTEMS I	CARSWELL AFB	31				31	
TEXAS	TARRANT	METROPLEX INDUSTRIAL CONSTRS	CARSWELL AFB	211				211	
TEXAS	TARRANT	MIDAS REX PNEUMATIC TOOLS	FORT WORTH	37				37	
TEXAS	TARRANT	MILLER CONSTRUCTION CO	CARSWELL AFB	44				44	
TEXAS	TARRANT	MOTOROLA INC	FORT WORTH	324	246			78	
TEXAS	TARRANT	OHIO METAL PRODUCTS	ARLINGTON	47	47				
TEXAS	TARRANT	ONE WAY SERVICE INC	FORT WORTH	36					
TEXAS	TARRANT	ORDNANCE PARTS & ENGINEERING	FORT WORTH	54	54				
TEXAS	TARRANT	OZALID CORP	ARLINGTON	52	52				
TEXAS	TARRANT	PAN AMERICAN WORLD AIRWAYS I	CARSWELL AFB	407				407	
TEXAS	TARRANT	PERKINS PLASTICS INC	FORT WORTH	803	698		25		80
TEXAS	TARRANT	PHOTO ETCH CO	FORT WORTH	125				67	58
TEXAS	TARRANT	PHYSIO CONTROL CORP	ARLINGTON	80	47			33	
TEXAS	TARRANT	PLUMLY INDUSTRIES INC	FORT WORTH	269				269	
TEXAS	TARRANT	PYRONAUTS INC	FORT WORTH	453					453
TEXAS	TARRANT	R H C INC	CARSWELL AFB	464	464				
TEXAS	TARRANT	R M B CONSTRUCTION	CARSWELL AFB	36				36	
TEXAS	TARRANT	RACAL DECCA SURVEY INC	EULESS	40			40		
TEXAS	TARRANT	RADIATION RESEARCH ASSOCIATE	FORT WORTH	402	292			110	
TEXAS	TARRANT	RAMPART SERVICES INC	CARSWELL AFB	253				253	
TEXAS	TARRANT	REDIFFUSION SIMULATION LTD	ARLINGTON	10,578			10,578		
TEXAS	TARRANT	REDIFON FLIGHT SIMULATION LT	ARLINGTON	28				28	
TEXAS	TARRANT	RELIABLE MAINTENANCE SERVICE	CARSWELL AFB	276				276	
TEXAS	TARRANT	ROEGELEIN PROVISION CO	EVERMAN	49					49
TEXAS	TARRANT	RONAN INC	CARSWELL AFB	228	228				
TEXAS	TARRANT	RUSSELL CONSTRUCTION	FORT WORTH	103	103				

PRIME-CONTRACTS BY STATE, COUNTY, CONTRACTOR, AND CITY - FY 1983 (OCT - SEP)

PAGE 857

STATE	COUNTY	CONTRACTOR	CITY	AGGREGATE	ARMY	(DOLLARS IN THOUSANDS)			DLA
						NAVY	AIR FORCE		
TEXAS	TARRANT	SANTA FE ENGINEERS INC	CARSWELL AFB	476	476				
TEXAS	TARRANT	SEALED AIR CORP	ARLINGTON	124				124	
TEXAS	TARRANT	SEMPRE CONSTRUCTION CO INC	CARSWELL AFB	4,189	4,189				
TEXAS	TARRANT	SHERBURN J H & SON INC	FORT WORTH	45	45				
TEXAS	TARRANT	SIEMENS CORP	ARLINGTON	34	34				
TEXAS	TARRANT	SKI HI ENTERPRISES	CARSWELL AFB	294				294	
TEXAS	TARRANT	SKYLINE INDUSTRIES	FORT WORTH	374				231	72
TEXAS	TARRANT	SOUTHERN ORDNANCE INDUSTRIES	FORT WORTH	165	112				53
TEXAS	TARRANT	SOUTHWEST DISPOSAL	GRAPEVINE	29					
TEXAS	TARRANT	SOUTHWEST GRINDING & MFG INC	EULESS	96	96				
TEXAS	TARRANT	SOUTHWESTERN BELL TELEPHONE	CARSWELL AFB	633				633	
TEXAS	TARRANT	SPECIAL PROJECTS MFG CO INC	FORT WORTH	79	79				
TEXAS	TARRANT	SPINKS INDUSTRIES INC	FORT WORTH	4,083	3,989				94
TEXAS	TARRANT	STERLING MFG CO	FORT WORTH	48	48				
TEXAS	TARRANT	STINNETT ASPHALT SEALING	CARSWELL AFB	34				34	
TEXAS	TARRANT	STRATOFLEX INC	FORT WORTH	930	234		227	121	348
TEXAS	TARRANT	STRATOFLEX INC	MANSFIELD	90					90
TEXAS	TARRANT	STROH HARRY A ASSOCIATES INC	CARSWELL AFB	90				90	
TEXAS	TARRANT	SUN MEDICAL	ARLINGTON	25	25				
TEXAS	TARRANT	SURGIKOS	ARLINGTON	295					295
TEXAS	TARRANT	SYNERGETICS INTERNATIONAL IN	FORT WORTH	33					
TEXAS	TARRANT	T J MACHINE SHOP	AZLE	96	63			33	
TEXAS	TARRANT	T P S I INC	FORT WORTH	93	93				
TEXAS	TARRANT	TANDY COMPUTER LEASING CORP	FORT WORTH	31			31		
TEXAS	TARRANT	TANDY CORP	FORT WORTH	525	481		44		
TEXAS	TARRANT	TAP PAK INC	FORT WORTH	27					27
TEXAS	TARRANT	TECHNOLOGY DEVELOPMENT CORP	ARLINGTON	11,984				11,984	
TEXAS	TARRANT	TECHNOLOGY DEVELOPMENT CORP	ARLINGTON	4,275				4,275	
TEXAS	TARRANT	TECTONICS INC	CARSWELL AFB	34	34				
TEXAS	TARRANT	TEXAS AEROSPACE COMPONENTS C	ARLINGTON	30-					30-
TEXAS	TARRANT	TEXAS CHRISTIAN UNIVERSITY	FORT WORTH	354	213		50	91	
TEXAS	TARRANT	TEXAS ELECTRIC SERVICE CO	CARSWELL AFB	2,294				2,294	
TEXAS	TARRANT	TEXAS ELECTRIC SERVICE CO	FORT WORTH	262				262	
TEXAS	TARRANT	TEXAS JANITORIAL SERVICE	CARSWELL AFB	43				43	
TEXAS	TARRANT	TEXAS JET INC	FORT WORTH	95					95
TEXAS	TARRANT	TEXAS UNIVERSITY OF	ARLINGTON	63	63				
TEXAS	TARRANT	TEXAS WESLEYAN COLLEGE	FORT WORTH	28			28		
TEXAS	TARRANT	TEXTRON INC	FORT WORTH	404,350	287,546		114,392	2,412	
TEXAS	TARRANT	TEXTRON INC	HURST	355	355				
TEXAS	TARRANT	TOMS TRACTOR CO INC	GRAPEVINE	84					
TEXAS	TARRANT	TONEY KENNETH PLUMBING CO	CARSWELL AFB	62				62	
TEXAS	TARRANT	TRI CON INDUSTRIES INC	ARLINGTON	986	85		157	744	
TEXAS	TARRANT	TRI GO ENGINEERING CO INC	FORT WORTH	97	29			68	
TEXAS	TARRANT	TRINITY ROOFING SYSTEMS INC	CARSWELL AFB	114				114	
TEXAS	TARRANT	UNITECK INDUSTRIES INC	HURST	33	33				
TEXAS	TARRANT	UNITED AEROSPACE CO	FORT WORTH	71	44			27	
TEXAS	TARRANT	UNITED STATES COLD STORAGE C	FORT WORTH	337					337
TEXAS	TARRANT	UNITED STATES CRYSTAL CORP	FORT WORTH	80					80
TEXAS	TARRANT	UNIVERSAL SUPPORT SYSTEMS IN	FORT WORTH	84	84				
TEXAS	TARRANT	VAC HYD PROCESSING CORP	ARLINGTON	200				200	
TEXAS	TARRANT	VERSATILE MACHINING INC	FORT WORTH	126				126	

PRIME-CONTRACTS BY STATE, COUNTY, CONTRACTOR, AND CITY - FY 1983 (OCT - SEP)

STATE	COUNTY	CONTRACTOR	CITY	AGGREGATE	ARMY	(DOLLARS IN THOUSANDS)			DLA	O	
						NAVY	AIR FORCE				
TEXAS	TARRANT	VERTEX TOOL & MACHINE CO	FORT WORTH	59				59			
TEXAS	TARRANT	W H F ELECTRICAL CONTRACTOR	CARSWELL AFB	186	186						
TEXAS	TARRANT	WADE ENTERPRISES	FORT WORTH	30	30						
TEXAS	TARRANT	WAHL CO	FORT WORTH	145	82			63			
TEXAS	TARRANT	WANG LABORATORIES INC	FORT WORTH	25	25						
TEXAS	TARRANT	WHEELER STEFONIAK INC	CARSWELL AFB	102				102			
TEXAS	TARRANT	WHITE LAWRENCE D ASSOCIATES	CARSWELL AFB	214	214						
TEXAS	TARRANT	WILLIAMS INSTRUMENTS INC	FORT WORTH	361				263	98		
TEXAS	TARRANT	WILSON SPECIALTY INC	SAGINAW	474				474			
TEXAS	TARRANT	WINSTON REFINING CO	FORT WORTH	51,052					51,052		
TEXAS	TARRANT	WRIGHT RICH & ASSOCIATES INC	CARSWELL AFB	49	49						
TEXAS	TARRANT	XEROX CORP	ARLINGTON	109	80			29			
TEXAS	TARRANT	XEROX CORP	FORT WORTH	26				26			
TEXAS	TARRANT	YANDELL & HILLER INC	FORT WORTH	257	257						
TEXAS	TARRANT	ZACHRY H B CO	CARSWELL AFB	246	246						
TEXAS	TARRANT	TOTAL COUNTY		2,736,397	372,247			161,122	2,141,462	59,492	2,
TEXAS	TAYLOR	ABILENE ADULT EDUCATION COOP	DYESS AFB	71				71			
TEXAS	TAYLOR	ABILENE AERO INC	ABILENE	46					46		
TEXAS	TAYLOR	ABILENE CITY OF	DYESS AFB	152				152			
TEXAS	TAYLOR	ALLIANCE PROPERTIES INC	DYESS AFB	459				459			
TEXAS	TAYLOR	ALLIED STEEL CORP	DYESS AFB	231				231			
TEXAS	TAYLOR	AMERICAN OF MARTINSVILLE	DYESS AFB	150				150			
TEXAS	TAYLOR	ARCHITECTS PLUS	DYESS AFB	30	30						
TEXAS	TAYLOR	ASSOCIATED INTERNATIONAL CON	DYESS AFB	856				856			
TEXAS	TAYLOR	ASTRONAUTICS CORP OF AMER	DYESS AFB	328	328						
TEXAS	TAYLOR	ATCHESON CARTWRIGHT & ASSOCI	DYESS AFB	109	109						
TEXAS	TAYLOR	BALL HUEY H & ASSOCIATES	DYESS AFB	63	63						
TEXAS	TAYLOR	BOONE POPE WHEELER PULLIN IN	DYESS AFB	57	57						
TEXAS	TAYLOR	BRAND NAME CONTRACTOR	ABILENE	121	121						
TEXAS	TAYLOR	C E N & C J ASSOCIATES	DYESS AFB	170	170						
TEXAS	TAYLOR	C P T CORP	DYESS AFB	52				52			
TEXAS	TAYLOR	CADCO	ABILENE	29				29			
TEXAS	TAYLOR	CADCO ARCHITECTS ENGINEERS I	DYESS AFB	33	33						
TEXAS	TAYLOR	D L S CONTRACTORS INC	DYESS AFB	601				601			
TEXAS	TAYLOR	DALCO INDUSTRIES INC	DYESS AFB	562				562			
TEXAS	TAYLOR	DYER & OWENS INTERNATIONAL I	DYESS AFB	212				212			
TEXAS	TAYLOR	ENSERCH CORP	DYESS AFB	1,105				1,105			
TEXAS	TAYLOR	EVCO NATIONAL	DYESS AFB	74				74			
TEXAS	TAYLOR	FRANKFURT SHORT BRUZA INC	DYESS AFB	206	206						
TEXAS	TAYLOR	GALINDO RAMON & SONS	DYESS AFB	45				45			
TEXAS	TAYLOR	GENERAL DYNAMICS CORP	ABILENE	4,300				4,300			
TEXAS	TAYLOR	GLOBAL BOILER SERVICE INC	DYESS AFB	371				371			
TEXAS	TAYLOR	GOOCH PACKING CO	ABILENE	2,720	979			226		1,515	
TEXAS	TAYLOR	HARRIS SYSTEM INTERNATIONAL	DYESS AFB	128				128			
TEXAS	TAYLOR	HAWKINS WESTBROOK	DYESS AFB	1,760				1,760			
TEXAS	TAYLOR	HENRYS SERVICES	DYESS AFB	62				62			
TEXAS	TAYLOR	INTERNATIONAL BUSINESS MACHI	DYESS AFB	64				64			
TEXAS	TAYLOR	INTERNATIONAL ROOFING CO INC	DYESS AFB	896				896			
TEXAS	TAYLOR	JACKSON STAN JR ARA & ASSOCI	DYESS AFB	183	183						
TEXAS	TAYLOR	KENTUCKY BUILDING MAINTENANC	DYESS AFB	181				181			

STATE	COUNTY	CONTRACTOR	CITY	AGGREGATE	ARMY	(DOLLARS IN THOUSANDS)			DLA	OCE
						NAVY	AIR FORCE			
TEXAS	TAYLOR	KILLEBREW RUCKER ASSOCIATES	DYESS AFB	46	46					
TEXAS	TAYLOR	L & L INC	ABILENE	308					308	
TEXAS	TAYLOR	LOGISTIC SERV INTERNATIONAL	DYESS AFB	178				178		
TEXAS	TAYLOR	MONGEAU R R ENGINEERS	DYESS AFB	30				30		
TEXAS	TAYLOR	MOTOROLA INC	DYESS AFB	326				326		
TEXAS	TAYLOR	MYRICK NEWMAN DALBERG INC ET	DYESS AFB	35				35		
TEXAS	TAYLOR	PARKHILL SMITH & COOPER INC	DYESS AFB	26	26					
TEXAS	TAYLOR	PRIDE REFINING INC	ABILENE	456,888					456,888	
TEXAS	TAYLOR	RICHARDSON J K CO	DYESS AFB	1,013				1,013		
TEXAS	TAYLOR	ROGAR MFG CORP	ABILENE	25	25					
TEXAS	TAYLOR	ROMINE ROMINE & BURGESS INC	DYESS AFB	82	82					
TEXAS	TAYLOR	ROSE CONSTRUCTION CO	DYESS AFB	1,830	1,192			638		
TEXAS	TAYLOR	SAFECO INSURANCE CO OF AMERI	DYESS AFB	29	29					
TEXAS	TAYLOR	SAVOY JOHN & SONS	DYESS AFB	594			594			
TEXAS	TAYLOR	SIERRA COMMUNICATIONS	DYESS AFB	26						
TEXAS	TAYLOR	SOUTHWESTERN BELL TELEPHONE	DYESS AFB	381				381		
TEXAS	TAYLOR	TEXAS AEROSPACE SERVICE INC	ABILENE	141				141		
TEXAS	TAYLOR	TEXAS PAINTER CRAFT INC	DYESS AFB	602				602		
TEXAS	TAYLOR	WEST TEXAS UTILITIES CO	DYESS AFB	2,625				2,625		
TEXAS	TAYLOR	WESTERN STATES MANAGEMENT SV	DYESS AFB	722				722		
TEXAS	TAYLOR	WILLIAMS TIPPETT & ASSOCIATE	DYESS AFB	80	29			51		
TEXAS	TAYLOR	TOTAL COUNTY		482,414	3,708		623	19,326	458,757	
TEXAS	TITUS	JAY TEX AVIATION INC	MOUNT PLEASANT	133	77				56	
TEXAS	TITUS	TOTAL COUNTY		133	77				56	
TEXAS	TOM GREEN	A A A ROOFING CO	GOODFELLOW AFB	250				250		
TEXAS	TOM GREEN	ARROYA ASSOCIATED CONSTR SVC	SAN ANGELO	372						37
TEXAS	TOM GREEN	ATCHESON CARTWRIGHT & ASSOCI	GOODFELLOW AFB	158	158					
TEXAS	TOM GREEN	B & R FOOD SYSTEM INC	GOODFELLOW AFB	745				745		
TEXAS	TOM GREEN	BURKE JOHN D CONSTRUCTION CO	GOODFELLOW AFB	249				249		
TEXAS	TOM GREEN	CADDELL CONSTRUCTION CO	GOODFELLOW AFB	5,279	5,279					
TEXAS	TOM GREEN	CAHILL FIBERGLASS CO INC	GOODFELLOW AFB	44				44		
TEXAS	TOM GREEN	CHAKOS ZENTER MARCUM DESIGN	GOODFELLOW AFB	38				38		
TEXAS	TOM GREEN	CHAKOS ZENTER MARCUM DESIGN	SAN ANGELO	70				70		
TEXAS	TOM GREEN	COLLINS CONSTRUCTION CO	GOODFELLOW AFB	322				322		
TEXAS	TOM GREEN	DAY CHARLES AIRCRAFT REFINIS	SAN ANGELO	174	174					
TEXAS	TOM GREEN	E M C ENGINEERS INC	GOODFELLOW AFB	132	132					
TEXAS	TOM GREEN	E SYSTEMS INC	GOODFELLOW AFB	345				345		
TEXAS	TOM GREEN	ENSERCH CORP	GOODFELLOW AFB	218				218		
TEXAS	TOM GREEN	ETHICON INC	SAN ANGELO	33-						33-
TEXAS	TOM GREEN	GENERAL TELEPHONE CO OF SCOT	GOODFELLOW AFB	132				132		
TEXAS	TOM GREEN	GENERAL TELEPHONE CO OF SCOT	SAN ANGELO	1,535	1,535					
TEXAS	TOM GREEN	GUYCO ENGINEERING CO	GOODFELLOW AFB	2,699				2,699		
TEXAS	TOM GREEN	HAWKINS & WESTBROOK INC	GOODFELLOW AFB	84				84		
TEXAS	TOM GREEN	HOFFMAN & WHITEHEAD INC	GOODFELLOW AFB	40				40		
TEXAS	TOM GREEN	LEE LEWIS JR CONTRACTOR INC	GOODFELLOW AFB	2,641	2,641					
TEXAS	TOM GREEN	MARATHON MORCO CO	SAN ANGELO	36						36
TEXAS	TOM GREEN	METROPLEX INDUSTRIAL CONSTRS	GOODFELLOW AFB	51				51		
TEXAS	TOM GREEN	MIT CON INC	GOODFELLOW AFB	2,280	2,280					
TEXAS	TOM GREEN	PAGE SOUTHERLAND & PAGE	GOODFELLOW AFB	206	206					

STATE	COUNTY	CONTRACTOR	CITY	AGGREGATE	ARMY	(DOLLARS IN THOUSANDS)			DLA	OCE
						NAVY	AIR FORCE			
TEXAS	TOM GREEN	Q & H JANITORIAL SERVICES	GOODFELLOW AFB	49				49		
TEXAS	TOM GREEN	RITE WAY SERVICES	GOODFELLOW AFB	175				175		
TEXAS	TOM GREEN	ROSE CONSTRUCTION CO	GOODFELLOW AFB	274				274		
TEXAS	TOM GREEN	SAN ANGELO COMM & ELCT INC	SAN ANGELO	51					51	
TEXAS	TOM GREEN	SAN ANGELO FOUNDRY & MACHINE	SAN ANGELO	34				34		
TEXAS	TOM GREEN	STEWART GARY CONSTRUCTION CO	GOODFELLOW AFB	68				68		
TEXAS	TOM GREEN	STOTT CHAS G & CO INC	GOODFELLOW AFB	33				33		
TEXAS	TOM GREEN	STRONG BILL ENTERPRISES INC	GOODFELLOW AFB	101				101		
TEXAS	TOM GREEN	TEXAS PAINTER CRAFT INC	GOODFELLOW AFB	280				280		
TEXAS	TOM GREEN	TEXAS PAINTING & DECORATING	GOODFELLOW AFB	83				83		
TEXAS	TOM GREEN	WEST TEXAS UTILITIES CO	GOODFELLOW AFB	932				932		
TEXAS	TOM GREEN	TOTAL COUNTY		20,147	12,405			7,316	54	31
TEXAS	TRAVIS	A M INTERNATIONAL INC	AUSTIN	109	109					
TEXAS	TRAVIS	A R MACHINING INC	MANOR	131				131		
TEXAS	TRAVIS	AERONICS INC	AUSTIN	73	73					
TEXAS	TRAVIS	ALICE ROOFING & SHEET METAL	BERGSTROM AFB	132				132		
TEXAS	TRAVIS	ANDERSON SYSTEMS INC	AUSTIN	31	31					
TEXAS	TRAVIS	APPLGATE TOOL CO	AUSTIN	29				29		
TEXAS	TRAVIS	APPLIED RESEARCH LABORATORIE	AUSTIN	60			60			
TEXAS	TRAVIS	ARMSTRONG RICHARD A I A	BERGSTROM AFB	327	59			268		
TEXAS	TRAVIS	ASTRONAUTICS CORP OF AMER	AUSTIN	33	33					
TEXAS	TRAVIS	AUSTIN BIOLOGICAL LABORATOR	AUSTIN	81				81		
TEXAS	TRAVIS	AUSTIN CITY OF	BERGSTROM AFB	4,264				4,264		
TEXAS	TRAVIS	AUSTIN RESEARCH ASSOCIATES	AUSTIN	547	159		199	189		
TEXAS	TRAVIS	AUSTIN SCIENCE ASSOCIATES IN	AUSTIN	30				30		
TEXAS	TRAVIS	AUSTIN STATE SCHOOL	BERGSTROM AFB	27				27		
TEXAS	TRAVIS	AUSTROM INC	AUSTIN	1,606	981		30	595		
TEXAS	TRAVIS	AUTOMATED OFFICE SYSTEMS	BERGSTROM AFB	38				38		
TEXAS	TRAVIS	BARNHILL ASSOCIATES INC	AUSTIN	50				50		
TEXAS	TRAVIS	BEL TEX CONSTRUCTION CO INC	BERGSTROM AFB	1,493	1,493					
TEXAS	TRAVIS	BELL & HOWELL CO	AUSTIN	50				50		
TEXAS	TRAVIS	BRANDT A CO INC	BERGSTROM AFB	171				171		
TEXAS	TRAVIS	BRATH INC	BERGSTROM AFB	154				154		
TEXAS	TRAVIS	C C Z INC	AUSTIN	81	81					
TEXAS	TRAVIS	C L M CONSTRUCTION CO	BERGSTROM AFB	139				139		
TEXAS	TRAVIS	CATHEY ENTERPRISES	AUSTIN	198	163				35	
TEXAS	TRAVIS	CENTEX FIRE & TIME INC	BERGSTROM AFB	36				36		
TEXAS	TRAVIS	CHASFRAN MECHANICAL CONTRACT	BERGSTROM AFB	186				186		
TEXAS	TRAVIS	COLUMBIA SCIENTIFIC INDUSTRI	AUSTIN	161	76		85			
TEXAS	TRAVIS	COMPUTATIONAL MECHANICS CONS	AUSTIN	106				106		
TEXAS	TRAVIS	DATA DRIVER PRODUCTS	AUSTIN	34	34					
TEXAS	TRAVIS	DATA GENERAL CORP	AUSTIN	271	271					
TEXAS	TRAVIS	DAWES GUY CONSTRUCTION CO	BERGSTROM AFB	1,127				1,127		
TEXAS	TRAVIS	DAYS INN	AUSTIN	30				30		
TEXAS	TRAVIS	DIXON CONSTRUCTION	BERGSTROM AFB	389				389		
TEXAS	TRAVIS	DUNAWAY & JONES	BERGSTROM AFB	25	25					
TEXAS	TRAVIS	DYNASTAT CORP	AUSTIN	234	50		90	94		
TEXAS	TRAVIS	E D N CORP	AUSTIN	29	29					
TEXAS	TRAVIS	E G & G WASHINGTON ANAL SVC	AUSTIN	228			228			
TEXAS	TRAVIS	ELECTRO MECHANICS CO	AUSTIN	74	74					

STATE	COUNTY	CONTRACTOR	CITY	AGGREGATE	ARMY	(DOLLARS IN THOUSANDS)			DLA	OCE
						NAVY	AIR FORCE			
TEXAS	TRAVIS	ESPEY HUSTON & ASSOCIATES IN	AUSTIN	239						23
TEXAS	TRAVIS	EXCEL INDUSTRIES INC	BERGSTROM AFB	34			34			
TEXAS	TRAVIS	FEDERAL DATA CORP	AUSTIN	27	27					
TEXAS	TRAVIS	GELL SERVICE CO	BERGSTROM AFB	25			25			
TEXAS	TRAVIS	GEORGETOWN ELECTRIC & MFG	AUSTIN	29	29					
TEXAS	TRAVIS	GOETTING & ASSOCIATES	BERGSTROM AFB	39	39					
TEXAS	TRAVIS	HALL LEVEL & MFG WORKS	AUSTIN	35	35					
TEXAS	TRAVIS	HALLMARK ELECTRONICS CORP	AUSTIN	37				37		
TEXAS	TRAVIS	HARRISON FRANK C CONSTRUCTIO	BERGSTROM AFB	34				34		
TEXAS	TRAVIS	HYDROLAB CORP	AUSTIN	70						7
TEXAS	TRAVIS	INTEGRITY MANAGEMENT INTNL	BERGSTROM AFB	905				905		
TEXAS	TRAVIS	INTEL CORP	AUSTIN	153	29			124		
TEXAS	TRAVIS	INTERNATIONAL BUSINESS MACHI	AUSTIN	967	571		182	214		
TEXAS	TRAVIS	INTERNATIONAL BUSINESS MACHI	BERGSTROM AFB	42				42		
TEXAS	TRAVIS	JENNINGS W K ELECTRIC CO INC	BERGSTROM AFB	175				175		
TEXAS	TRAVIS	JOHNSON REESE LUERSEN LOWREY	BERGSTROM AFB	3,575				3,575		
TEXAS	TRAVIS	K & F CONTRACTORS INC	BERGSTROM AFB	79				79		
TEXAS	TRAVIS	LA COSTE & ROMBERG	AUSTIN	100	100					
TEXAS	TRAVIS	LISTA INTERNATIONAL CORP	BERGSTROM AFB	105				105		
TEXAS	TRAVIS	LLOYD WALKER JARY ASSOCIATES	BERGSTROM AFB	35	35					
TEXAS	TRAVIS	LOCKHEED MISSILES & SPACE CO	AUSTIN	47,568	238		47,330			
TEXAS	TRAVIS	LONGHORN DISPOSAL	BERGSTROM AFB	191				191		
TEXAS	TRAVIS	M G M CONTRACTING CO INC	BERGSTROM AFB	144				144		
TEXAS	TRAVIS	MANUFACTURING TECHNOLOGY ASS	BERGSTROM AFB	320	320					
TEXAS	TRAVIS	MARMON & MOK	BERGSTROM AFB	62				62		
TEXAS	TRAVIS	MARTIN & TURNER SUPPLY CO	AUSTIN	53			53			
TEXAS	TRAVIS	MCGINNIS CO & MCGINNIS CO IN	BERGSTROM AFB	56-	56-					
TEXAS	TRAVIS	MOTOROLA INC	BERGSTROM AFB	79				79		
TEXAS	TRAVIS	NATIONAL STEEL CORP	AUSTIN	154					154	
TEXAS	TRAVIS	O R I INC	AUSTIN	27-				27-		
TEXAS	TRAVIS	OPCODE INC	AUSTIN	75				75		
TEXAS	TRAVIS	PERCOR	AUSTIN	231				231		
TEXAS	TRAVIS	PINSON ASSOCIATES INC	AUSTIN	181	35		146			
TEXAS	TRAVIS	RADIAN CORP	AUSTIN	1,938	1,185		89	664		
TEXAS	TRAVIS	RAGSDALE AVIATION INC	AUSTIN	38					38	
TEXAS	TRAVIS	RANDOLPH ENGINEERING CO	AUSTIN	1,480			1,480			
TEXAS	TRAVIS	RILEY HUGH MARTIN	BERGSTROM AFB	34				34		
TEXAS	TRAVIS	RIVER CITY SUPPLY INC	AUSTIN	281	68				213	
TEXAS	TRAVIS	S A S INC	AUSTIN	34	34					
TEXAS	TRAVIS	SAFI & ASSOCIATES INC	BERGSTROM AFB	87				87		
TEXAS	TRAVIS	SCIENTIFIC METHODS INC	AUSTIN	38	38					
TEXAS	TRAVIS	SESCO INC	AUSTIN	32				32		
TEXAS	TRAVIS	SILVERTON CONSTRUCTION CO IN	BERGSTROM AFB	1,736				1,736		
TEXAS	TRAVIS	SOUTHWESTERN BELL TELEPHONE	BERGSTROM AFB	601				601		
TEXAS	TRAVIS	STANLEY VIDMAR INC	BERGSTROM AFB	423				423		
TEXAS	TRAVIS	STARTEX WHOLESALE PETS PRODU	AUSTIN	4,986					4,986	
TEXAS	TRAVIS	STATE CAPITAL CONSTRUCTION C	BERGSTROM AFB	69				69		
TEXAS	TRAVIS	SUMMERS ELECTRIC CO	AUSTIN	133			133			
TEXAS	TRAVIS	SUMX CORP	AUSTIN	123	123					
TEXAS	TRAVIS	SYLVAN SERVICE CORP	BERGSTROM AFB	234				234		
TEXAS	TRAVIS	T C G CONSTRUCTION	BERGSTROM AFB	96				96		

STATE	COUNTY	CONTRACTOR	CITY	AGGREGATE	ARMY	(DOLLARS IN THOUSANDS)		DLA	OCE
						NAVY	AIR FORCE		
TEXAS	TRAVIS	T F ELECTRONICS INC	AUSTIN	47			47		
TEXAS	TRAVIS	TEXAS CAPITOL CONTRACTORS IN	BERGSTROM AFB	3,406	3,406				
TEXAS	TRAVIS	TEXAS COMMUNICATIONS CO	BERGSTROM AFB	33			33		
TEXAS	TRAVIS	TEXAS INSTRUMENTS INC	AUSTIN	135			135		
TEXAS	TRAVIS	TEXAS PAINTER CRAFT INC	BERGSTROM AFB	34			34		
TEXAS	TRAVIS	TEXAS RESEARCH INSTITUTE INC	AUSTIN	289		289			
TEXAS	TRAVIS	TEXAS UNIVERSITY OF	AUSTIN	21,845	2,498	18,143	1,107		97
TEXAS	TRAVIS	TOLSON OIL CO	AUSTIN	967			967		
TEXAS	TRAVIS	TRACOR INC	AUSTIN	74,376	753	19,604	53,941	78	
TEXAS	TRAVIS	TRACOR SCIENCE & SYSTEMS GRO	AUSTIN	110		110			
TEXAS	TRAVIS	TRACOUSTICS INC	AUSTIN	33				33	
TEXAS	TRAVIS	TRAVELDODGE SOUTH	AUSTIN	49			49		
TEXAS	TRAVIS	TRAVIS ASSOCIATION FOR THE B	AUSTIN	1,007				1,007	
TEXAS	TRAVIS	TURNER PILKINGTON CONSTR CO I	BERGSTROM AFB	43			43		
TEXAS	TRAVIS	VALERO TRANSMISSION CO	BERGSTROM AFB	746			746		
TEXAS	TRAVIS	VEECO INSTRUMENTS INC	AUSTIN	32	32				
TEXAS	TRAVIS	W B M BUILDING MAINTENANCE I	BERGSTROM AFB	358			358		
TEXAS	TRAVIS	WHIRLPOOL CORP	BERGSTROM AFB	28			28		
TEXAS	TRAVIS	WHITTLESEY BROS OF AUSTIN	BERGSTROM AFB	26			26		
TEXAS	TRAVIS	WILSON STOELJE MARTIN INC	BERGSTROM AFB	57	57				
TEXAS	TRAVIS	XEROX CORP	BERGSTROM AFB	62			62		
TEXAS	TRAVIS	ZYCOR INC	AUSTIN	408	408				
		TOTAL COUNTY		184,856	13,683	88,251	75,972	6,544	406
TEXAS	TYLER	BRYAN JANITORIAL SERVICE INC	WOODVILLE	27					27
TEXAS	TYLER	TOTAL COUNTY		27					27
TEXAS	VAL VERDE	AHCO INC	DEL RIO	76				76	
TEXAS	VAL VERDE	ASTRONAUTICS CORP OF AMER	LAUGHLIN AFB	304	304				
TEXAS	VAL VERDE	B & R FOOD SYSTEM INC	LAUGHLIN AFB	556			556		
TEXAS	VAL VERDE	BAUCOM JANITORIAL SERVICE	LAUGHLIN AFB	312			312		
TEXAS	VAL VERDE	BRANNAN PAVING CO	LAUGHLIN AFB	301			301		
TEXAS	VAL VERDE	BRUCE ANDERSEN CO INC	LAUGHLIN AFB	269	269				
TEXAS	VAL VERDE	BRUNSWICK CORP	LAUGHLIN AFB						
TEXAS	VAL VERDE	CENTRAL POWER & LIGHT CO	LAUGHLIN AFB	2,348			2,348		
TEXAS	VAL VERDE	D K ASSOCIATES INC	LAUGHLIN AFB	39			39		
TEXAS	VAL VERDE	FARMER CONSTRUCTION CO INC	LAUGHLIN AFB	100			100		
TEXAS	VAL VERDE	FLETCHER DWAIN CO	LAUGHLIN AFB	139			139		
TEXAS	VAL VERDE	FRANKS MODERN PAINTING	LAUGHLIN AFB	106			106		
TEXAS	VAL VERDE	G & H MECHANICAL CONTRACTORS	LAUGHLIN AFB	222	222				
TEXAS	VAL VERDE	GUARANI BUILDERS INC	LAUGHLIN AFB	85			85		
TEXAS	VAL VERDE	GUYCO ENGINEERING CO	LAUGHLIN AFB	2,162	2,162				
TEXAS	VAL VERDE	HOPKINS ROGER INC	LAUGHLIN AFB	54			54		
TEXAS	VAL VERDE	JONES JIMMIE D	LAUGHLIN AFB	27			27		
TEXAS	VAL VERDE	LAMBDA CONSTRUCTION CO	LAUGHLIN AFB	33	33				
TEXAS	VAL VERDE	LEAR SIEGLER INC	LAUGHLIN AFB	336			336		
TEXAS	VAL VERDE	LEE ROOFING OF REDLAND INC	LAUGHLIN AFB	190			190		
TEXAS	VAL VERDE	MAGNADEX INC	LAUGHLIN AFB	364			364		
TEXAS	VAL VERDE	MAYTAG AIRCRAFT CORP	LAUGHLIN AFB	387			387		
TEXAS	VAL VERDE	MISSION PAVING CO	LAUGHLIN AFB	98			98		
TEXAS	VAL VERDE	MOORE SERVICE INC	LAUGHLIN AFB	400		283	117		

STATE	COUNTY	CONTRACTOR	CITY	AGGREGATE	ARMY	(DOLLARS IN THOUSANDS)			DLA	OCE
						NAVY	AIR FORCE			
TEXAS	VAL VERDE	NATIONAL EMERGENCY SERVICES	LAUGHLIN AFB	41				41		
TEXAS	VAL VERDE	OLMOS EQUIPMENT CO INC	LAUGHLIN AFB	151				151		
TEXAS	VAL VERDE	PAGE TOM & CO INC	LAUGHLIN AFB	236				236		
TEXAS	VAL VERDE	R C A CORP	LAUGHLIN AFB	296				296		
TEXAS	VAL VERDE	RODRIGUEZ PLUMBING SERVICE	LAUGHLIN AFB	35				35		
TEXAS	VAL VERDE	SAVIN CORP	LAUGHLIN AFB	30				30		
TEXAS	VAL VERDE	SOLIS RICHARD GENERAL CONTRA	LAUGHLIN AFB	194				194		
TEXAS	VAL VERDE	SOUTHWESTERN COMMUNICATION S	LAUGHLIN AFB	27				27		
TEXAS	VAL VERDE	TECHNICAL CONTRACT MANAGEMEN	LAUGHLIN AFB	162				162		
TEXAS	VAL VERDE	TRANSCO CONTRACTING CO INC	LAUGHLIN AFB	110				110		
TEXAS	VAL VERDE	TURNER PILKINTON CONSTR CO I	LAUGHLIN AFB	43				43		
TEXAS	VAL VERDE	UNITED CONTRACT SERVICES INC	LAUGHLIN AFB	472				472		
TEXAS	VAL VERDE	VALERO TRANSMISSION CO	LAUGHLIN AFB	430				430		
TEXAS	VAL VERDE		TOTAL COUNTY	11,135	2,990		283	7,786		76
TEXAS	VICTORIA	SKYTOP BREWSTER CO THE	VICTORIA	503	210		293			
TEXAS	VICTORIA		TOTAL COUNTY	503	210		293			
TEXAS	WASHINGTON	AZAR NUT CO	BRENNHAM	388						388
TEXAS	WASHINGTON		TOTAL COUNTY	388						388
TEXAS	WEBB	AERO CENTER INC	LAREDO	106						106
TEXAS	WEBB	TRACOR INC	LAREDO	159			159			
TEXAS	WEBB		TOTAL COUNTY	265			159			106
TEXAS	WICHITA	A T V JACQUARD INC	SHEPPARD AFB	144				144		
TEXAS	WICHITA	ALLIANCE EQUIPMENT CO INC	WICHITA FALLS	31	31					
TEXAS	WICHITA	ALLSTATE FLOORING CO INC	SHEPPARD AFB	32				32		
TEXAS	WICHITA	ASTRONAUTICS CORP OF AMER	SHEPPARD AFB	1,135	1,135					
TEXAS	WICHITA	BARNES LANDES GOODMAN & YOUN	SHEPPARD AFB	71	71					
TEXAS	WICHITA	BOUNDS BOB PAVING CO	SHEPPARD AFB	485				485		
TEXAS	WICHITA	BOYD FERM INC	SHEPPARD AFB	4,171	4,171					
TEXAS	WICHITA	BRATCHER NORMAN R CO	SHEPPARD AFB	119				119		
TEXAS	WICHITA	BRIGHTON PAINTING CO	SHEPPARD AFB	67				67		
TEXAS	WICHITA	BURRELL ROOSEVELT JR & SONS	SHEPPARD AFB	75				75		
TEXAS	WICHITA	CLARK J V ELECTRIC INC	SHEPPARD AFB	28				28		
TEXAS	WICHITA	COLEMAN INDUSTRIAL CONSTRUCT	SHEPPARD AFB	35				35		
TEXAS	WICHITA	COMANCHE ROOFING & SHEET MET	SHEPPARD AFB	327				327		
TEXAS	WICHITA	COMMERCIAL CONTRACTORS INC	SHEPPARD AFB	1,119				1,119		
TEXAS	WICHITA	CRAFTSMEN INC	SHEPPARD AFB	46				46		
TEXAS	WICHITA	ENSERCH CORP	WICHITA FALLS	2,101				2,101		
TEXAS	WICHITA	ENVIRONMENTAL SANITATION MGT	SHEPPARD AFB	361				361		
TEXAS	WICHITA	FINE CONTRACTING CO	SHEPPARD AFB	85				85		
TEXAS	WICHITA	FLAKE INDUSTRIAL SERVICES IN	WICHITA FALLS	1,453	1,453					
TEXAS	WICHITA	FORD UNIVERSAL CARPET CO	SHEPPARD AFB	40				40		
TEXAS	WICHITA	GUARANTEE CONSTRUCTION INC	SHEPPARD AFB	298				298		
TEXAS	WICHITA	GUTIERREZ SMOUSE WILMUT & AS	SHEPPARD AFB	137				137		
TEXAS	WICHITA	HONEYWELL INC	SHEPPARD AFB	288				288		
TEXAS	WICHITA	INDIVIDUAL DEVELOPMENT CENTE	SHEPPARD AFB	4,767				4,767		
TEXAS	WICHITA	J T CONSTRUCTION	SHEPPARD AFB	1,177				1,177		
TEXAS	WICHITA	JENSEN GEORGE E CONTRACTOR	SHEPPARD AFB	112	112					

STATE	COUNTY	CONTRACTOR	CITY	AGGREGATE	ARMY	(DOLLARS IN THOUSANDS)			DLA	OCE
						NAVY	AIR FORCE			
TEXAS	WICHITA	JETS SERVICES INC	SHEPPARD AFB	1,171						
TEXAS	WICHITA	K & G PAINTING CONTRACTORS I	SHEPPARD AFB	50						
TEXAS	WICHITA	KILLEBREW RUCKER ASSOCIATES	SHEPPARD AFB	57	57					
TEXAS	WICHITA	MANTZ SYSTEMS INC	SHEPPARD AFB	124						
TEXAS	WICHITA	MILLER J CONSTRUCTION CO INC	SHEPPARD AFB	750						
TEXAS	WICHITA	MOTOROLA INC	SHEPPARD AFB	34						
TEXAS	WICHITA	NORTHROP WORLDWIDE ACFT SVCS	SHEPPARD AFB	12,380						
TEXAS	WICHITA	ODEN MECHANICAL CONTRACTORS	SHEPPARD AFB	320						
TEXAS	WICHITA	PHILLIPS NATHAN CONSTRUCTION	SHEPPARD AFB	280						
TEXAS	WICHITA	PRESTON DAIRY PRODUCTS	BURKBURNETT	2,034	2,034					
TEXAS	WICHITA	RECREATIONAL PERSONELL	SHEPPARD AFB	84						
TEXAS	WICHITA	RED EAGLE CONSTRUCTION CO	SHEPPARD AFB	1,572	629					
TEXAS	WICHITA	RORABAUGH MECHANICAL CO	SHEPPARD AFB	107						
TEXAS	WICHITA	ROSE CONSTRUCTION CO	SHEPPARD AFB	659						
TEXAS	WICHITA	S F A CORP	SHEPPARD AFB	831						
TEXAS	WICHITA	SERVICEMASTER INDUSTRIES INC	SHEPPARD AFB	400						
TEXAS	WICHITA	SERVIDYNE INC	SHEPPARD AFB	36						
TEXAS	WICHITA	SORBUS INC	SHEPPARD AFB	192						
TEXAS	WICHITA	SOUTHWESTERN BELL TELEPHONE	SHEPPARD AFB	979						
TEXAS	WICHITA	STRONG BILL ENTERPRISES INC	SHEPPARD AFB	125						
TEXAS	WICHITA	SUTHERLAND SERVICES INC	SHEPPARD AFB	420						
TEXAS	WICHITA	T M G & PARTNERS	SHEPPARD AFB	65						
TEXAS	WICHITA	TECOM INC	SHEPPARD AFB	1,759						
TEXAS	WICHITA	TEXAS ELECTRIC SERVICE CO	WICHITA FALLS	3,846						
TEXAS	WICHITA	TIMMINS & ANDERSON CORP	SHEPPARD AFB	1,727						
TEXAS	WICHITA	WEATHER SHIELD FLOORING CO I	SHEPPARD AFB	249						
TEXAS	WICHITA	WICHITA CLUTCH CO INC	WICHITA FALLS	74						74
TEXAS	WICHITA	WICHITA ENGINEERING CO	WICHITA FALLS	204						
TEXAS	WICHITA	WICHITA FALLS CITY OF	WICHITA FALLS	284						
TEXAS	WICHITA	WINGLER & SHARP	SHEPPARD AFB	357	357					
TEXAS	WICHITA	YOUNGS AIR CONDITIONING & CO	SHEPPARD AFB	48						
TEXAS	WICHITA	TOTAL COUNTY		49,922	10,050					74
TEXAS	WILLACY	JAMES T L CO INC	RAYMONDVILLE	1,095						1,095
TEXAS	WILLACY	TOTAL COUNTY		1,095						1,095
TEXAS	WILLIAMSON	BRIGHTLINE CORP	CEDAR PARK	61	61					
TEXAS	WILLIAMSON	H & S CONSTRUCTORS INC	CHASE FIELD	136			136			
TEXAS	WILLIAMSON	R H C INC	GEORGETOWN	56						56
TEXAS	WILLIAMSON	WEED INSTRUMENTS CO INC	ROUND ROCK	31						31
TEXAS	WILLIAMSON	WESTINGHOUSE ELECTRIC CORP	ROUND ROCK	3,074			3,027			47
TEXAS	WILLIAMSON	YANDELL & HILLER INC	CHASE FIELD	45			45			
TEXAS	WILLIAMSON	TOTAL COUNTY		3,403	61		3,208			47
TEXAS	WISE	POCO GRAPHITE INC	DECATUR	244			244			
TEXAS	WISE	TOTAL COUNTY		244			244			
TEXAS	WOOD	D COL AVIATION SUPPLIES INC	MINEOLA	496	496					
TEXAS	WOOD	TOTAL COUNTY		496	496					
TEXAS	YOUNG	DAYCO CORP	OLNEY	76						76

PRIME-CONTRACTS BY STATE, COUNTY, CONTRACTOR, AND CITY - FY 1983 (OCT - SEP)

STATE COUNTY	CONTRACTOR	CITY	AGGREGATE	ARMY	(DOLLARS IN THOUSANDS)		DLA	OCE
					NAVY	AIR FORCE		
TEXAS YOUNG	GRAHAM MAGNETICS INC	GRAHAM	60			60		
TEXAS YOUNG	WARDROUP & ASSOCIATES	GRAHAM	460	460				
TEXAS YOUNG		TOTAL COUNTY	596	460		60	76	
TEXAS		TOTAL STATE	8,228,879	1,440,175	1,058,622	3,499,262	2,105,718	125,102

STATE	COUNTY	CONTRACTOR	CITY	AGGREGATE	ARMY	(DOLLARS IN THOUSANDS)			DLA	OCE
						NAVY	AIR FORCE			
UTAH	BOX ELDER	A G STEEL INC	PLYMOUTH	37					37	
UTAH	BOX ELDER	DIGITAL EQUIPMENT CORP	BRIGHAM CITY	43				43		
UTAH	BOX ELDER	FLYING J INC	BRIGHAM CITY	2,329					2,329	
UTAH	BOX ELDER	LEAR SIEGLER INC	PLYMOUTH	91					91	
UTAH	BOX ELDER	MORTON THICKOL INC	BRIGHAM CITY	147,297			401	146,896		
UTAH	BOX ELDER	MORTON THICKOL INC	PROMONTORY	479			479			
UTAH	BOX ELDER	OCEANA CORP	PLYMOUTH	748						748
UTAH	BOX ELDER	TUBE MFG CO	WILLARD	61						61
UTAH	BOX ELDER	WILKINSON CONSTRUCTION CO	LAKESIDE	73						73
UTAH	BOX ELDER	TOTAL COUNTY		151,158			880	147,073		3,205
UTAH	CACHE	DE LOREAN MFG CO	LOGAN	393						393
UTAH	CACHE	DESIGN ANALYSIS ASSOCIATES	LOGAN	448	448					
UTAH	CACHE	JARDINE PETROLEUM CO INC	LOGAN	177						177
UTAH	CACHE	LOGAN MFG CO	LOGAN	3,529	552		86	2,891		
UTAH	CACHE	MILLER E A & SONS PACKING CO	HYRUM	488				488		
UTAH	CACHE	UTAH STATE UNIVERSITY	LOGAN	8,745				8,745		
UTAH	CACHE	TOTAL COUNTY		13,780	1,000		86	12,124		570
UTAH	CARBON	ISLAND CREEK COAL CO	CASTLE GATE	672						672
UTAH	CARBON	LONGMIRE COAL CORP	HIAWATHA	298						298
UTAH	CARBON	TRICENTENNIAL CORP	HIAWATHA	444						444
UTAH	CARBON	UNITED STATES FUEL CO	HIAWATHA	259						259
UTAH	CARBON	TOTAL COUNTY		1,673						1,673
UTAH	DAVIS	A T V JACQUARD INC	HILL AFB	47						47
UTAH	DAVIS	AGUTTER ENGINEERING & SALES	HILL AFB	119						119
UTAH	DAVIS	ALARM CONTROL CO INC	HILL AFB	58						58
UTAH	DAVIS	ALL SEASONS INSULATION	HILL AFB	120						120
UTAH	DAVIS	ARCHULETA CONCRETE CONTRACTO	HILL AFB	54						54
UTAH	DAVIS	ASPHALT PAVING CO	HILL AFB	58						58
UTAH	DAVIS	B & B CHEMICAL CO INC	HILL AFB	46						46
UTAH	DAVIS	B C CO INC	HILL AFB	159						159
UTAH	DAVIS	B H ENTERPRISES	BOUNTIFUL	29	29					
UTAH	DAVIS	BAILEY BUD CONSTRUCTION CO I	HILL AFB	520						520
UTAH	DAVIS	BECK R W & ASSOCIATES	HILL AFB	173	173					
UTAH	DAVIS	BENECO ENTERPRISES INC	HILL AFB	391						391
UTAH	DAVIS	BIG D CONSTRUCTION	HILL AFB	91						91
UTAH	DAVIS	BOEING CO	HILL AFB	585						585
UTAH	DAVIS	BRIXEN & CHRISTOPHER ARCHITE	HILL AFB	52	52					
UTAH	DAVIS	BROWN KNOWLTON H	HILL AFB	252	200					52
UTAH	DAVIS	BURROUGHS CORP	HILL AFB	56						56
UTAH	DAVIS	C B J ENTERPRISES INC	HILL AFB	115						115
UTAH	DAVIS	CENCO INC	HILL AFB	44						44
UTAH	DAVIS	CHASE ELECTRIC INC	HILL AFB	29						29
UTAH	DAVIS	CO AX ENTERPRISES	HILL AFB	1,702						1,702
UTAH	DAVIS	COLLINS SIDING CO	HILL AFB	310						310
UTAH	DAVIS	COMPUTER STORE INC	HILL AFB	28						28
UTAH	DAVIS	CONTROL DATA CORP	HILL AFB	926						926
UTAH	DAVIS	CORNWALL BRUCE M CO	HILL AFB	381	184					197
UTAH	DAVIS	CORNWALL STEPHEN L CO	HILL AFB	365						365

STATE	COUNTY	CONTRACTOR	CITY	AGGREGATE	ARMY	(DOLLARS IN THOUSANDS)			DLA	OCE
						NAVY	AIR FORCE			
UTAH	DAVIS	CROCKETT & WALSH CONSTRUCTIO	HILL AFB	452				452		
UTAH	DAVIS	CROWN LAUNDRY & DRY CLEANERS	HILL AFB	860				860		
UTAH	DAVIS	D & D CONCRETE	HILL AFB	1,384				1,384		
UTAH	DAVIS	D P ENTERPRISES INC	HILL AFB	155				155		
UTAH	DAVIS	DATAGRAPHIX INC	HILL AFB	53				53		
UTAH	DAVIS	DATAPoint CORP	HILL AFB	36				36		
UTAH	DAVIS	DELTA FIRE SYSTEMS INC	HILL AFB	77	77					
UTAH	DAVIS	DIGITAL EQUIPMENT CORP	HILL AFB	268				268		
UTAH	DAVIS	DYNALECTRON CORP	HILL AFB	119				119		
UTAH	DAVIS	ELECTRO TECHNICAL CORP	HILL AFB	1,070	1,070					
UTAH	DAVIS	ELECTROSPACE SYSTEMS INC	HILL AFB	1,355				1,355		
UTAH	DAVIS	ENGINEERING & DESIGN ASSOCIA	HILL AFB	176	176					
UTAH	DAVIS	EYRING RESEARCH INSTITUTE	HILL AFB	8,290				8,290		
UTAH	DAVIS	FIFE ROCK PRODUCTS CO INC	HILL AFB	2,284				2,284		
UTAH	DAVIS	FIRST NATIONAL LEASING & FIN	HILL AFB	33				33		
UTAH	DAVIS	FORSOREN PERKINS ENGINEERING	HILL AFB	75	75					
UTAH	DAVIS	FOUR PHASE SYSTEMS INC	HILL AFB	43				43		
UTAH	DAVIS	G T E PRODUCTS CORP	HILL AFB	1,687				1,687		
UTAH	DAVIS	G V CONTRACTING	HILL AFB	133				133		
UTAH	DAVIS	GEN RAD INC	HILL AFB	38				38		
UTAH	DAVIS	GENERAL DYNAMICS CORP	HILL AFB	620				620		
UTAH	DAVIS	GENERAL ELECTRIC CO	HILL AFB	750				750		
UTAH	DAVIS	GECKINETICS INC	WOODS CROSS	7,291					7,291	
UTAH	DAVIS	GILLIES STRANSKY & ASSOCIATE	HILL AFB	59	59					
UTAH	DAVIS	GOULD INC	HILL AFB	234				234		
UTAH	DAVIS	GREAT WESTERN ELECTRIC CO	HILL AFB	127				127		
UTAH	DAVIS	GUSTAVSON DEAN L ASSOCIATES	HILL AFB	96	96					
UTAH	DAVIS	H & F MAINTENANCE INC	HILL AFB	90				90		
UTAH	DAVIS	H & M BUSINESS MACHINES	HILL AFB	33				33		
UTAH	DAVIS	HALL & GAILEY INC	SYRACUSE	84				84		
UTAH	DAVIS	HATCH W S CO	HILL AFB	153				153		
UTAH	DAVIS	HEINZ KOENIG & SONS	HILL AFB	165				165		
UTAH	DAVIS	HENDERSON ANDREW PLUMBING &	HILL AFB	135				135		
UTAH	DAVIS	HIGH COUNTRY EQUIPMENT	KAYSVILLE	126				126		
UTAH	DAVIS	HONEYWELL INC	HILL AFB	289				289		
UTAH	DAVIS	HONEYWELL INFORMATION SYSTEM	HILL AFB	696				696		
UTAH	DAVIS	HUTCHINSON CONSTRUCTION	HILL AFB	139				139		
UTAH	DAVIS	HYDRAULIC SPECIALTY CO	HILL AFB	112				112		
UTAH	DAVIS	INFORMATION HANDLING SERVICE	HILL AFB	37				37		
UTAH	DAVIS	INTEL CORP	HILL AFB	59				59		
UTAH	DAVIS	INTEL SYSTEMS INC	HILL AFB	30-				30-		
UTAH	DAVIS	INTERNATIONAL BUSINESS MACHI	HILL AFB	546				546		
UTAH	DAVIS	JONES JERRY B CONSTRUCTION	HILL AFB	296				296		
UTAH	DAVIS	KEARNEY & TRECKER CORP	HILL AFB	168				168		
UTAH	DAVIS	KEITHS ELECTRICAL CONSTRUCTI	HILL AFB	30				30		
UTAH	DAVIS	KIDSTON ENGINEERING CO INC	HILL AFB	50				50		
UTAH	DAVIS	L & M ELETRIC	HILL AFB	35				35		
UTAH	DAVIS	LEAR SIEGLER INC	HILL AFB	232				232		
UTAH	DAVIS	LEASAMETRIC	HILL AFB	132				132		
UTAH	DAVIS	LEWIS ELECTRIC CO	HILL AFB	70				70		
UTAH	DAVIS	LOGICOM INC	HILL AFB	407				407		

STATE	COUNTY	CONTRACTOR	CITY	AGGREGATE	ARMY	(DOLLARS IN THOUSANDS)			DLA	OCE
						NAVY	AIR FORCE			
UTAH	DAVIS	M & E CONSTRUCTION INC	HILL AFB	27				27		
UTAH	DAVIS	M H T ARCHITECTS INC	HILL AFB	34	34					
UTAH	DAVIS	MAINTENANCE SERVICE CORP	HILL AFB	300				300		
UTAH	DAVIS	MAYTAG AIRCRAFT CORP	HILL AFB	684				684		
UTAH	DAVIS	MCCULLOUGH CONSTRUCTION CO	HILL AFB	116				116		
UTAH	DAVIS	MCGUIRE CONSTRUCTION CO	HILL AFB	1,332				1,332		
UTAH	DAVIS	MEIJI RESOURCE CONSULTANTS	HILL AFB	35	35					
UTAH	DAVIS	MEIJI RESOURCE CONSULTANTS	LAYTON	102				102		
UTAH	DAVIS	MILLS CONSTRUCTION CO INC	HILL AFB	475				475		
UTAH	DAVIS	MOTOROLA INC	HILL AFB	91				91		
UTAH	DAVIS	MOUNTAIN FUEL SUPPLY CO INC	HILL AFB	5,700				5,700		
UTAH	DAVIS	MOUNTAIN STATES TEL & TEL CO	HILL AFB	69				69		
UTAH	DAVIS	MURPHY NEILL ELECTRIC SERVIC	HILL AFB	28				28		
UTAH	DAVIS	N C R COMPEN INC	HILL AFB	39				39		
UTAH	DAVIS	N G C INVESTMENT & DEVELOPME	HILL AFB	50				50		
UTAH	DAVIS	NELSON BROS CONSTRUCTION CO	HILL AFB	415				415		
UTAH	DAVIS	NORTH STAR CONSTRUCTION CO I	HILL AFB	541				541		
UTAH	DAVIS	NORTHERN VIRGINIA SERVICE CO	HILL AFB	322				322		
UTAH	DAVIS	ONTARIO AIR PARTS INC	CLINTON	46				46		
UTAH	DAVIS	PATTERSON GEORGE E & SONS	HILL AFB	41				41		
UTAH	DAVIS	PEMBROKE A H CO	HILL AFB	27				27		
UTAH	DAVIS	PETES PAINTING & DECORATING	HILL AFB	59				59		
UTAH	DAVIS	PHILLIPS PETROLEUM CO.	WOODS CROSS	19,354					19,354	
UTAH	DAVIS	PIONEER ADULT RELAB CENTER	CLEARFIELD	36				36		
UTAH	DAVIS	PITNEY BOWES INC	HILL AFB	147				147		
UTAH	DAVIS	PLANNED SYSTEMS INTERNATIONA	HILL AFB	131				131		
UTAH	DAVIS	PLANT MAINTENANCE ENGINEERIN	NORTH SALT LAKE	37						37
UTAH	DAVIS	RAYTHEON SERVICE CO	HILL AFB	1,517				1,517		
UTAH	DAVIS	RED BALL WELDING CO	HILL AFB	547				547		
UTAH	DAVIS	REDD ROOFING & CONSTRUCTION	HILL AFB	609				609		
UTAH	DAVIS	REECE GOODRICH CONSTRUCTION	HILL AFB	527				527		
UTAH	DAVIS	RICHARDSON ASSOCIATES	HILL AFB	56				56		
UTAH	DAVIS	ROCKWELL INTERNATIONAL CORP	HILL AFB	34				34		
UTAH	DAVIS	ROLANDO LUMBER CO INC	WOODS CROSS	30					30	
UTAH	DAVIS	ROYCE MECHANICAL SYSTEMS	HILL AFB	592				592		
UTAH	DAVIS	SANDERS ASSOCIATES INC	HILL AFB	59				59		
UTAH	DAVIS	SAXON B B CO INC	HILL AFB	732				732		
UTAH	DAVIS	SEASHORES INC	HILL AFB	141				141		
UTAH	DAVIS	SHIPLEY & ASSOCIATES	BOUNTIFUL	59					59	
UTAH	DAVIS	SOUTHAM & WARBUTON ALUMINUM	HILL AFB	37	37					
UTAH	DAVIS	SPACE AGE MACHINING INC	BOUNTIFUL	64	64					
UTAH	DAVIS	SPERRY CORP	HILL AFB	99				99		
UTAH	DAVIS	STERLING MEDICAL ASSOCIATES	HILL AFB	92				92		
UTAH	DAVIS	STEVENS CO	HILL AFB	2,827	740			2,087		
UTAH	DAVIS	STEVENS CONSTRUCTION INC	HILL AFB	410				410		
UTAH	DAVIS	STORAGE TECHNOLOGY CORP	HILL AFB	211				211		
UTAH	DAVIS	STROH HARRY A ASSOCIATES INC	HILL AFB	138				138		
UTAH	DAVIS	STUCKI & MILLER INC	HILL AFB	100				100		
UTAH	DAVIS	SUEKAWA JANITORIAL SERVICE	HILL AFB	426				426		
UTAH	DAVIS	SURE COMMERCIAL CARPETS	HILL AFB	53				53		
UTAH	DAVIS	SYSTEM DEVELOPMENT CORP	HILL AFB	65				65		

PRIME-CONTRACTS BY STATE, COUNTY, CONTRACTOR, AND CITY - FY 1983 (OCT - SEP)

STATE	COUNTY	CONTRACTOR	CITY	AGGREGATE	ARMY	(DOLLARS IN THOUSANDS)			DLA
						NAVY	AIR FORCE		
UTAH	DAVIS	SYSTEM INDUSTRIES INC	HILL AFB	37				37	
UTAH	DAVIS	SYSTEMS ENGINEERING LABORATO	HILL AFB	208				208	
UTAH	DAVIS	T E C ELECTRIC	HILL AFB	40				40	
UTAH	DAVIS	T R W INC	HILL AFB	21,248				21,248	
UTAH	DAVIS	TELOS COMPUTING INC	HILL AFB	286				286	
UTAH	DAVIS	THORPE B W MECHANICAL CONTRA	HILL AFB	217				217	
UTAH	DAVIS	TOTAL MAINTENANCE CO INC	HILL AFB	679				679	
UTAH	DAVIS	U S DATA SYSTEMS	HILL AFB	54				54	
UTAH	DAVIS	UTAH POWER & LIGHT CO	HILL AFB	6,855				6,855	
UTAH	DAVIS	VALENTINER NIELS E & ASSOCIA	HILL AFB	53	53				
UTAH	DAVIS	VALENZUELAS FLOOR COVERING	HILL AFB	40				40	
UTAH	DAVIS	VALLEY DESIGN & CONSTRUCTION	HILL AFB	2,613	2,613				
UTAH	DAVIS	VAN BOERUM & FRANK ASSOCIATE	HILL AFB	91	91				
UTAH	DAVIS	VAN FRANK & ASSOCIATES INC	HILL AFB	318	318				
UTAH	DAVIS	WANG LABORATORIES INC	HILL AFB	498				498	
UTAH	DAVIS	WARD JONES CONSTRUCTION CO	HILL AFB	32				32	
UTAH	DAVIS	WESTERN OFFICE SYSTEMS INC	HILL AFB	37				37	
UTAH	DAVIS	WESTERN OIL MARKETING CO	WOODS CROSS	337					337
UTAH	DAVIS	WESTERN PAINTING CO	HILL AFB	70				70	
UTAH	DAVIS	WESTPORT ENERGY CORP	BOUNTIFUL	176					176
UTAH	DAVIS	WILKINSON CONSTRUCTION CO	HILL AFB	176				176	
UTAH	DAVIS	WINWARD ELECTRIC SERVICE INC	HILL AFB	34				34	
UTAH	DAVIS	WORLD WIDE PACKAGING & ENGIN	CLEARFIELD	304					304
UTAH	DAVIS	XEROX CORP	HILL AFB	336				336	
UTAH	DAVIS	TOTAL COUNTY		112,951	6,176			79,187	27,551
UTAH	GRAND	ACORN PETROLEUM INC	MOAB	99					99
UTAH	GRAND	MCDUGALD OIL CO INC	MOAB	8,978					8,978
UTAH	GRAND	TOTAL COUNTY		9,077					9,077
UTAH	SALT LAKE	A & K RAILROAD MATERIALS INC	SALT LAKE CITY	112			112		
UTAH	SALT LAKE	A A A ENGINEERING & DRAFTING	SALT LAKE CITY	59				59	
UTAH	SALT LAKE	ABRASIVE & TOOL SPECIALTIES	SALT LAKE CITY	155				155	
UTAH	SALT LAKE	ADVANCED MATERIAL HANDLING	SALT LAKE CITY	760	760				
UTAH	SALT LAKE	ALLEN TOOL & DESIGN	SALT LAKE CITY	33				33	
UTAH	SALT LAKE	AMERICAN FENCE CO LTD	SALT LAKE CITY	247					247
UTAH	SALT LAKE	AMOCO OIL CO	SALT LAKE CITY	154,512					154,512
UTAH	SALT LAKE	AMPEX CORP	SALT LAKE CITY	76				76	
UTAH	SALT LAKE	ANALOG & DIGITAL SYSTEMS INC	SALT LAKE CITY	81				81	
UTAH	SALT LAKE	ANDRULIS RESEARCH CORP	SALT LAKE CITY	60	60				
UTAH	SALT LAKE	BATTELLE MEMORIAL INSTITUTE	SALT LAKE CITY	48	48				
UTAH	SALT LAKE	BEEHIVE INTERNATIONAL	SALT LAKE CITY	1,289				1,289	
UTAH	SALT LAKE	BEMCO INC	SALT LAKE CITY	350				350	
UTAH	SALT LAKE	BEMS CO INC	SALT LAKE CITY	1,007			37	970	
UTAH	SALT LAKE	BRENDELL MFG INC	SALT LAKE CITY	27					27
UTAH	SALT LAKE	BUTCHER D H CONSTRUCTION CO	FORT DOUGLAS	291	291				
UTAH	SALT LAKE	CAMERA DEN	SALT LAKE CITY	84				84	
UTAH	SALT LAKE	CASE LOWE & HART INC	FORT DOUGLAS	100	100				
UTAH	SALT LAKE	CENTURY EQUIPMENT CO	FORT DOUGLAS	26	26				
UTAH	SALT LAKE	CERAMATEC INC	SALT LAKE CITY	70				70	
UTAH	SALT LAKE	CHICAGO BRIDGE & IRON CO	SALT LAKE CITY	761	761				

PRIME-CONTRACTS BY STATE, COUNTY, CONTRACTOR, AND CITY - FY 1983 (OCT - SEP)

STATE	COUNTY	CONTRACTOR	CITY	AGGREGATE	ARMY	(DOLLARS IN THOUSANDS)			DLA
						NAVY	AIR FORCE		
UTAH	SALT LAKE	CLARKLIFT OF UTAH INC	SALT LAKE CITY	211	211				
UTAH	SALT LAKE	COHN R & ASSOCIATES	SALT LAKE CITY	42				42	
UTAH	SALT LAKE	COLEMAN MINING & ELECTRICAL	SALT LAKE CITY	44	44				
UTAH	SALT LAKE	COMPLEX FABRICATORS INC	SALT LAKE CITY	51	51				
UTAH	SALT LAKE	CONTAINER PACKAGING INC	SALT LAKE CITY	80					
UTAH	SALT LAKE	COOPER & ASSOCIATES	FORT DOUGLAS	29	29				
UTAH	SALT LAKE	COOPER WALLACE N II & ASSOCI	FORT DOUGLAS	48	48				
UTAH	SALT LAKE	CORDIN CO	SALT LAKE CITY	302	86	216			
UTAH	SALT LAKE	CRAMER H E CO	SALT LAKE CITY	311	91				
UTAH	SALT LAKE	CROSS INTERNATIONAL SEARCH &	SALT LAKE CITY	95				220	
UTAH	SALT LAKE	DANVILLE CORP	SALT LAKE CITY	183				95	
UTAH	SALT LAKE	DEPENDABLE SCIENTIFIC GLASS	SALT LAKE CITY	70	70			183	
UTAH	SALT LAKE	DESERET CO	SANDY	229					229
UTAH	SALT LAKE	DIESEL ELECTRIC & SUPPLY	SALT LAKE CITY	58	58				
UTAH	SALT LAKE	DIGITAL EQUIPMENT CORP	SALT LAKE CITY	2,348				2,348	
UTAH	SALT LAKE	DYNAFLEX PRODUCTS	SALT LAKE CITY	34	34				
UTAH	SALT LAKE	E SYSTEMS INC	SALT LAKE CITY	4,058	275	591		3,127	65
UTAH	SALT LAKE	EDO CORP	SALT LAKE CITY	141	98			43	
UTAH	SALT LAKE	EDO WESTERN CORP	SALT LAKE CITY	1,935		1,877		58	
UTAH	SALT LAKE	ELDORADO ENGINEERING INC	SALT LAKE CITY	165	135	30			
UTAH	SALT LAKE	ELECTRIC EQUIPMENT CO INC	SALT LAKE CITY	45					45
UTAH	SALT LAKE	ENGINE & EQUIPMENT PRODUCTS	SALT LAKE CITY	794	384	283			127
UTAH	SALT LAKE	ENGINEERING TECHNOLOGY INC	SALT LAKE CITY	267	267				
UTAH	SALT LAKE	EQUI TECH	SALT LAKE CITY	46		46			
UTAH	SALT LAKE	EVANS & SUTHERLAND COMPUTER	SALT LAKE CITY	1,869	311	741		817	
UTAH	SALT LAKE	FERNSEH INC	SALT LAKE CITY	129	69	60			
UTAH	SALT LAKE	FIBER SCIENCE INC	SALT LAKE CITY	2,364	2,182			182	
UTAH	SALT LAKE	FIBERSTRUCTURES CORP	SALT LAKE CITY	95		95			
UTAH	SALT LAKE	GARDNER W W & W B INC	FORT DOUGLAS	30	30				
UTAH	SALT LAKE	HERCULES INC	MAGNA	100,131	2,570	5,978		91,583	
UTAH	SALT LAKE	HEWLETT PACKARD CO	SALT LAKE CITY	1,190				1,190	
UTAH	SALT LAKE	HUNT ENERGY CO INC	SALT LAKE CITY	62		62			
UTAH	SALT LAKE	HYDRO ENGINEERING EQUIPMENT	SALT LAKE CITY	33					33
UTAH	SALT LAKE	INDUSTRIES FOR THE BLIND	SALT LAKE CITY	89					89
UTAH	SALT LAKE	INTERNATIONAL BUSINESS MACHI	SALT LAKE CITY	488				488	
UTAH	SALT LAKE	IRECO CHEMICALS	SALT LAKE CITY	252	252				
UTAH	SALT LAKE	JONES JERRY B CONSTRUCTION	SALT LAKE CITY	915	915				
UTAH	SALT LAKE	KEY AIRLINES	SALT LAKE CITY	18,724				18,724	
UTAH	SALT LAKE	KIMBALL ELECTRONICS INC	SALT LAKE CITY	50				50	
UTAH	SALT LAKE	LAIRD TELEMEDIA INC	SALT LAKE CITY	398	398				
UTAH	SALT LAKE	LAR MFG	WEST JORDAN	1,477	1,477				
UTAH	SALT LAKE	LITTON SYSTEMS INC	SALT LAKE CITY	32,703				32,703	
UTAH	SALT LAKE	LOCKHEED MISSILES & SPACE CO	MAGNA	217		217			
UTAH	SALT LAKE	MEMOREX CORP	SALT LAKE CITY	49				49	
UTAH	SALT LAKE	METALMART INC	SALT LAKE CITY	32					32
UTAH	SALT LAKE	MIDWEST ENGINE INC	SALT LAKE CITY	617	617				
UTAH	SALT LAKE	MIDWEST SERVICE & SUPPLY CO	SALT LAKE CITY	1,234	1,234				
UTAH	SALT LAKE	MODULAR OFFICES & BUILDINGS	SALT LAKE CITY	30	30				
UTAH	SALT LAKE	MONARCH SUPPLY CO INC	SALT LAKE CITY	70		70			
UTAH	SALT LAKE	MONSEN ENGINEERING CO	SALT LAKE CITY	101				101	
UTAH	SALT LAKE	NATIVE PLANT INC	SALT LAKE CITY	51	51				

PRIME-CONTRACTS BY STATE, COUNTY, CONTRACTOR, AND CITY - FY 1983 (OCT - SEP)

PAGE 871

STATE	COUNTY	CONTRACTOR	CITY	AGGREGATE	ARMY	(DOLLARS IN THOUSANDS)			DLA
						NAVY	AIR FORCE		
UTAH	SALT LAKE	NORBEST TURKEY GROWERS ASSOC	SALT LAKE CITY	762					762
UTAH	SALT LAKE	ORTHOPEDIC EQUIPMENT CO	SALT LAKE CITY	1,166					1,166
UTAH	SALT LAKE	P M ENGINEERS INC	SALT LAKE CITY	30				30	
UTAH	SALT LAKE	PACIFIC SOUTHWEST AIRLINES	SALT LAKE CITY	35					35
UTAH	SALT LAKE	PARKER PACKING CO	SALT LAKE CITY	26			26		
UTAH	SALT LAKE	PERKIN ELMER CORP	SALT LAKE CITY	42	42				
UTAH	SALT LAKE	PRODUCTION PACKAGING CORP	SALT LAKE CITY	38					38
UTAH	SALT LAKE	PULLEYS CUSTOM MFG CO	WEST JORDAN	362					362
UTAH	SALT LAKE	QEMS INC	SALT LAKE CITY	228	104				124
UTAH	SALT LAKE	QUANTA CORP	SALT LAKE CITY	42	42				
UTAH	SALT LAKE	QUESTRONICS INC	SALT LAKE CITY	105			105		
UTAH	SALT LAKE	REYNOLDS FIRE PROTECTION INC	SALT LAKE CITY	49					49
UTAH	SALT LAKE	RIVERA COTTY CORP	FORT DOUGLAS	229	229				
UTAH	SALT LAKE	ROCKWELL INTERNATIONAL CORP	SALT LAKE CITY	12,299			4,310	7,783	206
UTAH	SALT LAKE	ROLAND COMMUNICATIONS INC	SALT LAKE CITY	27	27				
UTAH	SALT LAKE	ROLM INTERMOUNTAIN	SALT LAKE CITY	118	118				
UTAH	SALT LAKE	SANDERS ASSOCIATES INC	SALT LAKE CITY	51	51				
UTAH	SALT LAKE	SCOTT MACHINERY	SALT LAKE CITY	110	110				
UTAH	SALT LAKE	SNAP ON TOOLS CORP	SALT LAKE CITY	645					645
UTAH	SALT LAKE	SORENSON RESEARCH CO	SALT LAKE CITY	134					134
UTAH	SALT LAKE	SPERRY CORP	SALT LAKE CITY	11,788	9,576		1,411	775	26
UTAH	SALT LAKE	STREATOR CHEVROLET CO	SALT LAKE CITY	40	40				
UTAH	SALT LAKE	SWENSON SMITH CRANE ARCHS EN	SALT LAKE CITY	28	28				
UTAH	SALT LAKE	TECH LITE INC	SALT LAKE CITY	37					37
UTAH	SALT LAKE	TECHNICAL RESEARCH ASSOCIATE	SALT LAKE CITY	52					52
UTAH	SALT LAKE	TEKTRONIX INC	SALT LAKE CITY	173					173
UTAH	SALT LAKE	TERRA TEK INC	SALT LAKE CITY	694	694				
UTAH	SALT LAKE	THATCHER CHEMICAL CO	SALT LAKE CITY	150					150
UTAH	SALT LAKE	TUFF KOTE INC	SALT LAKE CITY	52	52				
UTAH	SALT LAKE	U S M CORP	SALT LAKE CITY	210					210
UTAH	SALT LAKE	UNION CARBIDE CORP	GARFIELD	903					903
UTAH	SALT LAKE	UNION CARBIDE CORP	MAGNA	1,314					1,314
UTAH	SALT LAKE	UTAH DRIV UR SELF SYSTEMS IN	SALT LAKE CITY	294					294
UTAH	SALT LAKE	UTAH RESEARCH & DEVELOPMENT	SALT LAKE CITY	236			137		99
UTAH	SALT LAKE	UTAH UNIVERSITY OF	SALT LAKE CITY	4,304	1,680		1,230	1,394	
UTAH	SALT LAKE	UTAH UNIVERSITY RESEARCH INS	SALT LAKE CITY	349					349
UTAH	SALT LAKE	VALLEY ENTERPRISE INC	SALT LAKE CITY	86					86
UTAH	SALT LAKE	VALLEY ENTERPRISE INC	SANDY	337					337
UTAH	SALT LAKE	VARIAN ASSOCIATES	SALT LAKE CITY	4,408	138		481	124	3,665
UTAH	SALT LAKE	W A E CO	SALT LAKE CITY	64			64		
UTAH	SALT LAKE	WARNER & KENDRICK CONST CO I	FORT DOUGLAS	330	330				
UTAH	SALT LAKE	WESTERN STATES SPRINKLER & L	FORT DOUGLAS	27	27				
UTAH	SALT LAKE	WHEELER MACHINE CO	SALT LAKE CITY	74	74				
UTAH	SALT LAKE	WILLIAMSEN MFG INC	SALT LAKE CITY	2,068					2,068
UTAH	SALT LAKE	WRIGHT ENGINEERING & CONST C	SALT LAKE CITY	43	43				
UTAH	SALT LAKE	TOTAL COUNTY		377,225	25,000		18,179	172,257	161,709
UTAH	SAN JUAN	ABAJO PETROLEUM	BLANDING	25					25
UTAH	SAN JUAN	ABAJO PETROLEUM	MONTICELLO	1,397					1,397
UTAH	SAN JUAN	BLACK OIL CO	MONTICELLO	91					91
UTAH	SAN JUAN	TOTAL COUNTY		1,513					1,513

PRIME-CONTRACTS BY STATE, COUNTY, CONTRACTOR, AND CITY - FY 1983 (OCT - SEP)

STATE	COUNTY	CONTRACTOR	CITY	AGGREGATE	ARMY	(DOLLARS IN THOUSANDS)			DLA
						NAVY	AIR FORCE		
UTAH	SANPETE	CONSTRUCTION COORDINATORS	GUNNISON	86					
UTAH	SANPETE	NORBEST TURKEY GROWERS ASSOC	CENTERFIELD	70					70
UTAH	SANPETE		TOTAL COUNTY	156					70
UTAH	SEVIER	A & W DISTRIBUTORS INC	RICHFIELD	91					91
UTAH	SEVIER	PETERSON OIL CO INC	RICHFIELD	38					38
UTAH	SEVIER		TOTAL COUNTY	129					129
UTAH	TOOELE	A E INTRA GROUP INC	DUGWAY	92	92				
UTAH	TOOELE	ALLSTATE BUILDERS INC	TOOELE	34	34				
UTAH	TOOELE	AMERIGAS INC	DUGWAY	101	101				
UTAH	TOOELE	AURELIAN CORP	TOOELE	215	215				
UTAH	TOOELE	AUTOMATION SPECIALTIES INC	WENDOVER	199					
UTAH	TOOELE	BASIN & RANGE DRILLING CO	TOOELE	77	77				
UTAH	TOOELE	C P T CORP	TOOELE	34	34				
UTAH	TOOELE	CANNON JOHN N & ASSOCIATES	DUGWAY	58	58				
UTAH	TOOELE	CANON U S A INC	TOOELE	50	50				
UTAH	TOOELE	CARMAN REFRIGERATION COMCL S	DUGWAY	90	90				
UTAH	TOOELE	CHRISTENSEN & GRIFFITH CONST	TOOELE	34	34				
UTAH	TOOELE	COLORADO COMPRESSOR INC	TOOELE	67	67				
UTAH	TOOELE	CONTROL DATA CORP	TOOELE	638	638				
UTAH	TOOELE	CORNWALL STEPHEN L CO	TOOELE	150	150				
UTAH	TOOELE	CRIMSON ENTERPRISES INC	DUGWAY	670	670				
UTAH	TOOELE	DIGITAL EQUIPMENT CORP	DUGWAY	41					41
UTAH	TOOELE	DOUFAS PAINTING CONTRACTORS	TOOELE	93	93				
UTAH	TOOELE	E R G ENTERPRISES INC	TOOELE	46	46				
UTAH	TOOELE	ENGINEERED CONTROL SYSTEMS I	TOOELE	48	48				
UTAH	TOOELE	ENGINEERING CONSORTIUM	TOOELE	225	225				
UTAH	TOOELE	ENGLAND BROS CONSTRUCTION CO	TOOELE	326	326				
UTAH	TOOELE	ENGLAND CONSTRUCTION INC	TOOELE	56	56				
UTAH	TOOELE	FULLER CONSULTING	STANSBURY PARK	26			26		
UTAH	TOOELE	GARDNER W W & W B INC	DUGWAY	1,518	1,518				
UTAH	TOOELE	GLENS EXCAVATING & GRADING	DUGWAY	172	172				
UTAH	TOOELE	GLENS EXCAVATING & GRADING	TOOELE	933	933				
UTAH	TOOELE	HAMILTON ROOFING INC	TOOELE	26	26				
UTAH	TOOELE	HASKETT CHARLES R	TOOELE	47	47				
UTAH	TOOELE	HAWTHORNE AVIATION	DUGWAY	650	650				
UTAH	TOOELE	HEWLETT PACKARD CO	DUGWAY	151	151				
UTAH	TOOELE	HEWLETT PACKARD CO	TOOELE	188	188				
UTAH	TOOELE	HICKS ADAMS CONTRACTORS INC	TOOELE	465	465				
UTAH	TOOELE	HONEYWELL INC	TOOELE	28	28				
UTAH	TOOELE	INTERLAKE INC	TOOELE	43	43				
UTAH	TOOELE	INTERNATIONAL BUSINESS MACHI	DUGWAY	73	73				
UTAH	TOOELE	INTERNATIONAL BUSINESS MACHI	TOOELE	52	52				
UTAH	TOOELE	ITEL COMPUTER PRODUCTS CORP	TOOELE	77	77				
UTAH	TOOELE	I VELL CONSTRUCTION	DUGWAY	29	29				
UTAH	TOOELE	JOHNS TRUCKING CO	TOOELE	36	36				
UTAH	TOOELE	KEITHS ELECTRICAL CONSTRUCTI	DUGWAY	134	134				
UTAH	TOOELE	KET INC	TOOELE	823	823				
UTAH	TOOELE	KINGSWAY CHEMICAL EQUIPMENT	TOOELE	429	429				
UTAH	TOOELE	KOZCO MECHANICAL INC	DUGWAY	193	193				

PRIME-CONTRACTS BY STATE, COUNTY, CONTRACTOR, AND CITY - FY 1983 (OCT - SEP)

STATE	COUNTY	CONTRACTOR	CITY	AGGREGATE	ARMY	(DOLLARS IN THOUSANDS)			DLA	O
						NAVY	AIR FORCE			
UTAH	TOOELE	LOCKHEED CORP	DUGWAY	1,744	1,744					
UTAH	TOOELE	MAST CONSTRUCTION CO INC	DUGWAY	134	134					
UTAH	TOOELE	MCCULLOUGH CONSTRUCTION CO	DUGWAY	105	105					
UTAH	TOOELE	MCGUIRE CONSTRUCTION CO	DUGWAY	36						
UTAH	TOOELE	MINORITY ENTERPRISES SERVICE	TOOELE	210	210			36		
UTAH	TOOELE	NAKA INDUSTRIES INC	DUGWAY	1,911	1,911					
UTAH	TOOELE	NETWORK SYSTEMS CORP	TOOELE	154	154					
UTAH	TOOELE	PERTEC COMPUTER CORP	TOOELE	44	44					
UTAH	TOOELE	ROCKY MOUNTAIN SCIENTIFIC GL	TOOELE	56	56					
UTAH	TOOELE	SAVIN CORP	TOOELE	46	46					
UTAH	TOOELE	SHARP SORENSEN & ASSOCIATES	DUGWAY	50	50					
UTAH	TOOELE	SPERRY CORP	TOOELE	57	57					
UTAH	TOOELE	STEVENS CONSTRUCTION INC	DUGWAY	174	66					
UTAH	TOOELE	STUCKI & MILLER INC	DUGWAY	382-	382-			108		
UTAH	TOOELE	SYLVAN SERVICE CORP	DUGWAY	225	225					
UTAH	TOOELE	T & A PAINTING	DUGWAY	249	249					
UTAH	TOOELE	T K INC	DUGWAY	562	562					
UTAH	TOOELE	THORPE B W MECHANICAL CONTRA	TOOELE	62	62					
UTAH	TOOELE	UNIVERSAL SERVICE CONTRACTOR	DUGWAY	81				81		
UTAH	TOOELE	URETHANE CO OF UTAH	DUGWAY	601	601					
UTAH	TOOELE	UTAH POWER & LIGHT CO	DUGWAY	1,003	1,003					
UTAH	TOOELE	UTAH POWER & LIGHT CO	TOOELE	1,496	1,496					
UTAH	TOOELE	VION CORP	TOOELE	176	176					
UTAH	TOOELE	WANG LABORATORIES INC	DUGWAY	35				35		
UTAH	TOOELE	WARNER & KENDRICK CONST CO I	TOOELE	998	998					
UTAH	TOOELE	WESTERN STATES SPRINKLER & L	DUGWAY	38	38					
UTAH	TOOELE	WIZARD MAINTENANCE	TOOELE	616	616					
UTAH	TOOELE	TOTAL COUNTY		19,918	19,591		26	301		
UTAH	UTAH	ALPINE INDUSTRIES INC	ALPINE	333			154	179		
UTAH	UTAH	BRIGHAM YOUNG UNIVERSITY	PROVO	486	345		59	82		
UTAH	UTAH	CONCURRENT CORP	OREM	47	47					
UTAH	UTAH	EYRING RESEARCH INSTITUTE	PROVO	1,106	132			974		
UTAH	UTAH	FIBER TECHNOLOGY INC	PROVO	173	120			53		
UTAH	UTAH	GENERAL IMAGE ENGINEERING CO	PROVO	165	41			124		
UTAH	UTAH	GLAZER STEEL CORP	PROVO	215						215
UTAH	UTAH	HARPER EXCAVATING INC	PROVO	780						
UTAH	UTAH	HEALTHCARE GROUP LABORATORIE	OREM	52						52
UTAH	UTAH	I VIE ELECTRONICS	OREM	79-	79-					
UTAH	UTAH	KITICO INC	PROVO	3,112			130	2,946		36
UTAH	UTAH	KITO CORP	PROVO	50				50		
UTAH	UTAH	LIQUID AIR INC	OREM	81				81		
UTAH	UTAH	LITTLE GIANT INDUSTRIES	PROVO	410						410
UTAH	UTAH	MGNALLY MOUNTAIN STATES STEE	LINDON	40	40					
UTAH	UTAH	NORTH AMERICAN MFG CO	SPANISH FORK CI	219				219		
UTAH	UTAH	ROLLINS BROWN & GUNNELL INC	PROVO	41				41		
UTAH	UTAH	UNITED STATES STEEL CORP	PROVO	114						114
UTAH	UTAH	WEYHER LIVSEY CONSTRUCTORS	SPANISH FORK CI	2,266						2,
UTAH	UTAH	WICAT INC	OREM	202	202					
UTAH	UTAH	TOTAL COUNTY		9,813	848		343	4,749	827	3,

STATE	COUNTY	CONTRACTOR	CITY	AGGREGATE	ARMY	(DOLLARS IN THOUSANDS)		DLA	OC	
						NAVY	AIR FORCE			
UTAH	WASHINGTON	RAM ENGINEERING CO INC	ST GEORGE	182	182					
UTAH	WASHINGTON		TOTAL COUNTY	182	182					
UTAH	WEBER	ABEX CORP	OGDEN	122			122			
UTAH	WEBER	ASPHALT PAVING CO	OGDEN	335	335					
UTAH	WEBER	BUSINESS INFORMATION SYSTEMS	OGDEN	31			31			
UTAH	WEBER	BUTCHER D H CONSTRUCTION CO	OGDEN	39				39		
UTAH	WEBER	CHASE ELECTRIC INC	LITTLE MOUNTAIN	72			72			
UTAH	WEBER	CINCOM SYSTEMS INC	OGDEN	110				110		
UTAH	WEBER	ELECTRIC HEATER CO	OGDEN	46				46		
UTAH	WEBER	FLAMECO ENGINEERING INC	OGDEN	3,216			3,216			
UTAH	WEBER	FOUR PHASE SYSTEMS INC	OGDEN	40				40		
UTAH	WEBER	GIBSON CRYOGENICS	OGDEN	2,428			2,428			
UTAH	WEBER	GREAT SALT LAKE MINERALS & C	LITTLE MOUNTAIN	101	101					
UTAH	WEBER	HARRIS CORP	OGDEN	50				50		
UTAH	WEBER	INTERNATIONAL BUSINESS MACHI	OGDEN	219				219		
UTAH	WEBER	INTERNATIONAL DISTRIBUTING C	OGDEN	896				896		
UTAH	WEBER	J & M LUMBER INC	OGDEN	227				227		
UTAH	WEBER	JACOBSEN CHRIS	OGDEN	48				48		
UTAH	WEBER	KREMCO INC	OGDEN	290	139		30	121		
UTAH	WEBER	L T T CONTRACTOR INC	OGDEN	1,728	1,038				690	
UTAH	WEBER	LEWAY STAMPING CO INC	OGDEN	32				32		
UTAH	WEBER	MAXIMA CORP	OGDEN	145					145	
UTAH	WEBER	MCDONNELL DOUGLAS CORP	OGDEN	30				30		
UTAH	WEBER	MEMOREX CORP	OGDEN	251				107	144	
UTAH	WEBER	MORTON THICKOL INC	OGDEN	2,574	2,574					
UTAH	WEBER	MOUNTAIN FUEL SUPPLY CO INC	OGDEN	715					715	
UTAH	WEBER	N C R COMPTEN INC	OGDEN	38					38	
UTAH	WEBER	NEWCO ELECTRIC	OGDEN	30					30	
UTAH	WEBER	NORTH STAR CONSTRUCTION CO I	OGDEN	63					63	
UTAH	WEBER	OGDEN LUMBER & MILLING	OGDEN	154					154	
UTAH	WEBER	PARAMOUNT MACARONI MFG CO IN	OGDEN	817					817	
UTAH	WEBER	PARKER HANNIFIN CORP	OGDEN	88				88		
UTAH	WEBER	PERMALOY CORP	OGDEN	31					31	
UTAH	WEBER	PILLSBURY CO	OGDEN	739					739	
UTAH	WEBER	RICHARD MFG CO	OGDEN	1,133				1,133		
UTAH	WEBER	SAUNDERS CONSTRUCTION CO	OGDEN	48					48	
UTAH	WEBER	STANRAY CORP	OGDEN	88-				88-		
UTAH	WEBER	STEINER CORP	OGDEN	70				70		
UTAH	WEBER	STEVENS CONSTRUCTION INC	LITTLE MOUNTAIN	125				125		
UTAH	WEBER	SUSUMU CONSTRUCTION CO INC	OGDEN	211	211					
UTAH	WEBER	T R W INC	OGDEN	319				319		
UTAH	WEBER	UNIVERSAL BUSINESS MACHINES	OGDEN	28					28	
UTAH	WEBER	UNIVERSAL SERVICE CONTRACTOR	LITTLE MOUNTAIN	137				137		
UTAH	WEBER	WEBER VOCATIONAL WORKSHOP	OGDEN	45				45		
UTAH	WEBER	WEBERS WHITE TRUCKS INC	OGDEN	102	102					
UTAH	WEBER	WILLIAMS ELECTRIC CO	OGDEN	654	654					
UTAH	WEBER	WILLIAMS INTERNATIONAL CORP	OGDEN	6,111			6,111			
UTAH	WEBER	XEROX CORP	OGDEN	49					49	
UTAH	WEBER		TOTAL COUNTY	24,649	5,154		6,141	7,988	5,366	
UTAH			TOTAL STATE	722,224	57,951		25,655	423,679	211,690	3,2

PRIME-CONTRACTS BY STATE, COUNTY, CONTRACTOR, AND CITY - FY 1983 (OCT - SEP)

STATE	COUNTY	CONTRACTOR	CITY	AGGREGATE	ARMY	(DOLLARS IN THOUSANDS)		DLA	OCE
						NAVY	AIR FORCE		
VERMO	ADDISON	BROCK INTERNATIONAL SECURITY	MIDDLEBURY	305	305				
VERMO	ADDISON	SIMMONDS PRECISION PRODUCTS	VERGENNES	10,341	389	3,674	5,533	745	
VERMO	ADDISON		TOTAL COUNTY	10,646	694	3,674	5,533	745	
VERMO	BENNINGTON	GREEN MOUNTAIN HEAT PRODUCTS	MANCHESTER	352					352
VERMO	BENNINGTON	NEW ENGLAND TUBE & MACHINE C	NORTH BENNINGTON	32	32				
VERMO	BENNINGTON	TANSITOR ELECTRONICS INC	BENNINGTON	778		38			740
VERMO	BENNINGTON	UNION CARBIDE CORP	BENNINGTON	5,985	5,885	100			
VERMO	BENNINGTON		TOTAL COUNTY	7,147	5,917	138			1,092
VERMO	CHITTENDEN	A S E TEXAS INC	BURLINGTON	28			28		
VERMO	CHITTENDEN	BATTELLE MEMORIAL INSTITUTE	BURLINGTON	45	45				
VERMO	CHITTENDEN	BLODGETT & S CO INC	BURLINGTON	224					224
VERMO	CHITTENDEN	DELCO ELECTRONICS CO	SHELBURNE	35					35
VERMO	CHITTENDEN	ENGELBERTH CONSTRUCTION INC	SOUTH BURLINGTON	759	759				
VERMO	CHITTENDEN	GENERAL ELECTRIC CO	BURLINGTON	155,361	9,151	46,310	99,457		443
VERMO	CHITTENDEN	HATHORNE A C CO INC	SOUTH BURLINGTON	33	33				
VERMO	CHITTENDEN	JOSLYN DEFENSE SYSTEMS INC	SOUTH BURLINGTON	131		131			
VERMO	CHITTENDEN	NORTHERN TERMINALS INC	BURLINGTON	66					66
VERMO	CHITTENDEN	POLHEMUS NAVIGATION SCIENCES	BURLINGTON	46		46			
VERMO	CHITTENDEN	SAINT MICHAELS COLLEGE	WINDSOOKI	254			254		
VERMO	CHITTENDEN	VELAN VALVE CORP	WILLISTON	545		289			256
VERMO	CHITTENDEN	VERMONT UNIVERSITY OF	BURLINGTON	691	488	203			
VERMO	CHITTENDEN		TOTAL COUNTY	158,218	10,476	46,979	99,739		1,024
VERMO	FRANKLIN	LUCILLE FARMS PRODUCTS INC	SWANTON	55					55
VERMO	FRANKLIN		TOTAL COUNTY	55					55
VERMO	LAMOILLE	INFORMATION RETRIEVAL SYSTEM	CAMBRIDGE	65-		65-			
VERMO	LAMOILLE		TOTAL COUNTY	65-		65-			
VERMO	ORLEANS	ESTABROOK ENGINEERING CO INC	DERBY CENTER	70		70			
VERMO	ORLEANS		TOTAL COUNTY	70		70			
VERMO	RUTLAND	CHASE INSTRUMENTS CORP	POULTNEY	39					39
VERMO	RUTLAND	GENERAL ELECTRIC CO	RUTLAND	223			223		
VERMO	RUTLAND		TOTAL COUNTY	262			223		39
VERMO	WASHINGTON	NORWICH UNIVERSITY	NORTHFIELD	1,051	605		446		
VERMO	WASHINGTON	ROCK OF AGES CORP	BARRE	495	495				
VERMO	WASHINGTON		TOTAL COUNTY	1,546	1,100		446		
VERMO	WINDHAM	GURNEY BROS CONSTRUCTION INC	ROCKINGHAM	67					
VERMO	WINDHAM	SIMMONDS PRECISION PRODUCTS	BELLOWS FALLS	119			32		87
VERMO	WINDHAM	VELAN VALVE CORP	WILMINGTON	31					31
VERMO	WINDHAM	WOODLAN TOOL & MACHINE CO IN	BELLOWS FALLS	63		63			
VERMO	WINDHAM		TOTAL COUNTY	280		63	32		118
VERMO	WINDSOR	APPLIED RESEARCH ASSOCIATES	SOUTH ROYALTON	177	99		78		
VERMO	WINDSOR	CLIFFORD OF VERMONT INC	BETHEL	31	31				
VERMO	WINDSOR	FELLOWS CORP	SPRINGFIELD	226	226				

PRIME-CONTRACTS BY STATE, COUNTY, CONTRACTOR, AND CITY - FY 1983 (OCT - SEP)

STATE	COUNTY	CONTRACTOR	CITY	AGGREGATE	ARMY	(DOLLARS IN THOUSANDS)		DLA	OCE
						NAVY	AIR FORCE		
VERMO	WINDSOR	IMAGING TECHNOLOGIES INC	CHESTER	68		68			
VERMO	WINDSOR	MOORE SURVEY & MAPPING CORP	NORTH SPRINGFIELD	26					
VERMO	WINDSOR	RUDEL MACHINERY CO	WINDSOR	1,091	1,091				
VERMO	WINDSOR	VERMONT WOOD INDUSTRIES INC	WILDER	78				78	
			TOTAL COUNTY	1,697	1,447	68	78	78	
VERMO			TOTAL STATE	179,856	19,634	50,927	106,051	3,151	

STATE	COUNTY	CONTRACTOR	CITY	AGGREGATE	ARMY	(DOLLARS IN THOUSANDS)			DLA	OCE
						NAVY	AIR FORCE			
VIRGI	ACCOMACK	CONSTRUCTION CONSULTANTS INT	ONLEY	74	74					
VIRGI	ACCOMACK	COTTRELL ENGINEERING CORP	ONANCOCK	843						843
VIRGI	ACCOMACK	DRUMMOND HARRY W INC	BELLE HAVEN	203					203	
VIRGI	ACCOMACK	FLYIN GOOSE CORP	CHINCOTEAGUE	136						136
VIRGI	ACCOMACK	HYDRO DREDGE CORP	ACCOMACK	537						537
VIRGI	ACCOMACK	KELLAM DISTRIBUTING CO INC	BELLE HAVEN	25					25	
VIRGI	ACCOMACK	LOCKHEED ELECTRONICS CO INC	WALLOPS FLIGHT	1,332			1,332			
VIRGI	ACCOMACK	NORDSTROM OIL CO INC	CHINCOTEAGUE	34						34
VIRGI	ACCOMACK	SUN DIAMOND GROWERS OF CALIF	ACCOMACK	33						33
VIRGI	ACCOMACK		TOTAL COUNTY	3,217	74		1,332		295	1,516
VIRGI	ALBEMARLE	ACME VISIBLE RECORDS INC	CROZET	95				95		
VIRGI	ALBEMARLE	DAVIDSON INDUSTRIES INC	CROZET	105						105
VIRGI	ALBEMARLE	STALLWORTH LUMBER CO	CROZET	91						91
VIRGI	ALBEMARLE		TOTAL COUNTY	291				95		196
VIRGI	AMHERST	INTRICATE MFG CO	MADISON HTS	37-	37-					
VIRGI	AMHERST		TOTAL COUNTY	37-	37-					
VIRGI	ARLINGTON	A A MOBILE MARKET INC	ARLINGTON	48	48					
VIRGI	ARLINGTON	A B A CORP	ARLINGTON	35			35			
VIRGI	ARLINGTON	A D T CORP	ARLINGTON	77	77					
VIRGI	ARLINGTON	A M G ASSOCIATES INC	ARLINGTON	1,632			1,632			
VIRGI	ARLINGTON	A M INTERNATIONAL INC	ARLINGTON	241	151		90			
VIRGI	ARLINGTON	ACCESS CORP	ARLINGTON	370			370			
VIRGI	ARLINGTON	ADVANCE MFG CORP	ARLINGTON	120			120			
VIRGI	ARLINGTON	ADVANCED COMPUTER TECHNIQUES	ARLINGTON	27	27					
VIRGI	ARLINGTON	ADVANCED LOGISTICS MANAGEMEN	ARLINGTON	15,763			15,763			
VIRGI	ARLINGTON	ADVANCED MARINE ENTERPRISES	ARLINGTON	5,387			5,387			
VIRGI	ARLINGTON	ADVANCED SYSTEMS INC	ARLINGTON	56	56					
VIRGI	ARLINGTON	ADVANCED TECHNOLOGY INC	ARLINGTON	5,606	400		5,206			
VIRGI	ARLINGTON	ADVANCED TECHNOLOGY SYSTEMS	ARLINGTON	406	406					
VIRGI	ARLINGTON	AEROSTRUCTURES INC	ARLINGTON	46			46			
VIRGI	ARLINGTON	ALLIED CORP	ARLINGTON	1,521	1,521					
VIRGI	ARLINGTON	ALLIED TRAILER SALES & RENTA	ARLINGTON	328	328					
VIRGI	ARLINGTON	AMERICAN BELL INC	ARLINGTON	639	639					
VIRGI	ARLINGTON	AMERICAN BELL INTERNATIONAL	ARLINGTON	184	184					
VIRGI	ARLINGTON	AMERICAN COMBUSTION INC	FORT MYER	29	29					
VIRGI	ARLINGTON	AMERICAN DEFENSE SYSTEMS INC	ARLINGTON	29			29			
VIRGI	ARLINGTON	AMERICAN INSTITUTE BIOLOGICA	ARLINGTON	289			289			
VIRGI	ARLINGTON	AMERICAN MANAGEMENT SYSTEMS	ARLINGTON	10,465	1,184		9,281			
VIRGI	ARLINGTON	AMERICAN SYSTEMS ENGINEERING	ARLINGTON	40			40			
VIRGI	ARLINGTON	ANADAC	ARLINGTON	2,331			2,331			
VIRGI	ARLINGTON	ANALYSIS & TECHNOLOGY INC	ARLINGTON	281			281			
VIRGI	ARLINGTON	ANALYSIS ADVICE ACTION INC	ARLINGTON	92	92					
VIRGI	ARLINGTON	ANALYTIC DECISIONS INC	ARLINGTON	1,720	1,441		165	114		
VIRGI	ARLINGTON	ANALYTIC SCIENCES CORP	ARLINGTON	438	390		48			
VIRGI	ARLINGTON	ANALYTIC SCIENCES CORP	ROSSLYN	540						540
VIRGI	ARLINGTON	ANALYTIC SERVICES INC	ARLINGTON	6,462	75			6,387		
VIRGI	ARLINGTON	ANALYTICAL SYSTEMS ENGR CORP	ARLINGTON	166	166					
VIRGI	ARLINGTON	APPLIED MANAGEMENT TECHNIQUE	ARLINGTON	325			325			

STATE	COUNTY	CONTRACTOR	CITY	AGGREGATE	ARMY	(DOLLARS IN THOUSANDS)			DLA	OCE
						NAVY	AIR FORCE			
VIRGI	ARLINGTON	APPLIED RESEARCH LABORATORIE	ARLINGTON	597			597			
VIRGI	ARLINGTON	ARGUS RESEARCH CORP	ARLINGTON	248			248			
VIRGI	ARLINGTON	ARLANDRIA CONSTRUCTION CO IN	FORT MYER	82	82					
VIRGI	ARLINGTON	ARMENTROUT CONSTRUCTION INC	FORT MYER	165	165					
VIRGI	ARLINGTON	ATEC CONTRACTING CORP	ARLINGTON	6,287	6,287					
VIRGI	ARLINGTON	AUTOMATED BUSINESS SYSTEMS &	ARLINGTON	129	129					
VIRGI	ARLINGTON	B P I MECHANICAL INC	FORT MYER	70	70					
VIRGI	ARLINGTON	B R A CONTRACTORS CO	FORT MYER	33	33					
VIRGI	ARLINGTON	BENCHMARK SYSTEMS INC	ARLINGTON	41	41					
VIRGI	ARLINGTON	BEST INDUSTRIES INC	ARLINGTON	53			53			
VIRGI	ARLINGTON	BETA CORP	ARLINGTON	51			51			
VIRGI	ARLINGTON	BETAC CORP	ARLINGTON	7,181	5,560		260	1,353		
VIRGI	ARLINGTON	BIGELOW SANFORD INC	ARLINGTON	28			28			
VIRGI	ARLINGTON	BILDON INC	ARLINGTON	49	49					
VIRGI	ARLINGTON	BOEING COMPUTER SERVICES INC	ARLINGTON	153			153			
VIRGI	ARLINGTON	BOLT BERANEK & NEWMAN INC	ARLINGTON	498	71		427			
VIRGI	ARLINGTON	BOOZ ALLEN & HAMILTON INC	ARLINGTON	743			687	56		
VIRGI	ARLINGTON	BOYER W H INC	FORT MYER	33	33					
VIRGI	ARLINGTON	BROOM THAD A & FINK ANDREW S	ARLINGTON	74			74			
VIRGI	ARLINGTON	BROWN WILLIAM A INC	FORT MYER	34	34					
VIRGI	ARLINGTON	BRUCE JANITORIAL SERVICE INC	FORT MYER	153	153					
VIRGI	ARLINGTON	BRUNING CO	ARLINGTON	29	29					
VIRGI	ARLINGTON	BUSINESS MANAGEMENT RESEARCH	ARLINGTON	537			537			
VIRGI	ARLINGTON	BYTEX CORP	ARLINGTON	156	156					
VIRGI	ARLINGTON	C B M ELECTRONIC SYSTEMS INC	ARLINGTON	307				307		
VIRGI	ARLINGTON	C D I CORP	ARLINGTON	813			813			
VIRGI	ARLINGTON	C M S CONTRACTORS	FORT MYER	94	94					
VIRGI	ARLINGTON	C P T CORP	ARLINGTON	3,357	3,244		43	70		
VIRGI	ARLINGTON	CACI INC FEDERAL	ARLINGTON	49,459	2,331		43,635	3,443		50
VIRGI	ARLINGTON	CALDWELL & SANTMYER INC	FORT MYER	157	157					
VIRGI	ARLINGTON	CAMAPS INC	ARLINGTON	1,048			1,048			
VIRGI	ARLINGTON	CASTLE CONSTRUCTION CO INC	ARLINGTON	35			35			
VIRGI	ARLINGTON	CERBERONICS INC	ARLINGTON	5,151			5,151			
VIRGI	ARLINGTON	CHASCO CORP	ARLINGTON	26	26					
VIRGI	ARLINGTON	CHASE CONSTRUCTION	FORT MYER	52	52					
VIRGI	ARLINGTON	CINCOM SYSTEMS INC	ARLINGTON	48	48					
VIRGI	ARLINGTON	COLLEGE PARK PAVING CO	FORT MYER	217	217					
VIRGI	ARLINGTON	COLUMBIA RESEARCH CORP	ARLINGTON	6,348	449		5,899			
VIRGI	ARLINGTON	COMDISCO INC	ARLINGTON	88			88			
VIRGI	ARLINGTON	COMPUGRAPHIC CORP	ARLINGTON	31	31					
VIRGI	ARLINGTON	COMPUGRAPHIC CORP	ROSSLYN	60	60					
VIRGI	ARLINGTON	COMPUSCAN INC	ARLINGTON	107	46		34	27		
VIRGI	ARLINGTON	COMPUTER MICROFILM INTL CORP	ARLINGTON	29					29	
VIRGI	ARLINGTON	COMPUTER SCIENCES CORP	ARLINGTON	9,612	2,733		6,796	33		50
VIRGI	ARLINGTON	COMPUTER SCIENCES CORP	ROSSLYN	125	95				30	
VIRGI	ARLINGTON	COMPUTER SOFTWARE ANALYSTS I	ARLINGTON	70	70					
VIRGI	ARLINGTON	COMPUTER SYSTEMS MANAGEMENT	ARLINGTON	839	839					
VIRGI	ARLINGTON	COMPUTING ANALYSIS CORP	ARLINGTON	234	234					
VIRGI	ARLINGTON	CONSOLIDATED ANALYSIS CENTER	ARLINGTON	4,008	1,125		2,883			
VIRGI	ARLINGTON	CONSULTANTS & DESIGNERS INC	ARLINGTON	1,311			1,311			
VIRGI	ARLINGTON	CONTROL CONCEPTS INC	ARLINGTON	26			26			

STATE	COUNTY	CONTRACTOR	CITY	AGGREGATE	ARMY	(DOLLARS IN THOUSANDS)			DLA	OCE
						NAVY	AIR FORCE			
VIRGI	ARLINGTON	COOPER JEFFREY ASSOCIATES IN	ARLINGTON	341	341					
VIRGI	ARLINGTON	COST ENGINEERING RESEARCH	ARLINGTON	656		656				
VIRGI	ARLINGTON	COTTONWOOD SYSTEMS LTD	ARLINGTON	26	26					
VIRGI	ARLINGTON	CRANDELL EDWIN A & JOHN O IN	FORT MYER	107	107					
VIRGI	ARLINGTON	CROWN LAUNDRY & DRY CLEANERS	FORT MYER	61	61					
VIRGI	ARLINGTON	CYBERCOM CORP	ARLINGTON	232	232					
VIRGI	ARLINGTON	D & B COMPUTING SERVICES INC	ARLINGTON	36	36					
VIRGI	ARLINGTON	D C S CORP	ARLINGTON	4,545	223	4,322				
VIRGI	ARLINGTON	DATA GENERAL CORP	ARLINGTON	105	105					
VIRGI	ARLINGTON	DATA GROWN INC	ARLINGTON	179		179				
VIRGI	ARLINGTON	DATAPoint CORP	ARLINGTON	2,719	2,568	151				
VIRGI	ARLINGTON	DATAPoint CORP	ROSSLYN	36		36				
VIRGI	ARLINGTON	DECISION SCIENCE APPLICATION	ARLINGTON	1,384	610	185		589		
VIRGI	ARLINGTON	DEFENSE SYSTEMS INC	ARLINGTON	276		276				
VIRGI	ARLINGTON	DELTA RESEARCH CORP	ARLINGTON	463	463					
VIRGI	ARLINGTON	DELTA SUPPORT SERVICES INC	FORT MYER	235	235					
VIRGI	ARLINGTON	DESIGNERS & PLANNERS INC	ARLINGTON	6,809		6,809				
VIRGI	ARLINGTON	DESK & FURNISHINGS INC	ARLINGTON	35	35					
VIRGI	ARLINGTON	DEST DATA CORP	ARLINGTON	28	28					
VIRGI	ARLINGTON	DEVCON INTERNATIONAL CORP	FORT MYER	65	65					
VIRGI	ARLINGTON	DEVELOPMENT SCIENCE SERVICES	ARLINGTON	994		994				
VIRGI	ARLINGTON	DIALOS INFORMATION RETRIEVAL	ARLINGTON	35	35					
VIRGI	ARLINGTON	DIAMOND PAGE INTERNATIONAL C	ARLINGTON	58				58		
VIRGI	ARLINGTON	DICTAPHONE CORP	ARLINGTON	27		27				
VIRGI	ARLINGTON	DIGITAL EQUIPMENT CORP	ARLINGTON	420	194			226		
VIRGI	ARLINGTON	E G & G INTERTECH INC	ARLINGTON	98		98				
VIRGI	ARLINGTON	E G & G WASHINGTON ANAL SVC	ARLINGTON	105		105				
VIRGI	ARLINGTON	EAGLE RESEARCH CORP	ARLINGTON	166	166					
VIRGI	ARLINGTON	EAGLE TECHNOLOGY INC	ARLINGTON	1,677	132	1,055		490		
VIRGI	ARLINGTON	EASTMAN KODAK CO	ARLINGTON	3,187	1,574	1,613				
VIRGI	ARLINGTON	EBSCO INDUSTRIES INC	ARLINGTON	29	29					
VIRGI	ARLINGTON	ECOSYSTEMS INTERNATIONAL INC	ARLINGTON	660		660				
VIRGI	ARLINGTON	EIKONIX CORP	ARLINGTON	44	44					
VIRGI	ARLINGTON	ELECTROSPACE SYSTEMS INC	ARLINGTON	1,238	1,238					
VIRGI	ARLINGTON	ENERGYSTICS CORP	ARLINGTON	5,864		5,864				
VIRGI	ARLINGTON	ENTEK CORP	ARLINGTON	200	200					
VIRGI	ARLINGTON	EVALUATION RESEARCH CORP	ARLINGTON	3,147		3,147				
VIRGI	ARLINGTON	EVALUATION TECHNOLOGIES INC	ARLINGTON	1,728	1,728					
VIRGI	ARLINGTON	EXECUTIVE RESOURCE ASSOCIATE	ARLINGTON	228	79		99		50	
VIRGI	ARLINGTON	EXXON ENTERPRISES INC	ARLINGTON	35		35				
VIRGI	ARLINGTON	EXXON OFFICE SYSTEMS INC	ARLINGTON	120	71		49			
VIRGI	ARLINGTON	EXXON OFFICE SYSTEMS INC	ROSSLYN	68	68					
VIRGI	ARLINGTON	FEDERAL C S S INC	ARLINGTON	40	40					
VIRGI	ARLINGTON	FEDERAL DATA CORP	ARLINGTON	88	88					
VIRGI	ARLINGTON	FEDERAL DATA SYSTEMS	ARLINGTON	486	486					
VIRGI	ARLINGTON	G FOUR INC	ARLINGTON	62				62		
VIRGI	ARLINGTON	GALLER ASSOCIATES INC	ARLINGTON	285	285					
VIRGI	ARLINGTON	GEBHARDT INC	ARLINGTON	233	233					
VIRGI	ARLINGTON	GENERAL ELECTRIC CO	ARLINGTON	15,987	9,698	6,289				
VIRGI	ARLINGTON	GENERAL RESEARCH CORP	ARLINGTON	396	396					
VIRGI	ARLINGTON	GENERAL RESEARCH CORP	ROSSLYN	2,436	2,436					

STATE	COUNTY	CONTRACTOR	CITY	AGGREGATE	ARMY	(DOLLARS IN THOUSANDS)			DLA	OCE
						NAVY	AIR FORCE			
VIRGI	ARLINGTON	GENIOPHICS CORP	ARLINGTON	50	50					
VIRGI	ARLINGTON	GIBBS & COX INC	ARLINGTON	2,166		2,166				
VIRGI	ARLINGTON	GINN M S & CO	ARLINGTON	184	52	132				
VIRGI	ARLINGTON	H B H CO	ARLINGTON	251,001		251,001				
VIRGI	ARLINGTON	HADRON INC	ARLINGTON	69		69				
VIRGI	ARLINGTON	HALIFAX ENGINEERING INC	ARLINGTON	448	448					
VIRGI	ARLINGTON	HARBRIDGE HOUSE INC	ARLINGTON	449		449				
VIRGI	ARLINGTON	HARRIS CORP	ARLINGTON	52	52					
VIRGI	ARLINGTON	HARRISON & PALMER INC	FORT MYER	35	35					
VIRGI	ARLINGTON	HECKLER & KOCH GMBH	ARLINGTON	263		263				
VIRGI	ARLINGTON	HENRY J J CO INC	ARLINGTON	176		176				
VIRGI	ARLINGTON	HERNER CO	ARLINGTON	499	499					
VIRGI	ARLINGTON	HERTLESS BROS INC	FORT MYER	141	141					
VIRGI	ARLINGTON	HEWLETT PACKARD CO	ARLINGTON	33	33					
VIRGI	ARLINGTON	HILL CONSULTANTS INC	FORT MYER	45	45					
VIRGI	ARLINGTON	HONEYWELL INC	ARLINGTON	1,348	1,348					
VIRGI	ARLINGTON	HONEYWELL INFORMATION SYSTEM	ARLINGTON	242	51			191		
VIRGI	ARLINGTON	HOPKE WILLIAM B CO INC	ARLINGTON	39	39					
VIRGI	ARLINGTON	HOSPITALITY HOUSE MOTOR INN	ARLINGTON	85		85				
VIRGI	ARLINGTON	HUGHES & SMITH INC	ARLINGTON	120	120					
VIRGI	ARLINGTON	HUGHES SERVICE CO	ARLINGTON	27						27
VIRGI	ARLINGTON	I L S TECHNOLOGIES INC	ARLINGTON	209		209				
VIRGI	ARLINGTON	I M R SYSTEMS CORP	ARLINGTON	1,030	933			97		
VIRGI	ARLINGTON	INCO INC	ARLINGTON	444	444					
VIRGI	ARLINGTON	INFOREX INC	ARLINGTON	403	403					
VIRGI	ARLINGTON	INFOREX INC	ROSSLYN	1,166	1,054		112			
VIRGI	ARLINGTON	INFORMASTICS GENERAL CORP	ARLINGTON	431		431				
VIRGI	ARLINGTON	INFORMATION DESIGN & MANAGEM	ARLINGTON	1,050		1,050				
VIRGI	ARLINGTON	INFORMATION HANDLING SERVICE	ARLINGTON	769	156	613				
VIRGI	ARLINGTON	INFORMATION MANAGEMENT CONSU	ARLINGTON	60		60				
VIRGI	ARLINGTON	INFORMATION SPECTRUM INC	ARLINGTON	15,991		15,752		239		
VIRGI	ARLINGTON	INPUT OUTPUT COMPUTER SERVIC	ARLINGTON	50	50					
VIRGI	ARLINGTON	INTEGRATED SYSTEMS ANALYSTS	ARLINGTON	1,286		1,286				
VIRGI	ARLINGTON	INTER SYSTEMS INC	ARLINGTON	113		113				
VIRGI	ARLINGTON	INTERACTIVE TELEVISION CO	ARLINGTON	604	604					
VIRGI	ARLINGTON	INTERAMERICA RESEARCH ASSOCI	ARLINGTON	465	465					
VIRGI	ARLINGTON	INTERNATIONAL BUSINESS MACHI	ARLINGTON	12,861	9,840	2,917		70		34
VIRGI	ARLINGTON	INTERNATIONAL BUSINESS MACHI	ROSSLYN	4,541	4,243	298				
VIRGI	ARLINGTON	INTERNATIONAL RESEARCH ASSOC	ARLINGTON	120		120				
VIRGI	ARLINGTON	INTERNATIONAL TELETRON INC	ARLINGTON	99		99				
VIRGI	ARLINGTON	INTERROYAL CORP	ARLINGTON	36		36				
VIRGI	ARLINGTON	INTERSYSTEMS INC	ARLINGTON	132		132				
VIRGI	ARLINGTON	ITEK CORP	ARLINGTON	48		48				
VIRGI	ARLINGTON	J W K INTERNATIONAL CORP	ARLINGTON	1,523		1,523				
VIRGI	ARLINGTON	JACKS ROOFING CO INC	FORT MYER	645	645					
VIRGI	ARLINGTON	K & G CONSTRUCTION INC	FORT MYER	69	69					
VIRGI	ARLINGTON	K LO PLUMBING INC	FORT MYER	94	94					
VIRGI	ARLINGTON	K M S INDUSTRIES INC	ARLINGTON	35		35				
VIRGI	ARLINGTON	KAMAN SCIENCES CORP	ARLINGTON	208	208					
VIRGI	ARLINGTON	KAPPA SYSTEMS INC	ARLINGTON	201		201				
VIRGI	ARLINGTON	KAUFMAN CONTRACTORS INC	ARLINGTON	223	223					

STATE	COUNTY	CONTRACTOR	CITY	AGGREGATE	ARMY	(DOLLARS IN THOUSANDS)		DLA	OCE
						NAVY	AIR FORCE		
VIRGI	ARLINGTON	KETRON INC	ARLINGTON	2,804	1,287	1,448		69	
VIRGI	ARLINGTON	KEUFFEL & ESSER CO	ARLINGTON	159	105	54			
VIRGI	ARLINGTON	KEY BRIDGE MARRIOTT HOTEL	ARLINGTON	59	59				
VIRGI	ARLINGTON	LANIER BUSINESS PRODUCTS	ARLINGTON	1,258	497	683		78	
VIRGI	ARLINGTON	LAPORTE J A INC	ARLINGTON	44	44				
VIRGI	ARLINGTON	LASSITER ENTERPRISES INC	ARLINGTON	149	149				
VIRGI	ARLINGTON	LEE J S ASSOCIATES INC	ARLINGTON	175		175			
VIRGI	ARLINGTON	LOGICON INC	ARLINGTON	157	32			125	
VIRGI	ARLINGTON	M & S MECHANICAL CORP	ARLINGTON	157		157			
VIRGI	ARLINGTON	MANAGEMENT ANALYSIS INC	ARLINGTON	34	34				
VIRGI	ARLINGTON	MANTECH INTERNATIONAL CORP	ARLINGTON	5,360	44	5,316			
VIRGI	ARLINGTON	MAR INC	ARLINGTON	50	50				
VIRGI	ARLINGTON	MARSHALL CHARLES G INC	ARLINGTON	53	53				
VIRGI	ARLINGTON	MARTIN MARIETTA CORP	ARLINGTON	141		141			
VIRGI	ARLINGTON	MARTZ H L CONSTRUCTION CORP	ARLINGTON	69	69				
VIRGI	ARLINGTON	MATH BOX THE	ARLINGTON	28		28			
VIRGI	ARLINGTON	MATHTECH INC	ARLINGTON	180		180			
VIRGI	ARLINGTON	MCCLAINE D C CONSTRUCTION CO	FORT MYER	87	87				
VIRGI	ARLINGTON	MCGAUGHAN JOHNSON & SPENCER	ARLINGTON	27	27				
VIRGI	ARLINGTON	MCGAUGHAN JOHNSON & SPENCER	FORT MYER	30	30				
VIRGI	ARLINGTON	MCMULLEN JOHN J ASSOCIATES I	ARLINGTON	9,660		9,660			
VIRGI	ARLINGTON	MEAD DATA CENTRAL	ARLINGTON	67	67				
VIRGI	ARLINGTON	MECH AIR INC	FORT MYER	73	73				
VIRGI	ARLINGTON	MECHANEEER INC	FORT MYER	44	44				
VIRGI	ARLINGTON	MECHANICAL TECHNOLOGY INC	ARLINGTON	626		626			
VIRGI	ARLINGTON	MELDICK SERVICES INC	FORT MYER	1,631	1,631				
VIRGI	ARLINGTON	MEMOREX CORP	ARLINGTON	200	169	31			
VIRGI	ARLINGTON	METIER MANAGEMENT SYSTEMS IN	ARLINGTON	293	293				
VIRGI	ARLINGTON	MILCOM SYSTEMS CORP	ARLINGTON	200		200			
VIRGI	ARLINGTON	MILLER SCHUERHOLZ & ASSOCS	ARLINGTON	31	31				
VIRGI	ARLINGTON	MITEL INC	ARLINGTON	149	65	84			
VIRGI	ARLINGTON	MOHAWK DATA SCIENCES CORP	ARLINGTON	51		51			
VIRGI	ARLINGTON	MONACO ENTERPRISES INC	FORT MYER	47	47				
VIRGI	ARLINGTON	MONROE BUSINESS EQUIPMENT CO	ARLINGTON	57	57				
VIRGI	ARLINGTON	MOSLER GOVERNMENT SALES	ARLINGTON	303	303				
VIRGI	ARLINGTON	MOSLER SAFE CO	ARLINGTON	738	434	304			
VIRGI	ARLINGTON	MULTI OFFSET DUPLICATOR SERV	ARLINGTON	77	77				
VIRGI	ARLINGTON	MULTIGRAPHICS	ARLINGTON	67	67				
VIRGI	ARLINGTON	N B I INC	ARLINGTON	659	29	630			
VIRGI	ARLINGTON	N B I INC	ROSSLYN	251	173	78			
VIRGI	ARLINGTON	NASHUA CORP	ARLINGTON	367	367				
VIRGI	ARLINGTON	NATIONAL C S S INC	ARLINGTON	1,178		1,102			76
VIRGI	ARLINGTON	NATIONAL SYSTEMS MANAGEMENT	ARLINGTON	6,351		6,351			
VIRGI	ARLINGTON	NIXDORF COMPUTER CORP	ARLINGTON	437	106	331			
VIRGI	ARLINGTON	NOAH J WATSON ASSOCIATES INC	ARLINGTON	195	77	50		68	
VIRGI	ARLINGTON	NORTHERN TELECOM SYSTEMS COR	ARLINGTON	188		188			
VIRGI	ARLINGTON	NORTHROP CORP	ARLINGTON	247		247			
VIRGI	ARLINGTON	NORTHROP SERVICES INC	ARLINGTON	1,813	253	1,560			
VIRGI	ARLINGTON	OCE INDUSTRIES INC	ROSSLYN	37		37			
VIRGI	ARLINGTON	OCEAN ENTERPRISES INC	FORT MYER	31	31				
VIRGI	ARLINGTON	ORTHOMETRICS INC	ARLINGTON	91	91				

STATE	COUNTY	CONTRACTOR	CITY	AGGREGATE	ARMY	(DOLLARS IN THOUSANDS)			DLA	OCE
						NAVY	AIR FORCE			
VIRG	ARLINGTON	PACER SYSTEMS INC	ARLINGTON	165			165			
VIRG	ARLINGTON	PACIFIC SIERRA RESEARCH CORP	ARLINGTON	213	213					
VIRG	ARLINGTON	PAGANO CO	FORT MYER	125	125					
VIRG	ARLINGTON	PANAFAX CORP	ARLINGTON	54	54					
VIRG	ARLINGTON	PARKER P W MECHANICAL CONTRA	FORT MYER	628	628					
VIRG	ARLINGTON	PARKS ENGINEERING ASSOCIATES	ARLINGTON	50			50			
VIRG	ARLINGTON	PENN PERRY ROOFING INC	FORT MYER	59	59					
VIRG	ARLINGTON	PERCEPTRONICS INC	ARLINGTON	280	280					
VIRG	ARLINGTON	PLANNING ANALYSIS CORP	ARLINGTON	86			86			
VIRG	ARLINGTON	PLANNING RESEARCH CORP	ARLINGTON	3,428			3,428			
VIRG	ARLINGTON	POLARIS INC	ARLINGTON	1,823	1,823					
VIRG	ARLINGTON	PORTER CONTRACTING CO	FORT MYER	44	44					
VIRG	ARLINGTON	POSEY JAMES ASSOCIATES INC	ARLINGTON	28	28					
VIRG	ARLINGTON	PRESEARCH INC	ARLINGTON	5,542	2,581		2,961			
VIRG	ARLINGTON	QUALITY INN CENTRAL	ARLINGTON	83				83		
VIRG	ARLINGTON	R & D ASSOCIATES	ARLINGTON	1,393	877			516		
VIRG	ARLINGTON	R C A CORP	ARLINGTON	43			43			
VIRG	ARLINGTON	R H K SERVICES	ARLINGTON	316	316					
VIRG	ARLINGTON	RAIL CO INC	ARLINGTON	2,818			2,818			
VIRG	ARLINGTON	RAPICOM INC	ARLINGTON	3,182	2,163		726		293	
VIRG	ARLINGTON	RAYTHEON CO	ARLINGTON	80	52		28			
VIRG	ARLINGTON	RAYTHEON DATA SYSTEMS CO	ARLINGTON	2,591	2,156		435			
VIRG	ARLINGTON	RAYTHEON DATA SYSTEMS CO	ROSSLYN	276	276					
VIRG	ARLINGTON	RAYTHEON SERVICE CO	ARLINGTON	10,001			10,001			
VIRG	ARLINGTON	RECORDING CONSULTANTS	FORT MYER	98	98					
VIRG	ARLINGTON	REHAB GROUP INC	ARLINGTON	1,150			1,150			
VIRG	ARLINGTON	RELIABILITY SCIENCES INC	ARLINGTON	497			497			
VIRG	ARLINGTON	RESOURCE CONSULTANTS INC	ARLINGTON	91			91			
VIRG	ARLINGTON	RIDGE ELECTRICAL SYSTEMS INC	FORT MYER	37	37					
VIRG	ARLINGTON	ROCHESTER UNIVERSITY OF	ARLINGTON	15,783			15,783			
VIRG	ARLINGTON	ROCKWELL INTERNATIONAL CORP	ARLINGTON	897			897			
VIRG	ARLINGTON	ROH INC	ARLINGTON	541			541			
VIRG	ARLINGTON	ROSENBLATT M SON INC	ARLINGTON	6,856			6,856			
VIRG	ARLINGTON	ROSS PLUMBING & HEATING CO	ARLINGTON	199			199			
VIRG	ARLINGTON	S M S DATA PRODUCTS GROUP	ARLINGTON	29			29			
VIRG	ARLINGTON	S R A CORP	ARLINGTON	419	100		100		219	
VIRG	ARLINGTON	S R I INTERNATIONAL	ARLINGTON	75	75					
VIRG	ARLINGTON	SAVIN CORP	ARLINGTON	119	30		56			33
VIRG	ARLINGTON	SAVIN CORP	ROSSLYN	1,316			1,316			
VIRG	ARLINGTON	SCHAFFER W J ASSOCIATES INC	ARLINGTON	100	100					
VIRG	ARLINGTON	SCHLOSSER W M CO INC	ARLINGTON	363	363					
VIRG	ARLINGTON	SCIENCE & TECHNOLOGY INC	ARLINGTON	265	265					
VIRG	ARLINGTON	SCIENCE APPLICATIONS INC	ARLINGTON	2,773	841		1,902		30	
VIRG	ARLINGTON	SCIENCE MANAGEMENT CORP	ARLINGTON	299			299			
VIRG	ARLINGTON	SCRUPPLES JANITORIAL SERVICE	FORT MYER	375	375					
VIRG	ARLINGTON	SEAHAB CORP	ARLINGTON	698			698			
VIRG	ARLINGTON	SECREST C O PLASTERING CO IN	ARLINGTON	146	146					
VIRG	ARLINGTON	SEMCOR INC	ARLINGTON	133			133			
VIRG	ARLINGTON	SHARP GEORGE G INC	ARLINGTON	1,629			1,629			
VIRG	ARLINGTON	SLOSS LEON ASSOCIATES INC	ARLINGTON	79	79					
VIRG	ARLINGTON	SLYE ROBERT ELECTRONICS INC	ARLINGTON	207	173		34			

AD-A146 112

DOLLAR SUMMARY OF PRIME CONTRACT AWARDS BY STATE COUNTY
CONTRACTOR AND PL. (U) WASHINGTON HEADQUARTERS SERVICES
(DOD) DC DIRECTORATE FOR INF. 1983 DIOR-S125-83/P1-2

5/5

UNCLASSIFIED

F/G 15/5

NL

END
1983
B-100

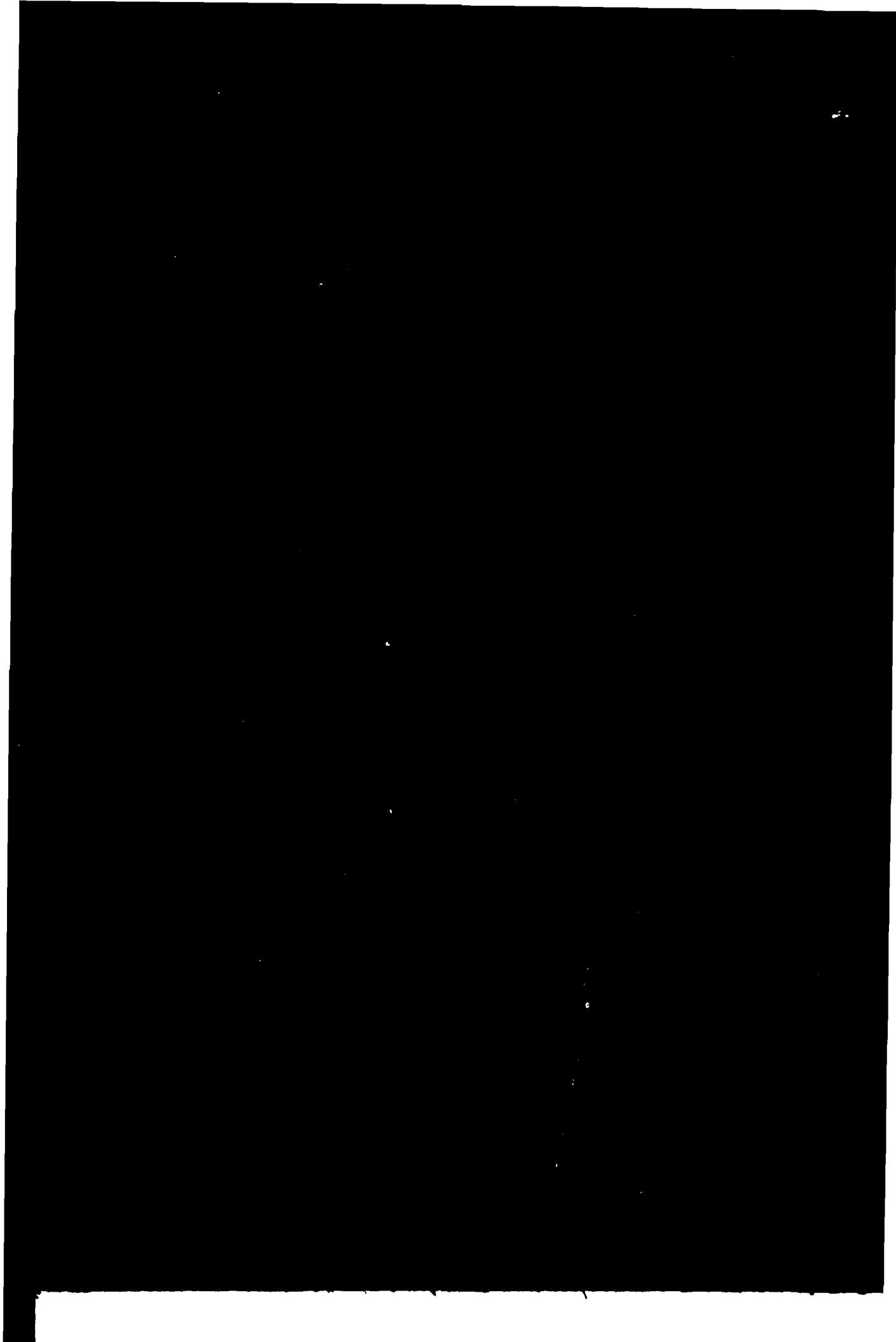



STATE	COUNTY	CONTRACTOR	CITY	AGGREGATE	ARMY	(DOLLARS IN THOUSANDS)			DLA	OCE
						NAVY	AIR FORCE			
VIRG	ARLINGTON	SOFTWARE ARCHITECTURE & ENGR	ARLINGTON	1,140			1,140			
VIRG	ARLINGTON	SPECTRUM CONSULTANTS INC	ARLINGTON	144			144			
VIRG	ARLINGTON	SPERRY CORP	ARLINGTON	10,255-			10,255-			
VIRG	ARLINGTON	STANWICK CORP	ARLINGTON	960	46		914			
VIRG	ARLINGTON	STATE NATIONAL BANK OF MARYL	ARLINGTON	50	50					
VIRG	ARLINGTON	STEWART ANALYSIS CORP	ARLINGTON	66	66					
VIRG	ARLINGTON	STORAGE TECHNOLOGY CORP	ARLINGTON	64			64			
VIRG	ARLINGTON	SYSTEM ENHANCEMENT SERVICES	ARLINGTON	1,256			1,256			
VIRG	ARLINGTON	SYSTEM HOUSE INC	ARLINGTON	2,470			2,470			
VIRG	ARLINGTON	SYSTEM PLANNING CORP	ARLINGTON	14,116	8,401		5,715			
VIRG	ARLINGTON	SYSTEMATICS GENERAL CORP	ARLINGTON	27					27	
VIRG	ARLINGTON	SYSTEMS ENGINEERING ASSOCIAT	ARLINGTON	446			446			
VIRG	ARLINGTON	SYSTEMS PLANNING & ANALYSIS	ARLINGTON	285	72		213			
VIRG	ARLINGTON	SYSTEMS RESEARCH & APPL CORP	ARLINGTON	3,848	3,848					
VIRG	ARLINGTON	SYSTEMS TECHNOLOGY LABS INC	ARLINGTON	331					331	
VIRG	ARLINGTON	T & T CONTRACTORS INC	FORT MYER	30	30					
VIRG	ARLINGTON	T S INFOSYSTEMS INC	ARLINGTON	1,178			1,178			
VIRG	ARLINGTON	T S P INC	ARLINGTON	69	69					
VIRG	ARLINGTON	TECHMATICS INC	ARLINGTON	400			400			
VIRG	ARLINGTON	TECHNICAL RESEARCH & DEVELOP	ARLINGTON	43			43			
VIRG	ARLINGTON	TECHNOLOGY MANAGEMENT CORP	ARLINGTON	168			168			
VIRG	ARLINGTON	TECHPLAN CORP	ARLINGTON	125			125			
VIRG	ARLINGTON	TEKTRONIX INC	ARLINGTON	129	25				104	
VIRG	ARLINGTON	TELEDYNE GEOTECH	ARLINGTON	1,745	1,745					
VIRG	ARLINGTON	TELENET COMM GROUP	ARLINGTON	29	29					
VIRG	ARLINGTON	TELEX COMPUTER PRODUCTS INC	ARLINGTON	49	49					
VIRG	ARLINGTON	TEPCO WASHINGTON	ARLINGTON	48					48	
VIRG	ARLINGTON	TERMINALS UNLIMITED INC	ARLINGTON	166	166					
VIRG	ARLINGTON	TETRA TECH INC	ARLINGTON	749			749			
VIRG	ARLINGTON	TIME & SPACE PROCESSING INC	ARLINGTON	167	167					
VIRG	ARLINGTON	TIMEPLEX INC	ARLINGTON	682	545				137	
VIRG	ARLINGTON	TRACOR INC	ARLINGTON	1,069			1,069			
VIRG	ARLINGTON	TRICON TRIANGLE CONTRACTORS	FORT MYER	40	40					
VIRG	ARLINGTON	TYMSHARE INC	ARLINGTON	320	290		30			
VIRG	ARLINGTON	UNIVERSAL MAINTENANCE CORP	FORT MYER	64	64					
VIRG	ARLINGTON	UNIVERSAL MANAGEMENT CO	FORT MYER	73	73					
VIRG	ARLINGTON	UNIVERSAL SHIELDING CORP	ARLINGTON	29	29					
VIRG	ARLINGTON	UNIVERSAL SYSTEMS INC	ARLINGTON	42			42			
VIRG	ARLINGTON	UPSHUR CORP THE	ARLINGTON	113					113	
VIRG	ARLINGTON	URBAN SERVICE SYSTEMS CORP	ARLINGTON	716	716					
VIRG	ARLINGTON	VECTOR GENERAL INC	ARLINGTON	29	29					
VIRG	ARLINGTON	VEDA INC	ARLINGTON	8,590	231		7,979		360	
VIRG	ARLINGTON	VISIONS PARATECHNICAL	ARLINGTON	38			38			
VIRG	ARLINGTON	WANG LABORATORIES INC	ARLINGTON	3,729	1,354		2,344		31	
VIRG	ARLINGTON	WANG LABORATORIES INC	ROSSLYN	867	113		754			
VIRG	ARLINGTON	WARD SEVENTY NINE LTD	FORT MYER	25	25					
VIRG	ARLINGTON	WASHINGTON PRINTING SUPPLIES	ARLINGTON	27			27			
VIRG	ARLINGTON	WATSON ROBERT J	ARLINGTON	72	72					
VIRG	ARLINGTON	WE TRY HARDER INC	ARLINGTON	284	111				173	
VIRG	ARLINGTON	WELCH & RUSHE PLUMBING & HEA	FORT MYER	56	56					
VIRG	ARLINGTON	WELLS FARGO ALARM SERVICES I	ARLINGTON	25			25			

STATE	COUNTY	CONTRACTOR	CITY	AGGREGATE	ARMY	(DOLLARS IN THOUSANDS)			DLA	OCE
						NAVY	AIR FORCE			
VIRGI	ARLINGTON	WHITE SCIENTIFIC CONSULTANTS	ARLINGTON	855	44	811				
VIRGI	ARLINGTON	WOLFBERG ALVAREZ TARACIDO &	ROSSLYN	121		121				
VIRGI	ARLINGTON	WYLE LABORATORIES	ARLINGTON	112	28		84			
VIRGI	ARLINGTON	XEROX CORP	ARLINGTON	14,138	9,712	4,316	46		64	
VIRGI	ARLINGTON	XEROX CORP	FORT MYER	570	570					
VIRGI	ARLINGTON	XEROX CORP	ROSSLYN	55	55					
VIRGI	ARLINGTON	ZYTRON CORP	ARLINGTON	100	100					
VIRGI	ARLINGTON	TOTAL COUNTY		676,172	129,085	529,337	17,357		190	203
VIRGI	BOTETCOURT	VALLEYDALE PACKERS INC	FINCASTLE	48					48	
VIRGI	BOTETCOURT	TOTAL COUNTY		48					48	
VIRGI	BRUNSWICK	ABELL LUMBER CORP	LAWRENCEVILLE	805					805	
VIRGI	BRUNSWICK	ALLEN HUNNICUTT INC	CAMP PICKETT	73	73					
VIRGI	BRUNSWICK	BEASLEY R J CONSTRUCTION COR	CAMP PICKETT	44	44					
VIRGI	BRUNSWICK	BRUNSWICK BOX CO INC	LAWRENCEVILLE	532					532	
VIRGI	BRUNSWICK	COTTRELL ELECTRONICS CORP	CAMP PICKETT	35	35					
VIRGI	BRUNSWICK	MARINE STRUCTURAL APPLICATIO	CAMP PICKETT	69	69					
VIRGI	BRUNSWICK	MORGAN PRODUCTS INC	LAWRENCEVILLE	108					108	
VIRGI	BRUNSWICK	PRECISION ENTERPRISES INC	CAMP PICKETT	33	33					
VIRGI	BRUNSWICK	SIRINE JOHN E & ASSOCIATES L	CAMP PICKETT	37	37					
VIRGI	BRUNSWICK	TOTAL COUNTY		1,736	291				1,445	
VIRGI	BUCHANAN	HANDELSGESELLSCHAFT BRAUNKOH	GRUNDY	427					427	
VIRGI	BUCHANAN	TOTAL COUNTY		427					427	
VIRGI	CAMPBELL	ABBOTT LABORATORIES	ALTAVISTA	394					394	
VIRGI	CAMPBELL	CLAREMONT CO INC	ALTAVISTA	992					992	
VIRGI	CAMPBELL	ROSS LABORATORIES	ALTAVISTA	59		59				
VIRGI	CAMPBELL	TOTAL COUNTY		1,445		59			1,386	
VIRGI	CAROLINE	CAROLINE STONE CO	CAMP AP HILL	177	177					
VIRGI	CAROLINE	CHESAPEAKE ENTERPRISES INC	CAMP AP HILL	304	304					
VIRGI	CAROLINE	CONNELLY W S & CO INC	CAMP AP HILL	70	70					
VIRGI	CAROLINE	DE JARNETTE PETROLEUM CO INC	MILFORD	1,029					1,029	
VIRGI	CAROLINE	G T PAINTING & CONSTRUCTION	CAMP AP HILL	72	72					
VIRGI	CAROLINE	GENERAL CRUSHED STONE CO	CAMP AP HILL	100	100					
VIRGI	CAROLINE	GRAY E M & SON	MILFORD	385					385	
VIRGI	CAROLINE	HOMES BY EDWARD REYNOLDS	CAMP AP HILL	243	243					
VIRGI	CAROLINE	METROPOLITAN SECURITY SERVIC	CAMP AP HILL	127	127					
VIRGI	CAROLINE	NU WAY BUILDERS OF VIRGINIA	CAMP AP HILL	291	291					
VIRGI	CAROLINE	RAPPAHANNOCK ELECTRIC COOP	CAMP AP HILL	125	125					
VIRGI	CAROLINE	REYNOLDS EDWARD	CAMP AP HILL	34	34					
VIRGI	CAROLINE	SPRATT W C INC	CAMP AP HILL	102	102					
VIRGI	CAROLINE	SYSTEMATICS GENERAL CORP	CAMP AP HILL	30	30					
VIRGI	CAROLINE	WHITEHURST PAVING CO INC	CAMP AP HILL	192	192					
VIRGI	CAROLINE	WOODWARD ELECTRIC INC	CAMP AP HILL	78	78					
VIRGI	CAROLINE	TOTAL COUNTY		3,359	1,943				1,414	
VIRGI	CHESTERFIELD	BRAND NAME CONTRACTOR	MIDLOTHIAN	289	289					
VIRGI	CHESTERFIELD	C C P MFG CORP	CHESTER	508	151				357	

STATE	COUNTY	CONTRACTOR	CITY	AGGREGATE	ARMY	(DOLLARS IN THOUSANDS)			DLA	OCE
						NAVY	AIR FORCE			
VIRGI	CHESTERFIELD	MITCHELL DISTRIBUTING CO	CHESTER	25	25					
VIRGI	CHESTERFIELD	SWELDOJECT INC	CHESTER	28		28				
VIRGI	CHESTERFIELD		TOTAL COUNTY	850	465	28			357	
VIRGI	CLARKE	A M INTERNATIONAL INC	BERRYVILLE	65	65					
VIRGI	CLARKE	CHESAPEAKE & POTOMAC TEL CO	BERRYVILLE	337	337					
VIRGI	CLARKE	HONEYWELL INFORMATION SYSTEM	BERRYVILLE	1,354	1,354					
VIRGI	CLARKE		TOTAL COUNTY	1,756	1,756					
VIRGI	CULPEPER	ARROWPOINTE CORP	CULPEPER	415	415					
VIRGI	CULPEPER	HANOVER INTERNATIONAL CONST	CULPEPER	713	713					
VIRGI	CULPEPER	ROCHESTER CORP	CULPEPER	2,908		2,814			94	
VIRGI	CULPEPER		TOTAL COUNTY	4,036	1,128	2,814			94	
VIRGI	DICKENSON	CENTRAL SURVEYING CO LTD	HAYS	63						63
VIRGI	DICKENSON	MAIN CHARLES T INC	HAYS	29						29
VIRGI	DICKENSON		TOTAL COUNTY	92						92
VIRGI	FAIRFAX	A B C O FIRE PROTECTION INC	FORT BELVOIR	31	31					
VIRGI	FAIRFAX	A D R SERVICES INC	VIENNA	6,120	5,700	420				
VIRGI	FAIRFAX	A E L EHTCH CORP	SPRINGFIELD	1,853		1,853				
VIRGI	FAIRFAX	A S C OFFICE FURNITURE	FORT BELVOIR	34						34
VIRGI	FAIRFAX	A T V JACQUARD INC	FORT BELVOIR	33	33					
VIRGI	FAIRFAX	ABBOTT LABORATORIES	FORT BELVOIR	36	36					
VIRGI	FAIRFAX	ACET INC	VIENNA	75		75				
VIRGI	FAIRFAX	ADAPTRONICS INC	MCLEAN	147				147		
VIRGI	FAIRFAX	ADMINISTRATIVE SCIENCES CORP	SPRINGFIELD	227		227				
VIRGI	FAIRFAX	ADTECH INC	MCLEAN	880		880				
VIRGI	FAIRFAX	ADVANCED DESIGN CORP	FORT BELVOIR	419	419					
VIRGI	FAIRFAX	ADVANCED MANAGEMENT ASSOCIAT	SPRINGFIELD	47	47					
VIRGI	FAIRFAX	ADVANCED TECHNOLOGY INC	MCLEAN	41,991	600	41,391				
VIRGI	FAIRFAX	ADVANCED TECHNOLOGY INC	RESTON	1,916				67	1,849	
VIRGI	FAIRFAX	ADVANCED TECHNOLOGY LAB INC	VIENNA	70				70		
VIRGI	FAIRFAX	ADVANCED TECHNOLOGY SYSTEMS	VIENNA	771	303	468				
VIRGI	FAIRFAX	AIRCRAFT PROPELLER CO INC	LORTON	888	837	51				
VIRGI	FAIRFAX	ALANTHUS DATA COMMUNICATIONS	MCLEAN	586	109	107			370	
VIRGI	FAIRFAX	ALLEN CORP OF AMERICA	FORT BELVOIR	43	43					
VIRGI	FAIRFAX	ALLIANCE PROPERTIES INC	FORT BELVOIR	313	313					
VIRGI	FAIRFAX	AMERICAN COMMUNICATIONS CORP	ANNANDALE	1,944		1,944				
VIRGI	FAIRFAX	AMERICAN MANAGEMENT SYSTEMS	FORT BELVOIR	30	30					
VIRGI	FAIRFAX	AMERICAN SYSTEMS CORP	ANNANDALE	14,155	628	13,527				
VIRGI	FAIRFAX	ANA LOG INC	MCLEAN	138	138					
VIRGI	FAIRFAX	ANALYTIC ADVISORY GROUP INC	MCLEAN	341		341				
VIRGI	FAIRFAX	ANALYTIC DISCIPLINES INC	VIENNA	1,412		1,412				
VIRGI	FAIRFAX	ANALYTIC SCIENCES CORP	MCLEAN	328	328					
VIRGI	FAIRFAX	ANALYTICS INC	MCLEAN	980	539	30			411	
VIRGI	FAIRFAX	ANALYTICS INC	RESTON	359	359					
VIRGI	FAIRFAX	APOLLO COMPUTERS INC	VIENNA	542	542					
VIRGI	FAIRFAX	APPLIED CONCEPTS CORP	HERNDON	264					264	
VIRGI	FAIRFAX	APPLIED DATA RESEARCH INC	VIENNA	496	347	149				
VIRGI	FAIRFAX	APPLIED TECHNOLOGY CORP	SPRINGFIELD	2,147		2,147				

STATE	COUNTY	CONTRACTOR	CITY	AGGREGATE	ARMY	(DOLLARS IN THOUSANDS)			DLA	OCE
						NAVY	AIR FORCE			
VIRGI	FAIRFAX	APT INC	RESTON	242	242					
VIRGI	FAIRFAX	AQUATECH INC	FORT BELVOIR	80	80					
VIRGI	FAIRFAX	AREA THERM CO	SPRINGFIELD	99	99					
VIRGI	FAIRFAX	AREY INC	FORT BELVOIR	89	89					
VIRGI	FAIRFAX	ARROW WINDOW & BLDG CLEANING	FORT BELVOIR	818	818					
VIRGI	FAIRFAX	ASTEC INC	FORT BELVOIR	45	45					
VIRGI	FAIRFAX	ATLANTIC RESEARCH CORP	SPRINGFIELD	117	38		79			
VIRGI	FAIRFAX	AUTOMATED SCIENCES GROUP INC	FORT BELVOIR	547	547					
VIRGI	FAIRFAX	B B SYSTEMS	MCLEAN	80					80	
VIRGI	FAIRFAX	B C M CORP	FORT BELVOIR	93	93					
VIRGI	FAIRFAX	B D M CORP	MCLEAN	45,203	37,545	1,492		6,166		
VIRGI	FAIRFAX	B D M SERVICES CO	MCLEAN							
VIRGI	FAIRFAX	B L ASSOCIATES INC	VIENNA	50	50					
VIRGI	FAIRFAX	BATTELLE MEMORIAL INSTITUTE	FORT BELVOIR	37	37					
VIRGI	FAIRFAX	BAYSHORE SYSTEMS	SPRINGFIELD	33-	33-					
VIRGI	FAIRFAX	BEERS ASSOCIATES	RESTON	484	344			140		
VIRGI	FAIRFAX	BELL & HOWELL CO	MCLEAN	296	190		106			
VIRGI	FAIRFAX	BENDIX CORP	MCLEAN	76,052	58,093	17,959				
VIRGI	FAIRFAX	BIRD ENGINEERING RESEARCH AS	VIENNA	1,166		1,166				
VIRGI	FAIRFAX	BOEING CO	MCLEAN		510					
VIRGI	FAIRFAX	BOEING CO	VIENNA	1,800		1,800				
VIRGI	FAIRFAX	BOEING COMPUTER SERVICES INC	FORT BELVOIR	305						305
VIRGI	FAIRFAX	BOEING COMPUTER SERVICES INC	MCLEAN	45						45
VIRGI	FAIRFAX	BOEING COMPUTER SERVICES INC	VIENNA	33,107	28,499	1,312		1,181		2,115
VIRGI	FAIRFAX	BOGGS G E & ASSOCIATES INC	MCLEAN	600		600				
VIRGI	FAIRFAX	BOLT BERANEK & NEWMAN INC	RESTON	36	36					
VIRGI	FAIRFAX	BOW INDUSTRIES INC	BAILEYS CROSSRO	649		584		65		
VIRGI	FAIRFAX	BRAEGEN CORP	MCLEAN	30	30					
VIRGI	FAIRFAX	BRITTON LEE INC	VIENNA	85	85					
VIRGI	FAIRFAX	BROOKS JACK CONTRACT SERVICE	FORT BELVOIR	923	682	241				
VIRGI	FAIRFAX	BURROUGHS CORP	MCLEAN	17,209	878	2,440		13,891		
VIRGI	FAIRFAX	C M I CORP	RESTON	81	81					
VIRGI	FAIRFAX	C M I S	GREAT FALLS	240	240					
VIRGI	FAIRFAX	C T E C	MCLEAN	3,360		3,360				
VIRGI	FAIRFAX	C THREE INC	RESTON	29,539	10,400	13,881		5,258		
VIRGI	FAIRFAX	CABALLERO ARCHITECTS AIA	FORT BELVOIR	27	27					
VIRGI	FAIRFAX	CACI INC FEDERAL	RESTON	182		182				
VIRGI	FAIRFAX	CALIFORNIA COMPUTER PRODUCTS	MCLEAN	38	38					
VIRGI	FAIRFAX	CALIFORNIA COMPUTER PRODUCTS	SPRINGFIELD	27		27				
VIRGI	FAIRFAX	CAMPBELL E C INC	SPRINGFIELD	81				81		
VIRGI	FAIRFAX	CAPITOL SYSTEMS INC	FORT BELVOIR	79	79					
VIRGI	FAIRFAX	CARAVELLE INDUSTRIES INC	VIENNA	33	33					
VIRGI	FAIRFAX	CASSIDY CLEANING INC	RESTON	301	301					
VIRGI	FAIRFAX	CENTEC CONSULTANTS INC	RESTON	246				246		
VIRGI	FAIRFAX	CENTEC INC	RESTON	383	383					
VIRGI	FAIRFAX	CENTENNIAL ONE INC	FORT BELVOIR	938	938					
VIRGI	FAIRFAX	CLARKE PHILLIP C ELECT CONTR	FORT BELVOIR	41	41					
VIRGI	FAIRFAX	COMMERCIAL TRANSFER SYSTEMS	SPRINGFIELD	547	547					
VIRGI	FAIRFAX	COMMUNICATIONS APPLIED TECHN	OAKTON	42	42					
VIRGI	FAIRFAX	COMPUGRAPHIC CORP	SPRINGFIELD	85					85	
VIRGI	FAIRFAX	COMSEARCH INC	RESTON	169		169				

STATE	COUNTY	CONTRACTOR	CITY	AGGREGATE	ARMY	(DOLLARS IN THOUSANDS)			DLA	OCE
						NAVY	AIR FORCE			
VIRGI	FAIRFAX	COMSEL CORP	FORT BELVOIR	110	110					
VIRGI	FAIRFAX	COMSEL CORP	VIENNA	85		65				
VIRGI	FAIRFAX	CONTEL INFORMATION SYSTEMS I	VIENNA	474	474					
VIRGI	FAIRFAX	CONTINENTAL PAGE ENGINEERS I	VIENNA	832	832					
VIRGI	FAIRFAX	CONTROL DATA CORP	FORT BELVOIR	1,066	1,066					
VIRGI	FAIRFAX	CONTROL DATA CORP	RESTON	176	176					
VIRGI	FAIRFAX	CORDEC CORP	LORTON	148		148				
VIRGI	FAIRFAX	CORNELL G L CO	FORT BELVOIR	33	33					
VIRGI	FAIRFAX	CORVUS SYSTEMS INC	MCLEAN	214	214					
VIRGI	FAIRFAX	CORVUS SYSTEMS INC	VIENNA	1,329	519			810		
VIRGI	FAIRFAX	COTTEN CONSTRUCTION CO	FORT BELVOIR	149	149					
VIRGI	FAIRFAX	CROWLEY R J INC	FORT BELVOIR	281	281					
VIRGI	FAIRFAX	DARWIN CONSTRUCTION CO INC	FORT BELVOIR	93	93					
VIRGI	FAIRFAX	DATA GENERAL CORP	FORT BELVOIR	40						40
VIRGI	FAIRFAX	DATA GENERAL CORP	MCLEAN	525	374	151				
VIRGI	FAIRFAX	DATA RESOURCES INC	FORT BELVOIR	50						50
VIRGI	FAIRFAX	DAVIS CARLON CONSTRUCTION CO	FORT BELVOIR	78	78					
VIRGI	FAIRFAX	DAVIS SMITH CARTER & RIDER I	FORT BELVOIR	35	35					
VIRGI	FAIRFAX	DECISION SCIENCE CONSORTIUM	RESTON	152		152				
VIRGI	FAIRFAX	DECISIONS & DESIGNS INC	MCLEAN	1,541	1,224	114		203		
VIRGI	FAIRFAX	DEFENSE SYSTEMS INC	MCLEAN	1,371		1,371				
VIRGI	FAIRFAX	DELEX SYSTEMS INC	VIENNA	5,095		5,095				
VIRGI	FAIRFAX	DELYANNIS L T & ASSOCIATES	FORT BELVOIR	30	30					
VIRGI	FAIRFAX	DEVELOPMENT RESEARCH ASSOCIA	RESTON	207		207				
VIRGI	FAIRFAX	DICTAPHONE CORP	TYSONS CORNER	154		154				
VIRGI	FAIRFAX	DICTAPHONE CORP	VIENNA	190	190					
VIRGI	FAIRFAX	DIGITAL EQUIPMENT CORP	FORT BELVOIR	193	85					108
VIRGI	FAIRFAX	DIGITAL EQUIPMENT CORP	RESTON	185	185					
VIRGI	FAIRFAX	DIRECTED TECHNOLOGIES INC	MCLEAN	257	30	227				
VIRGI	FAIRFAX	DIVERSIFIED DATA CORP	SPRINGFIELD	2,291	2,291					
VIRGI	FAIRFAX	DOOR & HARDWARE INSTITUTE	MCLEAN	75	75					
VIRGI	FAIRFAX	DOREY ELECTRIC CO	LANGLEY	84				84		
VIRGI	FAIRFAX	DYNAMIC SYSTEMS INC	MCLEAN	6,066		6,066				
VIRGI	FAIRFAX	DYNATECH DATA SYSTEMS INC	SPRINGFIELD	1,761	390	119		817	435	
VIRGI	FAIRFAX	E D S FEDERAL CORP	SPRINGFIELD	34,871	34,871					
VIRGI	FAIRFAX	E G & G INC	HERNDON	129		129				
VIRGI	FAIRFAX	E I P MICROWAVE INC	MCLEAN	50				50		
VIRGI	FAIRFAX	E M I TECHNOLOGY INC	MCLEAN	59		59				
VIRGI	FAIRFAX	EAST & WEST CONTRACTING CORP	FORT BELVOIR	30	30					
VIRGI	FAIRFAX	EBSCO INDUSTRIES INC	SPRINGFIELD	28		28				
VIRGI	FAIRFAX	EBSCO SUBSCRIPTION SERVICE	SPRINGFIELD	1,202		276		926		
VIRGI	FAIRFAX	ECCLES SECURITY AGENCY	HERNDON	60	60					
VIRGI	FAIRFAX	ECONOMIC RESEARCH COUNCIL	RESTON	294		294				
VIRGI	FAIRFAX	ELECTRICAL SYSTEMS INC	FORT BELVOIR	216	216					
VIRGI	FAIRFAX	ELECTRONIC DATA SYSTEMS CORP	SPRINGFIELD	2,690	2,690					
VIRGI	FAIRFAX	ELECTRONIC WARFARE ASSOCIATE	MCLEAN	10,048	9,327	650		69		
VIRGI	FAIRFAX	ELECTROSPACE SYSTEMS INC	MCLEAN	447	447					
VIRGI	FAIRFAX	ELEVATOR TECHNOLOGIES INC	FORT BELVOIR	26	26					
VIRGI	FAIRFAX	ENERGY SAVING AIR SYSTEMS IN	VIENNA	47				47		
VIRGI	FAIRFAX	ENGINEERING & ECONOMICS RESR	VIENNA	253	177			76		
VIRGI	FAIRFAX	ENGINEERING RESEARCH ASSOCIA	MCLEAN	1,624		754		870		

STATE	COUNTY	CONTRACTOR	CITY	AGGREGATE	ARMY	(DOLLARS IN THOUSANDS)		DLA	OCE
						NAVY	AIR FORCE		
VIRGI	FAIRFAX	ENGINEERING RESEARCH ASSOCIA	RESTON	80			80		
VIRGI	FAIRFAX	ENGINEERING RESOURCES INC	MCLEAN	3,573	3,573				
VIRGI	FAIRFAX	ENGINEERING SCIENCE INC	MCLEAN	35	35				
VIRGI	FAIRFAX	ENOGHS MFG CO INC	FORT BELVOIR	44	44				
VIRGI	FAIRFAX	ENSCO INC	SPRINGFIELD	2,193	569		1,544	80	
VIRGI	FAIRFAX	EVALUATION RESEARCH CORP	VIENNA	2,904			2,904		
VIRGI	FAIRFAX	FACILITIES ENGR & MAINTENANC	FORT BELVOIR	215	215				
VIRGI	FAIRFAX	FACILITIES ENGR & MAINTENANC	RESTON	110	110				
VIRGI	FAIRFAX	FAIRFAX COUNTY WATER AUTHORI	FORT BELVOIR	805	805				
VIRGI	FAIRFAX	FEDERAL PRISON INDUSTRIES IN	FORT BELVOIR	44	44				
VIRGI	FAIRFAX	FRANKLIN LUMBER CO INC	FORT BELVOIR	275	275				
VIRGI	FAIRFAX	FREED ALAN L ASSOCIATES	MCLEAN	130	130				
VIRGI	FAIRFAX	FRIDEN MAILING EQUIPMENT COR	LORTON	33	33				
VIRGI	FAIRFAX	FUTURE TECHNOLOGY CORP	MCLEAN	41	41				
VIRGI	FAIRFAX	G T E PRODUCTS CORP	SPRINGFIELD	1,580					1,580
VIRGI	FAIRFAX	G W MECHANICAL CONTRACTORS I	FORT BELVOIR	47	47				
VIRGI	FAIRFAX	GAGE BABCOCK & ASSOCIATES IN	VIENNA	209	47			162	
VIRGI	FAIRFAX	GEBHARDT INC	FORT BELVOIR	200	200				
VIRGI	FAIRFAX	GENERAL ELECTRIC CO	FORT BELVOIR	82	82				
VIRGI	FAIRFAX	GENERAL ELECTRIC CO	SPRINGFIELD	35			35		
VIRGI	FAIRFAX	GENERAL INDICATOR CORP	VIENNA	4,774	431		3,680	663	
VIRGI	FAIRFAX	GENERAL RESEARCH CORP	HERNDON	471	471				
VIRGI	FAIRFAX	GENERAL RESEARCH CORP	MCLEAN	6,841	6,362		233	246	
VIRGI	FAIRFAX	GENERAL SYSTEMS CORP	VIENNA	48	48				
VIRGI	FAIRFAX	GEOYNAMICS CORP	SPRINGFIELD	1,130	913			217	
VIRGI	FAIRFAX	GLEN INDUSTRIAL COMMUNICATIO	FORT BELVOIR	190	190				
VIRGI	FAIRFAX	GOLDEN CONSTRUCTION INC	FORT BELVOIR	412	412				
VIRGI	FAIRFAX	GONZALES SAM INC	FORT BELVOIR	56	56				
VIRGI	FAIRFAX	GRACE W M INC	FORT BELVOIR	920	920				
VIRGI	FAIRFAX	GRID SYSTEMS CORP	MCLEAN	392	392				
VIRGI	FAIRFAX	GRIMBERG JOHN C CO INC	FORT BELVOIR	44	44				
VIRGI	FAIRFAX	H D S INC	RESTON	60	25		35		
VIRGI	FAIRFAX	H T B INC	FORT BELVOIR	35	35				
VIRGI	FAIRFAX	HADRON INC	MCLEAN	105	105				
VIRGI	FAIRFAX	HADRON INC	VIENNA	3,114	120		1,983	1,011	
VIRGI	FAIRFAX	HAINES LUNDBERG & WAHLER	FORT BELVOIR	32	32				
VIRGI	FAIRFAX	HALCO ENGINEERING INC	FORT BELVOIR	30	30				
VIRGI	FAIRFAX	HALCYON INC	RESTON	43				43	
VIRGI	FAIRFAX	HARDESTY INC	FORT BELVOIR	28	28				
VIRGI	FAIRFAX	HARRIS CORP	MCLEAN	734	700		34		
VIRGI	FAIRFAX	HARRIS CORP	VIENNA	70	70				
VIRGI	FAIRFAX	HAZELTINE CORP	MCLEAN	34			34		
VIRGI	FAIRFAX	HAZLETON LABORATORIES INC	VIENNA	82	82				
VIRGI	FAIRFAX	HONEYWELL INC	MCLEAN	5,839	266		5,528	45	
VIRGI	FAIRFAX	HONEYWELL INC	VIENNA	30	30				
VIRGI	FAIRFAX	HONEYWELL INFORMATION SYSTEM	MCLEAN	34,349	17,155		13,354	3,439	401
VIRGI	FAIRFAX	HONEYWELL INFORMATION SYSTEM	RESTON	4,081	4,081				
VIRGI	FAIRFAX	HOPPMANN CORP	CHANTILLY	234	234				
VIRGI	FAIRFAX	HOPPMANN CORP	SPRINGFIELD	50	50				
VIRGI	FAIRFAX	HORIZONS TECHNOLOGY INC	MCLEAN	148	98			50	
VIRGI	FAIRFAX	HOUSEHOLD DATA SERVICES INC	RESTON	1,178	363			815	

STATE	COUNTY	CONTRACTOR	CITY	AGGREGATE	ARMY	(DOLLARS IN THOUSANDS)			DLA	OCE
						NAVY	AIR FORCE			
VIRGI	FAIRFAX	HUBBELL HARVEY INC	HERNDON	275				275		
VIRGI	FAIRFAX	HUMAN SCIENCES RESEARCH INC	MCLEAN	42	42					
VIRGI	FAIRFAX	HYDROTRONICS INC	MCLEAN	3,224		3,224				
VIRGI	FAIRFAX	I S C INC	VIENNA	946		946				
VIRGI	FAIRFAX	IBIS CORP	VIENNA	1,260				1,260		
VIRGI	FAIRFAX	IFEST INC	VIENNA	161		161				
VIRGI	FAIRFAX	INCO INC	MCLEAN	7,886	2,926	217		4,741		
VIRGI	FAIRFAX	INFORMASTICS GENERAL CORP	FORT BELVOIR	2,192	2,192					
VIRGI	FAIRFAX	INFORMATION SYSTEMS & NETWORK	FORT BELVOIR	33	33					
VIRGI	FAIRFAX	INFOTRON SYSTEM CORP	VIENNA	35	35					
VIRGI	FAIRFAX	INTEGRATED FIELD ENG SERV TR	VIENNA	93		93				
VIRGI	FAIRFAX	INTER SYSTEMS INC	ANNANDALE	183	183					
VIRGI	FAIRFAX	INTER SYSTEMS INC	FORT BELVOIR	92	92					
VIRGI	FAIRFAX	INTERGRAPH CORP	FORT BELVOIR	56	56					
VIRGI	FAIRFAX	INTERMEM CORP	FORT BELVOIR	95	95					
VIRGI	FAIRFAX	INTERNATIONAL BUSINESS INVES	RESTON	177	177					
VIRGI	FAIRFAX	INTERNATIONAL BUSINESS MACHI	FORT BELVOIR	436	436					
VIRGI	FAIRFAX	INTERNATIONAL BUSINESS MACHI	RESTON	92	92					
VIRGI	FAIRFAX	INTERNATIONAL DATA CORP	MCLEAN	272	45	227				
VIRGI	FAIRFAX	INTERNATIONAL PUBLIC POLICY	MCLEAN	150		150				
VIRGI	FAIRFAX	INTERNATIONAL RESEARCH INSTI	MCLEAN	100		100				
VIRGI	FAIRFAX	INTERNATIONAL TECHNICAL SVC	MCLEAN	100	100					
VIRGI	FAIRFAX	INTERNATIONAL TECHNOLOGY COR	MCLEAN	400	400					
VIRGI	FAIRFAX	J & E ELECTRIC CO INC	FORT BELVOIR	367	367					
VIRGI	FAIRFAX	J C K CONTRACTING CO INC	FORT BELVOIR	33	33					
VIRGI	FAIRFAX	J D H INC	MCLEAN	112		112				
VIRGI	FAIRFAX	J R B ASSOCIATES INC	MCLEAN	2,052	656			1,396		
VIRGI	FAIRFAX	J W K INTERNATIONAL CORP	ANNANDALE	2,212	69	2,143				
VIRGI	FAIRFAX	JOHNSON BERNARD INC	FORT BELVOIR	340	340					
VIRGI	FAIRFAX	JOHNSON SYSTEMS INC	MCLEAN	148	59	56			33	
VIRGI	FAIRFAX	K & G CONSTRUCTION INC	FORT BELVOIR	85	85					
VIRGI	FAIRFAX	KAUFMAN CONTRACTORS INC	FORT BELVOIR	465	465					
VIRGI	FAIRFAX	L S A INC	SPRINGFIELD	209		209				
VIRGI	FAIRFAX	LANCON H V CONSTRUCTION CO	FORT BELVOIR	70	70					
VIRGI	FAIRFAX	LANDAU UNIFORMS	RESTON	182					182	
VIRGI	FAIRFAX	LIBERTY SCIENTIFIC INC	RESTON	2,578		2,578				
VIRGI	FAIRFAX	LINKABIT CORP	MCLEAN	424	424					
VIRGI	FAIRFAX	LOGETRONICS INC	SPRINGFIELD	349	95			254		
VIRGI	FAIRFAX	LORTON CONTRACTING CO	FORT BELVOIR	1,097	1,097					
VIRGI	FAIRFAX	LUNDY ELECTRICS & SYSTEMS IN	SPRINGFIELD	27	27					
VIRGI	FAIRFAX	LYON ASSOCIATES & GRAY JOHN	MCLEAN	66	66					
VIRGI	FAIRFAX	M & S MECHANICAL CORP	FORT BELVOIR	197	197					
VIRGI	FAIRFAX	M F B INC	FORT BELVOIR	839	839					
VIRGI	FAIRFAX	M R I SYSTEMS CORP	FORT BELVOIR	36	36					
VIRGI	FAIRFAX	M R L INC	SPRINGFIELD	228					228	
VIRGI	FAIRFAX	MANAGEMENT ANALYSIS INC	MCLEAN	151	151					
VIRGI	FAIRFAX	MANAGEMENT TRAINING SYSTEMS	FORT BELVOIR	48	48					
VIRGI	FAIRFAX	MANDEX INC	VIENNA	555	555					
VIRGI	FAIRFAX	MANTECH INTERNATIONAL CORP	MCLEAN	1,975	1,975					
VIRGI	FAIRFAX	MARINE CONSULTANTS	SPRINGFIELD	402		402				
VIRGI	FAIRFAX	MARITIME ASSOCIATES INC	BURKE	150		150				

STATE	COUNTY	CONTRACTOR	CITY	AGGREGATE	ARMY	(DOLLARS IN THOUSANDS)			DLA	OCE
						NAVY	AIR FORCE			
VIRGI	FAIRFAX	MARK INDUSTRIES INC	FORT BELVOIR	45	45					
VIRGI	FAIRFAX	MARKAL CO	SPRINGFIELD	58					58	
VIRGI	FAIRFAX	MATRIX CORP	VIENNA	793		793				
VIRGI	FAIRFAX	MAXIMUS INC	MCLEAN	158	158					
VIRGI	FAIRFAX	MCCALL OMAR & ASSOCIATES	FORT BELVOIR	100	100					
VIRGI	FAIRFAX	MCCLAIN D C CONSTRUCTION CO	FORT BELVOIR	82	82					
VIRGI	FAIRFAX	MCCLENDON AUTOMATION CO	HERNDON	162						162
VIRGI	FAIRFAX	MCCOTTER MOTORS INC	FORT BELVOIR	198	198					
VIRGI	FAIRFAX	MCLEAN RESEARCH CENTER INC	MCLEAN	1,286	1,286					
VIRGI	FAIRFAX	MECH AIR INC	FORT BELVOIR	27	27					
VIRGI	FAIRFAX	MECH CON CORP	FORT BELVOIR	84	84					
VIRGI	FAIRFAX	MECHANER INC	FORT BELVOIR	95	95					
VIRGI	FAIRFAX	MEMOREX CORP	MCLEAN	2,612	141	1,475	815	181		
VIRGI	FAIRFAX	MERANDI INC	FORT BELVOIR	134	134					
VIRGI	FAIRFAX	META ENGINEERS P C	FORT BELVOIR	31	31					
VIRGI	FAIRFAX	METIER MANAGEMENT SYSTEMS IN	RESTON	37	37					
VIRGI	FAIRFAX	MEYER A F & ASSOCIATES INC	MCLEAN	182		182				
VIRGI	FAIRFAX	MICROGRAPHIC SYSTEMS TECHNOL	VIENNA	82	82					
VIRGI	FAIRFAX	MID ATLANTIC COMMUNICATIONS	FORT BELVOIR	28	28					
VIRGI	FAIRFAX	MILITARY FAMILY RESOURCE CENT	SPRINGFIELD	29				29		
VIRGI	FAIRFAX	MILLS CLAGETT & WENING	FORT BELVOIR	261	261					
VIRGI	FAIRFAX	MINNESOTA MINING & MFG CO	MCLEAN	286	140			58	88	
VIRGI	FAIRFAX	MISSO SERVICES CORP& ASSOCIA	FORT BELVOIR	62	62					
VIRGI	FAIRFAX	MITRE CORP	MCLEAN	1,897	1,447					450
VIRGI	FAIRFAX	MODULAR COMPUTER SYSTEMS	FORT BELVOIR	26						26
VIRGI	FAIRFAX	MOHAWK DATA SCIENCES CORP	VIENNA	1,883	615	1,268				
VIRGI	FAIRFAX	MONARCH MILITARY	SPRINGFIELD	29					29	
VIRGI	FAIRFAX	N B I INC	FORT BELVOIR	63	63					
VIRGI	FAIRFAX	N D X CORP	MCLEAN	30				30		
VIRGI	FAIRFAX	N K F ENGINEERING ASSOCIATES	VIENNA	3,357		3,357				
VIRGI	FAIRFAX	NATIONAL INSTITUTE PUBLIC PO	MCLEAN	62	62					
VIRGI	FAIRFAX	NEEDHAM HARPER & STEERS	MCLEAN	4,473	4,473					
VIRGI	FAIRFAX	NETWORK STRATEGIES INC	BURKE	1,478	1,435			43		
VIRGI	FAIRFAX	NETWORK SYSTEMS CORP	VIENNA	2,985	2,985					
VIRGI	FAIRFAX	NOONAN ENGINEERING CORP	FORT BELVOIR	37	37					
VIRGI	FAIRFAX	NORTHERN TELECOM LTD	MCLEAN	88	27			61		
VIRGI	FAIRFAX	NORTHERN TELECOM SYSTEMS COR	MCLEAN	1,252	866	386				
VIRGI	FAIRFAX	NORTHERN VIRGINIA COMMUNTY C	FORT BELVOIR	84	84					
VIRGI	FAIRFAX	NOTTINGHAM H D & ASSOCIATES	MCLEAN	521	124			397		
VIRGI	FAIRFAX	O'CONNOR MANAGEMENT INC	MCLEAN	366	366					
VIRGI	FAIRFAX	OLIVETTI CORP OF AMERICA	MCLEAN	261	261					
VIRGI	FAIRFAX	OLIVETTI CORP OF AMERICA	VIENNA	82	44	38				
VIRGI	FAIRFAX	OPTI SYSTEMS INC	VIENNA	72				72		
VIRGI	FAIRFAX	ORACLE INC	FORT BELVOIR	26						26
VIRGI	FAIRFAX	OWENS & DOVE INC	FORT BELVOIR	64	64					
VIRGI	FAIRFAX	P H ASSOCIATES	VIENNA	31	31					
VIRGI	FAIRFAX	P R C DATA SERVICES CO	MCLEAN	403		403				
VIRGI	FAIRFAX	P R C INFORMATION SCIENCES C	MCLEAN	2,405	2,405					
VIRGI	FAIRFAX	P R C SYSTEMS SERVICES CO	MCLEAN	2,041		2,041				
VIRGI	FAIRFAX	P R C TECHNICAL APPLICATIONS	MCLEAN	100		100				
VIRGI	FAIRFAX	P R I INC	RESTON	77		77				

STATE	COUNTY	CONTRACTOR	CITY	AGGREGATE	ARMY	(DOLLARS IN THOUSANDS)			DLA	OCE
						NAVY	AIR FORCE			
VIRGI	FAIRFAX	PAILEN JOHNSON ASSOCIATES IN	MCLEAN	43		43				
VIRGI	FAIRFAX	PARADYNE CORP	FORT BELVOIR	81	81					
VIRGI	FAIRFAX	PARADYNE CORP	MCLEAN	268		268				
VIRGI	FAIRFAX	PARAGRAM SALES CO INC	VIENNA	26	26					
VIRGI	FAIRFAX	PARKER GEORGE A D V M LTD	GREAT FALLS	27	27					
VIRGI	FAIRFAX	PERFORMANCE MEASUREMENT ASSO	VIENNA	101		101				
VIRGI	FAIRFAX	PFINGST & CO	SPRINGFIELD	80					80	
VIRGI	FAIRFAX	PHILIP MORRIS INC	BURKE	148					148	
VIRGI	FAIRFAX	PHILIPS MEDICAL SYSTEMS INC	SPRINGFIELD	61	61					
VIRGI	FAIRFAX	PHOENIX CORP	MCLEAN	48		48				
VIRGI	FAIRFAX	PHYSIO CONTROL CORP	MCLEAN	197	60	137				
VIRGI	FAIRFAX	PLANNING RESEARCH CORP	MCLEAN	22,358	3,996	12,933		5,429		
VIRGI	FAIRFAX	PLANNING RESEARCH CORP	RESTON	85	85					
VIRGI	FAIRFAX	PLANNING SYSTEMS INC	MCLEAN	5,798		5,798				
VIRGI	FAIRFAX	POTOMAC GENERAL RESEARCH GRO	MCLEAN	168		168				
VIRGI	FAIRFAX	PRIME COMPUTER INC	FORT BELVOIR	103	76					27
VIRGI	FAIRFAX	PROFESSIONAL SERVICES INC	VIENNA	110		110				
VIRGI	FAIRFAX	PURDUM & JESCHE	FORT BELVOIR	28	28					
VIRGI	FAIRFAX	QUANTEX CORP	FORT BELVOIR	45	45					
VIRGI	FAIRFAX	QUEST RESEARCH CORP	MCLEAN	7,711	3,119	2,526		2,066		
VIRGI	FAIRFAX	R & F INTERNATIONAL	SPRINGFIELD	1,291					1,291	
VIRGI	FAIRFAX	R & N CONSTRUCTION CO INC	FORT BELVOIR	66	66					
VIRGI	FAIRFAX	R C A CORP	SPRINGFIELD	19,566	9,393	10,173				
VIRGI	FAIRFAX	R D W SYSTEMS INC	MCLEAN	76	76					
VIRGI	FAIRFAX	R L G ASSOCIATES INC	RESTON	96	96					
VIRGI	FAIRFAX	RACAL DANA INSTRUMENTS INC	ANNANDALE	87	87					
VIRGI	FAIRFAX	RACAL DANA INSTRUMENTS INC	MCLEAN	100	100					
VIRGI	FAIRFAX	RAMCOR INC	MCLEAN	490	490					
VIRGI	FAIRFAX	RAMCOR INC	VIENNA	823	151	672				
VIRGI	FAIRFAX	RAMTEK CORP	MCLEAN	151	151					
VIRGI	FAIRFAX	RAVEN INC	SPRINGFIELD	543		543				
VIRGI	FAIRFAX	RAYTHEON CO	MCLEAN	42	42					
VIRGI	FAIRFAX	REACTION INSTRUMENTS INC	RESTON	923	716	207				
VIRGI	FAIRFAX	RESOURCE CONSULTANTS INC	MCLEAN	5,308		5,308				
VIRGI	FAIRFAX	REUTTER JOHN G ASSOCIATES	FORT BELVOIR	60	60					
VIRGI	FAIRFAX	RICHARDS CORP	MCLEAN	377	264			113		
VIRGI	FAIRFAX	ROLM CORP	ANNANDALE	54		54				
VIRGI	FAIRFAX	ROLM CORP	FORT BELVOIR	47	47					
VIRGI	FAIRFAX	ROSS S & CO	FORT BELVOIR	527						527
VIRGI	FAIRFAX	ROWLAND & CO	MCLEAN	548		548				
VIRGI	FAIRFAX	RUSSTEK RESEARCH	MERRIFIELD	167				167		
VIRGI	FAIRFAX	S CUBED	RESTON	75	75					
VIRGI	FAIRFAX	S D C INTEGRATED SERVICES IN	MCLEAN	9,018	8,778	240				
VIRGI	FAIRFAX	S M S MECHANICAL CONTRACTORS	BAILEYS CROSSRO	149		149				
VIRGI	FAIRFAX	S P F INC	BAILEYS CROSSRO	215		215				
VIRGI	FAIRFAX	S T RESEARCH CORP	NEWINGTON	309		309				
VIRGI	FAIRFAX	S T RESEARCH CORP	SPRINGFIELD	3,835		3,835				
VIRGI	FAIRFAX	S W L INC	MCLEAN	5,463		5,463				
VIRGI	FAIRFAX	SAFETY DEVICES INC	LORTON	103	103					
VIRGI	FAIRFAX	SCANTRON CORP	SPRINGFIELD	36		36				
VIRGI	FAIRFAX	SCHLOSSER W M CO INC	FORT BELVOIR	178	178					

STATE	COUNTY	CONTRACTOR	CITY	AGGREGATE	ARMY	(DOLLARS IN THOUSANDS)			DLA	OCE
						NAVY	AIR FORCE			
VIRG	FAIRFAX	SCIENCE & ENGINEERING ASSOCI	MCLEAN	273	273					
VIRG	FAIRFAX	SCIENCE APPLICATIONS INC	MCLEAN	14,566	9,312	2,924		2,330		
VIRG	FAIRFAX	SCIENCE APPLICATIONS INC	VIENNA	1,517		1,517				
VIRG	FAIRFAX	SCIENTIFIC DEVICES	MCLEAN	38	38					
VIRG	FAIRFAX	SCOPE ELECTRONICS INC	RESTON	3,231	1,083	800		1,348		
VIRG	FAIRFAX	SCOPE INC	RESTON	28	28					
VIRG	FAIRFAX	SECRET C G PLASTERING CO IN	FORT BELVOIR	25	25					
VIRG	FAIRFAX	SHARECO	MCLEAN	55	55					
VIRG	FAIRFAX	SHELBY WILLIAMS IND INC	VIENNA	84	26			58		
VIRG	FAIRFAX	SILBERLINE MFG CO INC	MCLEAN	134					134	
VIRG	FAIRFAX	SIMCON INC	MCLEAN	49	49					
VIRG	FAIRFAX	SLYE ROBERT ELECTRONICS INC	FORT BELVOIR	60	60					
VIRG	FAIRFAX	SNIDER ENGINEERING INC	MCLEAN	97	97					
VIRG	FAIRFAX	SOCIETY OF MFG ENGINEERS	SPRINGFIELD	50	50					
VIRG	FAIRFAX	SOFTWARE A G OF NORTH AMERIC	RESTON	358	147	211				
VIRG	FAIRFAX	SPARTA INC	MCLEAN	172	172					
VIRG	FAIRFAX	SPECTRUM LEASING CORP	VIENNA	738	694	44				
VIRG	FAIRFAX	SPERRY CORP	MCLEAN	69,479	21,512	738-		48,705		
VIRG	FAIRFAX	SPERRY CORP	RESTON	24,276	479	23,797				
VIRG	FAIRFAX	SPINIELLO CONSTRUCTION CO	FORT BELVOIR	499	499					
VIRG	FAIRFAX	SPRINGFIELD CONSULTING	SPRINGFIELD	50		50				
VIRG	FAIRFAX	SPRINGFIELD CONTRACTING CORP	FORT BELVOIR	26	26					
VIRG	FAIRFAX	STERLING SYSTEMS INC	FORT BELVOIR	547	547					
VIRG	FAIRFAX	STERLING SYSTEMS INC	MCLEAN	993		993				
VIRG	FAIRFAX	STRATEGIC FINANCIAL PLANNING	MCLEAN	48	48					
VIRG	FAIRFAX	STRATEGIC FINANCIAL PLANNING	MCLEAN	177		177				
VIRG	FAIRFAX	SULLOGISTICS INC	SPRINGFIELD	470		470				
VIRG	FAIRFAX	SUTTER INTERNATIONAL EQUIPME	VIENNA	36	36					
VIRG	FAIRFAX	SYMBOLIC DISPLAYS INC	MCLEAN	112	112					
VIRG	FAIRFAX	SYMBOLICS INC	MCLEAN	143	99					44
VIRG	FAIRFAX	SYSTEM DEVELOPMENT CORP	MCLEAN	23,768	5,964	17,804				
VIRG	FAIRFAX	SYSTEM INDUSTRIES INC	MCLEAN	923	668	255				
VIRG	FAIRFAX	SYSTEMATICS GENERAL CORP	MCLEAN	287	287					
VIRG	FAIRFAX	SYSTEMATICS GENERAL CORP	SPRINGFIELD	33	33					
VIRG	FAIRFAX	SYSTEMS & APPLIED SCIENCES C	MCLEAN	136	136					
VIRG	FAIRFAX	SYSTEMS CONSULTANTS INC	MCLEAN	693		693				
VIRG	FAIRFAX	SYSTEMS DEVELOPMENT CORP	MCLEAN	928	414	514				
VIRG	FAIRFAX	SYSTEMS ENGINEERING ASSOCIAT	MCLEAN	454		454				
VIRG	FAIRFAX	SYSTEMS ENGINEERING FOR POWE	ANNANDALE	60				60		
VIRG	FAIRFAX	SYSTEMS MFG CORP	MCLEAN	37	37					
VIRG	FAIRFAX	SYSTEMS RESEARCH TECHNOLOGY	SPRINGFIELD	29		29				
VIRG	FAIRFAX	SYSTONETICS INC	VIENNA	46	46					
VIRG	FAIRFAX	T & T CONTRACTORS INC	FORT BELVOIR	188	188					
VIRG	FAIRFAX	T R W INC	MCLEAN	49,653	14,518	34,818		317		
VIRG	FAIRFAX	T R W INC	SPRINGFIELD	25		25				
VIRG	FAIRFAX	TECHNICAL SERVICES CORP	LORTON	285	285					
VIRG	FAIRFAX	TEK AM CORP	SPRINGFIELD	115	115					
VIRG	FAIRFAX	TELEGRAPHICS	MCLEAN	29	29					
VIRG	FAIRFAX	TELEX COMPUTER PRODUCTS INC	FORT BELVOIR	91	91					
VIRG	FAIRFAX	TELEX COMPUTER PRODUCTS INC	SPRINGFIELD	297	148	149				
VIRG	FAIRFAX	TEMPEST TECHNOLOGIES INC	HERNDON	59				59		

STATE	COUNTY	CONTRACTOR	CITY	AGGREGATE	ARMY	(DOLLARS IN THOUSANDS)			DLA	OCE
						NAVY	AIR FORCE			
IRGI	FAIRFAX	TEMPLE SCHOOL	BAILEYS CROSSRO	78			78			
IRGI	FAIRFAX	TERMINALS UNLIMITED INC	SPRINGFIELD	71			71			
IRGI	FAIRFAX	TESDATA SYSTEMS CORP	FORT BELVOIR	46	46					
IRGI	FAIRFAX	TESDATA SYSTEMS CORP	MCLEAN	195			195			
IRGI	FAIRFAX	THOMAS R B JR LTD	FORT BELVOIR	29	29					
IRGI	FAIRFAX	THREE M BUSINESS PRODUCTS SA	MCLEAN	34			34			
IRGI	FAIRFAX	TITAN SYSTEMS INC	MCLEAN	1,507	1,449			58		
IRGI	FAIRFAX	TORRENCE DREELIN FARTHING BU	FORT BELVOIR	78	78					
IRGI	FAIRFAX	TOTH R B ASSOCIATES	MCLEAN	75	75					
IRGI	FAIRFAX	TRI STATES SERVICE CO	FORT BELVOIR	482	482					
IRGI	FAIRFAX	TYMSHARE INC	MCLEAN	49			49			
IRGI	FAIRFAX	TYMSHARE INC	VIENNA	35						35
IRGI	FAIRFAX	UNGERMANN BASS INC	MCLEAN	37			37			
IRGI	FAIRFAX	UNIFIED INDUSTRIES INC	SPRINGFIELD	12,622	1,048		11,574			
IRGI	FAIRFAX	UNION CAMP CORP	MCLEAN	51					51	
IRGI	FAIRFAX	UNIQ COMPUTER CORP	FORT BELVOIR	116	116					
IRGI	FAIRFAX	UNITED STATES GOVERNMENT PR	FORT BELVOIR	110	110					
IRGI	FAIRFAX	V C A CORP	VIENNA	345				345		
IRGI	FAIRFAX	VAL U TEC CO	VIENNA	161				161		
IRGI	FAIRFAX	VALLEY OF VA COOP MILK PROD	SPRINGFIELD	2,141	1,620		521			
IRGI	FAIRFAX	VALLEY VIRGINIA COOP MILK PR	SPRINGFIELD	164			164			
IRGI	FAIRFAX	VAN GROUP THE ARCHITECTS	VIENNA	49	49					
IRGI	FAIRFAX	VEGA INDUSTRIES INC	VIENNA	214				214		
IRGI	FAIRFAX	VEGA PRECISION LABORATORIES	VIENNA	3,093	1,147		701		1,245	
IRGI	FAIRFAX	VENTANA SCIENCES	SPRINGFIELD	250			250			
IRGI	FAIRFAX	VERDIX CORP	MCLEAN	57					57	
IRGI	FAIRFAX	VERSAR INC	SPRINGFIELD	39					39	
IRGI	FAIRFAX	VICMAR CORP	VIENNA	50			50			
IRGI	FAIRFAX	VIRGINIA COMMUNICATIONS ASSO	VIENNA	5,605				5,605		
IRGI	FAIRFAX	VIRGINIA ELECTRIC & POWER CO	FORT BELVOIR	3,335	3,335					
IRGI	FAIRFAX	VREDENBURG R M & CO	MCLEAN	2,251			2,251			
IRGI	FAIRFAX	W B G INC	MCLEAN	272					272	
IRGI	FAIRFAX	WANG LABORATORIES INC	FORT BELVOIR	123	123					
IRGI	FAIRFAX	WANG LABORATORIES INC	RESTON	181	181					
IRGI	FAIRFAX	WASHINGTON GAS LIGHT CO	FORT BELVOIR	281	281					
IRGI	FAIRFAX	WESTERN UNION TELEGRAPH CO	MCLEAN	35	35					
IRGI	FAIRFAX	WESTINGHOUSE ELECTRIC CORP	FORT BELVOIR	293	293					
IRGI	FAIRFAX	WILEY & WILSON CONSULTING EN	FORT BELVOIR	100	100					
IRGI	FAIRFAX	WOODSON A P CO	VIENNA	289					289	
IRGI	FAIRFAX	WRIGHT LINE MFG CO	MCLEAN	37	37					
IRGI	FAIRFAX	X M C O INC	MCLEAN	155	155					
IRGI	FAIRFAX	XEROX CORP	FORT BELVOIR	523	479					44
IRGI	FAIRFAX	XEROX CORP	MCLEAN	33			33			
IRGI	FAIRFAX	XEROX CORP	SPRINGFIELD	769	320		449			
IRGI	FAIRFAX	XEROX LEARNING SYSTEMS	MCLEAN	41			41			
IRGI	FAIRFAX	TOTAL COUNTY		838,329	381,731		328,179	116,887	7,494	4,038
IRGI	FAUQUIER	ANIGRDEG SERVICES INC	WARRENTON	34-	34-					
IRGI	FAUQUIER	B D M CORP	WARRENTON	1,709	1,709					
IRGI	FAUQUIER	BATTELLE MEMORIAL INSTITUTE	WARRENTON	45	45					
IRGI	FAUQUIER	DIGITAL EQUIPMENT CORP	WARRENTON	232	232					

STATE COUNTY	CONTRACTOR	CITY	AGGREGATE	ARMY	(DOLLARS IN THOUSANDS)			DLA	OCE
					NAVY	AIR FORCE			
RG1 FAUQUIER	DYNATECH DATA SYSTEMS INC	MIDLAND	98					98	
RG1 FAUQUIER	E D S FEDERAL CORP	WARRENTON	90	90					
RG1 FAUQUIER	G W MECHANICAL CONTRACTORS I	WARRENTON	810	810					
RG1 FAUQUIER	HERCULES DEMOLITION CORP OF	WARRENTON	326	326					
RG1 FAUQUIER	INFORMATION HANDLING SERVICE	WARRENTON	58	58					
RG1 FAUQUIER	INTERNATIONAL BUSINESS MACHI	WARRENTON	473	473					
RG1 FAUQUIER	INTERNATIONAL INFORMATION SY	MARSHALL	67	67					
RG1 FAUQUIER	LANE METAL PRODUCTS CO INC	BEALETON	30		30				
RG1 FAUQUIER	LAPORTE J A INC	WARRENTON	113	113					
RG1 FAUQUIER	LEE WANCHUL ASSOCIATES PC	WARRENTON	32	32					
RG1 FAUQUIER	MECHANEEER INC	WARRENTON	354	354					
RG1 FAUQUIER	MINNESOTA MINING & MFG CO	WARRENTON	32	32					
RG1 FAUQUIER	NATIONAL BUSINESS SERVICE EN	WARRENTON	268	268					
RG1 FAUQUIER	QUEST RESEARCH CORP	WARRENTON	600	600					
RG1 FAUQUIER	RAYTHEON DATA SYSTEMS CO	WARRENTON	91	91					
RG1 FAUQUIER	TALLEY SUPPORT SERVICES INC	WARRENTON	1,366	1,366					
RG1 FAUQUIER	TAYLOR GARVIN ASSOCIATES INC	WARRENTON	34	34					
RG1 FAUQUIER	TELEX COMPUTER PRODUCTS INC	WARRENTON	62	62					
RG1 FAUQUIER	THOMPSON OIL CO	WARRENTON	455					455	
RG1 FAUQUIER	XEROX CORP	WARRENTON	130	130					
RG1 FAUQUIER		TOTAL COUNTY	7,441	6,858		30		553	
RG1 FREDERICK	SEAWARD INC	CLEAR BROOK	411			411			
RG1 FREDERICK		TOTAL COUNTY	411			411			
RG1 GLOUCESTER	COOK OYSTER CO INC	BENA	319					319	
RG1 GLOUCESTER	VIRGINIA INST OF MARINE SCIE	GLOUCESTER POIN	90			90			
RG1 GLOUCESTER		TOTAL COUNTY	409			90		319	
RG1 GRAYSON	MCALLISTER MILLS INC	INDEPENDENCE	435					435	
RG1 GRAYSON	NAUTILUS SPORTS MEDICAL INDU	INDEPENDENCE	150			61	89		
RG1 GRAYSON		TOTAL COUNTY	585			61	89	435	
RG1 HANOVER	BATTLEFIELD COMMUNICATIONS S	MECHANICSVILLE	31				31		
RG1 HANOVER	CARTER MACHINERY	MECHANICSVILLE	87			87			
RG1 HANOVER	INTERNATIONAL TUBULAR PRODUC	ASHLAND	110			110			
RG1 HANOVER		TOTAL COUNTY	228			197	31		
RG1 HENRI CO	AERO INDUSTRIES	SANDSTON	169					169	
RG1 HENRI CO	ALLIANCE PROPERTIES INC	SANDSTON	349			349			
RG1 HENRI CO	BALLOU & JUSTICE	SANDSTON	170	170					
RG1 HENRI CO	BLAKEMORE CONSTRUCTION CORP	SANDSTON	41	41					
RG1 HENRI CO	HONEYWELL INC	SANDSTON	38	38					
RG1 HENRI CO	MCKEE ROOFING CO INC	SANDSTON	42	42					
RG1 HENRI CO	SPERRY CORP	SANDSTON	26	26					
RG1 HENRI CO	VALLEYDALE PACKERS INC	BYRD	56					56	
RG1 HENRI CO	WALDER W M JR INC	SANDSTON	32	32					
RG1 HENRI CO		TOTAL COUNTY	923	349		349		225	
RG1 HENRY	ROANE JAMES R CONSTRUCTION C	BASSETT	85						85
RG1 HENRY	SANIVAC MAINTENANCE SERVICE	BASSETT	51						51
RG1 HENRY		TOTAL COUNTY	136						136

STATE	COUNTY	CONTRACTOR	CITY	AGGREGATE	ARMY	(DOLLARS IN THOUSANDS)			DLA	OCE
						NAVY	AIR FORCE			
VIRGI	ISLE OF WIGHT	BRAND NAME CONTRACTOR	SMITHFIELD	321	321					
VIRGI	ISLE OF WIGHT	HERSHEY FOODS CORP	SMITHFIELD	967					967	
VIRGI	ISLE OF WIGHT	I T T GWALTNEY INC	SMITHFIELD	4,753	160				4,593	
VIRGI	ISLE OF WIGHT	KIMBERLY CLARK CORP	SMITHFIELD	107				107		
VIRGI	ISLE OF WIGHT	KLAMATH MOULDING MILL INC	SMITHFIELD	44					44	
VIRGI	ISLE OF WIGHT	M & M MARS CO	SMITHFIELD	54				54		
VIRGI	ISLE OF WIGHT	MARS INC	SMITHFIELD	954					954	
VIRGI	ISLE OF WIGHT	MCKISSICK & CO	ISLE OF WRIGHT	456			456			
VIRGI	ISLE OF WIGHT	SMITHFIELD PACKING	SMITHFIELD	1,084					1,084	
VIRGI	ISLE OF WIGHT	TOTAL COUNTY		8,740	481		456	161	7,642	
VIRGI	JAMES CITY	ACOUSTICAL SCREENS CORP	LIGHTFOOT	37				37		
VIRGI	JAMES CITY	MARINE STRUCTURAL APPLICATIO	JAMESTOWN	239						2:
VIRGI	JAMES CITY	TOTAL COUNTY		276				37		2:
VIRGI	KING GEORGE	ARK ENGINEERING INC	DAHLGREN	129			129			
VIRGI	KING GEORGE	CENTEX CORP	DAHLGREN	6,875			6,875			
VIRGI	KING GEORGE	COMPRO LTD	DAHLGREN	40			40			
VIRGI	KING GEORGE	COMPTEK RESEARCH INC	DAHLGREN	238			238			
VIRGI	KING GEORGE	COMPUTER SCIENCES CORP	DAHLGREN	2,176			2,176			
VIRGI	KING GEORGE	CONTROL DATA CORP	DAHLGREN	947			947			
VIRGI	KING GEORGE	DANIEL JERRY E	DAHLGREN	289			289			
VIRGI	KING GEORGE	DIGITAL EQUIPMENT CORP	DAHLGREN	154			154			
VIRGI	KING GEORGE	E G & G INC	DAHLGREN	4,116			4,116			
VIRGI	KING GEORGE	GEBHARDT INC	DAHLGREN	120			120			
VIRGI	KING GEORGE	GEBHARDT JOSEPH M	DAHLGREN	159			159			
VIRGI	KING GEORGE	GONZALES SAM INC	DAHLGREN	218			218			
VIRGI	KING GEORGE	GOODLOE P C & SON	DAHLGREN	75			75			
VIRGI	KING GEORGE	INNIS & TENNEBAUM ARCHITECTS	DAHLGREN	82			82			
VIRGI	KING GEORGE	JONES FARLEY ASSOC INC	DAHLGREN	482			482			
VIRGI	KING GEORGE	JOWETT INC	DAHLGREN	27			27			
VIRGI	KING GEORGE	KIMBRELL CONSTRUCTION CO INC	DAHLGREN	385			385			
VIRGI	KING GEORGE	MESA INC	KING GEORGE	43			43			
VIRGI	KING GEORGE	MULTIVAC INC	DAHLGREN	1,350			1,350			
VIRGI	KING GEORGE	NU WAY BUILDERS OF VIRGINIA	DAHLGREN	226			226			
VIRGI	KING GEORGE	PRINCE CONSTRUCTION CO	DAHLGREN	60			60			
VIRGI	KING GEORGE	ROLM CORP	DAHLGREN	230			230			
VIRGI	KING GEORGE	SOUTHWOOD BUILDERS INC	DAHLGREN	76			76			
VIRGI	KING GEORGE	SPERRY CORP	DAHLGREN	4,382			4,382			
VIRGI	KING GEORGE	STEMAR CONTRACTING CO	DAHLGREN	72			72			
VIRGI	KING GEORGE	SYSTEMS DEVELOPMENT CORP	DAHLGREN	239			239			
VIRGI	KING GEORGE	TAYLOR W L CONSTRUCTION CO	DAHLGREN	218			218			
VIRGI	KING GEORGE	TECH ORD INC	KING GEORGE	98			98			
VIRGI	KING GEORGE	TOP PAINTING CO	DAHLGREN	88			88			
VIRGI	KING GEORGE	WHITEHURST PAVING CO INC	DAHLGREN	29			29			
VIRGI	KING GEORGE	WILLIAMS MOBILE OFFICES INC	DAHLGREN	40			40			
VIRGI	KING GEORGE	TOTAL COUNTY		23,609			23,609			
VIRGI	LEE	VIRGINIA MFG CO INC	PENNINGTON GAP	530	309		221			
VIRGI	LEE	VIRGINIA MFG CORP	PENNINGTON GAP	33	33					
VIRGI	LEE	TOTAL COUNTY		563	342		221			

PRIME-CONTRACTS BY STATE, COUNTY, CONTRACTOR, AND CITY - FY 1983 (OCT - SEP)

STATE	COUNTY	CONTRACTOR	CITY	AGGREGATE	ARMY	(DOLLARS IN THOUSANDS)			DLA	OCE
						NAVY	AIR FORCE			
VIRGI	LOUDOUN	BATTERY PARK CONTRACTORS INC	HAMILTON	51	51					
VIRGI	LOUDOUN	COMPUTER SOLUTIONS INC	LEESBURG	76	76					
VIRGI	LOUDOUN	DOWTY ROTOL INC	STERLING	1,122		1,094			28	
VIRGI	LOUDOUN	DUTTON ASSOCIATES	LEESBURG	44	44					
VIRGI	LOUDOUN	OPELCO	STERLING	33	33					
VIRGI	LOUDOUN	R C A CORP	STERLING	92				92		
VIRGI	LOUDOUN	RADIATION SYSTEMS INC	STERLING	2,538		747		1,672	119	
VIRGI	LOUDOUN	STERLING DATA APPLICATIONS I	STERLING	205		205				
VIRGI	LOUDOUN	SYSTEMATICS GENERAL CORP	STERLING	8,155	7,766	98		291		
VIRGI	LOUDOUN	T TWO I CO	STERLING	27		27				
VIRGI	LOUDOUN	XEROX CORP	LEESBURG	69	34					35
VIRGI	LOUDOUN	XEROX LEARNING SYSTEMS	LEESBURG	496		496				
VIRGI	LOUDOUN	TOTAL COUNTY		12,908	8,004	2,667		2,055	147	35
VIRGI	LUNEBURG	KADLEC ASSOCIATES	KENBRIDGE	66		66				
VIRGI	LUNEBURG	TOTAL COUNTY		66		66				
VIRGI	MATHEWS	OCEAN PRODUCTS RESEARCH CO	DIGGS	169	78	91				
VIRGI	MATHEWS	TOTAL COUNTY		169	78	91				
VIRGI	MECKLENBURG	BARKER J A CONSTRUCTION CO I	BOYDTON	30						30
VIRGI	MECKLENBURG	EDGERTON ASSOCIATES INC	CHASE CITY	26	26					
VIRGI	MECKLENBURG	HALL JOHN A & CO INC	BOYDTON	150						150
VIRGI	MECKLENBURG	SANIVAC MAINTENANCE SERVICE	BOYDTON	354						354
VIRGI	MECKLENBURG	TOTAL COUNTY		560	26					534
VIRGI	MONTGOMERY	GRAYBAR ELECTRIC CO INC	CHRISTIANSBURG	35		35				
VIRGI	MONTGOMERY	K D I ELECTRO TEC CORP	BLACKSBURG	543	130	269		144		
VIRGI	MONTGOMERY	LITTON INDUSTRIES INC	BLACKSBURG	679	342	54		282		
VIRGI	MONTGOMERY	LITTON SYSTEMS INC	BLACKSBURG	730	36	127		474	93	
VIRGI	MONTGOMERY	VIRGINIA POLYTECHNIC INSTITU	BLACKSBURG	4,567	1,067	2,782		474		244
VIRGI	MONTGOMERY	TOTAL COUNTY		6,554	1,576	3,267		1,374	93	244
VIRGI	NELSON	GLEN INDUSTRIAL COMMUNICATIO	ARRINGTON	53	53					
VIRGI	NELSON	TOTAL COUNTY		53	53					
VIRGI	NORTHAMPTON	K M C FOODS INC	CHERITON	719					719	
VIRGI	NORTHAMPTON	RICHTER DISTRIBUTING CO	CHERITON	378					378	
VIRGI	NORTHAMPTON	TOTAL COUNTY		1,097					1,097	
VIRGI	NOTTOWAY	JENKINS ROY C INC	BURKEVILLE	184		184				
VIRGI	NOTTOWAY	TOTAL COUNTY		184		184				
VIRGI	PITTSYLVANIA	CARAVELLE INDUSTRIES INC	CHATHAM	53		53				
VIRGI	PITTSYLVANIA	TOTAL COUNTY		53		53				
VIRGI	PRINCE EDWARD	CRADDOCK TERRY SHOE CORP	FARMVILLE	8,199					8,199	
VIRGI	PRINCE EDWARD	TOTAL COUNTY		8,199					8,199	
VIRGI	PRINCE GEORGE	A M INTERNATIONAL INC	FORT LEE	92	92					
VIRGI	PRINCE GEORGE	ACME ELECTRIC INC	FORT LEE	394	394					

STATE	COUNTY	CONTRACTOR	CITY	AGGREGATE	ARMY	(DOLLARS IN THOUSANDS)			DLA	OCE
						NAVY	AIR FORCE			
VIRGI	PRINCE GEORGE	AIR POLLUTION CONTROL PRODUC	FORT LEE	159	159					
VIRGI	PRINCE GEORGE	ANDREWS & PARRISH CO	FORT LEE	75	75					
VIRGI	PRINCE GEORGE	AUDIO VISIONS INC	FORT LEE	26	26					
VIRGI	PRINCE GEORGE	BAYPORT CONSTRUCTION CO INC	FORT LEE	1,837	1,837					
VIRGI	PRINCE GEORGE	BEASLEY R J CONSTRUCTION COR	FORT LEE	378	378					
VIRGI	PRINCE GEORGE	BURROUGHS CORP	FORT LEE	59	59					
VIRGI	PRINCE GEORGE	CARNEAL & JOHNSTON ARCHITECT	FORT LEE	108	108					
VIRGI	PRINCE GEORGE	COMMONWEALTH GAS SERVICES IN	FORT LEE	2,399	2,399					
VIRGI	PRINCE GEORGE	COMPUTER SCIENCES CORP	FORT LEE	8,960	8,960					
VIRGI	PRINCE GEORGE	CONTROL DATA CORP	FORT LEE	58	58					
VIRGI	PRINCE GEORGE	D & D SERVICES INC	FORT LEE	353	353					
VIRGI	PRINCE GEORGE	DAUGHTERY & EDMONDS INC	FORT LEE	78	78					
VIRGI	PRINCE GEORGE	DIGITAL EQUIPMENT CORP	FORT LEE	193	193					
VIRGI	PRINCE GEORGE	DONNELLE OFFICE MACHINE INC	FORT LEE	29	29					
VIRGI	PRINCE GEORGE	E & M CONTRACTING CORP	FORT LEE	56	56					
VIRGI	PRINCE GEORGE	ENOCHS J W	FORT LEE	185	185					
VIRGI	PRINCE GEORGE	FEDERAL PRISON INDUSTRIES IN	FORT LEE	45	45					
VIRGI	PRINCE GEORGE	HAMM E L & ASSOCIATES	FORT LEE	146	146					
VIRGI	PRINCE GEORGE	HANKINS & ANDERSON	FORT LEE	30	30					
VIRGI	PRINCE GEORGE	HANOVER INTERNATIONAL CONST	FORT LEE	767	767					
VIRGI	PRINCE GEORGE	HEWLETT PACKARD CO	FORT LEE	109	109					
VIRGI	PRINCE GEORGE	HIGHER ORDER SOFTWARE INC	FORT LEE	30	30					
VIRGI	PRINCE GEORGE	HONEYWELL INC	FORT LEE	249	249					
VIRGI	PRINCE GEORGE	HOPEWELL CITY OF	FORT LEE	156	156					
VIRGI	PRINCE GEORGE	INDUSTRIAL MARINE SERVICE IN	FORT LEE	48	48					
VIRGI	PRINCE GEORGE	INTERNATIONAL BUSINESS MACHI	FORT LEE	622	622					
VIRGI	PRINCE GEORGE	IRVINE & ASSOCIATES INC	FORT LEE	172	172					
VIRGI	PRINCE GEORGE	LEWCO INC	FORT LEE	68	68					
VIRGI	PRINCE GEORGE	MARLBORO CORP	FORT LEE	58	58					
VIRGI	PRINCE GEORGE	MATTHEWS CONSTRUCTION CO	FORT LEE	108	108					
VIRGI	PRINCE GEORGE	MID EASTERN BUILDERS INC	FORT LEE	898	898					
VIRGI	PRINCE GEORGE	MORALE SUPPORT FUND	FORT LEE	133	133					
VIRGI	PRINCE GEORGE	MOTOROLA INC	FORT LEE	54	54					
VIRGI	PRINCE GEORGE	NAF CENTRAL ACCOUNTING OFFIC	FORT LEE	68	68					
VIRGI	PRINCE GEORGE	NATIONAL BUSINESS SERVICE EN	FORT LEE	4,126	4,126					
VIRGI	PRINCE GEORGE	NATIONAL LINEN SERVICE	FORT LEE	428	428					
VIRGI	PRINCE GEORGE	NU WAY BUILDERS OF VIRGINIA	FORT LEE	739	739					
VIRGI	PRINCE GEORGE	OLIVER SMITH & COOKE	FORT LEE	234	234					
VIRGI	PRINCE GEORGE	PARADYNE CORP	FORT LEE	81	81					
VIRGI	PRINCE GEORGE	PETERSBURG CITY OF	FORT LEE	129	129					
VIRGI	PRINCE GEORGE	PNEUTRONICS INC	FORT LEE	55	55					
VIRGI	PRINCE GEORGE	PROGRESSIVE ENTERPRISES INC	FORT LEE	253	253					
VIRGI	PRINCE GEORGE	R & C BUILDERS	FORT LEE	26	26					
VIRGI	PRINCE GEORGE	RELIABLE MAINTENANCE SERVICE	FORT LEE	392	392					
VIRGI	PRINCE GEORGE	ROACHE MERCER & FAISON INC	FORT LEE	56	56					
VIRGI	PRINCE GEORGE	S & C SECURITY INC	FORT LEE	157	157					
VIRGI	PRINCE GEORGE	SHORT B P & SON PAVING CO IN	FORT LEE	153	153					
VIRGI	PRINCE GEORGE	SOUTH SHORE SANITATION CORP	FORT LEE	428	428					
VIRGI	PRINCE GEORGE	SPECTRUM LEASING CORP	FORT LEE	95	95					
VIRGI	PRINCE GEORGE	STATES ROOFING & METAL CO IN	FORT LEE	245	245					
VIRGI	PRINCE GEORGE	STORAGE TECHNOLOGY CORP	FORT LEE	35	35					

STATE	COUNTY	CONTRACTOR	CITY	AGGREGATE	ARMY	(DOLLARS IN THOUSANDS)			DLA	OCE
						NAVY	AIR FORCE			
VIRGI	PRINCE GEORGE	STRONG BILL ENTERPRISES INC	FORT LEE	34	34					
VIRGI	PRINCE GEORGE	SYSTEMS MANAGEMENT AMERICAN	FORT LEE	29	29					
VIRGI	PRINCE GEORGE	TEKTRONIX INC	FORT LEE	68	68					
VIRGI	PRINCE GEORGE	TORRENCE DREELIN FARTHING BU	FORT LEE	54	54					
VIRGI	PRINCE GEORGE	VICK & HARRIS LTD	FORT LEE	27	27					
VIRGI	PRINCE GEORGE	VIRGINIA ELECTRIC & POWER CO	FORT LEE	3,127	3,127					
VIRGI	PRINCE GEORGE	WALKER & LABERGE CO INC	FORT LEE	32	32					
VIRGI	PRINCE GEORGE	XEROX CORP	FORT LEE	334	334					
VIRGI	PRINCE GEORGE	TOTAL COUNTY		30,537	30,537					
VIRGI	PRINCE WILLIAM	ADVANCED TECHNOLOGY INC	QUANTICO	1,582			1,582			
VIRGI	PRINCE WILLIAM	AIR CONDITIONING SERVICE	QUANTICO	118			118			
VIRGI	PRINCE WILLIAM	ALEXANDRIA ARCHITECTS	QUANTICO	26			26			
VIRGI	PRINCE WILLIAM	APPLIED DATA RESEARCH INC	QUANTICO	37			37			
VIRGI	PRINCE WILLIAM	ATLANTIC RESEARCH CORP	GAINESVILLE	11,651	441		10,812		398	
VIRGI	PRINCE WILLIAM	B O S SYSTEMS INC	QUANTICO	30			30			
VIRGI	PRINCE WILLIAM	C & L CONSTRUCTION CO INC	QUANTICO	90			90			
VIRGI	PRINCE WILLIAM	CAPITAL SYSTEMS GROUP INC	QUANTICO	286			286			
VIRGI	PRINCE WILLIAM	CHESAPEAKE SUPPLY & EQUIPMEN	WOODBRIIDGE	44	44					
VIRGI	PRINCE WILLIAM	CICCONE V J & ASSOCIATES INC	WOODBRIIDGE	275	275					
VIRGI	PRINCE WILLIAM	CLARK SMITH ASSOCIATES	QUANTICO	54			54			
VIRGI	PRINCE WILLIAM	CLARKE PHILLIP C ELECT CONTR	QUANTICO	280			280			
VIRGI	PRINCE WILLIAM	COMMONWEALTH PROPANE INC	QUANTICO	201			201			
VIRGI	PRINCE WILLIAM	COMPUTER SCIENCES CORP	QUANTICO	178			178			
VIRGI	PRINCE WILLIAM	DYNALECTRON CORP	QUANTICO	40			40			
VIRGI	PRINCE WILLIAM	E & R CONSTRUCTION CO INC	QUANTICO	50			50			
VIRGI	PRINCE WILLIAM	E D S FEDERAL CORP	QUANTICO	687			687			
VIRGI	PRINCE WILLIAM	EDLIN ELECTRIC INC	QUANTICO	25			25			
VIRGI	PRINCE WILLIAM	ELLERBE ARCHITECTS	QUANTICO	73			73			
VIRGI	PRINCE WILLIAM	ENNIS ELECTRIC CO INC	QUANTICO	159			159			
VIRGI	PRINCE WILLIAM	FAUGHT CONSTRUCTION CO INC	QUANTICO	1,107			1,107			
VIRGI	PRINCE WILLIAM	FEDERAL DATA CORP	QUANTICO	36			36			
VIRGI	PRINCE WILLIAM	FLEMING W S & ASSOCIATES INC	QUANTICO	133			133			
VIRGI	PRINCE WILLIAM	FURBUSH B J CONSTRUCTION CO	QUANTICO	55			55			
VIRGI	PRINCE WILLIAM	G W MECHANICAL CONTRACTORS I	QUANTICO	178			178			
VIRGI	PRINCE WILLIAM	GRACE W M INC	QUANTICO	29			29			
VIRGI	PRINCE WILLIAM	GRIMBERG JOHN C CO INC	QUANTICO	1,337			1,337			
VIRGI	PRINCE WILLIAM	HEATH ARTHUR D CORP	QUANTICO	85			85			
VIRGI	PRINCE WILLIAM	HITES CONSTRUCTION CO	QUANTICO	185			185			
VIRGI	PRINCE WILLIAM	HSU RONALD CONSTRUCTION CO J	QUANTICO	38			38			
VIRGI	PRINCE WILLIAM	INDIVIDUAL DEVELOPMENT ASSOC	QUANTICO	129			129			
VIRGI	PRINCE WILLIAM	INFORMATION HANDLING SERVICE	QUANTICO	284			284			
VIRGI	PRINCE WILLIAM	INTERNATIONAL BUSINESS MACHI	QUANTICO	317			317			
VIRGI	PRINCE WILLIAM	JALGOR INC	WOODBRIIDGE	96	96					
VIRGI	PRINCE WILLIAM	JONES ELLIS TILE CONTRACTOR	QUANTICO	79			79			
VIRGI	PRINCE WILLIAM	JONETT INC	QUANTICO	821			821			
VIRGI	PRINCE WILLIAM	KENLIN INDUSTRIES INC	GAINESVILLE	964	964					
VIRGI	PRINCE WILLIAM	M B E INC	QUANTICO	678			678			
VIRGI	PRINCE WILLIAM	MAGNAVOX GOVT & INDUSTRIAL E	WOODBRIIDGE	29	29					
VIRGI	PRINCE WILLIAM	MARINE CORPS ASSOCIATION	QUANTICO	112			112			
VIRGI	PRINCE WILLIAM	MARINE STRUCTURAL APPLICATIO	QUANTICO	35			35			

STATE	COUNTY	CONTRACTOR	CITY	AGGREGATE	ARMY	(DOLLARS IN THOUSANDS)			DLA	OCE
						NAVY	AIR FORCE			
VIRGI	PRINCE WILLIAM	MCGLONE CONCRETE CONSTRUCTIO	QUANTICO	56				56		
VIRGI	PRINCE WILLIAM	MEMOREX CORP	QUANTICO	142				142		
VIRGI	PRINCE WILLIAM	MILCOM SYSTEMS CORP	QUANTICO	63				63		
VIRGI	PRINCE WILLIAM	MILLS OBENCHAIN OLIVER & WEB	QUANTICO	26				26		
VIRGI	PRINCE WILLIAM	MURRAY EDWARD J INC	QUANTICO	46				46		
VIRGI	PRINCE WILLIAM	N B I INC	QUANTICO	29				29		
VIRGI	PRINCE WILLIAM	NIXDORF COMPUTER CORP	QUANTICO	31				31		
VIRGI	PRINCE WILLIAM	OLD DOMINION CORP	QUANTICO	85				85		
VIRGI	PRINCE WILLIAM	PECK PECK & WILLIAMS	QUANTICO	237				237		
VIRGI	PRINCE WILLIAM	POPE EVANS & ROBBINS	QUANTICO	490				490		
VIRGI	PRINCE WILLIAM	R & D URETHANE INC	GAINESVILLE	1,320-				1,320-		
VIRGI	PRINCE WILLIAM	R R G ASSOCIATES	HAYMARKET					94		
VIRGI	PRINCE WILLIAM	RAPPAHANNOCK REHABILITATION	QUANTICO	32				32		
VIRGI	PRINCE WILLIAM	RICHMOND FREDERICKSBURG POTO	QUANTICO	46				46		
VIRGI	PRINCE WILLIAM	SOUTHEAST UNIFORM CO	QUANTICO	46				46		
VIRGI	PRINCE WILLIAM	STORAGE TECHNOLOGY CORP	QUANTICO	167				167		
VIRGI	PRINCE WILLIAM	SYLVAN SERVICE CORP	QUANTICO	446				446		
VIRGI	PRINCE WILLIAM	TEKTRONIX INC	QUANTICO	27				27		
VIRGI	PRINCE WILLIAM	TORRENCE DREELIN FARTHING BU	QUANTICO	33				33		
VIRGI	PRINCE WILLIAM	WELCH & RUSHE PLUMBING & HEA	QUANTICO	217				217		
VIRGI	PRINCE WILLIAM	WHITE OAK TRASH DISPOSAL	QUANTICO	94				94		
VIRGI	PRINCE WILLIAM	YORK RESEARCH CONSULTANTS	QUANTICO	26				26		
VIRGI	PRINCE WILLIAM		TOTAL COUNTY	23,750	1,649			21,503	398	
VIRGI	PULASKI	B L P INC	PULASKI	242						242
VIRGI	PULASKI	BURLINGTON INDUSTRIES INC	NEWBERN	41			41			
VIRGI	PULASKI	PALMER ELECTRIC MFG CO	NORTH PULASKI	68						68
VIRGI	PULASKI	PULASKI FURNITURE CORP	DUBLIN	342	342					
VIRGI	PULASKI	PULASKI FURNITURE CORP	PULASKI	113	50				63	
VIRGI	PULASKI	WEBERS WHITE TRUCKS INC	DUBLIN	147	147					
VIRGI	PULASKI		TOTAL COUNTY	953	539		41	63		310
VIRGI	RICHMOND	EVELYN C H PILING CO INC	WARSAW	181						181
VIRGI	RICHMOND	WHELAN R H CO	WARSAW	31			31			
VIRGI	RICHMOND		TOTAL COUNTY	212			31			181
VIRGI	ROANOKE	SADDLER TEXTILES INC	VINTON	194						194
VIRGI	ROANOKE		TOTAL COUNTY	194						194
VIRGI	ROCKBRIDGE	BURLINGTON INDUSTRIES INC	GLASGOW	165			51	114		
VIRGI	ROCKBRIDGE	LEES CARPET	GLASGOW	75			45	30		
VIRGI	ROCKBRIDGE		TOTAL COUNTY	240			96	144		
VIRGI	ROCKINGHAM	BOND TRAILER DIVISION INC	BRIDGEWATER	1,248-					1,248-	
VIRGI	ROCKINGHAM	L E INDUSTRIES MFG CO	BRIDGEWATER	98						98
VIRGI	ROCKINGHAM	MARVAL POULTRY CO	DAYTON	57						57
VIRGI	ROCKINGHAM	MERCK & CO INC	ELKTON	3,804						3,804
VIRGI	ROCKINGHAM	ROCKINGHAM POULTRY MARKETING	BROADWAY	2,709						2,709
VIRGI	ROCKINGHAM	SHENANDOAH VALLEY POULTRY CO	BRIDGEWATER	88						88
VIRGI	ROCKINGHAM		TOTAL COUNTY	5,508					1,248-	6,756

STATE	COUNTY	CONTRACTOR	CITY	AGGREGATE	ARMY	(DOLLARS IN THOUSANDS)			DLA	OCE
						NAVY	AIR FORCE	FORCE		
VIRG	RUSSELL	PITTSTON CO	CLINCHFIELD	1,624					1,624	
VIRG	RUSSELL	PITTSTON COAL SALES CORP	CLINCHFIELD	111					111	
VIRG	RUSSELL		TOTAL COUNTY	1,735					1,735	
VIRG	SHENANDOAH	APPLIED CONCEPTS CORP	WOODSTOCK	30			30			
VIRG	SHENANDOAH	CHEMSTONE CORP	STRASBURG	121						121
VIRG	SHENANDOAH	COLEMAN MICROWAVE CO	EDINBURG	45			45			
VIRG	SHENANDOAH	HOLTZMAN OIL CORP	MOUNT JACKSON	170					170	
VIRG	SHENANDOAH	RICHTER DISTRIBUTING CO	MOUNT JACKSON	32					32	
VIRG	SHENANDOAH		TOTAL COUNTY	398			75		202	121
VIRG	SMYTH	BRUNSWICK CORP	MARION	28,780	1,572		421	26,787		
VIRG	SMYTH	LEMMON TRANSPORT CO INC	MARION	55				55		
VIRG	SMYTH		TOTAL COUNTY	28,835	1,572		421	26,842		
VIRG	SOUTHAMPTON	RICHTER DISTRIBUTING CO	BOYKINS	57					57	
VIRG	SOUTHAMPTON		TOTAL COUNTY	57					57	
VIRG	SPOTSYLVANIA	HUDSON JAMES W & ASSOCIATES	SPOTSYLVANIA	44	44					
VIRG	SPOTSYLVANIA		TOTAL COUNTY	44	44					
VIRG	STAFFORD	NATIONAL TECHNICAL SERVICES	HARTWOOD	296	296					
VIRG	STAFFORD		TOTAL COUNTY	296	296					
VIRG	TAZEWELL	F & L OIL CO	BLUEFIELD	48					48	
VIRG	TAZEWELL		TOTAL COUNTY	48					48	
VIRG	WARREN	MARYLAND CHEMICAL CO INC	FRONT ROYAL	27			27			
VIRG	WARREN	QUARLES PETROLEUM INC	FRONT ROYAL	208					208	
VIRG	WARREN		TOTAL COUNTY	235			27		208	
VIRG	WASHINGTON	COLUMBUS MCKINNON CORP	DAMASCUS	47					47	
VIRG	WASHINGTON	DAMASCUS HOSIERY MILLS INC	DAMASCUS	4,035					4,035	
VIRG	WASHINGTON	QUESENBERRY C R INC	ABINGDON	32					32	
VIRG	WASHINGTON	REDFORD AIR TOOL INC	DAMASCUS	274					274	
VIRG	WASHINGTON		TOTAL COUNTY	4,388					4,388	
VIRG	YORK	A L CONSTRUCTION CO	YORKTOWN	128			128			
VIRG	YORK	ACCENT GENERAL INC	YORKTOWN	335-			335-			
VIRG	YORK	AMERICAN EASTERN	YORKTOWN	362			362			
VIRG	YORK	AMERICAN SHEET METAL CO	YORKTOWN	109			109			
VIRG	YORK	ANCHOR TANK LINING INC	YORKTOWN	124			124			
VIRG	YORK	ASHE B D INC	YORKTOWN	216			216			
VIRG	YORK	BAYPORT CONSTRUCTION CO INC	YORKTOWN	544			544			
VIRG	YORK	BEACH RICHARD BUILDER INC	YORKTOWN	479			479			
VIRG	YORK	BRAY OIL CO INC	YORKTOWN	104					104	
VIRG	YORK	BULLOCK CONSTRUCTION CO	YORKTOWN	334			334			
VIRG	YORK	CHESAPEAKE ENTERPRISES INC	YORKTOWN	225			225			
VIRG	YORK	COCHRAN CONSTRUCTION CO	YORKTOWN	2,596			2,596			
VIRG	YORK	DIAZ CONTRACTING INC	YORKTOWN	1,150			1,150			
VIRG	YORK	E & M CONTRACTING CORP	YORKTOWN	54			54			

STATE	COUNTY	CONTRACTOR	CITY	AGGREGATE	ARMY	(DOLLARS IN THOUSANDS)		DLA	OCE
						NAVY	AIR FORCE		
VIRG	YORK	EASTERN METAL PRODUCTS & FAB	YORKTOWN	152		152			
VIRG	YORK	EASTERN ROOFING CORP	YORKTOWN	334		334			
VIRG	YORK	ELECTRIC CONTRACTING CORP	YORKTOWN	77		77			
VIRG	YORK	ELECTRONIC SYSTEMS INC	YORKTOWN	26		26			
VIRG	YORK	ELLIS CORP THE	YORKTOWN	194		194			
VIRG	YORK	EMERALD MAINTENANCE INC	YORKTOWN	111		111			
VIRG	YORK	EVANS & HUDSON ARCHITECTS IN	YORKTOWN	38		38			
VIRG	YORK	EVANS HUDSON VALATTAS ARCHIT	YORKTOWN	52		52			
VIRG	YORK	GEORGIA CAROLINA RAILROAD CO	YORKTOWN	70		70			
VIRG	YORK	GRIMSLEYS HOUSE OF TOOLS INC	GRAFTON	34		34			
VIRG	YORK	HARRIS R L & HARRIS R L INC	YORKTOWN	354		354			
VIRG	YORK	HENDERSON INC	YORKTOWN	464		464			
VIRG	YORK	HEWITT CONSTRUCTION CO INC	YORKTOWN	107		107			
VIRG	YORK	HIGHS CARPET CARE & JANITORI	YORKTOWN	648		648			
VIRG	YORK	KELSEY & ASSOCIATES	YORKTOWN	48		48			
VIRG	YORK	KRUMMELL & JACKSON ARCHITECT	YORKTOWN	69		69			
VIRG	YORK	LOCKWOOD BROS INC	YORKTOWN	122		122			
VIRG	YORK	MARANTIS ENTERPRISES INC	YORKTOWN	341		341			
VIRG	YORK	N C R CORP	YORKTOWN	126		126			
VIRG	YORK	NEWBILL & ASSOCIATES INC	YORKTOWN	52		52			
VIRG	YORK	NEWCOMB & BOYD CONSULTING EN	YORKTOWN	36		36			
VIRG	YORK	PARKVIEW CONTRACTORS INC	YORKTOWN	30		30			
VIRG	YORK	PERRY A P & CO INC	YORKTOWN	357		357			
VIRG	YORK	PETERSON O E GENERAL CONTRAC	YORKTOWN	45		45			
VIRG	YORK	PILAND CONSTRUCTION CO INC	YORKTOWN	117		117			
VIRG	YORK	PLANNING RESEARCH CORP	YORKTOWN	355		355			
VIRG	YORK	PNEUMATIC CONCRETE CO INC	YORKTOWN	236		236			
VIRG	YORK	PULLER LEWIS B VOCATIONAL CE	YORKTOWN	83		83			
VIRG	YORK	REAGAN T INC	YORKTOWN	116		116			
VIRG	YORK	REAL TIME DATA MANAGEMENT SV	YORKTOWN	69		69			
VIRG	YORK	S & N FABRICATORS	GRAFTON	272		272			
VIRG	YORK	STAHL RIDER INC	YORKTOWN	41		41			
VIRG	YORK	TODD ELECTRIC CO INC	YORKTOWN	76		76			
VIRG	YORK	VIRTEXCO CORP	YORKTOWN	192		192			
VIRG	YORK	WASHINGTON ASSOCIATES INC	YORKTOWN	28		28			
VIRG	YORK	TOTAL COUNTY		11,562		11,458		104	
VIRG	ALEXANDRIA	A S C ASSOCIATES	ALEXANDRIA	62		62			
VIRG	ALEXANDRIA	A S C OFFICE FURNITURE	ALEXANDRIA	134		134			
VIRG	ALEXANDRIA	A X X A CORP	ALEXANDRIA	102	102				
VIRG	ALEXANDRIA	ABBOTT ASSOCIATES INC	ALEXANDRIA	277	277				
VIRG	ALEXANDRIA	ADVANCED DESIGN CORP	ALEXANDRIA	365	190	175			
VIRG	ALEXANDRIA	AEROFLEX SYSTEMS CORP	ALEXANDRIA	407		407			
VIRG	ALEXANDRIA	AIKEN ADVANCED SYSTEMS	ALEXANDRIA	1,189	29	100	1,060		
VIRG	ALEXANDRIA	AIKEN INDUSTRIES INC	ALEXANDRIA	8,894		40	8,854		
VIRG	ALEXANDRIA	ALEXANDRIA CITY OF	CAMERON STATION	60	60				
VIRG	ALEXANDRIA	ALEXANDRIA DRAFTING CO	ALEXANDRIA	54	54				
VIRG	ALEXANDRIA	ALLEN CORP OF AMERICA	ALEXANDRIA	6,227	344	5,883			
VIRG	ALEXANDRIA	AMERICAN ASSOCIATION FOR COU	ALEXANDRIA	158			158		
VIRG	ALEXANDRIA	AMERICAN DISTRICT TELEGRAPH	ALEXANDRIA	608	530	78			
VIRG	ALEXANDRIA	AMERICAN PLANNING CORP	ALEXANDRIA	153		153			

STATE	COUNTY	CONTRACTOR	CITY	AGGREGATE	ARMY	(DOLLARS IN THOUSANDS)			DLA	OCE
						NAVY	AIR FORCE			
VIRG	ALEXANDRIA	AMERICOM OF WASHINGTON INC	ALEXANDRIA	25	25					
VIRG	ALEXANDRIA	AMSTAR TECHNICAL PRODUCTS CO	ALEXANDRIA	4,150	4,150					
VIRG	ALEXANDRIA	ATLANTIC RESEARCH CORP	ALEXANDRIA	10,735	5,457	3,342	1,936			
VIRG	ALEXANDRIA	AUTOMATED BUSINESS SERVICES	ALEXANDRIA	64		64				
VIRG	ALEXANDRIA	AUTOMATED SCIENCES GROUP INC	ALEXANDRIA	99	99					
VIRG	ALEXANDRIA	BATTELLE MEMORIAL INSTITUTE	ALEXANDRIA	58	58					
VIRG	ALEXANDRIA	BELCON ENGINEERING INC	ALEXANDRIA	1,062	1,062					
VIRG	ALEXANDRIA	BENMOL CORP	ALEXANDRIA	89			89			
VIRG	ALEXANDRIA	BOEING COMPUTER SERVICES INC	ALEXANDRIA	200			200			
VIRG	ALEXANDRIA	BRAND NAME CONTRACTOR	ALEXANDRIA	78	78					
VIRG	ALEXANDRIA	BURRGOUGHS CORP	ALEXANDRIA	7					7	
VIRG	ALEXANDRIA	C CUBED CORP	ALEXANDRIA	478		478				
VIRG	ALEXANDRIA	C P T CORP	ALEXANDRIA	44	44					
VIRG	ALEXANDRIA	CALIBRATION CENTRAL INC	ALEXANDRIA	85	85					
VIRG	ALEXANDRIA	CAMBRO MFG CO	ALEXANDRIA	62		62				
VIRG	ALEXANDRIA	CANON U S A INC	ALEXANDRIA	117	117					
VIRG	ALEXANDRIA	CAPITOL SYSTEMS INC	ALEXANDRIA	25	25					
VIRG	ALEXANDRIA	CARTNER PHILLIPS & CO INC	ALEXANDRIA	78		78				
VIRG	ALEXANDRIA	CENTEC CONSULTANTS INC	ALEXANDRIA	105					105	
VIRG	ALEXANDRIA	CENTEC INC	ALEXANDRIA	32	32					
VIRG	ALEXANDRIA	CENTER FOR NAVAL ANALYSIS	ALEXANDRIA	46		46				
VIRG	ALEXANDRIA	COLUMBIA TECHNOLOGY INC	ALEXANDRIA	45	45					
VIRG	ALEXANDRIA	COMPART INC	ALEXANDRIA	28	28					
VIRG	ALEXANDRIA	COMMONWEALTH SCIENTIFIC CORP	ALEXANDRIA	237	237					
VIRG	ALEXANDRIA	COMMONWEALTH TECHNOLOGY INC	ALEXANDRIA	160	40	120				
VIRG	ALEXANDRIA	CONTRACT SERVICES INC	ALEXANDRIA	986	986					
VIRG	ALEXANDRIA	CONTROL DATA CORP	ALEXANDRIA	6,270	14	6,256				
VIRG	ALEXANDRIA	D C S CORP	ALEXANDRIA	36	36					
VIRG	ALEXANDRIA	DELTA ELECTRONICS INC	ALEXANDRIA	596		403	193			
VIRG	ALEXANDRIA	DESIGN & PRODUCTION INC	ALEXANDRIA	104						104
VIRG	ALEXANDRIA	DYNALECTRON CORP	ALEXANDRIA	2,114		2,114				
VIRG	ALEXANDRIA	E D S FEDERAL CORP	ALEXANDRIA	11,154	10,171	983				
VIRG	ALEXANDRIA	ESSEX CORP	ALEXANDRIA	9,693	306	9,387				
VIRG	ALEXANDRIA	FANNON PETROLEUM SERVICES IN	ALEXANDRIA	205					205	
VIRG	ALEXANDRIA	FEDERAL DATA CORP	ALEXANDRIA	75	75					
VIRG	ALEXANDRIA	FEDERAL DATA SYSTEMS	ALEXANDRIA	4,371	4,371					
VIRG	ALEXANDRIA	FEDERAL SALES & SERVICES	ALEXANDRIA	36		36				
VIRG	ALEXANDRIA	FISCAL ASSOC	ALEXANDRIA	891		891				
VIRG	ALEXANDRIA	FREUND CAN CO	ALEXANDRIA							
VIRG	ALEXANDRIA	GENERAL ELECTRIC CO	ALEXANDRIA	29					29	
VIRG	ALEXANDRIA	HALIFAX ENGINEERING INC	ALEXANDRIA	5,524	119-	743	4,900			
VIRG	ALEXANDRIA	HELLMUTH OBATA & KASSABAUM I	ALEXANDRIA	116	116					
VIRG	ALEXANDRIA	HERTZ CORP	ALEXANDRIA	281	281					
VIRG	ALEXANDRIA	HEWLETT PACKARD CO	ALEXANDRIA	34	34					
VIRG	ALEXANDRIA	HOFFMAN CO	ALEXANDRIA	37	37					
VIRG	ALEXANDRIA	HONEYWELL INFORMATION SYSTEM	ALEXANDRIA	381		381				
VIRG	ALEXANDRIA	HUGHES JOHN J & SONS INC	ALEXANDRIA	69-	69-					
VIRG	ALEXANDRIA	HUMAN RESOURCES RESEARCH ORG	ALEXANDRIA	5,037	4,787	250				
VIRG	ALEXANDRIA	HUNT WESSON FOODS INC	ALEXANDRIA	66			66			
VIRG	ALEXANDRIA	ICONIX INC	ALEXANDRIA	28	28					
VIRG	ALEXANDRIA	INFOREX INC	ALEXANDRIA	38	38					

STATE	COUNTY	CONTRACTOR	CITY	AGGREGATE	ARMY	(DOLLARS IN THOUSANDS)			DLA	OCE
						NAVY	AIR FORCE			
VIRGI	ALEXANDRIA	INSTITUTE FOR DEFENSE ANALYSIS	ALEXANDRIA	22,440	22,440					
VIRGI	ALEXANDRIA	INSTITUTE OF MODERN PROCEDUR	ALEXANDRIA	2,629		2,629				
VIRGI	ALEXANDRIA	INTERNATIONAL BUSINESS MACHI	ALEXANDRIA	639	487				152	
VIRGI	ALEXANDRIA	ISOREG CORP	ALEXANDRIA	31	31					
VIRGI	ALEXANDRIA	J H K & ASSOCIATES	ALEXANDRIA	50			50			
VIRGI	ALEXANDRIA	JAYCOR	ALEXANDRIA	5,085	4,676	409				
VIRGI	ALEXANDRIA	KAUFMAN CONTRACTORS INC	ALEXANDRIA	188	188					
VIRGI	ALEXANDRIA	KINTON INC	ALEXANDRIA	492	339			153		
VIRGI	ALEXANDRIA	LITTON SYSTEMS INC	ALEXANDRIA	437	437					
VIRGI	ALEXANDRIA	M M M DESIGN GROUP	CAMERON STATION	60	60					
VIRGI	ALEXANDRIA	MANTECH INTERNATIONAL CORP	ALEXANDRIA	100				100		
VIRGI	ALEXANDRIA	MARTINA A J & SONS INC	ALEXANDRIA	149	149					
VIRGI	ALEXANDRIA	MCDONNELL DOUGLAS CORP	ALEXANDRIA	186		186				
VIRGI	ALEXANDRIA	MCLAUGHLIN RESEARCH CORP	ALEXANDRIA	1,346		1,346				
VIRGI	ALEXANDRIA	MCMICHAEL DAVID L	ALEXANDRIA	1,258		1,258				
VIRGI	ALEXANDRIA	MERIT CONSTRUCTION ASSOC INC	ALEXANDRIA	124	124					
VIRGI	ALEXANDRIA	METIER MANAGEMENT SYSTEMS IN	ALEXANDRIA	276		276				
VIRGI	ALEXANDRIA	MILITARY OPERATIONS RESEARCH	ALEXANDRIA	50		50				
VIRGI	ALEXANDRIA	MISSION RESEARCH CORP	ALEXANDRIA	143	50	93				
VIRGI	ALEXANDRIA	MOHAWK DATA SCIENCES CORP	ALEXANDRIA	39	39					
VIRGI	ALEXANDRIA	NASHUA CORP	ALEXANDRIA	26	26					
VIRGI	ALEXANDRIA	NATIONAL LINEN SERVICE	ALEXANDRIA	215		215				
VIRGI	ALEXANDRIA	NICHOLS EDWARD J & ASSOCIATE	ALEXANDRIA	50		50				
VIRGI	ALEXANDRIA	P E SYSTEMS INC	ALEXANDRIA	243	183-	426				
VIRGI	ALEXANDRIA	P R J INC	ALEXANDRIA	75	75					
VIRGI	ALEXANDRIA	PARADYNE CORP	ALEXANDRIA	699	408	291				
VIRGI	ALEXANDRIA	PERSON SYSTEM INTEGRATION	ALEXANDRIA	396		396				
VIRGI	ALEXANDRIA	POSEY JAMES ASSOCIATES INC	ALEXANDRIA	112	112					
VIRGI	ALEXANDRIA	POTOMAC PHOTONICS	ALEXANDRIA	31		31				
VIRGI	ALEXANDRIA	POTOMAC RESEARCH INC	ALEXANDRIA	491	491					
VIRGI	ALEXANDRIA	RADIAN INC	ALEXANDRIA	2,705	2,705					
VIRGI	ALEXANDRIA	RESEARCH FACILITIES CORP	ALEXANDRIA	859		859				
VIRGI	ALEXANDRIA	RYAN COMPUTER SYSTEMS INC	ALEXANDRIA	160		160				
VIRGI	ALEXANDRIA	S P F INC	ALEXANDRIA	995			995			
VIRGI	ALEXANDRIA	SANTA FE CORP	ALEXANDRIA	1,088	804	284				
VIRGI	ALEXANDRIA	SCHURWAY OFFICE MACHINES CO	ALEXANDRIA	42		42				
VIRGI	ALEXANDRIA	SEACO INC	ALEXANDRIA	188		188				
VIRGI	ALEXANDRIA	SHALIMAR MAINTENANCE CO INC	ALEXANDRIA	706	706					
VIRGI	ALEXANDRIA	SHIRLEY & ATEC CONTRACTINGS	ALEXANDRIA	1,199						1,199
VIRGI	ALEXANDRIA	SOFTWARE A G OF NORTH AMERIC	ALEXANDRIA	33	33					
VIRGI	ALEXANDRIA	SPIERRY CORP	ALEXANDRIA	839	144				695	
VIRGI	ALEXANDRIA	STERLING SYSTEMS INC	ALEXANDRIA	3,835					3,835	
VIRGI	ALEXANDRIA	STRATEGY CORP	ALEXANDRIA	69	69					
VIRGI	ALEXANDRIA	SUSQUEHANNA CORP	ALEXANDRIA	1,181	1,181					
VIRGI	ALEXANDRIA	TAURIO CORP	ALEXANDRIA	7,651		7,651				
VIRGI	ALEXANDRIA	TECHDYN SYSTEMS CORP	ALEXANDRIA	704	704					
VIRGI	ALEXANDRIA	TELEDYNE GEOTECH	ALEXANDRIA	1,355			1,355			
VIRGI	ALEXANDRIA	TELEDYNE INDUSTRIES INC	ALEXANDRIA	443		443				
VIRGI	ALEXANDRIA	UNICYCLE CORP	ALEXANDRIA	34	34					
VIRGI	ALEXANDRIA	UNIFIED INDUSTRIES INC	ALEXANDRIA	99	99					
VIRGI	ALEXANDRIA	V S E CORP	ALEXANDRIA	27,196	9,783	17,413				

STATE	COUNTY	CONTRACTOR	CITY	AGGREGATE	ARMY	(DOLLARS IN THOUSANDS)			DLA	OCE
						NAVY	AIR FORCE			
VIRGI	ALEXANDRIA	VANGUARD TECHNOLOGIES CORP	ALEXANDRIA	190	190					
VIRGI	ALEXANDRIA	WANG LABORATORIES INC	ALEXANDRIA	28	28					
VIRGI	ALEXANDRIA	WELCH & RUSHE PLUMBING & HEA	ALEXANDRIA	66	66					
VIRGI	ALEXANDRIA	WILSON HILL ASSOCIATES INC	ALEXANDRIA	693					693	
VIRGI	ALEXANDRIA	XEROX CORP	ALEXANDRIA	783	41			162	580	
VIRGI	ALEXANDRIA	TOTAL COUNTY		176,033	80,796	67,208	20,425		6,301	1,303
VIRGI	BRISTOL	ACME POULTRY CO	BRISTOL	147						147
VIRGI	BRISTOL	ASSOCIATED CONSTRUCTION SERV	BRISTOL	196	196					
VIRGI	BRISTOL	INGERSOLL RAND CO	BRISTOL	344			344			
VIRGI	BRISTOL	MORRISON MOLDED FIBERGLASS C	BRISTOL	155	116	39				
VIRGI	BRISTOL	RATH PACKING CO	BRISTOL	40					40	
VIRGI	BRISTOL	VALLEYDALE PACKERS INC	BRISTOL	6,608					6,608	
VIRGI	BRISTOL	TOTAL COUNTY		7,490	312	39	344		6,785	
VIRGI	CHARLOTTESVILLE	BASSETT RUSS CO	CHARLOTTESVILLE	117	117					
VIRGI	CHARLOTTESVILLE	COATED SALES INC	CHARLOTTESVILLE	99					99	
VIRGI	CHARLOTTESVILLE	CONDIAL TELEPHONE SYSTEMS	CHARLOTTESVILLE	640	550	90				
VIRGI	CHARLOTTESVILLE	DEL MONTE CORP	CHARLOTTESVILLE	1,852					1,852	
VIRGI	CHARLOTTESVILLE	FIGGIE INTERNATIONAL INC	CHARLOTTESVILLE	89					89	
VIRGI	CHARLOTTESVILLE	GENERAL FIRE EQUIPMENT CO IN	CHARLOTTESVILLE	26	26					
VIRGI	CHARLOTTESVILLE	HARRIS CORP	CHARLOTTESVILLE	114	114					
VIRGI	CHARLOTTESVILLE	INTERNATIONAL BUSINESS MACHI	CHARLOTTESVILLE	218	218					
VIRGI	CHARLOTTESVILLE	KIDDE INC	CHARLOTTESVILLE	63		63				
VIRGI	CHARLOTTESVILLE	MICHIE BOBBS MERRILL LAW PUB	CHARLOTTESVILLE	41			41			
VIRGI	CHARLOTTESVILLE	NATIONAL LINEN SERVICE	CHARLOTTESVILLE	196-	196-					
VIRGI	CHARLOTTESVILLE	PIONEER VALVE & FITTING CO	CHARLOTTESVILLE	44					44	
VIRGI	CHARLOTTESVILLE	SPERRY CORP	CHARLOTTESVILLE	23,770		20,074	3,394		302	
VIRGI	CHARLOTTESVILLE	STROMBERG CARLSON CORP	CHARLOTTESVILLE	3,388	112	327	98		2,851	
VIRGI	CHARLOTTESVILLE	TELEDYNE AVIONICS	CHARLOTTESVILLE	1,877		777	807		293	
VIRGI	CHARLOTTESVILLE	TELEDYNE INC	CHARLOTTESVILLE	974		919	55			
VIRGI	CHARLOTTESVILLE	TELEDYNE INDUSTRIES INC	CHARLOTTESVILLE	435		129	306			
VIRGI	CHARLOTTESVILLE	VIRGINIA INDUSTRIES FOR THE	CHARLOTTESVILLE	1,042		182			860	
VIRGI	CHARLOTTESVILLE	VIRGINIA UNIVERSITY OF	CHARLOTTESVILLE	2,885	1,041	1,630	214			
VIRGI	CHARLOTTESVILLE	WOODARD ELECTRIC CO	CHARLOTTESVILLE	27					27	
VIRGI	CHARLOTTESVILLE	TOTAL COUNTY		37,505	1,982	24,191	4,915		6,417	
VIRGI	CHESAPEAKE	AD VANCE ENTERPRISES INC	CHESAPEAKE	30			30			
VIRGI	CHESAPEAKE	ASTRO PAK CORP	CHESAPEAKE	69			69			
VIRGI	CHESAPEAKE	BANKS CORNEILLE & ASSOCIATES	CHESAPEAKE	89			89			
VIRGI	CHESAPEAKE	BARTONE STEEL FABRICATORS IN	CHESAPEAKE	48			48			
VIRGI	CHESAPEAKE	BEACH BUILDING CORP	CHESAPEAKE	556			556			
VIRGI	CHESAPEAKE	C D I MARINE CO	CHESAPEAKE	528			528			
VIRGI	CHESAPEAKE	CARNATION CO	CHESAPEAKE	266			266			
VIRGI	CHESAPEAKE	CHESAPEAKE MARINE SERVICES I	CHESAPEAKE	111	111					
VIRGI	CHESAPEAKE	DORAN CO	CHESAPEAKE	1,101		1,101				
VIRGI	CHESAPEAKE	DRISKILL J C INC	CHESAPEAKE	77			77			
VIRGI	CHESAPEAKE	FULLER INSTRUMENTS INC	CHESAPEAKE	63			63			
VIRGI	CHESAPEAKE	GENERAL ELECTRIC CO	CHESAPEAKE	343			343			
VIRGI	CHESAPEAKE	GENERAL MILLS INC	CHESAPEAKE	1,066		1,066				
VIRGI	CHESAPEAKE	GIBBS SAMUEL L	CHESAPEAKE	27			27			

STATE	COUNTY	CONTRACTOR	CITY	AGGREGATE	ARMY	(DOLLARS IN THOUSANDS)		DLA	OCE
						NAVY	AIR FORCE		
VIRGI	CHESAPEAKE	H R S INC	CHESAPEAKE	87		87			
VIRGI	CHESAPEAKE	HARBOUR INDUSTRIAL SUPPLY IN	CHESAPEAKE	30			30		
VIRGI	CHESAPEAKE	HARDING CO	CHESAPEAKE	79		79			
VIRGI	CHESAPEAKE	HOFFMAN INDUSTRIES INC	CHESAPEAKE	74		74			
VIRGI	CHESAPEAKE	JOHNSON & JOHNSON	CHESAPEAKE	160		160			
VIRGI	CHESAPEAKE	KELLOGG SALES CO	CHESAPEAKE	593		593			
VIRGI	CHESAPEAKE	MARINE CONTRACTING CORP	CHESAPEAKE	993					993
VIRGI	CHESAPEAKE	MARINE HYDRAULICS INTERNATIO	CHESAPEAKE	317		317			
VIRGI	CHESAPEAKE	MID EASTERN AIRWAYS	CHESAPEAKE	49			49		
VIRGI	CHESAPEAKE	MIDLAND PETROLEUM CORP	CHESAPEAKE	5,282				5,282	
VIRGI	CHESAPEAKE	MILLERS CONTRACTING CO	CHESAPEAKE	252		252			
VIRGI	CHESAPEAKE	MONARCH SUPPLY CO INC	CHESAPEAKE	381		62		319	
VIRGI	CHESAPEAKE	NORDIC DIESEL & MACHINE CO I	CHESAPEAKE	47		47			
VIRGI	CHESAPEAKE	NORTH AMERICAN TRAILING CO	CHESAPEAKE	930					930
VIRGI	CHESAPEAKE	OCONOMOWOC CANNING CO	CHESAPEAKE	49		49			
VIRGI	CHESAPEAKE	PATS ELECTRICAL CONTRACTING	CHESAPEAKE	497		497			
VIRGI	CHESAPEAKE	PECK PURIFIER CORP	CHESAPEAKE	38		38			
VIRGI	CHESAPEAKE	PECK PURIFIER SALES INC	CHESAPEAKE	326		193		133	
VIRGI	CHESAPEAKE	PORT ALLEN MARINE SERVICES I	CHESAPEAKE	138	138				
VIRGI	CHESAPEAKE	RALSTON PURINA CO	CHESAPEAKE	127		127			
VIRGI	CHESAPEAKE	STOKELY VAN CAMP INC	CHESAPEAKE	30		30			
VIRGI	CHESAPEAKE	SVERDRUP & PARCEL & ASSOCS I	CHESAPEAKE	40					40
VIRGI	CHESAPEAKE	TEXACO INC	CHESAPEAKE	30				30	
VIRGI	CHESAPEAKE	THOMPSON & WRIGHT ARCHITECTS	CHESAPEAKE	199		199			
VIRGI	CHESAPEAKE	TIDEWATER FUELS INC	CHESAPEAKE	4,239				4,239	
VIRGI	CHESAPEAKE	TIDEWATER STEEL CO INC	CHESAPEAKE	58		58			
VIRGI	CHESAPEAKE	V S E CORP	CHESAPEAKE	668		668			
VIRGI	CHESAPEAKE	WANG LABORATORIES INC	CHESAPEAKE	304		304			
VIRGI	CHESAPEAKE	WHITE C B INC	CHESAPEAKE	11,505					11,505
VIRGI	CHESAPEAKE	WILLIAMS CRANE & RIGGING INC	CHESAPEAKE	47		47			
VIRGI	CHESAPEAKE	WILLIAMS FUEL OIL SERVICE IN	CHESAPEAKE	508				508	
VIRGI	CHESAPEAKE	TOTAL COUNTY		32,451	249	8,144	79	22,016	1,963
VIRGI	COVINGTON	HI LINE MACHINE CO INC	COVINGTON	192				192	
VIRGI	COVINGTON	SHANNON & WILSON	COVINGTON	42					42
VIRGI	COVINGTON	TOTAL COUNTY		234				192	42
VIRGI	DANVILLE	DAN RIVER MILLS INC	DANVILLE	3,100				3,100	
VIRGI	DANVILLE	GOODYEAR TIRE & RUBBER CO	DANVILLE	19,037	2,281		16,756		
VIRGI	DANVILLE	HARDY W HENRY INC	DANVILLE	26					26
VIRGI	DANVILLE	LOCKLEY MFG CO INC	DANVILLE	7,397	756	6,641			
VIRGI	DANVILLE	PUTMAN MILLS CORP	DANVILLE	693					693
VIRGI	DANVILLE	TOTAL COUNTY		30,253	3,037	6,641	16,756	3,819	
VIRGI	FAIRFAX	AMERICAN NATION CORP	FAIRFAX	690	690				
VIRGI	FAIRFAX	AMERICAN TECHNOLOGIES CORP	FAIRFAX	25				25	
VIRGI	FAIRFAX	AMRON CORP	FAIRFAX	220	170	50			
VIRGI	FAIRFAX	ASSET INC	FAIRFAX	750		750			
VIRGI	FAIRFAX	ASTRON CORP	FAIRFAX	30		30			
VIRGI	FAIRFAX	C R C SYSTEMS INC	FAIRFAX	200		200			
VIRGI	FAIRFAX	COMPUTER BASED SYSTEMS INC	FAIRFAX	116		116			

STATE	COUNTY	CONTRACTOR	CITY	AGGREGATE	ARMY	(DOLLARS IN THOUSANDS)			DLA	OCE
						NAVY	AIR FORCE			
VIRG	FAIRFAX	COMSAT GENERAL CORP	FAIRFAX	65			65			
VIRG	FAIRFAX	CONTEL INFORMATION SYSTEMS I	FAIRFAX	719	586		133			
VIRG	FAIRFAX	DESIGN PLUS TWO INC	FAIRFAX	37			37			
VIRG	FAIRFAX	DYNAMIC SCIENCE INC	FAIRFAX	387	261		126			
VIRG	FAIRFAX	FEDERAL COMPUTER CORP	FAIRFAX	326	326					
VIRG	FAIRFAX	FLETCHER CONSTRUCTION CO INC	FAIRFAX	50						50
VIRG	FAIRFAX	FULLER & D ALBERT INC	FAIRFAX	28				28		
VIRG	FAIRFAX	INTEG INC	FAIRFAX	428	16		78	334		
VIRG	FAIRFAX	LEE THORP CONSULTING ENGINEE	FAIRFAX	60	60					
VIRG	FAIRFAX	LOGICON INC	FAIRFAX	300	300					
VIRG	FAIRFAX	M R J INC	FAIRFAX	336	218			118		
VIRG	FAIRFAX	M S I DATA CORP	FAIRFAX	35	35					
VIRG	FAIRFAX	MARTIN & STERN INC	FAIRFAX	76	76					
VIRG	FAIRFAX	MCCLENDON AUTOMATION CO	FAIRFAX	187	28					159
VIRG	FAIRFAX	MERANDO INC	FAIRFAX	698	698					
VIRG	FAIRFAX	MITEL INC	FAIRFAX	89	60		29			
VIRG	FAIRFAX	NATIONAL INSTITUTE PUBLIC PO	FAIRFAX	266	266					
VIRG	FAIRFAX	NOVACOM INC	FAIRFAX	315	315					
VIRG	FAIRFAX	PATTON HARRIS RUST & ASSOCIA	FAIRFAX	25	25					
VIRG	FAIRFAX	PERFORMANCE INC	FAIRFAX	48			48			
VIRG	FAIRFAX	PHYSICS INTERNATIONAL CO	FAIRFAX	909	909					
VIRG	FAIRFAX	PROGRESSIVE APPAREL INC	FAIRFAX	47				47		
VIRG	FAIRFAX	QUALITY SYSTEMS INC	FAIRFAX	170	170					
VIRG	FAIRFAX	SCIENTIFIC ASSOCIATES INC	FAIRFAX							
VIRG	FAIRFAX	SCIENTIFIC COMMUNICATIONS IN	FAIRFAX	103			103			
VIRG	FAIRFAX	SHARCO INC	FAIRFAX	147						147
VIRG	FAIRFAX	SIMULATION ENGINEERING CORP	FAIRFAX	4,310			4,310			
VIRG	FAIRFAX	SORBUS INC	FAIRFAX	30	30					
VIRG	FAIRFAX	SOUTHERN STATES COOPERATIVE	FAIRFAX	187					187	
VIRG	FAIRFAX	SPECTRUM LEASING CORP	FAIRFAX	28	28					
VIRG	FAIRFAX	SPERRY CORP	FAIRFAX	780			861	81-		
VIRG	FAIRFAX	SUTRON CORP	FAIRFAX	355						355
VIRG	FAIRFAX	SYNECTICS CORP	FAIRFAX	2,923	190		2,733			
VIRG	FAIRFAX	SYSTEM SCIENCES CORP	FAIRFAX	1,319-			1,319-			
VIRG	FAIRFAX	SYSTEMATICS GENERAL CORP	FAIRFAX	117	117					
VIRG	FAIRFAX	TEKTRONIX INC	FAIRFAX	141	141					
VIRG	FAIRFAX	TELEVIEW INC	FAIRFAX	38			38			
VIRG	FAIRFAX	TISOFT	FAIRFAX	134	134					
VIRG	FAIRFAX	UNIVOX CALIFORNIA CO	FAIRFAX	1,678	1,678					
VIRG	FAIRFAX	VIRGINIA POLYTECHNIC INSTITU	FAIRFAX	48	48					
VIRG	FAIRFAX	WE TRY HARDER INC	FAIRFAX	157			157			
VIRG	FAIRFAX	WELCH & RUSHE PLUMBING & HEA	FAIRFAX	64	64					
VIRG	FAIRFAX	TOTAL COUNTY		17,553	7,639		7,131	1,865	187	711
VIRG	FALLS CHURCH	A A I CORP	FALLS CHURCH	45			45			
VIRG	FALLS CHURCH	A D S AUDIO VISUAL PRODUCTIO	FALLS CHURCH	205	205					
VIRG	FALLS CHURCH	A M INTERNATIONAL INC	FALLS CHURCH	158	158					
VIRG	FALLS CHURCH	A S M PROGRAMMING SVCS ASSOC	FALLS CHURCH	539	539					
VIRG	FALLS CHURCH	ACME VISIBLE RECORDS INC	FALLS CHURCH	48			48			
VIRG	FALLS CHURCH	ADMINISTRATIVE SCIENCES CORP	FALLS CHURCH	127			127			
VIRG	FALLS CHURCH	ARTECH CORP	FALLS CHURCH	321			321			

STATE	COUNTY	CONTRACTOR	CITY	AGGREGATE	ARMY	(DOLLARS IN THOUSANDS)			DLA	OCE
						NAVY	AIR FORCE			
VIRGI	FALLS CHURCH	ASSET INC	FALLS CHURCH	835		835				
VIRGI	FALLS CHURCH	AUTOMATION ENGINEERING CO IN	FALLS CHURCH	210	38	172				
VIRGI	FALLS CHURCH	AUTOMETRIC CORP	FALLS CHURCH	549	203	150		196		
VIRGI	FALLS CHURCH	B G S SYSTEMS INC	FALLS CHURCH	50	50					
VIRGI	FALLS CHURCH	BARLONS INC	FALLS CHURCH	534	534					
VIRGI	FALLS CHURCH	BIOTECHNOLOGY INC	FALLS CHURCH	129		129				
VIRGI	FALLS CHURCH	BOGGS G E & ASSOCIATES INC	FALLS CHURCH	1,142		1,142				
VIRGI	FALLS CHURCH	C O R INC	FALLS CHURCH	229	111	118				
VIRGI	FALLS CHURCH	C P T CORP	FALLS CHURCH	38	38					
VIRGI	FALLS CHURCH	C T E C	FALLS CHURCH	70		70				
VIRGI	FALLS CHURCH	CERBERONICS INC	FALLS CHURCH	28,230		28,230				
VIRGI	FALLS CHURCH	COMDISCO INC	FALLS CHURCH	40	40					
VIRGI	FALLS CHURCH	COMPUTER SCIENCES CORP	FALLS CHURCH	51,894	30,061	19,296		2,537		
VIRGI	FALLS CHURCH	COMSEARCH INC	FALLS CHURCH	132		132				
VIRGI	FALLS CHURCH	COR INC	FALLS CHURCH	247		247				
VIRGI	FALLS CHURCH	CULLINANE DATABASE SYSTEMS I	FALLS CHURCH	91	91					
VIRGI	FALLS CHURCH	D P C CORP	FALLS CHURCH	42		42				
VIRGI	FALLS CHURCH	DATAGRAPHIX INC	FALLS CHURCH	32	32					
VIRGI	FALLS CHURCH	DECISION SCIENCE CONSORTIUM	FALLS CHURCH	284	160	124				
VIRGI	FALLS CHURCH	DICK A B CO	FALLS CHURCH	56	25	31				
VIRGI	FALLS CHURCH	E SYSTEMS INC	FALLS CHURCH	1,155	603	66		441		45
VIRGI	FALLS CHURCH	EVALUATION RESEARCH CORP	FALLS CHURCH	525		525				
VIRGI	FALLS CHURCH	FOUR SOFT INC	FALLS CHURCH	128	128					
VIRGI	FALLS CHURCH	GAUTHIER ALVARDO & ASSOCIATE	FALLS CHURCH	93	32	61				
VIRGI	FALLS CHURCH	GENERAL ELECTRIC CO	FALLS CHURCH	226	226					
VIRGI	FALLS CHURCH	GENERAL MANAGEMENT SYSTEMS I	FALLS CHURCH	629		629				
VIRGI	FALLS CHURCH	GRID SYSTEMS CORP	FALLS CHURCH	48	48					
VIRGI	FALLS CHURCH	HONEYWELL INFORMATION SYSTEM	FALLS CHURCH	238	238					
VIRGI	FALLS CHURCH	HUBBELL HARVEY INC	FALLS CHURCH	66		66				
VIRGI	FALLS CHURCH	INFODATA SYSTEMS INC	FALLS CHURCH	57	57					
VIRGI	FALLS CHURCH	INFORMATION PLANNING ASSOCIA	FALLS CHURCH	1,050	186	864				
VIRGI	FALLS CHURCH	INTER SYSTEMS INC	FALLS CHURCH	274		274				
VIRGI	FALLS CHURCH	INTERNATIONAL BUSINESS MACHI	FALLS CHURCH	1,800	1,800					
VIRGI	FALLS CHURCH	JOHNSON SYSTEMS INC	FALLS CHURCH	49	49					
VIRGI	FALLS CHURCH	KOMOROWSKI RAYMOND A	FALLS CHURCH	30		30				
VIRGI	FALLS CHURCH	LEKTRON INC	FALLS CHURCH	341	341					
VIRGI	FALLS CHURCH	LOGICON INC	FALLS CHURCH	285	285					
VIRGI	FALLS CHURCH	MAGNAVOX DATA SYSTEMS INC	FALLS CHURCH	253		70		183		
VIRGI	FALLS CHURCH	MAGNUSON COMPUTER SYSTEMS	FALLS CHURCH	151		151				
VIRGI	FALLS CHURCH	MANAGEMENT CONSULTING & RESE	FALLS CHURCH	1,570	1,495			75		
VIRGI	FALLS CHURCH	MANDEX INC	FALLS CHURCH	2,443	1,653	790				
VIRGI	FALLS CHURCH	MAXFIELDS ASSOCIATES INC	FALLS CHURCH	94	94					
VIRGI	FALLS CHURCH	MCDONNELL DOUGLAS CORP	FALLS CHURCH	155	155					
VIRGI	FALLS CHURCH	MEMOREX CORP	FALLS CHURCH	192	192					
VIRGI	FALLS CHURCH	MERIDIAN CORP	FALLS CHURCH	144	144					
VIRGI	FALLS CHURCH	MICRO RESEARCH INC	FALLS CHURCH	259	64	195				
VIRGI	FALLS CHURCH	MISSO SERVICES CORP& ASSOCIA	FALLS CHURCH	1,373	1,257	116				
VIRGI	FALLS CHURCH	NOAH J WATSON ASSOCIATES INC	FALLS CHURCH	149		149				
VIRGI	FALLS CHURCH	O A O CORP	FALLS CHURCH	36	36					
VIRGI	FALLS CHURCH	PICKER CORP	FALLS CHURCH	230	36				194	
VIRGI	FALLS CHURCH	PROCESSING RESEARCH INC	FALLS CHURCH	245	26			219		

STATE	COUNTY	CONTRACTOR	CITY	AGGREGATE	ARMY	(DOLLARS IN THOUSANDS)			DLA	OCE
						NAVY	AIR FORCE			
RG1	FALLS CHURCH	R B C INC	FALLS CHURCH	2,973		2,973				
RG1	FALLS CHURCH	RAIL CO INC	FALLS CHURCH	6,706		6,706				
RG1	FALLS CHURCH	REHAB GROUP INC	FALLS CHURCH	10,411	3,942	6,469				
RG1	FALLS CHURCH	REIMERS CONSULTANTS	FALLS CHURCH	40	40					
RG1	FALLS CHURCH	S M S DATA PRODUCTS GROUP	FALLS CHURCH	2,400	395				2,005	
RG1	FALLS CHURCH	S M S LEASING INC	FALLS CHURCH	173	73	100				
RG1	FALLS CHURCH	SAID INC	FALLS CHURCH	100	100					
RG1	FALLS CHURCH	SEAWARD INC	FALLS CHURCH	200		200				
RG1	FALLS CHURCH	SEAWARD INTERNATIONAL INC	FALLS CHURCH	262		262				
RG1	FALLS CHURCH	SOFTTECH INC	FALLS CHURCH	3,122		115		3,007		
RG1	FALLS CHURCH	SPECTRUM LEASING CORP	FALLS CHURCH	347	347					
RG1	FALLS CHURCH	STEADFAST MARINE INC	FALLS CHURCH	50		50				
RG1	FALLS CHURCH	STORAGE TECHNOLOGY CORP	FALLS CHURCH	99	99					
RG1	FALLS CHURCH	SYNOPTIC SYSTEMS CORP	FALLS CHURCH	3,525	3,525					
RG1	FALLS CHURCH	SYSTEMATICS GENERAL CORP	FALLS CHURCH	1,791	1,094	697				
RG1	FALLS CHURCH	SYSTEMS PLANNING & ANALYSIS	FALLS CHURCH	1,385		1,385				
RG1	FALLS CHURCH	SYSTEMS RESEARCH CORP	FALLS CHURCH	447	171	276				
RG1	FALLS CHURCH	SYSTEMS RESEARCH LABORATORIE	FALLS CHURCH	109				109		
RG1	FALLS CHURCH	SYSTEMS SUPPORT ASSOCIATES I	FALLS CHURCH	49	49					
RG1	FALLS CHURCH	T R W INC	FALLS CHURCH	57,777	57,777					
RG1	FALLS CHURCH	TANDEM COMPUTERS INC	FALLS CHURCH	6,371	3,526	2,384		461		
RG1	FALLS CHURCH	TECHNOLOGY APPLICATIONS INC	FALLS CHURCH	5,951	378	5,476		97		
RG1	FALLS CHURCH	TELEX COMPUTER PRODUCTS INC	FALLS CHURCH	161	161					
RG1	FALLS CHURCH	TERMINALS UNLIMITED INC	FALLS CHURCH	1,749				1,749		
RG1	FALLS CHURCH	TRACOR INC	FALLS CHURCH	810		458		352		
RG1	FALLS CHURCH	TYMSHARE INC	FALLS CHURCH	18	18					
RG1	FALLS CHURCH	VIENNA SPORTSWEAR OF WASHING	FALLS CHURCH	86					86	
RG1	FALLS CHURCH	VINETA INC	FALLS CHURCH	45		45				
RG1	FALLS CHURCH	WANG LABORATORIES INC	FALLS CHURCH	89		89				
RG1	FALLS CHURCH	ZIMMERMAN & ASSOCIATES	FALLS CHURCH	596		596				
RG1	FALLS CHURCH	TOTAL COUNTY		208,407	113,399	83,159		9,519		2,330
IRG1	FRANKLIN	WILSON B W PAPER CO	FRANKLIN	46		46				
IRG1	FRANKLIN	TOTAL COUNTY		46		46				
IRG1	FREDERICKSBURG	CENTRAL SLAUGHTER INC	FREDERICKSBURG	119		119				
IRG1	FREDERICKSBURG	COLONIAL ASSEMBLY & DESIGN	FREDERICKSBURG	113	113					
IRG1	FREDERICKSBURG	INTERNATIONAL COMPUTER EQUIP	FREDERICKSBURG	41	41					
IRG1	FREDERICKSBURG	NERE JOHN A CO INC	FREDERICKSBURG	28					28	
IRG1	FREDERICKSBURG	RAPPAHANNOCK REHABILITATION	FREDERICKSBURG	402					402	
IRG1	FREDERICKSBURG	S D C INTEGRATED SERVICES IN	FREDERICKSBURG	2,423		2,423				
IRG1	FREDERICKSBURG	TOTAL COUNTY		3,126	154	2,542				430
IRG1	HAMPTON	A A A ELECTRICAL CONTRACTING	LANGLEY AFB	47				47		
IRG1	HAMPTON	A L CONSTRUCTION CO	FORT MONROE	81	81					
IRG1	HAMPTON	A M INTERNATIONAL INC	FORT MONROE	986	986					
IRG1	HAMPTON	A M INTERNATIONAL INC	LANGLEY AFB	137				137		
IRG1	HAMPTON	A T V JACQUARD INC	FORT MONROE	40	40					
IRG1	HAMPTON	ADVEX CORP	HAMPTON	1,700	1,650	50				
IRG1	HAMPTON	AIR PRODUCTS & CHEMICALS INC	HAMPTON	95		95				
IRG1	HAMPTON	AQUALINE ENVIRONMENTAL SERV	FORT MONROE	171	171					

STATE	COUNTY	CONTRACTOR	CITY	AGGREGATE	ARMY	(DOLLARS IN THOUSANDS)			DLA	OC
						NAVY	AIR FORCE			
VIRGI	HAMPTON	ASHE B D INC	LANGLEY AFB	84				84		
VIRGI	HAMPTON	ASKEW R W NURSERIES INC	FORT MONROE	76	76					
VIRGI	HAMPTON	ASTRONAUTICS CORP OF AMER	HAMPTON	182	182					
VIRGI	HAMPTON	AVCO CORP	LANGLEY AFB	400				400		
VIRGI	HAMPTON	B & D SUPPLY CO OF ARIZONA I	LANGLEY AFB	77				77		
VIRGI	HAMPTON	B & E CONSTRUCTORS LTD	LANGLEY AFB	92				92		
VIRGI	HAMPTON	B & S LANDSCAPING	LANGLEY AFB	30				30		
VIRGI	HAMPTON	BAILEY REFRIGERATION CO INC	LANGLEY AFB	40				40		
VIRGI	HAMPTON	BATTELLE MEMORIAL INSTITUTE	FORT MONROE	109	109					
VIRGI	HAMPTON	BATTELLE MEMORIAL INSTITUTE	HAMPTON	32	32					
VIRGI	HAMPTON	BAYPORT CONSTRUCTION CO INC	LANGLEY AFB	246				246		
VIRGI	HAMPTON	BETAC CORP	HAMPTON	353				353		
VIRGI	HAMPTON	BOEING CO	LANGLEY AFB	127				127		
VIRGI	HAMPTON	BOILER ENERGY & MECHANICAL C	FORT MONROE	48	48					
VIRGI	HAMPTON	BON AIR TRANSIT CO	LANGLEY AFB	34				34		
VIRGI	HAMPTON	BRAND NAME CONTRACTOR	HAMPTON	273	273					
VIRGI	HAMPTON	BRANSCOME HENRY S INC	LANGLEY AFB	231				231		
VIRGI	HAMPTON	BRITTS INC	LANGLEY AFB	43				43		
VIRGI	HAMPTON	BROWNING FERRIS INDUSTRIES I	LANGLEY AFB	1,106				1,106		
VIRGI	HAMPTON	BURROUGHS CORP	FORT MONROE	1,060	1,060					
VIRGI	HAMPTON	C & M DTL DISTRIBUTORS INC	LANGLEY AFB	28				28		
VIRGI	HAMPTON	C P T CORP	LANGLEY AFB	162				162		
VIRGI	HAMPTON	C THREE INC	LANGLEY AFB	315				315		
VIRGI	HAMPTON	CALIGARI E & SON INC	LANGLEY AFB	33				33		
VIRGI	HAMPTON	CARRIER MACHINERY & SYSTEMS	LANGLEY AFB	40				40		
VIRGI	HAMPTON	CHAMBERLIN THE	FORT MONROE	25	25					
VIRGI	HAMPTON	COMMAND CONTROL & COMMUNICAT	LANGLEY AFB	75				75		
VIRGI	HAMPTON	COMPUTER DYNAMICS INC	FORT MONROE	257	257					
VIRGI	HAMPTON	CONTROL DATA CORP	FORT MONROE	32	32					
VIRGI	HAMPTON	CORMAN CONSTRUCTION INC	LANGLEY AFB	2,777						
VIRGI	HAMPTON	CRAFT MACHINE WORKS INC	HAMPTON	35			35		2,777	
VIRGI	HAMPTON	CUPPETT DESIGN ASSOCIATES	LANGLEY AFB	167	167					
VIRGI	HAMPTON	CURRENT CONSTRUCTION CORP	LANGLEY AFB	52				52		
VIRGI	HAMPTON	DEAN M C ELECTRICAL CONTRACT	LANGLEY AFB	189				189		
VIRGI	HAMPTON	DIALOG INFORMATION SERVICES	FORT MONROE	41	41					
VIRGI	HAMPTON	DIGITAL APPLICATIONS	LANGLEY AFB	40				40		
VIRGI	HAMPTON	DILLION AL CONTRACTOR INC	LANGLEY AFB	47				47		
VIRGI	HAMPTON	DOMINION SHEET METAL CORP	LANGLEY AFB	29				29		
VIRGI	HAMPTON	DOMINION TOWEL SUPPLY CO	LANGLEY AFB	45				45		
VIRGI	HAMPTON	DOREY ELECTRIC CO	LANGLEY AFB	83				83		
VIRGI	HAMPTON	EASTERN METAL PRODUCTS & FAB	LANGLEY AFB	85				85		
VIRGI	HAMPTON	EASTMAN KODAK CO	FORT MONROE	39	39					
VIRGI	HAMPTON	EATON CORP	LANGLEY AFB	46				46		
VIRGI	HAMPTON	ELDORADO COLLEGE	FORT MONROE	67	67					
VIRGI	HAMPTON	ENGINEERING INC	HAMPTON	315						
VIRGI	HAMPTON	ENTRE COMPUTER CENTER	HAMPTON	57			57			
VIRGI	HAMPTON	FLORIDA STATE UNIVERSITY	FORT MONROE	459	459					
VIRGI	HAMPTON	FOUR PHASE SYSTEMS INC	FORT MONROE	323	323					
VIRGI	HAMPTON	G A I	LANGLEY AFB	115				115		
VIRGI	HAMPTON	GENERAL ELECTRIC CO	FORT MONROE	47	47					
VIRGI	HAMPTON	H & S CORP	LANGLEY AFB	38	38					

STATE	COUNTY	CONTRACTOR	CITY	AGGREGATE	ARMY	(DOLLARS IN THOUSANDS)			DLA	OCE
						NAVY	AIR FORCE			
VIRG	HAMPTON	HAMPTON INSTITUTE	HAMPTON	277	198		79			
VIRG	HAMPTON	HANDI HUT INC	FORT MONROE	31	31					
VIRG	HAMPTON	HATFIELD HEATING & AIR CONDI	LANGLEY AFB	537				537		
VIRG	HAMPTON	HENDERSON INC	LANGLEY AFB	576	364			192		
VIRG	HAMPTON	HIGHS CARPET CARE & JANITOR	FORT MONROE	97	97					
VIRG	HAMPTON	HODGES & BRYANT OF NEWPORT N	FORT MONROE	37	37					
VIRG	HAMPTON	HODGES & BRYANT OF NEWPORT N	LANGLEY AFB	60				60		
VIRG	HAMPTON	HOLIDAY INN COLISEUM	FORT MONROE	38	38					
VIRG	HAMPTON	HONEYWELL INC	LANGLEY AFB	1,418				1,418		
VIRG	HAMPTON	HOY L J INC	LANGLEY AFB	170				170		
VIRG	HAMPTON	HUDGINS CONSTRUCTION CO INC	LANGLEY AFB	3,624	3,624					
VIRG	HAMPTON	HUSSEY WILLIAM H PIPE CO	FORT MONROE	153	153					
VIRG	HAMPTON	J C I AMERICAS INC	LANGLEY AFB	25				25		
VIRG	HAMPTON	INDUSTRIAL BOILER & SERVICE	LANGLEY AFB	73				73		
VIRG	HAMPTON	INDUSTRIAL LEASE INC	LANGLEY AFB	213				213		
VIRG	HAMPTON	INGERSOLL RAND CO	HAMPTON	318			318			
VIRG	HAMPTON	INTERNATIONAL BUSINESS MACH	FORT MONROE	552	552					
VIRG	HAMPTON	INTERNATIONAL BUSINESS MACH	LANGLEY AFB	200				200		
VIRG	HAMPTON	IRVINE & ASSOCIATES INC	LANGLEY AFB	43				43		
VIRG	HAMPTON	J L ASSOCIATES INC	HAMPTON	98			98			
VIRG	HAMPTON	KENBRIDGE CONSTRUCTION CO IN	HAMPTON	156	156					
VIRG	HAMPTON	KENTUCKY BUILDING MAINTENANC	LANGLEY AFB	55				55		
VIRG	HAMPTON	KURZWEIL COMPUTER PRODUCTS	FORT MONROE	41	41					
VIRG	HAMPTON	LANIER BUSINESS PRODUCTS	LANGLEY AFB	231				231		
VIRG	HAMPTON	LAWSON E T & SON INC	HAMPTON	1,282					1,282	
VIRG	HAMPTON	LOCKWOOD GREENE ENGINEERS IN	LANGLEY AFB	68				68		
VIRG	HAMPTON	MANN HUNDLEY & HENDRICKS JNT	FORT MONROE	42	42					
VIRG	HAMPTON	MANTZ LAUNDRY SYSTEMS INC	LANGLEY AFB	33				33		
VIRG	HAMPTON	MCKISSICK & CO	FORT MONROE	45	45					
VIRG	HAMPTON	MEMOREX CORP	FORT MONROE	100	100					
VIRG	HAMPTON	MEREDITH CONSTRUCTION CO INC	FORT MONROE	32	32					
VIRG	HAMPTON	METROPOLITAN JANITOR SERVICE	LANGLEY AFB	1,097				1,097		
VIRG	HAMPTON	MOHAWK DATA SCIENCES CORP	FORT MONROE	52	52					
VIRG	HAMPTON	MOTOROLA INC	LANGLEY AFB	123				123		
VIRG	HAMPTON	MULLER E W CONTRACTOR INC	LANGLEY AFB	118				118		
VIRG	HAMPTON	MUNCK SYSTEMS INC	HAMPTON	113			113			
VIRG	HAMPTON	NATIONAL LINEN SERVICE	LANGLEY AFB	74				74		
VIRG	HAMPTON	NORTH LANDING LINE CONSTRUCT	FORT MONROE	171	171					
VIRG	HAMPTON	NORTHERN TELECOM SYSTEMS COR	FORT MONROE	40	40					
VIRG	HAMPTON	NORTHERN VIRGINIA DEMOLITION	LANGLEY AFB	27				27		
VIRG	HAMPTON	P & M SUPPLY CO	HAMPTON	291				291		
VIRG	HAMPTON	P D R & AMERICAN BETTER LIVI	FORT MONROE	161	161					
VIRG	HAMPTON	P D R & AMERICAN BETTER LIVI	LANGLEY VIEW	82				82		
VIRG	HAMPTON	PAYNE CONSTRUCTION CO	LANGLEY AFB	63	63					
VIRG	HAMPTON	PEMBROKE CONSTRUCTION CO INC	FORT MONROE	30	30					
VIRG	HAMPTON	PENINSULA ENGINEERING CO INC	LANGLEY AFB	57				57		
VIRG	HAMPTON	PIPELINE RENOVATION SERVICE	LANGLEY AFB	205	161			44		
VIRG	HAMPTON	PRESSURE SYSTEMS INC	HAMPTON	65	30		35			
VIRG	HAMPTON	R & H GENERAL CONTRACTORS	FORT MONROE	211	211					
VIRG	HAMPTON	R M S TECHNOLOGY INC	HAMPTON	93	93					
VIRG	HAMPTON	RACAL VADIC	FORT MONROE	27	27					

STATE	COUNTY	CONTRACTOR	CITY	AGGREGATE	ARMY	(DOLLARS IN THOUSANDS)			DLA	OCE
						NAVY	AIR FORCE			
VIRGI	HAMPTON	RAYTHEON DATA SYSTEMS CO	FORT MONROE	34	34					
VIRGI	HAMPTON	RAYTHEON DATA SYSTEMS CO	LANGLEY AFB	203				203		
VIRGI	HAMPTON	RELIABLE MAINTENANCE SERVICE	LANGLEY AFB	186				186		
VIRGI	HAMPTON	RICHARD BEACH BUILDERS INC	LANGLEY AFB	969				969		
VIRGI	HAMPTON	SCHIRMER ENGINEERING CORP	LANGLEY AFB	53				53		
VIRGI	HAMPTON	SCIENCE & TECHNOLOGY INC	HAMPTON	544	445		99			
VIRGI	HAMPTON	SEABOARD SERVICES INC	LANGLEY AFB	738	738					
VIRGI	HAMPTON	SMITH R H ROOFING CO	FORT MONROE	78	78					
VIRGI	HAMPTON	SOUTH DAKOTA UNIVERSITY OF	LANGLEY VIEW	68						
VIRGI	HAMPTON	SOUTHEASTERN TILE & RUG CO I	LANGLEY AFB	195				195		
VIRGI	HAMPTON	SPECTRUM LEASING CORP	FORT MONROE	34	34					
VIRGI	HAMPTON	SPECTRUM LEASING CORP	LANGLEY AFB	87				87		
VIRGI	HAMPTON	SPERRY CORP	LANGLEY AFB	209				209		
VIRGI	HAMPTON	SUBURBAN GRADING & UTILITIES	LANGLEY AFB	2,785	2,729					
VIRGI	HAMPTON	SYSTEM DEVELOPMENT CORP	FORT MONROE	628	628					
VIRGI	HAMPTON	SYSTEM DEVELOPMENT CORP	LANGLEY AFB	5,574				5,574		
VIRGI	HAMPTON	SYSTEMATICS GENERAL CORP	LANGLEY AFB	245				245		
VIRGI	HAMPTON	T A M INC	LANGLEY AFB	1,308				1,308		
VIRGI	HAMPTON	T R W INC	LANGLEY AFB	53				53		
VIRGI	HAMPTON	TASCO	LANGLEY AFB	90				90		
VIRGI	HAMPTON	TECHNICAL SERVICES CORP	HAMPTON	49			49			
VIRGI	HAMPTON	TECHPLAN CORP	LANGLEY AFB	202				202		
VIRGI	HAMPTON	TEKTRONIX INC	FORT MONROE	64	64					
VIRGI	HAMPTON	TELEDYNE HASTINGS RAYDIST	HAMPTON	685			685			
VIRGI	HAMPTON	TEMPERATURE CONTROL CO	FORT MONROE	120	120					
VIRGI	HAMPTON	THERMAL INSULATION INC	LANGLEY AFB	95				95		
VIRGI	HAMPTON	THOMAS PAUL CONSTRUCTION CO	HAMPTON	275				275		
VIRGI	HAMPTON	THOMPSON MATHEW J III CONSTG	LANGLEY AFB	40	40					
VIRGI	HAMPTON	UNION CARBIDE CORP	HAMPTON	4,243				4,243		
VIRGI	HAMPTON	UNITED STATES GENERAL SERVIC	FORT MONROE	206	206					
VIRGI	HAMPTON	VESSEL MANAGEMENT INC	HAMPTON	195	195					
VIRGI	HAMPTON	VIRGINIA ELECTRIC & POWER CO	FORT MONROE	1,388	1,388					
VIRGI	HAMPTON	VIRGINIA ELECTRIC & POWER CO	LANGLEY AFB	1,630				1,630		
VIRGI	HAMPTON	VIRGINIA MFG CO INC	FORT MONROE	44	44					
VIRGI	HAMPTON	VIRGINIA TRANE SERVICE AGENC	LANGLEY AFB	41				41		
VIRGI	HAMPTON	VRTXCO CORP	FORT MONROE	127	127					
VIRGI	HAMPTON	VRTXCO CORP	LANGLEY AFB	86				86		
VIRGI	HAMPTON	WAGNER DANIEL H ASSOCIATES I	HAMPTON	147			147			
VIRGI	HAMPTON	WANG LABORATORIES INC	FORT MONROE	1,267	1,267					
VIRGI	HAMPTON	WANG LABORATORIES INC	LANGLEY AFB	41				41		
VIRGI	HAMPTON	WASHINGTON ASSOCIATES INC	LANGLEY AFB	64				64		
VIRGI	HAMPTON	WEBBS FULL SERVICE CO INC	FORT MONROE	144	144					
VIRGI	HAMPTON	WILKINSON W W & CO	LANGLEY AFB	105				105		
VIRGI	HAMPTON	WISCO ALUMINUM CORP	HAMPTON	308				308		
VIRGI	HAMPTON	WISCO ALUMINUM CORP	LANGLEY AFB	1,761				1,761		
VIRGI	HAMPTON	WOMACK CONTRACTORS	LANGLEY AFB	805				805		
VIRGI	HAMPTON	XEROX CORP	FORT MONROE	229	229					
VIRGI	HAMPTON	XEROX CORP	LANGLEY AFB	162				162		
VIRGI	HAMPTON	YMCA'S NATIONAL BOARD	FORT MONROE	30	30					
VIRGI	HAMPTON	TOTAL COUNTY		56,322	21,312		1,860	31,553	1,282	315

STATE	COUNTY	CONTRACTOR	CITY	AGGREGATE	ARMY	(DOLLARS IN THOUSANDS)			DLA	OCE
						NAVY	AIR FORCE			
VIRGI	HARRISONBURG	DUNHAM BUSH INC	HARRISONBURG	41					41	
VIRGI	HARRISONBURG	ELECTRICAL WHOLESALERS	HARRISONBURG	27	27					
VIRGI	HARRISONBURG	KESSELL KITCHEN EQUIPMENT CO	HARRISONBURG	244					244	
VIRGI	HARRISONBURG	MADISON JAMES UNIVERSITY	HARRISONBURG	88	88					
VIRGI	HARRISONBURG	S & H REFRIGERATION	HARRISONBURG	27			27			
VIRGI	HARRISONBURG	TOTAL COUNTY		427	115		27		285	
VIRGI	HOPEWELL	AIRCO INC	HOPEWELL	65	65					
VIRGI	HOPEWELL	HERTY FOUNDATION	HOPEWELL	454	454					
VIRGI	HOPEWELL	MERRITT DREDGING CO	HOPEWELL	495						495
VIRGI	HOPEWELL	V TEC CO	HOPEWELL	377			377			
VIRGI	HOPEWELL	TOTAL COUNTY		1,391	519		377			495
VIRGI	LEXINGTON	VIRGINIA MILITARY INSTITUTE	LEXINGTON	840	240	431	169			
VIRGI	LEXINGTON	WASHINGTON & LEE UNIVERSITY	LEXINGTON	290	290					
VIRGI	LEXINGTON	TOTAL COUNTY		1,130	530	431	169			
VIRGI	LYNCHBURG	AMERICAN HOFMANN CORP	LYNCHBURG	296		165	131			
VIRGI	LYNCHBURG	BABCOCK & WILCOX CO	LYNCHBURG	282		282				
VIRGI	LYNCHBURG	GENERAL ELECTRIC CO	LYNCHBURG	1,234	259	174	556			245
VIRGI	LYNCHBURG	LIMITORQUE CORP	LYNCHBURG	489		489				
VIRGI	LYNCHBURG	MIDLAND PIPE & SUPPLY	LYNCHBURG	31					81	
VIRGI	LYNCHBURG	TOTAL COUNTY		2,382	259	1,110	687		81	245
VIRGI	MANASSAS	BITE INC	MANASSAS	110		110				
VIRGI	MANASSAS	CARAVELLE INDUSTRIES INC	MANASSAS	45	45					
VIRGI	MANASSAS	GEORATOR CORP	MANASSAS	63		63				
VIRGI	MANASSAS	INTERNATIONAL BUSINESS MACHI	MANASSAS	296,392	680	295,289	209		214	
VIRGI	MANASSAS	MANASSAS ICE & FUEL CO INC	MANASSAS	1,690					1,690	
VIRGI	MANASSAS	PAGE AVIATION SUPPLY	MANASSAS	47	47					
VIRGI	MANASSAS	TOTAL COUNTY		298,347	772	295,462	209		1,904	
VIRGI	MARTINSVILLE	AMERICAN FURNITURE CO INC	MARTINSVILLE	171			171			
VIRGI	MARTINSVILLE	AMERICAN OF MARTINSVILLE	MARTINSVILLE	3,329	823	488	2,018			
VIRGI	MARTINSVILLE	MARTIN PROCESSING INC	MARTINSVILLE	169			169			
VIRGI	MARTINSVILLE	TOTAL COUNTY		3,669	823	488	2,358			
VIRGI	NEWPORT NEWS	A A BUILDERS OF VIRGINIA	FORT EUSTIS	141	141					
VIRGI	NEWPORT NEWS	A M INTERNATIONAL INC	FORT EUSTIS	28	28					
VIRGI	NEWPORT NEWS	ADVEX CORP	FORT EUSTIS	44	44					
VIRGI	NEWPORT NEWS	ALANTHUS DATA COMMUNICATIONS	FORT EUSTIS	55	55					
VIRGI	NEWPORT NEWS	ALLIED STRIPING INC	FORT EUSTIS	26	26					
VIRGI	NEWPORT NEWS	AMERICAN HOME PRODUCTS CORP	NEWPORT NEWS	27		27				
VIRGI	NEWPORT NEWS	ANDREWS & PARRISH CO	FORT EUSTIS	33	33					
VIRGI	NEWPORT NEWS	AVEC ELECTRONICS CORP	NEWPORT NEWS	37					37	
VIRGI	NEWPORT NEWS	BAILEY REFRIGERATION CO INC	FORT EUSTIS	40	40					
VIRGI	NEWPORT NEWS	BAKER ROOFING CO	FORT EUSTIS	83	83					
VIRGI	NEWPORT NEWS	BATTELLE MEMORIAL INSTITUTE	FORT EUSTIS	85	85					
VIRGI	NEWPORT NEWS	BAY ELECTRIC CO INC	NEWPORT NEWS	91	91					
VIRGI	NEWPORT NEWS	BAYPORT CONSTRUCTION CO INC	FORT EUSTIS	65	65					
VIRGI	NEWPORT NEWS	BOWMAN & ASSOCIATES P C	FORT EUSTIS	64	64					

STATE	COUNTY	CONTRACTOR	CITY	AGGREGATE	ARMY	(DOLLARS IN THOUSANDS)			DLA	OCE
						NAVY	AIR FORCE			
VIRGI	NEWPORT NEWS	BURROUGHS CORP	FORT EUSTIS	84	84					
VIRGI	NEWPORT NEWS	CARDINAL BUILDING CORP	FORT EUSTIS	152	152					
VIRGI	NEWPORT NEWS	CENTRAL TEXAS COLLEGE	FORT EUSTIS	77	77					
VIRGI	NEWPORT NEWS	CENTURY CONCRETE SERVICES IN	FORT EUSTIS	416	416					
VIRGI	NEWPORT NEWS	CHESAPEAKE & POTOMAC TEL CO	FORT EUSTIS	711	711					
VIRGI	NEWPORT NEWS	COCHRAN CONSTRUCTION CO	NEWPORT NEWS	489		489				
VIRGI	NEWPORT NEWS	COHERENT INC	FORT EUSTIS	41	41					
VIRGI	NEWPORT NEWS	COMFORT CONTROL CO OF VIRGIN	FORT EUSTIS	29	29					
VIRGI	NEWPORT NEWS	COMPUTER SCIENCES CORP	FORT EUSTIS	1,956	1,956					
VIRGI	NEWPORT NEWS	CRANE MIT INC	FORT EUSTIS	50	50					
VIRGI	NEWPORT NEWS	CURRENT CONSTRUCTION CORP	FORT EUSTIS	57	57					
VIRGI	NEWPORT NEWS	DAUGHTERY & EDMONDS INC	FORT EUSTIS	190	190					
VIRGI	NEWPORT NEWS	DAVIS BOAT WORKS INC	NEWPORT NEWS	968	170	798				
VIRGI	NEWPORT NEWS	DIGITAL EQUIPMENT CORP	FORT EUSTIS	537	537					
VIRGI	NEWPORT NEWS	DODSON WILSON B II AIA ARCHI	FORT EUSTIS	36	36					
VIRGI	NEWPORT NEWS	EASTERN METAL PRODUCTS & FAB	FORT EUSTIS	67	67					
VIRGI	NEWPORT NEWS	ELECTRIC CONTRACTING CORP	FORT EUSTIS	70	70					
VIRGI	NEWPORT NEWS	ELECTRICAL MECHANICAL SPECIA	FORT EUSTIS	41	41					
VIRGI	NEWPORT NEWS	ELECTRO MECH OF VIRGINIA	NEWPORT NEWS	40		40				
VIRGI	NEWPORT NEWS	ELLIS CORP THE	FORT EUSTIS	316	316					
VIRGI	NEWPORT NEWS	ENDEVCO CORP	FORT EUSTIS	33	33					
VIRGI	NEWPORT NEWS	F M C CORP	FORT EUSTIS	76	76					
VIRGI	NEWPORT NEWS	FLOWE PAINTING CO	FORT EUSTIS	509	509					
VIRGI	NEWPORT NEWS	FLOWE ROOFING & PAINTING CO	FORT EUSTIS	132	132					
VIRGI	NEWPORT NEWS	FORREST COILE & ASSOCS	NEWPORT NEWS	149	149					
VIRGI	NEWPORT NEWS	G & V GENERAL CONTRACTORS IN	FORT EUSTIS	507	507					
VIRGI	NEWPORT NEWS	GENERAL ELECTRIC CO	NEWPORT NEWS	261		163			98	
VIRGI	NEWPORT NEWS	GIBBS & COX INC	NEWPORT NEWS	100		100				
VIRGI	NEWPORT NEWS	HALES LARRY LTD	NEWPORT NEWS	53	53					
VIRGI	NEWPORT NEWS	HIGHS CARPET CARE & JANITORI	FORT EUSTIS	134	134					
VIRGI	NEWPORT NEWS	HORNE BROS INC	NEWPORT NEWS	4,814	170	4,644				
VIRGI	NEWPORT NEWS	IMAGING TECHNOLOGIES INC	FORT EUSTIS	31	31					
VIRGI	NEWPORT NEWS	INTERNATIONAL BUSINESS MACHI	FORT EUSTIS	181	181					
VIRGI	NEWPORT NEWS	J L ASSOCIATES INC	FORT EUSTIS	235	235					
VIRGI	NEWPORT NEWS	J L ASSOCIATES INC	NEWPORT NEWS	848		848				
VIRGI	NEWPORT NEWS	JOHNSON CONTROLS INC	FORT EUSTIS	192	192					
VIRGI	NEWPORT NEWS	KOCH FUELS INC	NEWPORT NEWS	94	94					
VIRGI	NEWPORT NEWS	LOCKWOOD BROS INC	FORT EUSTIS	30	30					
VIRGI	NEWPORT NEWS	M & W MARINE SERVICES INC	NEWPORT NEWS	294	294					
VIRGI	NEWPORT NEWS	M S I DATA CORP	FORT EUSTIS	81	81					
VIRGI	NEWPORT NEWS	MANUFACTURERS PACKAGING CO	FORT EUSTIS	38		38				
VIRGI	NEWPORT NEWS	MANUFACTURERS PACKAGING CO	NEWPORT NEWS	68		68				
VIRGI	NEWPORT NEWS	MARSTELLER CORP	FORT EUSTIS	70	70					
VIRGI	NEWPORT NEWS	MARTIN MARIETTA CORP	FORT EUSTIS	138	138					
VIRGI	NEWPORT NEWS	MARYLAND & VIRGINIA MILK PRO	NEWPORT NEWS	415	415					
VIRGI	NEWPORT NEWS	MASTER MACHINE & TOOL CO INC	NEWPORT NEWS	158		158				
VIRGI	NEWPORT NEWS	MCKISSICK & CO	FORT EUSTIS	7	7					
VIRGI	NEWPORT NEWS	MCPHATTER & SON INC	FORT EUSTIS	38	38					
VIRGI	NEWPORT NEWS	MECHANICAL ENERGY SPECIALIST	FORT EUSTIS	41	41					
VIRGI	NEWPORT NEWS	MICRODYNE CORP	FORT EUSTIS	27	27					
VIRGI	NEWPORT NEWS	MID EASTERN BUILDERS INC	FORT EUSTIS	3,025	3,025					

STATE	COUNTY	CONTRACTOR	CITY	AGGREGATE	ARMY	(DOLLARS IN THOUSANDS)			DLA	OCE
						NAVY	AIR FORCE			
VIRG	NEWPORT NEWS	MILES J D & SONS INC	FORT EUSTIS	97	97					
VIRG	NEWPORT NEWS	MODERN MACHINE & TOOL CO INC	NEWPORT NEWS	42			42			
VIRG	NEWPORT NEWS	MOTOROLA INC	FORT EUSTIS	75	75					
VIRG	NEWPORT NEWS	MULLER E W CONTRACTOR INC	FORT EUSTIS	106	106					
VIRG	NEWPORT NEWS	MULTRA GUARD OF VIRGINIA INC	FORT EUSTIS	47	47					
VIRG	NEWPORT NEWS	N B I INC	FORT EUSTIS	37	37					
VIRG	NEWPORT NEWS	N C S INTERPRETATIVE SCORING	FORT EUSTIS	31	31					
VIRG	NEWPORT NEWS	NEWPORT MACHINE TOOL CORP	NEWPORT NEWS	40			40			
VIRG	NEWPORT NEWS	NEWPORT NEWS CITY OF	FORT EUSTIS	685	685					
VIRG	NEWPORT NEWS	NEWPORT NEWS SHIPBLD & DRY D	NEWPORT NEWS	3,683,357		3,683,323			34	
VIRG	NEWPORT NEWS	NORCARVA CONSTRUCTION INC	FORT EUSTIS	47	47					
VIRG	NEWPORT NEWS	NORTHEAST CONTRACTING ASSOC	FORT EUSTIS	87	87					
VIRG	NEWPORT NEWS	NORTHERN TELECOM SYSTEMS COR	FORT EUSTIS	26	26					
VIRG	NEWPORT NEWS	NORTHROP WORLDWIDE ACFT SVCS	FORT EUSTIS	3,152	3,152					
VIRG	NEWPORT NEWS	OLYMPIC OIL CO INC	NEWPORT NEWS							
VIRG	NEWPORT NEWS	PAULS PLASTER & ACOUSTIC CO	NEWPORT NEWS	29			29			
VIRG	NEWPORT NEWS	PEMBROKE CONSTRUCTION CO INC	FORT EUSTIS	157	157					
VIRG	NEWPORT NEWS	PILAND CONSTRUCTION CO INC	FORT EUSTIS	642	642					
VIRG	NEWPORT NEWS	R M S TECHNOLOGY INC	NEWPORT NEWS	285				285		
VIRG	NEWPORT NEWS	RAM AVIATION INC	NEWPORT NEWS	40					40	
VIRG	NEWPORT NEWS	SANDLER FOODS	NEWSOME PARK	29					29	
VIRG	NEWPORT NEWS	SANFORD & CHARLES INC	NEWPORT NEWS	143	143					
VIRG	NEWPORT NEWS	SEAWARD INC	FORT EUSTIS							
VIRG	NEWPORT NEWS	SERVICE ELECTRIC CORP OF VIR	FORT EUSTIS	204	204					
VIRG	NEWPORT NEWS	SEVA INDUSTRIAL SUPPLY CORP	NEWPORT NEWS	28			28			
VIRG	NEWPORT NEWS	SHARF MACY M CO	NEWPORT NEWS	61			61			
VIRG	NEWPORT NEWS	SHEETS T A MECH GEN CONTRACT	FORT EUSTIS	74	74					
VIRG	NEWPORT NEWS	SHIRLEY CONTRACTING CORP	FORT EUSTIS	69	69					
VIRG	NEWPORT NEWS	SNIPES R R CONSTRUCTION CO I	FORT EUSTIS	124	124					
VIRG	NEWPORT NEWS	SOUTHEAST MACHINE CO	NEWPORT NEWS	2,928	40				2,888	
VIRG	NEWPORT NEWS	SPERRY CORP	FORT EUSTIS	464	464					
VIRG	NEWPORT NEWS	SPIERS & WALTZ CONSULTING EN	NEWPORT NEWS	106			106			
VIRG	NEWPORT NEWS	STATES ROOFING & METAL CO IN	FORT EUSTIS	59	59					
VIRG	NEWPORT NEWS	STEIGERWALD J E CO INC	NEWPORT NEWS	140			140			
VIRG	NEWPORT NEWS	STORAGE TECHNOLOGY CORP	FORT EUSTIS	71	71					
VIRG	NEWPORT NEWS	SYSTEMS MANAGEMENT AMERICAN	FORT EUSTIS	61	61					
VIRG	NEWPORT NEWS	T A D SUPPORT SERVICES	FORT EUSTIS	152	152					
VIRG	NEWPORT NEWS	TECHMATICS INC	FORT EUSTIS	74	74					
VIRG	NEWPORT NEWS	TEKTRONIX INC	FORT EUSTIS	127			127			
VIRG	NEWPORT NEWS	TEKTRONIX INC	NEWPORT NEWS	129					129	
VIRG	NEWPORT NEWS	TELEDYNE HASTINGS RAYDIST	NEWPORT NEWS	174			174			
VIRG	NEWPORT NEWS	THOMPSON MATHEW J III CONSTG	NEWPORT NEWS	32	32					
VIRG	NEWPORT NEWS	TIDEWATER STEEL CO INC	FORT EUSTIS	52	52					
VIRG	NEWPORT NEWS	TOP PAINTING CO	FORT EUSTIS	62	62					
VIRG	NEWPORT NEWS	TRI STATES SERVICE CO	FORT EUSTIS	356	356					
VIRG	NEWPORT NEWS	VIDEO SUPPLY SALES CO INC	FORT EUSTIS	44	44					
VIRG	NEWPORT NEWS	VIRGINIA ELECTRIC & POWER CO	FORT EUSTIS	3,378	3,378					
VIRG	NEWPORT NEWS	VIRGINIA PENINSULA VOC TECH	FORT EUSTIS	99	99					
VIRG	NEWPORT NEWS	WACO INC	NEWPORT NEWS	180					180	
VIRG	NEWPORT NEWS	WANG LABORATORIES INC	FORT EUSTIS	69	69					
VIRG	NEWPORT NEWS	WANG LABORATORIES INC	NEWPORT NEWS	175			175			

STATE	COUNTY	CONTRACTOR	CITY	AGGREGATE	ARMY	(DOLLARS IN THOUSANDS)			DLA	OCE
						NAVY	AIR FORCE			
VIRGI	NEWPORT NEWS	WARWICK AIR CONDITIONING INC	FORT EUSTIS	140	140					
VIRGI	NEWPORT NEWS	WEBBS FULL SERVICE CO INC	FORT EUSTIS	2,463	2,463					
VIRGI	NEWPORT NEWS	WEBBS JANITORIAL SERVICE	FORT EUSTIS	792	792					
VIRGI	NEWPORT NEWS	WYTHE CONTRACT SALES CO	NEWPORT NEWS	92			92			
		TOTAL COUNTY		3,722,056	26,628	3,691,839		285		3,306
VIRGI	NORFOLK	A & B JANITORIAL SERVICE	NORFOLK	196			196			
VIRGI	NORFOLK	A & T TECHNICAL SERVICES INC	NORFOLK	356			356			
VIRGI	NORFOLK	A A BUILDERS OF VIRGINIA	NORFOLK	847			847			
VIRGI	NORFOLK	A D ENERGY ENGINEERS LTD	NORFOLK	42			42			
VIRGI	NORFOLK	A S I REACTIVATION INC	NORFOLK	252			252			
VIRGI	NORFOLK	A TECH VIRGINIA INC	NORFOLK	30			30			
VIRGI	NORFOLK	ABBOTT ASSOC ARCHITECTS AND	NORFOLK	61			61			
VIRGI	NORFOLK	ACME VISIBLE RECORDS INC	NORFOLK	47			47			
VIRGI	NORFOLK	ADVANCED TECHNOLOGY INC	NORFOLK	999			999			
VIRGI	NORFOLK	AIR A PLANE CORP	NORFOLK	293			293			
VIRGI	NORFOLK	ALCO WELDING & MACHINE CO IN	NORFOLK	245			245			
VIRGI	NORFOLK	ALLIED REPAIR SERVICE INC	NORFOLK	6,375			6,375			
VIRGI	NORFOLK	ALLIED STRIPING INC	NORFOLK	172			172			
VIRGI	NORFOLK	ALLIED TOWING CORP	NORFOLK	48			48			
VIRGI	NORFOLK	AMERICAN OCEANIC COATINGS CO	NORFOLK	141			141			
VIRGI	NORFOLK	AMERICAN ROOFING CONSULTANTS	NORFOLK	175			175			
VIRGI	NORFOLK	AMEX SYSTEMS INC	NORFOLK	164			164			
VIRGI	NORFOLK	APPLIED MANAGEMENT ENGINEER	NORFOLK	146			146			
VIRGI	NORFOLK	AQUA TECH INC	NORFOLK	30						30
VIRGI	NORFOLK	ARMIDIR LTD	NORFOLK	206			206			
VIRGI	NORFOLK	ASSOCIATED NAVAL ARCHITECTS	NORFOLK	463			463			
VIRGI	NORFOLK	ASTRONAUTICS CORP OF AMER	NORFOLK	30	30					
VIRGI	NORFOLK	ATKINSON DREDGING CO	NORFOLK	357			357			
VIRGI	NORFOLK	ATLANTIC ANALYSIS CORP	NORFOLK	1,916			1,624	292		
VIRGI	NORFOLK	ATLANTIC COAST ENVIRONMENTAL	NORFOLK	127						127
VIRGI	NORFOLK	ATLANTIC STATES CONSTRUCTION	NORFOLK	333			333			
VIRGI	NORFOLK	AVANT ENGINEERING CONSULTANT	NORFOLK	53			53			
VIRGI	NORFOLK	AVEC ELECTRONICS CORP	NORFOLK	102			102			
VIRGI	NORFOLK	B & M MARINE REPAIRS INC	NORFOLK	579			579			
VIRGI	NORFOLK	B & M REPAIR	NORFOLK	40			40			
VIRGI	NORFOLK	B D M CORP	NORFOLK	469	157		312			
VIRGI	NORFOLK	BAKER ROOFING CO	NORFOLK	131			131			
VIRGI	NORFOLK	BAKER SHEET METAL CORP	NORFOLK	40			40			
VIRGI	NORFOLK	BARBOUR BOAT WORKS INC	NORFOLK	136			136			
VIRGI	NORFOLK	BATCHELORS CONTRACTING INC	NORFOLK	620			620			
VIRGI	NORFOLK	BATTERY PARK CONTRACTORS INC	NORFOLK	102	42		60			
VIRGI	NORFOLK	BAUER COMPRESSORS INC	NORFOLK	120	40		80			
VIRGI	NORFOLK	BEACH BUILDING CORP	NORFOLK	791			791			
VIRGI	NORFOLK	BELANGA W H & ASSOCIATES INC	NORFOLK	2,232			2,232			
VIRGI	NORFOLK	BELKA ENTERPRISES INC	NORFOLK	180			180			
VIRGI	NORFOLK	BEST REPAIR CO	NORFOLK	1,597			1,597			
VIRGI	NORFOLK	BILBO DON BUILDING CONTRACTO	NORFOLK	46						
VIRGI	NORFOLK	BIRTCHELD DAIRY INC	NORFOLK	2,491	2,491					46
VIRGI	NORFOLK	BLYTH MARINE	NORFOLK	191			191			
VIRGI	NORFOLK	BRAND NAME CONTRACTOR	NORFOLK	6,799	6,799					

STATE	COUNTY	CONTRACTOR	CITY	AGGREGATE	ARMY	(DOLLARS IN THOUSANDS)			DLA	OCE
						NAVY	AIR FORCE			
VIRGI	NORFOLK	BROOKS JACK CONTRACT SERVICE	NORFOLK	772			772			
VIRGI	NORFOLK	BURROUGHS CORP	NORFOLK	4,359			4,359			
VIRGI	NORFOLK	BURTON LUMBER CORP	NORFOLK	147			147			
VIRGI	NORFOLK	C B C ENTERPRISES INC	NORFOLK	885			885			
VIRGI	NORFOLK	C D I MARINE CO	NORFOLK	105			105			
VIRGI	NORFOLK	C F E AIR CARGO INC	NORFOLK	12,644			12,644			
VIRGI	NORFOLK	C F E EQUIPMENT CORP	NORFOLK	201			38		163	
VIRGI	NORFOLK	C P C INTERNATIONAL INC	NORFOLK	52			52			
VIRGI	NORFOLK	C THREE INC	NORFOLK	1,172			1,172			
VIRGI	NORFOLK	CALL DOUGLAS CO INC	NORFOLK	1,343			1,343			
VIRGI	NORFOLK	CAPITOL YORK CONST & FUTIA J	NORFOLK	55			55			
VIRGI	NORFOLK	CARAVELLE INDUSTRIES INC	NORFOLK	42					42	
VIRGI	NORFOLK	CARNEAL & JOHNSTON ARCHITECT	NORFOLK	71			71			
VIRGI	NORFOLK	CARO MONROE LIANG ARCHITECTS	NORFOLK	47			47			
VIRGI	NORFOLK	CARPENTER CONSTRUCTION CO	NORFOLK	838			838			
VIRGI	NORFOLK	CARRIER INTERNATIONAL LTD	NORFOLK	28			28			
VIRGI	NORFOLK	CARSON RICHARD S	NORFOLK	170			170			
VIRGI	NORFOLK	CERBERONICS INC	NORFOLK	742			742			
VIRGI	NORFOLK	CHASENS BUSINESS INTERIORS	NORFOLK	179						179
VIRGI	NORFOLK	CHESAPEAKE ENTERPRISES INC	NORFOLK	1,554			1,554			
VIRGI	NORFOLK	CHESAPEAKE MARINE REFRIGERAT	NORFOLK	38			38			
VIRGI	NORFOLK	CLARK L B CO	NORFOLK	44			44			
VIRGI	NORFOLK	CLARK NEXSEN & OWEN	NORFOLK	99			99			
VIRGI	NORFOLK	CLARK NEXSEN OWEN BARBIERI G	NORFOLK	451	39		412			
VIRGI	NORFOLK	CLARKLIFT OF VIRGINIA CORP	NORFOLK	392			392			
VIRGI	NORFOLK	CLARY DAVID A HIST CLT & ENV	NORFOLK	45						45
VIRGI	NORFOLK	COLONNAS SHIPYARD INC	NORFOLK	688	458		55			175
VIRGI	NORFOLK	COLT INDUSTRIES OPERATING CO	NORFOLK	928			928			
VIRGI	NORFOLK	COMBUR CORP	NORFOLK	52			52			
VIRGI	NORFOLK	COMMERCIAL BUILDING SERVICE	NORFOLK	1,311			1,311			
VIRGI	NORFOLK	COMPTek RESEARCH INC	NORFOLK	6,236			6,236			
VIRGI	NORFOLK	COMPUTER DYNAMICS INC	NORFOLK	148			148			
VIRGI	NORFOLK	COMPUTER LINK CORP	NORFOLK	31			31			
VIRGI	NORFOLK	COMPUTER SCIENCES CORP	NORFOLK	63			63			
VIRGI	NORFOLK	CONLEY BROS BLDG MAINTENANCE	NORFOLK	104			104			
VIRGI	NORFOLK	CONTRACTORS PAVING CO INC	NORFOLK	297			297			
VIRGI	NORFOLK	CORNERSTONE CONTRACTING CORP	NORFOLK	395			395			
VIRGI	NORFOLK	CROSS J B INC	NORFOLK	113					113	
VIRGI	NORFOLK	CULLINANE DATABASE SYSTEMS I	NORFOLK	26			26			
VIRGI	NORFOLK	DALFI INC	NORFOLK	2,288			2,288			
VIRGI	NORFOLK	DATA GENERAL CORP	NORFOLK	41			41			
VIRGI	NORFOLK	DAVIS BOAT WORKS INC	NORFOLK	177			177			
VIRGI	NORFOLK	DAVIS INTERIORS	NORFOLK	160			160			
VIRGI	NORFOLK	DIAMOND ARNOLD M INC	NORFOLK	66-			66-			
VIRGI	NORFOLK	DICK A B CO	NORFOLK	379			379			
VIRGI	NORFOLK	DIESEL INJECTION SALES & SER	NORFOLK	55					55	
VIRGI	NORFOLK	DIGITAL DESIGN & DEVELOPMENT	NORFOLK	53						53
VIRGI	NORFOLK	DOREY ELECTRIC CO	NORFOLK	304			304			
VIRGI	NORFOLK	DOVER ELEVATOR CO	NORFOLK	109			109			
VIRGI	NORFOLK	DRISKILL J C INC	NORFOLK	73			73			
VIRGI	NORFOLK	DUKE & ASSOCIATES INC	NORFOLK	4,273			4,273			

STATE	COUNTY	CONTRACTOR	CITY	AGGREGATE	ARMY	(DOLLARS IN THOUSANDS)			DLA	OCE
						NAVY	AIR FORCE			
VIRGI	NORFOLK	DUKE CONSTRUCTION CO	NORFOLK	66				66		
VIRGI	NORFOLK	DYNAL ASSOCIATES INC	NORFOLK	90				90		
VIRGI	NORFOLK	DYNALECTRON CORP	NORFOLK	1,192				1,192		
VIRGI	NORFOLK	E & M CONTRACTING CORP	NORFOLK	910				910		
VIRGI	NORFOLK	EAGLE WOOD INC	NORFOLK	30				30		
VIRGI	NORFOLK	EASTERN VIRGINIA MEDICAL SCH	NORFOLK	194	48			146		
VIRGI	NORFOLK	EASTMAN KODAK CO	NORFOLK	202				202		
VIRGI	NORFOLK	EASTPORT INTERNATIONAL	NORFOLK	402				402		
VIRGI	NORFOLK	EATON CORP	NORFOLK	734				69		645
VIRGI	NORFOLK	EDO CORP	NORFOLK	194				194		
VIRGI	NORFOLK	ELECTRICAL MECHANICAL SPECIA	NORFOLK	164				164		
VIRGI	NORFOLK	ELLIS CORP THE	NORFOLK	499				499		
VIRGI	NORFOLK	EMPIRE ELECTRIC CO	NORFOLK	95				95		
VIRGI	NORFOLK	ENDLESS GUTTER CO	NORFOLK	35-				35-		
VIRGI	NORFOLK	ENSCO INC	NORFOLK	66				66		
VIRGI	NORFOLK	EURPAC EAST	NORFOLK	43				43		
VIRGI	NORFOLK	EURPAC SERVICE INC	NORFOLK	33				33		
VIRGI	NORFOLK	EVANS & HUDSON ARCHITECTS IN	NORFOLK	51				51		
VIRGI	NORFOLK	F M C CORP	NORFOLK	61				61		
VIRGI	NORFOLK	FAMILY SERVICE TRAVELERS AID	NORFOLK	240				240		
VIRGI	NORFOLK	FEDERAL SALES & SERVICES	NORFOLK	35					35	
VIRGI	NORFOLK	FIBERCOM INC	NORFOLK	142				142		
VIRGI	NORFOLK	FINE PETROLEUM CO INC	NORFOLK	60					60	
VIRGI	NORFOLK	FIRE X OF VIRGINIA	NORFOLK	59				59		
VIRGI	NORFOLK	FLIGHT INTERNATIONAL INC	NORFOLK	8,065				8,065		
VIRGI	NORFOLK	FLOWERS B R & CO INC	NORFOLK	836				836		
VIRGI	NORFOLK	FLOYD JOSEPH S CORP	NORFOLK	183	144			39		
VIRGI	NORFOLK	FORD AEROSPACE & COMMUNICATI	NORFOLK	67				67		
VIRGI	NORFOLK	FORREST COILE & ASSOCS	NORFOLK	168				168		
VIRGI	NORFOLK	FRUIT GROWERS EXPRESS CO	NORFOLK	26				26		
VIRGI	NORFOLK	G & V GENERAL CONTRACTORS IN	NORFOLK	50				50		
VIRGI	NORFOLK	G S G S & D	NORFOLK	61				61		
VIRGI	NORFOLK	G T E PRODUCTS CORP	NORFOLK	121				121		
VIRGI	NORFOLK	G T L LTD	NORFOLK	41					41	
VIRGI	NORFOLK	GAGE BABCOCK & ASSOCIATES IN	NORFOLK	39				39		
VIRGI	NORFOLK	GENERAL CRUSHED STONE CO	NORFOLK	26	26					
VIRGI	NORFOLK	GENERAL ELECTRIC CO	NORFOLK	130				130		
VIRGI	NORFOLK	GENERAL ELEVATOR CO	NORFOLK	334				334		
VIRGI	NORFOLK	GIBBS SAMUEL L	NORFOLK	205				205		
VIRGI	NORFOLK	GIFFELS ASSOCIATES LTD	NORFOLK	120				120		
VIRGI	NORFOLK	GLENN ROLLINS & ASSOCIATES I	NORFOLK	141				141		
VIRGI	NORFOLK	GLOBE IRON CONSTRUCTION CO I	NORFOLK	28				28		
VIRGI	NORFOLK	GOODWILL INDUSTRIES	NORFOLK	60				60		
VIRGI	NORFOLK	GRADY & MOORE CONCRETE REST	NORFOLK	632				632		
VIRGI	NORFOLK	GRAYBAR ELECTRIC CO INC	NORFOLK	32	32					
VIRGI	NORFOLK	GRUMMAN AEROSPACE CORP	NORFOLK	455				455		
VIRGI	NORFOLK	H & S CORP	NORFOLK	758				599		159
VIRGI	NORFOLK	HALIFAX ENGINEERING INC	NORFOLK	831						831
VIRGI	NORFOLK	HAMPTON R D CRANE & RIGGING	NORFOLK	45				45		
VIRGI	NORFOLK	HAMPTON ROADS OIL CO	NORFOLK	7,031					7,031	
VIRGI	NORFOLK	HAMPTON ROADS TRADING CO	NORFOLK	29				29		

STATE	COUNTY	CONTRACTOR	CITY	AGGREGATE	ARMY	(DOLLARS IN THOUSANDS)			DLA	OCE
						NAVY	AIR FORCE			
VIRG1	NORFOLK	HAMPTON ROADS WELDERS SUPPLY	NORFOLK	29			29			
VIRG1	NORFOLK	HARDERS H G & SON INC	NORFOLK	533			533			
VIRG1	NORFOLK	HAROLD A E & SONS INC	NORFOLK	59			59			
VIRG1	NORFOLK	HARRIS CORP	NORFOLK	346			346			
VIRG1	NORFOLK	HARTEC ENTERPRISES INC	NORFOLK	924			924			
VIRG1	NORFOLK	HAYES SEAY MATTERN	NORFOLK	377			377			
VIRG1	NORFOLK	HAYWARD BAKER CO	NORFOLK	228			228			
VIRG1	NORFOLK	HENDERSON ASSOCIATES	NORFOLK	28			28			
VIRG1	NORFOLK	HERTZ EQUIPMENT RENTAL CORP	NORFOLK	134			134			
VIRG1	NORFOLK	HEWLETT PACKARD CO	NORFOLK	85			85			
VIRG1	NORFOLK	HIGHS CARPET CARE & JANITORI	NORFOLK	1,302			1,302			
VIRG1	NORFOLK	HOFFERT MARINE INC	NORFOLK	1,244			1,027			217
VIRG1	NORFOLK	HOLBROOK WATERPROOFING CO IN	NORFOLK	155			155			
VIRG1	NORFOLK	HOLMES BROS INC	NORFOLK	434			434			
VIRG1	NORFOLK	HONEYWELL INC	NORFOLK	58			58			
VIRG1	NORFOLK	HONEYWELL INFORMATION SYSTEM	NORFOLK	5,683			5,683			
VIRG1	NORFOLK	HORNE BROS INC	NORFOLK	13,177			13,177			
VIRG1	NORFOLK	HUGHES AIRCRAFT CO	NORFOLK	52			52			
VIRG1	NORFOLK	HUNTER H B CO INC	NORFOLK	591						591
VIRG1	NORFOLK	HUSSEY WILLIAM H PIPE CO	NORFOLK	305			305			
VIRG1	NORFOLK	HYVAL INDUSTRIES INC	NORFOLK	58			58			
VIRG1	NORFOLK	I T T HENZE SERVICE	NORFOLK	25			25			
VIRG1	NORFOLK	INDUSTRIAL EQUIPMENT & SERVI	NORFOLK	35			35			
VIRG1	NORFOLK	INDUSTRIAL LEASE INC	NORFOLK	16			16			
VIRG1	NORFOLK	INDUSTRIAL MARINE SERVICE IN	NORFOLK	29			29			
VIRG1	NORFOLK	INTERNATIONAL BUSINESS MACHI	NORFOLK	4,740	29		993	3,718		
VIRG1	NORFOLK	INTERNATIONAL RESOURCES INC	NORFOLK	88						88
VIRG1	NORFOLK	IVY WALL LTD	NORFOLK	39			39			
VIRG1	NORFOLK	J J & A CONCRETE CONTRACTORS	NORFOLK	229			229			
VIRG1	NORFOLK	J L ASSOCIATES INC	NORFOLK	312			312			
VIRG1	NORFOLK	J R W ENTERPRISES INC	NORFOLK	469			469			
VIRG1	NORFOLK	JOHNSON C C & ASSOCIATES	NORFOLK	174			174			
VIRG1	NORFOLK	JOHNSON C LLOYD CO	NORFOLK	122			122			
VIRG1	NORFOLK	JONATHAN CORP	NORFOLK	3,059			3,059			
VIRG1	NORFOLK	KADLEC ASSOCIATES	NORFOLK	46			46			
VIRG1	NORFOLK	KAY & ASSOCIATES INC	NORFOLK	168			168			
VIRG1	NORFOLK	KIRK CONSTRUCTION CORP	NORFOLK	156			156			
VIRG1	NORFOLK	KRUMMELL & JACKSON ARCHITECT	NORFOLK	44			44			
VIRG1	NORFOLK	L Z ASSOCIATES INC	NORFOLK	101			101			
VIRG1	NORFOLK	LANDIS REALTY INC	NORFOLK	61			61			
VIRG1	NORFOLK	LANDMARK MARKETING CORP	NORFOLK	25			25			
VIRG1	NORFOLK	LANGELEY & MCDONALD & OVERMA	NORFOLK	42			42			
VIRG1	NORFOLK	LANIER BUSINESS PRODUCTS	NORFOLK	174			174			
VIRG1	NORFOLK	LAPORTE J A INC	NORFOLK	2,084			1,688			
VIRG1	NORFOLK	LEASAMETRIC	NORFOLK	27			27			
VIRG1	NORFOLK	LESLIE CO	NORFOLK	157			157			
VIRG1	NORFOLK	LIBERTY EQUIPMENT & SUPPLY C	NORFOLK	54						
VIRG1	NORFOLK	LITTON SYSTEMS INC	NORFOLK	85				85		54
VIRG1	NORFOLK	LLOYDS INTERNATIONAL SUPPLIE	NORFOLK	529			529			
VIRG1	NORFOLK	LOCKHEED ELECTRONICS CO INC	NORFOLK	39			39			
VIRG1	NORFOLK	LOCKWOOD C W & SONS LOCKWD B	NORFOLK	51			51			

STATE	COUNTY	CONTRACTOR	CITY	AGGREGATE	ARMY	(DOLLARS IN THOUSANDS)			DLA	OCE
						NAVY	AIR FORCE			
VIRG	NORFOLK	LOFTUS PETER F CORP	NORFOLK	91			91			
VIRG	NORFOLK	LOGISTIC SERV INTERNATIONAL	NORFOLK	27			27			
VIRG	NORFOLK	LUKE CONSTRUCTION CO INC	NORFOLK	288			288			
VIRG	NORFOLK	LYON SHIPYARD INC	NORFOLK	2,985	126		2,859			
VIRG	NORFOLK	MAGANN W F CORP	NORFOLK	97			97			
VIRG	NORFOLK	MANAGEMENT ANALYSIS INC	NORFOLK	47			47			
VIRG	NORFOLK	MANN HUNDLEY & HENDRICKS JNT	NORFOLK	902			902			
VIRG	NORFOLK	MANTECH INTERNATIONAL CORP	NORFOLK	1,460	420		1,040			
VIRG	NORFOLK	MANUFACTURERS PACKAGING CO	NORFOLK	1,053			1,053			
VIRG	NORFOLK	MARINE HYDRAULICS INTERNATIO	NORFOLK	4,379			4,379			
VIRG	NORFOLK	MARQUIS ROBERT R INC	NORFOLK							
VIRG	NORFOLK	MARTIN BAKER AIRCRAFT CO LTD	NORFOLK	122			122			
VIRG	NORFOLK	MCCLEAN CONTRACTING CO	NORFOLK	52			52			
VIRG	NORFOLK	MCGREGOR LAND & SEA SERVICES	NORFOLK	44			44			
VIRG	NORFOLK	MECHANICAL CONSTRUCTORS INC	NORFOLK	9,032			9,032			
VIRG	NORFOLK	MECHANICAL ENERGY SPECIALIST	NORFOLK	294			294			
VIRG	NORFOLK	METRO CONSTRUCTION CO INC	NORFOLK	26			26			
VIRG	NORFOLK	METRO MACHINE CORP	NORFOLK	21,754			21,754			
VIRG	NORFOLK	MIDDLETON E G INC	NORFOLK	194			194			
VIRG	NORFOLK	MIDWEST CORP	NORFOLK	51			51			
VIRG	NORFOLK	MILCOM SYSTEMS CORP	NORFOLK	593			593			
VIRG	NORFOLK	MILLER OIL CO	NORFOLK	2,528					2,528	
VIRG	NORFOLK	MILLERS CONTRACTING CO	NORFOLK	410			410			
VIRG	NORFOLK	MOBILE REFRIGERATION	NORFOLK	122			122			
VIRG	NORFOLK	MOHAWK DATA SCIENCES CORP	NORFOLK	47			47			
VIRG	NORFOLK	MONDE CONSTRUCTION CO	NORFOLK	60			60			
VIRG	NORFOLK	MOON ENGINEERING CO INC	NORFOLK	4,090			4,090			
VIRG	NORFOLK	MOON SHIPYARD & REPAIR CORP	NORFOLK	2,366	138		2,228			
VIRG	NORFOLK	MORRISETTE CEDERQUIST BONDUR	NORFOLK	104			104			
VIRG	NORFOLK	MOTOROLA INC	NORFOLK	663	64		549		50	
VIRG	NORFOLK	N C R CORP	NORFOLK	111			111			
VIRG	NORFOLK	NACIREMA OPERATING CO	NORFOLK	598			598			
VIRG	NORFOLK	NATIONAL TECHNICAL SVCS & NA	NORFOLK	39			39			
VIRG	NORFOLK	NEWCOMB & BOYD CONSULTING EN	NORFOLK	64			64			
VIRG	NORFOLK	NOLAND CO INC	NORFOLK	96			96			
VIRG	NORFOLK	NORFOLK SHIPBLDG & DRY DOCK	NORFOLK	46,231			46,107			124
VIRG	NORFOLK	NORTH LANDING LINE CONSTRUCT	NORFOLK	30			30			
VIRG	NORFOLK	NORTHROP SERVICES INC	NORFOLK	75			75			
VIRG	NORFOLK	OCCUPACIA CORP	NORFOLK	280			280			
VIRG	NORFOLK	OCEAN ELECTRIC CORP	NORFOLK	2,699			2,699			
VIRG	NORFOLK	OCEANEERING INTERNATIONAL IN	NORFOLK	56			56			
VIRG	NORFOLK	OLD DOMINION COLLEGE	NORFOLK	202	52		87		63	
VIRG	NORFOLK	OLD DOMINION TOBACCO CO INC	NORFOLK	67			67			
VIRG	NORFOLK	OLD DOMINION UNIVERSITY RSCH	NORFOLK	911			379		114	418
VIRG	NORFOLK	OLD EL PASO	NORFOLK	65			65			
VIRG	NORFOLK	P R C SYSTEMS SERVICES CO	NORFOLK	136			136			
VIRG	NORFOLK	PACORD	NORFOLK	1,123			1,123			
VIRG	NORFOLK	PALMER ELECTRIC MFG CO	NORFOLK	921			259		662	
VIRG	NORFOLK	PERRY A P & CO INC	NORFOLK	150			150			
VIRG	NORFOLK	PIPE INC	NORFOLK	155			155			
VIRG	NORFOLK	PIPELINE RENOVATION SERVICE	NORFOLK	248			248			

STATE	COUNTY	CONTRACTOR	CITY	AGGREGATE	ARMY	(DOLLARS IN THOUSANDS)			DLA	OCE
						NAVY	AIR FORCE			
VIRGI	NORFOLK	PITTMAN MECHANICAL CONTRACTORS	NORFOLK	547			547			
VIRGI	NORFOLK	PLANNING RESEARCH CORP	NORFOLK	135			135			
VIRGI	NORFOLK	POSEIDON INDUSTRIES	NORFOLK	26			26			
VIRGI	NORFOLK	POWELL MCCLELLAN LUMBER CO I	NORFOLK	41	41					
VIRGI	NORFOLK	POWER BLAST CORP	NORFOLK	160			160			
VIRGI	NORFOLK	PRESEARCH INC	NORFOLK	441	50		391			
VIRGI	NORFOLK	PURDUM & JESCHE	NORFOLK	29			29			
VIRGI	NORFOLK	R C A CORP	NORFOLK	66			66			
VIRGI	NORFOLK	R K CHEVROLET INC	NORFOLK	40			40			
VIRGI	NORFOLK	RAIMONDE DRILLING CORP	NORFOLK	72						72
VIRGI	NORFOLK	RAMADA INN	NORFOLK	32			32			
VIRGI	NORFOLK	RAY C JR INC	NORFOLK	608			608			
VIRGI	NORFOLK	REAL TIME DATA MANAGEMENT SV	NORFOLK	251			251			
VIRGI	NORFOLK	RELANCE ELECTRIC CO	NORFOLK	312			312			
VIRGI	NORFOLK	RICHTER DISTRIBUTING CO	NORFOLK	980				980		
VIRGI	NORFOLK	ROHR INDUSTRIES INC	NORFOLK	1,377			1,377			
VIRGI	NORFOLK	ROOFING & SIDING CONTRACTORS	NORFOLK	414			414			
VIRGI	NORFOLK	ROYAL BUSINESS MACHINES INC	NORFOLK	45			45			
VIRGI	NORFOLK	S & K SALES CO	NORFOLK	36			36			
VIRGI	NORFOLK	S D C INTEGRATED SERVICES IN	NORFOLK	68			68			
VIRGI	NORFOLK	S T S C INC	NORFOLK	166			166			
VIRGI	NORFOLK	SANDLER FOODS	NORFOLK	123	25				98	
VIRGI	NORFOLK	SANDS CONSTRUCTION CO INC	NORFOLK	42			42			
VIRGI	NORFOLK	SCIENCE APPLICATIONS INC	NORFOLK	2,182			2,182			
VIRGI	NORFOLK	SEABOARD SERVICES INC	NORFOLK	313			313			
VIRGI	NORFOLK	SEAHAB CORP	NORFOLK	133			133			
VIRGI	NORFOLK	SEAPORT SUPPLY CORP	NORFOLK	31			31			
VIRGI	NORFOLK	SEAWARD INC	NORFOLK	4,840			4,840			
VIRGI	NORFOLK	SECURE ENGINEERING SERVICES	NORFOLK	50			50			
VIRGI	NORFOLK	SERVICE ELECTRIC CORP OF VIR	NORFOLK	231			231			
VIRGI	NORFOLK	SHERERTZ FRANKLIN CRAWFORD S	NORFOLK	117			117			
VIRGI	NORFOLK	SHOP UNLIMITED	NORFOLK	330			330			
VIRGI	NORFOLK	SHRIVER & HOLLAND	NORFOLK	157			157			
VIRGI	NORFOLK	SMART SYSTEMS TECHNOLOGY	NORFOLK	99	99					
VIRGI	NORFOLK	SOWERS RODES WHITESCARVER	NORFOLK	48			48			
VIRGI	NORFOLK	SPEERY CORP	NORFOLK	3,912			3,743			
VIRGI	NORFOLK	STEADFAST MARINE INC	NORFOLK	45			45	169		
VIRGI	NORFOLK	STEIGERWALD J E CO INC	NORFOLK	847			847			
VIRGI	NORFOLK	STERLING SUPPLY CORP	NORFOLK	108			108			
VIRGI	NORFOLK	STOVER R J & SON INC	NORFOLK	107			107			
VIRGI	NORFOLK	SUPERIOR ENGINEERING & ELECT	NORFOLK	5,480			5,480			
VIRGI	NORFOLK	SUTTON J S CONSTRUCTION CO	NORFOLK	32			32			
VIRGI	NORFOLK	SUTTON MFG CORP	NORFOLK	252					252	
VIRGI	NORFOLK	SWANN L A OIL CO	NORFOLK	352					352	
VIRGI	NORFOLK	SYSTEM DEVELOPMENT CORP	NORFOLK	650			650			
VIRGI	NORFOLK	SYSTEM DYNAMICS INC	NORFOLK	796			796			
VIRGI	NORFOLK	SYSTEMS MANAGEMENT AMERICAN	NORFOLK	36,422			36,422			
VIRGI	NORFOLK	TABET MFG CO INC	NORFOLK	1,566			1,566			
VIRGI	NORFOLK	TABOR JAMES W & SON INC	NORFOLK	57			57			
VIRGI	NORFOLK	TAYLOR PARKER CO	NORFOLK	31			31			
VIRGI	NORFOLK	TECHNICAL SERVICES CORP	NORFOLK	96			96			

STATE	COUNTY	CONTRACTOR	CITY	AGGREGATE	ARMY	(DOLLARS IN THOUSANDS)			DLA	OCE	
						NAVY	AIR FORCE				
VIRGI	NORFOLK	TECHNOLOGY MANAGEMENT CORP	NORFOLK	546	159		387				
VIRGI	NORFOLK	THOMPSON MATHEW J III CONSTG	NORFOLK	74			74				
VIRGI	NORFOLK	THREE M BUSINESS PRODUCTS SA	NORFOLK	34			34				
VIRGI	NORFOLK	THURSTON C E & SONS INC	NORFOLK	447					447		
VIRGI	NORFOLK	TODD ELECTRIC CO INC	NORFOLK	1,356			1,356				
VIRGI	NORFOLK	TRACOR INC	NORFOLK	347			347				
VIRGI	NORFOLK	TRACOR MARINE INC	NORFOLK	3,487			3,487				
VIRGI	NORFOLK	TWENTY FIRST CENTURY COMM OF	NORFOLK	558			558				
VIRGI	NORFOLK	U S ENGINE & MARINE INC	NORFOLK	28			28				
VIRGI	NORFOLK	UNIDYNE CORP	NORFOLK	1,923			1,923				
VIRGI	NORFOLK	UNIFIED INDUSTRIES INC	NORFOLK	31			31				
VIRGI	NORFOLK	UNION CARBIDE CORP	NORFOLK	29			29				
VIRGI	NORFOLK	UNITED TECHNOLOGIES CORP	NORFOLK	43			43				
VIRGI	NORFOLK	UNIVERSAL FUELS INC	NORFOLK	240					240		
VIRGI	NORFOLK	V S E CORP	NORFOLK	517			517				
VIRGI	NORFOLK	V V K R INC ARCHITECTS	NORFOLK	366	198		168				
VIRGI	NORFOLK	VALJAR INC	NORFOLK	68			68				
VIRGI	NORFOLK	VANSANT & GUSLER	NORFOLK	145			145				
VIRGI	NORFOLK	VIKEM INDUSTRIES	NORFOLK	98			98				
VIRGI	NORFOLK	VIRGINIA BEACH AIR CONDITION	NORFOLK	206			206				
VIRGI	NORFOLK	VIRGINIA COATINGS INC	NORFOLK	111			111				
VIRGI	NORFOLK	VIRGINIA MATERIALS CORP	NORFOLK	31			31				
VIRGI	NORFOLK	VIRGINIA REFRIGERATION INC	NORFOLK	85			85				
VIRGI	NORFOLK	VIRGINIA TRANE SERVICE AGENC	NORFOLK	172			172				
VIRGI	NORFOLK	VIRGINIAN PILOT ASSOCIATION	NORFOLK	66			66				
VIRGI	NORFOLK	VIRTEXCO CORP	NORFOLK	1,550			1,550				
VIRGI	NORFOLK	WALLER TODD & SADLER ARCHS I	NORFOLK	180			180				
VIRGI	NORFOLK	WALSH & ASHE ASSOCIATES	NORFOLK	65			65				
VIRGI	NORFOLK	WANG LABORATORIES INC	NORFOLK	1,630			1,630				
VIRGI	NORFOLK	WASHINGTON ASSOCIATES INC	NORFOLK	78			78				
VIRGI	NORFOLK	WAYS MECHANICAL	NORFOLK	101			101				
VIRGI	NORFOLK	WEDDLE J E & ASSOCIATES	NORFOLK	1,086			1,086				
VIRGI	NORFOLK	WEINSTEIN PARKER	NORFOLK	44	44						
VIRGI	NORFOLK	WESTINGHOUSE ELECTRIC CORP	NORFOLK	554			554				
VIRGI	NORFOLK	WHITFIELD W J ELECTRICAL CO	NORFOLK	114			114				
VIRGI	NORFOLK	WHITMAN REQUARDT & ASSOCIATE	NORFOLK	118			118				
VIRGI	NORFOLK	WILEY & WILSON CONSULTING EN	NORFOLK	372			372				
VIRGI	NORFOLK	WILKINSON W W & CO	NORFOLK	66			66				
VIRGI	NORFOLK	WOODINGTON ELECTRIC CO INC	NORFOLK	754			754				
VIRGI	NORFOLK	XEROX CORP	NORFOLK	1,012	101		880		31		
VIRGI	NORFOLK	YOUNGS ELECTRIC CO	NORFOLK	33			33				
VIRGI	NORFOLK	TOTAL COUNTY		332,702	11,852		298,979		5,503	13,870	2,498
VIRGI	NORTON	INTERNATIONAL & DOMESTIC COR	NORTON	48						48	
VIRGI	NORTON	TOTAL COUNTY		48						48	
VIRGI	PETERSBURG	BRENCO INC	PETERSBURG	198			198				
VIRGI	PETERSBURG	BROWN & WILLIAMSON TOBACCO C	PETERSBURG	2,657						2,657	
VIRGI	PETERSBURG	DAVIDSON INDUSTRIES INC	PETERSBURG	110						110	
VIRGI	PETERSBURG	DOMINION CHEMICAL CO	PETERSBURG	684						684	
VIRGI	PETERSBURG	FEDERAL PRISON INDUSTRIES IN	PETERSBURG	5,553	4,345					1,208	

STATE	COUNTY	CONTRACTOR	CITY	AGGREGATE	ARMY	(DOLLARS IN THOUSANDS)			DLA	OCE
						NAVY	AIR FORCE			
VIRG	PETERSBURG	G M SPECIAL MACHINE & TOOL C	PETERSBURG	87						87
VIRG	PETERSBURG	PETERSBURG DINWIDDIE AVIATIO	PETERSBURG	139						139
VIRG	PETERSBURG	SEWARD LUGGAGE MFG CO	PETERSBURG	1,720	48			132		1,540
VIRG	PETERSBURG		TOTAL COUNTY	11,148	4,393	198		132		6,425
VIRG	PORTSMOUTH	A & B JANITORIAL SERVICE	PORTSMOUTH	6,394			6,394			
VIRG	PORTSMOUTH	ABBY SALES	PORTSMOUTH	88	59		29			
VIRG	PORTSMOUTH	ADVANCED TECHNOLOGY INC	PORTSMOUTH	61			61			
VIRG	PORTSMOUTH	AMERICAN EASTERN	PORTSMOUTH	604			604			
VIRG	PORTSMOUTH	APEX INTERNATIONAL MGT SERVICE	PORTSMOUTH	122			122			
VIRG	PORTSMOUTH	ASSOCIATED NAVAL ARCHITECTS	PORTSMOUTH	4,247	169		4,078			
VIRG	PORTSMOUTH	ASTRONAUTICS CORP OF AMER	PORTSMOUTH	46	46					
VIRG	PORTSMOUTH	ATLANTIC STATES CONSTRUCTION	PORTSMOUTH	368			368			
VIRG	PORTSMOUTH	ATLANTIC WOOD INDUSTRIES INC	PORTSMOUTH	360			360			
VIRG	PORTSMOUTH	BATTERY PARK CONTRACTORS INC	PORTSMOUTH	546			546			
VIRG	PORTSMOUTH	BIG THREE INDUSTRIES INC	PORTSMOUTH	45			45			
VIRG	PORTSMOUTH	BILBO DON BUILDING CONTRACTO	PORTSMOUTH	47			47			
VIRG	PORTSMOUTH	BLUERIDGE GENERAL INC	PORTSMOUTH	26			26			
VIRG	PORTSMOUTH	C & W ASSOCIATES INC	PORTSMOUTH	56			56			
VIRG	PORTSMOUTH	C D I MARINE CO	PORTSMOUTH	3,309			3,309			
VIRG	PORTSMOUTH	C F E EQUIPMENT CORP	PORTSMOUTH	227			227			
VIRG	PORTSMOUTH	C THREE INC	PORTSMOUTH	44			44			
VIRG	PORTSMOUTH	CHEM NUCLEAR SYSTEMS INC	PORTSMOUTH	105			105			
VIRG	PORTSMOUTH	CLARK L B CO	PORTSMOUTH	28			28			
VIRG	PORTSMOUTH	CLAYTON & NIXON	PORTSMOUTH	89			89			
VIRG	PORTSMOUTH	COLGATE PALMOLIVE CO	PORTSMOUTH	50			50			
VIRG	PORTSMOUTH	COMFORT CENTER INC	PORTSMOUTH	34			34			
VIRG	PORTSMOUTH	COMMONWEALTH ELEVATOR CO	PORTSMOUTH	259			259			
VIRG	PORTSMOUTH	COMPUTER DYNAMICS INC	PORTSMOUTH	108			108			
VIRG	PORTSMOUTH	CONSERVCO INC	PORTSMOUTH	348			348			
VIRG	PORTSMOUTH	CONSTRUCTION TECHNOLOGY LABS	PORTSMOUTH	61			61			
VIRG	PORTSMOUTH	CONTRAK INC	PORTSMOUTH	32			32			
VIRG	PORTSMOUTH	COULTER ELECTRONICS INC	PORTSMOUTH	55			55			
VIRG	PORTSMOUTH	CRADOCK SHEET METAL & ROOFIN	PORTSMOUTH	73			73			
VIRG	PORTSMOUTH	CULLIGAN WATER CONDITIONING	PORTSMOUTH	34			34			
VIRG	PORTSMOUTH	DEVILLE ALUMINUM PRODUCTS IN	PORTSMOUTH	32			32			
VIRG	PORTSMOUTH	DOREY ELECTRIC CO	PORTSMOUTH	115			115			
VIRG	PORTSMOUTH	DRAVO WELLMAN CO	PORTSMOUTH	114			114			
VIRG	PORTSMOUTH	DUDLEY MORRISETTE & CEDARQUI	PORTSMOUTH	36			36			
VIRG	PORTSMOUTH	DUKE CONSTRUCTION CO	PORTSMOUTH	502			502			
VIRG	PORTSMOUTH	EAST COAST INDUSTRIAL SERVIC	PORTSMOUTH	37			37			
VIRG	PORTSMOUTH	EASTCOAST RAILROAD CONTRACTO	PORTSMOUTH	176			176			
VIRG	PORTSMOUTH	ECOLOCHEM INC	PORTSMOUTH	230			230			
VIRG	PORTSMOUTH	ELLIOTT CO	PORTSMOUTH	26			26			
VIRG	PORTSMOUTH	FIAT ALLIS NORTH AMERICA	PORTSMOUTH	1,613	70			1,543		
VIRG	PORTSMOUTH	FOSTER CHRISTOPHER J	PORTSMOUTH	150			150			
VIRG	PORTSMOUTH	G & V GENERAL CONTRACTORS IN	PORTSMOUTH	745			745			
VIRG	PORTSMOUTH	G F BUSINESS EQUIPMENT INC	PORTSMOUTH	324			324			
VIRG	PORTSMOUTH	GAVCO CORP	PORTSMOUTH	353			353			
VIRG	PORTSMOUTH	GENERAL ELECTRIC CO	PORTSMOUTH	66			66			
VIRG	PORTSMOUTH	GLOBAL ASSOCIATES	PORTSMOUTH	1,020			1,020			

STATE	COUNTY	CONTRACTOR	CITY	AGGREGATE	ARMY	(DOLLARS IN THOUSANDS)			DLA
						NAVY	AIR FORCE		
VIRGI	PORTSMOUTH	GRIFFIN D H WRECKING CO	PORTSMOUTH	174			174		
VIRGI	PORTSMOUTH	GRIMSLEY & GRIMSLEY INC	PORTSMOUTH	27			27		
VIRGI	PORTSMOUTH	GRIMSLEYS HOUSE OF TOOLS INC	PORTSMOUTH	53			53		
VIRGI	PORTSMOUTH	HALL W R JR	PORTSMOUTH	70			70		
VIRGI	PORTSMOUTH	HAMM E L & ASSOCIATES	PORTSMOUTH	974			974		
VIRGI	PORTSMOUTH	HAMPTON ROADS VERMIN EXTERMI	PORTSMOUTH	27			27		
VIRGI	PORTSMOUTH	HARDERS H G & SON INC	PORTSMOUTH	46			46		
VIRGI	PORTSMOUTH	HARRIS CORP	PORTSMOUTH	55			55		
VIRGI	PORTSMOUTH	HAYES SEAY MATTERN	PORTSMOUTH	760			760		
VIRGI	PORTSMOUTH	HITT ELECTRIC CORP	PORTSMOUTH	59			59		
VIRGI	PORTSMOUTH	HOFFMAN WHITEHEAD CO	PORTSMOUTH	59			59		
VIRGI	PORTSMOUTH	HOLLAND JOHN C ENTERPRISES	PORTSMOUTH	1,583			1,583		
VIRGI	PORTSMOUTH	HOLMES BROS INC	PORTSMOUTH	657			657		
VIRGI	PORTSMOUTH	HOWARD SECURITY SERVICES INC	PORTSMOUTH	2,542			2,542		
VIRGI	PORTSMOUTH	HUSSEY WILLIAM H PIPE CO	PORTSMOUTH	111			111		
VIRGI	PORTSMOUTH	INDUSTRIAL CONSTRUCTION & MA	PORTSMOUTH	113			113		
VIRGI	PORTSMOUTH	INDUSTRIAL POWER & MAINTENAN	PORTSMOUTH	41			41		
VIRGI	PORTSMOUTH	J R W ENTERPRISES INC	PORTSMOUTH	252			252		
VIRGI	PORTSMOUTH	KAISER ENGINEERS POWER CORP	PORTSMOUTH	248			248		
VIRGI	PORTSMOUTH	KELLY JACK B CO	PORTSMOUTH	116			116		
VIRGI	PORTSMOUTH	KIRBY D E INC	PORTSMOUTH	124			124		
VIRGI	PORTSMOUTH	KIRK CONSTRUCTION CORP	PORTSMOUTH	67			67		
VIRGI	PORTSMOUTH	KITCHEN EQUIPMENT CO OF VA I	PORTSMOUTH	1,524					
VIRGI	PORTSMOUTH	LAMBDA IN OFFICE MACHINES INC	PORTSMOUTH	25			25		
VIRGI	PORTSMOUTH	LINK SYSTEMS	PORTSMOUTH	114			114		
VIRGI	PORTSMOUTH	MAITLAND BROS CO INC	PORTSMOUTH	733			44		
VIRGI	PORTSMOUTH	MANUFACTURERS PACKAGING CO	PORTSMOUTH	767			767		
VIRGI	PORTSMOUTH	MARINE STRUCTURAL APPLICATIO	PORTSMOUTH	513					
VIRGI	PORTSMOUTH	MARQUIS ROBERT R INC	PORTSMOUTH	208			208		
VIRGI	PORTSMOUTH	MCELROY & ASSOCIATES ARCHITE	PORTSMOUTH	61			61		
VIRGI	PORTSMOUTH	MCKISSICK & CO	PORTSMOUTH	679			679		
VIRGI	PORTSMOUTH	MECHANICAL ENERGY SPECIALIST	PORTSMOUTH	109			109		
VIRGI	PORTSMOUTH	METRO CONSTRUCTION CO INC	PORTSMOUTH	3,569			3,569		
VIRGI	PORTSMOUTH	MILLERS CONTRACTING CO	PORTSMOUTH	85			85		
VIRGI	PORTSMOUTH	MOBILE MAINTENANCE SVCS	PORTSMOUTH	73			73		
VIRGI	PORTSMOUTH	NAPIT CONTRACTING	PORTSMOUTH	501			501		
VIRGI	PORTSMOUTH	NATIONAL WELDERS SUPPLY CO	PORTSMOUTH	154			128		26
VIRGI	PORTSMOUTH	NELSON & SMITH INC	PORTSMOUTH	50			50		
VIRGI	PORTSMOUTH	NICOLON CORP	PORTSMOUTH	610					
VIRGI	PORTSMOUTH	NIX C E & SONS INC	PORTSMOUTH	387					387
VIRGI	PORTSMOUTH	NIXDORF COMPUTER CORP	PORTSMOUTH	57			57		
VIRGI	PORTSMOUTH	NORTH LANDING LINE CONSTRUCT	PORTSMOUTH	68			68		
VIRGI	PORTSMOUTH	OLD DOMINION SECURITY INC	PORTSMOUTH	350			350		
VIRGI	PORTSMOUTH	PATS ELECTRICAL CONTRACTING	PORTSMOUTH	80			80		
VIRGI	PORTSMOUTH	PECK EQUIPMENT CO	PORTSMOUTH	6,427			4,480		1,947
VIRGI	PORTSMOUTH	PERLIN CONSTRUCTION CO INC	PORTSMOUTH	83			83		
VIRGI	PORTSMOUTH	PIPE INC	PORTSMOUTH	588			588		
VIRGI	PORTSMOUTH	PITTMAN MECHANICAL CONTRACTO	PORTSMOUTH	226			226		
VIRGI	PORTSMOUTH	PLANNING & MANAGEMENT SERVIC	PORTSMOUTH	63			63		
VIRGI	PORTSMOUTH	PORTSMOUTH CITY OF	PORTSMOUTH	87			87		
VIRGI	PORTSMOUTH	PORTSMOUTH HARDWARE & BLDG S	PORTSMOUTH	46			46		

STATE	COUNTY	CONTRACTOR	CITY	AGGREGATE	ARMY	(DOLLARS IN THOUSANDS)			DLA	OC
						NAVY	AIR FORCE			
VIRGI	PORTSMOUTH	PRINCE CONSTRUCTION CO	PORTSMOUTH	38			38			
VIRGI	PORTSMOUTH	PURSLEY C ROY CO	PORTSMOUTH	34			34			
VIRGI	PORTSMOUTH	QUALITY BOATS CO INC	PORTSMOUTH	32			32			
VIRGI	PORTSMOUTH	QUALITY SPRINKLER CO INC	PORTSMOUTH	30			30			
VIRGI	PORTSMOUTH	R & H GENERAL CONTRACTORS	PORTSMOUTH	627			627			
VIRGI	PORTSMOUTH	RAST & ASSOCIATES	PORTSMOUTH	98			98			
VIRGI	PORTSMOUTH	REID ASSOCIATES INC	PORTSMOUTH	357			357			
VIRGI	PORTSMOUTH	ROSENBLATT M SON INC	PORTSMOUTH	1,224			1,224			
VIRGI	PORTSMOUTH	S & C SECURITY INC	PORTSMOUTH	347			347			
VIRGI	PORTSMOUTH	S M S MECHANICAL CONTRACTORS	PORTSMOUTH	35			35			
VIRGI	PORTSMOUTH	SANIVAC MAINTENANCE SERVICE	PORTSMOUTH	617			617			
VIRGI	PORTSMOUTH	SEABOARD SERVICES INC	PORTSMOUTH	704			704			
VIRGI	PORTSMOUTH	SEAGUARD CORP	PORTSMOUTH	65			65			
VIRGI	PORTSMOUTH	SEIDNITZER & BRAUER PLUMBING	PORTSMOUTH	580			580			
VIRGI	PORTSMOUTH	SERVICE DISPOSAL CORP	PORTSMOUTH	73			73			
VIRGI	PORTSMOUTH	SHARF MACY M CO	PORTSMOUTH	26			26			
VIRGI	PORTSMOUTH	SHIPS MISSILE SYS CONSULTANT	PORTSMOUTH	130			130			
VIRGI	PORTSMOUTH	SHIRLEY CONSTRUCTION CORP	PORTSMOUTH	515			515			
VIRGI	PORTSMOUTH	SMITHS FUEL OIL	PORTSMOUTH	460					460	
VIRGI	PORTSMOUTH	SPACE SERVICE INTERNATIONAL	PORTSMOUTH	430			430			
VIRGI	PORTSMOUTH	SPERRY CORP	PORTSMOUTH	34			34			
VIRGI	PORTSMOUTH	SULLAIR RENTALS & SALES	PORTSMOUTH	58			58			
VIRGI	PORTSMOUTH	T R I	PORTSMOUTH	30			30			
VIRGI	PORTSMOUTH	TEMPERATURE CONTROL CO	PORTSMOUTH	46			46			
VIRGI	PORTSMOUTH	TIDEWATER COMMUNITY COLLEGE	PORTSMOUTH	165			165			
VIRGI	PORTSMOUTH	TIDEWATER CONSTRUCTION CORP	PORTSMOUTH	49			49			
VIRGI	PORTSMOUTH	TREADWELL CORP	PORTSMOUTH	35			35			
VIRGI	PORTSMOUTH	VALJAR INC	PORTSMOUTH	210			210			
VIRGI	PORTSMOUTH	VANSANT & GUSLER	PORTSMOUTH	119			119			
VIRGI	PORTSMOUTH	VIRTEXCO CORP	PORTSMOUTH	669			669			
VIRGI	PORTSMOUTH	WALLER CONSTRUCTION CO	PORTSMOUTH	57			57			
VIRGI	PORTSMOUTH	WANG LABORATORIES INC	PORTSMOUTH	1,396			1,396			
VIRGI	PORTSMOUTH	WESTERN BRANCH DIESEL INC	PORTSMOUTH	245	67		178			
VIRGI	PORTSMOUTH	WEYHER LIVSEY DRAVO SIRRINE	PORTSMOUTH	23,500			23,500			
VIRGI	PORTSMOUTH	WHITEHURST RED & ASSOCIATES	PORTSMOUTH	294			294			
VIRGI	PORTSMOUTH	WILLIAMS & TAZWELL & ASSOCIA	PORTSMOUTH	394			394			
VIRGI	PORTSMOUTH	WILSON K F CONTRACTOR INC	PORTSMOUTH	70			70			
VIRGI	PORTSMOUTH	ZERO ONE ZERO	PORTSMOUTH	84			84			
VIRGI	PORTSMOUTH	TOTAL COUNTY		83,677	411		75,567	1,543	2,820	3,3
VIRGI	RADFORD	BIAZZI MARIO DR ING SA	RADFORD	67-	67-					
VIRGI	RADFORD	BIOLOGICAL MONITORING INC	RADFORD	60	60					
VIRGI	RADFORD	BOOKER ASSOCIATES INC	RADFORD	74	74					
VIRGI	RADFORD	CAIN CLAUDE INC	RADFORD	1,603	1,603					
VIRGI	RADFORD	CATALYTIC INC	RADFORD	230	230					
VIRGI	RADFORD	CENTEX CORP	RADFORD	1,608	1,608					
VIRGI	RADFORD	COMMONWEALTH FEDERAL CONSTRU	RADFORD	33			33			
VIRGI	RADFORD	HAYES SEAY MATTERN	RADFORD	470	470					
VIRGI	RADFORD	HERCULES INC	RADFORD	143,110	143,057			53		
VIRGI	RADFORD	HICKS & INGLE CORP	RADFORD	265	265					
VIRGI	RADFORD	HY TECH RESEARCH CORP	RADFORD	90			90			

PRIME-CONTRACTS BY STATE, COUNTY, CONTRACTOR, AND CITY - FY 1983 (OCT - SEP)

PAGE 925

STATE	COUNTY	CONTRACTOR	CITY	AGGREGATE	ARMY	(DOLLARS IN THOUSANDS)			DLA	CC
						NAVY	AIR FORCE			
VIRG	RADFORD	INLAND MOTOR CORP	RADFORD	75			75			
VIRG	RADFORD	KOLLMORGEN CORP	RADFORD	130		30			100	
VIRG	RADFORD	MASON & HANGER SILAS MASON C	RADFORD	484	484					
VIRG	RADFORD	MATTERN & CRAIG CONSULTING E	RADFORD	131	131					
VIRG	RADFORD	PRITCHARD J F & CO	RADFORD	49	49					
VIRG	RADFORD	SIMONS EASTERN CO	RADFORD	777	777					
VIRG	RADFORD	SPERRY CORP	RADFORD	1,498	1,498					
VIRG	RADFORD	TOTAL COUNTY		150,620	150,239	63	218		100	
VIRG	RICHMOND	A M INTERNATIONAL INC	RICHMOND	37						37
VIRG	RICHMOND	ABSOCOLD CORP	RICHMOND	315		289	26			
VIRG	RICHMOND	ADVANCED ELECTRICAL SYSTEMS	RICHMOND	45						45
VIRG	RICHMOND	AIR FILTERS INC	RICHMOND	62						62
VIRG	RICHMOND	ALDEN SALES CO	RICHMOND	65			65			
VIRG	RICHMOND	AMERICAN BRANDS INC	RICHMOND	538			538			
VIRG	RICHMOND	ASTRONAUTICS CORP OF AMER	RICHMOND	29	29					
VIRG	RICHMOND	ATKINSON DREDGING CO	RICHMOND	451						
VIRG	RICHMOND	AXIA INC	RICHMOND	31					31	
VIRG	RICHMOND	BRAND NAME CONTRACTOR	RICHMOND	7,821	7,821					
VIRG	RICHMOND	BROWN BOVERI POWER EQUIPMENT	RICHMOND	116		116				
VIRG	RICHMOND	BRUNING CO	RICHMOND	29	29					
VIRG	RICHMOND	BUSHROD DISPOSAL SERVICE INC	RICHMOND	152						152
VIRG	RICHMOND	C & B LIFT TRUCK INC	RICHMOND	74						74
VIRG	RICHMOND	C S C EQUIPMENT & SUPPLY CO	RICHMOND	30		30				
VIRG	RICHMOND	CARNEAL & JOHNSTON ARCHITECT	RICHMOND	118	118					
VIRG	RICHMOND	CAVENAUGH CORP	RICHMOND	31		31				
VIRG	RICHMOND	CHESAPEAKE & POTOMAC TEL CO	RICHMOND	12,135	12,135					
VIRG	RICHMOND	COMPUTER CO	RICHMOND	50	50					
VIRG	RICHMOND	CURD WILLIAM T CONTRACTOR IN	RICHMOND	131	131					
VIRG	RICHMOND	DAVIS TAYLOR FORSTER CO	RICHMOND	289		289				
VIRG	RICHMOND	DOMINION OIL CO INC	RICHMOND	1,227						1,227
VIRG	RICHMOND	DORI FOODS INC	RICHMOND	29	29					
VIRG	RICHMOND	DUPONT E I DE NEMOURS & CO	RICHMOND	421	421					
VIRG	RICHMOND	E S B INC	RICHMOND	103	103					
VIRG	RICHMOND	EASTMAN KODAK CO	RICHMOND	133						133
VIRG	RICHMOND	ECONO LODGE	RICHMOND	108	108					
VIRG	RICHMOND	ELECTRICAL EQUIPMENT CO	RICHMOND	35						35
VIRG	RICHMOND	EQUIPMENT CO OF AMERICA	RICHMOND	33						33
VIRG	RICHMOND	EXIDE POWER SYSTEMS	RICHMOND	33						33
VIRG	RICHMOND	FARISS & WILLIAM INC	RICHMOND	47						47
VIRG	RICHMOND	FOUR PHASE SYSTEMS INC	RICHMOND	282						282
VIRG	RICHMOND	GENERAL ELECTRIC CO	RICHMOND	206		206				
VIRG	RICHMOND	GOULD INC	RICHMOND	28		28				
VIRG	RICHMOND	HARRIS CORP	RICHMOND	135						135
VIRG	RICHMOND	HAWORTH INC	RICHMOND	201						201
VIRG	RICHMOND	HEWLETT PACKARD CO	RICHMOND	3,268		3,135				133
VIRG	RICHMOND	HOWARD M E GENERAL CONTRACTO	RICHMOND	418						418
VIRG	RICHMOND	INDIAN HEAD INC	RICHMOND	64						64
VIRG	RICHMOND	INFOETICS CORP	RICHMOND	87						87
VIRG	RICHMOND	INTERNATIONAL BUSINESS MACHI	RICHMOND	94	94					
VIRG	RICHMOND	KADOW & BARNES INC	RICHMOND	43			43			

STATE	COUNTY	CONTRACTOR	CITY	AGGREGATE	ARMY	(DOLLARS IN THOUSANDS)			DLA	OCE
						NAVY	AIR FORCE			
VIRG	RICHMOND	KARDEX SYSTEMS INC	RICHMOND	28				28		
VIRG	RICHMOND	LEE PAVING CO	RICHMOND	39						39
VIRG	RICHMOND	LITTLE OIL CO INC	RICHMOND	25						25
VIRG	RICHMOND	M & B HEADWEAR CO	RICHMOND	904						904
VIRG	RICHMOND	MANUFACTURERS PACKAGING CO	RICHMOND	800						800
VIRG	RICHMOND	MEDICAL COLLEGE OF VIRGINIA	RICHMOND	86	86					
VIRG	RICHMOND	MEMOREX CORP	RICHMOND	158						158
VIRG	RICHMOND	MESA TECHNOLOGY CORP	RICHMOND	48						48
VIRG	RICHMOND	MOBIL OIL CORP	RICHMOND	70			70			
VIRG	RICHMOND	NEALE W WALLACE CO INC	RICHMOND	30			30			
VIRG	RICHMOND	NED! CONSTRUCTION CO INC	RICHMOND	40						40
VIRG	RICHMOND	NIXDORF COMPUTER SOFTWARE CO	RICHMOND	120			120			
VIRG	RICHMOND	NORRIS AIR CONDITIONING INC	RICHMOND	127						127
VIRG	RICHMOND	PETERSON G E GENERAL CONTRAC	RICHMOND	48						48
VIRG	RICHMOND	PHILIP MORRIS INC	RICHMOND	12,111			1,019	11,023		69
VIRG	RICHMOND	POWER DISTRIBUTION INC	RICHMOND	147	39		58	50		
VIRG	RICHMOND	POWER SYSTEMS & CONTROLS INC	RICHMOND	51	51					
VIRG	RICHMOND	RELIANCE ELECTRIC CO	RICHMOND	27				27		
VIRG	RICHMOND	REYNOLDS METALS CO	RICHMOND	2,122	41		104	775		1,202
VIRG	RICHMOND	RICHMOND NORTH ASSOCIATES LT	RICHMOND	90	90					
VIRG	RICHMOND	RICHMOND RUBBER CO	RICHMOND	44			44			
VIRG	RICHMOND	RICHMOND UNIVERSITY OF	RICHMOND	101	101					
VIRG	RICHMOND	RIS PAPER CO	RICHMOND	31			31			
VIRG	RICHMOND	ROBINS A H CO INC	RICHMOND	705						705
VIRG	RICHMOND	RUDEL MACHINERY CO	RICHMOND	27			27			
VIRG	RICHMOND	SANIVAC MAINTENANCE SERVICE	RICHMOND	491						491
VIRG	RICHMOND	SOLOM AUTOMATED SERVICES	RICHMOND	67			67			
VIRG	RICHMOND	SOUTHERN METAL SUPPLY CO	RICHMOND	46			46			
VIRG	RICHMOND	SPECTRUM LEASING CORP	RICHMOND	53						53
VIRG	RICHMOND	STALLWORTH LUMBER CO	RICHMOND	97						97
VIRG	RICHMOND	SWANN L A OIL CO	RICHMOND	42			42			
VIRG	RICHMOND	SYDNER HYDRODYNAMICS INC	RICHMOND	67						67
VIRG	RICHMOND	TANDEM COMPUTERS INC	RICHMOND	398						398
VIRG	RICHMOND	TENNANT CO	RICHMOND	39						39
VIRG	RICHMOND	THOMAS OIL CO	RICHMOND	107						107
VIRG	RICHMOND	TORRENCE DREELIN FARTHING BU	RICHMOND	62	62					
VIRG	RICHMOND	UNION ENVELOPE CO	RICHMOND	32	32					
VIRG	RICHMOND	USRYS INC	RICHMOND	34			34			
VIRG	RICHMOND	VEPCO INC	RICHMOND	637						637
VIRG	RICHMOND	VIRGINIA COMMONWEALTH UNIVER	RICHMOND	629	424		109	46		
VIRG	RICHMOND	VIRGINIA ELECTRIC & POWER CO	RICHMOND	246						246
VIRG	RICHMOND	VIRGINIA INDUSTRIES FOR THE	RICHMOND	565						565
VIRG	RICHMOND	VIRGINIA RAILROAD BUILDERS I	RICHMOND	41						41
VIRG	RICHMOND	VIRGINIA TRACTOR CO INC	RICHMOND	538			506	32		
VIRG	RICHMOND	VIRGINIA TREE SCIENCES SERVI	RICHMOND	47						47
VIRG	RICHMOND	VIRGINIA UNIVERSITY OF	RICHMOND	44			44			
VIRG	RICHMOND	WESTINGHOUSE ELECTRIC CORP	RICHMOND	384						384
VIRG	RICHMOND	WILCOX WALTER FURLONG PAPER	RICHMOND	66	66					
VIRG	RICHMOND	WILLIAMS CONSTRUCTION ENTERP	RICHMOND	133	27					106
VIRG	RICHMOND	WILLIAMS OFFICE SUPPLY CO	RICHMOND	30						30
VIRG	RICHMOND	XEROX CORP	RICHMOND	245			245			

STATE	COUNTY	CONTRACTOR	CITY	AGGREGATE	ARMY	(DOLLARS IN THOUSANDS)			DLA	OCE
						NAVY	AIR FORCE			
VIRGI	RICHMOND	YATES BUSINESS SYSTEMS & EQU	RICHMOND	37		37				
VIRGI	RICHMOND		TOTAL COUNTY	52,700	22,137	6,757	12,653	10,702		451
VIRGI	ROANOKE	EATON CORP	ROANOKE	36					36	
VIRGI	ROANOKE	FIBERCOM INC	ROANOKE	47		47				
VIRGI	ROANOKE	GENERAL ELECTRIC CO	ROANOKE	249						249
VIRGI	ROANOKE	GRAVES HUMPHREYS CO	ROANOKE	25	25					
VIRGI	ROANOKE	HAYES SEAY MATTERN	ROANOKE	135	135					
VIRGI	ROANOKE	I T T CORP	ROANOKE	6,713	5,661	504	548			
VIRGI	ROANOKE	I T T ELECTRO OPTIC PRODUCTS	ROANOKE	13,890	12,005	499	1,386			
VIRGI	ROANOKE	INGERSOLL RAND CO	ROANOKE	131					131	
VIRGI	ROANOKE	ROANOKE OIL DISTRIBUTORS INC	ROANOKE	197					197	
VIRGI	ROANOKE	TREAD CORP	ROANOKE	71			71			
VIRGI	ROANOKE		TOTAL COUNTY	21,494	17,826	1,050	2,005	364		249
VIRGI	SALEM	BREAKELL INC	SALEM	138	138					
VIRGI	SALEM	CENTEC ANALYTICAL SERVICES I	SALEM	226		226				
VIRGI	SALEM	COOPER INDUSTRIES INC	SALEM	125					125	
VIRGI	SALEM	EATON CORP	SALEM	129					129	
VIRGI	SALEM	GENERAL ELECTRIC CO	SALEM	989		779			210	
VIRGI	SALEM	MEDECO SECURITY LOCK CO	SALEM	155					155	
VIRGI	SALEM	MEDECO SECURITY LOCKS INC	SALEM	35	35					
VIRGI	SALEM	MENTOR ELECTRIC SUPPLY CO	SALEM	96					96	
VIRGI	SALEM	MOHAWK RUBBER CO	SALEM	4,622	4,622					
VIRGI	SALEM	VALLEYDALE PACKERS INC	SALEM	261			184		77	
VIRGI	SALEM		TOTAL COUNTY	6,776	4,795	1,189			792	
VIRGI	SOUTH BOSTON	WESTINGHOUSE ELECTRIC CORP	SOUTH BOSTON	28						
VIRGI	SOUTH BOSTON		TOTAL COUNTY	28						
VIRGI	STAUNTON	BROTHERS SUPPLY CORP	STAUNTON	109						109
VIRGI	STAUNTON		TOTAL COUNTY	109						109
VIRGI	SUFFOLK	ATLANTIC STATES EXTERMINATI	LITTLE CREEK	28			28			
VIRGI	SUFFOLK	BLYTH & SON INC	SUFFOLK	673			673			
VIRGI	SUFFOLK	BLYTH MARINE	SUFFOLK	215	215					
VIRGI	SUFFOLK	HOLMES BROS INC	LITTLE CREEK	26			26			
VIRGI	SUFFOLK	HOLMES BROS INC	SUFFOLK	29			29			
VIRGI	SUFFOLK	JOMAR CORP OF TIDEWATER	SUFFOLK	69			69			
VIRGI	SUFFOLK	JONATHAN CORP	LITTLE CREEK	436			436			
VIRGI	SUFFOLK	METRO MACHINE CORP	LITTLE CREEK	133			133			
VIRGI	SUFFOLK	MOON ENGINEERING CO INC	LITTLE CREEK	640			640			
VIRGI	SUFFOLK	OLD DOMINION FOODS	SUFFOLK	193					193	
VIRGI	SUFFOLK	PATS ELECTRICAL CONTRACTING	DRIVER	308			308			
VIRGI	SUFFOLK	ROSE MARINE INC	LITTLE CREEK	37			37			
VIRGI	SUFFOLK	S R INTERNATIONAL INC	LITTLE CREEK	735			735			
VIRGI	SUFFOLK	SUFFOLK CHEMICAL CO INC	SUFFOLK	61			61			
VIRGI	SUFFOLK	VIRGINIA PACKING CO INC	SUFFOLK	159				159		
VIRGI	SUFFOLK		TOTAL COUNTY	3,742	215	3,175	159		193	
VIRGI	VIRGINIA BEACH	A & B CONTRACT SERVICE CO	VIRGINIA BEACH	297			297			

STATE	COUNTY	CONTRACTOR	CITY	AGGREGATE	ARMY	(DOLLARS IN THOUSANDS)			DLA	OCE
						NAVY	AIR FORCE			
VIRG	VIRGINIA	BEACH	A & T TECHNICAL SERVICES INC	VIRGINIA BEACH	90		90			
VIRG	VIRGINIA	BEACH	A A BUILDERS OF VIRGINIA	VIRGINIA BEACH	192		192			
VIRG	VIRGINIA	BEACH	A P A C VIRGINIA INC	OCEANA	1,093		1,093			
VIRG	VIRGINIA	BEACH	ACE ELECTRIC SUPPLY CO	VIRGINIA BEACH	30					30
VIRG	VIRGINIA	BEACH	AMERICAN INDUSTRIAL & MARINE	VIRGINIA BEACH	55			55		
VIRG	VIRGINIA	BEACH	AMERICAN SYSTEMS ENGINEERING	VIRGINIA BEACH	226		226			
VIRG	VIRGINIA	BEACH	AMEX SYSTEMS INC	VIRGINIA BEACH	85		85			
VIRG	VIRGINIA	BEACH	ANALYSIS & TECHNOLOGY INC	VIRGINIA BEACH	193		193			
VIRG	VIRGINIA	BEACH	ASPHALT ROAD & MATERIALS CO	VIRGINIA BEACH	152		152			
VIRG	VIRGINIA	BEACH	ATLANTIC COAST CONTRACTORS I	FORT STORY	361	361				
VIRG	VIRGINIA	BEACH	BARCLAY & HOBBS INC	VIRGINIA BEACH	29		29			
VIRG	VIRGINIA	BEACH	BARNES & FOLCK ARCHITECTS	VIRGINIA BEACH	77		77			
VIRG	VIRGINIA	BEACH	BARRIER CONSTRUCTION CO	VIRGINIA BEACH	36		36			
VIRG	VIRGINIA	BEACH	BARRIERE CONSTRUCTION INC	VIRGINIA BEACH	67		67			
VIRG	VIRGINIA	BEACH	BEACH BUILDING CORP	VIRGINIA BEACH	755		755			
VIRG	VIRGINIA	BEACH	BELANGA W H & ASSOCIATES INC	VIRGINIA BEACH	2,367		2,367			
VIRG	VIRGINIA	BEACH	BHANDARI CONSTR CONSULTANTS	VIRGINIA BEACH	208		208			
VIRG	VIRGINIA	BEACH	BODNER & MANUEL INC	VIRGINIA BEACH	132		132			
VIRG	VIRGINIA	BEACH	BOWMAN & ASSOCIATES P C	VIRGINIA BEACH	32	32				
VIRG	VIRGINIA	BEACH	BRAND NAME CONTRACTOR	VIRGINIA BEACH	1,112	1,112				
VIRG	VIRGINIA	BEACH	BROWNING MARINE INC	VIRGINIA BEACH	36		36			
VIRG	VIRGINIA	BEACH	BURGESS SNYDER INDUSTRIES	VIRGINIA BEACH	32		32			
VIRG	VIRGINIA	BEACH	BURTON LUMBER CORP	VIRGINIA BEACH	50		50			
VIRG	VIRGINIA	BEACH	C B C ENTERPRISES INC	VIRGINIA BEACH	1,283		1,283			
VIRG	VIRGINIA	BEACH	CARO MONROE LIANG ARCHITECTS	VIRGINIA BEACH	30		30			
VIRG	VIRGINIA	BEACH	CENTRAL ATLANTIC CONTRACTORS	VIRGINIA BEACH	139		139			
VIRG	VIRGINIA	BEACH	COASTAL PETROLEUM CO INC	VIRGINIA BEACH	65				65	
VIRG	VIRGINIA	BEACH	COMPTK RESEARCH INC	DAM NECK	667		667			
VIRG	VIRGINIA	BEACH	COMPTK RESEARCH INC	VIRGINIA BEACH	290		290			
VIRG	VIRGINIA	BEACH	COMPUTER DYNAMICS INC	VIRGINIA BEACH	558		558			
VIRG	VIRGINIA	BEACH	CONRAD BROS INC	VIRGINIA BEACH	75		75			
VIRG	VIRGINIA	BEACH	CONSEPS FACILITY MGMT SVC IN	VIRGINIA BEACH	26		26			
VIRG	VIRGINIA	BEACH	CONTINENTAL CONTRACTING INC	VIRGINIA BEACH	255		255			
VIRG	VIRGINIA	BEACH	CONTRACTORS PAVING CO INC	VIRGINIA BEACH	115		115			
VIRG	VIRGINIA	BEACH	COSTELLO INDUSTRIES INC	VIRGINIA BEACH	190		190			
VIRG	VIRGINIA	BEACH	COMMUNITY ALTERNATIVES	VIRGINIA BEACH	74		74			
VIRG	VIRGINIA	BEACH	DATA BUSINESS SYSTEM INC	VIRGINIA BEACH	314			314		
VIRG	VIRGINIA	BEACH	DIGITAL EQUIPMENT CORP	VIRGINIA BEACH	649	34	615			
VIRG	VIRGINIA	BEACH	DILLS AINSCOUGH & ASSOCIATES	VIRGINIA BEACH	29		29			
VIRG	VIRGINIA	BEACH	DOMINION PAINT MFG CO	VIRGINIA BEACH	27		27			
VIRG	VIRGINIA	BEACH	DRISKILL J C INC	VIRGINIA BEACH	255		255			
VIRG	VIRGINIA	BEACH	ECOTAT	VIRGINIA BEACH	114	114				
VIRG	VIRGINIA	BEACH	ELECTRIC CONTRACTING CORP	VIRGINIA BEACH	80		80			
VIRG	VIRGINIA	BEACH	ELECTRICAL MECHANICAL SPECIA	VIRGINIA BEACH	132		132			
VIRG	VIRGINIA	BEACH	FEDCON CORP	VIRGINIA BEACH	4,836		4,836			
VIRG	VIRGINIA	BEACH	FIRST PIEDMONT CORP	VIRGINIA BEACH	45		45			
VIRG	VIRGINIA	BEACH	FLORA ELECTRIC CO	VIRGINIA BEACH	30		30			
VIRG	VIRGINIA	BEACH	G & V GENERAL CONTRACTORS IN	DAM NECK	98		98			
VIRG	VIRGINIA	BEACH	G A I	VIRGINIA BEACH	35		35			
VIRG	VIRGINIA	BEACH	GENERAL FOODS CORP	VIRGINIA BEACH	3,539		3,539			
VIRG	VIRGINIA	BEACH	GENERAL INSTRUMENT CORP	VIRGINIA BEACH	96		96			

STATE	COUNTY	CONTRACTOR	CITY	AGGREGATE	ARMY	(DOLLARS IN THOUSANDS)			DLA	OCE
						NAVY	AIR FORCE			
VIRGI	VIRGINIA BEACH	GIBBS SAMUEL L	VIRGINIA BEACH	36				36		
VIRGI	VIRGINIA BEACH	GRACE W M INC	VIRGINIA BEACH	550				550		
VIRGI	VIRGINIA BEACH	H & S CORP	VIRGINIA BEACH	147				147		
VIRGI	VIRGINIA BEACH	HACKWORTH ELECTRONICS CO	DAM NECK	54				54		
VIRGI	VIRGINIA BEACH	HAMPTON ROADS SANITATION DIS	VIRGINIA BEACH	36					36	
VIRGI	VIRGINIA BEACH	HARGROVE & BROCKWELL & ASSOC	DAM NECK	25				25		
VIRGI	VIRGINIA BEACH	HARGROVE & BROCKWELL & ASSOC	VIRGINIA BEACH	109				109		
VIRGI	VIRGINIA BEACH	HAYES SEAY MATTERN	VIRGINIA BEACH	374				374		
VIRGI	VIRGINIA BEACH	HOLLAND JOHN C ENTERPRISES	VIRGINIA BEACH	74				74		
VIRGI	VIRGINIA BEACH	HOY L J INC	DAM NECK	99				99		
VIRGI	VIRGINIA BEACH	HULL HAZARD INC	FORT STORY	8,526	8,526					
VIRGI	VIRGINIA BEACH	INGERSOLL RAND CO	VIRGINIA BEACH	100				100		
VIRGI	VIRGINIA BEACH	JOHNS BEN R ARCHITECT	VIRGINIA BEACH	122				122		
VIRGI	VIRGINIA BEACH	JONATHAN CORP	VIRGINIA BEACH	319				319		
VIRGI	VIRGINIA BEACH	KENBRIDGE CONSTRUCTION CO IN	VIRGINIA BEACH	33				33		
VIRGI	VIRGINIA BEACH	KEYSTONE TRANSPORTATION CO I	VIRGINIA BEACH	40				40		
VIRGI	VIRGINIA BEACH	KRUMMELL & JACKSON ARCHITECT	VIRGINIA BEACH	96				96		
VIRGI	VIRGINIA BEACH	LANGLEY & McDONALD	VIRGINIA BEACH	25				25		
VIRGI	VIRGINIA BEACH	LANIER BUSINESS PRODUCTS	VIRGINIA BEACH	55				55		
VIRGI	VIRGINIA BEACH	LEASAMETRIC	VIRGINIA BEACH	41				41		
VIRGI	VIRGINIA BEACH	LEVER BROS CO	VIRGINIA BEACH	161				161		
VIRGI	VIRGINIA BEACH	LINDBLAD CORP	VIRGINIA BEACH	1,305					1,305	
VIRGI	VIRGINIA BEACH	LIPTON THOMAS J INC	VIRGINIA BEACH	81				81		
VIRGI	VIRGINIA BEACH	LOCKWOOD C W & SONS LOCKWD B	VIRGINIA BEACH	29				29		
VIRGI	VIRGINIA BEACH	MACILROY & PARRIS ARCHITECTS	VIRGINIA BEACH	182				182		
VIRGI	VIRGINIA BEACH	MANAGEMENT ANALYSIS INC	VIRGINIA BEACH	26				26		
VIRGI	VIRGINIA BEACH	MARKETING INTERNATIONAL	VIRGINIA BEACH	38					38	
VIRGI	VIRGINIA BEACH	MARQUIS ROBERT R INC	VIRGINIA BEACH	1,660				1,660		
VIRGI	VIRGINIA BEACH	McGLONE & SONS CONTRACTING C	VIRGINIA BEACH	97				97		
VIRGI	VIRGINIA BEACH	MEADOWS W S ENGINEERING INC	VIRGINIA BEACH	419				419		
VIRGI	VIRGINIA BEACH	MECHA DRAULICS SERVICE INC	VIRGINIA BEACH	83				83		
VIRGI	VIRGINIA BEACH	METRO CONSTRUCTION CO INC	VIRGINIA BEACH	1,041				1,041		
VIRGI	VIRGINIA BEACH	MIDWEST CORP	VIRGINIA BEACH	44				44		
VIRGI	VIRGINIA BEACH	MILCOM SYSTEMS CORP	FORT STORY	48				48		
VIRGI	VIRGINIA BEACH	MILCOM SYSTEMS CORP	VIRGINIA BEACH	7,816				7,772		44
VIRGI	VIRGINIA BEACH	MONDE CONSTRUCTION CO	VIRGINIA BEACH	32				32		
VIRGI	VIRGINIA BEACH	MYATT CONSTRUCTION CO INC	OCEANA	216				216		
VIRGI	VIRGINIA BEACH	NESTLE CO INC	VIRGINIA BEACH	319				319		
VIRGI	VIRGINIA BEACH	NEWBILL & ASSOCIATES INC	VIRGINIA BEACH	65				65		
VIRGI	VIRGINIA BEACH	NIXON JAMES C CO	VIRGINIA BEACH	84				84		
VIRGI	VIRGINIA BEACH	NORFOLK DREDGING CO	VIRGINIA BEACH	2,306				2,306		
VIRGI	VIRGINIA BEACH	NORFOLK KEY & LOCK CO	VIRGINIA BEACH	35				35		
VIRGI	VIRGINIA BEACH	OCCUPACIA CORP	VIRGINIA BEACH	742				742		
VIRGI	VIRGINIA BEACH	OCEAN SEISMIC SURVEY INC	VIRGINIA BEACH	136						136
VIRGI	VIRGINIA BEACH	OLD DOMINION ENGINEERING INC	OCEANA	29				29		
VIRGI	VIRGINIA BEACH	OLDE TOWNE SERVICES INC	VIRGINIA BEACH	80				80		
VIRGI	VIRGINIA BEACH	PITTS & SONS INC	VIRGINIA BEACH	431				431		
VIRGI	VIRGINIA BEACH	POPE EVANS & ROBBINS	VIRGINIA BEACH	86				86		
VIRGI	VIRGINIA BEACH	PRINCESS ANNE PETROLEUM CO	VIRGINIA BEACH	1,525					1,525	
VIRGI	VIRGINIA BEACH	PROCTOR & GAMBLE DISTRIBUTIN	VIRGINIA BEACH	1,765				1,765		
VIRGI	VIRGINIA BEACH	Q E D INC	VIRGINIA BEACH	14,080				14,080		

STATE	COUNTY	CONTRACTOR	CITY	AGGREGATE	ARMY	(DOLLARS IN THOUSANDS)			DLA	OCE
						NAVY	AIR FORCE			
VIRGI	VIRGINIA	BEACH	R & H GENERAL CONTRACTORS	VIRGINIA BEACH	313			313		
VIRGI	VIRGINIA	BEACH	R C A CORP	OCEANA	195			195		
VIRGI	VIRGINIA	BEACH	RAGU FOODS INC	VIRGINIA BEACH	67			67		
VIRGI	VIRGINIA	BEACH	RALSTON PURINA CO	VIRGINIA BEACH	106			106		
VIRGI	VIRGINIA	BEACH	RANCORN WILDMAN & KRAUSE	VIRGINIA BEACH	126			126		
VIRGI	VIRGINIA	BEACH	RAYTHEON SERVICE CO	DAM NECK	380			380		
VIRGI	VIRGINIA	BEACH	RAYTHEON SERVICE CO	VIRGINIA BEACH	1,954			1,954		
VIRGI	VIRGINIA	BEACH	RICKS PAINTING CONTRACTORS	VIRGINIA BEACH	53			53		
VIRGI	VIRGINIA	BEACH	RUDDS SPORTS EQUIPMENT	VIRGINIA BEACH	122	122				
VIRGI	VIRGINIA	BEACH	S D C INTEGRATED SERVICES IN	VIRGINIA BEACH	330			330		
VIRGI	VIRGINIA	BEACH	S R INTERNATIONAL INC	VIRGINIA BEACH	240			240		
VIRGI	VIRGINIA	BEACH	SANDS CONSTRUCTION CO INC	VIRGINIA BEACH	68			68		
VIRGI	VIRGINIA	BEACH	SEABOARD SERVICES INC	DAM NECK	90			90		
VIRGI	VIRGINIA	BEACH	SHARP GEORGE G INC	VIRGINIA BEACH	342			342		
VIRGI	VIRGINIA	BEACH	SHIRLEY CONSTRUCTION CORP	VIRGINIA BEACH	199			199		
VIRGI	VIRGINIA	BEACH	SHOP UNLIMITED	VIRGINIA BEACH	842			842		
VIRGI	VIRGINIA	BEACH	SHRIVER & HOLLAND	VIRGINIA BEACH	246			246		
VIRGI	VIRGINIA	BEACH	SIGMA MACHINERY INC	VIRGINIA BEACH	64					64
VIRGI	VIRGINIA	BEACH	SMITH R H ROOFING CO	VIRGINIA BEACH	45			45		
VIRGI	VIRGINIA	BEACH	SOLOM AUTOMATED SERVICES	VIRGINIA BEACH	31			31		
VIRGI	VIRGINIA	BEACH	SOUTHERN SYSTEMS INC	VIRGINIA BEACH	36			36		
VIRGI	VIRGINIA	BEACH	SPERRY CORP	VIRGINIA BEACH	3,191			3,191		
VIRGI	VIRGINIA	BEACH	SPRINGFIELD SERVICES INC	VIRGINIA BEACH	200			200		
VIRGI	VIRGINIA	BEACH	STAR KIST FOODS INC	VIRGINIA BEACH	147			147		
VIRGI	VIRGINIA	BEACH	SYSCON CORP	VIRGINIA BEACH	2,237	2,237				
VIRGI	VIRGINIA	BEACH	SYSTEM DEVELOPMENT CORP	DAM NECK	585			585		
VIRGI	VIRGINIA	BEACH	SYSTEM INDUSTRIES INC	VIRGINIA BEACH	133			133		
VIRGI	VIRGINIA	BEACH	SYSTEMS CONSULTANTS INC	VIRGINIA BEACH	684			684		
VIRGI	VIRGINIA	BEACH	SYSTEMS ENGR & TECHNOLOGY AS	VIRGINIA BEACH	49			49		
VIRGI	VIRGINIA	BEACH	SYSTEMS MANAGEMENT ASSOCIATE	VIRGINIA BEACH	30			30		
VIRGI	VIRGINIA	BEACH	TALBOT & ASSOCIATES LTD	VIRGINIA BEACH	49			49		
VIRGI	VIRGINIA	BEACH	TENCARVA MACHINERY CO	VIRGINIA BEACH	38			38		
VIRGI	VIRGINIA	BEACH	TEXTRON INC	FORT STORY	405	405				
VIRGI	VIRGINIA	BEACH	THERMO TROL CORP	VIRGINIA BEACH	37			37		
VIRGI	VIRGINIA	BEACH	THOMAS CONSTRUCTION CO INC	VIRGINIA BEACH	133			133		
VIRGI	VIRGINIA	BEACH	TIDEWATER AIR FILTER FABR CO	VIRGINIA BEACH	29			29		
VIRGI	VIRGINIA	BEACH	TIDEWATER CONSULTANTS INC	VIRGINIA BEACH	1,571			1,571		
VIRGI	VIRGINIA	BEACH	TODD ELECTRIC CO INC	VIRGINIA BEACH	31			31		
VIRGI	VIRGINIA	BEACH	TRACOR INC	VIRGINIA BEACH	470			470		
VIRGI	VIRGINIA	BEACH	TURNER C TAZ INC	VIRGINIA BEACH	60			60		
VIRGI	VIRGINIA	BEACH	TWENTY FIRST CENTURY COMM OF	VIRGINIA BEACH	114			114		
VIRGI	VIRGINIA	BEACH	UNITED STATES FLAG & SIGNAL	VIRGINIA BEACH	236				236	
VIRGI	VIRGINIA	BEACH	UNIVERSAL CONSULTANTS INC	VIRGINIA BEACH	68			68		
VIRGI	VIRGINIA	BEACH	UNIVERSAL DECKING SYSTEM	VIRGINIA BEACH	62			62		
VIRGI	VIRGINIA	BEACH	V S E CORP	VIRGINIA BEACH	162			162		
VIRGI	VIRGINIA	BEACH	VIRGINIA BEACH AIR CONDITION	VIRGINIA BEACH	238			238		
VIRGI	VIRGINIA	BEACH	VIRTEXCO CORP	VIRGINIA BEACH	211			211		
VIRGI	VIRGINIA	BEACH	WALLER TODD & SADLER ARCHS I	FORT STORY	128	128				
VIRGI	VIRGINIA	BEACH	WALLER TODD & SADLER ARCHS I	VIRGINIA BEACH	40	40				
VIRGI	VIRGINIA	BEACH	WALSH & ASHE ASSOCIATES	VIRGINIA BEACH	107			107		
VIRGI	VIRGINIA	BEACH	WALSKI KARL A CONSTRUCTION I	DAM NECK	49			49		

STATE	COUNTY	CONTRACTOR	CITY	AGGREGATE	ARMY	(DOLLARS IN THOUSANDS)			DLA	OCE
						NAVY	AIR FORCE			
VIRGI	VIRGINIA BEACH	WANG LABORATORIES INC	VIRGINIA BEACH	560				560		
VIRGI	VIRGINIA BEACH	WARNER HAROLD O & IVEY AIA P	VIRGINIA BEACH	32		32				
VIRGI	VIRGINIA BEACH	WATERFRONT MARINE CONSTRUCTI	VIRGINIA BEACH	90		90				
VIRGI	VIRGINIA BEACH		TOTAL COUNTY	85,600	13,111	68,081		1,047	3,131	230
VIRGI	WAYNESBORO	ELECTRONIC COMPONENT SALES I	WAYNESBORO	39						39
VIRGI	WAYNESBORO	GENERAL ELECTRIC CO	WAYNESBORO	714	25	391		40		258
VIRGI	WAYNESBORO		TOTAL COUNTY	753	25	391		40		297
VIRGI	WILLIAMSBURG	AMERICAN SHEET METAL CO	WILLIAMSBURG	560		560				
VIRGI	WILLIAMSBURG	ARGO INSTRUMENTS CORP	WILLIAMSBURG	40					40	
VIRGI	WILLIAMSBURG	ARMIDIR LTD	WILLIAMSBURG	309		309				
VIRGI	WILLIAMSBURG	AUSTIN BROCKENBROUGH & ASSOC	WILLIAMSBURG	60		60				
VIRGI	WILLIAMSBURG	BRAND NAME CONTRACTOR	WILLIAMSBURG	78	78					
VIRGI	WILLIAMSBURG	CENTER OF EXCELLENCE THE	WILLIAMSBURG	540	540					
VIRGI	WILLIAMSBURG	CHESAPEAKE & POTOMAC TEL CO	WILLIAMSBURG	31	31					
VIRGI	WILLIAMSBURG	COLLINS & AIKMAN CORP	WILLIAMSBURG	275	175	100				
VIRGI	WILLIAMSBURG	ELECTRICAL MECHANICAL SPECIA	WILLIAMSBURG	94		94				
VIRGI	WILLIAMSBURG	KLYMAN KENT D & ASSOCIATES	WILLIAMSBURG	58				58		
VIRGI	WILLIAMSBURG	MCELROY & ASSOCIATES ARCHITE	WILLIAMSBURG	135		135				
VIRGI	WILLIAMSBURG	PENTA CONSTRUCTION	WILLIAMSBURG	897		897				
VIRGI	WILLIAMSBURG	ROSE MARINE INC	WILLIAMSBURG	292		292				
VIRGI	WILLIAMSBURG	STAHL RIDER INC	WILLIAMSBURG	1,750		1,750				
VIRGI	WILLIAMSBURG	STATES ROOFING & METAL CO IN	WILLIAMSBURG	28		28				
VIRGI	WILLIAMSBURG	TRACOR MARINE INC	WILLIAMSBURG	2,706		2,706				
VIRGI	WILLIAMSBURG	VIRGINIA REFRIGERATION INC	WILLIAMSBURG	435		435				
VIRGI	WILLIAMSBURG	WES WAY SPRINKLER CO INC	WILLIAMSBURG	119		119				
VIRGI	WILLIAMSBURG	WILKINSON W W & CO	WILLIAMSBURG	33		33				
VIRGI	WILLIAMSBURG	WILLIAM & MARY COLLEGE OF	WILLIAMSBURG	199	199					
VIRGI	WILLIAMSBURG		TOTAL COUNTY	8,639	1,023	7,518		58	40	
VIRGI	WINCHESTER	ABEX CORP	WINCHESTER	29	29					
VIRGI	WINCHESTER	ARGO INSTRUMENTS CORP	WINCHESTER	372	249					123
VIRGI	WINCHESTER	SHENANDOAH APPLE COOPERATIVE	WINCHESTER	38						38
VIRGI	WINCHESTER	SHENANDOAH VALLEY APPLE CORP	WINCHESTER	475						475
VIRGI	WINCHESTER	WRIGHT LORING J & SON INC	WINCHESTER	103						103
VIRGI	WINCHESTER		TOTAL COUNTY	1,017	278					739
VIRGI	UNDISTRIBUTED	BYNAM W E & CO INC	VARIOUS CITIES	56						56
VIRGI	UNDISTRIBUTED		TOTAL COUNTY	56						56
VIRGI			TOTAL STATE	7,071,810	1,053,873	5,580,779		276,892	141,270	18,996

STATE	COUNTY	CONTRACTOR	CITY	AGGREGATE	ARMY	(DOLLARS IN THOUSANDS)			DLA	OCE
						NAVY	AIR FORCE			
WASHI	ADAMS	CARNATION CO	OTHELLO	335					335	
WASHI	ADAMS	SANDLER FOODS	OTHELLO	40					40	
WASHI	ADAMS		TOTAL COUNTY	375					375	
WASHI	ASOTIN	GILLIS LARRY	CLARKSTON	26						26
WASHI	ASOTIN	IDAHO STATE OF	CLARKSTON	28						28
WASHI	ASOTIN		TOTAL COUNTY	54						54
WASHI	BENTON	A R H DISTRIBUTORS INC	PROSSER	138					138	
WASHI	BENTON	BATTELLE MEMORIAL INSTITUTE	RICHLAND	1,612	1,061	90	461			
WASHI	BENTON	BRUCE CADET INC	KENNEWICK	147						147
WASHI	BENTON	D S FOOD SALES CO	RICHLAND	663					663	
WASHI	BENTON	MCMILLIN GERALD J INC	RICHLAND	35						35
WASHI	BENTON	MOSELEY W H CO	RICHLAND	159					159	
WASHI	BENTON	NORTEC INC	KENNEWICK	66	37		29			
WASHI	BENTON	NUCLEAR ENGINEERING CO	RICHLAND	26		26				
WASHI	BENTON	SIGMA RESEARCH INC	RICHLAND	543					543	
WASHI	BENTON	WASHINGTON PUBLIC PWR SUPPLY	RICHLAND	44		44				
WASHI	BENTON	WASHINGTON UNIVERSITY	RICHLAND	30	30					
WASHI	BENTON		TOTAL COUNTY	3,463	1,128	160	490		1,503	182
WASHI	CHELAN	FRUIT GROWERS SERVICE CO	WENATCHEE	26			26			
WASHI	CHELAN	NORTHWEST PRODUCTS INC	WENATCHEE	408			408			
WASHI	CHELAN	U S FOOD SERVICES	WENATCHEE	411					411	
WASHI	CHELAN	WENATCHEE PETROLEUM CO	WENATCHEE	204					204	
WASHI	CHELAN		TOTAL COUNTY	1,049			434		615	
WASHI	CLALLAM	AMERICAN TELEPHONE & TELEGRA	PORT ANGELES	84				84		
WASHI	CLALLAM	BRUCH & BRUCH	FORKS	29						29
WASHI	CLALLAM	CEDAR RIDGE CONSTRUCTION INC	NEAH BAY	363			363			
WASHI	CLALLAM	DOYLE DISTRIBUTING INC	PORT ANGELES	181					181	
WASHI	CLALLAM	FLETCHER & FLETCHER LOGGING	FORKS	35						35
WASHI	CLALLAM	HENDRICKSON G M & CO	PORT ANGELES	74		74				
WASHI	CLALLAM	INTERSTATE ASPHALT CO INC	FORKS	36						36
WASHI	CLALLAM	J & M LUMBER INC	PORT ANGELES	234					234	
WASHI	CLALLAM	MILLER M C LUMBER CO	PORT ANGELES	61					61	
WASHI	CLALLAM	OIL HEAT CO OF PORT ANGELES	PORT ANGELES	46					46	
WASHI	CLALLAM	PENINSULA FUEL CO	PORT ANGELES	29					29	
WASHI	CLALLAM	SETON W E & SONS CONSTRUCTIO	FORKS	35						35
WASHI	CLALLAM	TERRA CONTRACTING JV	LA PUSH	76						76
WASHI	CLALLAM	WES WHOLESALE DISTRIBUTING I	FORKS	53					53	
WASHI	CLALLAM		TOTAL COUNTY	1,336		74	447		604	211
WASHI	CLARK	ADKY CONSTRUCTION INC	VANCOUVER	98	98					
WASHI	CLARK	AIRCO INC	VANCOUVER	342			342			
WASHI	CLARK	BIG THREE LINCOLN ALASKA INC	VANCOUVER	28			28			
WASHI	CLARK	BUCKEYE PACIFIC CORP	VANCOUVER	25					25	
WASHI	CLARK	HEWLETT PACKARD CO	VANCOUVER	88			88			
WASHI	CLARK	JACKSON MARINE CO	VANCOUVER	551						551
WASHI	CLARK	KENT BRANDON CONSTRUCTION	VANCOUVER	83	83					
WASHI	CLARK	NIEDERMEYER MARTIN CO	RIDGEFIELD	871					871	

STATE	COUNTY	CONTRACTOR	CITY	AGGREGATE	ARMY	(DOLLARS IN THOUSANDS)			DLA	OCE
						NAVY	AIR FORCE			
WASHI	CLARK	NORTHWEST NATURAL GAS	VANCOUVER	30	30					
WASHI	CLARK	NORTHWEST PACKING CO	VANCOUVER	1,586					1,586	
WASHI	CLARK	PORTLAND HABILITATION CENTER	VANCOUVER	62	62					
WASHI	CLARK	RICHTER DISTRIBUTING CO	VANCOUVER	172					172	
WASHI	CLARK	UNION CARBIDE CORP	WASHOUGAL	63	63					
WASHI	CLARK	TOTAL COUNTY		3,999	336		458		2,654	551
WASHI	COLUMBIA	B & T CONSTRUCTION CO	STARBUCK	70						70
WASHI	COLUMBIA	GRANT GEORGE A INC	STARBUCK	200						200
WASHI	COLUMBIA	KELTCH JOHN M INC	STARBUCK	421						421
WASHI	COLUMBIA	RIDGE CONSTRUCTION CO INC	STARBUCK	297						297
WASHI	COLUMBIA	TOTAL COUNTY		988						988
WASHI	COWLITZ	ADKY CONSTRUCTION INC	LONGVIEW	44	44					
WASHI	COWLITZ	CANONIE BULTEMA PACIFIC CORP	CASTLE ROCK	63						63
WASHI	COWLITZ	CANONIE CONSTRUCTION CO	CASTLE ROCK	277						277
WASHI	COWLITZ	CLATERBOS HARRY CO & WAYNE C	CASTLE ROCK	269						269
WASHI	COWLITZ	COLLINS J E DIVERS	CASTLE ROCK	36						36
WASHI	COWLITZ	CONTINENTAL MILLS	WOODLAND	148					148	
WASHI	COWLITZ	DARR LES TRUCKING CO	CASTLE ROCK	72						72
WASHI	COWLITZ	DARR LES TRUCKING CO	KELSO	196						196
WASHI	COWLITZ	ECHO OIL CO	KELSO	29					29	
WASHI	COWLITZ	ELDRIDGE E W INC	KELSO	60						60
WASHI	COWLITZ	ELTING INC	CASTLE ROCK	2,322						2,322
WASHI	COWLITZ	GENERAL CONSTRUCTION CO	CASTLE ROCK	46						46
WASHI	COWLITZ	GILNETT CONSTRUCTION	KELSO	55						55
WASHI	COWLITZ	HALE CHRIS CONSTRUCTION CO	CASTLE ROCK	30						30
WASHI	COWLITZ	HARDER MECHANICAL CONTRACTOR	CASTLE ROCK	3,693						3,693
WASHI	COWLITZ	HELI JET CORP	CASTLE ROCK	93						93
WASHI	COWLITZ	KERCO INC	CASTLE ROCK	175						175
WASHI	COWLITZ	MANSON & OSBERG CO	LONGVIEW	204						204
WASHI	COWLITZ	MOUNTAIN ENGINEERING & CONST	CASTLE ROCK	1,416						1,416
WASHI	COWLITZ	NEHALEM RIVER DREDGING CO	CASTLE ROCK	207						207
WASHI	COWLITZ	NESTAVAL CORP	CASTLE ROCK	32						32
WASHI	COWLITZ	NEWPORT DREDGING CO	LONGVIEW	65						65
WASHI	COWLITZ	OREGON STATE UNIVERSITY	CASTLE ROCK	70						70
WASHI	COWLITZ	ROBLES ROBERTO & ASSOCIATE I	CASTLE ROCK	377						377
WASHI	COWLITZ	ROSS ISLAND SAND & GRAVEL CO	CASTLE ROCK	668						668
WASHI	COWLITZ	SCARSELLA BROS INC	CASTLE ROCK	208						208
WASHI	COWLITZ	SCARSELLA BROS INC	KELSO	982						982
WASHI	COWLITZ	SEGALE M A INC	CASTLE ROCK	3,187						3,187
WASHI	COWLITZ	UNITED STATES INTERIOR DEPT	CASTLE ROCK	126						126
WASHI	COWLITZ	WASHINGTON CONSTRUCTION CO	CASTLE ROCK	3,145						3,145
WASHI	COWLITZ	WASHINGTON CORP	CASTLE ROCK	75						75
WASHI	COWLITZ	WASHINGTON STATE OF	CASTLE ROCK	30						30
WASHI	COWLITZ	WESTERN PACIFIC DREDGING COR	CASTLE ROCK	1,684						1,684
WASHI	COWLITZ	WESTERN PACIFIC DREDGING COR	LONGVIEW	619						619
WASHI	COWLITZ	TOTAL COUNTY		19,465	44				177	19,244
WASHI	DOUGLAS	BURKE ELECTRIC INC	BRIDGEPORT	950						950
WASHI	DOUGLAS	CENTRAL WASHINGTON UNIVERSIT	BRIDGEPORT	169						169

STATE	COUNTY	CONTRACTOR	CITY	AGGREGATE	(DOLLARS IN THOUSANDS)			DLA	OCE
					ARMY	NAVY	AIR FORCE		
WASHI	DOUGLAS	COLVILLE CONFEDERATED TRIBES	BRIDGEPORT	92				92	
WASHI	DOUGLAS	HALE & LONG GENERAL CONTRACT	BRIDGEPORT	310				310	
WASHI	DOUGLAS	IMCO GENERAL CONSTRUCTION CO	BRIDGEPORT	96				96	
WASHI	DOUGLAS	NORTH CENTRAL CONSTRUCTION C	BRIDGEPORT	1,764				1,764	
WASHI	DOUGLAS	OREGON PAIUTE CONTRACTORS IN	BRIDGEPORT	330				330	
WASHI	DOUGLAS	PALOUSE SEED CO	BRIDGEPORT	35				35	
WASHI	DOUGLAS	VENTURE CONSTRUCTION INC	BRIDGEPORT	1,563				1,563	
WASHI	DOUGLAS	WASHINGTON UNIVERSITY OF	BRIDGEPORT	110				110	
WASHI	DOUGLAS	WICO INC	BRIDGEPORT	45				45	
WASHI	DOUGLAS	TOTAL COUNTY		5,464				5,464	
WASHI	FRANKLIN	BIGSONICS INC	PASCO	316				316	
WASHI	FRANKLIN	COYGTE CORP CONTRACTORS & EN	KAHLGOTUS				36		
WASHI	FRANKLIN	D S FOOD SALES CO	PASCO	36					
WASHI	FRANKLIN	DENBAR ENTERPRISES	PASCO	53				53	
WASHI	FRANKLIN	GRANT GEORGE A INC	PASCO	92				92	
WASHI	FRANKLIN	H T FUEL INC	PASCO	55			55		
WASHI	FRANKLIN	JACKSON MARINE CO	PASCO	60				60	
WASHI	FRANKLIN	MCCALL OIL CO OF WASHINGTON	PASCO	8,110			8,110		
WASHI	FRANKLIN	MOTOROLA INC	PASCO	62				62	
WASHI	FRANKLIN	SIUSLAW PACIFIC CONSTRUCTION	KAHLGOTUS	165				165	
WASHI	FRANKLIN	WONDERACK DISTRIBUTION CO	TRI CITIES	180			180		
WASHI	FRANKLIN	TOTAL COUNTY		9,129			8,381	748	
WASHI	GARFIELD	CARROLL JOHN M CONSTRUCTION	POMEROY	207				207	
WASHI	GARFIELD	PGE ASPHALT PAVING INC	POMEROY	44				44	
WASHI	GARFIELD	SIUSLAW PACIFIC CONSTRUCTION	POMEROY	30				30	
WASHI	GARFIELD	TOTAL COUNTY		281				281	
WASHI	GRANT	ABRAMS JIM JET AIR INC	MOSES LAKE	1,737			1,737		
WASHI	GRANT	BASIC AMERICAN FOOD CO	MOSES LAKE	1,034			1,034		
WASHI	GRANT	EXXON CO USA	MOSES LAKE	9,476			9,476		
WASHI	GRANT	GLACIER SALES	WARDEN	61			61		
WASHI	GRANT	JET AIR INC	MOSES LAKE	37			37		
WASHI	GRANT	LIGHTHOUSE FOR BLIND	QUINCY	40			40		
WASHI	GRANT	RAPID ELECTROPLATING PROCESS	CORFU	46			46		
WASHI	GRANT	RED TREE PACKING CO INC	CORFU	90			90		
WASHI	GRANT	SAGA CORP	GRANT	276		276			
WASHI	GRANT	SANDLER FOODS	WARDEN	83			83		
WASHI	GRANT	TOTAL COUNTY		12,880		276	12,604		
WASHI	GRAYS HARBOR	BUCKEYE PACIFIC CORP	HOQUIAM	201				201	
WASHI	GRAYS HARBOR	CROSSTE INC	COSMOPOLIS	900				900	
WASHI	GRAYS HARBOR	GRAYS HARBOR PORT OF	GRAYS HARBOR CI	28				28	
WASHI	GRAYS HARBOR	KENNEDY JOHNSEN LUMBER INC	HOQUIAM	370				370	
WASHI	GRAYS HARBOR	LAMB GRAYS HARBOR CO	HOQUIAM	51		51			
WASHI	GRAYS HARBOR	LAWRENCE & MCCAN FUEL CO	GRAYS HARBOR CI	34				34	
WASHI	GRAYS HARBOR	MANSON CONSTRUCTION & ENGR C	GRAYS HARBOR CI	2,098				2,098	
WASHI	GRAYS HARBOR	MILLER M C LUMBER CO	HOQUIAM	36				36	
WASHI	GRAYS HARBOR	OCEAN SPRAY CRANBERRIES INC	ABERDEEN	96				96	
WASHI	GRAYS HARBOR	SHELDONS MFG CORP	PACIFIC BEACH	394		394			

STATE	COUNTY	CONTRACTOR	CITY	AGGREGATE	ARMY	(DOLLARS IN THOUSANDS)			DLA	OCE
						NAVY	AIR FORCE			
WASHI	GRAYS HARBOR	STALEY JOE K OIL & HARDWARE	GRAYS HARBOR CI	31					31	
WASHI	GRAYS HARBOR		TOTAL COUNTY	4,239			445		1,668	2,126
WASHI	ISLAND	ABAM ENGINEERS HOWARD NEEDLE	WHIDBEY ISLAND	124			124			
WASHI	ISLAND	ANDERSEN BJORNSTAD & KANE	WHIDBEY ISLAND	330			330			
WASHI	ISLAND	ATTERTON PAINTING INC	OAK HARBOR	201			201			
WASHI	ISLAND	BAKER ROBERTS INC GEN CONTRA	OAK HARBOR	320			320			
WASHI	ISLAND	BURROUGHS CORP	OAK HARBOR	134			134			
WASHI	ISLAND	BURROUGHS CORP	WHIDBEY ISLAND	139			139			
WASHI	ISLAND	CORPORATION FOR COMMUNITY DE	OAK HARBOR	388			388			
WASHI	ISLAND	CORSAIR INC	WHIDBEY ISLAND	1,998			1,998			
WASHI	ISLAND	CREE CONSTRUCTION CO INC	WHIDBEY ISLAND	6,083			6,083			
WASHI	ISLAND	EMPIRE PAINTING CO	OAK HARBOR	86			86			
WASHI	ISLAND	FRANCIS J P & ASSOCIATES INC	OAK HARBOR	27			27			
WASHI	ISLAND	HENNINGSTON DURHAM RICHARDS	WHIDBEY ISLAND	627			627			
WASHI	ISLAND	HEWITT DAILY ISLEY	OAK HARBOR	357			357			
WASHI	ISLAND	ISLAND DISPOSAL INC	OAK HARBOR	76			76			
WASHI	ISLAND	JONES F S CONSTRUCTION CO IN	OAK HARBOR	148			148			
WASHI	ISLAND	KAY & ASSOCIATES INC	WHIDBEY ISLAND	77			77			
WASHI	ISLAND	KRIEG CONSTRUCTION CO	WHIDBEY ISLAND	26			26			
WASHI	ISLAND	LECAIR RAYBURN & CO	OAK HARBOR	63			63			
WASHI	ISLAND	LOCHNER H W INC	WHIDBEY ISLAND	52			52			
WASHI	ISLAND	LOCHNER INC	OAK HARBOR	104			104			
WASHI	ISLAND	MANN MILLEGAN MORSE & RAMSEY	OAK HARBOR	215			215			
WASHI	ISLAND	MCLAUGHLIN D L CO INC	OAK HARBOR	56			56			
WASHI	ISLAND	MERCURY REFUELING INC	WHIDBEY ISLAND	56			56		56	
WASHI	ISLAND	MERRELL CONTRACTORS CORP	COUPEVILLE	90			90			
WASHI	ISLAND	NEW LEAF INC	OAK HARBOR	526			526			
WASHI	ISLAND	ORB ORGANIZATION THE	OAK HARBOR	240			240			
WASHI	ISLAND	OSBORN P B M C INC JV	WHIDBEY ISLAND	146			146			
WASHI	ISLAND	PARKHURST & LANGE	WHIDBEY ISLAND	156			156			
WASHI	ISLAND	POTELCO INC	OAK HARBOR	149			149			
WASHI	ISLAND	SELBY JOHN R INC	OAK HARBOR	8,585			8,585			
WASHI	ISLAND	SKILLING HELLE CHRISTIANSEN	OAK HARBOR	77			77			
WASHI	ISLAND	SOLIE CONSTRUCTION CO INC	WHIDBEY ISLAND	63			63			
WASHI	ISLAND	SYTRONICS INC	OAK HARBOR	175			175			
WASHI	ISLAND	TEMPO CONSTRUCTION INC	OAK HARBOR	660			660			
WASHI	ISLAND	THREE A MAGNOLIA JV	OAK HARBOR	471			471			
WASHI	ISLAND	VALENTINE FISHER & TOMLINSON	OAK HARBOR	36			36			
WASHI	ISLAND	WESLEY BULL & ASSOCIATES JV	WHIDBEY ISLAND	47			47			
WASHI	ISLAND	YUNS PAINTING CO	OAK HARBOR	99			99			
WASHI	ISLAND	ZEREK MARINE ENGINEERS	OAK HARBOR	1,031			1,031			
WASHI	ISLAND		TOTAL COUNTY	24,238			24,182		56	
WASHI	KING	A D R ULTRASOUND	BELLEVUE	25	25					
WASHI	KING	A M VARITYPER	SEATTLE	33	33					
WASHI	KING	ABRASIVES NORTHWEST INC	SEATTLE	230			230			
WASHI	KING	ACME POULTRY CO	RENTON	33	33					
WASHI	KING	ACME POULTRY CO	SEATTLE	67					67	
WASHI	KING	ACME VOLUME SALES	SEATTLE	42			42			
WASHI	KING	ACRO GENERAL MACHINE WORKS I	RENTON	375					375	

STATE	COUNTY	CONTRACTOR	CITY	AGGREGATE	ARMY	(DOLLARS IN THOUSANDS)			DLA	OCE
						NAVY	AIR FORCE			
WASHI	KING	ADVANCED TECHNOLOGY INC	BELLEVUE	70	70					
WASHI	KING	ADVANCED TECHNOLOGY LAB	BELLEVUE	187	50			137		
WASHI	KING	ADVANCED TECHNOLOGY LAB INC	BELLEVUE	213	63			150		
WASHI	KING	AGI J & ASSOCIATES CO LTD	SEATTLE	37			37			
WASHI	KING	AIR CARGO MANAGEMENT GROUP	BELLEVUE	35				35		
WASHI	KING	AIRCO INC	REDMOND	78			78			
WASHI	KING	AIRCO INC	SEATTLE	30	30					
WASHI	KING	ALASKA HYDRO TRAIN CORP	SEATTLE	1,260			1,260			
WASHI	KING	ALASKA PUGET UNITED TRANSPOR	SEATTLE	7,335			7,335			
WASHI	KING	ALASKAN CAMPERS	SEATTLE	42	42					
WASHI	KING	ALASKAN COPPER COS INC	SEATTLE	329			253		76	
WASHI	KING	ALASKAN COPPER WORKS	SEATTLE	58			58			
WASHI	KING	ALEUTIAN SPRAY FISHERIES INC	SEATTLE	25			25			
WASHI	KING	ALUMINUM CO OF AMERICA	BELLEVUE	26			26			
WASHI	KING	AMERICAN CONSTRUCTION CO	SEATTLE	702						702
WASHI	KING	AMERICAN METER MACHINE CORP	SEATTLE	28			28			
WASHI	KING	ANALYTICAL METHODS INC	BELLEVUE	321	51		65	205		
WASHI	KING	ANALYTICAL METHODS INC	REDMOND	77				77		
WASHI	KING	ANCHOR PACKING CO	SEATTLE	62			62			
WASHI	KING	ANDERSON ELECTRIC CONTROLS I	KENT	120	120					
WASHI	KING	AQUA MEDIA	SEATTLE	344			344			
WASHI	KING	ARAI JACKSON ARCHITECTS & DE	SEATTLE	48			48			
WASHI	KING	ARTISTIC LANDSCAPE MAINTENAN	SEATTLE	41						41
WASHI	KING	ATLAS CONSTRUCTION CO INC	SEATTLE	309						309
WASHI	KING	ATTERTON PAINTING INC	SEATTLE	119			119			
WASHI	KING	AUSTIN CO	RENTON	5,042	401		4,641			
WASHI	KING	AUXIDE ENGINEERING INC	AUBURN	31				31		
WASHI	KING	AVTECH CORP	SEATTLE	513			440		73	
WASHI	KING	B & J INDUSTRIAL SUPPLY CO	SEATTLE	92			92			
WASHI	KING	B E & C ENGINEERS INC	TUKWILA	70			70			
WASHI	KING	B E C ENGINEERS INC	TUKWILA	137			137			
WASHI	KING	B H K MACHINE TOOLS INC	SEATTLE	583	296		70	217		
WASHI	KING	BANK & OFFICE INTERIORS INC	SEATTLE	167			167			
WASHI	KING	BAR S FOODS CO INC	SEATTLE	44			44			
WASHI	KING	BARNES ROBERT A INC	SEATTLE	295			295			
WASHI	KING	BARRY WRIGHT CORP	BELLEVUE	32			32			
WASHI	KING	BARTELLS E J CO	RENTON	91			91			
WASHI	KING	BEARINGS INC	SEATTLE	40			40			
WASHI	KING	BECK R W & ASSOCIATES	SEATTLE	36			36			
WASHI	KING	BECKWITH & KUFFEL INDUSTRIAL	SEATTLE	89	39		50			
WASHI	KING	BELSHAW BROS INC	SEATTLE	97					97	
WASHI	KING	BLUE CROSS WASHINGTON ALASKA	SEATTLE	10,710	10,710					
WASHI	KING	BOEING CO	KENT	178,511	2,719		4,654	171,138		
WASHI	KING	BOEING CO	RENTON	1,312			1,312			
WASHI	KING	BOEING CO	SEATTLE	2,457,725	27,854		93,297	2,336,441	133	
WASHI	KING	BOEING COMPUTER SERVICES INC	SEATTLE	127			37	90		
WASHI	KING	BORG WARNER CORP	RENTON	32			32			
WASHI	KING	BOSLER ENERGY SYSTEMS INC	WOODINVILLE	54	54					
WASHI	KING	BOUILLON CHRISTOFFERSON & SC	SEATTLE	120			120			
WASHI	KING	BOURGALT F R CONSTRUCTION C	SEATTLE	163			163			
WASHI	KING	BRAND NAME CONTRACTOR	BELLEVUE	118	118					

STATE	COUNTY	CONTRACTOR	CITY	AGGREGATE	ARMY	(DOLLARS IN THOUSANDS)			DLA
						NAVY	AIR FORCE		
WASHI	KING	BRAND NAME CONTRACTOR	FEDERAL WAY	62	62				
WASHI	KING	BUMSTEDS MACHINE INC	RENTON	114				114	
WASHI	KING	BURGE BROS MFG	SEATTLE	31		31			
WASHI	KING	BURDGE BROS MFG INC	SEATTLE	429		429			
WASHI	KING	CAM INDUSTRIES INC	KENT	33		33			
WASHI	KING	CAMTECH INC	RENTON	66				66	
WASHI	KING	CANON U S A INC	SEATTLE	67		67			
WASHI	KING	CAPITOL INDUSTRIES INC	SEATTLE	44	44				
WASHI	KING	CARNATION CO	BELLEVUE	65				65	
WASHI	KING	CARNATION CO	SEATTLE	550	550				
WASHI	KING	CARRIER ENGINEERING & MFG IN	BOTHELL	244				244	
WASHI	KING	CASCADE AUTOVON CO	NORTH BEND	636	636				
WASHI	KING	CASCADE FUEL OIL DISTRIBUTIN	SEATTLE	38					38
WASHI	KING	CASCADE PACIFIC INTERNATIONAL	RENTON	201		201			
WASHI	KING	CENTERLINE MACHINING	KENT	279		279			
WASHI	KING	CHEM NUCLEAR SYSTEMS INC	SEATTLE	360					360
WASHI	KING	CHEVRON U S A INC	RICHMOND BEACH	105					105
WASHI	KING	CHEVRON U S A INC	SEATTLE	886					886
WASHI	KING	CHURCH SUZUKI ARCHITECTS	SEATTLE	63	63				
WASHI	KING	CITY TRANSFER CO	KENT	2,111					2,111
WASHI	KING	COASTAL TANK CLEANING INC	SEATTLE	38				38	
WASHI	KING	COLT INDUSTRIES INC	SEATTLE	165		165			
WASHI	KING	COMMODORE CO	SEATTLE	103		103			
WASHI	KING	COMMONWEALTH ASSOCIATES INC	BELLEVUE	330	330				
WASHI	KING	COMPLETE ABRASIVE BLASTING S	KENT	683	469	214			
WASHI	KING	CONSOLIDATED DAIRY PRODUCTS	SEATTLE	1,063	1,063				
WASHI	KING	CONSTRUCTIONEERING NORTHWEST	SEATTLE	25	25				
WASHI	KING	CONTINENTAL MILLS	KENT	3,029					3,029
WASHI	KING	CONTINENTAL MILLS	SEATTLE	634					634
WASHI	KING	CONTROL DATA CORP	BELLEVUE	135		135			
WASHI	KING	COPE CONSTRUCTION CORP	BOTHELL	144	144				
WASHI	KING	CRANE CONSULTANTS INC	SEATTLE	32		32			
WASHI	KING	CROWLEY ENVIRONMENTAL SERVIC	SEATTLE	45		45			
WASHI	KING	CUDAHY CO	SEATTLE	2,034					2,034
WASHI	KING	CURTIN MATHESON SCIENTIFIC C	TUKWILA	96	96				
WASHI	KING	CUSTOM HYDRAULIC & MACHINE I	KENT	33		33			
WASHI	KING	CUSTOM INDUSTRIES INC	BELLEVUE	171		171			
WASHI	KING	CUSTOM INDUSTRIES INC	FORT LAWTON	58	58				
WASHI	KING	CUSTOM VIDEO SYSTEMS INC	SEATTLE	231		231			
WASHI	KING	D P ENTERPRISES INC	SEATTLE	82		35		47	
WASHI	KING	DALY LEO A CO	SEATTLE	185	128	57			
WASHI	KING	DANCO DISTRIBUTING CO	SEATTLE	139		139			
WASHI	KING	DATAPoint CORP	BELLEVUE	92		92			
WASHI	KING	DERSHAM R J	SEATTLE	98		98			
WASHI	KING	DEUTSCH CO INC	BELLEVUE	35		35			
WASHI	KING	DEVOE MARINE COATING CO	SEATTLE	72		72			
WASHI	KING	DIGITAL EQUIPMENT CORP	BELLEVUE	975		975			
WASHI	KING	DIGITAL EQUIPMENT CORP	SEATTLE	71				71	
WASHI	KING	DOVER CORP	SEATTLE	36		36			
WASHI	KING	DUCOMMON METALS & SUPPLY CO	KENT	42		42			
WASHI	KING	DUWAMISH SHIPYARD INC	SEATTLE	1,721		1,721			

STATE	COUNTY	CONTRACTOR	CITY	AGGREGATE	ARMY	(DOLLARS IN THOUSANDS)			DLA
						NAVY	AIR FORCE		
WASHI	KING	E M F CORP	REDMOND	82			82		
WASHI	KING	EASTERN N T D INC	ISSAQUAH						
WASHI	KING	EASTMAN KODAK CO	MERCER ISLAND	28			28		
WASHI	KING	EDAW INC	SEATTLE	177			177		
WASHI	KING	EDERER CORP	SEATTLE	42			42		
WASHI	KING	ELECTROCHEMICAL TECHNOLOGY C	SEATTLE	202			202		
WASHI	KING	ENTRANCE CONTROLS	SEATTLE	91			91		
WASHI	KING	ESCO CORP	SEATTLE	74			74		
WASHI	KING	FARWEST SPECIAL PRODUCTS DIV	BELLEVUE	66	38			28	
WASHI	KING	FATIGUE TECHNOLOGY INC	SEATTLE	69			69		
WASHI	KING	FEDERAL DATA CORP	SEATTLE	27			27		
WASHI	KING	FEDERAL RESEARCH INC	SEATTLE	61	61				
WASHI	KING	FIREGUARD SPRINKLER SYSTEMS	SEATTLE	93			93		
WASHI	KING	FLEXCOMM CORP	SEATTLE	46				46	
WASHI	KING	FLO DYNE CORP	ISSAQUAH	87			87		
WASHI	KING	FLOW INDUSTRIES INC	KENT	806			354	454	
WASHI	KING	FLOW SYSTEMS INC	KENT	263			125	138	
WASHI	KING	FLUOROCARBON CO THE	SEATTLE	33			33		
WASHI	KING	FOSS LAUNCH & TUG CO	SEATTLE	28			28		
WASHI	KING	FRESH FLAVOR MEALS INC	FEDERAL WAY	2,107					2,107
WASHI	KING	GAGES UNLIMITED	REDMOND	30			30		
WASHI	KING	GALVIN AVIATION	SEATTLE	27					27
WASHI	KING	GALVIN FLYING SERVICE	SEATTLE	479					479
WASHI	KING	GELCO GROUTING SERVICE	SEATTLE	68			68		
WASHI	KING	GENERAL ELECTRIC CO	KENT	46			46		
WASHI	KING	GENERAL ELECTRIC CO	SEATTLE	472	167		152	112	41
WASHI	KING	GRAHAM JOHN & CO	SEATTLE	208	73			135	
WASHI	KING	GRAY VICTOR O & CO INC	SEATTLE	33			33		
WASHI	KING	GRAYBAR ELECTRIC CO INC	KIRKLAND	196	118			78	
WASHI	KING	GROUP I I I ELECTRONICS	BELLEVUE	44			44		
WASHI	KING	H D F PROPELLER INC	SEATTLE	212			212		
WASHI	KING	HAIGHT ROOFING CO	SEATTLE	440			440		
WASHI	KING	HALLIDIE MACHINERY CO INC	SEATTLE	490			490		
WASHI	KING	HATCH & KIRK INC	SEATTLE	454			90		364
WASHI	KING	HEWLETT PACKARD CO	BELLEVUE	876	48		828		
WASHI	KING	HONEYWELL INC	BELLEVUE	380			380		
WASHI	KING	HONEYWELL INC	MERCER ISLAND	74			74		
WASHI	KING	HONEYWELL INC	SEATTLE	11,907			11,907		
WASHI	KING	HONEYWELL INFORMATION SYSTEM	BELLEVUE	1,413			1,413		
WASHI	KING	HONEYWELL INFORMATION SYSTEM	SEATTLE	173	173				
WASHI	KING	HONEYWELL MARINE SYSTEMS CEN	SEATTLE	538			538		
WASHI	KING	HORTON DENNIS & ASSOCIATES I	SEATTLE	81					
WASHI	KING	HOSE & COUPLING CO	KENT	83			37		46
WASHI	KING	HUFF PETROLEUM CO	SEATTLE	65			65		
WASHI	KING	HUGHES AIRCRAFT CO	SEATTLE	106	106				
WASHI	KING	HUSSMAN REFRIGERATION INC	SEATTLE	26			26		
WASHI	KING	HUTCHINSON FRED CANCER RESEA	SEATTLE	85	85				
WASHI	KING	HYDRAULIC COMPONENTS CO INC	BELLEVUE	72			72		
WASHI	KING	I L I CORP	BELLEVUE	290	82		100	108	
WASHI	KING	I T T CONTINENTAL BAKING CO	SEATTLE	90	90				
WASHI	KING	I T T GRINNELL CORP	SEATTLE	34			34		

STATE	COUNTY	CONTRACTOR	CITY	AGGREGATE	ARMY	(DOLLARS IN THOUSANDS)			DLA	G
						NAVY	AIR FORCE			
WASHI	KING	INDUSTRIAL GASKET CO	SEATTLE	34		34				
WASHI	KING	INSTITUTE OF APPLIED PHYSIOL	SEATTLE	109				109		
WASHI	KING	INSTRUCTIONAL SYSTEMS DESIGN	ISSAQUAH	79	79					
WASHI	KING	INTERNATIONAL BUSINESS MACHI	SEATTLE	266		207		59		
WASHI	KING	INTERNATIONAL BUSINESS MACHI	TUKWILA	31	31					
WASHI	KING	INTERNATIONAL SALES CORP	SEATTLE	60		60				
WASHI	KING	ISSAQUAH HEALTH RESEARCH INS	ISSAQUAH	96	96					
WASHI	KING	J D TWENTY ONE ENGINEERS	BELLEVUE	27	27					
WASHI	KING	JOHNSON BARRON INC	SEATTLE	58		58				
WASHI	KING	KEENON SUPPLY INC	RENTON	47		47				
WASHI	KING	KEM EQUIPMENT INC	SEATTLE	377		377				
WASHI	KING	KENMORE AIR HARBOR INC	KENMORE	546				546		
WASHI	KING	KENWORTH NORTHWEST INC	SEATTLE	213		213				
WASHI	KING	KILSBY ROBERTS	KENT	71		71				
WASHI	KING	KORRY MFG CO	SEATTLE	164		33		131		
WASHI	KING	LAKE UNION DRYDOCK CO	SEATTLE	1,040		1,040				
WASHI	KING	LANCS INDUSTRIES INC	KIRKLAND	25		25				
WASHI	KING	LANG F S MFG CO	REDMOND	125					125	
WASHI	KING	LEXICO ENTERPRISES INC	BELLEVUE	50				50		
WASHI	KING	LIBERTY EQUIPMENT & SUPPLY C	SEATTLE	173		120		53		
WASHI	KING	LIGHTHOUSE FOR BLIND	SEATTLE	921					921	
WASHI	KING	LININGER WESTERN INC	SEATTLE	44		44				
WASHI	KING	LOCKHEED SHIPBUILDING CONSTR	SEATTLE	338,235		338,235				
WASHI	KING	MACNAB TOOL & DIE INC	KENT	25				25		
WASHI	KING	MAKERS ARCHITECTURE & URBAN	SEATTLE	208		208				
WASHI	KING	MANDERVILLE & BERGE ARCH & E	SEATTLE	82	82					
WASHI	KING	MANNESMANN TALLY CORP	KENT	52		52				
WASHI	KING	MARCO SEATTLE INC	SEATTLE	117	70	47				
WASHI	KING	MARINE POWER & EQUIPMENT CO	SEATTLE	4,785		4,785				
WASHI	KING	MASTER MARK	SEATTLE	49		49				
WASHI	KING	MATHEMATICAL SCIENCE NORTHWE	BELLEVUE	1,866		1,755		111		
WASHI	KING	MAYER OSCAR & CO INC	TUKWILA	53				53		
WASHI	KING	MCDONNELL DOUGLAS CORP	SEATTLE	50		50				
WASHI	KING	MCGRAW EDISON CO	SEATTLE	38		38				
WASHI	KING	MCMULLEN JOHN J ASSOCIATES I	SEATTLE	180		180				
WASHI	KING	MENG ERIC G ASSOCIATES	SEATTLE	87	87					
WASHI	KING	METAL GOODS CORP	SEATTLE	26		26				
WASHI	KING	METCALF GRIMM MECH CONTRACTO	SEATTLE	46		46				
WASHI	KING	METEOR COMMUNICATIONS INC	KENT	498	352	63		83		
WASHI	KING	MICHIGAN HARDWARE CO	REDMOND	28				28		
WASHI	KING	MINE SAFETY APPLIANCES CO	SEATTLE	26		26				
WASHI	KING	MINE SAFETY APPLIANCES CO	TUKWILA	26		26				
WASHI	KING	MINNESOTA MINING & MFG CO	SEATTLE	87		32		55		
WASHI	KING	MODEL & INSTRUMENT WORKS INC	SEATTLE	28	28					
WASHI	KING	MONROE MACHINED PRODUCTS INC	SEATTLE	260				260		
WASHI	KING	MORSE R D CO INC	SEATTLE	46		46				
WASHI	KING	MOSLER SAFE CO	SEATTLE	26		26				
WASHI	KING	MOTOROLA INC	BELLEVUE	71		33				
WASHI	KING	MOTOROLA INC	REDMOND	229				106		
WASHI	KING	N G C INVESTMENT & DEVELOPME	RENTON	97				97		
WASHI	KING	NELSON IRON WORKS INC	SEATTLE	100		100				

STATE	COUNTY	CONTRACTOR	CITY	AGGREGATE	ARMY	(DOLLARS IN THOUSANDS)			DLA	OCF
						NAVY	AIR FORCE			
WASHI	KING	NEWCO INC	ISSAQUAH	34		34				
WASHI	KING	NORFIL MFG	AUBURN	56				56		
WASHI	KING	NORGE CONSTRUCTION CO	SEATTLE	42		42				
WASHI	KING	NORPAC ENGINEERING CO	SEATTLE	26		26				
WASHI	KING	NORTHERN STEEL & BUILDING SU	SEATTLE	49		49				
WASHI	KING	NORTHWEST HYDRAULIC CONSULTA	KENT	56						
WASHI	KING	OGLE JACK & CO	SEATTLE	25	25					
WASHI	KING	OHIO LANDSCAPE CONSTRUCTION	SEATTLE	500						500
WASHI	KING	ORB ORGANIZATION THE	RENTON	28			28			
WASHI	KING	OTIS ELEVATOR CO	SEATTLE	97			97			
WASHI	KING	OZALID CORP	SEATTLE	29	29					
WASHI	KING	P R I NORTHWEST INC	FEDERAL WAY	1,148					1,148	
WASHI	KING	PACCAR INC	RENTON	33,740	33,740					
WASHI	KING	PACIFIC ELECTRO DYNAMICS INC	BELLEVUE	80				80		
WASHI	KING	PACIFIC ELECTRO DYNAMICS INC	REDMOND	350			42	308		
WASHI	KING	PACIFIC INSTITUTE INC	SEATTLE	30	30					
WASHI	KING	PACIFIC METAL CO	TUKWILA	45			45			
WASHI	KING	PACIFIC NORTHERN OIL CORP	SEATTLE	21,923			327		21,596	
WASHI	KING	PACIFIC NORTHWEST BELL TELEP	SEATTLE	3,675	3,675					
WASHI	KING	PACIFIC NORTHWEST RSCH FOUND	SEATTLE	110			110			
WASHI	KING	PACIFIC PROPELLER INC	KENT	138	138					
WASHI	KING	PACIFIC SHEET METAL INC	SEATTLE	76			76			
WASHI	KING	PACIFIC TELEPHONE & TELEGRAP	SEATTLE	90	90					
WASHI	KING	PALCHUCK PETROLEUM SALES	SEATTLE	56					56	
WASHI	KING	PENNON SEAFOODS INC	BELLEVUE	237					237	
WASHI	KING	PERKIN ELMER CORP	BELLEVUE	78				78		
WASHI	KING	PERRY BROS INC	RENTON	32	32					
WASHI	KING	PHOENIX POWER SYSTEM INC	SEATTLE	106			106			
WASHI	KING	PHYSICAL DYNAMICS INC	BELLEVUE	509	480				29	
WASHI	KING	PHYSIO CONTROL CORP	REDMOND	5,896	43		1,355		4,498	
WASHI	KING	PHYSIO CONTROL CORP	SEATTLE	520				520		
WASHI	KING	PRECISION ENGINE SPECIALISTS	SEATTLE	59					59	
WASHI	KING	PRECISION SPRING & STAMPING	KENT	72				25	47	
WASHI	KING	PRIME COMPUTER INC	BELLEVUE	130			130			
WASHI	KING	PROFESSIONAL MAINTENANCE CO	SEATTLE	1,616			1,616			
WASHI	KING	PROFIT SYSTEMS INC	SEATTLE	29			29			
WASHI	KING	PUGET SOUND PIPE & SUPPLY CO	SEATTLE	62			62			
WASHI	KING	QUINTON INSTRUMENT CO	SEATTLE	83			54		29	
WASHI	KING	R & G MAINTENANCE	SEATTLE	47			47			
WASHI	KING	R F POWER LABS INC	WOODINVILLE	118				118		
WASHI	KING	RACAL RECORDERS INC	BELLEVUE	87			87			
WASHI	KING	RACON INC	SEATTLE	45			45			
WASHI	KING	RAINBOW ROOFING INC	SEATTLE	102			102			
WASHI	KING	RAINIER WELDING CO	REDMOND	59				59		
WASHI	KING	RAVEN SYSTEMS & RESEARCH INC	SEATTLE	63						
WASHI	KING	RED TREE PACKING CO INC	SEATTLE	640					640	
WASHI	KING	RELIANCE ELECTRIC CO	BELLEVUE	168			168			
WASHI	KING	RESOURCE RECOVERY CORP	SEATTLE	93			93			
WASHI	KING	ROCKET RESEARCH CORP	REDMOND	276				276		
WASHI	KING	ROGERS MACHINERY CO INC	SEATTLE	44			44			
WASHI	KING	ROSS LABORATORIES	SEATTLE	46						

STATE	COUNTY	CONTRACTOR	CITY	AGGREGATE	ARMY	(DOLLARS IN THOUSANDS)			DLA	OCE
						NAVY	AIR FORCE			
WASHI	KING	RYERSON JOSEPH T & SON INC	RENTON	189			189			
WASHI	KING	RYERSON JOSEPH T & SON INC	SEATTLE	137			137			
WASHI	KING	S D C COLD STORAGE	SEATTLE	674					674	
WASHI	KING	SAFETY & SUPPLY CO	SEATTLE	47			47			
WASHI	KING	SANDSTONE	SEATTLE	87	87					
WASHI	KING	SCHAEFFER ASSOCIATES INC	SEATTLE	29			29			
WASHI	KING	SCHEMMER ASSOCIATES INC THE	SEATTLE	147			147			
WASHI	KING	SCIENCE & ENGINEERING ASSOC I	SEATTLE	598	598					
WASHI	KING	SEA LAND SERVICE INC	SEATTLE	11,551			11,551			
WASHI	KING	SEAHURST LUMBER CO	SEATTLE	42	42					
WASHI	KING	SEATTLE TELECOM & DATA INC	REDMOND							
WASHI	KING	SEATTLE UNIVERSITY	SEATTLE	54	54					
WASHI	KING	SER PRO INC	SEATTLE	77			77			
WASHI	KING	SHANNON & WILSON	SEATTLE	113						113
WASHI	KING	SHULTZ DISTRIBUTING INC	SEATTLE	371					371	
WASHI	KING	SIERRA GEOPHYSICS INC	REDMOND	845				845		
WASHI	KING	SLATTERY EQUIPMENT CO	SEATTLE	83						83
WASHI	KING	SMALL D W & SONS INC	AUBURN	32					32	
WASHI	KING	SMITH WILLISTON INC	SEATTLE	149				149		
WASHI	KING	SNYDER RAY F CO	KIRKLAND	366					366	
WASHI	KING	SOFTWARE ENGINEERING INTERNA	BELLEVUE	43			43			
WASHI	KING	SPENCER AIRCRAFT INDUSTRIES	SEATTLE	47	47					
WASHI	KING	SPEERY CORP	BELLEVUE	35			35			
WASHI	KING	STAR MACHINERY CO	SEATTLE	139			139			
WASHI	KING	STEARNS CO	SEATTLE	76				76		
WASHI	KING	STERLING TELECOMMUNICATIONS	REDMOND	79					79	
WASHI	KING	SUNBELT ELECTRICAL CO INC	SEATTLE	272			272			
WASHI	KING	SUNSTRAND CORP	REDMOND	883	64		566		253	
WASHI	KING	SUNSTRAND DATA CONTROL INC	REDMOND	12,237			2,519		8,763	955
WASHI	KING	SUNSET FOUNDRY CO INC	KENT	26-			26-			
WASHI	KING	SYNTEX LABORATORIES INC	REDMOND	32			32			
WASHI	KING	SYSTEMS ARCHITECTS ENGINEERS	SEATTLE	681	681					
WASHI	KING	TAKISAKI JIM INC	SEATTLE	3,076	3,076					
WASHI	KING	TALLY CORP	KENT	179	179					
WASHI	KING	TECH MARINE ENTERPRISES INC	SEATTLE	131				131		
WASHI	KING	TEKTRONIX INC	KENT	135			135			
WASHI	KING	TERRA TECHNOLOGY CORP	REDMOND	37				37		
WASHI	KING	TEXACO INC	KIRKLAND	46			46			
WASHI	KING	THREE M BUSINESS PRODUCTS SA	BELLEVUE	216			216			
WASHI	KING	TIMBERLINE INDUSTRIES INC	SEATTLE	44					44	
WASHI	KING	TODD SHIPYARDS CORP	SEATTLE	113,402			113,402			
WASHI	KING	TOLEDO SCALE CORP	SEATTLE	26				26		
WASHI	KING	TONE COMMANDER SYSTEMS	REDMOND	127					127	
WASHI	KING	TOTEM OCEAN TRAILER EXPRESS	SEATTLE	5,822			5,822			
WASHI	KING	TRA AE PLANNING INTERIORS	SEATTLE	1,117			1,117			
WASHI	KING	TRI WAY INDUSTRIES INC	SEATTLE	907			725		182	
WASHI	KING	TUBE SERVICE CO	BELLEVUE	36			36			
WASHI	KING	TURNKEY COMMUNICATIONS	SEATTLE	26			26			
WASHI	KING	U R S BERGER	SEATTLE	4,700				4,700		
WASHI	KING	UNIFIED AIRCRAFT SERVICES	SEATTLE	48	48					
WASHI	KING	UNIT PROCESS CO	KIRKLAND	32			32			

STATE	COUNTY	CONTRACTOR	CITY	AGGREGATE	ARMY	(DOLLARS IN THOUSANDS)			DLA	OCE
						NAVY	AIR FORCE			
WASHI	KING	UNITED STATES COMMERCE DEPT	SEATTLE	223		223				
WASHI	KING	UNIVERSAL TECHNOLOGY CORP	SEATTLE	48			48			
WASHI	KING	UNIVERSITY SWAGING CORP	SEATTLE	75			75			
WASHI	KING	URBAN CONSTRUCTION CO INC	SEATTLE	427		427				
WASHI	KING	UTILITY EQUIPMENT CO	SEATTLE	28			28			
WASHI	KING	V A SUPPLY DEPOT	BELLEVUE	362	362					
WASHI	KING	VALLEY PRECISION WORKS	MAPLE VALLEY	143				143		
WASHI	KING	VAN DER GRESSEN DE NOORD	SEATTLE	250		250				
WASHI	KING	VAN VETTER INC	SEATTLE	67		61			26	
WASHI	KING	VIRGINIA MASON RESEARCH CENT	SEATTLE	121				121		
WASHI	KING	WALKER & ASSOCIATES	SEATTLE	125		125				
WASHI	KING	WANG LABORATORIES INC	SEATTLE	118		118				
WASHI	KING	WASHINGTON CHAIN & SUPPLY CO	SEATTLE	495		495				
WASHI	KING	WASHINGTON IRON WORKS	SEATTLE	636		636				
WASHI	KING	WASHINGTON MECHANICAL CONTRA	SEATTLE	49		49				
WASHI	KING	WASHINGTON STATE FERRIES	SEATTLE	32		32				
WASHI	KING	WASHINGTON UNIVERSITY OF	SEATTLE	15,802	402	14,098		1,103		199
WASHI	KING	WEBBER ELECTRIC INC	SEATTLE	65		65				
WASHI	KING	WESMAR	SEATTLE	163		163				
WASHI	KING	WESTERN INDUSTRIAL CERAMICS	SEATTLE	26		26				
WASHI	KING	WESTERN MARINE ELECTRONICS I	SEATTLE	86		86				
WASHI	KING	WILL CONSTRUCTION CO INC	SEATTLE	2,605						2,605
WASHI	KING	WILLARD LINGEN & ASSOCIATES	SEATTLE	35		35				
WASHI	KING	WILLIAMS INSTRUMENTS INC	RENTON	79	79					
WASHI	KING	WILLIAMS MACHINE CO INC	KENT							
WASHI	KING	WILSON & HAYES INC	SEATTLE	295		295				
WASHI	KING	WILSON PRODUCTS INC	AUBURN	365				365		
WASHI	KING	WISBECK & KONSEN ARCHS & ENG	BELLEVUE	25		25				
WASHI	KING	WOOD HARBINGER INC	SEATTLE	31	31					
WASHI	KING	WRIGHT FORSSEN ROBERTSON CO	SEATTLE	193	193					
WASHI	KING	XEROX CORP	BELLEVUE	502		502				
WASHI	KING	XEROX CORP	TUKWILA	77		77				
WASHI	KING	XONICS MEDICAL SYSTEMS INC	SEATTLE	26		26				
WASHI	KING	YAKS WORKS CORP THE	SEATTLE	47	47					
WASHI	KING	YALE INDUSTRIAL TRUCKS WASHI	SEATTLE	25		25				
WASHI	KING	ZETEC INC	ISSAQUAH	92		92				
WASHI	KING	TOTAL COUNTY		3,321,226	92,541	647,611	2,531,378	44,737		4,951
WASHI	KITSAP	A A I CORP	KEYPORT	220		220				
WASHI	KITSAP	ACE PAVING CO	BREMERTON	193		193				
WASHI	KITSAP	ACE PAVING CO	KEYPORT	247		247				
WASHI	KITSAP	AMERICAN CONSTRUCTION CO	BREMERTON	732		732				
WASHI	KITSAP	ANCO ENGINEERS INC	BREMERTON	75		75				
WASHI	KITSAP	ANDERSON ART & ASSOCIATES	BREMERTON	1,008		1,008				
WASHI	KITSAP	APPLIED TECHNICAL SYSTEMS IN	BREMERTON	1,008		1,008				
WASHI	KITSAP	ARNOLD ARNOLD & ASSOCIATES	BREMERTON	33		33				
WASHI	KITSAP	ARNOLDS FURNITURE	BREMERTON	64		64				
WASHI	KITSAP	ASSOCIATED ENGINEERS THREE I	BREMERTON	73		73				
WASHI	KITSAP	ATTERTON PAINTING INC	BREMERTON	115		115				
WASHI	KITSAP	ATTERTON PAINTING INC	KEYPORT	210		210				
WASHI	KITSAP	AUTOMATION INDUSTRIES INC	SILVERDALE	522		522				

STATE	COUNTY	CONTRACTOR	CITY	AGGREGATE	ARMY	(DOLLARS IN THOUSANDS)		DLA	OCE
						NAVY	AIR FORCE		
WASHI	KITSAP	BASSETTI NORTON METLER ARCHI	BREMERTON	33			33		
WASHI	KITSAP	BAY MECHANICAL CORP	BREMERTON	83			83		
WASHI	KITSAP	BODDIES BLDG CONSTR ABSHER C	BREMERTON	817			817		
WASHI	KITSAP	BOURGAULT F R CONSTRUCTION C	KEYPORT	75			75		
WASHI	KITSAP	BRAZOS ROOFING CO INC	BREMERTON	512			512		
WASHI	KITSAP	BREMERTON BOTTLING CO	BREMERTON						
WASHI	KITSAP	BURNS & MCDONNELL ENGR CO IN	BREMERTON	264			264		
WASHI	KITSAP	BURROUGHS CORP	BREMERTON	1,442			1,442		
WASHI	KITSAP	C THREE INC	BREMERTON	429			429		
WASHI	KITSAP	CANNELL & CHAFFIN COMM INTER	BREMERTON	86			86		
WASHI	KITSAP	CEIS CONSTRUCTION CO	BREMERTON	142			142		
WASHI	KITSAP	CENTRAC ENGINEERING ASSOCIAT	BANGOR	25			25		
WASHI	KITSAP	CENTRAC ENGINEERING ASSOCIAT	BREMERTON	29			29		
WASHI	KITSAP	CENTURION CONTRACTING CORP	PUGET SOUND NVL	99			99		
WASHI	KITSAP	CHEVRON U S A INC	BREMERTON	50				50	
WASHI	KITSAP	CITY HAND LAUNDRY & CLEANERS	BREMERTON	64			64		
WASHI	KITSAP	COFFMAN ENGINEERS	BREMERTON	124			124		
WASHI	KITSAP	COLLIER CONSTRUCTION CO	BREMERTON	725			725		
WASHI	KITSAP	CONSOLIDATED ELECTRICAL DIST	BREMERTON	28			28		
WASHI	KITSAP	CONTRACT MANAGEMENT INC	BREMERTON	1,175			1,175		
WASHI	KITSAP	CORPORATE TECH PLANNING INC	BREMERTON	149			149		
WASHI	KITSAP	CREE CONSTRUCTION CO INC	BANGOR	330			330		
WASHI	KITSAP	CREE CONSTRUCTION CO INC	BREMERTON	55			55		
WASHI	KITSAP	D L I ENGINEERING CORP	BAINBRIDGE ISL -	43			43		
WASHI	KITSAP	DECKER HOBBS FUKUI DAVISON	BREMERTON	263			263		
WASHI	KITSAP	DEL JEN INC	SILVERDALE	1,576			1,576		
WASHI	KITSAP	DIGITAL EQUIPMENT CORP	KEYPORT	963			963		
WASHI	KITSAP	DRAKE DONALD M CO	BREMERTON	30			30		
WASHI	KITSAP	DRURY CONSTRUCTION CO INC	BREMERTON	1,805			1,805		
WASHI	KITSAP	DRURY CONSTRUCTION CO INC	KEYPORT	177			177		
WASHI	KITSAP	DUCOLON MECHANICAL INC	BANGOR	98			98		
WASHI	KITSAP	E M C ENGINEERS INC	BREMERTON	33			33		
WASHI	KITSAP	FAMILIAN NORTHWEST	BREMERTON	64			64		
WASHI	KITSAP	FAY SPOFFORD THORNDIKE	BREMERTON	64			64		
WASHI	KITSAP	FOX AUTOMATIC SPRINKLER SYST	BREMERTON	50			50		
WASHI	KITSAP	FRANCIS EFFECTIVE J V	BANGOR	1,952			1,952		
WASHI	KITSAP	GEISE & ASSOCIATES ARCHITECT	BREMERTON	32			32		
WASHI	KITSAP	GENERAL ELECTRIC CO	BREMERTON	4,647			4,647		
WASHI	KITSAP	GENERAL ELECTRIC ENVIRONMENT	BREMERTON	5,500			5,500		
WASHI	KITSAP	GENERAL MARINE IND INC	BREMERTON	41			41		
WASHI	KITSAP	GLAD CO THE	BANGOR	123			123		
WASHI	KITSAP	GLOBAL DIVING & SALVAGE INC	MANCHESTER	75			75		
WASHI	KITSAP	GRANQUIST CONSTRUCTION	BREMERTON	184			184		
WASHI	KITSAP	GRICE ERNEST L & SONS INC	BREMERTON	835			835		
WASHI	KITSAP	H B ENGINEERS INC	BREMERTON	99			99		
WASHI	KITSAP	HALLETT CONSTRUCTION CO	BREMERTON	67			67		
WASHI	KITSAP	HALVORSON BEACH & BOWER INC	BREMERTON	35			35		
WASHI	KITSAP	HANDYMAN BUILDING MAINTENANC	BREMERTON	256			256		
WASHI	KITSAP	HARRIS CORP	BREMERTON	62			62		
WASHI	KITSAP	HOFFMAN WHITEHEAD CO	BREMERTON	725			725		
WASHI	KITSAP	HONEYWELL INC	BREMERTON	3,925			3,925		

STATE	COUNTY	CONTRACTOR	CITY	AGGREGATE	ARMY	(DOLLARS IN THOUSANDS)		DLA	OCE
						NAVY	AIR FORCE		
WASHI	KITSAP	HONEYWELL INC	SILVERDALE	277			277		
WASHI	KITSAP	HONEYWELL INFORMATION SYSTEM	BREMERTON	38			38		
WASHI	KITSAP	HONEYWELL INFORMATION SYSTEM	KEYPORT						
WASHI	KITSAP	HUDSONS INTERIOR DESIGN	BREMERTON	88			88		
WASHI	KITSAP	HUFF & HUFF SERVICE CORP	BANGOR	1,080			1,080		
WASHI	KITSAP	HYDRO SYSTEMS INC	BREMERTON	93			93		
WASHI	KITSAP	IMPERIAL MFG CO	BREMERTON	6-			6-		
WASHI	KITSAP	INTERNATIONAL BUSINESS MACHI	BREMERTON	70			70		
WASHI	KITSAP	J D A MANAGEMENT GROUP INC	BREMERTON	161			161		
WASHI	KITSAP	KEYBOARD SERVICES	POULSBORO	50			50		
WASHI	KITSAP	KIEWIT PETER SONS INC	BREMERTON	553			553		
WASHI	KITSAP	KITSAP REGIONAL LIBRARY	BREMERTON	118			118		
WASHI	KITSAP	KUHN & SONS CONSTRUCTION INC	BREMERTON	107			107		
WASHI	KITSAP	LENTS INC	BREMERTON	45			45		
WASHI	KITSAP	LINCOLN CONSTRUCTION CO	PORT ORCHARD	84	84				
WASHI	KITSAP	LOSCHKY MARQUARDT & NESHOLM	BREMERTON	49			49		
WASHI	KITSAP	LUKES M & M ELECTRIC INC	BREMERTON	220			220		
WASHI	KITSAP	MACDONALD MCLAREN HAMMOND	BANGOR	212			212		
WASHI	KITSAP	MANUFACTURERS PACKAGING CO	BREMERTON	215			215		
WASHI	KITSAP	MCGRANAHAN MESSENGER ASSOCIA	BREMERTON	172			172		
WASHI	KITSAP	MERIT SYSTEMS INC	BREMERTON	50			50		
WASHI	KITSAP	METCALF GRIMM MECH CONTRACTO	BREMERTON	77			77		
WASHI	KITSAP	MOFFATT NICHOL & BONNEY INC	BREMERTON	30			30		
WASHI	KITSAP	MONARCH PAINTING CORP	BREMERTON	149			149		
WASHI	KITSAP	MCCRE C R INC	BREMERTON	45			45		
WASHI	KITSAP	N C R CORP	KEYPORT	435			435		
WASHI	KITSAP	N F L CONSTRUCTION	BREMERTON	148			148		
WASHI	KITSAP	NESS M J CONSTRUCTION CO INC	KEYPORT	290			290		
WASHI	KITSAP	NIXDORF COMPUTER CORP	BREMERTON	27			27		
WASHI	KITSAP	NOBLES MAINTENANCE SPECIALTY	BREMERTON	66			66		
WASHI	KITSAP	NORDLAND CONSTRUCTION INC	BREMERTON	134			134		
WASHI	KITSAP	NORTH CONSTRUCTORS	BREMERTON	75			75		
WASHI	KITSAP	OAK ADEC INC	BREMERTON	304			304		
WASHI	KITSAP	OHNO LANDSCAPE CONSTRUCTION	KEYPORT	513			513		
WASHI	KITSAP	OLYMPIC COLLEGE	BREMERTON	135			135		
WASHI	KITSAP	OLYMPIC PENINSULA ENTERPRISE	BREMERTON	135			135		
WASHI	KITSAP	ORB ORGANIZATION THE	BREMERTON	40			40		
WASHI	KITSAP	OREGON ELECTRIC CONSTRUCTION	BREMERTON	106			106		
WASHI	KITSAP	OWEN DONALD & ASSOCS INC	BREMERTON	167			167		
WASHI	KITSAP	PACIFIC ELECTRIC CO	BREMERTON	39			39		
WASHI	KITSAP	PALMER STAN CONSTRUCTION INC	BANGOR	85			85		
WASHI	KITSAP	PAN AM WORLD SERVICES INC	BREMERTON	133,182			133,182		
WASHI	KITSAP	PAN AMERICAN WORLD AIRWAYS I	BREMERTON	1,664			1,664		
WASHI	KITSAP	PAPE & SONS CONSTRUCTION INC	KEYPORT	37			37		
WASHI	KITSAP	PARAMETRIX INC	BREMERTON	62			62		
WASHI	KITSAP	PARAMETRIX INC	PUGET SOUND NVL	150			150		
WASHI	KITSAP	PAUP E P CO	MANCHESTER	33			33		
WASHI	KITSAP	PHELPS HENSEL CONSTRUCTION C	BREMERTON	18,595			18,595		
WASHI	KITSAP	PRE CON INC	BREMERTON	582			582		
WASHI	KITSAP	RAINBOW NORTHWEST INC	BANGOR	325			325		
WASHI	KITSAP	REID MIDDLETON & ASSOCIATES	BREMERTON	35			35		

STATE	COUNTY	CONTRACTOR	CITY	AGGREGATE	ARMY	(DOLLARS IN THOUSANDS)			DIA	OCE
						NAVY	AIR FORCE			
WASHI	KITSAP	RILEY STOKER CORP	BREMERTON	9,502			9,502			
WASHI	KITSAP	ROBINSON JAMES H CO INC	BANGOR	487			487			
WASHI	KITSAP	ROBINSON JAMES H CO INC	BREMERTON	78			78			
WASHI	KITSAP	S C S ENGINEERS	BREMERTON	93			93			
WASHI	KITSAP	SCHOLTEN ROOFING INC	BREMERTON	125			125			
WASHI	KITSAP	SEATTLE WESTERN INDUSTRIES	BREMERTON	350			350			
WASHI	KITSAP	SERVICE FUEL CO INC	KEYPORT	86			86			
WASHI	KITSAP	SITTS & HILL ENGINEERS INC	BREMERTON	97			97			
WASHI	KITSAP	SOLIE CONSTRUCTION CO INC	BREMERTON	29			29			
WASHI	KITSAP	STAFFORD MORSE	BREMERTON	61			61			
WASHI	KITSAP	STEELE & SONS	MANCHESTER	92			92			
WASHI	KITSAP	STIRRETT JOHNSEN INC	BREMERTON	402			402			
WASHI	KITSAP	SUN REY CONSTRUCTION INC	BREMERTON	135			135			
WASHI	KITSAP	SUPERIOR HOIST & CRANE CO	BREMERTON	290			290			
WASHI	KITSAP	TEEM VENTURES	BREMERTON	158			158			
WASHI	KITSAP	TERRA CONTRACTING JV	BREMERTON	363			363			
WASHI	KITSAP	TINNERS INC	BREMERTON	79			79			
WASHI	KITSAP	TOMKIN GREISSINGER ARCHITECT	BREMERTON	78			78			
WASHI	KITSAP	TRA AE PLANNING INTERIORS	BREMERTON	40			46			
WASHI	KITSAP	TRANSPG GROUP INC THE	BREMERTON	28			28			
WASHI	KITSAP	UNIFIED INDUSTRIES INC	BREMERTON	710			710			
WASHI	KITSAP	UNITED STATES ELEVATOR CORP	BREMERTON	114			114			
WASHI	KITSAP	VALENTINE FISHER & TOMLINSON	BREMERTON	359			359			
WASHI	KITSAP	VAN GULIK & ASSOCIATES INC	BREMERTON	86			86			
WASHI	KITSAP	VAN GULIK & ASSOCIATES INC	KEYPORT	71			71			
WASHI	KITSAP	VEMO CO	BREMERTON	27			27			
WASHI	KITSAP	VEMO CO	KEYPORT	898			898			
WASHI	KITSAP	VITRO ENGINEERING CORP	BREMERTON	3,921			3,921			
WASHI	KITSAP	WALDRON & POMEROY ARCHITECTS	BANGOR	46			46			
WASHI	KITSAP	WEBBER ELECTRIC INC	BREMERTON	121			121			
WASHI	KITSAP	WELL DONE JANITOR CO	KEYPORT	520			520			
WASHI	KITSAP	WESTERN EMPIRE BUILDERS	KINGSTON	119			119			
WASHI	KITSAP	WESTERN FEDERAL SYSTEMS	BAINBRIDGE ISL-							
WASHI	KITSAP	WESTGATE BUILDING MAINTENANC	BREMERTON	44			44			
WASHI	KITSAP	WESTINGHOUSE ELECTRIC CORP	SILVERDALE	235	235					
WASHI	KITSAP	WIDJAC CORPORATION ENGNRS AR	BREMERTON	70			70			
WASHI	KITSAP	WIELAND LINDGREN & ASSOCIATE	BREMERTON	29			29			
WASHI	KITSAP	WILKINS DISTRIBUTING INC	PORT ORCHARD	501					501	
WASHI	KITSAP	WINDOW SUPPLY CO	KEYPORT	134			134			
WASHI	KITSAP	WISBECK & KONSEN ARCHS & ENG	BREMERTON	181			181			
WASHI	KITSAP	WOMACK PAINTING CO	BREMERTON	140			140			
WASHI	KITSAP	WOOD HARBINGER INC	BREMERTON	265			265			
WASHI	KITSAP	WRIGHT FORSSEN ROBERTSON CO	BREMERTON	310			310			
WASHI	KITSAP	XEROX CORP	KEYPORT	66			66			
WASHI	KITSAP	ZIMMERMAN & ASSOCIATES	BANGOR	770			770			
WASHI	KITSAP	TOTAL COUNTY		218,615	319		217,745			551
WASHI	KITTITAS	U S FOOD SERVICES	ELLENSBURG	60						60
WASHI	KITTITAS	TOTAL COUNTY		60						60
WASHI	LEWIS	DAN HULL DISTRIBUTING INC	CENTRALIA	30						30

STATE	COUNTY	CONTRACTOR	CITY	AGGREGATE	ARMY	(DOLLARS IN THOUSANDS)			DLA	OCE
						NAVY	AIR FORCE			
WASHI	LEWIS	LYNES KELLEY INTL SALES INC	CENTRALIA	135					135	
WASHI	LEWIS	NIEDERMEYER MARTIN CO	CHEHALIS	35					35	
WASHI	LEWIS	PRECISION WOOD PRODUCTS INC	CHEHALIS	558					558	
WASHI	LEWIS	SOLOY CONVERSIONS LTD	CHEHALIS	85	85					
WASHI	LEWIS	TOTAL COUNTY		843	85				758	
WASHI	LINCOLN	CLARK DISTRIBUTORS	SPRAGUE	33					33	
WASHI	LINCOLN	NORTH BASIN SERVICE CO	WILBUR	104					104	
WASHI	LINCOLN	WASHINGTON BEEF PROCESSORS	SPRAGUE	44-					44-	
WASHI	LINCOLN	TOTAL COUNTY		93					93	
WASHI	MASON	BUCKEYE PACIFIC CORP	SHELTON	35					35	
WASHI	MASON	CERTIFIED MFG CO INC	SHELTON	50				50		
WASHI	MASON	LOCKHEED MISSILES & SPACE CO	SHELTON	765		765				
WASHI	MASON	RA MAC MACHINE PRODUCTS INC	SHELTON	87-	87-					
WASHI	MASON	TOTAL COUNTY		763	87-	765		50	35	
WASHI	OKANOGAN	COLVILLE CONFEDERATED TRIBES	NESPELEM	40						40
WASHI	OKANOGAN	NORTH CENTRAL PETROLEUM INC	OMAK	83					83	
WASHI	OKANOGAN	SUNRISE FOREST PRODUCTS	OMAK	61					61	
WASHI	OKANOGAN	TOTAL COUNTY		184					144	40
WASHI	PACIFIC	CANONIE BULTEMA PACIFIC CORP	CHINOOK	168						168
WASHI	PACIFIC	PRECISION WOOD PRODUCTS INC	SOUTH BEND	46					46	
WASHI	PACIFIC	TOTAL COUNTY		214					46	168
WASHI	PEND OREILLE	CHASE BAG CO	NEWPORT	42						42
WASHI	PEND OREILLE	KALISPEL METAL PRODUCTS INC	CUSICK	289	75		74		111	29
WASHI	PEND OREILLE	RHODES ELECTRIC INC	NEWPORT	61			61			
WASHI	PEND OREILLE	TOTAL COUNTY		392	75		135		111	71
WASHI	PIERCE	A A A ROOFING CO	FORT LEWIS	1,029	1,029					
WASHI	PIERCE	A M INTERNATIONAL INC	FORT LEWIS	33						33
WASHI	PIERCE	ACTIVE MOVING & STORAGE CO	FORT LEWIS	38						38
WASHI	PIERCE	ACTUS CORP	FORT LEWIS	6,550	6,550					
WASHI	PIERCE	ALS MOBILE WASH	FORT LEWIS	370	370					
WASHI	PIERCE	AMERICAN HEATING CO	MCCHORD AFB	31						31
WASHI	PIERCE	AMERICAN PHOTOGRAPHIC IND IN	MCCHORD AFB	142						142
WASHI	PIERCE	AMERICAN PRESIDENT LINES LTD	TACOMA	194	194					
WASHI	PIERCE	AMERICAN STERLIZER CO	TACOMA	89						89
WASHI	PIERCE	ARAI JACKSON ARCHITECTS & DE	FORT LEWIS	32	32					
WASHI	PIERCE	ARANGO CONSTRUCTION CO	FORT LEWIS	2,195	2,195					
WASHI	PIERCE	ARANGO CONSTRUCTION CO	MCCHORD AFB	505						505
WASHI	PIERCE	ARTISTIC LANDSCAPE PROJS & G	FORT LEWIS	167						167
WASHI	PIERCE	ASK ASSOCIATES	FORT LEWIS	559	559					
WASHI	PIERCE	ASSOCIATED ENGINEERS INC	FORT LEWIS	102	102					
WASHI	PIERCE	ATKINSON WASHER SERVICE INC	MCCHORD AFB	30						30
WASHI	PIERCE	ATLAS CONSTRUCTION CO INC	FORT LEWIS	71	71					
WASHI	PIERCE	AUTO SERVICE CO	FORT LEWIS	160	160					
WASHI	PIERCE	B D M CORP	FORT LEWIS	1,196	1,196					
WASHI	PIERCE	BALDWIN SANITARY SERVICE INC	FORT LEWIS	214	214					

STATE	COUNTY	CONTRACTOR	CITY	AGGREGATE	ARMY	(DOLLARS IN THOUSANDS)			DLA	OCE
						NAVY	AIR FORCE			
WASHI	PIERCE	BALLMAN CO INC	MCCHORD AFB	114						114
WASHI	PIERCE	BASSETT NORTON METLER ARCHI	MCCHORD AFB	39	39					
WASHI	PIERCE	BAYTEC MFG	GIG HARBOR	46-		46-				
WASHI	PIERCE	BEELNER & THOMAS FURNITURE	FORT LEWIS	52	52					
WASHI	PIERCE	BELL WALKER ENGINEERS INC	MCCHORD AFB	309	309					
WASHI	PIERCE	BERKLEY STRUCTURES	FORT LEWIS	233	233					
WASHI	PIERCE	BERRY & BERRY ASSOCIATES THE	TACOMA	56	56					
WASHI	PIERCE	BETTER ENTERPRISES INC	FORT LEWIS	74	74					
WASHI	PIERCE	BLAIR & SON FLOOR CO	MCCHORD AFB	93						93
WASHI	PIERCE	BOSNICK ROOFING INC	FORT LEWIS	1,750	1,750					
WASHI	PIERCE	BOYLE INSTRUMENTS INC	GIG HARBOR	105		105				
WASHI	PIERCE	BROWNE & BRYAN LUMBER CO INC	TACOMA	33		33				
WASHI	PIERCE	C & T CONSTRUCTION CO	FORT LEWIS	134	134					
WASHI	PIERCE	CABLECRAFT INC	TACOMA	130						130
WASHI	PIERCE	CANRON INC	TACOMA	34		34				
WASHI	PIERCE	CASCADE ASPHALT SEALING CO	MCCHORD AFB	58						58
WASHI	PIERCE	CASCADE SEPTIC SERVICE INC	MCCHORD AFB	69						69
WASHI	PIERCE	CENTER DOZING INC	FORT LEWIS	69	69					
WASHI	PIERCE	CENTRAL TEXAS COLLEGE	FORT LEWIS	868	868					
WASHI	PIERCE	CENTURION CONTRACTING CORP	FORT LEWIS	1,324	1,324					
WASHI	PIERCE	CLEGG ROOFING INC	MCCHORD AFB	288						288
WASHI	PIERCE	COLUMBIA BASIN TIMBER CO	MCCHORD AFB	44						44
WASHI	PIERCE	COLUMBIA MARINE CONSTRUCTION	FORT LEWIS	168	168					
WASHI	PIERCE	CONTAINER STORAGE INC	TACOMA	42		42				
WASHI	PIERCE	CONTINENTAL DRILLING CO	SUMNER	77						77
WASHI	PIERCE	CONTINENTAL SYSTEMS INC	FORT LEWIS	164	164					
WASHI	PIERCE	CONTRACT MANAGEMENT INC	MCCHORD AFB	316						316
WASHI	PIERCE	CONTRAVES GOERZ CORP	FORT LEWIS	66	66					
WASHI	PIERCE	COOK MARINE SPECIALISTS INC	TACOMA	52						52
WASHI	PIERCE	CRESSY DOOR CO INC	FORT LEWIS	77	77					
WASHI	PIERCE	CURTICE BURNS INC	TACOMA	331					331	
WASHI	PIERCE	DAMES & MOORE	TACOMA	33						33
WASHI	PIERCE	DESIGN AIR LTD	FORT LEWIS	153	153					
WASHI	PIERCE	DESIGN PAINTERS INC	MCCHORD AFB	108						108
WASHI	PIERCE	DIGITAL EQUIPMENT CORP	FORT LEWIS	159	159					
WASHI	PIERCE	DONS AUTO & AUTO BODY	MCCHORD AFB	28						28
WASHI	PIERCE	DUCOLON MECHANICAL & RAY DUC	FORT LEWIS	1,002	1,002					
WASHI	PIERCE	ELCON ASSOCIATES INC	FORT LEWIS	36	36					
WASHI	PIERCE	EMPIRE PAINTING CO	FORT LEWIS	232	232					
WASHI	PIERCE	EMPIRE PAINTING CO	MCCHORD AFB	84						84
WASHI	PIERCE	EVANS DAVID & ASSC YIM PLANN	FORT LEWIS	75	75					
WASHI	PIERCE	EVANS EDITH A	MCCHORD AFB	57						57
WASHI	PIERCE	EVERGREEN EXCAVATING INC	FORT LEWIS	75	75					
WASHI	PIERCE	FEDCON CORP	FORT LEWIS	6,445	6,445					
WASHI	PIERCE	FIRST NATIONAL AUTO LEASE CO	FORT LEWIS	55	55					
WASHI	PIERCE	FORT STEILACOM COMMUNITY CO	TACOMA	209	209					
WASHI	PIERCE	FRYER NOBLE CO	FORT LEWIS	54	54					
WASHI	PIERCE	G V R INC	FORT LEWIS	212	212					
WASHI	PIERCE	GELCO GROUTING SERVICE	FORT LEWIS	31	31					
WASHI	PIERCE	GENERAL MECHANICAL INC	FORT LEWIS	66	66					
WASHI	PIERCE	GLENN TED EXCAVATING	FORT LEWIS	80	80					

STATE	COUNTY	CONTRACTOR	CITY	AGGREGATE	ARMY	(DOLLARS IN THOUSANDS)			DLA	OCE
						NAVY	AIR FORCE			
WASHI	PIERCE	GRAHAM JOHN & SHERLOCK SMITH	FORT LEWIS	10,927	10,927					
WASHI	PIERCE	GRAYBAR ELECTRIC CO INC	TACOMA	37			37			
WASHI	PIERCE	GREEN VALLEY BUILDERS	FORT LEWIS							
WASHI	PIERCE	GREEN VALLEY CONSTRUCTION IN	FORT LEWIS	2,075	2,075					
WASHI	PIERCE	GRIFFIN GALBRAITH & FUEL OIL	TACOMA	374					374	
WASHI	PIERCE	H & C CONSTRUCTION CO	MCCHORD AFB	71				71		
WASHI	PIERCE	H & H SERVICE INC	FORT LEWIS	375	375					
WASHI	PIERCE	HANDYMAN BUILDING MAINTENANC	FORT LEWIS	204	204					
WASHI	PIERCE	HARMON TRUCK RENTALS INC	TACOMA	26			26			
WASHI	PIERCE	HARTHORNE HAGEN GROSS AIA &	MCCHORD AFB	31	31					
WASHI	PIERCE	HEANY THOMAS A & ASSOCIATES	TACOMA	32	32					
WASHI	PIERCE	HIGH LIFE HELICOPTERS INC	PUYALLUP	148				148		
WASHI	PIERCE	HIGHLIFE HELICOPTER INC	PUYALLUP	76				76		
WASHI	PIERCE	HOFFCOB INC	MCCHORD AFB	855				855		
WASHI	PIERCE	HONEYWELL INC	MCCHORD AFB	61				61		
WASHI	PIERCE	HONEYWELL INFORMATION SYSTEM	FORT LEWIS	136	136					
WASHI	PIERCE	HUMBOLDT PRODUCTS CORP	TACOMA	70					70	
WASHI	PIERCE	IDEAL MACHINE & MFG INC	TACOMA	28	28					
WASHI	PIERCE	INDEPENDENT MACHINE MAINTENA	FORT LEWIS	27	27					
WASHI	PIERCE	INDUSTRIAL MINERAL PRODUCTS	TACOMA	153			153			
WASHI	PIERCE	INTEGRITY SERVICES	MCCHORD AFB	963				963		
WASHI	PIERCE	INTERNATIONAL BUSINESS MACHI	FORT LEWIS	555	555					
WASHI	PIERCE	INTERNATIONAL ROOFING CO INC	FORT LEWIS	1,113	1,113					
WASHI	PIERCE	INTERNATIONAL SYSTEMS INC	FORT LEWIS	26	26					
WASHI	PIERCE	J & M LUMBER INC	TACOMA	135					135	
WASHI	PIERCE	JARDEEN KEN ELLISONS ELECTRI	FORT LEWIS	70	70					
WASHI	PIERCE	JESKA CONSTRUCTION CORP	FORT LEWIS	949	949					
WASHI	PIERCE	JESSE ENGINEERING CO	TACOMA	100						100
WASHI	PIERCE	JOHNSON ROBERT H CONSTR CO I	FORT LEWIS	230	230					
WASHI	PIERCE	JOHNSON ROBERT H CONSTR CO I	MCCHORD AFB	471				471		
WASHI	PIERCE	JONES WASHINGTON STEVEDORING	TACOMA	450	450					
WASHI	PIERCE	KING FISCHER CO	FORT LEWIS	256	256					
WASHI	PIERCE	KOBER CHARLES ASSOCIATES	MCCHORD AFB	169				169		
WASHI	PIERCE	KORSMO GORDON CONSTRUCTION C	FORT LEWIS	770	770					
WASHI	PIERCE	KORSMO GORDON CONSTRUCTION C	MCCHORD AFB	304				304		
WASHI	PIERCE	KORSMO JOHN CONSTRUCTION CO	TACOMA	100	100					
WASHI	PIERCE	LARSEN S L CONSTRUCTION CO I	FORT LEWIS	334	334					
WASHI	PIERCE	LAUCKS TESTING LABORATORIES	FORT LEWIS	29	29					
WASHI	PIERCE	LILYBLAD PETROLEUM INC	TACOMA	316					316	
WASHI	PIERCE	LINCOLN CONSTRUCTION CO	MCCHORD AFB	95				95		
WASHI	PIERCE	LUBKING PETROLEUM CO INC	TACOMA	542				52	490	
WASHI	PIERCE	MAGRUDER ANDERSON CO INC	TACOMA	152			152			
WASHI	PIERCE	MAINTENANCE ENGINEERS INC	FORT LEWIS	326	326					
WASHI	PIERCE	MANTIKAS PAINTING CONTRACTOR	MCCHORD AFB	32				32		
WASHI	PIERCE	MARINE INDUSTRIES N W INC	TACOMA	817			817			
WASHI	PIERCE	MARINE IRON WORKS INC	TACOMA	39				39		
WASHI	PIERCE	MARJON CONTRACTORS INC	MCCHORD AFB	63				63		
WASHI	PIERCE	MARTIN MARIETTA CORP	FORT LEWIS	49	49					
WASHI	PIERCE	MATZ CONSTRUCTION	FORT LEWIS	1,225	1,225					
WASHI	PIERCE	MCBRIDE FENCE CO	FORT LEWIS	65	65					
WASHI	PIERCE	MIL TECH MFG INC	TACOMA	367	367					

STATE	COUNTY	CONTRACTOR	CITY	AGGREGATE	ARMY	(DOLLARS IN THOUSANDS)			DLA	OCE
						NAVY	AIR FORCE			
WASHI	PIERCE	MILLER M C LUMBER CO	TACOMA	99					99	
WASHI	PIERCE	MODERN BUILDERS INC OF TACOM	TACOMA	50	50					
WASHI	PIERCE	NON PUBLIC EDUCATIONAL SVC I	FORT LEWIS	103	103					
WASHI	PIERCE	NORSE ENTERPRISES INC	FORT LEWIS	89	89					
WASHI	PIERCE	NORTH CONSTRUCTORS	FORT LEWIS	116	116					
WASHI	PIERCE	NOTKIN BENJAMIN S & ASSOCIAT	FORT LEWIS	26	26					
WASHI	PIERCE	OAK CONSTRUCTION CO INC	MCCHORD AFB	147				147		
WASHI	PIERCE	OAK CONSTRUCTION INC	MCCHORD AFB	90				90		
WASHI	PIERCE	OFFICE CENTER INC	SUMNER	186			186			
WASHI	PIERCE	OLEARY ELECTRIC UTILITY CONS	FORT LEWIS	1,710	1,710					
WASHI	PIERCE	OPTIMAL SYSTEMS INC	FORT LEWIS	122	122					
WASHI	PIERCE	ORB ORGANIZATION THE	FORT LEWIS	160	160					
WASHI	PIERCE	ORIENTAL MAINTENANCE CO	FORT LEWIS	197	197					
WASHI	PIERCE	OTLANS CO INC	FORT LEWIS	1,546	1,546					
WASHI	PIERCE	OTLANS CO INC	MCCHORD AFB	283					283	
WASHI	PIERCE	OTOEM ELECTRIC OF TACOMA	FORT LEWIS	95	95					
WASHI	PIERCE	OXYGEN SALES & SERVICE	TACOMA	49			49			
WASHI	PIERCE	P & P SERVICES	FORT LEWIS	5,590	5,590					
WASHI	PIERCE	P D Q PLASTICS INC	FORT LEWIS	86	86					
WASHI	PIERCE	PACIFIC COAST TRUCK CENTER	FORT LEWIS	57	57					
WASHI	PIERCE	PACIFIC NORTHWEST BELL TELEP	FORT LEWIS	325	325					
WASHI	PIERCE	PARKSONMAN CONSTRUCTION CO	MCCHORD AFB	114					114	
WASHI	PIERCE	PEARSON ART ELECT & GEN CONT	FORT LEWIS	527	527					
WASHI	PIERCE	PEARSON ART ELECT & GEN CONT	MCCHORD AFB	109					109	
WASHI	PIERCE	PEASE & SONS INC	FORT LEWIS	47	47					
WASHI	PIERCE	PEASE & SONS INC	TACOMA	212			212			
WASHI	PIERCE	PEDERSEN OIL CO	TACOMA	1,525					1,525	
WASHI	PIERCE	PENINSULA APPLIANCE SERVICE	FORT LEWIS	86	86					
WASHI	PIERCE	PERROW WADE CONSTRUCTION	MCCHORD AFB	567	567					
WASHI	PIERCE	PHILLIPS MICOM	FORT LEWIS	28	28					
WASHI	PIERCE	PILCHUCK MECHANICAL INC	FORT LEWIS	170	170					
WASHI	PIERCE	PLANNED SYSTEMS INTERNATIONA	FORT LEWIS	26	26					
WASHI	PIERCE	POISE CO INC THE	FORT LEWIS	34	34					
WASHI	PIERCE	POTELCO INC	FORT LEWIS	77	77					
WASHI	PIERCE	PRECISION MACHINE WORKS INC	TACOMA	78					78	
WASHI	PIERCE	PROFESSIONAL MAINTENANCE CO	MCCHORD AFB	92					92	
WASHI	PIERCE	PUGET SOUND MAINTENANCE	FORT LEWIS	1,030	1,030					
WASHI	PIERCE	PUGET SOUND UNIVERSITY OF	TACOMA	174					174	
WASHI	PIERCE	PURVIS CLAUDE C CO	FORT LEWIS	168	168					
WASHI	PIERCE	PURVIS CLAUDE C CO	MCCHORD AFB	673					673	
WASHI	PIERCE	R E P CONSTRUCTION INC	MCCHORD AFB	26					26	
WASHI	PIERCE	RAINBOW NORTHWEST INC	MCCHORD AFB	140					140	
WASHI	PIERCE	RAINBOW ROOFING INC	FORT LEWIS	639	639					
WASHI	PIERCE	REDDING J R CO	MCCHORD AFB	30					30	
WASHI	PIERCE	RODENBERGS FLOOR COATINGS IN	MCCHORD AFB	33					33	
WASHI	PIERCE	S R Q PARTNERSHIP	FORT LEWIS	36	36					
WASHI	PIERCE	SANDSTONE	FORT LEWIS	239	239					
WASHI	PIERCE	SAVIN CORP	FORT LEWIS	25	25					
WASHI	PIERCE	SAXON BUSINESS PRODUCTS INC	FORT LEWIS	33	33					
WASHI	PIERCE	SCIENCE APPLICATIONS INC	FORT LEWIS	149	149					
WASHI	PIERCE	SEATTLE ELECTRIC CO INC	FORT LEWIS	538	538					

STATE	COUNTY	CONTRACTOR	CITY	AGGREGATE	ARMY	(DOLLARS IN THOUSANDS)			DLA	OCE
						NAVY	AIR FORCE			
WASHI	PIERCE	SEATTLE STEVEDORING CO	TACOMA	339	339					
WASHI	PIERCE	SEATTLE TARP CO INC	FORT LEWIS	28	28					
WASHI	PIERCE	SPECIAL T CO	FORT LEWIS	62	62					
WASHI	PIERCE	SQUARE D CO	TACOMA	46	46					
WASHI	PIERCE	STORAGE TECHNOLOGY CORP	FORT LEWIS	84	84					
WASHI	PIERCE	SUNRISE FOREST PRODUCTS	TACOMA	33					33	
WASHI	PIERCE	SUNSET PACIFIC GENERAL CONTR	FORT LEWIS	108	108					
WASHI	PIERCE	SYLVAN SERVICE CORP	MCCHORD AFB	272				272		
WASHI	PIERCE	T V I ENERGY CORP	FORT LEWIS	65	65					
WASHI	PIERCE	TACOMA BOATBUILDING CO INC	TACOMA	23,535	57	23,478				
WASHI	PIERCE	TACOMA CITY OF	TACOMA	2,676	1,751		925			
WASHI	PIERCE	TECHNICON INSTRUMENTS CORP	FORT LEWIS	166	166					
WASHI	PIERCE	THORPS QUALITY SHADE SHOP	FORT LEWIS	25	25					
WASHI	PIERCE	THREE A INDUSTRIES INC	FORT LEWIS	680	680					
WASHI	PIERCE	THREE PHASE ELECTRIC	FORT LEWIS	172	172					
WASHI	PIERCE	THREE PHASE ELECTRIC	MCCHORD AFB	126				126		
WASHI	PIERCE	TIMCO INC	TACOMA	91		91				
WASHI	PIERCE	TISDALE CONSTRUCTION INC	FORT LEWIS	1,203	1,203					
WASHI	PIERCE	TUCCI & SONS INC	FORT LEWIS	829	829					
WASHI	PIERCE	U W D MFG INC	TACOMA	114	114					
WASHI	PIERCE	UNION CARBIDE CORP	FIFE	344				344		
WASHI	PIERCE	UNION CARBIDE CORP	MCCHORD AFB	48				48		
WASHI	PIERCE	V M PRODUCTS INC	TACOMA	47				47		
WASHI	PIERCE	VAN HORNE VAN HORNE ARMOUR C	FORT LEWIS	108	108					
WASHI	PIERCE	WANG LABORATORIES INC	TACOMA	61		61				
WASHI	PIERCE	WASHINGTON NATURAL GAS CO	FORT LEWIS	732	732					
WASHI	PIERCE	WASHINGTON NATURAL GAS CO	MCCHORD AFB	1,547				1,547		
WASHI	PIERCE	WESCO	TACOMA	77		77				
WASHI	PIERCE	WEST COAST GROCERY CO	TACOMA	109				109		
WASHI	PIERCE	WEST WIND HELICOPTERS INC	FORT LEWIS	25	25					
WASHI	PIERCE	WESTERN EMPIRE BUILDERS	FORT LEWIS	80	80					
WASHI	PIERCE	WESTERN FISH & OYSTER CO	TACOMA	329					329	
WASHI	PIERCE	WESTERN RAILROAD BUILDERS	FORT LEWIS	987	987					
WASHI	PIERCE	WESTERN VENTURES CONSTRUCTIO	FORT LEWIS	55	55					
WASHI	PIERCE	WESTERN WOOD STRUCTURES INC	MCCHORD AFB	107				107		
WASHI	PIERCE	WHITEHEAD ROOFING & INSULATI	FORT LEWIS	1,993	1,993					
WASHI	PIERCE	WHITELEY JACOBSON & ASSOCIAT	FORT LEWIS	109	109					
WASHI	PIERCE	WHITELEY JACOBSON & ASSOCIAT	MCCHORD AFB	206	206					
WASHI	PIERCE	WILSYK INC	MCCHORD AFB	50				50		
WASHI	PIERCE	WINDOW SUPPLY CO	TACOMA	59	59					
WASHI	PIERCE	WINTERS CONSTRUCTION CO	MCCHORD AFB	139				139		
WASHI	PIERCE	WOOD HARBINGER INC	MCCHORD AFB	54				54		
WASHI	PIERCE	XEROX CORP	FORT LEWIS	128	128					
WASHI	PIERCE	XEROX CORP	TACOMA	677				677		
WASHI	PIERCE	TOTAL COUNTY		114,338	73,353	26,184	10,837	3,702		262
WASHI	SKAGIT	CROWN ENTERPRISES	BURLINGTON	45						45
WASHI	SKAGIT	EDCO SUPPY CORP	BOW	183				183		
WASHI	SKAGIT	FIEDLER OIL CO	MOUNT VERNON	49				49		
WASHI	SKAGIT	PACIFIC QUARRIES	MOUNT VERNON	35						35
WASHI	SKAGIT	SKAGIT CORP	SEDR0 WOOLLEY	41				41		

STATE	COUNTY	CONTRACTOR	CITY	AGGREGATE	ARMY	(DOLLARS IN THOUSANDS)			DLA
						NAVY	AIR FORCE		
WASHI	SKAGIT	WESTERN MARINE CONSTRUCTION	ANACORTES	2,214					
WASHI	SKAGIT		TOTAL COUNTY	2,567					273
WASHI	SKAMANIA	BLICKLE CO	NORTH BONNEVILL	900					
WASHI	SKAMANIA	BUCKEYE PACIFIC CORP	STEVENSON	28					28
WASHI	SKAMANIA	C & D CONTRACTORS	NORTH BONNEVILL	100					
WASHI	SKAMANIA	COLOR & DESIGN INC	NORTH BONNEVILL	56					
WASHI	SKAMANIA	GROVES KIEWIT GRANITE JV	NORTH BONNEVILL	1,225					
WASHI	SKAMANIA	LAMPSON NEIL F INC	NORTH BONNEVILL	123					
WASHI	SKAMANIA	MANN CONSTRUCTION CO INC	NORTH BONNEVILL	300					
WASHI	SKAMANIA	MARTINEZ GENERAL CONSTRUCTION	NORTH BONNEVILL	40					
WASHI	SKAMANIA	THOMPSON CONSTRUCTION INC	NORTH BONNEVILL	1,900					
WASHI	SKAMANIA	VALLEY INLAND PACIFIC CONSTR	NORTH BONNEVILL	408					
WASHI	SKAMANIA	WEST COAST SPECIALTIES INC	NORTH BONNEVILL	64					
WASHI	SKAMANIA		TOTAL COUNTY	5,144					28
WASHI	SNOHOMISH	AIR FILM CORP	LYNNWOOD	31			31		
WASHI	SNOHOMISH	ALL FAB INC	EVERETT	143				143	
WASHI	SNOHOMISH	AMERICAN CONSTRUCTION CO	EVERETT	366					
WASHI	SNOHOMISH	ANDERSEN BJORNSTAD & KANE	MUKILTEO	35	35				
WASHI	SNOHOMISH	B F A N M CORP	LYNNWOOD	76				76	
WASHI	SNOHOMISH	CHEVRON U S A INC	POINT WELLS	3,892					3,892
WASHI	SNOHOMISH	COLEMAN MACHINE WORKS INC	LYNNWOOD	25				25	
WASHI	SNOHOMISH	ELDEC CORP	LYNNWOOD	6,034			4,082	757	1,195
WASHI	SNOHOMISH	FISHERMANS BOAT SHOP	EVERETT	537			537		
WASHI	SNOHOMISH	FLITELINE SERVICES	EVERETT	56					56
WASHI	SNOHOMISH	FLUKE JOHN MFG CO INC	EVERETT	10,423	3,544		2,593	4,119	167
WASHI	SNOHOMISH	FLUKE JOHN MFG CO INC	MOUNTLAKE TERRA	199	80		119		
WASHI	SNOHOMISH	GENERAL TELEPHONE CO OF ALAS	EVERETT	30	30				
WASHI	SNOHOMISH	GENERAL TELEPHONE CO OF NORT	EVERETT	998	998				
WASHI	SNOHOMISH	H & H PROTECTIVE SERVICE COR	EVERETT	85	85				
WASHI	SNOHOMISH	HEWLETT PACKARD CO	LAKE STEVENS	149	149				
WASHI	SNOHOMISH	HEWLETT PACKARD CO	MARYSVILLE	6,414	3,923		631	1,823	37
WASHI	SNOHOMISH	HUGHES PETERS INC	EVERETT	34					34
WASHI	SNOHOMISH	HUNTRON INSTRUMENTS INC	LYNNWOOD	49				49	
WASHI	SNOHOMISH	IVARY & ASSOCIATES	EVERETT	84	84				
WASHI	SNOHOMISH	J A CA NAL PROPERTIES INC	ARLINGTON	99					99
WASHI	SNOHOMISH	LEASRITE TRANSPORT RENTAL IN	EVERETT	429					
WASHI	SNOHOMISH	LLI D CONTROLS INC	MOUNTLAKE TERRA	815	815				
WASHI	SNOHOMISH	MARTIN & TURNER SUPPLY CO	EVERETT	129			129		
WASHI	SNOHOMISH	MIDWEST CONSTRUCTION CO	MUKILTEO	197				197	
WASHI	SNOHOMISH	N & L CONSTRUCTION INC	EVERETT	27	27				
WASHI	SNOHOMISH	NICOL MACHINE	SNOHOMISH	32				32	
WASHI	SNOHOMISH	OLYMPIC CONTAINER CORP	LYNNWOOD	1,585			1,585		
WASHI	SNOHOMISH	OREGON ELECTRIC CONSTRUCTION	MUKILTEO	79	79				
WASHI	SNOHOMISH	PENINSULA MECHANICAL INC	EVERETT	573			573		
WASHI	SNOHOMISH	PETROLEUM TERMINAL MANAGEMEN	MUKILTEO	289					289
WASHI	SNOHOMISH	POLARIS MARINE CORP	EVERETT	5,774			5,774		
WASHI	SNOHOMISH	POWERS A H	MUKILTEO	82	82				
WASHI	SNOHOMISH	PURCHASE ENTERPRISES	MUKILTEO	65	65				
WASHI	SNOHOMISH	SOLIE CONSTRUCTION CO INC	EVERETT	129	129				

PRIME-CONTRACTS BY STATE, COUNTY, CONTRACTOR, AND CITY - FY 1983 (OCT - SEP)

STATE	COUNTY	CONTRACTOR	CITY	AGGREGATE	ARMY	(DOLLARS IN THOUSANDS)			DLA
						NAVY	AIR FORCE		
WASHI	SNOHOMISH	SOUND SAFETY PRODUCTS CO	EVERETT	57			57		
WASHI	SNOHOMISH	SWANSON DIESEL CO	LYNNWOOD	58			26		32
WASHI	SNOHOMISH	SYNSOR CORP	EVERETT	30					
WASHI	SNOHOMISH	TRIWAY MFG CO INC	MARYSVILLE	2,242	30		914	416	
WASHI	SNOHOMISH	U S FOOD SERVICES	STANWOOD	39					39
WASHI	SNOHOMISH	WESTERN GEAR CORP	EVERETT	7,657			7,531	34	92
WASHI	SNOHOMISH	TOTAL COUNTY		38,499	11,067		13,034	7,671	5,932
WASHI	SPOKANE	AMERICAN SPECIALITY METALS I	TRENTWOOD	57					57
WASHI	SPOKANE	ASTRONAUTICS CORP OF AMER	FAIRCHILD AFB	315	315				
WASHI	SPOKANE	BANNER FURNACE & FUEL INC	SPOKANE	1,172					1,172
WASHI	SPOKANE	BONNEVILLE POWER ADMINISTRAT	FAIRCHILD AFB	318				318	
WASHI	SPOKANE	BOS RICHARD G CONTRACTOR INC	FAIRCHILD AFB	73				73	
WASHI	SPOKANE	BRIGGS OIL CO	SPOKANE	72					72
WASHI	SPOKANE	CADRE CORP	FAIRCHILD AFB	127	127				
WASHI	SPOKANE	CAMPBELL ENGINEERS INC	FAIRCHILD AFB	63	63				
WASHI	SPOKANE	CAMPBELL ENGINEERS INC	SPOKANE	59	59				
WASHI	SPOKANE	CAPIRAL CONSTRUCTION CO INC	SPOKANE	121					
WASHI	SPOKANE	COMMERCIAL CREAMERY CO	SPOKANE	277					277
WASHI	SPOKANE	COYOTE CORP CONTRACTORS & EN	FAIRCHILD AFB	628	628				
WASHI	SPOKANE	COYOTE CORP CONTRACTORS & EN	FAIRFIELD	127				127	
WASHI	SPOKANE	COYOTE CORP CONTRACTORS & EN	SPOKANE	323					
WASHI	SPOKANE	CROTHALL HOSPITAL SERVICES I	FAIRCHILD AFB	108				108	
WASHI	SPOKANE	DIAMOND ICE & FUEL CO	SPOKANE	97					97
WASHI	SPOKANE	DOMPIER OIL CO	SPOKANE	111					111
WASHI	SPOKANE	EASTERN WASHINGTON STATE COL	CHENEY	116				116	
WASHI	SPOKANE	ENVIRONMENTAL CONCERN INC	FAIRCHILD AFB	144	144				
WASHI	SPOKANE	FINE CONTRACTING CO	FAIRCHILD AFB	1,568				1,568	
WASHI	SPOKANE	FLIGHTCRAFT INC	SPOKANE	171					171
WASHI	SPOKANE	GODWIN EQUIPMENT INC	SPOKANE	42	42				
WASHI	SPOKANE	GONZAGA UNIVERSITY	SPOKANE	145	145				
WASHI	SPOKANE	H S Q TECHNOLOGY INC	FAIRCHILD AFB	497	497				
WASHI	SPOKANE	HAMRE CONSTRUCTION INC	FAIRCHILD AFB	409	409				
WASHI	SPOKANE	HANSON R A CO INC	SPOKANE	13,294				13,294	
WASHI	SPOKANE	HEWLETT PACKARD CO	LIBERTY LAKE	1,723				1,723	
WASHI	SPOKANE	HEWLETT PACKARD CO	SPOKANE	26,476	2,916		11,774	11,750	36
WASHI	SPOKANE	HOLLISTER STIER LABORATORIES	SPOKANE	115					115
WASHI	SPOKANE	INDUSTRIAL LEASE OF FAYETTEV	FAIRCHILD AFB	198				198	
WASHI	SPOKANE	INDUSTRIAL MARINE SUPPLY CO	TRENTWOOD	27			27		
WASHI	SPOKANE	INLAND COMMUNICATIONS SERVIC	FAIRCHILD AFB	48				48	
WASHI	SPOKANE	INTERNATIONAL CONTRACTORS	FAIRCHILD AFB	176				176	
WASHI	SPOKANE	KAISER ALUMINUM & CHEM SALES	SPOKANE	74					74
WASHI	SPOKANE	KAISER ALUMINUM & CHEM SALES	TRENTWOOD	209					209
WASHI	SPOKANE	KEMAL SATIR P E	FAIRCHILD AFB	104				104	
WASHI	SPOKANE	KERSHAW INC	SPOKANE	1-					1-
WASHI	SPOKANE	KIRISHIAN BROS INC	FAIRCHILD AFB	26				26	
WASHI	SPOKANE	KOLBAR EDWARD L CO	FAIRCHILD AFB	224	100			124	
WASHI	SPOKANE	KOVACS AUTOMOTIVE MACHINE SH	SPOKANE	306				306	
WASHI	SPOKANE	LAMPSON RAILROAD CONTRACTORS	FAIRCHILD AFB	329	329				
WASHI	SPOKANE	LEVERNIER & SHEA CONSTRUCTIO	SPOKANE	3,268					
WASHI	SPOKANE	MALTBY TANK & BARGE INC	FAIRCHILD AFB	59				59	

STATE	COUNTY	CONTRACTOR	CITY	AGGREGATE	ARMY	(DOLLARS IN THOUSANDS)			DLA	OCE
						NAVY	AIR FORCE			
WASHI	SPOKANE	MCKENNEY GIBSON CRANE & EQUI	SPOKANE	96						
WASHI	SPOKANE	MONACO ENTERPRISES INC	SPOKANE	2,584	160	2,237	161		26	
WASHI	SPOKANE	MOONEY & PUGH CONTRACTORS IN	FAIRCHILD AFB	1,246	1,246					
WASHI	SPOKANE	NICK THE PAINTER INC	FAIRCHILD AFB	623			623			
WASHI	SPOKANE	NORTHWEST BUILDERS HARDWARE	SPOKANE	35			35			
WASHI	SPOKANE	NORTHWEST MAINTENANCE INC	FAIRCHILD AFB	841			841			
WASHI	SPOKANE	P H P CORP	FAIRCHILD AFB	109			109			
WASHI	SPOKANE	P K CONTRACTORS INC	FAIRCHILD AFB	435			435			
WASHI	SPOKANE	PACIFIC CREST CONTRACTORS	FAIRCHILD AFB	236			236			
WASHI	SPOKANE	PACIFIC NORTHWEST BELL TELEP	FAIRCHILD AFB	279			279			
WASHI	SPOKANE	PITNEY BOWES INC	FAIRCHILD AFB	46			46			
WASHI	SPOKANE	PRE VOCATIONAL TRAINING CENT	FAIRCHILD AFB	219			219			
WASHI	SPOKANE	RENAISSANCE EXCHANGE INC	FAIRCHILD AFB	806			806			
WASHI	SPOKANE	ROWAND MACHINERY CO	SPOKANE	56			56			
WASHI	SPOKANE	SERVICEMASTER INDUSTRIES INC	FAIRCHILD AFB	50			50			
WASHI	SPOKANE	SHERATON SPOKANE HOTEL	SPOKANE	234	234					
WASHI	SPOKANE	SPOKANE PETROLEUM CO	SPOKANE	62					62	
WASHI	SPOKANE	STERLING MEDICAL ASSOCIATES	FAIRCHILD AFB	87			87			
WASHI	SPOKANE	SUNRISE FOREST PRODUCTS	SPOKANE	46					46	
WASHI	SPOKANE	TURN KEY INC	FAIRCHILD AFB	33			33			
WASHI	SPOKANE	UNITED COATINGS INC	SPOKANE	121			121			
WASHI	SPOKANE	UNITED STATES ELEVATOR CORP	SPOKANE	50						
WASHI	SPOKANE	VALLEY MFG CO INC	SPOKANE	125	125					
WASHI	SPOKANE	WALKER MCGOUGH LYERLA ARCH E	FAIRCHILD AFB	55	55					
WASHI	SPOKANE	WALSH & FORSTR INC	FAIRCHILD AFB	1,582	1,582					
WASHI	SPOKANE	WARREN CUMMINGS HEYLMAN & PA	FAIRCHILD AFB	190	190					
WASHI	SPOKANE	WASHINGTON STATE COMMUNITY C	FAIRCHILD AFB	38			38			
WASHI	SPOKANE	WASHINGTON WATER POWER CO	FAIRCHILD AFB	3,181			3,181			
WASHI	SPOKANE	WELK BROS METAL PRODUCTS INC	SPOKANE	250	250					
WASHI	SPOKANE	WESTERN REFUSE CO	FAIRCHILD AFB	199			199			
WASHI	SPOKANE	WOOD HARBINGER INC	FAIRCHILD AFB	37	37					
WASHI	SPOKANE	XEROX CORP	FAIRCHILD AFB	27	27					
WASHI	SPOKANE	YAKIMA VALLEY ROOFING CO INC	FAIRCHILD AFB	1,132			1,132			
WASHI	SPOKANE	YUNS PAINTING CO	FAIRCHILD AFB	63			63			
		TOTAL COUNTY		68,968	9,680	14,038	38,867		2,525	3,85
WASHI	STEVENS	C C I CONTRACTORS INC	CHEWELAH	550						55
WASHI	STEVENS	CARLSON DISTRIBUTING INC	COLVILLE	85					85	
WASHI	STEVENS	J & M LUMBER INC	COLVILLE	52					52	
WASHI	STEVENS	KENNEDY JOHNSEN LUMBER INC	COLVILLE	223					223	
WASHI	STEVENS	KENNEDY JOHNSEN LUMBER INC	KETTLE FALLS	215					215	
WASHI	STEVENS	MILLER M C LUMBER CO	COLVILLE	120					120	
WASHI	STEVENS	MILLER M C LUMBER CO	SPRINGDALE	34					34	
		TOTAL COUNTY		1,279					729	51
WASHI	THURSTON	AMERICAN CONSTRUCTION CO	OLYMPIA	86						
WASHI	THURSTON	ASSOCIATED ENGINEERS THREE I	OLYMPIA	78						
WASHI	THURSTON	BUCKEYE PACIFIC CORP	OLYMPIA	164					164	
WASHI	THURSTON	C P T CORP	OLYMPIA	82	82					
WASHI	THURSTON	CANONIE CONSTRUCTION CO	OLYMPIA	1,190						1,11
WASHI	THURSTON	CASCADE POLE CO	OLYMPIA	282					282	

STATE	COUNTY	CONTRACTOR	CITY	AGGREGATE	ARMY	(DOLLARS IN THOUSANDS)			DLA	OC
						NAVY	AIR FORCE			
WASHI	THURSTON	CITY FUEL AND SERVICE	LACEY	41					41	
WASHI	THURSTON	DANZCO MACHINE WORK & WELDIN	TENING	44	44					
WASHI	THURSTON	HARDEL MUTUAL PLYWOOD CORP	OLYMPIA	37					37	
WASHI	THURSTON	RIDGEWOOD FOREST PRODUCTS	OLYMPIA	27					27	
WASHI	THURSTON	S O W INC	OLYMPIA	100-	100-					
WASHI	THURSTON	SUNRISE FOREST PRODUCTS	ROCHESTER	56					56	
WASHI	THURSTON	VENEER SERVICE INC	LACEY	39					39	
WASHI	THURSTON	WASHINGTON STATE OF DEPT OF	OLYMPIA	460						4
WASHI	THURSTON	WHELAN R H CO	ROCHESTER	38					38	
WASHI	THURSTON	WYCKOFF CO	ROCHESTER	277					277	
WASHI	THURSTON	TOTAL COUNTY		2,781	26				961	1,7
WASHI	WALLA WALLA	ADAMS CARROLL TRACTOR CO	WALLA WALLA	38						
WASHI	WALLA WALLA	CAPITAL CONSTRUCTION CO INC	WALLA WALLA	28						
WASHI	WALLA WALLA	CONTINENTAL SYSTEMS INC	WALLA WALLA	67-						
WASHI	WALLA WALLA	MOUNTAIN OIL INC	WALLA WALLA	184					184	
WASHI	WALLA WALLA	R J CONSULTANTS	WALLA WALLA	120						1
WASHI	WALLA WALLA	ROGERS WALLA WALLA CANNING C	WALLA WALLA	200					200	
WASHI	WALLA WALLA	SOLETANCHE & RODIG INC	WALLA WALLA	267-						2
WASHI	WALLA WALLA	TOTAL COUNTY		236					384	1
WASHI	WHATCOM	ADVANCED COMBUSTION SYSTEMS	BELLINGHAM	73					73	
WASHI	WHATCOM	ATLANTIC RICHFIELD CO	FERNDALE	108,366					108,366	
WASHI	WHATCOM	BLYTHE PLUMBING & HEATING IN	BELLINGHAM	73	73					
WASHI	WHATCOM	COASTLINE EQUIPMENT INC	BELLINGHAM	71	71					
WASHI	WHATCOM	MARTENSON CAIN & MILLER ARCH	BELLINGHAM	71	71					
WASHI	WHATCOM	MATHEUS LUMBER CO INC	BELLINGHAM	123					123	
WASHI	WHATCOM	PRICE BROS CO	LYNDEN	125					125	
WASHI	WHATCOM	SAMSON OCEAN SYSTEMS INC	FERNDALE	136					136	
WASHI	WHATCOM	U S FOOD SERVICES	BELLINGHAM	235					235	
WASHI	WHATCOM	UNIFLITE INC	BELLINGHAM	2,311			2,271		40	
WASHI	WHATCOM	WESTERN BIOMASS SERVICES INC	BELLINGHAM	173					173	
WASHI	WHATCOM	WESTERN WASHINGTON STATE COL	BELLINGHAM	61	61					
WASHI	WHATCOM	TOTAL COUNTY		111,818	276		2,271		109,271	
WASHI	WHITMAN	DESIGN CENTER UTAH	COLFAX	63						
WASHI	WHITMAN	DIRT & AGGREGATE INTERCHANGE	COLFAX	201						2
WASHI	WHITMAN	JACKSON MARINE CO	COLFAX	25						
WASHI	WHITMAN	RIEDEL INTERNATIONAL INC	COLFAX	190						1
WASHI	WHITMAN	STUDENTS BOOK STORE	PULLMAN	28			28			
WASHI	WHITMAN	VERSATEC INC	COLFAX	33						
WASHI	WHITMAN	WASHINGTON STATE UNIVERSITY	PULLMAN	1,114	252		834	28		
WASHI	WHITMAN	TOTAL COUNTY		1,654	252		862	28		5
WASHI	YAKIMA	AMERICAN BOILERWORKS INC	YAKIMA	688	688					
WASHI	YAKIMA	BELVINS OIL CO	YAKIMA	39					39	
WASHI	YAKIMA	DECOTO AIRCRAFT INC	YAKIMA	1,282			1,249		33	
WASHI	YAKIMA	DOOLITTLE CONSTRUCTION CO	YAKIMA	84	84					
WASHI	YAKIMA	GENERAL DYNAMICS CORP	YAKIMA	134				134		
WASHI	YAKIMA	IMPERIAL SALES INC	YAKIMA	36					36	
WASHI	YAKIMA	INDEPENDENT FOOD PROCESSORS	SUNNYSIDE	157					157	

STATE	COUNTY	CONTRACTOR	CITY	AGGREGATE	ARMY	(DOLLARS IN THOUSANDS)			DLA	OCE
						NAVY	AIR FORCE			
WVA	BERKELEY	BRONKA CONSTRUCTION CO INC	MARTINSBURG	1,835	1,835					
WVA	BERKELEY	DUPONT E I DE NEMOURS & CO	FALLING WATERS	194	162		32			
WVA	BERKELEY	LUCKE HENRY W	MARTINSBURG	57	57					
WVA	BERKELEY	OAK RIDGE CONTRACTORS INC	MARTINSBURG	569	569					
WVA	BERKELEY	POTOMAC CONSTRUCTION CO INC	MARTINSBURG	123	123					
WVA	BERKELEY	TOTAL COUNTY		2,778	2,746		32			
WVA	BOONE	ISLAND CREEK COAL CO	KOHLSAAT	376-					376-	
WVA	BOONE	YANCEY MINERALS INC	KOHLSAAT	4,610					4,610	
WVA	BOONE	TOTAL COUNTY		4,234					4,234	
WVA	BRAXTON	ALLEN J F CO	BURNSVILLE	2,050						2,050
WVA	BRAXTON	BRAXTON COUNTY COURTHOUSE	SUTTON							
WVA	BRAXTON	FULLER JOE C	SUTTON	71						71
WVA	BRAXTON	MARINE ENGINEERING SERVICE C	SUTTON	29						29
WVA	BRAXTON	ONEDIA COAL CO	SUTTON	367				367		
WVA	BRAXTON	SHELLYS OF DELAWARE INC	BURNSVILLE	400						400
WVA	BRAXTON	SKINNER DELBERT	BURNSVILLE	29						29
WVA	BRAXTON	STATE CONSTRUCTION CO INC	SUTTON	125						125
WVA	BRAXTON	WOOLPERT CONSULTANTS	SUTTON	102						102
WVA	BRAXTON	TOTAL COUNTY		3,173				367		2,806
WVA	CABELL	ALCAN ALUMINUM LTD	HUNTINGTON	28			28			
WVA	CABELL	BLAKE GEORGE F INC	HUNTINGTON	76			76			
WVA	CABELL	BOEING COMPUTER SERVICES INC	HUNTINGTON	135						135
WVA	CABELL	CACI INC FEDERAL	HUNTINGTON	50						50
WVA	CABELL	CENTRAL SURVEYING CO LTD	HUNTINGTON	184						184
WVA	CABELL	CHOI ENTERPRISES	HUNTINGTON	36						36
WVA	CABELL	GENERAL MEDICAL CORP	HUNTINGTON	80					80	
WVA	CABELL	HUNTINGTON ALLOYS INC	HUNTINGTON	2,404					2,404	
WVA	CABELL	HUNTINGTON CITY OF	HUNTINGTON	1,017						1,017
WVA	CABELL	INTERNATIONAL NICKEL CO INC	HUNTINGTON	333			333			
WVA	CABELL	KING A L LTD	HUNTINGTON	37						37
WVA	CABELL	N B I INC	HUNTINGTON	54						54
WVA	CABELL	OWENS ILLINOIS INC	HUNTINGTON	1,185					1,185	
WVA	CABELL	PRESTERA CENTER MENTAL HEALT	HUNTINGTON							
WVA	CABELL	STATE ELECTRIC SUPPLY CO INC	HUNTINGTON	70					70	
WVA	CABELL	SUTRON CORP	HUNTINGTON	102						102
WVA	CABELL	TRANSAMERICA DELAVAL INC	HUNTINGTON	120				120		
WVA	CABELL	TULL J M INDUSTRIES INC	HUNTINGTON	26			26			
WVA	CABELL	WILLIAMS & CO INC	HUNTINGTON	462					462	
WVA	CABELL	TOTAL COUNTY		6,399			463	120	4,201	1,611
WVA	CALHOUN	RUBBER FABRICATORS INC	GRANTSVILLE	58			58			
WVA	CALHOUN	RUBBERCRAFTERS OF WVA	GRANTSVILLE	2,619	493		924	1,057	145	
WVA	CALHOUN	VEE MFG CORP	GRANTSVILLE	153					153	
WVA	CALHOUN	TOTAL COUNTY		2,830	493		982	1,057	298	
WVA	FAYETTE	CAL CORP	MEADOW BRIDGE	250						250
WVA	FAYETTE	DURHAM RIDGE COAL CO	GAULEY BRIDGE	159					159	
WVA	FAYETTE	LONG AIRDOX CO	MOUNT HOPE	80				80		
WVA	FAYETTE	TOTAL COUNTY		489				80	159	250

PRIME-CONTRACTS BY STATE, COUNTY, CONTRACTOR, AND CITY - FY 1983 (OCT - SEP)

STATE	COUNTY	CONTRACTOR	CITY	AGGREGATE	ARMY	(DOLLARS IN THOUSANDS)			DLA	OCE
						NAVY	AIR FORCE			
WVA	GREENBRIER	BENDIX CORP	LEWISBURG	73		43	30			
WVA	GREENBRIER	L J T MFG CO INC	RAINELLE	1,185					1,185	
WVA	GREENBRIER	WORKROOM FOR DESIGNERS INC	RAINELLE	1,981					1,981	
WVA	GREENBRIER		TOTAL COUNTY	3,239		43	30		3,166	
WVA	HANCOCK	CRAIN BROS INC	CHESTER	96						9
WVA	HANCOCK	SIGNODE CORP	WEIRTON	26	26					
WVA	HANCOCK	STORAGE SYSTEMS ENGINEERING	WEIRTON	67	67					
WVA	HANCOCK	TRI STATE RUBBER SALES INC	WEIRTON	31	31					
WVA	HANCOCK		TOTAL COUNTY	220	124					9
WVA	JACKSON	KAISER ALUMINUM & CHEM SALES	RAVENSWOOD	28					28	
WVA	JACKSON		TOTAL COUNTY	28					28	
WVA	JEFFERSON	CLIFFSIDE INN CONFERENCE CEN	HARPERS FERRY	88	88					
WVA	JEFFERSON	COMMUNITY OIL CO INC	CHARLES TOWN	37					37	
WVA	JEFFERSON	FIGGIE INTERNATIONAL INC	RANSON	73					73	
WVA	JEFFERSON	INTERNATIONAL TECHNICAL AVIA	SHEPHERDSTOWN	125			125			
WVA	JEFFERSON	KABLE OIL CO INC	CHARLES TOWN	28					28	
WVA	JEFFERSON		TOTAL COUNTY	351	88		125		138	
WVA	KANAWHA	AGSTEN H B & SONS INC	CHARLESTON	114	114					
WVA	KANAWHA	AIR SYSTEMS ENGINEERING	CHARLESTON	36	36					
WVA	KANAWHA	CIMCO INC	CHARLESTON	53	53					
WVA	KANAWHA	ELCO MECHANICAL CONTRACTORS	CHARLESTON	178	178					
WVA	KANAWHA	EXECUTIVE AIR TERMINAL INC	CHARLESTON	49					49	
WVA	KANAWHA	F M C CORP	NITRO	894					894	
WVA	KANAWHA	HEDWIGSHUTTE HANDEZSGELLSCHA	CHARLESTON	2,668					2,668	
WVA	KANAWHA	HUNTINGTON ALLOYS INC	HUGHESSTON	241					241	
WVA	KANAWHA	KABLE OIL CO INC	CHARLESTON	1,885					1,885	
WVA	KANAWHA	MARABA & KOBSA JV	SOUTH CHARLESTON	29	29					
WVA	KANAWHA	MOORE E E PAVING CO	CHARLESTON	57	57					
WVA	KANAWHA	RAY G E CONSTRUCTION CO INC	CHARLESTON	107						10
WVA	KANAWHA	SUPERIOR LIDGERWOOD MUNDY CO	MARMET	72						7
WVA	KANAWHA	SUTRON CORP	CHARLESTON	38						3
WVA	KANAWHA	UNION CARBIDE CORP	SOUTH CHARLESTON	448	448					
WVA	KANAWHA	VERSATILE CONSTRUCTION CORP	CHARLESTON	97	97					
WVA	KANAWHA	VIMASCO CORP	NITRO	32		32				
WVA	KANAWHA	YOUNG BUILDERS & CONSTRUCTIO	CHARLESTON	64	64					
WVA	KANAWHA	ZANDS MARTIN & MILSTEAD INC	SOUTH CHARLESTON	68	68					
WVA	KANAWHA		TOTAL COUNTY	7,130	1,144	32			5,737	2
WVA	LEWIS	ALLEN J F CO	WESTON	3,664						3,6
WVA	LEWIS	BUCHART HORN INC	WESTON	74						
WVA	LEWIS	CONNELL WALLACE S	WESTON	83						
WVA	LEWIS	CONSOLIDATED GAS SUPPLY CORP	WESTON	261						2
WVA	LEWIS	EQUITABLE GAS CO	WESTON	100						1
WVA	LEWIS	KEDDAL R M & ASSOCIATES	WESTON	27						
WVA	LEWIS	LEWIS COUNTY SCHOOL BOARD	WESTON	100						1
WVA	LEWIS	MCFARLAND JOHNSON ENGINEERS	WESTON	214						2
WVA	LEWIS	STONE ALAN CO	WESTON	991						9

STATE	COUNTY	CONTRACTOR	CITY	AGGREGATE	(DOLLARS IN THOUSANDS)			DLA	GCE
					ARMY	NAVY	AIR FORCE		
WVA	LEWIS	WEISS BROS CONSTRUCTION CO I	WESTON	6,975					6,975
WVA	LEWIS		TOTAL COUNTY	12,489					12,489
WVA	LOGAN	GROVES S J & SONS CO	MINERAL CITY	435					435
WVA	LOGAN	HUNTINGTON ALLOYS INC	HENLAWSON	118				118	
WVA	LOGAN	PITTSSTON COAL SALES CORP	LORADO	2,008				2,008	
WVA	LOGAN		TOTAL COUNTY	2,561				2,126	435
WVA	MARION	MAINS EDWARD H	FAIRMONT	113				113	
WVA	MARION		TOTAL COUNTY	113				113	
WVA	MARSHALL	ACE ELECTRIC SUPPLY CO	GLEN DALE	52				52	
WVA	MARSHALL	MOUNTAINEER LEATHER	CAMERON	396				396	
WVA	MARSHALL	PROGRESSIVE MATERIALS CO	GLEN DALE						
WVA	MARSHALL		TOTAL COUNTY	448				448	
WVA	MASON	B & D MACHINE & REPAIR INC	POINT PLEASANT	30					30
WVA	MASON	BERGER ASSOCIATES LTD	GALLIPOLIS FERR	254					254
WVA	MASON	MANSUR CHARLES	GALLIPOLIS FERR	47					47
WVA	MASON	MASON COUNTY COURT OF	GALLIPOLIS FERR	28					28
WVA	MASON	MOTT B H & SONS INC	GALLIPOLIS FERR	152					152
WVA	MASON	POTOMAC IRON WORKS INC	GALLIPOLIS FERR	95					95
WVA	MASON	STAUFFER CHEMICAL CO	GALLIPOLIS FERR	864				864	
WVA	MASON	SWISS CRAFT PROFESSIONAL PAI	GALLIPOLIS FERR	200					200
WVA	MASON		TOTAL COUNTY	1,670				864	806
WVA	MERCER	INTERNATIONAL NICKEL CO INC	MCCOMAS	1,953		1,953			
WVA	MERCER	MCGRAW EDISON CO	BLUEFIELD	64				64	
WVA	MERCER		TOTAL COUNTY	2,017		1,953		64	
WVA	MINERAL	HERCULES INC	ROCKET CENTER	21,497	1,100	18,477	1,920		
WVA	MINERAL	PERINI CORP	KEYSER	3,804					3,804
WVA	MINERAL	UNITED STATES NATL AERO SPAC	RIDGELEY	18,069			15,069		
WVA	MINERAL		TOTAL COUNTY	40,370	1,100	18,477	16,989		3,804
WVA	MINGO	BRAUGHLER D L CO INC	JUSTICE	1,200					1,200
WVA	MINGO	CENTRAL SURVEYING CO LTD	WILLIAMSON	34					34
WVA	MINGO	MOTT B H & SONS INC	WILLIAMSON	81					81
WVA	MINGO	PRICE INC & NEAL INC JV	JUSTICE	3,500					3,500
WVA	MINGO	WEISS BROS CONSTRUCTION CO I	WILLIAMSON	2,311					2,311
WVA	MINGO	WYOMING COUNTY COURTHOUSE	JUSTICE	27					27
WVA	MINGO		TOTAL COUNTY	7,153					7,153
WVA	MONONGALIA	BUSCH & LATTA PAINTING CORP	MORGANTOWN	395					395
WVA	MONONGALIA	FEDERAL PRISON INDUSTRIES IN	MORGANTOWN	59		59			
WVA	MONONGALIA	MYLAN PHARMACEUTICALS INC	MORGANTOWN	757				757	
WVA	MONONGALIA	WEST VIRGINIA UNIVERSITY	MORGANTOWN	181	35	85	61		
WVA	MONONGALIA	WESTERN ELECTRIC CO INC	MORGANTOWN	96					96
WVA	MONONGALIA		TOTAL COUNTY	1,488	35	144	61	853	395
WVA	MORRIS	GOODRICH B F CO	UNION	4,833		4,638	105		90
WVA	MORRIS		TOTAL COUNTY	4,833		4,638	105		90

PRIME-CONTRACTS BY STATE, COUNTY, CONTRACTOR, AND CITY - FY 1983 (OCT - SEP)

STATE	COUNTY	CONTRACTOR	CITY	AGGREGATE	ARMY	(DOLLARS IN THOUSANDS)			DLA	OCE
						NAVY	AIR FORCE			
WVA	NICHOLAS	CHERRY RIVER INDUSTRIES INC	RICHWOOD	29	29					
WVA	NICHOLAS	DURHAM RIDGE COAL CO	SUMMERSVILLE	87				87		
WVA	NICHOLAS	GOODRICH B F CO	RICHWOOD	4,197			3,978	219		
WVA	NICHOLAS	NICHOLAS COUNTY COMMISSION OF	SUMMERSVILLE	35						35
WVA	NICHOLAS	PITTSBURGH COAL SALES CORP	MARYBILL	225				225		
WVA	NICHOLAS	UNITED STATES STEEL CORP	SUMMERSVILLE	200						200
WVA	NICHOLAS	WILDERNESS PUBLIC SERVICE D	SUMMERSVILLE	30						30
WVA	NICHOLAS	TOTAL COUNTY		4,803	29		3,978	531		265
WVA	OHIO	BLAW KNOX FOUNDRY & MILL MAC	WHEELING	1,041	1,041					
WVA	OHIO	BOHLIN POWELL LARKIN CYWINSK	WHEELING	49		49				
WVA	OHIO	EL GRECO PAINTING CO	WARWOOD	100						100
WVA	OHIO	TOTAL COUNTY		1,190	1,041	49				100
WVA	PENDLETON	KAFTON CONSTRUCTION CO	SUGAR GROVE	77				77		
WVA	PENDLETON	PEER ROBERT O	SUGAR GROVE	96				96		
WVA	PENDLETON	SOWERS RODES WHITESCARVER	SUGAR GROVE	37				37		
WVA	PENDLETON	ZANDO MARTIN & MILSTEAD INC	SUGAR GROVE	319				319		
WVA	PENDLETON	TOTAL COUNTY		529				529		
WVA	POCAHONTAS	MARLINTON ELECTRIC CO INC	MARLINTON	53					53	
WVA	POCAHONTAS	TOTAL COUNTY		53					53	
WVA	RALEIGH	HEATH TOOL CO INC	BECKLEY	62					62	
WVA	RALEIGH	TOTAL COUNTY		62					62	
WVA	RANDOLPH	ISLAND CREEK COAL CO	HICKORY LICK	93					93	
WVA	RANDOLPH	R S P INDUSTRIES INC	BEVERLY	2,257	2,257					
WVA	RANDOLPH	SPERRY CORP	MILL CREEK	26-					26-	
WVA	RANDOLPH	WOODFORD OIL CO	ELKINS	35					35	
WVA	RANDOLPH	TOTAL COUNTY		2,359	2,257				102	
WVA	RITCHIE	RUBBERCRAFTERS OF WVA	SMITHVILLE	3,165		163			3,002	
WVA	RITCHIE	TOTAL COUNTY		3,165		163			3,002	
WVA	SUMMERS	MARINE ENGINEERING SERVICE C	HINTON	29						29
WVA	SUMMERS	TOTAL COUNTY		29						29
WVA	TAYLOR	MON VALLEY CONSTRUCTION CO I	GRAFTON	149						149
WVA	TAYLOR	TOTAL COUNTY		149						149
WVA	TYLER	FERRITE ENGINEERING LABS	MIDDLEBOURNE	65	65					
WVA	TYLER	TOTAL COUNTY		65	65					
WVA	UPSHUR	ASTRONAUTICS CORP OF AMER	BUCKHANNON	78	78					
WVA	UPSHUR	MITEL INC	BUCKHANNON	28	28					
WVA	UPSHUR	TOTAL COUNTY		106	106					
WVA	WAYNE	CHILDERS CONSTRUCTION CO INC	EAST LYNN	70						70
WVA	WAYNE	CHILDERS CONSTRUCTION CO INC	LAVALETTE	1,050						1,050
WVA	WAYNE	DAVIS & BURTON CONTRACTORS I	LAVALETTE	228						228

PRIME-CONTRACTS BY STATE, COUNTY, CONTRACTOR, AND CITY - FY 1983 (OCT - SEP)

PAGE 961

STATE	COUNTY	CONTRACTOR	CITY	AGGREGATE	ARMY	(DOLLARS IN THOUSANDS)			DLA	OCE
						NAVY	AIR FORCE			
WISCO	ASHLAND	MEAD & HUNT INC	CLAM LAKE	47			47			
WISCO	ASHLAND	ROEN SALVAGE CO	ASHLAND	38						38
WISCO	ASHLAND		TOTAL COUNTY	85			47			38
WISCO	BROWN	BROWN COUNTY ASSOCIATION FOR	GREEN BAY	1,524					1,524	
WISCO	BROWN	COOPER AIR TOOLS	GREEN BAY	93			54		39	
WISCO	BROWN	DIANA MFG CO	GREEN BAY	341					341	
WISCO	BROWN	ENVIRODYNE ENGINEERS INC	GREEN BAY	26						26
WISCO	BROWN	EXECUTIVE AIR PIPER SALES IN	GREEN BAY	61					61	
WISCO	BROWN	FOTH & VAN DYKE & ASSOCIATES	GREEN BAY	130	130					
WISCO	BROWN	KRUEGER METAL PRODUCTS CO	GREEN BAY	70			70			
WISCO	BROWN	M & D MFG	GREEN BAY	55					55	
WISCO	BROWN	NORTHWEST ENGINEERING CO	GREEN BAY	1,043					1,043	
WISCO	BROWN	OMNI DISTRIBUTORS INC	GREEN BAY	181	181					
WISCO	BROWN	PROFESSIONAL DISPOSABLE PROD	GREEN BAY	261					261	
WISCO	BROWN	ROEN SALVAGE CO	GREEN BAY	539						539
WISCO	BROWN	SAINT NORBERT COLLEGE	DE PERE	65	65					
WISCO	BROWN	SCHREIBER L D & CO INC	GREEN BAY	6,777					6,777	
WISCO	BROWN	TUFCO INDUSTRIES INC	GREEN BAY	471					471	
WISCO	BROWN		TOTAL COUNTY	11,639	376		124		10,572	567
WISCO	BUFFALO	JONES DAIRY FARM	FOUNTAIN CITY	97					97	
WISCO	BUFFALO	LUHR BROS INC	ALMA	50						50
WISCO	BUFFALO	MIDWEST INDUSTRIAL FUEL INC	FOUNTAIN CITY	144					144	
WISCO	BUFFALO	PEMBER EXCAVATING INC	ALMA	93						93
WISCO	BUFFALO		TOTAL COUNTY	384					241	143
WISCO	BURNETT	MCNALLY INDUSTRIES INC	GRANTSBURG	233	79				154	
WISCO	BURNETT		TOTAL COUNTY	233	79				154	
WISCO	CHIPPEWA	CHIPPEWA SHOE CO	CHIPPEWA FALLS	734					734	
WISCO	CHIPPEWA	CRAY RESEARCH INC	CHIPPEWA FALLS	7,166	7,166					
WISCO	CHIPPEWA	REX SYSTEMS CORP	CHIPPEWA FALLS	824	109		715			
WISCO	CHIPPEWA		TOTAL COUNTY	8,724	7,275		715		734	
WISCO	COLUMBIA	ASSOCIATED MILK PRODUCERS IN	PORTAGE	105					105	
WISCO	COLUMBIA	BIG JOE MFG CO	WISCONSIN DELLS	230	25				205	
WISCO	COLUMBIA	OCOCOMOWOC CANNING CO	POYNETTE	103					103	
WISCO	COLUMBIA	RACINE GLOVE CO INC	RIO	36					36	
WISCO	COLUMBIA		TOTAL COUNTY	474	25				449	
WISCO	CRAWFORD	BRENNAN J F CO INC	LYNXVILLE	272						272
WISCO	CRAWFORD	DRESSER INDUSTRIES INC	MOUNT STERLING	66					66	
WISCO	CRAWFORD		TOTAL COUNTY	338					66	272
WISCO	DANE	A M GENERAL CORP	STOUGHTON	75					75	
WISCO	DANE	AIRCO INC	MADISON	677	299		25		553	
WISCO	DANE	AR BEE CORP	STOUGHTON	89	89					
WISCO	DANE	ARBEE CORP	STOUGHTON	82					82	
WISCO	DANE	BARRIENTOS & ASSOCIATE INC	MADISON	196						196
WISCO	DANE	BERRTSEN CAST PRODUCTS INC	MADISON	25						25

PRIME-CONTRACTS BY STATE, COUNTY, CONTRACTOR, AND CITY - FY 1983 (OCT - SEP)

PAGE 962

STATE	COUNTY	CONTRACTOR	CITY	AGGREGATE	ARMY	(DOLLARS IN THOUSANDS)			DLA	OCE
						NAVY	AIR FORCE			
WISCO	DANE	BUTNAM PAINT & DECORATING	SUN PRAIRIE	45	45					
WISCO	DANE	CASE POWER & EQUIPMENT CO	MONONA	30						30
WISCO	DANE	CITY VIEW MACHINE CORP	MADISON	44					44	
WISCO	DANE	CREOLE INC	MADISON	31					31	
WISCO	DANE	DAIRY EQUIPMENT CO	MADISON							
WISCO	DANE	DANIELS JOE CONSTRUCTION CO	SUN PRAIRIE	99	99					
WISCO	DANE	DATATRONN	MADISON	37	37					
WISCO	DANE	E S B INC	MADISON	2,737	142	1,284	1,311			
WISCO	DANE	EXIDE CORP	MADISON	41	41					
WISCO	DANE	FLAD & ASSOCIATES INC	MADISON	888	888					
WISCO	DANE	FRICKELTON AVIATION CO INC	MADISON	128					128	
WISCO	DANE	GENERAL TELEPHONE CO OF WISC	SUN PRAIRIE	29	29					
WISCO	DANE	GIL HER LTD	SUN PRAIRIE	135	135					
WISCO	DANE	HURLBURT HEATING & PLUMBING	SUN PRAIRIE	26	26					
WISCO	DANE	MANAGEMENT & TECHNICAL SERV	MENDOTA	152	152					
WISCO	DANE	MATTSON INSTRUMENTS INC	MADISON	49	49					
WISCO	DANE	MAYER OSCAR & CO INC	MADISON	9,785					9,785	
WISCO	DANE	MCKEE ASSOCIATES INC	SUN PRAIRIE	93	93					
WISCO	DANE	MEAD & HUNT INC	MADISON	97						97
WISCO	DANE	NICOLET INSTRUMENT CORP	MADISON	1,130	307	237	508		78	
WISCO	DANE	OGONOWICZ CANNING CO	WAUNAKEE	208					208	
WISCO	DANE	ROSEMEYER PAINTING INC	SUN PRAIRIE	34	34					
WISCO	DANE	STEWART & STEVENSON SERVICES	STOUGHTON	66					66	
WISCO	DANE	STOUGHTON TRAILERS INC	STOUGHTON	948	859	89				
WISCO	DANE	SWANGSTU CONSTRUCTION	SUN PRAIRIE	46	46					
WISCO	DANE	TRACOR NORTHERN	MIDDLETON	183	143		40			
WISCO	DANE	WISCONSIN PHYSICIANS SERVICE	MADISON	12,616	12,616					
WISCO	DANE	WISCONSIN SIDING CORP	SUN PRAIRIE	33	33					
WISCO	DANE	WISCONSIN UNIVERSITY OF	MADISON	4,558	3,247	954	357			
WISCO	DANE		TOTAL COUNTY	35,612	19,409	2,589	2,216	11,050		348
WISCO	DODGE	GENERAL THERMODYNAMICS INC	IRON RIDGE	29					29	
WISCO	DODGE	JOAN OF ARC CO	MAYVILLE	283					283	
WISCO	DODGE	TAB PRODUCTS CO	MAYVILLE	49		49				
WISCO	DODGE	THRESHOLD DESIGN INC	BEAVER DAM	102	102					
WISCO	DODGE		TOTAL COUNTY	463	102	49			312	
WISCO	DOOR	DORCO MFG INC	STURGEON BAY	97					97	
WISCO	DOOR	PETERSON BUILDERS INC	STURGEON BAY	60,917		60,812			105	
WISCO	DOOR	STOLPER INDUSTRIES INC	WASHINGTON	77	77					
WISCO	DOOR		TOTAL COUNTY	61,091	77	60,812			202	
WISCO	DOUGLAS	DAVIDSON M T CO	SUPERIOR	1,949		1,949				
WISCO	DOUGLAS	DUTCHESS BAKERS MACHINERY CO	SUPERIOR	35					35	
WISCO	DOUGLAS	LIDGERWOOD MFG CO	SUPERIOR	155					155	
WISCO	DOUGLAS	REISS OIL TERMINAL CORP	SUPERIOR	94					94	
WISCO	DOUGLAS		TOTAL COUNTY	2,233		1,949			284	
WISCO	DUNN	BEATRICE FOODS CO	MENOMONIE	153					153	
WISCO	DUNN		TOTAL COUNTY	153					153	

STATE	COUNTY	CONTRACTOR	CITY	AGGREGATE	ARMY	(DOLLARS IN THOUSANDS)			DLA	OCE
						NAVY	AIR FORCE			
WISCO	EAU CLAIRE	BURROUGHS CORP	TRUAX	27	27					
WISCO	EAU CLAIRE	CATTELL RAYMOND P INC	TRUAX	56	56					
WISCO	EAU CLAIRE	CURRENT ELECTRIC CO	TRUAX	43	43					
WISCO	EAU CLAIRE	DANIELS JOE CONSTRUCTION CO	TRUAX	82	82					
WISCO	EAU CLAIRE	FLAD & ASSOCIATES INC	TRUAX	29	29					
WISCO	EAU CLAIRE	IMPERIAL CLEVITE INC	EAU CLAIRE	74					74	
WISCO	EAU CLAIRE	MADISON CRUSHING & EXCAVATING	TRUAX	188	188					
WISCO	EAU CLAIRE	NATIONAL DEFENSE CORP	EAU CLAIRE	3,014	3,014					
WISCO	EAU CLAIRE	NORTHWESTERN MOTOR CO	EAU CLAIRE	1,306			1,306			
WISCO	EAU CLAIRE	OWEN AYRES & ASSOC INC	EAU CLAIRE	110						110
WISCO	EAU CLAIRE	PARISI CONSTRUCTION CO INC	TRUAX	119	119					
WISCO	EAU CLAIRE	PORTAGE LUMBER CO INC	TRUAX	153	153					
WISCO	EAU CLAIRE	RAIMER ROOFING CO	TRUAX	80	80					
WISCO	EAU CLAIRE	SCHENSKY BUILDERS & ASSOCIATES	TRUAX	165	165					
WISCO	EAU CLAIRE	SMITH CONSTRUCTION INC	TRUAX	49	49					
WISCO	EAU CLAIRE	UNIROYAL INC	EAU CLAIRE	247	247					
WISCO	EAU CLAIRE	WISCONSIN BEEF INDUSTRIES	EAU CLAIRE	2,823					2,823	
			TOTAL COUNTY	8,565	4,252		1,306		2,897	110
WISCO	FOND DU LAC	AMERICAN HANDCUFF CO	FOND DU LAC	178					178	
WISCO	FOND DU LAC	GIDDINGS & LEWIS MACHINE TOOL	FOND DU LAC	80					80	
WISCO	FOND DU LAC	REINKE HANSCHKE LAST INC	FOND DU LAC	63	63					
WISCO	FOND DU LAC	RIPON COLLEGE	RIPON	138	138					
			TOTAL COUNTY	459	201				258	
WISCO	FOREST	ELLIOTT GLOVE CO INC	WABENO	375					375	
WISCO	FOREST	HALRON OIL CO INC	LAGONA	126					126	
			TOTAL COUNTY	501					501	
WISCO	GRANT	E S B INC	FENNIMORE	456	456					
WISCO	GRANT	WISCONSIN UNIVERSITY OF	PLATTEVILLE	38	38					
			TOTAL COUNTY	494	494					
WISCO	GREEN	ARMOUR FOOD CO	MONROE	69					69	
WISCO	GREEN	KIMBERLY CLARK CORP	MONTICELLO	82					82	
			TOTAL COUNTY	151					151	
WISCO	GREEN LAKE	LITTON INDUSTRIAL PRODUCTS I	BERLIN	38					38	
WISCO	GREEN LAKE	MCQUAY INC	BERLIN	52			52			
			TOTAL COUNTY	90			52		38	
WISCO	IOWA	PALCO CONNECTOR INC	DODGEVILLE	45					45	
WISCO	IOWA	SERVO INSTRUMENTS CORP	BARNEVELD	52					52	
			TOTAL COUNTY	97					97	
WISCO	IRON	F D L FOODS INC	MONTREAL	86					86	
WISCO	IRON	NETZ GLOVE & MITTEN CO	PENCE	177					177	
			TOTAL COUNTY	263					263	
WISCO	JACKSON	D & S MFG CO INC	BLACK RIVER FALLS	2,872	2,872					
WISCO	JACKSON	HOFFMAN CONSTRUCTION CO	BLACK RIVER FALLS	102						102
			TOTAL COUNTY	2,974	2,872					102

STATE	COUNTY	CONTRACTOR	CITY	AGGREGATE	ARMY	(DOLLARS IN THOUSANDS)			DLA	OCE
						NAVY	AIR FORCE			
WISCO	JEFFERSON	DURRANT GROUP INC	WATERTOWN	75		75				
WISCO	JEFFERSON	JONES DAIRY FARM	FORT ATKINSON	1,037					1,037	
WISCO	JEFFERSON	LINDBERG CORP	WATERTOWN	54		54				
WISCO	JEFFERSON	NORLAND CORP	FORT ATKINSON	61		61				
WISCO	JEFFERSON	NORLAND INSTRUMENTS	FORT ATKINSON	26		26				
WISCO	JEFFERSON	SERVITE INTERNATIONAL LTD	LAKE MILLS	112	112					
WISCO	JEFFERSON	SPACESAVER CORP	FORT ATKINSON	205	74	60		71		
WISCO	JEFFERSON	SPACESAVER SYSTEMS CO	FORT ATKINSON	151	92	29		30		
WISCO	JEFFERSON	SPUNCAST INC	WATERTOWN	184	184					
WISCO	JEFFERSON	TOTAL COUNTY		1,905	462	305		101	1,037	
WISCO	JUNEAU	ANGELO H & CO INC	CAMP DOUGLAS	340	340					
WISCO	JUNEAU	ARC ELETRIC SERVICE LTD	CAMP DOUGLAS	37	37					
WISCO	JUNEAU	BLACKS ROOFING	CAMP DOUGLAS	28	28					
WISCO	JUNEAU	CLEMENTS JOHN E CONSTRUCTION	CAMP DOUGLAS	129	129					
WISCO	JUNEAU	E S B INC	WONEWOC	3,374	3,374					
WISCO	JUNEAU	MADDEN PETROLEUM	ELROY	45					45	
WISCO	JUNEAU	NORTHWEST TELEPRODUCTIONS IN	CAMP DOUGLAS	37	37					
WISCO	JUNEAU	VINTON CONSTRUCTION CO	CAMP DOUGLAS	1,359	1,359					
WISCO	JUNEAU	WEBB BROS CONSTRUCTION CO	CAMP DOUGLAS	368	368					
WISCO	JUNEAU	TOTAL COUNTY		5,717	5,672				45	
WISCO	KENOSHA	BELCO INDUSTRIES INC	KENOSHA	65				65		
WISCO	KENOSHA	MANU TRONICS INC	KENOSHA	439		439				
WISCO	KENOSHA	SNAP ON TOOLS CORP	KENOSHA	159				159		
WISCO	KENOSHA	VIERECK GEORGE E CO INC	KENOSHA	864		213		651		
WISCO	KENOSHA	TOTAL COUNTY		1,527		652		875		
WISCO	KEWAUNEE	ALLTECH ENGINEERING CORP	CASCO	167	167					
WISCO	KEWAUNEE	CARGILL HEATING & AIR CONDIT	CASCO	101	101					
WISCO	KEWAUNEE	HINKLE DANIEL R	CASCO	57	57					
WISCO	KEWAUNEE	HOEPPNER BLDG CORP	CASCO	353	353					
WISCO	KEWAUNEE	NORTH AMERICAN HEATING A C &	CASCO	36	36					
WISCO	KEWAUNEE	URANUS SERVICES CORP	KEWAUNEE	60						60
WISCO	KEWAUNEE	TOTAL COUNTY		774	714					60
WISCO	LA CROSSE	ALAMO AIRCRAFT SUPPLY INC	LA CROSSE	108						108
WISCO	LA CROSSE	AMERICAN MILITARY SUPPLY COR	LA CROSSE	52				52		
WISCO	LA CROSSE	BOLAND TRANE SERVICE AGENCY	LA CROSSE	34						34
WISCO	LA CROSSE	CLARK CHARLES V CO INC	LA CROSSE	33						33
WISCO	LA CROSSE	H S R ASSOCIATES INC	LA CROSSE	102	102					
WISCO	LA CROSSE	LA CROSSE GARMENT MFG CO INC	LA CROSSE	1,314						1,314
WISCO	LA CROSSE	LA CROSSE RUBBER MILLS CO IN	LA CROSSE	80						80
WISCO	LA CROSSE	MACHINE PRODUCTS CO INC	LA CROSSE	3,671	2,648			1,023		
WISCO	LA CROSSE	MIDWEST INDUSTRIAL FUEL INC	LA CROSSE	1,026						1,026
WISCO	LA CROSSE	O R C INDUSTRIES INC	LA CROSSE	12,735						12,735
WISCO	LA CROSSE	RAU OIL CO	LA CROSSE	904						904
WISCO	LA CROSSE	RICHARDSON & RICHARDSON	LA CROSSE	42						42
WISCO	LA CROSSE	STANEK E ELECTRIC INC	LA CROSSE	102		102				
WISCO	LA CROSSE	TRANE CO	LA CROSSE	539	41	167		331		
WISCO	LA CROSSE	WILLIAMS WILLARD F CONTRACTO	LA CROSSE	99				99		
WISCO	LA CROSSE	TOTAL COUNTY		20,841	2,791	269		1,505	16,276	

PRIME-CONTRACTS BY STATE, COUNTY, CONTRACTOR, AND CITY - FY 1983 (OCT - SEP)

STATE	COUNTY	CONTRACTOR	CITY	AGGREGATE	ARMY	(DOLLARS IN THOUSANDS)			DLA
						NAVY	AIR FORCE		
WISCO	LAFAYETTE	OUTBOARD MARINE CORP	BELMONT	189					189
WISCO	LAFAYETTE		TOTAL COUNTY	189					189
WISCO	LANGLADE	AMRON CORP	ANTIGO	12,246	12,246				
WISCO	LANGLADE	DIECK & ASSOCIATES	ANTIGO	39					39
WISCO	LANGLADE		TOTAL COUNTY	12,285	12,246				39
WISCO	LINCOLN	BATA SHOE CO	MERRILL	3,128					3,128
WISCO	LINCOLN	OCONOMOWOC CANNING CO	MERRILL	181					181
WISCO	LINCOLN		TOTAL COUNTY	3,309					3,309
WISCO	MANITOWOC	AMERICAN HAMILTON	TWO RIVERS	39			39		
WISCO	MANITOWOC	CHARRETTE CORP	TWO RIVERS	82					82
WISCO	MANITOWOC	CLASSIC MODULAR SYSTEMS INC	TWO RIVERS	32	32				
WISCO	MANITOWOC	HAMILTON INDUSTRIES	TWO RIVERS	171					171
WISCO	MANITOWOC	KELVINATOR COMMERCIAL PRODUC	MANITOWOC	86	86				
WISCO	MANITOWOC	KEUFFEL & ESSER CO	TWO RIVERS	40			40		
WISCO	MANITOWOC	LAKESIDE PACKING CO	MANITOWOC	38					38
WISCO	MANITOWOC	MCMULLEN & PITZ CONSTRUCTION	MANITOWOC	50					
WISCO	MANITOWOC	WISCONSIN FITTINGS CORP	TWO RIVERS	35	35				
WISCO	MANITOWOC		TOTAL COUNTY	573	153		79		291
WISCO	MARATHON	CASE POWER & EQUIPMENT CO	WAUSAU	90			90		
WISCO	MARATHON	FIESTA CORP	COLBY	4,860-	5,132-			63	209
WISCO	MARATHON		TOTAL COUNTY	4,770-	5,132-		90	63	209
WISCO	MARINETTE	ANSUL CO	MARINETTE	6,229			336		5,893
WISCO	MARINETTE	FIRE COMBAT INC	MARINETTE	420			420		
WISCO	MARINETTE	FIRE PROTECTION ENG CONSULT	MARINETTE	60					60
WISCO	MARINETTE	J G B ENTERPRISES INC	MARINETTE	27					27
WISCO	MARINETTE	MARINETTE MARINE CORP	MARINETTE	60,000			60,000		
WISCO	MARINETTE	NATIONWIDE PAPERS INC	PESHIGO	38			38		
WISCO	MARINETTE	WORMALD USA INC	MARINETTE	3,410			3,410		
WISCO	MARINETTE		TOTAL COUNTY	70,184			64,204		5,980
WISCO	MARQUETTE	APPLIED POWER INC	WESTFIELD	93				27	66
WISCO	MARQUETTE	FEDERAL PRISON INDUSTRIES IN	OXFORD	7,857	1,714		67	4,783	1,293
WISCO	MARQUETTE		TOTAL COUNTY	7,950	1,714		67	4,810	1,359
WISCO	MILWAUKEE	A M R INDUSTRIES	OAK CREEK	79	79				
WISCO	MILWAUKEE	A R I INDUSTRIES INC	MILWAUKEE	95					95
WISCO	MILWAUKEE	A S E A INDUSTRIAL SYSTEMS I	MILWAUKEE	36			36		
WISCO	MILWAUKEE	A T C BETRATRON CORP	WEST ALLIS	74			74		
WISCO	MILWAUKEE	ADJUSTABLE FIXTURE CO	MILWAUKEE	156			156		
WISCO	MILWAUKEE	AIRSAN CORP	MILWAUKEE	279					279
WISCO	MILWAUKEE	ALLEN BRADLEY CO	MILWAUKEE	35				35	
WISCO	MILWAUKEE	ALLIS CHALMERS CORP	MILWAUKEE	501			501		
WISCO	MILWAUKEE	ALLIS CHALMERS CORP	WEST ALLIS	182					182
WISCO	MILWAUKEE	AMPCO PITTSBURGH CORP	MILWAUKEE	88	42		46		
WISCO	MILWAUKEE	AQUA CHEM INC	MILWAUKEE	1,082			1,014		68
WISCO	MILWAUKEE	ASTRONAUTICS CORP OF AMER	MILWAUKEE	14,121	6,646		1,302	6,120	53

PRIME-CONTRACTS BY STATE, COUNTY, CONTRACTOR, AND CITY - FY 1983 (OCT - SEP)

PAGE 966

STATE	COUNTY	CONTRACTOR	CITY	AGGREGATE	ARMY	(DOLLARS IN THOUSANDS)			DLA
						NAVY	AIR FORCE		
WISCO	MILWAUKEE	BECKER JOHN A CO	MILWAUKEE	1,243					1,243
WISCO	MILWAUKEE	BRILL BROS INC	MILWAUKEE	39				39	
WISCO	MILWAUKEE	BURTHOM CO INC	MILWAUKEE	29					29
WISCO	MILWAUKEE	C & H DISTRIBUTORS INC	MILWAUKEE	52	52				
WISCO	MILWAUKEE	CAMERON & BARKLEY CO	MILWAUKEE	28			28		
WISCO	MILWAUKEE	CAPLAN HAROLD CO	MILWAUKEE	76					76
WISCO	MILWAUKEE	CENTRAL MFG CORP	MILWAUKEE	364	364				
WISCO	MILWAUKEE	CLUM MFG CO	MILWAUKEE	116	116				
WISCO	MILWAUKEE	COLT INDUSTRIES INC	MILWAUKEE	229			229		
WISCO	MILWAUKEE	COLT INDUSTRIES OPERATING CO	MILWAUKEE	104					104
WISCO	MILWAUKEE	COLUMBIA GENERAL CORP	MILWAUKEE	28	28				
WISCO	MILWAUKEE	COLUMBUS BELTING & SUPPLY CO	MILWAUKEE	31					31
WISCO	MILWAUKEE	COMPUTERLAND	MILWAUKEE	27			27		
WISCO	MILWAUKEE	DAVIS TAYLOR FORSTER CO	MILWAUKEE	473					473
WISCO	MILWAUKEE	DESCO CORP	MILWAUKEE	27					27
WISCO	MILWAUKEE	DITTMORE FREIMUTH CORP	MILWAUKEE	3,107	1,901		796	204	206
WISCO	MILWAUKEE	DODGE CHICAGO INDUSTRIAL EQU	MILWAUKEE	37					37
WISCO	MILWAUKEE	DRESSER INDUSTRIES INC	MILWAUKEE	212					212
WISCO	MILWAUKEE	DUBUQUE PACKING CO	MILWAUKEE	56					56
WISCO	MILWAUKEE	DUELLMAN ELECTRIC CO	MILWAUKEE	144					144
WISCO	MILWAUKEE	EASTMAN KODAK CO	MILWAUKEE	27	27				
WISCO	MILWAUKEE	EATON CORP	MILWAUKEE	1,446	622		526		298
WISCO	MILWAUKEE	ELECTRICAL EQUIPMENT CO	MILWAUKEE	77					77
WISCO	MILWAUKEE	EMMBER VALLEY MEATS INC	MILWAUKEE	36					36
WISCO	MILWAUKEE	ENGINE EQUIPMENT INC	MILWAUKEE	46			46		
WISCO	MILWAUKEE	ERIE MFG CO	MILWAUKEE	181				181	
WISCO	MILWAUKEE	F D L FOODS INC	MILWAUKEE	2,595					2,595
WISCO	MILWAUKEE	FALK CORP	MILWAUKEE	104			104		
WISCO	MILWAUKEE	GARDNER INC	MILWAUKEE	41					41
WISCO	MILWAUKEE	GENERAL ELECTRIC CO	MILWAUKEE	26	26				
WISCO	MILWAUKEE	GENERAL ELECTRIC MEDICAL SYS	MILWAUKEE	28				28	
WISCO	MILWAUKEE	GENERAL MOTORS CORP	MILWAUKEE	2,922				2,922	
WISCO	MILWAUKEE	GENERAL MOTORS CORP	OAK CREEK	54,765				54,765	
WISCO	MILWAUKEE	GENERAL THERMODYNAMICS INC	OAK CREEK	304	72		232		
WISCO	MILWAUKEE	GEORGETOWN AIR & HYDRO SYSTE	MILWAUKEE	34			34		
WISCO	MILWAUKEE	GILL MARKETING CO INC	MILWAUKEE	214					214
WISCO	MILWAUKEE	GRONIK JACK INC	MILWAUKEE	599					599
WISCO	MILWAUKEE	HACKWORTHY JUERISSON ASSOCS	MILWAUKEE	90	90				
WISCO	MILWAUKEE	HARNISCHFEGER CORP	MILWAUKEE	113			79		34
WISCO	MILWAUKEE	HEIL CO	MILWAUKEE	14	14				
WISCO	MILWAUKEE	HEIM EDWIN L CO	MILWAUKEE	31			31		
WISCO	MILWAUKEE	HOUSEHOLD MAINTENANCE CO	MILWAUKEE	171				113	
WISCO	MILWAUKEE	HOWARD JOHNSONS MOTOR LODGE	MILWAUKEE	144	58			144	
WISCO	MILWAUKEE	ILLINGWORTH CORP	MILWAUKEE	44				44	
WISCO	MILWAUKEE	INDUSTRIAL FUEL OIL INC	MILWAUKEE	25,641					25,641
WISCO	MILWAUKEE	INDUSTRIAL FUEL OIL INC	OAK CREEK	17,966			30		17,966
WISCO	MILWAUKEE	INTERNATIONAL BUSINESS MACH	MILWAUKEE	34	34				
WISCO	MILWAUKEE	JAMBOR TOOL & STAMPING CO	MILWAUKEE	180	180				
WISCO	MILWAUKEE	JOHNSON CONTROLS INC	MILWAUKEE	161	161				
WISCO	MILWAUKEE	KEARNEY & TRECKER CORP	MILWAUKEE	751	751				
WISCO	MILWAUKEE	KEARNEY TRECKER CORP	MILWAUKEE	605			325		140

STATE	COUNTY	CONTRACTOR	CITY	AGGREGATE	ARMY	(DOLLARS IN THOUSANDS)			DLA	O
						NAVY	AIR FORCE			
WISCO	MILWAUKEE	LADISH CO INC	CUDAHY	35				35		
WISCO	MILWAUKEE	LAKESIDE BRIDGE & STEEL CO	MILWAUKEE	468				468		
WISCO	MILWAUKEE	LAKESIDE OIL CO INC	MILWAUKEE	1,312						1,312
WISCO	MILWAUKEE	LANG ENGINEERING CORP	MILWAUKEE	48	48					
WISCO	MILWAUKEE	LARK REFRIGERATION INC	MILWAUKEE	31					31	
WISCO	MILWAUKEE	LARKIN INDUSTRIAL PRODUCTS I	MILWAUKEE	354						354
WISCO	MILWAUKEE	LEVINE SAMUEL PLUMBING HTG S	MILWAUKEE	2,760				25		2,735
WISCO	MILWAUKEE	LIGHTING & SUPPLY CO INC	MILWAUKEE	104						104
WISCO	MILWAUKEE	LITTON INDUSTRIAL PRODUCTS I	MILWAUKEE	5,215				5,063		152
WISCO	MILWAUKEE	LUCAS MILHAUPT INC	CUDAHY	26				26		
WISCO	MILWAUKEE	MAGNUM INTERNATIONAL	OAK CREEK	559				559		
WISCO	MILWAUKEE	MARINO CONSTRUCTION CO INC	MILWAUKEE	262	262					
WISCO	MILWAUKEE	MARQUETTE ELECTRONICS INC	MILWAUKEE	4,559	3,225		110		1,147	77
WISCO	MILWAUKEE	MARQUETTE UNIVERSITY	MILWAUKEE	193	193					
WISCO	MILWAUKEE	MAYNARD STEEL CASTING CO	MILWAUKEE	365						
WISCO	MILWAUKEE	MCQUAY INC	MILWAUKEE	193	135			58		
WISCO	MILWAUKEE	MEDICAL COLLEGE OF WISCONSIN	MILWAUKEE	596	123			165		
WISCO	MILWAUKEE	MIDWEST KNITTING MILLS INC	MILWAUKEE	310					308	
WISCO	MILWAUKEE	MILWAUKEE DEPT OF PUBLIC WOR	MILWAUKEE	33					33	
WISCO	MILWAUKEE	MILWAUKEE TRANSFORMER CO	MILWAUKEE	46						46
WISCO	MILWAUKEE	MILWAUKEE VALVE CO	MILWAUKEE	5,157	117		1,489			3,551
WISCO	MILWAUKEE	MINDECO CORP	MILWAUKEE	1,705				34		1,671
WISCO	MILWAUKEE	MITCHELL AERO INC	MILWAUKEE	152						152
WISCO	MILWAUKEE	NATIONAL BUILDING MAINTENANC	MILWAUKEE	56					56	
WISCO	MILWAUKEE	NATIONAL MFG CO INC	MILWAUKEE	427	73		354			
WISCO	MILWAUKEE	NATIONAL MFG CO INC	WAUWATOSA	49	49					
WISCO	MILWAUKEE	NORTH COAST ELECTRIC CO	MILWAUKEE	33						33
WISCO	MILWAUKEE	NUCLEAR INSTRUMENTS CORP	MILWAUKEE	75			75			
WISCO	MILWAUKEE	OHIO TRANSMISSION & PUMP CO	MILWAUKEE	229						229
WISCO	MILWAUKEE	GILGEAR CO	MILWAUKEE	40				40		
WISCO	MILWAUKEE	P T COMPONENTS	MILWAUKEE	58				58		
WISCO	MILWAUKEE	PHOENIX E INC	MILWAUKEE	91					91	
WISCO	MILWAUKEE	PHOENIX PRODUCTS CO INC	MILWAUKEE	94						94
WISCO	MILWAUKEE	PLATT CONSTRUCTION CO	MILWAUKEE	267					267	
WISCO	MILWAUKEE	PRESSED STEEL TANK CO	MILWAUKEE	482						482
WISCO	MILWAUKEE	REVERE ELECTRIC SUPPLY CO	MILWAUKEE	89						89
WISCO	MILWAUKEE	REVERE ELECTRIC SUPPLY CO	SOUTH MILWAUKEE	34						34
WISCO	MILWAUKEE	REXWORKS INC	MILWAUKEE	890	169-					1,059
WISCO	MILWAUKEE	SCHUSTER ELECTRIC CO INC	MILWAUKEE	470						470
WISCO	MILWAUKEE	SIMON AERIALS INC	MILWAUKEE	204	34				170	
WISCO	MILWAUKEE	STERLING INC	MILWAUKEE	126					126	
WISCO	MILWAUKEE	STOWELL INDUSTRIES	MILWAUKEE	2,118	2,118					
WISCO	MILWAUKEE	SUPERIOR HOIST & CRANE CO	MILWAUKEE	44			44			
WISCO	MILWAUKEE	TELEDEX INDUSTRIES INC	MILWAUKEE	408	408					
WISCO	MILWAUKEE	TELEDYNE INC	MILWAUKEE	90						90
WISCO	MILWAUKEE	TELEDYNE TOTAL POWER	MILWAUKEE	66	66					
WISCO	MILWAUKEE	TELEDYNE WISCONSIN MOTOR	MILWAUKEE	394			93		301	
WISCO	MILWAUKEE	TELEWELD INC	MILWAUKEE	26						26
WISCO	MILWAUKEE	UNIVERSAL FOODS CORP	MILWAUKEE	77						77
WISCO	MILWAUKEE	VARVIL CONSTRUCTION INC	MILWAUKEE	206	177				29	
WISCO	MILWAUKEE	VERSA TECHNOLOGIES	CUDAHY	32						

PRIME-CONTRACTS BY STATE, COUNTY, CONTRACTOR, AND CITY - FY 1983 (OCT - SEP)

STATE	COUNTY	CONTRACTOR	CITY	AGGREGATE	ARMY	(DOLLARS IN THOUSANDS)			DLA	OC
						NAVY	AIR FORCE			
WISCO	MILWAUKEE	VIDEO TEK INC	MILWAUKEE	133	133					
WISCO	MILWAUKEE	WHITE T A CO INC	CUDAHY	100						
WISCO	MILWAUKEE	WILLIAMS WHITE & CO	MILWAUKEE	66	66				100	
WISCO	MILWAUKEE	WILSON JENKINS & ASSOCIATES	MILWAUKEE	28	28					
WISCO	MILWAUKEE	WISCONSIN BEEF INDUSTRIES	MILWAUKEE	113						
WISCO	MILWAUKEE	WISCONSIN NATURAL GAS	MILWAUKEE	36						113
WISCO	MILWAUKEE	WISCONSIN PHARMACAL	MILWAUKEE	132				36		
WISCO	MILWAUKEE	WISCONSIN TELEPHONE CO	MILWAUKEE	372	372					132
WISCO	MILWAUKEE	XEROX CORP	MILWAUKEE	37	37					
		TOTAL COUNTY		165,187	19,095	14,312	67,190		64,418	1
WISCO	MONROE	ANGELO H & CO INC	CAMP MCCOY	118	118					
WISCO	MONROE	ASPENAL INC	CAMP MCCOY	60	60					
WISCO	MONROE	BONDED JANITOR & MAINTENANCE	SPARTA	181	181					
WISCO	MONROE	C P T CORP	CAMP MCCOY	42	42					
WISCO	MONROE	CANNON VALLEY CARPENTERS	CAMP MCCOY	38	38					
WISCO	MONROE	ESSEX CRYOGENICS INC	CAMP MCCOY	51	51					
WISCO	MONROE	FRIEDE BROS CONSTRUCTION CO	SPARTA	28	28					
WISCO	MONROE	INTERNATIONAL BUSINESS MACHI	CAMP MCCOY	331	331					
WISCO	MONROE	LAMASNEY CONSTRUCTION CO INC	CAMP MCCOY	412	412					
WISCO	MONROE	MARIGOLD FOODS INC	CAMP MCCOY	77	77					
WISCO	MONROE	MATHY CONSTRUCTION CO	CAMP MCCOY	183	183					
WISCO	MONROE	NELSON CONSTR CO OF CALENDON	CAMP MCCOY	181	181					
WISCO	MONROE	NORTHERN PROPANE GAS COMPANY	CAMP MCCOY	468	468					
WISCO	MONROE	NORTHERN STATES POWER CO	SPARTA	210	210					
WISCO	MONROE	SPARTA CO OP EXCHANGE	SPARTA	110						
WISCO	MONROE	SULLIVAN ROBERT J INC	CAMP MCCOY	85	85					110
WISCO	MONROE	WISCONSIN TELEPHONE CO	CAMP MCCOY	114	114					
		TOTAL COUNTY		2,689	2,579					110
WISCO	OCONTO	BOND PICKLE CO INC	OCONTO	418						418
WISCO	OCONTO		TOTAL COUNTY	418						418
WISCO	OUTAGAMIE	APPLETON MACHINE CO	APPLETON	3,737		3,708				
WISCO	OUTAGAMIE	BRONSON ELECTRONICS CORP	SEYHOUR	30		30				
WISCO	OUTAGAMIE	FISCHER SCHUTTE JENSEN INC	APPLETON	26	26					
WISCO	OUTAGAMIE	FLANAGAN BROS INC	BEAR CREEK	25						25
WISCO	OUTAGAMIE	GUNDERSEN MACHINERY INC	APPLETON	34		34				
WISCO	OUTAGAMIE	KURZ & ROOT CO	APPLETON	4,968	422	120	4,426			
WISCO	OUTAGAMIE	MACHINERY ASSOCIATES INC	KAUKAUNA	78		78				
WISCO	OUTAGAMIE	MILLER ELECTRIC MFG CO INC	APPLETON	414	226			121		67
WISCO	OUTAGAMIE	PIERCE MFG INC	APPLETON	414				414		
WISCO	OUTAGAMIE	PRESTO PRODUCTS INC	APPLETON	243						243
WISCO	OUTAGAMIE	SCOTT MACHINE TOOL CO	APPLETON	34		34				
WISCO	OUTAGAMIE	STOKELY VAN CAMP INC	APPLETON							
WISCO	OUTAGAMIE	TRI WELD INC	APPLETON							
WISCO	OUTAGAMIE	UNITED STATES OIL CO	COMBINED LOCKS	27						27
		TOTAL COUNTY		10,030	674	4,004	4,961			362
WISCO	OZAUKEE	AUTOMATION ENGINEERING CO IN	CEDARBURG	63	63					
WISCO	OZAUKEE	BOLENS CORP	PORT WASHINGTON	132	132					

PRIME-CONTRACTS BY STATE, COUNTY, CONTRACTOR, AND CITY - FY 1983 (OCT - SEP)

STATE	COUNTY	CONTRACTOR	CITY	AGGREGATE	ARMY	(DOLLARS IN THOUSANDS)			DLA	OCE
						NAVY	AIR FORCE			
WISCO	OZAUKEE	KRIER PRESERVING CO	BELGIUM	41					41	
WISCO	OZAUKEE	POWER TESTING INC	NEWBURG	48		48				
WISCO	OZAUKEE	SCOT PUMP CO	CEDARBURG	775	775					
WISCO	OZAUKEE		TOTAL COUNTY	1,059	970	48			41	
WISCO	PIERCE	BREWER E F CO	MAIDEN ROCK	34						34
WISCO	PIERCE	UNITEX INDUSTRIES INC	RIVER FALLS	73		40		33		
WISCO	PIERCE		TOTAL COUNTY	107		40		33		34
WISCO	POLK	ALLIED INDUSTRIES INC	AMERY	28						28
WISCO	POLK		TOTAL COUNTY	28						28
WISCO	PORTAGE	JOERNS FURNITURE CO	STEVENS POINT	686	46	237		350		53
WISCO	PORTAGE	STEEL KING INDUSTRIES INC	STEVENS POINT	247		247				
WISCO	PORTAGE		TOTAL COUNTY	933	46	484		350		53
WISCO	PRICE	FIELD PAPER CO	PARK FALLS	174				174		
WISCO	PRICE		TOTAL COUNTY	174				174		
WISCO	RACINE	A ONE SCALE SERVICE	FRANKSVILLE	60				60		
WISCO	RACINE	A S A PRODUCTS INC	RACINE	36						36
WISCO	RACINE	AMTEX SCALE & EQUIPMENT CO	FRANKSVILLE	57				57		
WISCO	RACINE	BRAND NAME CONTRACTOR	RACINE	26						
WISCO	RACINE	CASE J I CO	RACINE	855	312	153		54		336
WISCO	RACINE	CORNELL G L CO	RACINE	98		98				
WISCO	RACINE	J E P SALES INC	RACINE	52	52					
WISCO	RACINE	JACOBSEN MFG CO	RACINE	97				97		
WISCO	RACINE	JOHNSON S C & SON INC	RACINE	2,617		164				2,453
WISCO	RACINE	KESSELL KITCHEN EQUIPMENT CO	RACINE	382						382
WISCO	RACINE	KRYGOSKI CONSTRUCTION CO	RACINE	44	44					
WISCO	RACINE	LADD BOB & ASSOCIATES INC	RACINE	26		26				
WISCO	RACINE	MASTER APPLIANCE CO	RACINE	169	123	46				
WISCO	RACINE	MEDICO INDUSTRIES INC	RACINE	29						
WISCO	RACINE	MEETER BROS & CO	UNION GROVE	83	29					83
WISCO	RACINE	MOXNESS PRODUCTS INC	RACINE	404						404
WISCO	RACINE	QUALHEIM INC	RACINE	176						176
WISCO	RACINE	REX TEX EQUIPMENT CORP	RACINE	106						106
WISCO	RACINE	SCOTT MACHINE TOOL CO	RACINE	33				33		
WISCO	RACINE	STYBERG E C ENGINEERING CO	RACINE	577	445			132		
WISCO	RACINE	TOLEDO SCALE CORP	FRANKSVILLE	395		84		227		84
WISCO	RACINE	TREE MACHINE TOOL CO INC	RACINE	63		63				
WISCO	RACINE	TWIN DISC INC	RACINE	1,377	766	478				133
WISCO	RACINE		TOTAL COUNTY	7,762	1,797	1,112		660		4,193
WISCO	ROCK	ACCUDYNE CORP	JANESVILLE	4,293	4,293					
WISCO	ROCK	BELoit POWER SYSTEMS	BELoit	1,037		1,002		35		
WISCO	ROCK	BURDICK CORP	MILTON	113	36					77
WISCO	ROCK	COLT INDUSTRIES INC	BELoit	1,305		1,055				
WISCO	ROCK	COLT INDUSTRIES OPERATING CO	BELoit	4,350		899				3,451
WISCO	ROCK	DORSEY TRAILERS INC	EDGERTON	94	94					
WISCO	ROCK	E Z MACHINE & TOOL WORKS INC	BELoit	32	32					

STATE	COUNTY	CONTRACTOR	CITY	AGGREGATE	ARMY	(DOLLARS IN THOUSANDS)			DLA	OCE
						NAVY	AIR FORCE			
WISCO	ROCK	LITTON INDUSTRIAL PRODUCTS I	BELoit	428		428				
WISCO	ROCK	NORTHLAND EQUIPMENT CO INC	JANESVILLE	417			417			
WISCO	ROCK	OUTBOARD MARINE CORP	BELoit	877					877	
WISCO	ROCK	SCHOONMAKER SERVICE PARTS CO	BELoit	209					209	
WISCO	ROCK	SENECA FOODS CORP	JANESVILLE	189					189	
WISCO	ROCK	WALTERS E & CO INC	JANESVILLE	6,406	6,406					
WISCO	ROCK	WISCONSIN SIDING CORP	MILTON	31	31					
WISCO	ROCK		TOTAL COUNTY	19,781	10,892	3,384	452	4,803		250
WISCO	ST CROIX	DONALDSON CO INC	BALDWIN	2,434	2,434					
WISCO	ST CROIX	NOR LAKE INC	HUDSON	60					60	
WISCO	ST CROIX		TOTAL COUNTY	2,494	2,434				60	
WISCO	SAUK	APPLIED POWER INC	BARABOO	109	77					32
WISCO	SAUK	OLIN CORP	BARABOO	11,845	11,845					
WISCO	SAUK	SEATS INC	REEDSBURG	236	163		73			
WISCO	SAUK	SERVO INSTRUMENTS CORP	BARABOO	96					96	
WISCO	SAUK		TOTAL COUNTY	12,286	12,085		73	128		
WISCO	SHAWANO	GLOVER MFG INC	WITTENBERG	56	56					
WISCO	SHAWANO		TOTAL COUNTY	56	56					
WISCO	SHEBOYGAN	BEMIS CORP	SHEBOYGAN	79	79					
WISCO	SHEBOYGAN	CONSIN COMPONENTS CORP	SHEBOYGAN	2,521	2,521					
WISCO	SHEBOYGAN	DISCO PRINT CO	SHEBOYGAN	40		40				
WISCO	SHEBOYGAN	DOETSCH MATT A MACHINERY CO	PLYMOUTH	28					28	
WISCO	SHEBOYGAN	EBCO EBENREITER WOODWORKING	SHEBOYGAN	2,357	112	1,638	607			
WISCO	SHEBOYGAN	INSCO CO	SHEBOYGAN	132					132	
WISCO	SHEBOYGAN	KRIER PRESERVING CO	RANDOM LAKE	64					64	
WISCO	SHEBOYGAN	MCMULLEN & PITZ CONSTRUCTION	SHEBOYGAN	540						540
WISCO	SHEBOYGAN	MONROE BUSINESS EQUIPMENT CO	SHEBOYGAN	147	147					
WISCO	SHEBOYGAN	O R C INDUSTRIES INC	KOHLER	6,695					6,695	
WISCO	SHEBOYGAN	QUALITY STATE OIL	SHEBOYGAN	61					61	
WISCO	SHEBOYGAN	VOLLRATH CO THE	SHEBOYGAN	375	81				294	
WISCO	SHEBOYGAN		TOTAL COUNTY	13,039	2,940	1,678	607	7,274		540
WISCO	TAYLOR	CHAMBERLAIN MFG CORP	MEDFORD	875		875				
WISCO	TAYLOR	TOMBSTONE PIZZA CORP	MEDFORD	30					30	
WISCO	TAYLOR		TOTAL COUNTY	905		875			30	
WISCO	TREMPEALEAU	BRENNAN J F CO INC	TREMPEALEAU	818						818
WISCO	TREMPEALEAU	ILLINOIS CONSTRUCTORS CORP	TREMPEALEAU	349						349
WISCO	TREMPEALEAU	J B I SPRAY BOOTHS & SYSTEMS	OSSEO	256	256					
WISCO	TREMPEALEAU		TOTAL COUNTY	1,423	256					1,167
WISCO	VERNON	ARMOUR FOOD CO	ONTARIO	47					47	
WISCO	VERNON	M G L CONSTRUCTION	GENOA	1,800						1,800
WISCO	VERNON		TOTAL COUNTY	1,847					47	1,800
WISCO	VILAS	SIMPSON ELECTRICAL CO INC	EAGLE RIVER	1,580	1,497				83	
WISCO	VILAS	SIMPSON ELECTRICAL CO INC	LAC DU FLAMBEAU	471		69		402		
WISCO	VILAS		TOTAL COUNTY	2,051	1,497	69		485		

STATE	COUNTY	CONTRACTOR	CITY	AGGREGATE	ARMY	(DOLLARS IN THOUSANDS)			DLA	OCE
						NAVY	AIR FORCE			
WISCO	WALWORTH	BORG INSTRUMENTS INC	DELAVAN	117	117					
WISCO	WALWORTH	KIKKOMAN INTERNATIONAL INC	WALWORTH	132					132	
WISCO	WALWORTH	STOLPER INDUSTRIES INC	WALWORTH	27	27					
WISCO	WALWORTH	WESTINGHOUSE ELECTRIC CORP	LAKE GENEVA	39						39
WISCO	WALWORTH		TOTAL COUNTY	315	144					171
WISCO	WASHBURN	GENDEX CORP	MINONG	33						33
WISCO	WASHBURN	HOWARD JOHNSONS MOTOR LODGE	MINONG	695	695					
WISCO	WASHBURN		TOTAL COUNTY	728	695					33
WISCO	WASHINGTON	BELL & HOWELL CO	HARTFORD	1,392	248					1,144
WISCO	WASHINGTON	EMPIRE GENERATOR CORP	GERMANTOWN	998		274	724			
WISCO	WASHINGTON	HELGESEN INDUSTRIES INC	HARTFORD	234	170	64				
WISCO	WASHINGTON	LEVEL VALLEY DAIRY CO	WEST BEND	26						26
WISCO	WASHINGTON	LEWIS & SONS INC	BARTON	30						30
WISCO	WASHINGTON	WEST BEND CO	WEST BEND	344						344
WISCO	WASHINGTON	WISCONSIN TRAILER CO INC	RICHFIELD	321	321					
WISCO	WASHINGTON		TOTAL COUNTY	3,345	739	338	724			1,544
WISCO	WAUKESHA	A & G MACHINE REBUILDERS	WAUKESHA	34		34				
WISCO	WAUKESHA	A C V INC	MENOMONEE FALLS	27						27
WISCO	WAUKESHA	ALTO SHAAM INC	MENOMONEE FALLS	229						229
WISCO	WAUKESHA	AMERICAN AIR FILTER CO INC	BROOKFIELD	63						63
WISCO	WAUKESHA	AMRON CORP	WAUKESHA	10,336	10,336					
WISCO	WAUKESHA	APPLIED POWER INC	NEW BERLIN	150	71		79			
WISCO	WAUKESHA	ATLANTIC RICHFIELD CO	WAUKESHA	38	38					
WISCO	WAUKESHA	BEAR ELECTRONICS INC	MUKWONAGO	70				26		42
WISCO	WAUKESHA	BIRD JOHNSON CO	WAUKESHA	75						75
WISCO	WAUKESHA	DRESSER INDUSTRIES INC	WAUKESHA	3,424	44	1,407				1,973
WISCO	WAUKESHA	ELMBROOK REFRIGERATION INC	BROOKFIELD	1,037		520				517
WISCO	WAUKESHA	GENERAL ELECTRIC CO	NEW BERLIN	12,030						12,030
WISCO	WAUKESHA	GENERAL ELECTRIC CO	WAUKESHA	47				47		
WISCO	WAUKESHA	GENERAL ELECTRIC MEDICAL SYS	WAUKESHA	370	370					
WISCO	WAUKESHA	HATZ DIESEL OF AMERICA	NEW BERLIN	423				423		
WISCO	WAUKESHA	HEALE MFG CO INC	WAUKESHA	373	318					55
WISCO	WAUKESHA	I C INDUSTRIES INC	WAUKESHA	598	598					
WISCO	WAUKESHA	KING KNIGHT CO INC	WAUKESHA	210		210				
WISCO	WAUKESHA	KRIEGER MFG CO	BUTLER	87	87					
WISCO	WAUKESHA	LITTON INDUSTRIAL PRODUCTS I	NEW BERLIN	114	44					70
WISCO	WAUKESHA	MERCIER RESEARCH & DEVELOPME	OCCONOMOWOC	70		70				
WISCO	WAUKESHA	MORAIN INDUSTRIES INC	OCCONOMOWOC	92						92
WISCO	WAUKESHA	MURDOCK ENTERPRISES INC	WAUKESHA	55						55
WISCO	WAUKESHA	OCCONOMOWOC CANNING CO	OCCONOMOWOC	56						56
WISCO	WAUKESHA	PEERLESS GEAR & ENGINEERING	MUSKEGO	333	333					
WISCO	WAUKESHA	REYNOLDS MACHINE CO INC	MUSKEGO	580	580					
WISCO	WAUKESHA	SAUNDERS ALEXANDER & CO INC	MENOMONEE FALLS	112						112
WISCO	WAUKESHA	STOLPER INDUSTRIES INC	MENOMONEE FALLS	288	288					
WISCO	WAUKESHA	TAYLOR DYNAMOMETER & MACHINE	NEW BERLIN	34		34				
WISCO	WAUKESHA	THOMAS ARCHITECTURAL PRODUCT	OCCONOMOWOC	27	27					
WISCO	WAUKESHA	THRESHOLD DESIGN INC	PEWAUKEE	68						68
WISCO	WAUKESHA	VULCAN TECHNOLOGIES INC	MENOMONEE FALLS	3,137	3,137					

STATE	COUNTY	CONTRACTOR	CITY	AGGREGATE	ARMY	(\$DOLLARS IN THOUSANDS)			DLA	OCE
						NAVY	AIR FORCE			
WISCO	WAUKESHA	WAUKESHA BEARINGS CORP	WAUKESHA	444		355			89	
WISCO	WAUKESHA	WISCONSIN CENTRIFUGAL FOUNDR	WAUKESHA	931	858	73				
WISCO	WAUKESHA		TOTAL COUNTY	34,766	15,933	2,703	577		15,485	68
WISCO	WAUPACA	F W D CORP	CLINTONVILLE	307			181		126	
WISCO	WAUPACA	STEEL KING INDUSTRIES INC	NEW LONDON	50	50					
WISCO	WAUPACA	UTILITY TOOL & BODY CO INC	CLINTONVILLE	668	458				210	
WISCO	WAUPACA		TOTAL COUNTY	1,025	508		181		336	
WISCO	WAUSHARA	FIESTA CORP	HANCOCK	159		53			106	
WISCO	WAUSHARA		TOTAL COUNTY	159		53			106	
WISCO	WINNEBAGO	BUCKSTAFF CO THE	OSHKOSH	36		36				
WISCO	WINNEBAGO	GRAYBAR ELECTRIC CO INC	OSHKOSH	42			42			
WISCO	WINNEBAGO	KIMBERLY CLARK CORP	NEENAH	6,061			979		5,082	
WISCO	WINNEBAGO	LAMICO INC	OSHKOSH	459					459	
WISCO	WINNEBAGO	LEACH CO	OSHKOSH	86	86					
WISCO	WINNEBAGO	MANAGEMENT & TECHNICAL SERVI	MENASHA	2,999	2,999					
WISCO	WINNEBAGO	MEDALIST INDUSTRIES	OSHKOSH	87			87			
WISCO	WINNEBAGO	MID AMERICA TAG & LABEL CO	NEENAH	88	88					
WISCO	WINNEBAGO	NAAS FOODS INC	PICKETT	40					40	
WISCO	WINNEBAGO	OSHKOSH TRUCK CORP	OSHKOSH	224,120	204,090		19,610		420	
WISCO	WINNEBAGO	ROCKWELL INTERNATIONAL CORP	OSHKOSH	1,583	1,551				32	
WISCO	WINNEBAGO	WISCONSIN ORDNANCE WORKS LTD	WINNEBAGO	1,256	1,256					
WISCO	WINNEBAGO		TOTAL COUNTY	236,857	210,070	1,015	19,739		6,033	
WISCO	WOOD	BEATRICE FOODS CO	VESPER	387					387	
WISCO	WOOD		TOTAL COUNTY	387					387	
WISCO			TOTAL STATE	775,358	337,192	163,276	105,593		163,581	5,716

PRIME-CONTRACTS BY STATE, COUNTY, CONTRACTOR, AND CITY - FY 1983 (OCT - SEP)

STATE	COUNTY	CONTRACTOR	CITY	AGGREGATE	ARMY	(DOLLARS IN THOUSANDS)		DLA	OCE
						NAVY	AIR FORCE		
WYOMI	ALBANY	WYOMING UNIVERSITY OF	LARAMIE	314	50	234	30		
WYOMI	ALBANY		TOTAL COUNTY	314	50	234	30		
WYOMI	BIG HORN	FLYNN CO INC	BYRON	92					92
WYOMI	BIG HORN		TOTAL COUNTY	92					92
WYOMI	CARBON	ROSEBUD COAL SALES CO	HANNA	518				518	
WYOMI	CARBON		TOTAL COUNTY	518				518	
WYOMI	FREMONT	PARISH PETROLEUM DIST CO	LANDER	147				147	
WYOMI	FREMONT		TOTAL COUNTY	147				147	
WYOMI	GOSHEN	WYRULEC CO	LINGLE	325			325		
WYOMI	GOSHEN		TOTAL COUNTY	325			325		
WYOMI	LARAMIE	AERO VENTURES INC	CHEYENNE	133					133
WYOMI	LARAMIE	AMERICAN CORROSION INC	FRANCIS E WARRE	413			413		
WYOMI	LARAMIE	AMERICAN OFFICE EQUIPMENT CO	CHEYENNE	38			38		
WYOMI	LARAMIE	BERENDSE & SONS PAINT CO INC	FRANCIS E WARRE	31			31		
WYOMI	LARAMIE	BESTWAY PAVING CO	FRANCIS E WARRE	73			73		
WYOMI	LARAMIE	BROKEN DRUM INSULATION	FRANCIS E WARRE	39			39		
WYOMI	LARAMIE	BRONCO DISPOSAL SERVICE	FRANCIS E WARRE	48			48		
WYOMI	LARAMIE	C & M READY MIX	FRANCIS E WARRE	66			66		
WYOMI	LARAMIE	CHEYENNE BOARD OF PUBLIC UTI	FRANCIS E WARRE	94			94		
WYOMI	LARAMIE	CHEYENNE LIGHT FUEL & POWER	FRANCIS E WARRE	1,378			1,378		
WYOMI	LARAMIE	CHIEF OIL CORP	CHEYENNE	195					195
WYOMI	LARAMIE	COMMERCIAL FLOORING INC	FRANCIS E WARRE	48			48		
WYOMI	LARAMIE	CONSOLIDATED CONSTRUCTION CO	FRANCIS E WARRE	83			83		
WYOMI	LARAMIE	COOK MCCANN CONCRETE INC	FRANCIS E WARRE	37			37		
WYOMI	LARAMIE	CORNERSTONE BUILDERS INC	WARREN	3,337	3,337				
WYOMI	LARAMIE	CRIMSON ENTERPRISES INC	FRANCIS E WARRE	812			812		
WYOMI	LARAMIE	DALE W G ELECTRIC CO	FRANCIS E WARRE	53			53		
WYOMI	LARAMIE	DIGITAL EQUIPMENT CORP	WARREN	33	33				
WYOMI	LARAMIE	DOUGLASS ROOFING CO	FRANCIS E WARRE	100			100		
WYOMI	LARAMIE	DURANGO MAINTENANCE	FRANCIS E WARRE	91			91		
WYOMI	LARAMIE	EDWARDS CONSTRUCTION CO	CHEYENNE	190	190				
WYOMI	LARAMIE	FLEISCHLI OIL CO INC	CHEYENNE	990				990	
WYOMI	LARAMIE	G R W ENGINEERS INC	FRANCIS E WARRE	392			392		
WYOMI	LARAMIE	GINGERY ASSOCIATES INC	FRANCIS E WARRE	33			33		
WYOMI	LARAMIE	HONEYWELL INFORMATION SYSTEM	CHEYENNE	822			822		
WYOMI	LARAMIE	J DEVELOPMENT CONSTRUCTION I	FRANCIS E WARRE	173			173		
WYOMI	LARAMIE	JERALD CONSTRUCTION CO	FRANCIS E WARRE	158	158				
WYOMI	LARAMIE	K & H DISPOSAL CO	FRANCIS E WARRE	84			84		
WYOMI	LARAMIE	KENPER ARCHITECTS P C	FRANCIS E WARRE	196			196		
WYOMI	LARAMIE	LOGISTICAL SUPPORT INC	FRANCIS E WARRE	543			543		
WYOMI	LARAMIE	M & H CONTRACTORS	FRANCIS E WARRE	98			98		
WYOMI	LARAMIE	MINER & MINER CONSULTING ENG	FRANCIS E WARRE	67			67		
WYOMI	LARAMIE	MORIN INDUSTRIES	FRANCIS E WARRE	129			129		
WYOMI	LARAMIE	PALMER CONSTRUCTION CO INC	FRANCIS E WARRE	38			38		
WYOMI	LARAMIE	RURAL ELECTRIC CO	PINE BLUFFS	911			911		
WYOMI	LARAMIE	SCHEMMER ASSOCIATES INC THE	FRANCIS E WARRE	47			47		

PRIME-CONTRACTS BY STATE, COUNTY, CONTRACTOR, AND CITY - FY 1983 (OCT - SEP)

STATE	COUNTY	CONTRACTOR	CITY	AGGREGATE	ARMY	(DOLLARS IN THOUSANDS)			DLA	OCE
						NAVY	AIR FORCE			
WYOMI	LARAMIE	SIMON JAMES E CO INC	FRANCIS E WARRE	106				106		
WYOMI	LARAMIE	TETON CONSTRUCTION CO	FRANCIS E WARRE	760				760		
WYOMI	LARAMIE	UNITED STATES INTERIOR DEPT	FRANCIS E WARRE	28				28		
WYOMI	LARAMIE	W B W CONSTRUCTORS INC	WARREN	300	300					
WYOMI	LARAMIE	WEATHERCRAFT CO	WARREN	33				33		
WYOMI	LARAMIE	WESTERN MODULAR SYSTEMS INC	FRANCIS E WARRE	1,900				1,900		
WYOMI	LARAMIE	WESTERN SHEET METAL ROOFING	FRANCIS E WARRE	265				265		
WYOMI	LARAMIE	WILSYK INC	FRANCIS E WARRE	27				27		
WYOMI	LARAMIE	WYOMING UNIVERSITY OF	FRANCIS E WARRE	512				512		
WYOMI	LARAMIE	TOTAL COUNTY		15,924	4,018			10,588	1,318	
WYOMI	NATRONA	AMOCO OIL CO	CASPER	55					55	
WYOMI	NATRONA	ENERGY DISTRIBUTING CO	CASPER	177					177	
WYOMI	NATRONA	LITTLE AMERICA REFINING CO	CASPER	911					911	
WYOMI	NATRONA	ROCKY MOUNTAIN AVIATION	CASPER	39					39	
WYOMI	NATRONA	TOTAL COUNTY		1,182					1,182	
WYOMI	PARK	BRUTGER CO INC	POWELL	3,350	3,350					
WYOMI	PARK	G & S CONSTRUCTION CO INC	POWELL	2,864	2,864					
WYOMI	PARK	TOTAL COUNTY		6,214	6,214					
WYOMI	PLATTE	WHEATLAND RURAL ELECTRIC ASS	WHEATLAND	233				233		
WYOMI	PLATTE	TOTAL COUNTY		233				233		
WYOMI	SHERIDAN	BIG HORN COAL CO	SHERIDAN	158					158	
WYOMI	SHERIDAN	FALCON FLIGHT INC	SHERIDAN	35					35	
WYOMI	SHERIDAN	TOTAL COUNTY		193					193	
WYOMI	SUBLETTE	NORTHERN ELECTRICAL CONTRACT	PINEDALE	203	203					
WYOMI	SUBLETTE	TOTAL COUNTY		203	203					
WYOMI	SWEETWATER	B M F CHEMICAL CORP	GREEN RIVER	42					42	
WYOMI	SWEETWATER	CHURCH & DWIGHT CO INC	GREEN RIVER	88					88	
WYOMI	SWEETWATER	TOTAL COUNTY		130					130	
WYOMI	TETON	BATEMAN BROS EXCAVATING CO	JACKSON	39						39
WYOMI	TETON	REYNOLDS PETROLEUM	JACKSON	149					149	
WYOMI	TETON	TOTAL COUNTY		188					149	39
WYOMI	WESTON	HERMES PRODUCTS INC	NEWCASTLE	6,213					6,213	
WYOMI	WESTON	WYOMING REFINING CO	NEWCASTLE	7,123					7,123	
WYOMI	WESTON	TOTAL COUNTY		13,336					13,336	
WYOMI		TOTAL STATE		38,999	10,495	234	11,176	16,973		131

PRIME-CONTRACTS BY STATE, COUNTY, CONTRACTOR, AND CITY - FY 1983 (OCT - SEP)

PAGE 975

STATE	COUNTY	CONTRACTOR	CITY	AGGREGATE	ARMY	(DOLLARS IN THOUSANDS) NAVY AIR FORCE	DLA	OCE
DONES	UNDISTRIBUTED	CLASSIFIED	VARIOUS	19,827	9,098			
DONES	UNDISTRIBUTED	DOMESTIC UTILITY SUPPLIERS	VARIOUS	720,895		720,895		
DONES	UNDISTRIBUTED	INDEPENDENT DOMESTIC COMM	VARIOUS	6,213	6,213			
DONES	UNDISTRIBUTED		TOTAL COUNTY	746,935	15,311	720,895		10,729
DONES			TOTAL STATE	746,935	15,311	720,895		10,729
GRAND TOTAL				119,675,253	26,513,312	44,325,139	36,953,493	10,163,172 1,720,137

END

DATE
FILMED

8 - 86

