

MICROCOPY RESOLUTION TEST CHART  
NATIONAL BUREAU OF STANDARDS-1963-A

AD-A144 652

(9)

A Partial Index to the Mission San Gabriel  
Baptism, Marriage, and Death Registers

By: Jeanne Munoz, Ph.D.  
Project Director

Archaeological Resource Management Corporation  
12918 Haster Street  
Garden Grove, California 92640

James N. Hill, Ph.D.  
Principal Investigator

For: U.S. Army Corps of Engineers  
Los Angeles District  
Environmental Planning Section  
300 N. Los Angeles Street  
Los Angeles, California 90012

Contract #DACW09-81-C-0016

DTIC FILE COPY

DTIC  
AUG 16 1984  
A

JANUARY 1982

Approved  
for release

84 08 15 055

REPORT DOCUMENTATION PAGE		READ INSTRUCTIONS BEFORE COMPLETING FORM	
1. REPORT NUMBER	2. GOVT ACCESSION NO.	3. RECIPIENT'S CATALOG NUMBER	
	AD-A144652		
4. TITLE (and Subtitle) A Partial Index to the Mission San Gabriel Baptism, Marriage, and Death Registers		5. TYPE OF REPORT & PERIOD COVERED A partial Index	
7. AUTHOR(s) Jeanne Munoz, Ph. D. James N. Hill, Ph.D.		6. PERFORMING ORG. REPORT NUMBER NA	
9. PERFORMING ORGANIZATION NAME AND ADDRESS Archaeological Resource Management Corporation 12918 Haster Street Garden Grove, CA 92640		8. CONTRACT OR GRANT NUMBER(s) DACW09-81-C-0016	
11. CONTROLLING OFFICE NAME AND ADDRESS U.S. Army Corps of Engineers SPLPD-RP Los Angeles District, CA P.O. Box 2711, Los Angeles, CA 90053		10. PROGRAM ELEMENT, PROJECT, TASK AREA & WORK UNIT NUMBERS NA	
14. MONITORING AGENCY NAME & ADDRESS (if different from Controlling Office)  NA		12. REPORT DATE January 1982	
		13. NUMBER OF PAGES P 148	
		15. SECURITY CLASS. (of this report) Unclassified	
		15a. DECLASSIFICATION/DOWNGRADING SCHEDULE NA	
16. DISTRIBUTION STATEMENT (of this Report)  Approved for Public Release; Distribution Unlimited			
17. DISTRIBUTION STATEMENT (of the abstract entered in Block 20, if different from Report)			
18. SUPPLEMENTARY NOTES  Copies are obtainable from the National Technical Information Service Springfield, VA 22151			
19. KEY WORDS (Continue on reverse side if necessary and identify by block number) i.e., Archeology Cultural Resources Baptism, Marriage. & Death Registers			
20. ABSTRACT (Continue on reverse side if necessary and identify by block number)			

PREFACE

This study was made in partial fulfillment of Contract #DACW09-81-0-0016 between Archaeological Resource Management Corporation (ARMC), and the United States Army Corps of Engineers, Los Angeles District. It was conducted at the Mission Santa Barbara Archive - Library where Father Virgilio, Wilfred Robbins, M.D., and Crescencia Olmstead were most gracious and helpful hosts at all times. Research assistants Joanna Cramer, Kristina Kennann, and Joanne Kvamme provided invaluable help in recording data, and Kennann entered the prepared data into ARMC's Apple 11 computer, with initial assistance from Larry Allen. Ruth Almstedt prepared the village synonymy, and John Johnson and Chester King provided some of the locational information. Moises Hernandez translated problematical passages, and the entire first baptism entry. John Johnson was particularly helpful from the beginning to the end of the project, sharing generously his time, knowledge, and encouragement. Thanks to all of these people, and to several others who also contributed, the enormous job of indexing the Gabrielino entries of the Mission San Gabriel registers was made possible.

ACQUISITION FOR  
THIS  
DI.



A-1

## TABLE OF CONTENTS

	Page
PREFACE.....	1
INTRODUCTION: MISSION REGISTERS.....	1
THE DATA.....	5
THE FORMAT.....	6
ANALYSIS OF MISSION REGISTER DATA: CUCAMONGA.....	9
APPENDIX I - Village Synonymy and Code.....	15
APPENDIX II - Locational Data from The Registers.....	24
INDEX.....	31

## FIGURES AND TABLES

FIGURE 1: Baptisms: Mission San Gabriel -- Individuals from Cucamonga.....	10
FIGURE 2: Baptisms: Mission San Gabriel -- Individuals From Cucamonga by Sex, Relative Age, and Year of Baptism.....	12
TABLE 1: Baptisms: Mission San Gabriel -- Individuals From Cucamonga by Sex, Relative Age, and Year of Baptism.....	11
TABLE 2: Deaths: Mission San Gabriel -- Individuals From Cucamonga.....	13

## INTRODUCTION

↘ The purpose of this study is to provide data from the Mission San Gabriel registers in a format which will be useful to researchers interested in the Gabrielino Indians at the time of their first intense contact with Western culture, i.e., during the years of Spanish missionization in California.

The Portola-Serra expedition arrived in San Diego in 1769, marking the beginning of the extension of the Spanish Empire into Alta California. The expedition had two primary assignments, the first of which was a politico-economic response to the presence of the Russians at Fort Ross and to the fear of their further movement southward. The second was religio-economic, to establish missions to provide a place to which the local Native Americans would be gathered to be converted to Christianity, to learn the rudiments of ranching and farming, and to aid the Spanish in such economic activities as hide tanning and tallow rendering.

√ As part of the missionization process, the priests kept several kinds of records, some of which ~~×~~ the mission registers in particular ~~×~~ contain valuable information on California Indians of the late 18th and early 19th centuries. These registers can provide demographic information of direct use to archaeologists in their analysis of particular protohistoric and early historic sites (e.g., population estimates of a particular village, ties to other villages, the date at which a village was reduced or incorporated into the mission, etc.). The registers also contain data which can be used to reconstruct many aspects of the social, political, and economic organization of the Indian people associated with the mission, such as the composition of descent groups, marriage patterns, economic ties, etc.

→ Although the data presented in this study are extensive and may serve a variety of other purposes, they were chosen with archaeological analysis in mind.

Mission registers consist of records of baptisms, confirmations, marriages, deaths, and padrons or censuses of the Indians and non-Indians associated with a particular mission. ← In the Mission San Gabriel registers, for example, records of Indians from today's Baja California (then called Antigua California by the Spanish), of Indians baptized at other missions (and therefore, by definition, not Gabrielino) or from areas served by other missions, of gente de razon ("people of reason", i.e., "civilized" people or non-Indians), and of the priests themselves are mixed in with those of the Gabrielino.

The baptism registers from Mission San Gabriel consist of three books. The first entry is the most elaborate, and is presented below in Spanish, followed by the English translation.

Fernando Salvador  
de los Santos de  
la Ranhería del  
llano soldado S<sup>n</sup>  
Francisco Guichi

1

En el año de Señor de mil setecientos y setenta y uno, el día viente y siete de Nobiembre. Bautize solamente en la Yglesia de esta Misión de San Gabriel Arcangel á un parbulo de edad de dos á tres años, que afrecieron sus Padres Gentiles al Sto. Bautizmo, libre y espontaneamente: fue el Primero, y le puse por nombre Fernando Salvador de los Santos: fue su Padrino el Sr. Francisco Miguel Aguiar Monzano, Cabo de la escolta de esta Misión, a quien advertí sus obligaciones, y por no saber el nombre de sus padres, no lo pongo, pero es conocido bulgarmente el Yndio por el nombre del Interprete, por haber sido este el primero que empezó a explicarnos, algunos vocables de su lengua es de la Ranhería que esta al oriente fue esta Misión en un llano serrado de agua por todas lados, parece que en la lengua llaman a esta Ranhería los Yndios,



Gui-chi, y para que mejor se conosca le puse por nombre a dicha Ranchería S<sup>n</sup> Francisco Guichi, y para que conste así lo firmo en el sobre dicho día, mes y año.

Fr. Joseph Angel Fernandez de la Somero  
Indigne Ministro de esta Mision

Fernando Salvador  
of the Saints from  
the Rancheria of  
the plain (or  
field) (of)  
soldier San Fran-  
cisco Guichi

In the year of (the) Lord, one thousand seven hundred and seventy-one, the 27th day of November, I solemnly baptized in the church of this Mission of San Gabriel Archangel a young male of two or three years, whose gentile parents presented for Holy Baptism freely and spontaneously: he was the first, and I gave him the name of Fernando Salvador of the Saints: his godfather was Mr. Francisco Miguel Agui(l)ar Monzano, chief of the guard of this Mission, whose obligations I made clear, and not knowing the name of his parents, I do not include it, but the Indian (i.e., the father of the child) is popularly known as the Interpreter, for having been the first who began to explain a few words of his language to us (.He) is from the Rancheria which is located to the east of this Mission in a field surrounded by water from all sides (.) It appears that in the(ir) language the Indians call this Rancheria Gui-chi, and so that it may be better known I have named the said Rancheria San Francisco Guichi, and so that it may be made evident, I write it thusly on said day, month, and year.

Fr. Joseph Angel Fernandez de la Somera  
Indigne  
Minister of this Mission

Succeeding entries are briefer, but maintain the same format. The margin note always includes the baptismal number and name, usually includes whether child or adult, and often includes the birth village or village of current affiliation. The text provides, to a greater or lesser extent, the following: the date, place, and status of baptism (i.e., a "regular" baptism, or one

performed for a very ill or dying person); Christian (baptism) name; Indian name; age and sex of the individual; place of birth; father's name and village; mother's name and village; status of parents (gentiles or neophytes); names and relationship of other relatives; whether or not the individual is legitimate in the eyes of the Church; name and place of residence of the godparent; name of baptizing priest; and miscellaneous secular and sacred information.

The marriage register (two books) contains names of villages of bride and groom, of deceased spouses, of relatives, of witnesses, and the name of the officiating priest. Marriages are classified as native marriages confirmed in a Church ceremony, or as marriages not previously recognized by the Indian people.

The death register (two books) contains the names of individuals associated with the mission at the time of death, and occasional reports of deaths of Gabrielino who were baptized at Mission San Gabriel but who were associated with an outlying rancho or another mission at the time of death. Again, basic information on the individual concerned and his relatives (consanguineal and affinal) are included, and circumstances of death (e.g., killed by a bear) are included if unusual. Place of ceremony and/or burial is also mentioned.

Other registers for Mission San Gabriel are one book of confirmations and one remaining padron, or census. The confirmations were examined briefly, but not indexed. The entries are relatively brief, and do not seem to provide data useful to this study. The one extant padron is relatively late (1324) and is useful for providing data to fill the gaps from the other registers.

## THE DATA

Over 7000 baptisms were recorded by the Spanish at Mission San Gabriel prior to secularization, and 6589 of them are presented in this study, covering the time between establishment of the Mission in 1771 through 1820. The data are presented primarily as an index to the baptism register, with information from the marriage and death registers incorporated when possible. These latter entries are inconsistent, but many include the baptism number of the individual referred to. Birth and death entries have been reconciled, and there should be almost 100% accuracy of those data. (Occasionally there are two different death notices for the same baptism number, both of which have the correct name. When additional information is provided in both entries -- such as the names of parents or spouse -- it is possible to make a determination, but this is not always the case). Other data presented are not cross checked. Some can be checked internally, as the examples below illustrate.

Baptism numbers 1361 and 1397 have the following information:

<u>#</u>	<u>Age at Birth of Child #1</u>	<u>Child #1</u>	<u>Child #2</u>	<u>Child #3</u>	<u>Death Info.</u>	<u>Comments</u>
1361	27	5434	5759	6241	Died 12/31, at mission	A widow at death
1397	30	5434	5759	6241	Died 2/25, at mission	-----

With or without marriage data, it is possible to ascertain that more likely than not, the baptism numbers of the children are probably accurate, that 1361 and 1397 were married to each other, and that 1361 is the widow of 1397 at the time of her death.

## THE FORMAT

The data are presented in columnar form. The first column gives the individual's baptism number, the second the data of baptism by month and year. (Since the time span is less than a century, the first two numbers of the year are omitted). The third column indicates the sex of the individual, and the fourth is the age, in either absolute or relative form. Absolute ages are based on estimates by the recording priest. Babies said to be less than six months old are listed as RN (recien nacida, or recently born), those over six months as one year old. If a younger-older age is given (such as six or seven), the younger age is recorded. Relative ages are RN (defined above), PO/PA (parvulo/a), NO/NA (niño/a), MO/MA (muchacho/a), all of which refer to a child up to approximately ten years of age, and AD (adulto/a), or adult, ten years or older.

Villages are listed in coded form (see Appendix 1) in column five. Status of baptism ("+" for a "regular" baptism, "-" for a baptism performed in casu necessitatis or in articulo mortis, i.e., in an emergency or at death) is shown in column six. Columns seven and eight are for madre (mother) and padre (father). Entries in these columns may be GEN (for gentile, or non-Christian Indian), NEO (for neophyte, or baptized Indian), D (for deceased), UNK (for unknown), or baptism numbers (unverified as to their accuracy). Columns nine, ten, and eleven are for relatives, with relationship to the baptized individual indicated by H (hermano/a, sibling) or N (niño/a, child).

Marriage information is shown in columns twelve through seventeen. Columns twelve and fifteen have the (usually verified) baptism number of spouse numbers one and two, columns

thirteen and sixteen, the date of the marriage ceremony, and columns fourteen and seventeen the village association of the baptized individual at that time.

Columns eighteen through twenty show estimate age at death, date of death (month and year), and village association at the time of death. The last column contains miscellaneous information gleaned from baptism and death entries. CPTN stands for capitán; preceded by P, it means that the baptized individual's father is capitán of the village listed, and preceded by SP, it means that the spouse is capitán. CC is the abbreviation for casada con, or married with or to, and the numbers immediately following are the baptism number of the spouse (if known; four zeroes are used if unknown). The second set of numbers is the date that information was recorded in either the baptism or -- more frequently -- the death entry. VO/VA stands for viuda or widow/widower, and the numbers following are as with the entries. SO/SA is the abbreviation for soltero/a, or single. LR, followed by a date, means that last rites were administered at that time. TWIN is self-explanatory, and Toypurina is the famed leader of the unsuccessful revolt at Mission San Gabriel in 1785.

The Comments column sometimes contains data which appear to belong in columns seven and eight. This occurs when the information has been obtained from the death entry, and the corresponding baptism record is missing.

Baptism numbers were sometimes used twice, or were skipped altogether. There are two gaps in the entries, the first of which is between numbers 2460 (the end of Book 1) and 2549 (the beginning of Book 2). The second gap is between 6294 (the end of Book 2) and 6559 (the beginning of Book 3). Some data on these

individuals is found in other registers, and has been included in this study. Other, shorter gaps also occur, the result of the removal of individual pages. One such page is at the Bancroft Library, and data from it are included, with UCB noted in the Comments column.

Non-Gabrielino are indicated as such by the abbreviations JNO (Junaneño), LSNO (Luisseño), DGNO (Diegueño), FNDO (Fernandeno), or GRAZ (gente de razon). Locations other than villages are indicated by MSG (Mission San Gabriel), MSF (Mission San Fernando), MSLR (Mission San Luis Rey), MSJC (Mission San Juan Capistrano), and RSB (Rancho San Bernardino).

## ANALYSIS OF MISSION REGISTER DATA: CUCAMONGA

A brief, low-level analysis of those individuals associated with the village of Cucamonga, as shown in the Mission San Gabriel registers (see Appendix II), is herein provided to demonstrate some of the possible uses of the index.

The first baptism was in January of 1785, thirteen and one-half years after the first baptism at Mission San Gabriel. A total of 115 individuals' baptisms were recorded between 1785 and 1820. Figure 1 shows the yearly totals, and subsequent figures show the yearly totals by relative age (i.e., child or adult) and sex (Table 1 & Fig. 2 ). There is no year during which a large number of individuals from Cucamonga were baptized, and this fact combined with the relatively late date of the baptisms provides evidence that Cucamonga was located some distance from the mission (a fact known also from other data). (Villages closer to the mission were reduced much earlier than outlying villages, and the number of individuals baptized at one time were frequently high; see the first two pages of the Index, for examples).

Deaths are first recorded for Cucamonga in 1785, and there is no one year during which an unusually large number of persons died. (It is possible, of course, that many of the villagers died, from introduced diseases prior to the first baptism in 1785). Seven individuals were baptized in danger of or near death, and five of them died shortly thereafter, one lived eleven years, and death details are unknown for one. It can be speculated that this last individual -- the mother of a newly born daughter who died the same month she was born -- survived past her baptism age of twenty-five (Table 2).

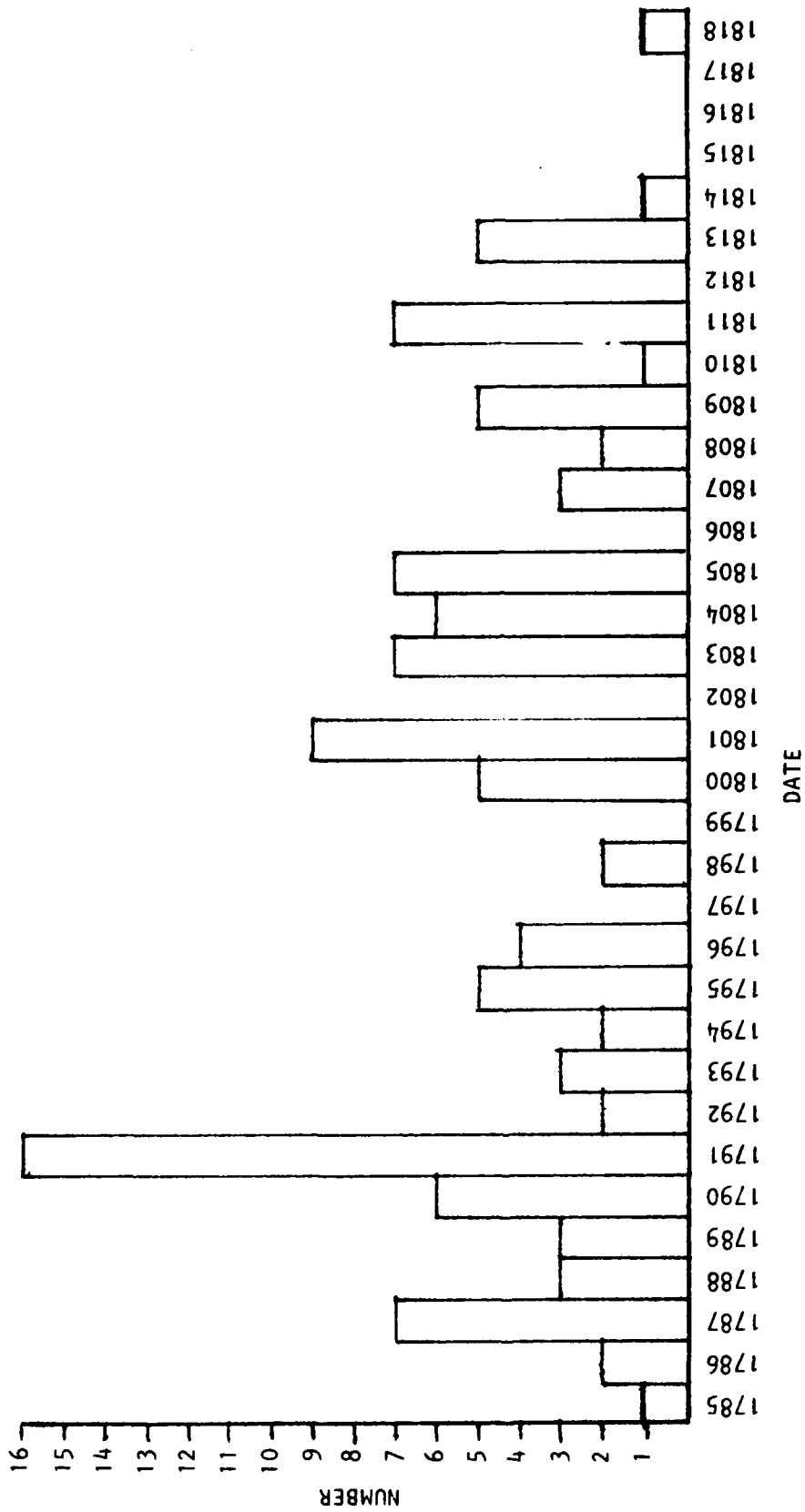

FIGURE 1: Baptisms: Mission San Gabriel -- Individuals from Cucamonga.



	Males (Adult)	Males (Children)	Females (Adult)	Females (Children)	Total
1785	1	0	0	0	1
6	0	1	1	0	2
7	2	2	2	1	7
8	1	1	0	1	3
9	1	1	1	0	3
1790	2	0	1	2	6*
1	6	7	0	3	16
2	0	1	0	1	2
3	0	2	0	1	3
4	0	1	1	0	2
5	0	3	0	2	5
6	0	0	2	2	4
7	0	0	0	0	0
8	0	1	0	1	2
9	0	0	0	0	0
1800	1	1	1	2	5
1	0	6	0	3	9
2	0	0	0	0	0
3	1	2	3	0	7*
4	2	0	4	0	6
5	2	1	2	2	7
6	0	0	0	0	0
7	0	1	1	1	3
8	1	0	1	0	2
9	0	2	0	3	5
1810	0	0	0	1	1
1	3	0	4	0	7
2	0	0	0	0	0
3	1	0	3	1	5
4	1	0	0	0	1
5	0	0	0	0	0
6	0	0	0	0	0
7	0	0	0	0	0
1818	0	0	0	1	1
TOTALS	25	33	27	28	115

TABLE 1: Baptisms: Mission San Gabriel -- Individuals From Cucamonga by Sex, Relative Age, and Year of Baptism

\*The total exceeds the recorded numbers' sum because one entry was impossible to decipher.

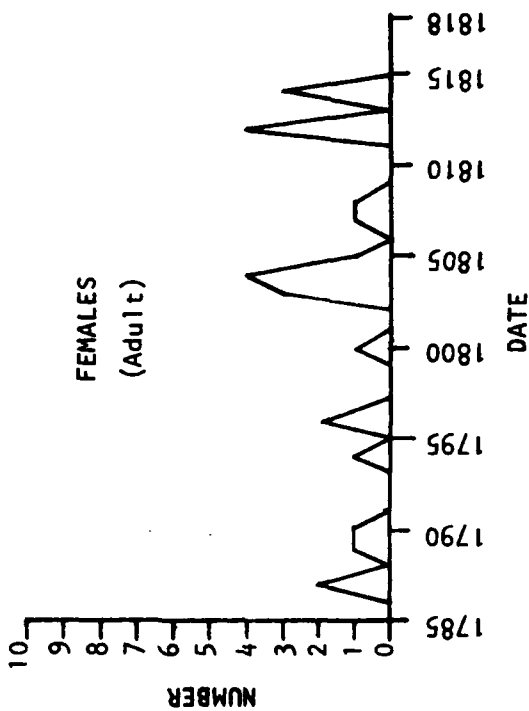
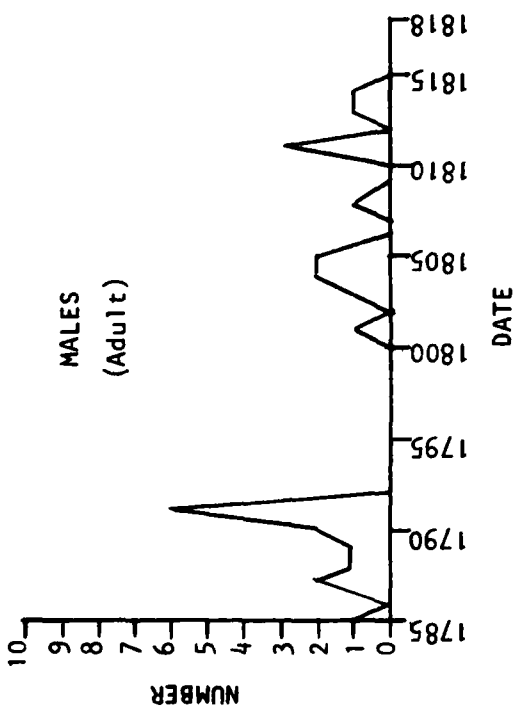
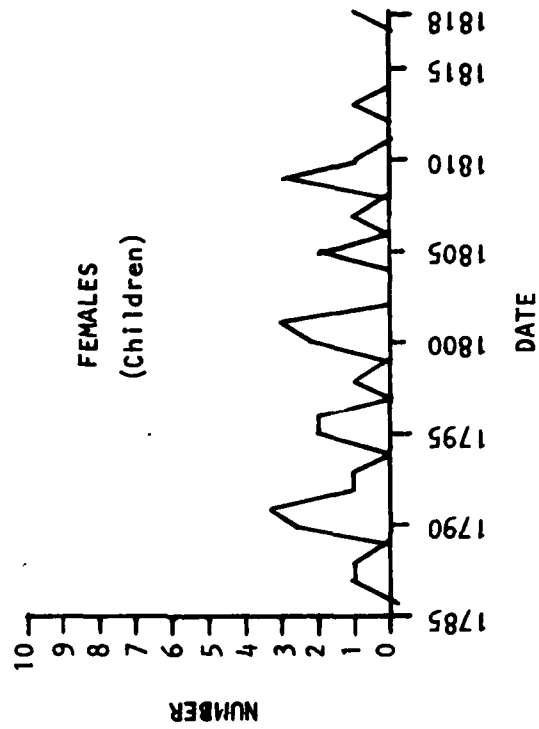
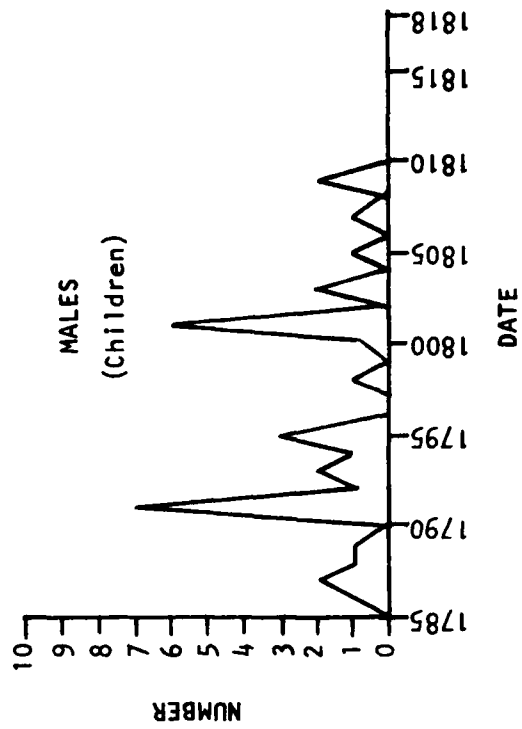

FIGURE 2: Baptism: Mission San Gabriel -- Individuals From Cucamonga  
By Sex, Relative Age, and Year of Baptism.

	Males (Adult)	Males (Children)	Females (Adult)	Females (Children)	Total
1785					
6			1		1
7					0
8					0
9					0
1790		1			1
1		1	2	1	4
2		1			1
3		1			1
4	1			2	3
5			1		1
6	2				2
7		1	1	1	3
8					0
9	1	1		1	3
1800	5	1		2	8
1	1	1		1	3
2	1	1	1	1	4
3		2			2
4	2				2
5	1				1
6					0
7		1			1
8	1	1	1	1	4
9	1		2	1	4
1810	1			1	2
1	3				3
2					0
3			1		1
4	2		1		3
5	1		1		2
6	2				2
7			2		2
8			2		2
9			1		1
1820					0
1			3		3
2					0
3			1		1
4	1				1
5					0
6	1				1
7	2				2
8			1		1
9					0
1830	1				1
1					0
2	1				1
TOTALS	31	13	22	12	78

TABLE 2: Deaths: Mission San Gabriel -- Individuals From Cucamonga.

Most individuals for whom there is information in age, date, and place of association at death were still associated with Cucamonga (47) at death, six were associated with Mission San Gabriel, and one each with the following villages: Amuscopiabit, Chajaibit, Guapiana, Jutucunga, Tobimobit, and Tooybina. There does not seem to be any particular pattern to these non-Cucamonga associations: five of the six at the mission were male, and two of the remaining six were also male (at Guapiana and Tooybina).

Marriage data are sparse, and show only that eight marriages occurred between individuals both of whom were affiliated with Cucamonga, and that one each took place between a Cucamonga person and one from Amuscopiabit, Apuritaimbit, and Gaupiana.

Based on the Cucamonga index, then, the following can be stated: the village of Cucamonga was brought into the Mission San Gabriel system relatively late, the village was only partially incorporated into the system (evidenced by residence at time of death), there may have been ties to at least seven other villages (but spouses from other villages might have been met at the mission), and Cucamonga village seems to have been relatively large. Any other statements would require research into the history of the mission, the development of additional computer programs for additional data manipulation, or additional, very detailed mission register research (e.g., piecing together genealogies).

APPENDIX I

Village Synonymy and Code

GABRIELINO, SERRANO, AND ALLIKLIK  
RANCHERIAS NAMED IN THE MISSION SAN  
GABRIEL REGISTERS

This list of rancherías is derived from Almstedt's (1981) analysis of Clemence's (1968) list of rancherías associated with Mission San Gabriel. It has been revised, based on comments from Johnson (1981) and King (1981), and on locational information found in the various Mission San Gabriel registers. Congruent with the index, Luiséño, Juaneño, and Diegueño rancherías are omitted. Noncongruent with the index, rancherías whose inhabitants were incorporated into the mission after 1820 (the end date of the index) are included. These names are included with the intent that the index be expanded at a later date.

The four letter abbreviation used in the index follows (in parentheses) the preferred spelling for each ranchería.

Ruth F. Almstedt  
June 1981

## SAN GABRIEL MISSION RANCHERIA NAMES

### EXPLANATION OF THE TABLES

The first column contains names of the rancherías which are either Gabrielino, Serrano, or Alliklik, but exactly which cannot be presently determined. Additional columns are headed GABRIELINO, SERRANO, LUISENO, and DIEGUENO. Under these headings are listed villages which are reasonably certain to be of these cultures. There is no separate column for Alliklik because so little is known of that language that villages cannot be determined with any certainty.

If a ranchería has been located or identified in the literature, the source is keyed by an abbreviation. H = Harrington. J = Johnston. K = Kroeber. R = Reid.

For each ranchería, the first listing of preference is the simple locative, if it is included in the data. For Gabrielino this is -nga [-na]. Under certain vowel situations it may be [-na]. [ŋ] is a velar nasal. This suffix indicates a place name.

Lacking this locative form, the next choice has the suffix -bit [-βit] with β being a bilabial fricative. The suffix -pit would be third choice. The approximate meaning of this suffix is "from such and such a place" or "native of." Synonyms are arranged these forms in more or less descending order of preference--in my opinion. Sometimes there is little choice.

No forms have been used which are not in the data, even when such a form has been cited elsewhere or is certain to exist.

RANCHERIAS

GABRIELINO, SERRANO  
OR ALLIKLIK

Amúpubit (AMUP)  
Amupbit  
Amupy

Chacuapibit (CHAC)

Chajaibit (CHAJ)  
Chajaivit  
Chajayabit  
Chaguayabit  
Chajaebet  
Chajabit  
Sajaibit  
Cacayabit  
Cacayavit  
Jajabit  
Jajaivit  
Jaabit

Equinapet (EQUI)

Cupsabit (CUPS)  
Cubsabit

Geberobit (GEBE)  
Geverobit  
Jeverovit  
Geverabit

Gilna (GILN)  
Girivit

Gojopiana (GOJO)  
Gojopiabit  
Gojopiapa  
Gojolpiabit  
Gojojuibit  
Gosospiabit  
Gonopeapa

GABRIELINO

Achochobit (ACHO)

Acuranga (K,R,J) (ACUR)  
Acurabit

Ajuinga (R) (AJUI)  
Ajuibit  
Ajuivit

Asúcsabit (K,R,J) (ASUC)  
Asucsavit  
Assucsabit  
Asuhsabit  
Asusabit  
Acúzabit

Atababit (ATAB)  
Atabivit  
Atavabit

Cabuenga (J,H) (CABU)  
Cabuepet

Chaubit (K) (CHAU)  
Cahuvit  
Chautbit  
Chaubipet

Comicrabit (J) (COMI)  
Comicravit  
Cormicrabit  
Cromicrabit  
Comicabrit  
Comicavrit  
Cormiczabit  
Comiczabit

Cucamonga (K,R) (CUCA)  
Cucamobit  
Cucamovit  
Cucamobuit

SERRANO

Acatabianga (ACAT)  
Acatibianga  
Acatviavit

Amúscopiabit (J) (AMUS)  
Amúscopiavit  
Moscopiabit

Aoyobiy (AOYO)  
Aoibit

Apiaccomna (APIA)  
Apiaccobit  
Apiascobit  
Apiacopabit  
Apiaccovit  
Apiacobit  
Apiacomobit

Apinjaibit (APIN)  
Apinjambit  
Apinjanbit  
Apijambit  
Apijanvit

Apuibia (APUI)  
Apuimviavit  
Apuimiabit

Apuritaimit (APUR)  
Puraytambit  
Púraitámbit  
Puraitambibit  
Puramtambit  
Puritaimit

Atongay (ATON)  
Atongai  
Atongaibit  
Atongaivit



GABRIELINO, SERRANO  
OR ALLIKLIK

Goromouya (GORO)  
Goromuiya  
Goroumoya  
Goromoya  
Goromuya

Guajaumen (GUAJ)  
Guahama

Guijobepet (GUIJ)

Guojorpiabit (GUOJ)

Heverabit (HEVE)  
Jebenrobit

Hirobana (HIRO)  
Yrobana  
Hirovana  
Yrabona  
Yrobana  
Hiribona

Jajachivit (JAJC)  
Jajachibit

Jajobiabit (JAJO)  
Jajoviabit  
Jajaubabit

Jamacorit (JAMA)

Japchina (JAPC)  
Japchibit  
Jabchibit  
Japsivit  
Jachivit

Jombit (JOMB)  
Jomquin  
Yonquin

Joycopeat (JOYC)

GABRIELINO

Genga (GENG)  
Genna  
Gena  
Gebit  
Jebit

Guaguanbit (GUAG)  
Guaguavit

Guapiana (J) (GUAP)  
Guapian  
Apiana  
Apiagma  
Guapiabit  
Guapiavit  
Apiambit  
Apiavit  
Apiabit

Guiguina (GUIG)  
Guinquina  
Guinguibit  
Guinguipat  
Guinivit  
Guinibit

Jaibenga (JAIB)  
Jaibepet  
Jaibipet  
Jayvepet  
Jaibena  
Jaybepet

Jaiso (JAIS)  
Jaisobit  
Jaysobit  
Jaysovit  
Jaysobiti  
Gaisavit  
Guisobit

Jajamobit (K) (AJAJ)  
Jajamovit

SERRANO

Cayyubit (CAYY)  
Cayubit  
Caiyubit  
Cayyubit  
Caiuiubit  
Guayibit  
Guayivit  
Guayabit  
Gayabibit  
Guayaba  
Gayaba  
Jayabit

Cacaumeat (CACA)

Cochovipabet (COCH)  
Cochovipavet  
Jochobipabeat  
Jochobipabet  
Jochobapiabit  
Cochiabapiabit  
Cochiabapabiat  
Jachiviabit

Corobana (CORO)  
(possibly Luiseno)  
Corobanbit  
Corobonabit  
Corovonabit  
Corovonavit

Cuguina (CUGU)  
Cuguinat  
Quguina  
Jaguinga  
Jajuing  
Cucunga

Erbeat (ERBE)  
Erveat  
Urbiatam

GABRIELINO, SERRANO  
OR ALLIKLIK

Payabaipabit (PAYA)  
Pasabaipabit

Peatspa (PEAT)

Pomamaina (POMA)

Puastamivit (PUAS)

Punibiabit (PUNI)  
Punivit

Tachanga (TACA)

Tachicpiat (TACI)

Tachovipabet (TACO)

Tomonanga (TOMU)  
Tamonibit  
Tameobit  
Temenebit  
Tameomit

Tamet (TAME)

Timubit (TIMU)

Tochabubit (TOCH)

Pobpet (POBP)  
Topet  
Tochpet

Tochajana (TOCJ)  
Tochajana  
Tochyyana  
Tochaja  
Tochonabit

Tomijaibit (TOMJ)  
Tomijaivit  
Thomijaivit  
Tomijavit  
Tomajabit

GABRIELINO

Pabiaana (PABI)  
Paviana  
Pabiambit  
Pabainbit

Pajbenga (PAJB)  
Pagbigna  
Pajbepet  
Pagbepet  
Pajbet

Pasecubit (PASE)

Pimocàbit (PIMO)  
Pimocàvit

Pimunga (K) (PIMU)  
Pumunga  
Pimùbit  
Pimuvit  
Pimuunam

Pinwinpa (PINW)

Pomoquin (POMO)  
Pomoqui  
Pamoquim

Pubùbit (PUBU)  
Pubùvit  
Puvivit  
Puyubit  
Puuvit

Quiichi (J) (QUII)

Seobit (SEOB)  
Seovit  
Siyovit  
Sereobit

Siutcabit (SIUT)  
Siuccabit  
Siuccavit  
Siupcavit  
Siucavit  
Siuccavit

SERRANO

GABRIELINO, SERRANO  
OR ALLIKLIK

Jujuibit (JUJI)  
Jujuitbit  
Jujuvit  
Jujubit

Junubabit (JUNU)

Jonaumogna (JONA)  
Junalmonat  
Junaumona

Mairobit (MAIR)  
Mayrobit

Mapitbit (MAPI)

Mopibuit (MOPI)

Naasin (NAAS)  
Naasin  
Nahasin  
Nasin

Nonobit (NONO)

Nosabit (NOSA)

Pabocoya (PABO)  
Pabocrobiat

Pachechorobit (PACH)  
Pachestrorobit  
Pachectprovit  
Pachehero

Paobeam (PAOB)

Paorbiam (PAOR)

Papiana (PAPI)  
Papiabit  
Patpiabit  
Papaxabit

GABRIELINO

Jautbit (K,R) (JAUT)  
Jautvit  
Jautibit  
Jautivit  
Jautubit

Juiunga (K) (JUIU)  
Juyunga  
Juuinga  
Juyubit  
Juyuvit  
Juiubit  
Juiuvit  
Juubit

Jujuabit (JUJU)  
Jububabit  
Guguavit

Jutucunga (K,R) (JUTU)  
Jutucubit  
Jutucubit  
Jutucuvit  
Jutucubi  
Jutubit  
Utucubit  
Otucbit  
Jutuncga

Mauvit (K,R) (MAUV)

Momomibit (MOMO)  
Momonivit

Paaymabit (PAAY)  
Paaimit  
Paymbit  
Paimabit  
Pamabit  
Panaibit  
Pamaibit  
Pamiavit  
Panviavit  
Pumiabit

SERRANO

Guaaschna (J) (GUAA)  
Guaschna  
Guaaschpet  
Guaschpet  
Guaaspet  
Guachpet  
Guachspet  
Guahaspet  
Guahaspet  
Jajasbit

Juruna (JURU)  
Jurupe  
Jurupet  
Juruppet  
Jurubabit  
Gurupet

Maromat (MARO)

Mujanian (?) (MUJA)

Najayana (NAJA)  
Najayabit  
Nayababit

Pajajanat (PAJA)  
Pajajana

Paracunat (PARA)

Topipana (TOPI)  
Topisavit  
Topipabit  
Tobpipabit  
Topisabet

Tupabea (?) (TUPB)

Tupaya (?) (TUPY)

Yucaipat (YUCA)  
Yucaipa

GABRIELINO, SERRANO  
OR ALLIKLIK

Topapaumina (TOPP)

Toromit (TORO)  
Toronut

Tusícabit (TUSI)  
Tusýcabit  
Tusícavit  
Tucícabit

Uasabit (UUSA)

Yaguenbit (YAGU)

GABRIELINO

Sibanga (J,R) (SIBA)  
Chibanga  
Sibàpet  
Sibapt  
Sibap

Suanga (R,K) (SUAN)  
Suabit  
Suavit  
Soabit  
Soavit

Tibajabet (K,R,J) (TIBA)  
Tipajabit  
Tivajavit  
Tiba

Topanga (J) (TOPA)  
Tobonga  
Tobangbepet  
Tobajbepet  
Tobanbepet  
Tobaguepet

Tobimobit (H) (TOBI)  
Tovimovit  
Tomimobit

Tooybina (K) (TOOY)  
Toibina  
Toibipet  
Toibepet  
Toybipet  
Toypipet  
Toibit

Totàbit (TOTA)  
Totatbit  
Totavit  
Topabit

Tujungang (J) (TUJU)  
Tujubit

Uchunga (UCHU)  
Uchúbit  
Uchuvit  
Ujubit  
Ychubit

Yanga (K,H) (YANG)  
Yabit  
Yavit

SERRANO

Bibliography: Appendix I

Almstedt, Ruth

1981        Rancherias. Typescript

Clemence, S.R.

1968        San Gabriel Mission. In, C.H. Merriam, Village  
Names in Twelve California Mission Records. Robert  
Heizer, assembler and editor. Berkeley: University of  
California, Archaeological Survey Reports 74:103-121.

Johnson, John

1981        Personal Communication.

King, Chester

1981        Personal Communication.

APPENDIX II

Individuals Associated With Cucamonga

POB	DATE	DO	S	AG	VILL	S	HADR	PAOR	RELI	RELI2	SPS1	NBI	VILH	SPS2	NBI2	VILM	AD	LD	VILB	COMMENTS
254	1233	228	M	13	CUCA	+	GEN	GEN	H1305		0	0		0	0		AD	1200	CUCA	CC 0000 1200
358	1305	255	M	04	CUCA	+	GEN	GEN	H1305		0	0		0	0		AD	196	T00Y	CC 0000 0196
302	1311	358	F	20	CUCA	+					0	0		0	0		AD	526	CUA	SA
504	1453	427	M	22	CUCA	+					0	0		0	0		AD	1215		CC 0000 1215
511	1460	437	M	30	CUCA						0	0		0	0		AD	1200	UCA	CC 0000 1200
514	1463	487		30	CUCA	+					0	0		0	0		AD	1219	T01B	VA 0000 1219
516	1465	487	F	25	CUCA	+					0	0		0	0		AD	523	CUCA	VA 0000 0523
537	1486	737	M	01	CUCA	+	GEN	GEN	H1487		0	0		0	0		PO	790	CUCA	
538	1487	737	F	05	CUCA	+	GEN	GEN	H1486		0	0		0	0		AD	995	CUCA	
574	1523	1257	M	RH	CUCA	+	GEN	GEN			0	0		0	0		AD	1011	UCA	CC 0000 1011
509	1538	288	F	01	T00Y	+	GEN	GEN			0	0		0	0		PA	291	CUCA	
635	1534	833	M	RH	CUCA	+					0	0		0	0		PO	1290	CUCA	
674	1623	993	M	30	CUCA	+					0	0		0	0		AD	1200	CUCA	
708	1657	19	M	06	CUCA	+	GEN	GEN			0	0		0	0		AD	804	CUCA	
749	1693	369	F	12	CUCA	+					0	0		0	0					0
757	1716	489	M	30	CUCA						0	0		0	0					0

MSG RECORDS VS CUCA PAGE 1

REC	DATE	TO	S	AC	VILL	S	KADR	PADR	RELI	RELE	SPS1	ND1	VILN	SPS2	ND2	VILN	AD	DD	VILD	COMMENTS
19	1920	490	M	13	CUCA	+	GEN	GEN			0	0		0	0					
36	1945	590	F	N	CUCA	+	NED	NED			0	0		0	0		AD	1215		CC 0000 1215
42	1977	990	F	04	CUCA	+	GEN	GEN			0	0		0	0					
57	1905	1090	M	23	CUCA	+					0	0		0	0		AD	711	CUCA	CC 0000 0711
100	1909	1090		28	CUCA	+					0	0		0	0					
122	1931	1190	F	10	CUCA	+					0	0		0	0					
147	1956	191	N	01	CUCA	+	GEN	GEN			0	0		0	0		10	199	CUCA	
175	1904	191	F	RN	CUCA	+	NED	NED			0	0		0	0		PA	871	CUCA	
177	1906	291	M	RH	CUCA	+	GEN	GEN			1283	103		0	0		PO	497	CUCA	
203	2012	291	M	70	CUCA	-					0	0		0	0		AD	291	CUCA	
212	2021	291	M	33	CUCA	+					0	0		0	0		AD	502	CUCA	VO 0000 0502
216	2025	291	M	20	CUCA	+					0	0		0	0		AD	908		CC 0000 0908
217	2026	291	M	15	CUCA	+			N6242		0	0		0	0		AD	510		VO 0000 0510
218	2027	291	M	14	CUCA	+					0	0		0	0		AD	301	CUCA	CC 0000 0301
241	2050	391	M	03	CUCA	+	4549	GEN			0	0		0	0		AD	1232	MSG	
242	2051	391	M	01	CUCA	+	GEN	GEN			0	0		0	0		PO	292	CUCA	
243	2052	391	M	01	CUCA	+	GEN	GEN			0	0		0	0					
244	2053	391	F	04	CUCA	+	GEN	GEN			0	0		0	0		AD	402	CUCA	CC 0000 0402
251	2060	3091	M	23	CUCA	+			N5748		0	0		4853	712	CUCA	AD	330	MSG	VO 0000 0330
257	2066	391	M	10	CUCA	+					0	0		0	0					
268	2077	491	M	05	CUCA	+					0	0		0	0		10	1296	CUCA	
269	2073	491	F	04	CUCA	+	GEN	GEN			0	0		0	0		AD	108		CC 0000 0108
481	2290	1292	N	RN	CUCA	+	NED	NED			0	0		0	0		PO	1193	CUCA	
482	2291	1292	F	RN	CUCA	+	NED	NED			0	0		0	0		PA	394	JUTU	
498	2307	193	M	RN	CUCA	+	NED	NED			0	0		0	0		PO	901	CUCA	
503	2312	193	F	08	CUCA	+	GEN	GEN			0	0		0	0		PA	200	CUCA	
506	2315	293	M	10	CUCA	+	GEN	GEN			0	0		0	0		AD	414	CAYY	VA 0000 0414
609	2418	194	F	70	CUCA	-					0	0		0	0		AD	194	CHAJ	
625	2434	394	M	RH	CUCA	+	GEN	GEN	N5168		0	0		0	0		PO	494	CUCA	
713	2522	0									0	0		0	0		PO	1000	CUCA	PS NED
812	2621	1295	M	RN	CUCA	+	NED	NED			0	0		0	0		PO	299	CUCA	
829	2638	1295	F	01	CUCA	+	GEN	GEN			0	0		0	0		AD	1014		CC 2101 1014
831	2640	1295	M	02	CUCA	+	GEN	GEN			0	0		0	0		PO	1199	CUCA	
834	2643	1295	F	RN	CUCA	+	GEN	GEN	N3407		0	0		0	0		AD	1217		VA 0000 1217
883	2692	296	F	01	CUCA	+	GEN	GEN			0	0		0	0		PA	399	CUCA	
898	2707	396	F	23	CUCA	+					0	0		0	0					
911	2720	596	F	RN	CUCA	+	NED	NED			0	0		0	0		PA	697	CUCA	



REC	DATE	SS	S	AG	VILL	S	HADR	PADR	REL1	REL2	SPS1	MD1	VILM	SPS2	MG2	VILM	AD	SS	VILD	COMMENTS
15	2774	1198	F	22	CUCA	+	GEN	GEN			0	0		0	0					
207	2968	1098	M	03	CUCA	+	GEN	GEN			0	0		0	0		AD	727	HSG	CC 3710 0727
220	2979	1198	F	RN	CUCA	+	NEO	NEO			0	0		0	0					
305	3122	400	F	RN	CUCA	+	NEO	NEO			0	0		0	0		FA	500	CUCA	
314	3133	500	M	RN	CUCA	+	NEO	NEO			0	0		0	0		PO	304		
435	3194	1200	M	70	CUCA	-					0	0		0	0		AD	1200	CUCA	
437	3196	1200	F	01	CUCA	+	GEN	GEN	H3407		3630	114		0	0		AD	1018		CC 0000 1018
445	3204	1200	F	25	CUCA	-			H3207		0	0		0	0					
448	3207	0	F	RN	TOOY	-	3204	GEN			0	0		0	0		FA	1001	CUCA	
486	3245	301	M	RN	CUCA	+	NEO	NEO			0	0		0	0		PO	602	CUCA	
509	3268	401	M	02	CUCA	+	GEN	GEN			0	0		0	0		PO	1203	CUCA	
510	3269	401	M	02	CUCA	+	5006	GEN			0	0		0	0		AD	516		
511	3270	401	M	02	CUCA	+	GEN	GEN			0	0		0	0					
512	3271	401	M	01	CUCA	+	GEN	GEN			0	0		0	0		PO	103		
513	3272	401	F	06	CUCA	+	GEN	GEN			0	0		0	0		AD	817	ANUS	CC 0000 0817
542	3301	901	M	RN	CUCA	+	NEO	NEO			0	0		0	0		PO	901	CUCA	
555	3314	1021	F	RN	CUCA	+	NEO	NEO			0	0		0	0		PA	1002	CUCA	
674	3433	203	M	22	CUCA	+					0	0		0	0		AD	1216		CC 0000 1216
680	3439	203	F	21	CUCA	+	GEN	GEN			0	0		0	0					
716	3475	303	M	RN	CUCA	+	GEN	GEN	H3432	H3433	0	0		0	0					
717	3476	303		05	CUCA	+			5078		0	0		0	0		AD	415		
801	3559	703	F	67	CUCA	+					0	0		0	0		AD	809	CUCA	
815	3573	903	M	05	CUCA	+			H3475	H3476	0	0		0	0		PO	307	CUCA	
819	3577	903	F	22	CUCA	+			H3441		0	0		0	0		AD	209		CC 0000 0209
859	3617	104	F	36	CUCA	+					0	0		0	0					

REC	DATE	DD	S	AG	VILL	S	MADE	PADR	RELI	RELD	SFO1	MD1	VILM	SFO2	MD2	VILM	AD	DD	VILD	COMMENTS
8	3717	394	F	36	CUCA	+					0	0		0	0			0		
71	3790	604	F	26	CUCA	+					0	0		0	0			0		
114	3823	1104	M	70	CUCA	-					0	0		0	0		AD	205		
151	3878	1234	M	40	CUCA	+					0	0		0	0			0		
174	3883	1204	F	30	GUIC	+					0	0		0	0		AD	722	CUCA	CC 0000 0722
185	3894	105	M	01	CUCA		G	G			4601	925	CUCA	0	0			0		
186	3895	195	F	01	CUCA	+	G	G			0	0		0	0			0		
228	3937	395	F	01	CUCA	+	N	N			0	0		0	0			0		
235	3944	395	M	36	CUCA	+			N5240		5266	613	GUAP	0	0		AD	324	GUAP	
311	4019	1155	M	52	CUCA	+					0	0		0	0			0		
327	4035	1235	F	42	CUCA	+					0	0		0	0		AD	607		
330	4038	1205	F	40	CUCA	+					0	0		0	0			0		
419	4126	397	F	AD	TOBY	-					4198	411	CUCA	0	0		AD	118		CC 4198 0118
428	4135	507	M	01	CUCA	+	G	G	H3402		0	0		0	0			108	CUCA	
465	4172	997	F	RN	MSG	+	N	N			0	0		0	0		PA	408	CUCA	
492	4198	498	M	45	CUCA	+					4126	411	CUCA	0	0		AD	626	MSG	CC 0000 0626
495	4201	498	F	36	CUCA	+					0	0		0	0			0		
548	4254	209	F	RN	CUCA	+	G	G			0	0		0	0		PA	509	CUCA	
644	4350	509	F	07	CUCA	+	G	4831	H4351	H4352	0	0		0	0			0		
645	4351	509	M	04	CUCA	+	G	4831	H4350	H4352	0	0		0	0		AD	1227	MSG	CC 4255 1227
646	4352	509	F	02	CUCA	+	G		H4350	H4351	0	0		0	0		AD	628	MSG	CC 2645 0628
667	4373	609	M	RN	CUCA	+	4347	G			0	0		0	0			0		
805	4510	0	F	RN	CUCA	+	G	G			0	0		0	0		PA	410		
941	4645	311	M	33	CUCA	+					4646	311	CUCA	0	0		AD	311	CUCA	CC 4646 0311
945	4649	311	M	22	CUCA	+	4667				4650	311	CUCA	0	0			0		

SEC	SNP#	DB	S	AG	VILL	S	HADR	PADR	RELI	RELI2	SPS1	MD1	VILM	SPS2	MD2	VILM	AD	DB	VILD	COMMENTS
?	4663	311	F	45	CUCA	+					0	0		0	0		AD	513	CUCA	
13	4667	311	F	50	CUCA	+			N2050	N4649	0	0		0	0					
147	4903	511	F	44	CUCA	+					4892	511	APUR	0	0		AD	421		CC 0000 0421
177	4931	511	H	50	JURU	+			N4349	N4350	0	0		0	0		AD	114	CUCA	
350	5094	511	F	34	CUCA	+					5003	511	CUCA	0	0		AD	321	CUCA	CC 5093 0321
705	5358	513	F	50	CUCA	+					0	0		0	0					VA
796	5359	513	F	50	CUCA	+					0	0		0	0					
714	5367	513	F	44	CUCA	+					5366	73	CUCA	0	0					
718	5371	513	H	22	CUCA	+					4286	224	ANUS	0	0					
779	5432	1013	F	8N	CUCA	+	5333	4848			0	0		0	0					
879	5533	414	H	30	CUCA	+					4848	414	CUCA	0	0					

DATE	TIME	S	NO	WELL	S	WDR	PAGE	FELT	RELD	SPS1	NS1	VILM	SPS2	NS2	VILM	AS	BD	VILD	COMMENTS
10/23/84	1013	F	PA	CUCA	F	N	N			0	0		0	0			0		

INDEX

REC	BAP#	DB	S	AG	VILL	S	MADR	PADR	REL1	REL2	SPS1	ND1	VILM	SPS2	ND2	VILM	AD	DD	VILD	COMMENTS
1	1	1171	M	02	JUTU	+	GEN	GEN			0	0		3431	611	AJUI		0		
2	2	172	M	08		+	GEN	GEN			0	0		0	0			0		
3	3	172	M	05		+	D	D			0	0		0	0		AD	206	SIBA	
4	4	572	F	11	JOMB	+	GEN	GEN			0	0		0	0		AD	1200	JUTU	CC 0000 1200
5	5	1172	M	PO	POMO	+	GEN	GEN			0	0		0	0		AD	796	AJUI	CC 0000 0796
6	6	1172	M	PO		+	GEN	GEN			0	0		0	0		AD	900	SIBA	CC 0000 0900
7	7	1172	F	RM	POMO	+	GEN	GEN			0	0		0	0			0		
8	8	1172	M	NO	POMO	+					0	0		0	0			0		
9	9	1172	F	NA	POMO	+					0	0		0	0		PA	1175	SIBA	
10	10	1172	M	14	JOMB	+	GEN	GEN			0	0		0	0		AD	494	SIBA	CC 0000 0494
11	11	1172	M	11	JOMB	+	GEN	GEN			0	0		0	0		AD	727	JOMB	
12	12	1172	M	12	JOMB	+	GEN	GEN			0	0		0	0		AD	1202		
13	13	1172	M	01	JOMB	+	GEN	GEN			0	0		0	0		AD	386	SIBA	
14	14	1172	F	04	JOMB	+	GEN	GEN			0	0		0	0			0		
15	15	1172	M	06	POMO	+	GEN	GEN	MS504		0	0		0	0			0		
16	16	1172	M	05	POMO	+	GEN	GEN			0	0		0	0			0		
17	17	1272	M	05	POMO	-	GEN	GEN			0	0		0	0		AD	1100	AJUI	CC 6000 1100
18	18	1272	F	04	POMO	+	GEN	GEN			0	0		0	0		AD	1189	SIBA	CC 0000 1189
19	19	1272	M	01	POMO	+	GEN	GEN			0	0		0	0			0		
20	20	1272	M	01	POMO	+	GEN	GEN			0	0		0	0		PO	1275	AJUI	PS NED 1275
21	21	1272	F	06	POMO	+	GEN	GEN			0	0		0	0			0		
22	22	1272	F	10	JOMB	+	GEN	GEN			0	0		0	0		AD	787	JUTU	CC 0000 0787
23	23	1272	F	10	POMO	+	GEN	GEN			0	0		0	0		AD	1075	POMO	
24	24	1272	F	04	POMO	+	GEN	GEN			0	0		0	0		PA	1075	AJUI	
25	25	1272	F	05	POMO	+	GEN	GEN			0	0		0	0			0		
26	26	1272	F	03	POMO	+	GEN	GEN			0	0		0	0		AD	500	AJUI	CC 0000 0500
27	27	1272	M	06	POMO	+	GEN	GEN			0	0		1910	215	POMO	AD	328	MSG	CC 1910 0328
28	28	1272	M	01	POMO	+	GEN	GEN			0	0		0	0		AD	578	AJUI	
29	29	1272	F	08	POMO	+	GEN	GEN			0	0		0	0			0		
30	30	1272	F	03	POMO	+	GEN	GEN			0	0		0	0		PO	1075	SIBA	
31	31	1272	M	10	POMO	+	GEN	GEN			0	0		0	0			0		
32	32	1272	M	08	POMO	+	GEN	GEN			0	0		0	0		AD	182	AJUI	CC 0000 0182
33	33	1272	M	05	POMO	+	GEN	GEN			0	0		0	0		AD	587	AJUI	CC 0000 0587
34	34	1272	F	06	POMO	+	GEN	GEN			0	0		0	0			0		CC 0058 0128
35	35	1272	F	04	POMO	+	GEN	GEN			0	0		0	0		PA	375		
36	36	1272	M	08	POMO	+	GEN	GEN			0	0		0	0		AD	790	AJUI	CC 0000 0790
37	37	1272	M	07	POMO	+	GEN	GEN			0	0		0	0		PO	876	AJUI	
38	38	1272	F	06	POMO	+	GEN	GEN			0	0		0	0			0		
39	39	1272	F	06	POMO	+	GEN	GEN			0	0		0	0			0		
40	40	1272	F	05	POMO	+	GEN	GEN			0	0		0	0		07	1075		
41	41	1272	M	08	POMO	+	GEN	GEN			0	0		0	0			0		
42	42	1272	F	03	POMO	+	GEN	GEN			2708	103		0	0			0		
43	43	1272	M	03	POMO	+	GEN	GEN			0	0		0	0		AD	591	AJUI	SD 0591
44	44	1272	M	11	POMO	+	GEN	GEN			0	0		0	0		AD	501	AJUI	CC 0000 0501
45	45	1272	M	10	POMO	+	GEN	GEN			0	0		0	0		AD	679	AJUI	
46	46	1272	F	12	POMO	+	GEN	GEN			0	0		0	0		AD	903		
47	47	1272	F	12	POMO	+	GEN	GEN			0	0		0	0		AD	1096	AJUI	CC 0000 1096
48	48	1272	F	08	POMO	+	GEN	GEN			0	0		0	0		AD	1098	SIBA	CC 0000 1098
49	49	1272	F	NA	POMO	+	GEN	GEN			0	0		0	0		PA	377	AJUI	
50	50	173	M	06	POMO	+	GEN	GEN			0	0		0	0		AD	678	AJUI	
51	51	173	M	06	POMO	+	GEN	GEN			0	0		0	0		PO	376	AJUI	
52	52	173	F	04	POMO	+	GEN	GEN			0	0		0	0		AD	292	AJUI	CC 0000 0292
53	53	173	M	01	POMO	+	GEN	GEN			0	0		0	0		04	876	SIBA	PS NED 0876
54	54	173	M	10	POMO	+	GEN	GEN			0	0		0	0		AD	594	AJUI	CC 0000 0594
55	55	173	M	08	POMO	+	GEN	GEN			0	0		0	0		AD	401	AJUI	VO 0000 0401
56	56	173	M	07	POMO	+	GEN	GEN			0	0		0	0		AD	625	MSG	VO 0000 0625
57	57	173	M	11	POMO	+	GEN	GEN			0	0		0	0		AD	1200	AJUI	
58	58	173	M	10	POMO	+	GEN	GEN			0	0		0	0		AD	128	MSG	CC 0034 0128

REC	DAP#	DB	S	AG	VILL	S	NADR	PADR	REL1	REL2	SPS1	MD1	VILM	SPS2	MD2	VILM	AD	DB	VILD	COMMENTS
59	59	173	M	11	POND	+	GEN	GEN			0	0		0	0		AD	412		VO 0000 0412
60	60	173	M	05	POND	+	GEN	GEN			0	0		0	0		AD	1200	AJUI	CC 0000 1200
61	61	473	M	12	POND	+	GEN	GEN			0	0		0	0		AD	1215		
62	62	473	M	09	POND		GEN	GEN			0	0		0	0		AD	984	AJUI	CC 0000 0984
63	63	473	F	RN	POND	+	GEN	GEN			0	0		0	0		PA	176	AJUI	PS MED 0176
64	64	573	F	RN	POND	+	GEN	GEN			0	0		0	0		04	1076	AJUI	PS MED 1076
65	65	673	M	10	POND	+	GEN	GEN			0	0		0	0		AD	817		CC 0000 0817
66	66	773	M	10	POND	+	GEN	GEN			0	0		0	0		AD	595	SIBA	VO 0000 0595
67	67	773	M	08	POND	+	GEN	GEN			0	0		0	0		AD	426	MSG	VO 0000 0426
68	68	773	F	06	POND	+	GEN	GEN			0	0		0	0			0		
69	69	773	F	05	POND	+	GEN	GEN			0	0		0	0		AD	293		CC 0000 0293
70	70	773	M	10	POND	+	GEN	GEN			0	0		0	0		AD	212		CC 0000 0212
71	71	773	M	22	POND	+	GEN	GEN			0	0		0	0			0		
72	72	873	F	RN	POND	+	GEN	GEN			0	0		0	0		AD	206		CC 0000 0206
73	73	973	M	15	JUJI	+	GEN	GEN			0	0		0	0		AD	291	JUJI	CC 0000 0291
74	74	1273	M	06	POND	+	GEN	GEN			0	0		0	0		AD	1200	SIBA	
75	75	1273	F	06	POND	+	GEN	GEN			0	0		0	0		AD	399	SIBA	CC 0000 0399
76	76	1273	M	01	POND	+	GEN	GEN			0	0		0	0		AD	313	POND	VO 0000 0313
77	77	174	F	RN	POND	+	GEN	GEN			0	0		0	0			0		
78	78	174					NEO	GEN			0	0		0	0		PA	1075	SIBA	
79	79	174									0	0		0	0			0		
80	80	174	M	PO			NEO	GEN			0	0		0	0		PO	1075	SIBA	
81	81	174									0	0		0	0		AD	291	AJUI	CC 0000 0291
82	82	174									0	0		0	0		AD	291	AJUI	CC 0000 0291
83	83	174									0	326	JND	0	0		AD	1232	MSG	
84	84	174									0	0		0	0			0		
85	85	174									0	0		0	0		AD	181	TOPI	CC 0000 0181
86	86	174	M	PO			AGCA	AGCA			0	0		0	0		PO	1075	AGCA	
87	87	174									0	0		0	0			0		
88	88	174	F	AD	AJUI	+	GEN	GEN			0	0		0	0		AD	620	SIBA	CC 0000 0620
89	89	174	F	AD	SIBA	+	GEN	GEN			0	0		0	0		AD	282	SIBA	
90	90	874	M	07	JUTU	+	GEN	GEN			0	0		0	0		AD	181	JUTU	
91	91	974	M	RN	AJUI	+	GEN	GEN			0	0		0	0		PO	281	AJUI	
92	92	0			AGCA						0	0		0	0			0		
93	93	1074	M	34	AJUI	+					0	0		0	0		AD	492	AJUI	CC 0000 0492
94	94	1074	M	20	SIBA	+					0	0		0	0			0		
95	95	1074	F	36	AJUI	+					0	0		0	0		AD	1001	AJUI	VA 0000 1001
96	96	1074	F	22	SIBA	+					1665	103		0	0			0		
97	97	1074	M	05	JUTU	+	GEN	GEN	H0106		0	0		0	0		AD	1100	JUTU	PCPTN JUTU
98	98	1074	M	06	JUTU	+	GEN	GEN			0	0		0	0		AD	596	JUTU	CC 0000 0596
99	99	1074	M	07	JUTU	+	GEN	GEN	H0100		0	0		0	0		AD	715		VO 0000 0715
100	100	1074	F	03	JUTU	+	0288	GEN	H0099		0	0	03	0	0			1175	JUTU	
101	101	1174	M	26	SIBA	+					108	1174	SIBA	0	0			0		CPTN
102	102	1174	M	28	SIBA	+					109	1174	SIBA	0	0		AD	800	SIBA	CC 0000 0800
103	103	1174	M	18	AJUI	+					110	1174	AJUI	0	0		AD	194	AJUI	CC 0110 0194
104	104	1174	M	20	AJUI	+					0	0		0	0		AD	1284	AJUI	CC 0000 1284
105	105	1174	M	15	AJUI	+					0	0		0	0			0		
106	106	1174	M	12	JUTU	+	GEN	GEN	H0097		0	0		0	0			0		
107	107	1174	M	10	JUTU	+	GEN	GEN			0	0		0	0		AD	381	JUTU	CC 0000 0381
108	108	1174	F	20	SIBA	+					101	1174	SIBA	0	0			0		
109	109	1174	F	23	SIBA	+					102	1174	SIBA	0	0		AD	284	SIBA	CC 0102 1174
110	110	1174	F	28	AJUI	+	GEN	GEN			103	1174	AJUI	0	0			0		
111	111	1174	F	40	AJUI	+					0	0		0	0		40	1274	SIBA	
112	112	1174	F	24	SIBA	+					0	0		0	0		AD	398	SIBA	CC 0000 0398
113	113	1174	F	16	ASUC	+			H0113		0	0		0	0		AD	181	SIBA	CC 0000 0181
114	114	1174	M	15	SIBA	+	GEN	GEN			0	0		0	0		AD	410		
115	115	1174	F	06	SIBA	+	GEN	GEN			0	0		0	0			0		
116	116	1174	M	09	JUTU	+					0	0		0	0			0		

REC	BAP#	DB	S	AG	VILL	S	MADR	PADR	REL1	REL2	SPS1	ND1	VILM	SPS2	ND2	VILM	AD	DB	VILD	COMMENTS
117	117	1174	M	06	POBP	+			H0117		0	0		0	0		AD	511		
118	118	1174	F	09	JUTU	+	GEN	GEN	H0121		0	0		0	0			0		
119	119	1174	F	09	ASUC	+	GEN	GEN	H0113		0	0		0	0		AD	278	ASUC	
120	120	1174	F	07	POBP	+	GEN	GEN	H0117		0	0		0	0		AD	513	MSG	CC 0835 0513
121	121	1174	F	06	SIBA	+	GEN	GEN	H0118		0	0		0	0		AD	283	JUIU	
122	122	1274	F	PA	AJUI	+	GEN	GEN			0	0		0	0		PA	177	AJUI	
123	123	1274	F	RM	AJUI	+					0	0		0	0			1075	JUIU	
124	124	1274	M	38	SIBA	+					130	1274	SIBA	0	0		AD	385	SIBA	CC 0130 0385
125	125	1274	M	28	AJUI	+					131	1274	AJUI	0	0		AD	1100	AJUI	CC 0131 1100
126	126	1274	M	20	AJUI	+					132	1274	AJUI	0	0		AD	492	AJUI	CC 0000 0492
127	127	1274	M	44	SIBA	+					133	1274	SIBA	0	0		AD	181	SIBA	CC 0133 0181
128	128	1274	M	22	SIBA	+					134	1274	SIBA	0	0		AD	1200	SIBA	CC 0134 1200
129	129	1274	M	26	SIBA	+					135	1274	SIBA	0	0			0		
130	130	1274	F	30	SIBA	+					124	1274	SIBA	0	0		AD	598	SIBA	
131	131	1274	F	20	AJUI	+					125	1274	AJUI	0	0		AD	714	AJUI	VA 0000 0714
132	132	1274	F	18	SIBA	+					126	1274	SIBA	0	0		AD	289	SIBA	CC 0126 0289
133	133	1274	F	29	SIBA	+					127	1274	SIBA	0	0		AD	698	SIBA	VA 0127 0698
134	134	1274	F	22	SIBA	+					128	1274	SIBA	0	0		AD	283	SIBA	CC 0128 0283
135	135	1274	F	43	JUTU	+					129	1274	SIBA	0	0		AD	691	SIBA	CC 0129 0691
136	136	175	M	AD		-					0	0		0	0			0		
137	137	175	M	18	AJUI	+					0	0		0	0		AD	411		CC 0000 0411
138	138	175	M	30	SIBA	+					146	175	SIBA	0	0		AD	281	SIBA	
139	139	175	M	50	AJUI	+					145	175	AJUI	0	0		AD	889	AJUI	
140	140	175	M	42	SIBA	+					144	175	SIBA	0	0		AD	395	SIBA	CC 0144 0395
141	141	175	F	22	SIBA	+					0	0		0	0		AD	1100	SIBA	VA 0000 1100
142	142	175	F	40	AJUI	+					0	0		0	0		AD	1283	JUIU	CC 0000 1283
143	143	175	F	16	AJUI	+					0	0		0	0		AD	477	AJUI	
144	144	175	F	45	SIBA						140	175	SIBA	0	0		AD	198	SIBA	VA 0140 0198
145	145	175	F	45	AJUI	+					139	0	AJUI	0	0		AD	1183	AJUI	CC 0139 1183
146	146	175	F	25	SIBA	+					138	0	SIBA	0	0		AD	597	JUIU	CC 0000 0597
147	147	275	M	07	JUTU	+	GEN	GEN	H0148		0	0		0	0		AD	403		
148	148	275	M	05	JUTU	+	GEN	GEN	H0147		0	0		0	0		AD	100	UTU	CC 0000 0100
149	149	375	M	RM	SIBA	+	NEO	NEO			0	0		0	0		PO	876	SIBA	
150	150	375	F	45	AJUI	-					151	475	AJUI	0	0		AD	179	AJUI	CC 0151 0179
151	151	475	M	50	AJUI	+					150	475	AJUI	0	0		AD	101	AJUI	
152	152	575	F	35	SIBA	-					0	0		0	0		AD	575	SIBA	
153	153	675	M	10	JUTU						0	0		0	0		AD	701	JUIU	CC 0000 0701
154	154	675	M	07	JUTU	+					0	0		0	0		AD	783	JUIU	
155	155	675	M	07	JUTU	+					0	0		0	0		AD	583	JUIU	SO
156	156	675	J	10	JUTU	+					0	0		0	0		AD	980	JUIU	SO
157	157	675	M	07	CAYY	+	GEN	GEN			0	0		0	0		AD	580	JUIU	SO
158	158	575	M	RM	AJUI	+	NEO	NEO			0	0		0	0		PO	1175	AJUI	
159	159	675	M	08	TOPI	+	GEN	GEN			0	0		0	0		AD	1199	POBP	CC 0000 1199
160	160	775	M	05	JUTU	+	GEN	GEN			0	0		0	0			0		
161	161	775	M	RM	SIBA	+	NEO	NEO			0	0		0	0		PO	1075	SIBA	
162	162	775	F	07	JUTU	+	GEN	GEN			0	0		0	0			0		
163	163	775	F	60	JUIU	-					0	0		0	0		70	775	JUIU	
164	164	775			AQCA						0	0		0	0			0		
165	165	975	M	40	SIBA	+					166	975	SIBA	0	0		AD	490	SIBA	CC 0166 0490
166	166	975	F	40	SIBA	+					165	975	SIBA	0	0		AD	206	SIBA	CC 0165 0206
167	167	975	M	1	AJUI	+	GEN	GEN			0	0		0	0		PO	1175	AJUI	
168	168	975	M	RM	AJUI	+					0	0		0	0		PO	276	AJUI	
169	169	1075	F	RM	SIBA	+	NEO	NEO			0	0		0	0		AD	192	SIBA	CC 0000 0192
170	170	1075	M	06	ACUR	+	GEN	GEN			0	0		0	0			0		
171	171	1075	F	RM	AJUI	+	NEO	NEO			0	0		0	0		PA	1175	SIBA	
172	172	1075	M	07	JAIB	+	GEN	GEN			0	0		0	0		AD	1101	POBP	CC 0000 1101
173	173	1075	M	05	JUTU	+	GEN	GEN			0	0		0	0		AD	512	JUIU	CC 0000 0512
174	174	1075	M	RM	AJUI	+	NEO	NEO			0	0		0	0		AD	207		



REC	BAP#	DB	S	AG	VILL	S	MADR	PADR	REL1	REL2	SPS1	ND1	VILM	SPS2	ND2	VILM	AD	DB	VILD	COMMENTS
175	175	1175	M	RN	SIBA	+	NEO	NEO			0	0		0	0		PO	778	SIBA	
176	176	1175	M	06	AJUI	+	GEN	GEN			0	0		0	0		AD	100	JUIU	CC 0000 0100
177	177	1175	F	16	JUIU	+	GEN	GEN			0	0		0	0		AD	318		VA 0000 0318
178	178	1175	M	30	AJUI						179	1175	SIBA	0	0		AD	1100	AJUI	CC 0179 1100
179	179	1175	M	18	SIBA	+					178	1175	SIBA	0	0		AD	224	SIBA	VA 0178 0224
180	180	1175	M	40	SIBA						181	1175	SIBA	0	0		AD	299	ACUR	CC 0000 0299
181	181	1175	F	50	SIBA	+					180	1175	SIBA	0	0		AD	1099	SIBA	VA 0000 1099
182	182	1175	M	50	JUIU	+					0	0		0	0			0		
183	183	1175	M	25	SIBA	+					0	0		0	0		AD	614	SIBA	VO 0000 0614
184	184	1175	F	17	SIBA	+					0	0		0	0			0		
185	185	1175	F	60	ACUR	+					0	0		0	0		AD	1282	SIBA	
186	186	1175	M	06	JUIU	+	GEN	GEN	NS493		0	0		1290	711	JUIU	AD	1222	JUIU	CC 0000 1222
187	187	1175	M	45	AJUI	+					190	1175	AJUI	0	0		AD	1098	AJUI	VO 0000 1098
188	188	1175	M	50	AJUI	+					191	1175	AJUI	0	0		AD	186	AJUI	CC 0191 0186
189	189	1175	M	30	AJUI	+					192	1175	AJUI	0	0		AD	1004	AJUI	
190	190	1175	F	45	AJUI	+					187	1175	AJUI	0	0			0		
191	191	1175	F	50	AJUI	+	GEN	GEN			188	1175	AJUI	0	0		AD	208		
192	192	1175	F	30	AJUI						189	1175	AJUI	0	0		AD	579	AJUI	CC 0189 0579
193	193	1175	F	25	AJUI						190	1175	AJUI	0	0		AD	985	AJUI	CC 0000 0985
194	194	1175	M	18	AJUI						0	0		0	0			0		
195	195	1175	M	24	AJUI						0	0		0	0		AD	1275	AJUI	PS NEO 1275
196	196	1175	M	55	TOPA						0	0		0	0		AD	1281	POBP	
197	197	1175	F	40	TOPA						0	0		0	0		AD	404		
198	198	1175	F	20	SIBA						0	0		0	0		AD	1012		VA 0000 1012
199	199	1175	F	60	AJUI						0	0		0	0		AD	277	AJUI	
200	200	1175	M	44	JAIB						201	1175	JAIB	0	0			0		
201	201	1175	F	44	AJUI						200	1175	JAIB	0	0		AD	186	AJUI	CC 0200 0186
202	202	1175	M	46	AJUI						203	1175	AJUI	0	0		AD	182	AJUI	CC 0203 0182
203	203	1175	F	30	AJUI	+					202	1175	AJUI	0	0		AD	484	AJUI	CC 0202 0484
204	204	1175	M	40	AJUI	+					205	1175	AJUI	0	0		AD	1286	AJUI	CC 0205 1286
205	205	1175	F	34	AJUI	+					204	1175	AJUI	0	0		AD	401	AJUI	CC 0000 0401
206	206	1175	M	24	AJUI	+					0	0		0	0			0		
207	207	1175	F	48	AJUI	+					0	0		0	0		AD	181	AJUI	SA
208	208	1175	F	50	SIBA	+					0	0		0	0		AD	279	SIBA	
209	209	1175	F	47	AJUI	+					0	0		0	0		AD	280	AJUI	SA
210	210	1175	F	32	JUIU	+					0	0		0	0		AD	992	JUIU	CC 0000 0992
211	211	1175	F	16	JUIU	+					0	0		0	0		AD	495	JUIU	CC 0000 0495
212	212	1175	F	01	SIBA	+	GEN	GEN			0	0		0	0		PA	377	POBP	
213	213	1175	M	05	JUIU	+	GEN	GEN			0	0		0	0			0		
214	214	1275	M	ER	AJUI						215	1275	AJUI	0	0		AD	382	AJUI	CC 0215 0382
215	215	1275	F	34	AJUI	+					214	1275	AJUI	0	0		AD	511	ASUC	
216	216	1275	M	30	AJUI	+					217	1275	AJUI	0	0		AD	617	AJUI	CC 0000 0617
217	217	1275	F	30	AJUI	+					216	1275	AJUI	0	0		AD	989	AJUI	CC 0216 0989
218	218	1275	M	22	AJUI	+					219	1275	AJUI	0	0		AD	480	AJUI	CC 0219 0480
219	219	1275	M	20	AJUI						0	0		0	0		AD	1201	AJUI	CC 0000 1201
220	220	1275	M	55	JUIU	+					0	0		0	0		AD	1178	JUIU	
221	221	1275	F	30	AJUI	+					0	0		0	0			177	AJUI	
222	222	1275	F	30	AJUI	+					0	0		0	0		AD	1181	AJUI	SO
223	223	1275	F	RN	AJUI	+	GEN	GEN			0	0		0	0		PA	1276	AJUI	
224	224	1275	M	26	AJUI	+					225	1275	AJUI	0	0			0		
225	225	1275	F	22	AJUI						224	1275	AJUI	0	0		AD	600	AJUI	
226	226	1275	M	28	POBP	+					227	1275	POBP	0	0		AD	698	POBP	CC 0000 0698
227	227	1275	F	21	SIBA	+					226	1275	SIBA	0	0		AD	194	POBP	CC 0226 1275
228	228	1275	M	22	JUIU	+					229	1275	JUIU	0	0			0		
229	229	1275	F	16	JUIU	+					228	1275	JUIU	0	0		AD	994	JUIU	CC 0228 0994
230	230	1275	M	29	AJUI	+					231	1275	AJUI	0	0		AD	100	AJUI	CC 0000 0100
231	231	1275	F	26	AJUI	+					230	1275	AJUI	0	0		AD	883	AJUI	CC 0230 0883
232	232	1275	M	58	JUIU						233	1275	JUIU	0	0		AD	302	AJUI	VO 0000 0302

REC	BAP#	DB	S	AG	VILL	S	MADR	PADR	REL1	REL2	SPS1	MD1	VILM	SPS2	MD2	VILM	AD	DB	VILD	COMMENTS
233	233	1275	F	58	SIBA	+					232	1275	SIBA	0	0		AD	686	AJUI	CC 0232 0686
234	234	1275	M	50	AJUI	+					235	1275	AJUI	0	0		AD	182	SIBA	
235	235	1275	F	50	AJUI	+					234	1275	AJUI	0	0		AD	779	JUIU	CC 0234 0779
236	236	1275	F	34	AJUI	+					0	0		0	0		AD	186	AJUI	CC 0000 0186
237	237	1275	F	30	AJUI						0	0		0	0		AD	1084	AJUI	CC 0000 1084
238	23	1275	F	50	AJUI	+					0	0		0	0		AD	883	AJUI	
239	239	1275	F	RN	AJUI	+	NEO	NEO			0	0		0	0			0		
240	240	1275	M	54	SIBA	+					240	1275	SIBA	0	0		AD	577	SIBA	
241	241	1275	F	50	SIBA	+					241	1275	SIBA	0	0		AD	384	SIBA	
242	242	1275	M	50	AJUI	+					243	1275	AJUI	0	0		AD	181	AJUI	
243	243	1275	F	50	AJUI	+					242	1275	AJUI	0	0		AD	182	AJUI	
244	244	1275	M	42	UCHU	+					245	1275	AJUI	0	0		AD	1181	UCHU	CC 0245 1181
245	245	1275	F	42	UCHU	+					244	1275	UCHU	0	0			413	UCHU	VA 0244 0413
246	246	1275	M	50	SIBA	+					0	0		0	0		AD	379	SIBA	SO
247	247	1275	M	60	JAIB	+					0	0		0	0		AD	1278	JAIB	
248	248	1275	F	48	UCHU	+					0	0		0	0		49	876	UCHU	
249	249	1275	F	50	JUIU	+					0	0		0	0		AD	181	SIBA	SA
250	250	1275	F	46	AJUI	+					0	0		0	0		AD	181	JUIU	CC 0000 0181
251	251	1275	F	46	AJUI	+					0	0		0	0		AD	382	AJUI	CC 000 0382
252	252	1275	F	50	ASUC	+					0	0		0	0		AD	181	AJUI	SA
253	253	1275	M	56	SIBA	+					0	0		0	0			178	SIBA	SO
254	254	176	M	RN	AJUI	+	NEO	NEO			0	0		0	0		AD	1200	AJUI	
255	255	176	M	07	SIBA	+	GEN	GEN			0	0		0	0		AD	1294	SIBA	CC 0000 1294
256	256	0									0	0		0	0			0		
257	257	0									0	0		0	0		AD	1201	JUIU	CC 0000 1201
258	258	0									0	0		0	0			0		
259	259	0									0	0		0	0		AD	201	JUIU	CC 0000 0201
260	260	0									0	0		0	0			0		
261	261	0									0	0		0	0		AD	1277	TOPI	
262	262	0									0	0		0	0		RN	1076	SIBA	
263	263	0									0	0		0	0		50	1176	JUIU	CC 0000 1176
264	264	0									0	0		0	0		AD	881	SIBA	
265	265	0									0	0		0	0			0		
266	266	0									0	0		0	0		AD	1100	JUIU	
267	267	0									0	0		0	0		AD	184	AJUI	
268	268	0									0	0		0	0			0		
269	269	0									0	0		0	0			0		
270	270	0									0	0		0	0		AD	1292	SIBA	CC 0000 1292
271	270	0									0	0		0	0		AD	484	SIBA	CC 0000 0484
272	271	0									0	0		0	0			0		
273	272	0									0	0		0	0			0		
274	273	0									0	0		0	0			0		
275	274	0									0	0		0	0			0		
276	275	0									0	0		0	0			0		
277	276	0									0	0		0	0		AD	420	SIBA	CC 0000 0420
278	277	0									0	0		0	0			0		
279	278	0									0	0		0	0		AD	683	ASUC	CC 0000 0683
280	279	0									0	0		0	0		AD	588	JUIU	CC 0000 0588
281	280	676	F	02	JUIU	+	GEN	GEN			0	0		0	0		PA	477	JUIU	
282	281	0			AQCA						0	0		0	0			0		
283	282	876	F	06	JUIU	+	GEN	GEN			0	0		0	0		PA	277	JUIU	
284	283	876	M	56	JUIU						0	0		0	0		56	876	JUIU	
285	284	876	M	20	JUIU		GEN	GEN			0	0		0	0		AD	1098	JUIU	CC 0000 1098
286	285	876	M	10	JUIU		GEN	GEN			0	0		0	0		AD	525	JUIU	CC 0000 0525
287	286	876	F	50	JUIU		GEN	GEN			0	0		0	0		AD	177	JUIU	
288	287	876	F	16	JUIU		GEN	GEN			0	976	JUIU	0	0		AD	323	JUIU	VA 0000 0323
289	288	876	F	17	JUIU	+			W0100		0	0		0	0		AD	979	AJUI	CC 0000 0979
290	289	876	F	16	POBP	+	GEN	GEN			0	0		0	0		AD	507		

REC	BAP#	DB	S	AG	VILL	S	MADR	PADR	REL1	REL2	SPS1	ND1	VILM	SPS2	ND2	VILM	AD	DB	VILD	COMMENTS
291	290	876	F	16	SIBA	+	GEN	5001			0	0		438	611	SIBA	0			
292	291	876	F	05	SIBA	+	NEO	NEO			0	0		0	0		0			
293	291	876	M	25	JAUT	+	GEN	GEN			0	0		0	0		AD	893	JAUT	CC 0000 0893
294	293	876	M	26	PAJB	+	GEN	GEN			0	0		0	0		AD	296	PAJB	CC 0000 0296
295	294	876	F	30	JUTU	+	GEN	GEN			0	0		0	0		0			
296	295	876	F	30	JUTU	+	GEN	GEN			0	0		0	0		AD	181	JUTU	CC 0000 0181
297	296	876	F	25	JUTU	+	GEN	GEN			0	0		0	0		AD	689	JUTU	CC 0000 0689
298	297	876	F	RN	JUIU	+	NEO	NEO			0	0		0	0		0			
299	298	976	F	RN	JUIU	+	NEO	NEO			0	0		0	0		0			UCB
300	299	1076	F	RN	SIBA	+	NEO	NEO			0	0		0	0		0			UCB
301	300	1076	F	RN	AJUI	+	NEO	NEO			0	0		0	0		PA	880	AJUI	UCB
302	301	0			ABCA	+					0	0		0	0		0			UCB
303	302	1276	M	RN	SIBA	+	NEO	NEO			0	0		0	0		PO	1276	SIBA	UCB
304	303	1276	M	RN	AJUI	+	NEO	NEO			0	0		0	0		AD	212		UCB
305	304	1276	M	RN	AJUI	-	NEO	NEO			0	0		0	0		PO	1276	AJUI	UCB
306	305	1276	M	RN	SIBA	+	NEO	NEO			0	0		0	0		AD	1200	SIBA	UCB CC00001200
307	306	1276	M	RN	TOPI	+	GEN	GEN			0	0		0	0		AD	113	TOPI	UCB CC17220113
308	307	177	M	RN	SIBA	+	NEO	NEO			0	0		0	0		0			
309	308	177	F	RN	SIBA	+	NEO	NEO			0	0		0	0		0			
310	309	177	F	06	TOPI	+	GEN	GEN			0	0		0	0		AD	1216		CC 0000 1216
311	310	177	M	PO	AJUI	-	NEO	NEO			0	0		0	0		0			
312	311	177	M	12	POBP		GEN	GEN			0	0		0	0		AD	1200	POBP	CC 0000 1200
313	312	177	M	13	UCHU		GEN	GEN			0	0		0	0		0			
314	313	177	F	20	POBP		GEN	GEN			0	277	POBP	0	0		0			
315	314	177	F	11	GUG	+	GEN	GEN			0	0		0	0		AD	1098	GUG	CC 0000 1098
316	315	177	F	05	TOPI		GEN	GEN			0	0		0	0		AD	602	TOPI	CC 0000 0602
317	316	0			ABCA						0	0		0	0		AD	709		CC 0000 0709
318	317	277	F	RN	SIBA	+	NEO	NEO			0	0		0	0		PA	777	SIBA	
319	318	277	F	06	POBP		GEN	GEN			0	0		0	0		AD	1100	POBP	CC 0000 1100
320	319	277	M	RN	AJUI		NEO	NEO			0	0		0	0		PO	481	AJUI	
321	320	277	F	RN	AJUI		NEO	NEO			0	0		0	0		AD	201	AJUI	CC 0000 0201
322	321	277	F	RN	AJUI		NEO	NEO			0	0		0	0		PA	879	AJUI	M D 0879
323	322	477	M	22	YANG						323	477	YANG	0	0		AD	599	YANG	CC 0323 0599
324	323	477	F	16	YANG						322	477	YANG	0	0		AD	615		CC 0170 0615
325	324	0			GRAZ						0	0		0	0		0			
326	325	677	M	RN	SIBA	+	NEO	NEO			0	0		0	0		0			
327	326	677	F	RN	AJUI	+	NEO	NEO			0	0		0	0		AD	1206	AJUI	
328	327	677	M	RN	JUTU	+	GEN	GEN			0	0		0	0		AD	1200	JAJB	CC 000 1200
329	328	677	M	06	YANG		GEN	GEN			0	0		0	0		179	YANG		
330	329	677	M	PO	JUTU		GEN	GEN			0	0		0	0		AD	333	CAY	CC 0000 0333
331	330	677	F	03	ASUC		GEN	GEN			0	0		0	0		0			
332	331	677	F	01	ASUC						1627	212	ASUC	0	0		AD	314		CC 1627 0314
333	332	677	F	PA	JUTU		GEN	GEN			0	0		0	0		0			
334	333	777	F	24	POBP						0	0		0	0		0			
335	334	777	M	RN	AJUI		NEO	NEO			0	0		0	0		PO	1277	AJUI	
336	335	877	M	12	JUTU						0	0		0	0		AD	215		CC 0000 0215
337	336	877	M	09	JUTU		GEN	GEN			0	0		0	0		AD	884	JUTU	SD
338	337	877	F	40	JUTU						0	0		0	0		AD	1181	JUTU	SA
339	338	877	F	09	UCHU		GEN	GEN			0	0		0	0		AD	1180	UCHU	
340	339	877	M	RN	POBP	+	NEO	NEO			0	0		0	0		0			
341	340	877	M	RN	SIBA	+	NEO	NEO			0	0		0	0		AD	110		CC 0000 0110
342	341	1077	M	03	POBP	+	GEN	GEN			0	0		0	0		AD	1100	POBP	P CPTN POBP
343	342	1077	M	RN	AJUI	+	NEO	NEO			0	0		0	0		PO	978	AJUI	
344	343	1077	F	05	POBP	+	GEN	GEN			0	777	POBP	0	0		AD	893	POBP	CC 0000 0893
345	344	1077	F	01	POBP	+	GEN	GEN			0	0		0	0		PA	281	POBP	
346	345	1077	F	01	ASUC	+	NEO	NEO			0	0		0	0		PA	1081	ASUC	
347	346	1077	F	35	ASUC	-					0	0		0	0		AD	1277	ASUC	
348	347	1077	M	50	POBP	+					0	0		0	0		AD	180	POBP	

REC	BAF#	DB	S	AG	VILL	S	MADR	PADR	REL1	REL2	SPS1	ND1	VILM	SPS2	ND2	VILM	AD	DB	VILD	COMMENTS
349	348	1077	M	34	JUTU	+					0	0		0	0		AD	202	JUTU	SO
350	349	1077	M	34	POBP	+					0	0		0	0		AD	181	POBP	CC 0000 0181
351	350	1077	M	10	ASUC	+					0	0		0	0		AD	1092	ASUC	
352	351	1077	F	30	JAJB	+	GEN	GEN			0	0		0	0		AD	194	AJUI	
353	352	1177	M	04	YANG	+	GEN	GEN			0	0		0	0		AD	1214		VO 0000 1214
354	353	1177	M	01	YANG	+	GEN	GEN			0	0		0	0			0		
355	354	1177	F	06	CAYY	+	GEN	GEN			0	0		0	0		AD	580	CAYY	
356	355	1177	M	04	CAYY	+	GEN	GEN			0	0		0	0			0		
357	356	1277	F	RN	SIBA	+	NEO	NEO			0	0		0	0			0		
358	357	1277	M	45	ASUC	-					0	0		0	0		AD	1277	ASUC	
359	358	1277	M	03	ASUC	+	GEN	GEN			0	0		0	0		AD	507		
360	359	1277	M	30	TOPI						361	1277	TOPI	0	0		AD	996	TOPI	CC 0000 0966
361	360	1277	M	12	ASUC						0	0		0	0		AD	1200	ASUC	CC 0000 1200
362	361	1277	M	32	TOPI						359	1277	TOPI	0	0		AD	281	TOPI	CC 0359 0281
363	362	1277	F	30	TOPI						0	0		0	0		AD	391	AJUI	VA 0000 0391
364	363	1277	F	24	ASUC	+					0	278	ASUC	0	0		AD	1086	SIBA	CC 0000 1086
365	364	1277	F	11	JUTU	+					0	0		0	0		AD	1086	SIBA	
366	365	1277	F	10	ASUC	+					0	0		0	0		AD	804		
367	366	1277	M	05	ACUR	+	GEN	GEN			0	0		0	0			0		
368	367	178	M	RN	SIBA	+	NEO	NEO			0	0		0	0			0		
369	368	278	M	09	ACUR	+	GEN	GEN			0	0		0	0		AD	1190	ACUR	CC 0000 1190
370	369	278	F	38	GUIG	+					0	0		0	0		AD	780	GUIG	SA
371	370	278	F	36	ASUC	+					0	0		0	0		AD	1197	ASUC	CC 0000 1197
372	371	278	F	40	JUIU	+					0	0		0	0		AD	797	JUIU	
373	372	278	F	40	JUTU	+					0	0		0	0		AD	1100	JUTU	SA
374	373	278	F	12	ACUR	+					0	0		3912	216		AD	1019	ACUR	CC 0000 1019
375	374	278	F	RN	JUTU	+	NEO	NEO			0	0		0	0			179	JUTU	
376	375	278	F	RN	SIBA	-	NEO	NEO			0	0		0	0			0		
377	376	0			ADCA						0	0		0	0			0		
378	377	378	F	RN	AJUI	+	NEO	NEO			0	0		0	0		PA	879	AJUI	
379	378	478	M	40	JUIU	+					0	478	JUIU	0	0		AD	181	JUIU	CC 0000 0181
380	379	478	F	40	JUTU	+					0	0		0	0		AD	789	JUTU	SA
381	380	478	M	RN	SIBA	+	NEO	NEO			0	0		0	0		AD	481	SIBA	CC 0000 0401
382	381	578	F	RN	TOPI	+	NEO	NEO			0	0		0	0		PA	382	TOPI	
383	380	678	M	RN	AJUI	+	NEO	NEO			0	0		0	0		PO	779	AJUI	
384	383	778	M	05	JUIU	+	GEN	GEN			0	0		0	0			0		
385	384	778	M	RN	SIBA	+	NEO	NEO			0	0		0	0			0		
386	385	878	M	34	YANG	+			N5122	N6250	387	878	YANG	0	0		AD	1194	YANG	CC 0000 1194
387	386	878	M	22	JUTU	+					0	878	SIBA	0	0		AD	1100	JUTU	VO 0000 1100
388	387	878	F	34	JAJB	+					385	878	YANG	0	0		AD	581	YANG	CC 0385 0581
389	388	878	F	34	JUTU	+					0	0		0	0		AD	106	MSG	
390	389	878	F	02	JUIU	+	GEN	GEN			0	0		0	0		AD	1216		CC BMSF 1216
391	390	978	M	02	JUIU	+	GEN	GEN			0	0		0	0		PO	181	JUIU	
392	391	978	M	05	JUIU	+	GEN	GEN	H0392		0	0		0	0		AD	304		
393	392	978	F	02	JUIU	+	GEN	GEN	H0391		0	0		0	0		AD	1203		
394	393	978	M	13	JUIU	+					0	0		3956	611	JUIU		0		
395	394	978	M	20	YANG	+					0	0		0	0		AD	710	YANG	VO 0000 0710
396	395	978	F	20	JUTU	+					0	0		0	0		AD	588	JUTU	CC 0000 0588
397	396	978	F	17	JUTU	+					0	0		0	0		AD	591	JUTU	CC 000 0591
398	397	978	F	01	SIBA	+	GEN	GEN			0	0		0	0		PA	782	JUIU	
399	398	978	M	02	YANG	+	GEN	GEN			0	0		0	0		AD	414	YANG	CC 0000 0414
400	399	1078	M	40	JUTU	+					0	0		0	0		AD	297	JUTU	SO
401	400	1078	M	30	JUIU	+					0	0		0	0		AD	398	JUIU	CC 0000 0398
402	401	1078	F	25	JUIU	+					0	0		0	0			0		
403	402	1078	F	18	JUIU	+					0	0		0	0		AD	309		CC 0000 0309
404	403	1078	M	01	JUTU	+	GEN	GEN			0	0		0	0			0		
405	404	1078	F	01	GUIG	+	GEN	GEN			0	0		0	0		PA	1279	GUIG	
406	405	1078	F	05	ASUC	+	NEO	NEO			0	0		0	0			0		

REC	BAP#	DB	S	AG	VILL	S	MADR	PADR	REL1	REL2	SPS1	MD1	VILM	SPS2	MD2	VILM	AD	DD	VILD	COMMENTS
407	406	1078	F	05	UCHU	+	GEN	GEN	H0407	N5225	0	0		0	0		AD	423	MSG	CC 0883 0423
408	407	1078	M	02	UCHU	+	GEN	GEN	H0406		0	0		0	0		AD	328	MSG	VO 0000 0328
409	408	1078	M	60	ASUC	+					412	1078	ACUR	0	0		AD	282	ACUR	CC 0412 0282
410	409	1078	M	34	YANG	+					0	0		0	0		AD	419		CC 000 0419
411	410	1078		30	YANG	+					0	0		0	0			0		
412	411	1078	M	30	ASUC	+					415	1078	ASUC	0	103			0		
413	412	1078	F	50	ACUR	+					408	1078	ACUR	0	0		AD	993	ACUR	
414	413	1078	F	46	JUTU	+					0	0		0	0		AD	382	JUTU	SA
415	414	1078	F	30	JUIU	+					0	1078	JUIU	0	0		AD	1200	JUIU	VA 0000 1200
416	415	1078	F	26	ASUC						411	1078	ASUC	0	0		AD	902	ASUC	CC 0411 0902
417	416	1078	F	11	JUTU	+					0	0		0	0		AD	1100	TOTA	
418	417	1078	M	AD	JAJB	-					0	0		0	0		AD	1078	JAJB	
419	418	178	F	02	YANG	+	GEN	NEO			0	0		0	0		AD	502	YANG	CC 0000 0502
420	419	1078	M	06	JUIU		D	B			0	0		0	0		AD	713	UCHU	CC 0000 0713
421	420	0									0	0		0	0		AD	206		CC 0000 0206
422	421	0									0	0		0	0		AD	512		CC 000 0512
423	422	0									0	0		0	0		AD	680	JUTU	
424	423	0									0	0		0	0			0		
425	424	0									0	0		0	0		AD	498	ASUC	CC 0000 0498
426	425	0									0	0		0	0			0		
427	426	0									0	0		0	0		AD	1200	ASUC	
428	427	0							N5760	N5598	0	0		4335	213		AD	920	SIBA	CC 0000 0920
429	428	0									0	0		0	0		AD	1283	SIBA	
430	429	0									0	0		0	0			0		
431	430	0									0	0		0	0		AD	181	YANG	CC 0000 0181
432	431	0									0	0		0	0			0		
433	432	0									0	0		0	0		AD	683	YANG	CC 0000 0683
434	433	0									0	0		0	0		AD	299	ASUC	CC 0000 0299
435	434	0									0	0		0	0		AD	785	JUTU	CC 0000 0785
436	435	0									0	0		0	0			0		
437	436	0									0	0		0	0		AD	398	JUIU	CC 0000 0398
438	437	0			MSG						0	0		0	0		AD	1200		CC 0000 1200
439	438	1178	M	14	JUTU	+					0	0		290	611	JUTU	AD	324	JUTU	CC 0290 0324
440	439	1178	M	RN	AJUI	+	GEN	GEN			0	0		0	0		PO	582	AJUI	
441	440	1278	M	RN	CAYY	+	CAT	CAT			0	0		0	0		PO	683	CAYY	
442	441	1278	M	54	CUPS	+					0	0		0	0		AD	779	ASUC	
443	442	1278	M	36	CAYY	+					0	0		0	0			0		
444	443	1278	M	34	YANG	+					0	0		0	0		AD	1289	JUIU	CC 0000 1289
445	444	1278	M	RN	SIBA	+	NEO	NEO			0	0		0	0		PO	380	SIBA	
446	445	1278	F	01	TOPI	+	GEN	GEN			0	0		0	0		AD	392	TOPI	
447	446	1278	F	04	TOPI	+	GEN	GEN			0	0		0	0		PA	880	TOPI	
448	447	1278	F	01	POBP	+	GEN	GEN			0	0		0	0		AD	193	POBP	
449	448	1278	M	50	ASUC						460	1278	ASUC	0	0		AD	286	ASUC	CC 0460 0286
450	449	78	M	45	POBP	+					480	179	POBP	0	0		AD	185	POBP	CC 0000 0185
451	450	1278	M	40	POBP	+					461	1278	POBP	0	0		AD	1096	POBP	CC 0000 1096
452	451	1278	M	38	POBP	+					463	1278	POBP	0	0		AD	591	POBP	CC 0463 0591
453	452	1278	M	38	ACUR						452	179	ACUR	0	0			0		
454	453	1278	M	26	ASUC	+					465	1278	ASUC	0	0		AD	1200	ASUC	CC 0465 1200
455	454	1278	M	22	CABU	+					0	1279	CABU	0	0		AD	794	CABU	CC 0000 0794
456	455	1278	M	15	JATB	+					0	0		0	0		AD	1197	JATB	CC 0000 1197
457	456	1278	M	14	TOPI	+					0	0		0	0		AD	1089	TOPI	CC 0000 1089
458	457	1278	M	10	ACUR	+					0	0		0	0		AD	900	POBP	CC 0000 0900
459	458	1278	M	07	POBP	+					0	0		0	0			0		
460	459	1278	F	60	ASUC	+					0	0		0	0		AD	299		VA 0000 0299
461	460	1278	F	40	ASUC	+					448	1278	ASUC	0	0		AD	512		VA 0472 0512
462	461	1278	F	36	POBP	+					450	1278	POBP	0	0		AD	681	POBP	CC 0450 0681
463	462	1278	F	34	POBP	+					0	0		0	0		AD	599	POBP	CC 0000 0599
464	463	1278	F	33	POBP	+					451	1278	POBP	0	0		AD	106		

REC	BAP#	DB	S	AG	VILL	S	MADR	PADR	REL1	REL2	SPS1	MD1	VILM	SPS2	MD2	VILM	AD	DD	VILD	COMMENTS
465	464	1278		26	TOPI	+					0	0		0	0		AD	1103		
466	465	1278	F	22	ASUC	+					453	1278	ASUC	0	0		AD	316		VA 0000 0316
467	466	179	F	02	ASUC	+	GEN	GEN	NS455		0	0		0	0		PA	185	ASUC	
468	467	179	M	06	JAIB	+	GEN	GEN			0	0		0	0		PD	380	JAIB	
469	468	179	M	05	JAIB	+	GEN	GEN			0	0		869	916		AD	1029	MSG	
470	469	179	F	04	POBP	+	NEO	NEO			0	0		0	0					
471	470	179	F	68	POBP	-					0	0		0	0		AD	384	POBP	SA
472	471	179			AGCA						0	0		0	0					
473	472	179	M	60	JAIB	+					0	0		0	0		AD	1181	JAIB	
474	473	179	M	26	ASUC	+					0	0		0	0		AD	898	ASUC	CC 0000 0898
475	474	179	M	13	JAIB	+					0	0		0	0		AD	803		
476	475	179	M	10	JAIB	+					0	0		0	916	JND	AD	123	MSG	CC JND 0123
477	476	179	F	70	POBP	+					0	0		0	0		AD	590	POBP	SA
478	477	179	F	48	ASUC						0	0		0	0		AD	1202	ASUC	
479	478	179	F	48	JAIB	+					0	0		0	0		AD	1181	JAIB	SA
480	479	179	F	38	JAIB						452	179	JAIB	0	0		AD	1100	AJB	CC 0452 1100
481	480	179	F	30	POBP	+					449	179	POBP	0	0		AD	982	POBP	
482	481	179	F	30	POBP	+					0	0		0	0		AD	1195	POBP	CC 0000 1195
483	482	179	F	24	JAIB	+					0	179	JAIB	0	0					
484	483	179	F	22	YANG	+					0	179	YANG	0	0		AD	404		
485	484	179	F	07	JUIU	+	GEN	GEN			0	0		0	0		AD	202	JUIU	CC 0000 0202
486	485	279	M	RN	AJUI	+	NEO	NEO			0	0		0	0					
487	486	179	M	02	YANG	+	GEN	GEN	H0487		0	0		0	0		AD	414	YANG	CC 1198 0414
488	487	279	F	07	YANG	+	GEN	GEN	H0486		0	0		0	0		AD	1282	YANG	SA
489	488	279	F	RN	AJUI	+	NEO	NEO			0	0		0	0		PA	579	AJUI	
490	489	379	M	RN	SIBA	+	NEO	NEO			0	0		0	0		PD	784	SIBA	M D 0784
491	490	379	F	RN	ACUR	+	NEO	NEO			0	0		0	0		PA	481	ACUR	
492	491	379	M	RN	SIBA	+	NEO	NEO			0	0		0	0		AD	608		CC 0000 0608
493	492	479	M	RN	SIBA	+	NEO	NEO			0	0		0	0		PD	1281	SIBA	
494	493	479	M	03	JAIB	+	GEN	GEN	NS429	NS036	0	0		0	0		AD	519		CC 0000 0519
495	494	579	M	RN	AJUI	+	NEO	NEO			0	0		0	0		AD	619		VD 0000 0619
496	495	579	F	RN	SIBA	+	NEO	NEO			0	0		0	0		AD	1209		
497	496	579	M	RN	SIBA	+	NEO	NEO			0	0		0	0					
498	497	679	M	RN	AJUI	+	NEO	NEO			0	0		0	0		PD	979	AJUI	
499	498	679	M	RN	AJUI	+	NEO	NEO			0	0		0	0		PA	284	AJUI	
500	499	679	F	RN	AJUI	+	NEO	NEO			0	0		0	0		PA	880	AJUI	
501	500	679	M	02	JUIU	+	GEN	GEN			0	0		0	0		AD	312		CC 0000 0312
502	501	779	M	RN	AJUI	+	NEO	NEO			0	0		0	0		AD	1091	AJUI	
503	502	779	F	10	YANG	+	GEN	NEO			0	0		0	0					
504	503	779	F	09	SEOB	+	D	D			0	0		0	0					
505	504	779	M	RN	YANG	+	NEO	NEO			0	0		0	0					
506	505	979	M	06	YANG	+	GEN	NEO			0	0		0	0		AD	281	YANG	
507	506	1079	F	RN	AJUI	+	NEO	NEO			0	0		0	0		PA	182	AJUI	
508	507	1179	M	18	YANG	+	GEN	GEN			0	0		0	0		AD	302	YANG	CC 0000 0302
509	508	1179	M	17	ANUP	+	GEN	GEN			0	0		0	0		AD	801	ANUP	CC 0000 0801
510	509	0			AGCA	+					0	0		0	0					
511	510	1279	F	RN	JUIU	+	NEO	NEO			0	0		0	0		AD	1015		CC 0000 1015
512	511	180	M	34	TOBI						0	0		0	0		AD	281	TOBI	SO
513	512	280	M	RN	JUIU	+	NEO	NEO			0	0		0	0					
514	513	280	F	RN	AJUI	+	NEO	NEO			0	0		0	0		PA	581	AJUI	
515	514	280	M	37	JAIB	+					0	0		0	0		AD	1181	YANG	SO
516	515	280	F	34	YANG	+					0	0		0	0		AD	920	YANG	VA 0000 0920
517	516	280	F	36	YANG	+					0	0		0	0		AD	1181	YANG	SA
518	517	280	M	RN	TOPI	+	NEO	NEO			0	0		0	0		PD	181	TOPI	
519	518	280	M	27	YANG	+	GEN	GEN			0	0		0	0					
520	519	280	M	24	JUIU	+	GEN	GEN			0	0		0	0		AD	385	JUIU	CC 0000 0385
521	520	280	M	10	JUIU	+	GEN	GEN			0	0		0	0		AD	491	JUIU	CC 0000 0491
522	521	280			GRAZ						0	0		0	0					

REC	BAF#	DB	S	AG	VILL	S	NADR	PADR	REL1	REL2	SPS1	ND1	VILN	SPS2	ND2	VILN	AD	DO	VILD	COMMENTS
523	522	280	M	01	YANG	+	GEN	GEN			0	0		0	0		PO	981	YANG	
524	523	280	F	01	JUIU	+	GEN	GEN			0	0		0	0		AD	1000	JUIU	CC 0000 1000
525	524	380	F	RN	AJUI	+	NEO	NEO			0	0		0	0		AD	1217		CC 0000 1217
526	525	380	M	04	ASUC	+	GEN	GEN	N5203		0	0		0	0		AD	1116	ASUC	CC 3272 1116
527	526	380	F	05	ASUC	+	GEN	GEN			0	0		0	0			0		
528	527	380	M	30	UCHU	+					531	380	UCHU	0	0		AD	1213	UCHU	VO 0000
529	528	380	M	33	JUIU	+					532	380	JUIU	0	0		AD	321		
530	529	380	M	22	JUIU	+					533	380	JUIU	0	0		AD	1100	JUIU	CC 0533 1100
531	530	380	M	31	JUIU	+					0	0		0	0			0		
532	531	380	F	36	UCHU	+					531	380	UCHU	0	0		AD	312		CC 0000 0312
533	532	380		24	JUIU	+					528	380	JUIU	0	0			0		
534	533	380	F	26	YANG	+					529	380	YANG	0	0		AD	1100	YANG	
535	534	380	F	PA	AJUI	+	NEO	NEO			0	0		0	0		PA	681	AJUI	
536	535	380	M	RN	AJUI	+	NEO	NEO			0	0		0	0		PO	480	AJUI	
537	536	480	M	36	YANG	+					0	0		0	0		AD	896	YANG	CC 0000 0896
538	537	480	M	28	ASUC	+					538	480	ASUC	0	0		AD	823	ASUC	CC 0000 0823
539	538	480	F	28	ASUC	+					537	480	ASUC	0	0		AD	1200	ASUC	CC 0537 1200
540	539	480	F	27	JUIU	+					0	480	JUIU	0	0		AA	999	JUIU	CC 0000 0999
541	540	480	F	RN	JUIU	+	NEO	NEO			0	0		0	0		PA	480	JUIU	
542	541	480	F	02	YANG	+	GEN	GEN			0	0		0	0		PA	187	YANG	
543	542	480	M	N	JUIU	+	NEO	NEO			0	0		0	0			0		
544	543	480	M	10	YANG	+	GEN	GEN			0	0		0	0			0		
545	544	580		N	YANG	+	NEO	NEO			0	0		0	0			0		
546	545	680	M	RN	SIBA	+	NEO	NEO			0	0		0	0		PO	1181	SIBA	
547	546	780	M	RN	SIBA	+	NEO	NEO			0	0		0	0		PO	782	SIBA	
548	547	780	M	RN	AJUI	+	NEO	D			0	0		0	0		PO	880	AJUI	
549	548	880	F	N	ASUC	+	NEO	NEO			0	0		0	0		PA	1181	ASUC	
550	549	880		N	POBP	+	NEO	NEO			0	0		0	0		PA	282	POBP	
551	550	880	M	22	JUIU	+					0	0		0	0		AD	1197	JUIU	CC 0000 1197
552	551	880	F	14	JUIU	+	GEN	GEN			0	880	JUIU	0	0			0		
553	552	880	F	RN	AJUI	+	NEO	NEO			0	0		0	0		PA	881	AJUI	
554	553	880		RN	SIBA	+	NEO	NEO			0	0		0	0		PA	781	SIBA	
555	554	980	M	N	SUC	+	NEO	NEO			0	0		0	0		PO	1081	ASUC	
556	555	980	M	AD	YANG	+	GEN	GEN			0	0		0	0		AD	1200	YANG	CC 0000 1200
557	556	1080	M	05	YANG	+	GEN	NEO			0	0		0	0		PO	587	YANG	
558	557	1080	M	09	YANG	+	GEN	GEN			0	0		0	0		AD	415		CC 1089 0415
559	558	1080	F	20	JAIS	+	D	D			0	0		0	0		AD	330	MSG	VA 0000 0330
560	559	1080	F	20	UCHU	+	D	D			0	1080	UCHU	0	0		AD	285	AJUI	CC 0000 0285
561	560	0			AGCA						0	0		0	0			0		
562	561	1080	F	01	JUIU	+	GEN	GEN			0	0		0	0		AD	704	JUIU	CC 0000 0704
563	562	1080	M	RN	JUIU	+	NEO	NEO			0	0		0	0		PO	181	SIBA	
564	563	1080	F	06	JAUT	+	GEN	GEN			0	0		0	0			0		
565	564	1080	M	06	JUIU	+	GEN	GEN			0	0		0	0			0		
566	565	1180	F	05	JUIU	+	GEN	GEN			0	0		0	0		PA	584	JUIU	
567	566	1180	M	20	JUIU	+	GEN	GEN			0	0		0	0			0		
568	567	1180	F	22	SEOB	+					0	0		0	0		AD	1084	SEOB	SA
569	568	1180		2	JAUT	+	GEN	GEN			0	0		0	0			0		
570	569	1180	F	20	JUIU	+	GEN	GEN			0	0		0	0		AD	932	JUIU	VA 0000 0932
571	570	1180		RN	SIBA	+	NEO	NEO			0	0		0	0		PA	1082	SIBA	
572	571	1180		02	ASUC	+	GEN	GEN			0	0		0	0		AD	996	ASUC	CC 0000 0996
573	572	1180		03	HAIR	+	GEN	GEN			0	0		0	0		PA	483	JAIB	
574	573	0			GRAZ						0	0		0	0			0		
575	574	1280	F	04	JUIU	+	GEN	GEN			0	0		0	0			0		
576	575	181	M	RN	JUIU	+	NEO	NEO	N5081		0	0		0	0			0		
577	576	181	M	RN	AJUI	+	NEO	NEO			0	0		0	0		PO	881	AJUI	
578	577	181	M	RN	ASUC	+	NEO	NEO			0	0		0	0		PO	1081	ASUC	
579	578	181	F	RN	JUIU	+	NEO	NEO			0	0		0	0		PA	883	JUIU	
580	579	181	F	RN	ASUC	+	NEO	NEO			0	0		0	0		PA	1181	POBP	

REC	BAP#	BB	S	AG	VILL	S	MADR	PADR	REL1	REL2	SPS1	MD1	VILN	SPS2	MD2	VILN	AB	DD	VILD	COMMENTS
581	580	381	M	NG	JUIU	-					0	0		0	0		AD	381	JUIU	
582	581	381	F	RN	ASUC	+	NEO	NEO			0	0		0	0		PA	182	ASUC	
583	582	0			AGCA						0	0		0	0		AD	711	MSG	CC 0927 0711
584	583	481	M	02	YANG	+	GEN	GEN			0	0		0	721	YANG	0			SPS2 GRAZ
585	584	481	F	05	YANG	+	GEN	GEN			0	0		0	0		AD	214	YANG	CC 1529 0214
586	585	481	F	04	YANG	+	GEN	GEN			0	0		0	0		AD	209		CC 0000 0209
587	586	481	F	01	YANG	+	GEN	GEN			0	0		0	0		AD	300	YANG	CC 0000 0300
588	587	0			AGCA						0	0		0	0					
589	588	481	M	07	YANG	+	GEN	GEN	N5781		0	0		0	0		AD	124	YANG	CC 0000 0124
590	589	481	M	07	YANG	+	GEN	GEN			0	0		0	0		MD	985	YANG	
591	590	481	M	06	YANG	+	GEN	GEN			0	0		0	0		AD	195	YANG	CC 0000 0195
592	591	481	M	04	YANG	+	GEN	GEN			0	0		0	0					
593	592	481	M	RN	YANG	+	GEN	GEN			0	0		0	0		AD	1109	MSG	
594	593	481	F	06	YANG	+	GEN	GEN			0	0		0	0					
595	594	481	F	05	YANG	+	GEN	GEN			0	0		0	0					
596	595	481	F	02	YANG	+	GEN	GEN			0	0		0	0					
597	596	481	M	06	YANG	+	GEN	GEN			0	0		0	0		AD	604		
598	597	481	M	07	YANG	+	NEO	NEO			0	0		0	0		AD	712		CC 0000 0712
599	598	481	M	01	YANG	+	GEN	GEN			0	0		0	0					
600	599	481	F	01	YANG	+	GEN	GEN			0	0		0	0					
601	600	481		01	YANG	+	GEN	GEN			0	0		0	0		AD	104		
602	601	481	F	01	YANG	+	GEN	GEN			0	0		0	0		AD	400	YANG	CC 0000 0400
603	602	481	F	01	YANG	+	GEN	GEN			0	0		0	0		AD	1206		VA 0000 1206
604	603	481	F	06	YANG	+	GEN	GEN			0	0		0	0		AD	408		CC 0000 0408
605	604	481	F	05	YANG	+	GEN	GEN			0	0		0	0					
606	605	481	F	02	YANG	+	GEN	GEN			0	0		0	0		AD	403		
607	606	481	F	04	YANG	+	GEN	GEN			0	0		0	0		PA	1084	YANG	
608	607	481	M	06	TOPI	+	GEN	GEN			0	0		0	0		AD	409		
609	608	481	M	03	POPB	+	GEN	GEN			0	0		0	0		AD	189	POBP	SO
610	609	481	M	03	POPB	+	GEN	GEN			0	0		0	0		AD	1213	POBP	CC 0000 1213
611	610	481	M	0A	TOPI	+	GEN	GEN			0	0		0	0		PO	687	TOPI	
612	611	481	F	05	JATB	+	GEN	GEN			0	0		0	0		PA	1282	JATB	
613	612	481	F	04	POBP	+	GEN	GEN			0	0		0	0		AD	910		CC 0000 0910
614	613	481	F	01	POBP	+	GEN	GEN			0	0		0	0		PA	288	POBP	
615	614	481	F	01	POBP	+	GEN	GEN			0	0		0	0		AD	401	POBP	CC 0000 0401
616	615	581	M	09	YANG	-	GEN	GEN	N2137		0	0		0	0		AD	425	MSG	VO 0000 0425
617	616	581	M	06	POBP	+	GEN	GEN	N5574		0	712	POBP	0	0					
618	617	581	M	06	ASUC	+	GEN	GEN			0	0		0	0		AD	502	ASUC	CC 0000 0502
619	618	581	M	05	ASUC	+	GEN	GEN			0	0		0	0		AD	1195	ASUC	
620	619	581	M	01	ASUC	+	GEN	GEN			0	0		0	0					
621	620	581	M	03	ASUC	+	GEN	GEN			0	0		0	0		AD	206		
622	621	581	M	02	ASUC	+	GEN	GEN			0	0		0	0		AD	208		CC 0000 0208
623	622	581	M	01	ASUC	+	GEN	GEN			0	0		0	0					
624	623	581	M	02	JATB	+	GEN	GEN			0	0		0	0					
625	624	581	F	04	ASUC	+	GEN	GEN			0	0		0	0		AD	610		CC 0000 0610
626	625	581	F	05	ASUC	+	GEN	GEN			0	0		0	0		AD	511		
627	626	581	F	06	ASUC	+	GEN	GEN			0	0		0	0		AD	1200	ASUC	
628	627	581	F	04	ASUC	+	GEN	GEN			0	0		0	0		AD	801	JATB	CC 0000 0801
629	628	581	F	05	ASUC	+	GEN	GEN			0	0		0	0		AD	699	ASUC	CC 0000 0699
630	629	581	F	01	ASUC	+	GEN	GEN			0	0		0	0					
631	630	581	F	01	ASUC	+	GEN	GEN			0	0		0	0		AD	301	ASUC	VA 0000 0301
632	631	581	F	04	ASUC	+	GEN	GEN			0	0		0	0		AD	812	ASUC	VA 0000 0812
633	632	581	F	02	ASUC	+	GEN	GEN			0	0		0	0		AD	1189	ASUC	
634	633	581	M	03	JATB	+	GEN	GEN			0	0		0	0		AD	420	JATB	CC 0000 0420
635	634	581	M	15	YANG	+	GEN	GEN			718	681	YANG	0	0		AD	218		VO 0000 0218
636	635	581	M	16	YANG	+	GEN	GEN			0	0		0	0		AD	101	YANG	CC 0000 0101
637	636	581	M	17	JUIU	+	GEN	GEN	N5122		0	0		0	0		AD	692	JUIU	CC 0000 0692
638	637	581	M	14	YANG	+	GEN	GEN			0	0		0	0		AD	1005	YANG	



REC	BAP#	BB	S	AG	VILL	S	NADR	PADR	REL1	REL2	SPS1	ND1	VILM	SPS2	ND2	VILM	AD	DD	VILB	COMMENTS
639	638	581	M	14	YANG	+	GEN	GEN	MS482		0	0		0	0		AD	1124	YANG	CC 3857 1124
640	639	581	M	14	JAUT	+	GEN	GEN			0	0		0	0			0		
641	640	581	M	13	YANG		GEN	GEN			0	0		0	0		AD	720	JAUT	CC 0000 0720
642	641	581	M	10	YANG	+	GEN	GEN			0	0		0	0		AD	620	YANG	CC 0000 0620
643	642	581	M	09	YANG	+	GEN	GEN			0	0		0	0		AD	622	YANG	VO 0000 0622
644	643	581	F	17	YANG	+	GEN	GEN			0	0		0	0		AD	989	JAUT	CC 0000 0989
645	644	581	F	17	YANG	+	GEN	GEN			0	0		0	0		AD	285	SIBA	CC 0000 0285
646	645	581	F	17	YANG	+	GEN	GEN			0	0		0	0		AD	290	YANG	CC 0000 0290
647	646	581	F	17	YANG	+	GEN	GEN			0	0		0	0		AD	1013	YANG	CC 0099 1013
648	647	581	F	17	YANG	+	GEN	GEN			0	0		0	0		AD	792	YANG	CC 0000 0792
649	648	581	F	10	YANG	+	GEN	GEN			0	0		0	0		AD	805	MSG	
650	649	581	M	14	JUIU	+	GEN	GEN			0	0		0	0			0		
651	650	581	M	10	JUIU	+	GEN	GEN			0	0		0	0		AD	101	JUIU	VO 0000 0101
652	651	581	M	11	JAIB	+	GEN	GEN			0	0		0	0		AD	1299	JAIB	
653	652	581	M	1	JAIB	+	GEN	GEN			0	0		0	0			0		
654	653	581	M	11	POBP	+	GEN	GEN			0	0		0	0		AD	322	POBP	CC 0000 0322
655	654	581	M	10	POBP	+	GEN	GEN			0	0		0	0		AD	711	POBP	VO 0000 0711
656	655	581	M	10	JAIB	+	GEN	GEN			0	0		0	0		AD	1298	JAIB	
657	656	581	F	24	ASUC	+	GEN				0	0		0	0			0		
658	657	581	F	22	ASUC	+	GEN	GEN			0	0		0	0		AD	1100	ASUC	
659	658	581	F	22	ASUC	+	GEN	GEN			0	0		0	0		AD	1100	ASUC	CC 0000 1100
660	659	581	F	22	ASUC	+	GEN	GEN			0	0		0	0			0		
661	660	581	F	20	JAPC	+	GEN	GEN			0	0		0	0			0		
662	661	581	F		JAIB	+	GEN	GEN			0	0		0	0		AD	1000	JAIB	CC 0000 1000
663	662	581	F	RN		+	NEO	NEO			0	0		0	0		PA	1081	SIBA	
664	663	581	F	06	JUIU	+	GEN	GEN			0	0		0	0		AD	314	JUIU	CC 0277 0314
665	664	581	F	05	JUIU	+	GEN	GEN			0	0		0	0			0		
666	665	581	F	RN	JUIU	+	GEN	GEN			0	0		0	0		AD	813	SEOB	CC 0213 0813
667	666	581	F	RN	JUIU	+	GEN	GEN			0	0		0	0		PA	981	JUIU	
668	667	581	F	01	JUIU	+	4660	GEN			0	0		0	0		AD	515		CC 0000 0515
669	668	581	F	RN	JUIU	+	GEN	GEN			0	0		0	0		AD	1102	JUIU	CC 0000 1102
670	669	581	F	01	JUIU	+	GEN	GEN			0	0		0	0		AD	1296	JUIU	CC 0000 1296
671	670	581	F	01	JUIU	+	GEN	GEN			0	0		0	0		AD	792	JUIU	
672	671	581	F	RN	JUIU	+	GEN	GEN			0	0		0	0		PA	1081	JUIU	
673	672	581	F	02	JAUT	+	GEN	GEN			0	0		0	0		AD	177	JAUT	CC 0000 0711
674	673	581	F	RN	JUIU	+	GEN	GEN			0	0		0	0		AD	1203		
675	674	581	F	01	SEOB	+	GEN	GEN			0	0		0	0		PA	1083	SEOB	
676	675	581	F	RN	JUIU	+	GEN	GEN			0	0		0	0		PA	182	JUIU	
677	676	581	F	RN	JAUT	+	GEN	GEN			0	0		0	0		AD	105	MSG	
678	677	581	F	RN	SEOB	+	GEN	GEN			0	0		0	0			0		
679	678	581	F	02	JUIU	+	GEN	GEN			0	0		0	0		PA	981	JUIU	
680	679	581	F	05	JUIU	+	GEN	GEN	MS680		0	0		0	0		AD	304		
681	680	581	F	01	JUIU	+	GEN	GEN	J0679		0	0		0	0		PA	289	JUIU	
682	681	581	F	04	JUIU	+	GEN	GEN			0	0		0	0		AD	210		CC 0000 0210
683	682	581	F	RN	SEOB	+	GEN	GEN			0	0		0	0		PA	981	SEOB	
684	683	581	M	06	JUIU	+	GEN	GEN			0	0		0	0		PO	1281	JUIU	
685	684	581	M	04	JUIU	+	GEN	GEN			0	0		0	0			0		
686	685	581	M	03	JUIU	+	GEN	GEN			0	0		0	0		AD	414	JUIU	VO 0000 0414
687	686	581	M	05	JUIU	+	GEN	GEN			0	0		0	0		AD	1132	MSG	VO 0000 1132
688	687	581	M	03	JUIU	+	GEN	GEN			0	0		0	0		AD	1208		CC 0000 1208
689	688	581	M	02	JUIU	+	GEN	GEN			0	0		0	0		PO	1281	JUIU	
690	689	581	M	04	JUIU	+	GEN	GEN			0	0		0	0		AD	0	JUIU	CC 0000
691	690	581	M	01	JUIU	+	GEN	GEN			0	0		0	0		AD	200	JUIU	CC 0000
692	691	581	M	05	JUIU	+	GEN	GEN			0	0		0	0		AD	1286	JUIU	
693	692	581	M	01	JUIU	+	GEN	GEN			0	0		0	0		AD	1108		CC 0000 1108
694	693	581	M	01	JUIU	+	GEN	GEN			0	0		0	0			881	JUIU	
695	694	581	M	RN	SEOB	+	GEN	GEN			0	0		0	0		AD	498	JUIU	
696	695	581	M	06	UCHU	+	GEN	GEN			0	0		0	0		PO	583	UCHU	

REC	BAP#	DB	S	AG	VILL	S	NADR	PADR	REL1	REL2	SPS1	ND1	VILM	SPS2	ND2	VILM	AD	DD	VILD	COMMENTS
697	696	581	M	05	UCHU	+	GEN	GEN			0	0		0	0					
698	697	581	M	01	JUIU	+	GEN	GEN			0	0		0	0		PO	185	UCHU	
699	698	581	M	01	UCHU	+	GEN	GEN	N6227		0	0		0	0		AD	921	ASUC	CC 0000 0921
700	699	581	M	RN	UCHU	+	GEN	GEN			0	0		0	0		AD	808		CC 0000 0808
701	700	581	F	06	UCHU	+	GEN	GEN			0	0		0	0					
702	701	581	F	05	UCHU	+	GEN	GEN			0	0		0	0					
703	702	581	F	05	UCHU	+	GEN	1403			0	0		0	0		AD	1002	UCHU	CC 0000 1002
704	703	581	F	04	UCHU	+	GEN	GEN			0	0		0	0		AD	325	MSG	CC 0000 0325
705	704	581	F	01	UCHU	+	GEN	GEN			0	0		0	0		AD	206		
706	705	581	F	02	UCHU	+	GEN	GEN			0	0		0	0		PA	982	UCHU	
707	706	581	F	01	UCHU	+	GEN	GEN			0	0		0	0		PA	382	UCHU	
708	707	581	F	01	UCHU	+	GEN	GEN			0	0		0	0					
709	708	581	F	01	UCHU	+	GEN	GEN			0	0		0	0		PA	1186	UCHU	
710	709	581	F	RN	UCHU	+	GEN	GEN			0	0		0	0					
711	710	581	F	01	UCGU	+	GEN	GEN			0	0		0	0					
712	711	581	F	RN	AJUI	+	NEO	NEO			0	0		0	0					
713	712	581	F	03	YANG	+	GEN	GEN			0	0		0	0		AD	399	YANG	CC 0000 0399
714	713	681	M	14	UCHU	+	GEN	GEN			0	0		0	0					
715	714	681	M	09	UCHU		GEN	GEN			0	0		0	0		AD	387		
716	715	681	M	10	ASUC	+	GEN	GEN			0	0		0	0					
717	716	681	F	09	JAUT	+	GEN	GEN			0	0		0	0		AD	1290	JAUT	
718	717	681	M		JAUT	+	GEN	GEN			0	0		0	0		AD	990	JAUT	CC 0000 09990
719	718	681	F	19	JAUT	+	GEN	GEN			634	681	JAUT	0	0		AD	612		CC 0634 0612
720	719	681	F	38	JUIU	+	GEN	GEN			0	0		0	0		AD	901	JUIU	CC 0000 0901
721	720	681	F	26	JAUT	+	GEN	GEN			538	681	JAUT	0	0		AD	703		
722	721	681	F	23	UCHU	+	GEN	GEN			0	0		0	0		AD	504		CC 0000 0504
723	722	681	F	09	YANG	+	GEN	GEN			0	0		0	0		AD	111		CC 0000 0111
724	723	681	M	15	JUIU	+	GEN	GEN			0	0		0	0		AD	602	JUIU	CC 0000 0002
725	724	681	M	14	JUIU	+	GEN	GEN			0	0		0	0		AD	1200	JUIU	
726	725	681	M	13	JUIU	+	GEN	GEN			0	0		0	0		AD	1022	JUIU	CC 0000 1022
727	726	681	M	2	JUIU	+	GEN	NEO			0	0		0	0					
728	727	681	M	11	JUIU	+	GEN	GEN			0	0		0	0		AD	817		CC 1558 0817
729	728	681	M	10	JUIU	+	GEN	GEN			0	0		0	0		AD	804		
730	729	681	M	10	JUIU	+	GEN	GEN			0	0		0	0		AD	598	JUIU	CC 0000 0598
731	730	681	M	09	JUIU	+	GEN	EN			0	0		0	0					
732	731	681	M	08	JUIU	+	GEN	EN			0	0		0	0					
733	732	681	M	20	YANG	+	GEN	GEN			733	681	YANG	0	0		AD	121	YANG	CC 0733 1211
734	733	681	F	20	YANG	+	GEN	GEN			732	681	YANG	0	0		AD	714	YANG	VA 0732 0714
735	734	681	M	RN	JUTA	+	NEO	NEO			0	0		0	0		AD	904		
736	735	781	M	RN	POBP	+	NEO	NEO			0	0		0	0		PO	1081	POBP	
737	736	781	F	RN	SIBA	+	NEO	NEO			0	0		0	0		PA	582	SIBA	
738	737	781	M	05	NAIR	+	GEN	GEN			0	0		0	0					CC 4364 0332
739	738	0									0	0		0	0					
740	739	0			GRAZ						0	0		0	0					
741	740	0			GRAZ						0	0		0	0					
742	741	981	F	RN	JUIU	+	GEN	GEN			0	0		0	0					
743	742	981	F	05	JUIU	+					0	0		0	0					
744	743	981	F	02	JUIU	+					0	0		0	0		PA	183	JUIU	
745	744	981	F	01	JUIU	+					0	0		0	0					
746	745	981	F	56	JUIU	-					0	0		0	0		AD	382	JUIU	SA
747	746	0			GRAZ						0	0		0	0					
748	747	981	M	02	JUIU	+	GEN	GEN			0	0		0	0		AD	223	JUIU	VO 0000 0223
749	748	981	F	04	JUIU	+	GEN	GEN			0	0		0	0		AD	608		CC 0000 0608
750	749	0			GRAZ						0	0		0	0					
751	750	0			GRAZ						0	0		0	0					
752	751	1181	F	RN	UCHU	+	NEO	NEO			0	0		0	0		PA	1282	UCHU	
753	752	1181	F	RN	YANG	+	NEO	NEO			0	0		0	0		PA	382	SEOB	
754	753	0			GRAZ						0	0		0	0					

REC	IMP#	BB	S	AG	VILL	S	MADR	PADR	REL1	REL2	SPS1	MB1	VILM	SPS2	MB2	VILM	AD	DD	VILD	COMMENTS
755	754	1181	F	RN	ASUC	+	GEN	GEN			0	0		0	0		PA	1282	ASUC	
756	755	1181	M	06	JUTU	+	GEN	GEN			0	0		0	0		AD	1032	MSG	
757	756	1181	F	06	JUTU	+	GEN	GEN			0	0		0	0			0		
758	757	1181	F	02	JUTU	+	GEN	GEN			0	0		0	0		PA	184	TOTA	
759	758	0			GRAZ						0	0		0	0			0		
760	759	1181	M	02	ASUC	+	GEN	NEO			0	0		0	0		PD	686	ASUC	
761	760	1281	M	04	UCHU	+	GEN	GEN			0	0		0	0		AD	421	UCHU	VO 0000 0421
762	761	1281	F	RN	SIBA	+	NEO	NEO			0	0		0	0		PA	1283	SIBA	
763	762	1281	F	RN	JUIU	+	GEN	GEN			0	0		0	0		AD	372	JUIU	
764	763	1281	M	RN	JUIU	+	NEO	NEO			0	0		0	0			0		
765	764	1281	M	40	YANG	-					0	0		0	0		AD	1281	YANG	
766	765	1281	F	60	YANG	-					0	0		0	0		AD	1281	YANG	
767	766	1281	M	RN	JUIU	-					0	0		0	0			0		
768	767	1281	M	32	JUIU	-					0	0		0	0		AD	384	JUIU	CC 0000 0384
769	768	1281	M	32	JUIU	-					0	0		0	0		AD	184	JUIU	CC 0000 0184
770	769	1281	F	44	JUIU	-					0	0		0	0		AD	181	JUIU	
771	770	1281	F	RN	AJUI	+	NEO	NEO			0	0		0	0		PA	282	AJUI	
772	771	1281	F	RN	SIBA	+	NEO	NEO			0	0		0	0		AD	927	MSG	VA 0000 0927
773	772	182			GRAZ						0	0		0	0			0		
774	773	182	F	AD	YANG	-					0	0		0	0		AD	182	YANG	
775	774	182			GRAZ						0	0		0	0			0		
776	775	182			GRAZ						0	0		0	0			0		
777	776	182	F	RN	UCHU	+	NEO	NEO			0	0		0	0		PA	482	UCHU	
778	777	182	F	RN	AJUI		NEO	NEO			0	0		0	0		PA	482	AJUI	
779	778	182	F	04	ASUC						0	0		0	0		AD	401	ASUC	CC 0000 0401
780	779	182	F	04	ASUC		GEN	GEN			0	0		0	0		AD	697	ASUC	CC 0000 0697
781	780	182	M	02	ASUC	+	GEN	GEN			0	0		0	0		AD	891	ASUC	
782	781	182	M	01	ASUC	+	GEN	GEN			0	0		0	0		AD	1191	ASUC	
783	782	182	M	01	ASUC	+	GEN	GEN			0	0		0	0		PD	587	ASUC	
784	783	182	M	RN	YANG	+	NEO	NEO			0	0		0	0		AD	611	YANG	VO 0000 0611
785	784	0			GRAZ						0	0		0	0			0		
786	785	282	F	RN	ASUC	+	GEN	GEN			0	0		0	0		AD	600	ASUC	CC 0000 0600
787	786	382	F	06	GUIG	+	GEN	GEN			0	0		0	0		PA	783	GUIG	
788	787	382	F	RN	SIBA	+	NEO	NEO			0	0		0	0		PA	682	SIBA	
789	788	382	M	RN	JUTU	+	NEO	NEO			0	0		0	0		AD	573	CAYY	
790	789	382	M	RN	SIBA	+	NEO	NEO			0	0		0	0		PD	782	SIBA	
791	790	382	M	01	TOTA	+	GEN	GEN	N5622		0	0		0	0			0		
792	791	382	F	06	JAJB	+	GEN	GEN			0	0		0	0		AD	804		
793	792	382	F	07	JUIU	+	GEN	GEN			0	0		0	0		AD	988	JUIU	
794	793	382	M	RN	YANG	+	NEO	NEO			0	0		0	0		PD	783	YANG	
795	794	382	M	03	ASUC	+	GEN	GEN			0	0		0	0		AD	794		VO 0000 0794
796	795	382	M	RN	ASUC	+	GEN	GEN			0	0		0	0		PD	1183	ASUC	
797	796	382	F	03	UCHU	+	GEN	GEN			0	0		0	0		AD	500	UCHU	CC 0000 0500
798	797	382	F	01	ASUC	+	GEN	GEN			0	0		0	0		PA	883	ASUC	
799	798	382	F	RN	ASUC	+	GEN	GEN			0	0		0	0		AD	113		VA 0000 0113
800	799	382	M	40	JUIU	-			N5797		0	0		0	0			0		
801	800	382	F	25	JUIU	-					0	0		0	0		PA	482	JUIU	
802	801	482	M	RN	JUTU	+	NEO	NEO			0	0		0	0		PD	1083	JUTU	
803	802	482	M	RN	AJUI	+	NEO	NEO			0	0		0	0		PD	882	AJUI	
804	803	482	M	50		-					0	0		0	0		AD	583		
805	804	482	F	RN	AJUI	+	NEO	NEO			0	0		0	0		PA	1288	AJUI	
806	805	0			AGCA						0	0		0	0			0		
807	806	582	F	RN	JUIU	+	NEO	NEO			0	0		0	0		PA	783	JUIU	
808	807	582	M	RN	JUIU	+	GEN	GEN			0	0		0	0		PD	189	JUIU	
809	808	582	F	RN	JAJT	+	GEN	GEN			0	0		0	0		AD	407		
810	809	582	M	RN	AJUI	+	NEO	NEO			0	0		0	0			0		
811	810	682	F	03	JUIU	+	GEN	GEN			0	0		0	0		AD	894	JUIU	CC 0000 0894
812	811	682	F	01	JUIU	+	GEN	GEN			0	0		0	0		AD	1100	JUIU	CC 0000 1100

REC	BAP#	DB	S	AG	VILL	S	MADR	PADR	REL1	REL2	SPS1	MD1	VILM	SPS2	MD2	VILM	AD	DD	VILB	COMMENTS
813	812	0			GRAZ						0	0		0	0					
814	813	682	M	RN	YANG	+	NEO	NEO			0	0		0	0		PO	185	CABU	
815	814	682	M	PO	CAYY	+	NEO	NEO			0	0		0	0					
816	815	682	M	RN	J AIS	+	GEN	GEN			0	0		0	0		PO	883	J AIS	
817	816	682	M	RN	AJUI	+	NEO	NEO			0	0		0	0		AD	415		VO 2935 0415
818	817	682	M	04	J AIS	+	GEN	GEN			0	0		0	0		AD	288	J AIS	
819	818	682	M	02	JUTU	+	GEN	GEN			0	0		0	0		AD	715		CC 1862 0715
820	819	682	M	03	JUTU	+	GEN	GEN			0	0		0	0		PO	885	JUTU	
821	820	682	M	01	JUTU	+	GEN	GEN			0	0		0	0		AD	214	JUTU	CC 0000 0214
822	821	682	F	01	JUTU	+	GEN	GEN			0	0		0	0		PO	1084	JUTU	
823	822	682	F	03	JUTU	+	GEN	GEN			0	0		0	0		AD	260	JUTU	M D 0200
824	823	782	F	02	JUTU	+	GEN	GEN			0	0		0	0		PA	1182	JUTU	
825	824	782	M	RN	JUIU	+	NEO	NEO			0	0		0	0					
826	825	0			ADCA						0	0		0	0					
827	826	0			GRAZ						0	0		0	0					
828	827	782	F	RN	JUTU	+	NEO	NEO			0	0		0	0		PA	1183	JUTU	
829	828	882	F	RN	SIBA	+	NEO	NEO			0	0		0	0		PA	388	SIBA	
830	829	882	F	RN	JUIU	+	NEO	NEO			0	0		0	0		PA	283	JUIU	
831	830	882	F	PA	UCHU	+	GEN	GEN			0	0		0	0		PA	883	UCHU	
832	831	882	F	N	JUTU	+	GEN	GEN			0	0		0	0		PA	984	JUTU	
833	832	1082	M	18	J AIS	-	GEN	GEN	H0835		0	0		0	0					
834	833	1082	M	13	JUTU	-	GEN	GEN			0	0		0	0					
835	834	1082	M	12	UCHU	-	GEN	GEN			0	0		0	0					
836	835	1082	M	2	J AIS	-	GEN	GEN	H0832		0	0		0	0		AD	1019	J AIS	CC 0000 1019
837	836	1082	M	22	JUTU	-	GEN	GEN	H0889		0	0		0	0					
838	837	1082	M	22	JUTU	-	GEN	GEN			0	0		0	0					
839	838	1082	M	RN	AJUI	+	NEO	NEO			0	0		0	0		PO	1183	AJUI	
840	839	1082	M	RN	YANG	+	GEN	GEN			0	0		0	0		PO	1083	YANG	
841	840	1082	M	RN	AJUI	+	NEO	NEO			0	0		0	0		PO	883	AJUI	
842	841	0			GRAZ						0	0		0	0					
843	842	1182	M	RN	SIBA	+	NEO	NEO			0	0		0	0					
844	843	1282	M	RN	YANG	+	NEO	NEO			0	0		0	0		PO	1282	YANG	
845	844	1282	F	RN	SIBA	+	NEO	NEO			0	0		0	0		AD	102	SIBA	CC 0000 0102
846	845	1282	F	RN	YANG	+					0	0		0	0					
847	846	1282	M	35	TOTA	-					0	0		0	0		AD	1099	TOTA	CC 0000 1099
848	847	1282	M	RN	ASUC	+	NEO	NEO			0	0		0	0		PO	186	ASUC	
849	848	183	M	RN	ACUR		NEO	NEO			0	0		0	0		PO	483	ACUR	
850	849	0			GRAZ						0	0		0	0					
851	850	0			GRAZ						0	0		0	0					
852	851	283	M	05	POBP	-	GEN	GEN			0	0		0	0					
853	852	383	F	50	YANG	-					0	0		0	0		AD	383	YANG	
854	853	0			GRAZ						0	0		0	0					
855	854	383	M	RN	JUTU	+	NEO	NEO			0	0		0	0		PO	186	JUTU	
856	855	383	F	RN	ASUC	+					0	0		0	0		PA	684	ASUC	
857	856	383	F	RN	AJUI	+					0	0		0	0		PA	953	AJUI	
858	857	483	M	09	JUTU	-	GEN	GEN			0	0		0	0		AD	483	JUTU	
859	858	483	M	RN	POBP	+	GEN	GEN			0	0		0	0					
860	859	483	M	RN	YANG	+	NEO	NEO			0	0		0	0		PO	1083	YANG	
861	860	483	F	RN	SIBA	+	NEO	NEO			0	0		0	0		PA	485	SIBA	
862	861	0			GRAZ						0	0		0	0					
863	862	583	M	RN	AJUI	+	NEO	NEO			0	0		0	0		PO	784	AJUI	
864	863	583	M	RN	JUI	+	NEO	NEO			0	0		0	0					
865	864	583	F	RN	ASUC	+	NEO	NEO			0	0		0	0					
866	865	683	M	N	JUIU	+	NEO	NEO			0	0		0	0		PO	883	JUIU	
867	866	0			GRAZ						0	0		0	0					
868	867	0			GRAZ						0	0		0	0					
869	868	683	M	01	JUTU	+	GEN	GEN			0	0		0	0		PO	783	JUTU	
870	869	683	F	04	JUTU	+	GEN	GEN			0	0		468	916		AD	420	JUTU	

REC	BAP#	BB	S	AG	VILL	S	MADR	PADR	REL1	REL2	SPS1	NR1	VILM	SPS2	NR2	VILM	AD	DD	VILD	COMMENTS
871	870	683	F	N	SIBA	+	GEN	GEN			0	0		0	0		AD	1100	SIBA	VA 000 1100
872	871	683	M	34	YANG	-					872	0		0	0		AD	390	YANG	
873	872	683	F	32	YANG	-					871	0		0	0		AD	600	YANG	
874	873	683	F	24	YANG	-					0	0		0	0		AD	683	YANG	
875	874	783	M	PD	YANG	-					0	0		0	0		PD	783	YANG	
876	875	783	F	RN	SIBA	+	NEO	NEO			0	0		0	0		PA	1183	SIBA	
877	876	783	M	04	JUTU	+	GEN	GEN			0	0		0	0		PD	884	JUTU	
878	877	783	M	01	JUTU	+	GEN	GEN			0	0		0	0		PD	987	JUTU	
879	878	783	M	RN	UCHU	+	GEN	GEN			0	0		0	0					
880	879	783	M	RN	JUTU	+	GEN	EN			0	0		0	0					
881	880	783	F	03	TOTA	+	GEN	GEN			0	0		0	0		PA	287	TOTA	
882	881	783	F	RN	YANG	+	GEN	GEN			0	0		0	0		AD	588		CC 0000 0508
883	882	783	F	RN	YANG	+	GEN	GEN			0	0		0	0		PA	1084	YANG	
884	843	783	M	12	JUTU	+	GEN	GEN	NS225		0	0		0	0		AD	1232	MSG	VO 0000 1232
885	884	783	M	11	TOTA	+	GEN	GEN			0	0		0	0		AD	404		
886	885	783	M	10	TOTA	+	GEN	GEN			0	0		0	0					
887	886	783	M	09	JUTU	+	GEN	EN	H0887		0	0		4873	1111	JAIS	AD	812	JAIS	CC 0000 0812
888	887	783	M	03	JUTU	+	GEN	GEN	H0886		0	0		1829	114	TODY				
889	888	783	M	08	CHAJ	+	GEN	GEN	NS758		0	0		0	0		AD	1219	JAIS	CC 0000 1219
890	889	783	M	07	JAIS	+	GEN	GEN	H0835	H0832	0	0		0	0		AD	618		CC 3460 0618
891	890	783	M	06	TOTA	+	GEN	GEN			0	0		3039	624	TOTA				
892	891	783	M	04	GUIG	+					0	0		3039	1115					
893	892	783	M	23	PIND	+					0	0		0	0		AD	1191	CHUJ	CC 0000 1191
894	893	783	M	26	JUTU	+					901	783	JUTU	0	0		AD	403	JUTU	CC 0901 0403
895	894	783	M	25	JUTU	+					0	0		0	0					
896	895	783	M	30	JUTU	+					906	783	JUTU	0	0		AD	718		CC 0000 0718
897	896	783	F	36	JUTU	+					0	783	JUTU	0	0		AD	385	JUTU	CC 0000 0385
898	897	783	F	32	JUTU	+					0	783	JUTU	0	0		AD	1185	SIBA	CC 0000 1185
899	898	783	F	40	YANG	+					0	783		0	113	UCHU	AD	518		CC 0000 0518
900	899	783	F	26	JUTU	+					0	0		0	0					
901	900	783	F	26	JUTU	+					0	0		0	0					
902	901	783	F	26	JUTU	+					893	783	JUTU	0	0		AD	1118	JUTU	VA 0000 1118
903	902	783	F	20	JAUT	+	GEN	GEN			0	783	JAUT	0	0					
904	903	783	F	22	JUTU	+					0	0		0	0		AD	201	JUTU	CC 0000 0201
905	904	783	F	22	JAITB	+					0	0		0	0					
906	905	783	F	34	JAITB	+					0	0		0	0		AD	1200	AIB	CC 0000 1200
907	906	783	F	28	PAYA	+					895	783		0	0		AD	1200	JUTU	CC 0895 1200
908	907	783	F	20	JUTU	+					0	0		0	0					
909	908	783	F	20	GUIG	+					0	0		0	0					
910	909	783	F	18	JUTU	+					0	0		0	0		AD	421		CC 0000 0421
911	910	783	F	18	JUTU	+					0	0		0	0					
912	911	783	F	18	JUTU	+					0	0		0	0					
913	912	783	F	11	JUTU	+	GEN	GEN			0	0		0	0		AD	108		
914	913	783	F	2	JUTU	+	GEN	GEN			0	0		0	0		AD	703		
915	914	783	F	11	JAITB	+					0	0		0	0		09	984	JAITB	
916	915	783	F	10	SEOB	+					0	0		0	0		AD	411		CC 0000 0411
917	916	783	F	12	JAUT	+					0	0		0	0		AD	602	AJUI	CC 0000 0602
918	917	883	M	PD	YANG	-					0	0		0	0					
919	918	883	M	03	YANG	+	NEO	NEO			0	0		0	0		PD	284	YANG	
920	919	883	F	22	JUTU	-					0	0		0	0		AD	1083	JUTU	
921	920	0			GRAZ						0	0		0	0					
922	921	983	F	RN	UCHU	+	NEO	NEO			0	0		0	0		PA	1184	UCHU	
923	922	1083	M	RN	JUTU	+	NEO	NEO			0	0		0	0		PD	485	JUTU	
924	923	1083	F	40	TOTA	+	GEN	GEN			0	0		0	0					
925	924	1083	M	02	UCHU	+	GEN	GEN	NS757		0	0		0	0		PD	590	UCHU	
926	925	1083	F	03	JAUT	+	GEN	GEN			0	0		0	0					
927	926	1083	F	02	POPB	+	GEN	GEN			0	0		0	0		AD	1010		CC 0000 1010
928	927	1083	F	02	YANG	+	GEN	GEN			582	0		1683	711		AD	1217		VA 0000 1217

REC	BAP#	DB	S	AG	VILL	S	MADR	PADR	REL1	REL2	SPS1	MD1	VILM	SPS2	MD2	VILM	AD	DD	VILD	COMMENTS
929	928	1083		RN	GUIG	+	GEN	GEN			0	0		0	0		AD	1100	GUIG	CC 0000 1100
930	929	1083	M	40	JAIS	+	GEN	GEN			0	0		0	0		AD	985	JAIS	SO
931	930	1083	M	18	JUTU	+	GEN	GEN			0	0		0	0		AD	1186	JUTU	CC 0000 1186
932	931	1083	M	30	JUTU	+	GEN	GEN			0	0		0	0		AD	1186	JUTU	CC 0000 1186
933	932	1083	F	25	JUTU	+	GEN	GEN			0	0		0	0			0		
934	933	1083	F	30	CAYY	+	GEN	GEN			0	0		0	0		AD	711	JUTU	
935	934	1083	F	25	UCHU	+	GEN	GEN			0	0		0	0			0		
936	935	1083	F	25	UCHU	+	GEN	GEN			0	0		0	0		AD	401	UCHU	VA 0000 0401
937	936	1083	F	25	UCHU	+	GEN	GEN			0	0		0	0		AD	1284	UCHU	SA
938	937	1083	F	15	JUTU	+	GEN	GEN			0	0		0	0		AD	611	GENC	CC 0000 0611
939	938	1083	F	11	JUTU	+	GEN	GEN			0	0		0	0			0		
940	939	1083	F	12	JAUT	+	GEN	GEN			0	0		0	0		AD	720	JAUT	
941	940	1083	F	25	UCHU	+	GEN	GEN			0	0		0	0			0		
942	941	1083	M	25	UCHU	+	GEN	GEN			0	0		0	0			0		
943	942	1183	M	03	JUTU	+	GEN	GEN			0	0		0	0		AD	192	JUTU	M D 0192
944	943	1183	F	11	JUTU	-	GEN	GEN			0	0		0	0			0		
945	944	1183	F	16	JATB	+	GEN	GEN			0	0		0	0		AD	201	JATB	CC 0000 0201
946	945	1183	F	17	COMI	+	GEN	GEN			0	0		0	0		AD	891	COMI	CC 0000 0891
947	946	1183	F	11	UCHU	+	GEN	GEN			0	0		0	0		AD	1299	UCHU	CC 0000 1299
948	947	1183	M	02	TOTA	+	GEN	GEN			0	0		0	0		PO	484	TOTA	
949	948	184	M	06	SEOB	+	GEN	GEN			0	0		0	0		AD	396	SEOB	CC 0000 0396
950	949	184	M	04	ASUC	+	GEN	GEN			0	0		0	0		PO	587	ASUC	

REC	IMP#	DB	S	AG	VILL	S	NADR	PADR	REL1	REL2	SPS1	ND1	VILM	SPS2	ND2	VILM	AD	DB	VILD	COMMENTS
1	950	184	F	02	JUTU	+	GEN	GEN			0	0		0	0			0		
2	951	183	F	RN	AJUI	+	NED	NED			0	0		0	0		PA	184	AJUI	
3	952	183	F	12	JUJI	-					0	0		0	0		AD	184	JUJI	
4	953	183	F	20	JUJI	+	GEN	GEN			0	0		0	0		AD	984	SIBA	CC 0000 0984
5	954	183	F	03	JUTU	+	GEN	GEN			0	0		0	0		AD	1110		CC 0000 1110
6	955	183	F	06	YANG	+	GEN	GEN			0	0		0	0			0		
7	956	0			GRAZ						0	0		0	0			0		
8	957	383	F	RN	POBP	+	NED	NED			0	0		0	0		PA	584	POBP	
9	958	483	M	RN	JUTU	+	NED	NED			0	0		0	0		AD	704	HSG	
10	959	483	F	35	ASUC	-	GEN	GEN			0	0		0	0		AD	584	AJUC	
11	960	583	F	RN	JUTU	+	NED	NED			0	0		0	0		PD	1084	JUTU	
12	961	0			GRAZ						0	0		0	0			0		
13	962	584	M		SIBA	+	NED	NED			0	0		0	0		PD	984	SIBA	
14	963	684	M	70	JAIB	-					0	0		0	0		AD	684	JAIB	
15	964	684	F	RN	SIBA	+	NED	NED			0	0		0	0		PA	887	SIBA	
16	965	684	M	RN	JUTU	+	NED	NED			0	0		0	0		PD	188	JUTU	
17	966	684	M	02	ASUC	+	GEN	GEN			0	0		0	0		AD	295	ASUC	
18	967	0			GRAZ						0	0		0	0			0		
19	968	784	M	RN	AJUI	+	NED	NED			0	0		0	0		PD	1285	AJUI	
20	969	784	F	16	YANG	+	GEN	GEN			0	0		0	0		AD	409		CC 0000 0409
21	970	784	F	30	JUTU	-					0	0		0	0		AD	1200	JUTU	SA
22	971	784	M	03	JUIS	+	GEN	GEN			0	0		0	0		AD	1100	JUIS	SO
23	972	784	M	01	TOPI	+	GEN	GEN			0	0		0	0		AD	572	TOPI	
24	973	784	M	RN	AJUI	+	NED	NED			0	0		0	0		PD	1085	AJUI	
25	974	784	F	04	UASA	+	GEN	GEN			0	0		0	0		AD	908		CC 0000 0908
26	975	784	F	RN	ASUC	+	NED	NED			0	0		0	0		PA	285	ASUC	
27	976	784	F	69	ACUR	-	GEN	GEN			0	0		0	0			0		
28	977	784	F	45	ANUP	-	GEN	GEN			0	0		0	0		AD	801	ANUP	
29	978	884	M	RN	YANG	+	NED	NED			0	0		0	0			0		
30	979	884	F	06	JUJU	+	GEN	GEN			0	0		0	0		AD	211		VA 0000 0211
31	980	884	F	RN	YANG	+	NED	NED			0	0		0	0		PA	1184	YANG	
32	981	884	F	80	YANG	-					0	0		0	0		AD	884	YANG	SA
33	982	884	M	70	YANG	-					0	0		0	0			0		
34	983	884	F	89	YANG	-					0	0		0	0		AD	488	YANG	
35	984	884	F	50	YANG	-					0	0		0	0		AD	884	JUJU	SA
36	985	884	M	AD	YANG	-					0	0		0	0		AD	884	YANG	
37	986	884	M	AD	JUTU	-					0	0		0	0		AD	984	JUTU	CPTH
38	987	884	F	AD	JUTU	-					0	0		0	0		AD	301	JUTU	CC 0000 0301
39	988	884	M	AD	JUTU	-					0	0		0	0		AD	1090	JUTU	CC 0000 1090
40	989	884	F	AD	JUTU	-					0	0		0	0			0		
41	990	884	F	PA	JUTU	-					0	0		0	0			0		
42	991	884	M	PO	JUTU	-					0	0		0	0		AD	316		CC 0869 0316
43	992	884	M	PO	JUTU	-					0	0		0	0			0		
44	993	884	F	AD	JUTU	-					0	0		0	0		AD	618		VA 0000 0618
45	994	884	F	AD	JUTU	-					0	0		0	0		AD	285	JUTU	
46	995	884	F	AD	JUTU	-					0	0		0	0		AD	1284	JUTU	
47	996	884	F	AD	JUTU	-					0	0		0	0		AD	885	JUTU	
48	997	884	M	PO	JUTU	-					0	0		0	0			0		
49	998	884	M	PO	JUTU	-					0	0		0	0		PD	1084	JUTU	
50	999	884	M	AD	JUTU	-					0	0		0	0		AD	889	JUTU	
51	1000	884	F	AD	JUTU	-					0	0		0	0		AD	1284	JUTU	
52	1001	884	M	PO	JUTU	-					0	0		0	0		PD	285	JUTU	
53	1002	884	F	PA	JUTU	-					0	0		0	0		PA	1284	JUTU	
54	1003	884	F	AD	JUTU	-					0	0		0	0		AD	1088	JUTU	SA
55	1004	884	F	AD	JUTU	-					0	0		0	0		AD	296	JUTU	
56	1005	884	F	AD	JUTU	-					0	0		0	0		AD	1084	JUTU	
57	1006	884	F	AD	JUTU	-					0	0		0	0		AD	185	JUTU	
58	1007	884	F	AD	JUTU	-					0	0		0	0		AD	422	JUTU	VA 0000 0422

REC	INP#	DB	S	AG	VILL	S	MADR	PADR	REL1	REL2	SPS1	MD1	VILM	SPS2	MD2	VILM	AD	DD	VILD	COMMENTS
59	1008	884	F	AD	JUTU	-					0	0		0	0			0		
60	1009	884	F	AD	JUTU	-					0	0		0	0			0		
61	1010	884	M	AD	JUTU	-					0	0		0	0			0		
62	1011	884	F	AD	JUTU	-					0	0		0	0		AD	1100	JUTU	VA 0000 1100
63	1012	884	M	AD	JAIS	-					0	0		0	0			0		
64	1013	884	F	AD	JAIS	-					0	0		0	0		AD	1084	JAIS	
65	1014	884	M	AD	JAIS	-					0	0		0	0		AD	325	MSC	CC 0091 0325
66	1015	884	F	PA	JAIS	-					0	0		0	0		AD	1100	GENG	CC 0000 1100
67	1016	884		PD	JAIS	-					0	0		0	0			0		
68	1017	884	M	PD	JAIS	-					0	0		0	0		AD	1009		VO 0000 1009
69	1018	884	M	AD		-					0	0		0	0		AD	1084	YANG	
70	1019	884	F	AD	JAIS	-					0	0		0	0		AD	884	YANG	
71	1020	884	F	AD	JAIS	-					0	0		0	0			0		
72	1021	884	M	RN	AJUI	+	NED	NED			0	0		0	0		AD	610	AJUI	CC 0000 0610
73	1022	884	F	RN	AJUI	+	NED	NED			0	0		0	0		PA	485	AJUI	
74	1023	884	M	AD	UCHU	-					0	0		0	0			0		
75	1024	984	M	RN	AJUI	+	M	NED	NED		0	0		0	0		PO	1284	AJUI	
76	1025	984	F	D	JUTU	-					0	0		0	0		AD	1084	JUTU	
77	1026	984	M	AD	JUIS	-					0	0		0	0		AD	1184	JUIU	SO
78	1027	984	M	AD	YANG	-					0	0		0	0		AD	984	YANG	
79	1028	984	M	AD	UCHU	-					0	0		0	0		AD	1084	UCHU	SO
80	1029	984	F	AD	UCHU	-					0	0		0	0		AD	1084	UCHU	
81	1030	984	F	AD	UCHU	-					0	0		0	0		AD	1084	UCHU	
82	1031	894	M	RN	ACUR	+	NED	NED			0	0		0	0		PO	186	JAIB	
83	1032	984	M	01	JUIU	+	GEN	GEN			0	0		0	0		PO	185	JUIU	
84	1033	984	M	RN	AJUI	+	NED	NED			0	0		0	0		AD	1114		VO 0000 1114
85	1034	984	M	RN	SIBA	+	NED	NED	NS467		0	0		0	0			0		
86	1035	984	F	RN	AJUI	+	NED	NED			0	0		0	0		PA	1185	AJUI	
87	1036	984	F	N	PAJB	-					0	0		0	0		AD	299	PAJB	SA
88	1037	984	F	AD	JUIU	-					0	0		0	0		AD	1198	JUIU	CC 0000 1198
89	1038	0			GRAZ	-					0	0		0	0			0		
90	1039	1084	M	01	UCHU	+	GEN	GEN			0	0		0	0			0		
91	1040	1084	F	RN	JUTU	+	NED	NED			0	0		0	0		PA	585	JUTU	
92	1041	1084	F	AD	JUIU	-					0	0		0	0		AD	1084	JUIU	
93	1042	1084	M	PD	YANG	-					0	0		0	0		AD	709	YANG	CC 0000 0709
94	1043	1084	M	ND	AJUI	+	NED	NED			0	0		0	0		PO	1085	AJUI	
95	1044	1084	M	AD	JUIU	-			DI212		0	0		0	0		AD	1184	JUIU	
96	1045	1084	F	RN	JUTU	+	NED	NED			0	0		0	0			0		
97	1046	0			ADCA	-					0	0		0	0			0		
98	1047	1084	F	RN	AJUI	+	NED	NED			0	0		0	0		AD	1214		CC 0000 1214
99	1048	1184	M	AD	UCHU	-					0	0		0	0		AD	1184	UCHU	
100	1049	1184	M	RN	JUTU	+	NED	NED			0	0		0	0		PO	586	JUTU	
101	1050	1184	F	RN	AJUI	+	NED	NED			0	0		0	0		PA	285	AJUI	
102	1051	1184	M	06	JAIS	+	GEN	GEN			0	0		0	0		AD	1100	JAIS	CC 0000 1100
103	1052	1184	M	03	JAIS	+	GEN	GEN			0	0		0	0		AD	297	JAIS	
104	1053	1184	F	03	JUTU	+	GEN	GEN			0	0		0	0		AD	500	JUTU	
105	1054	1184	F	01	JAIS	+	GEN	GEN			0	0		0	0		PA	785	JAIS	
106	1055	1184	F	AD	YANG	-					0	0		0	0		AD	1184	YANG	
107	1056	1184	M	22	JUTU	+					0	0		0	0		AD	203	JUTU	
108	1057	1184	M	22	JAIS	+					0	0		0	0			0		
109	1058	1184	M	18	JUTU	+					0	0		0	0		AD	928	MSC	VO 0000 0928
110	1059	1184	M	15	JAIS	+					0	0		0	0		AD	302	JAIS	CC 0000 0302
111	1060	1184	M	14	JAIS	+					0	0		0	0			0		
112	1061	1184	M	13	JUTU	+					0	0		0	0		AD	1132	MSC	VO 0000 1132
113	1062	1184	M	13	JUTU	+					0	0		1082	114	JUTU		0		
114	1063	1184	M	2	JUTU	+					0	0		0	0			0		
115	1064	1184	M	11	JUTU	+					0	0		0	0		AD	910		CC 0000 0910
116	1065	1184	M	10	JUTU	+					0	0		0	0			0		



REC	IMP#	DB	S	AG	VILL	S	MADR	PADR	REL1	REL2	SPS1	ND1	VILM	SPS2	MB2	VILM	AD	DB	VILB	COMMENTS
117	1066	1184	M	09	JAIS	+					0	0		0	0		AD	215		CC 4565 0215
118	1067	1184	M	09	JUTU	+					0	0		0	0		10	285	JUTU	
119	1068	1184	M	08	JUTU	+					0	0		0	0		AD	486	JUTU	DR JAIS
120	1069	1184	M	08	JUTU	+					0	0		0	0		AD	931	MSC	CC 0000 0931
121	1070	1184	F	3	ASUC	+					0	0		0	0		AD	294	ASUC	CC 00000294
122	1071	1184	F	20	GUIG	+					0	0		0	0			0		
123	1072	1184	F	0	JUTU	+					0	0		0	0		AD	488	JUTU	CC 0000 0488
124	1073	1184	F	20	JUTU	+					0	0		0	0			0		
125	1074	1184	F	11	JUTU	+					0	0		0	0			0		
126	1075	1184	F	09	JUTU	+					0	0		0	0		AD	1100	JUTU	CC 0000 1100
127	1076	1284	M	RN	JUTU	+	NED	NED			0	0		0	0		PO	186	JUTU	
128	1077	1284	F	AD	YANG	-					0	0		0	0		AD	1284	UCHU	
129	1078	0			GRAZ						0	0		0	0			0		
130	1079	1284	M	22	TIBA	+					0	0		0	0			0		
131	1080	1284	M	24	JUTU	+					0	0		0	0		AD	494	JUTU	CC 0000 0494
132	1081	1284	F	22	TUJA	+					0	0		0	0			0		
133	1082	1284	F	21	JAWB	+					0	0		1062	114	JUJU		0		
134	1083	1284	F	20	JAWB	+					0	0		0	0			0		
135	1084	1284	F	20	PAJB						0	0		0	0			0		
136	1085	1284	F	21	JAIS	+					0	0		0	0		AD	788	JAIS	CC 0000 0788
137	1086	1284	M	19	JAIS	+					0	0		0	0			0		
138	1087	1284	F	14	JAIS						0	0		0	0			0		
139	1088	1284	F	08	JAIS	+					0	0		0	0		AD	407	JAIS	CC 0000 0407
140	1089	1284	F	16	YANG	+					0	0		0	0			0		
141	1090	1284	M	30	JUTU	-					0	0		0	0		AD	586	JUTU	SO
142	1091	284	F	RN	AJUI	+	NED	NED			0	0		0	0		PA	586	AJUI	
143	1092	1284	M	25	JUTU	+					0	0		0	0			0		
144	1093	1284	M	26	YANG	+					0	0		0	0		AD	984	UCHU	
145	1094	1284	M	26	JUTU	+					0	0		0	0			0		
146	1095	1284	M	24	UCHU	+					0	0		0	0		AD	397	UCHU	CC 0000 0397
147	1096	1284	F	AD	JUTU	+					0	0		0	0		AD	603		
148	1097	1284	F	26	ASUC	+					0	0		0	0		AD	1298	ASUC	VA 0000 1298
149	1098	1284	F	20	UCHU	+					0	0		0	0		AD	216		CC 1200 0216
150	1099	1284	F	16	JAWB	+					0	0		0	0			0		
151	1100	1284	F	14	TIBA	+					0	0		0	0			0		
152	1101	1284	F	12	JAIS	+					0	0		0	0		AD	1105		CC
153	1102	1284	F	04	JUTU	+					0	0		0	0		PA	1285	JUTU	
154	1103	185	M	06	JUTU	+	GEN	GEN			0	0		0	0		AD	507	MSC	CC 0000 0507
155	1104	185	F	RN	JUTU	+					0	0		0	0		PA	386	JUTU	
156	1105	185	F	RN	JAIS	+					0	0		0	0		PA	1085	JAIS	
157	1106	185	M	21	TIBA	+					0	0		0	0		AD	1201	TIBA	CC 0000 1201
158	1107	185	M	21	JUTU	+					0	0		0	0			0		
159	1108	185	M	21	JUTU	+					0	0		0	0			0		
160	1109	185	M	09	JUTU	+					0	0		0	0		AD	712		CC 0000 0712
161	1110	185	M	09	JUTU	+					0	0		0	0			0		
162	1111	185	F	30	JUTU	+					0	0		0	0		AD	600	JUTU	CC 0000 0600
163	1112	185	F	25	JUTU	+					0	0		0	0			0		
164	1113	185	F	25	TIBA	+					0	0		0	0		AD	812	TIBA	CC 0000 0812
165	1114	185	F	18	GUIG	+					0	0		0	0			0		
166	1115	185	F	50	JUTU	+					0	0		0	0		AD	786	JUTU	
167	1116	185	F	16	JUTU	+					0	0		0	0		AD	891	JUTU	CC 0000 0891
168	1117	185	F	18	JUTU	+					0	0		0	0		AD	103		
169	1118	185	F	RN	YANG	+	GEN	GEN			0	0		0	0			0		
170	1119	185	F	RN	AMUP	+	GEN	GEN			0	0		0	0		PA	188	CHU	
171	1120	0			GRAZ						0	0		0	0			0		
172	1121	185	M	01	JUTU	+	GEN	GEN			0	0		0	0		PO	388	JUTU	
173	1122	185	M	RN	SIBA	+	NED	NED			0	0		0	0			0		
174	1123	0			GRAZ						0	0		0	0			0		

REC	BAP#	DB	S	AG	VILL	S	MADR	PADR	REL1	REL2	SPS1	ND1	VILM	SPS2	ND2	VILM	AD	DD	VILD	COMMENTS
175	1124	185	F	02	JUTU	+	GEN	GEN			0	0		0	0		PA	585	JUTU	
176	1125	0			AGCA						0	0		0	0			0		
177	1126	185	M	28	JUTU	+					0	0		0	0		AD	708		
178	1127	185	M	30	JUTU	+					0	0		0	0		AD	404		
179	1128	185	M	28	JUTU	+					0	0		0	0		AD	101	JUTU	CC 0000 0101
180	1129	185	M	25	JUTU	+					0	0		0	0			0		
181	1130	185	M	16	UCHU	+					0	0		0	0			0		
182	1131	185	M	14	TOOY	+					0	0		0	0			0		
183	1132	185	F	35	JUTU	+					0	0		0	0			0		
184	1133	185	F	60	JAJB	+					0	0		0	0		AD	1297	YANG	
185	1134	185	F	30	JUTU	+					0	0		0	0			0		
186	1135	185	F	33	SEOB	+					0	0		0	0		AD	197	SEOB	CC 0000 0197
187	1136	185	F	22	JUTU	+					0	0		0	0		AD	403		
188	1137	185	F	22	JAJB	+					0	0		0	0		AD	585	JAJB	CC 0000 0585
189	1138	185	F	22	PUBU	+					0	0		0	0		AD	106		CC 0000 0106
190	1139	185	F	15	JUTU	+					0	0		0	0		AD	997	JUTU	CC 0000 0997
191	1140	185	F	15	CAYY	+					0	0		0	0			0		
192	1141	285	M	28	JUTU	+					0	0		0	0		AD	687	JUTU	CC 0000 0687
193	1142	285	M	26	JUTU	+					0	0		0	0		AD	892		CC 0000 0892
194	1143	285	M	11	JUTU	+					0	0		0	0		AD	528	MSG	CC 0569 0528
195	1144	285	M	10	UCHU	+					0	0		0	0			0		
196	1145	285	M	09	JUTU	+					0	0		0	0		AD	307	JUTU	
197	1146	285	F	26	JUTU	+					0	0		0	0			0		
198	1147	285	M	RN	ASUC	+	NEO	NEO			0	0		0	0		PO	685	ASUC	
199	1148	285	M	RN	JUTU	+	NEO	NEO			0	0		0	0		AD	418		CC 0000 0418
200	1149	285	F	RN	TOPI	+	NEO	NEO			0	0		0	0		AD	899	TOPI	
201	1150	285	F	RN	YANG	+	NEO	NEO			0	0		0	0		PA	1085	YANG	
202	1151	285	M	RN	SIBA	+	NEO	NEO			0	0		0	0			0		
203	1152	285	F	RN	YANG	+	NEO	NEO			0	0		0	0		PA	686	YANG	
204	1153	385	M	25	CAYY	+					0	611	JND	0	0		AD	112		CC 0000 0112
205	1154	385	M	22	CHAU	+					0	0		0	0			0		
206	1155	385	M	22	CHAU	+			N6565		0	0		0	0		AD	300	CHAU	CC 0000 0300
207	1156	385	M	08	TIBA	+					0	0		0	0			0		
208	1157	385	F	25	CAYY	+					0	0		0	0		AD	1191	CAYY	CC 0000 1191
209	1158	385	F	22	CHAU	+					0	0		0	0		AD	200	ANUP	VA 0000 0200
210	1159	385	F	09	CAYY	+	GEN	GEN			0	0		0	0			0		
211	1160	385	M	PD	CAYY	+	GEN	GEN			0	0		0	0		AD	590	JUTU	
212	1161	385	F	01	CAYY	+	GEN	GEN			0	0		0	0		AD	502	CAYY	SA
213	1162	385	F	PA	SIBA	+	NEO	NEO			0	0		0	0		PA	1085	SIBA	
214	1163	0			GRAZ						0	0		0	0			0		
215	1164	385	F	30	COMI	-					0	0		0	0		AD	785	COMI	
216	1165	0			GRAZ						0	0		0	0			0		
217	1166	385	F	AD	JUTU	-					0	0		0	0		AD	485	JUTU	
218	1167	485	M	06	CAYY	+					0	0		0	0		AD	29	MSG	CC 5657 0029
219	1168	485	F	RN	JUTU	+	NEO	NEO			0	0		0	0		PA	1186	JUTU	
220	1169	485	F	RN	AJUI	+	NEO	NEO			0	0		0	0		PA	886	AJUI	
221	1170	485	F	18	TOTA	+					0	0		0	0			0		
222	1171	485	F	RN	TOPI	+	NEO	NEO			0	0		0	0		AD	512		VA 0000 0512
223	1172	485	M	50	J AIS	+					0	0		0	0		AD	789	J AIS	
224	1173	485	M	22	CHAU	+	GEN	GEN			0	0		0	0			0		
225	1174	485	M	14	PUBU	+	GEN	GEN			0	0		0	0		AD	605		
226	1175	485	F	24	TOCJ	+	GEN	GEN			0	0		0	0		AD	221		VA 0000 0221
227	1176	485	F	34	NOSA	+					0	0		0	0		AD	304	JUTU	
228	1177	485	F	25	PIHO	+	GEN	GEN			0	0		0	0			0		
229	1178	485	F	26	GENC	+	GEN	GEN			0	0		0	0			0		
230	1179	485	F	07	GENC	+	GEN	GEN			0	0		0	0		PA	1185	GENC	
231	1180	485	F	04	UCHU	+	GEN	GEN			0	0		0	0		PA	188	UCHU	
232	1181	485	F	RN	JUTU	+	NEO	NEO			0	0		0	0		PA	485	JUTU	

REC	IMP#	DB	S	AG	VILL	S	MADR	PADR	REL1	REL2	SPS1	ND1	VILM	SPS2	ND2	VILM	AD	DB	VILD	COMMENTS
233	1182	485	F	RN	ASUC	+	NEO	NEO			0	0		0	0					
234	1183	0			LSNO						0	0		0	0					
235	1184	485	M	RN	CABU	+	NEO	NEO			0	0		0	0		PO	1186	CABU	
236	1185	485	F	RN	SIBA	+	NEO	NEO			0	0		0	0		AD	618		CC 0000 0618
237	1186	485	F	RN	JUTU	+	NEO	NEO			0	0		0	0		PA	685	JUTU	
238	1187	585	M	RN	SIBA	+	NEO	NEO			0	0		0	0		PO	585	SIBA	
239	1188	585	F	RN	JUTU	+	NEO	NEO			0	0		0	0		PA	1085	JUTU	
240	1189	585	M	05	GENC	+	GEN	GEN			0	0		0	0		PO	288	GENC	
241	1190	585	M	RN	YANG	+					0	0		0	0		PO	1085	YANG	
242	1191	585	F	02	GENC	+	GEN	GEN			0	0		0	0		AD	1105		CC 0000 1105
243	1192	585	F	RN	POBP	+	NEO	NEO			0	0		0	0					
244	1193	585	M	11	TIBA	+	GEN	GEN	H1194	H1195	0	0		0	0					
245	1194	585	F	24	TIBA	+	GEN	GEN	H1193	H1195	0	0		0	0					
246	1195	585	M	06	TIBA	+	GEN	GEN	H1193	H1194	0	0		0	0					
247	1196	585	F	25	UCHU	+	GEN	GEN			0	0		0	0		AD	422	UCHU	CC 0067 0422
248	1197	585	F	12	TOUY	+	GEN	GEN			0	0		0	0					
249	1198	585	F	RN	ASUC	+	GEN	GEN	N5655		1405	103		0	0		AD	921	ASUC	VA 0000 0921
250	1199	685	M	46	CAYY	+					0	0		0	0					
251	1200	685	M	35	UCHU	+					0	0		0	0		AD	522	UCHU	VO 0000 0522
252	1201	685	M	17	JUTU	+					0	0		0	0		AD	595	JUTU	CC 0000 0595
253	1202	685	M	12	JUTU	+	GEN	GEN			0	0		0	0					
254	1203	685	M	13	CUCA	+	GEN	GEN	H1305		0	0		0	0		AD	1200	CUCA	CC 0000 1200
255	1204	685	F	46	CAYY	+					0	0		0	0		AD	1199		VA 0000 1119
256	1205	685	F	50	JUTU	+					0	0		0	0		AD	586	JUTU	CC 0000 0586
257	1206	685	F	30	JUJU	+			H1207		0	0		0	0		AD	799	JUTU	CC 0000 0799
258	1207	685	F	12	JUJU	+			H1206		0	0		0	0		AD	323	JUTU	VA 0000 0323
259	1208	685	F	07	JUJU	+					0	0		0	0					
260	1209	685	F	2	AMUP	+					0	0		0	0					
261	1210	685	F	11	TOTA	+					0	0		0	0		AD	1289	AMUP	
262	1211	685	F	RN	SIBA	+	NEO	NEO			0	0		0	0		PA	1185	SIBA	
263	1212	685	F	03	JUTU	+	GEN	1044			0	0		0	0		AD	900	JUTU	CC 0000 0900
264	1213	685	M	03	JUTU	+	GEN	GEN			0	0		0	0		AD	504		VO 0000 0504
265	1214	685	F	RN	JATS		GEN	GEN			0	0		0	0		PA	186	JATS	
266	1215	785	M	RN	JUTU		NEO	NEO			0	0		0	0		PO	686	JATS	
267	1216	785	M	03	PUBU		GEN	GEN			0	0		0	0		PO	190	PUBU	
268	1217	785	M	02	CHAU		GEN	GEN	H1219		0	0		0	0		AD	514	CHAU	VO 0000 0514
269	1218	785	M	02	UCHU	+	GEN	GEN			0	0		0	0		AD	1220		VO 0000 1220
270	1219	785	F	05	CHAU	+	GEN	GEN	H1217		0	0		0	0		AD	897	CHAU	CC 0000 0897
271	1220	785	F	RN	YANG	+	GEN	GEN			0	0		0	0		PA	688	YANG	
272	1221	785	F	RN	YANG	+	GEN	GEN			0	0		0	0					
273	1222	785	F	05	JATS	+	GEN	GEN			0	0		0	0		AD	609		CC 0000 0609
274	1223	785	F	05	JUTU	+	GEN	GEN			0	0		3943	1115		AD	1120	JUTU	VA 3943 1120
275	1224	785	F	06	TIBA	+	GEN	GEN			0	0		0	0					
276	1225	785		04	AMUP	+	GEN	GEN			0	0		0	0					
277	1226	785	F	03	JUTU	+	GEN	GEN			0	0		0	0		AD	910		CC 0000 0910
278	1227	785	F	03	GUTG	+	GEN	GEN			0	0		0	0		AD	905		CC 0000 0905
279	1228	785	F	06	UCHU	+	GEN	GEN			0	0		0	0		PA	1087	UCHU	
280	1229	785	F	50	PIND	-					0	0		0	0		AD	985	PIND	
281	1230	785	M	RN	POBP	+	NEO	NEO			0	0		0	0		PO	389	POBP	
282	1231	785	M	13	SIUT	-					0	0		0	0		AD	985	SIUT	
283	1232	0			GRAZ						0	0		0	0					
284	1233	785	F	RN	UCHU	+	NEO	NEO			0	0		0	0		PA	886	UCHU	
285	1234	885	M	28		+	GEN	GEN	H1235		0	0		0	0		AD	1100	JAJD	
286	1235	885	M	08			GEN	GEN	H1234	N5640	0	0		0	0					
287	1236	885	M	10	NAAS	+	GEN	GEN			0	0		0	0					
288	1237	885	M	09		+	GEN	GEN			0	0		0	0		AD	1033	MSG	CC 0162 1033
289	1238	885	M	07	JATS	+	GEN	GEN			0	0		0	0		AD	415		VO 0000 0415
290	1239	885	M	06	JUTU	+	GEN	GEN			0	0		0	0		AD	101	PAPI	CC 0000 0101

REC	BA#	DB	S	AG	VILL	S	MADR	PADR	REL1	REL2	SPS1	ND1	VILM	SPS2	ND2	VILM	AD	DD	VILD	COMMENTS
291	1240	885	F	RN	JUTU	+	NED	NED			0	0		0	0		PA	1285	JUTU	
292	1241	0			GRAZ						0	0		0	0			0		
293	1242	885	M	07	SIBA	+	NED	NED			0	0		0	0		PO	389	SIBA	
294	1243	985	M	50	PAPI	+					0	0		0	0		AD	296		CC 0000 0296
295	1244	985	M	30	TOTA	+					0	0		0	0			0		
296	1245	985	M	20	CHAU	+	GEN	GEN			0	0		0	0		AD	1200	CHAU	CC 0000 1200
297	1246	985	M	24	JUTU	+			N5638		0	0		0	0		AD	521	JUTU	CC 0000 0521
298	1247	985	M	08	CHAU	+	GEN	GEN			4971	611	CHAU	0	0			0		
299	1248	985	F	25	CHAU	+					0	0		0	0		AD	202	CHAU	VA 0000 0202
300	1249	985	F	20	JUTU	+					0	0		0	0		AD	1201	TUST	CC 0000 1201
301	1250	985	F	20	JUIS	+					0	0		0	0		AD	907		
302	1251	985	F	12	TOOY	+					0	0		0	0		AD	1232	HSG	CC 0015 1232
303	1252	985	F	09	PAJB	+					0	0		0	0		AD	905		CC 0000 0905
304	1253	985			RN LA	+	GEN	GRAZ			0	0		0	0			0		
305	1254	985	M	RN	YANG	+	GEN	GEN			0	0		0	0		PO	286	YANG	
306	1255	985	F	CH	UCHU	+	NED	NED			0	0		0	0			0		
307	1256	985	F	RN	SIBA	+	NED	NED			0	0		0	0		PA	987	SIBA	
308	1257	1085	F	RN	JUTU	+	NED	NED			0	0		0	0		PA	687	JUTU	
309	1258	1085	F	RN	JUI	+	NED	NED			0	0		0	0		PO	987	AJUI	
310	1259	1085	F	RN	JUTU	+	GEN	GEN			0	0		0	0		PA	1186	JUTU	
311	1260	0			AGCA						0	0		0	0			0		
312	1261	1085	F	45	JUTU	+					0	0		0	0		AD	390	JUTU	CC 0000 0390
313	1262	1085		40	UCHU	+			51269		0	0		0	0		AD	387	UCHU	
314	1263	1085	F	20	GENG	+					0	0		0	0			0		
315	1264	1085	F	11	GENG	+	GEN	GEN			0	0		0	0			0		
316	1265	1085	F	12	JUIS	+	GEN	GEN			0	0		0	0		AD	710		CC 0000 0710
317	1266	1085	M	35	JUTU	+					0	0		0	0		AD	401	JUTU	CC 0000 0401
318	1267	1085	M	30	JUTU	+					0	0		0	0		AD	122	JUTU	VO 0000 0122
319	1268	1085	M	34	PAPI	+					0	0		0	0		AD	700		CC 0000 0700
320	1269	1085	M	07	UCHU	+	1262	GEN			0	0		0	0		AD	1019		VO 0000 1019
321	1270	1085	M	06	GENG	+	GEN	GEN			0	0		0	0			0		
322	1271	1085	F	38	JUTU	+					0	0		0	0		AD	410		VA 0000 0410
323	1272	1085	F	30	JUTU	+					0	0		0	0		AD	320	UCHU	CC 0000 0320
324	1273	0			GRAZ						0	0		0	0			0		
325	1274	1085	M	RN	JUTU	+	NED	NED			0	0		0	0		PO	486	JUTU	
326	1275	1085	F	AD	YANG	-					0	0		0	0		AD	499	JAUT	VA 0000 0499
327	1276	1085	M	ND	YANG	-					0	0		0	0		PO	1185	YANG	
328	1277	1085	F	PA	YANG	-					0	0		0	0			0		
329	1278	1085	M	RN	AJUI	+	NED	NED			0	0		0	0		PO	786	AJUI	
330	1279	1085	F	RN	YANG	+	NED	NED			0	0		0	0		PA	686	YANG	
331	1280	1185	M	RN	POBP	+	NED	NED			0	0		0	0		PO	586	POBP	
332	1281	1185	M	RN	AJUI	+	NED	NED			0	0		0	0		PO	286	AJUI	
333	1282	1185	F	RN	SIBA	+	NED	NED			0	0		0	0		PA	486	SIBA	
334	1283	1285	M	RN	YANG	+	NED	NED			1986	103		0	0		AD	411		VO 0000 0411
335	1284	1285	M	RN	JUTU	+	NED	NED			0	0		0	0		PO	1285	JUTU	
336	1285	1285	F	RN	JUTU	+	GEN	GEN			0	0		0	0		AD	714	JUTU	CC 1811 0714
337	1286	0			GRAZ						0	0		0	0			0		
338	1287	1285	F	05	YANG	+	GEN	GEN			0	0		0	0		AD	106		CC 0000 0106
339	1288	186	F	RN	POBP	+	NED	NED			0	0		0	0		PA	886	ACUR	
340	1289	186	F	NA	JUTU	-	NED	NED			0	0		0	0		PA	186	JUTU	
341	1290	186	F	06	ASUC	+	NED	NED	N5493		0	0		186	711	ASUC		0		
342	1291	186	F	RN	POBP	+	NED	NED			1313	103		0	0			0		
343	1292	186	M	RN	JUTU	+	NED	NED			0	0		0	0		AD	395	JUTU	
344	1293	186	M		POBP	+	GEN	GEN			0	0		0	0		AD	908		PS B 0908
345	1294	186	F	RN	ASUC	+	GEN	GEN			0	0		0	0		AD	104		
346	1295	186	F	RN	JUTU	+	GEN	GEN			0	0		0	0		PA	586	JUTU	
347	1296	186	M	RN	POBP	+	NED	NED			0	0		0	0		PO	887	POBP	
348	1297	186	F	RN	YANG	+	NED	NED			0	0		0	0		PA	987	YANG	

REC	INPT	DB	S	AG	VILL	S	MADR	PADR	REL1	REL2	SPS1	ND1	VILM	SPS2	ND2	VILM	AD	DB	VILB	COMMENTS
349	1298	186	M	RN	TOOY	+	GEN	GEN	HL299		0	0		0	0					
350	1299	186	F	05	TOOY	+	GEN	GEN	HL298		0	0		0	0		AD	1089	POBP	
351	1300	0			GRAZ						0	0		0	0					
352	1301	186	F	20	JAIS	+	GEN	GEN			0	0		0	0		AD	618		CC 0000 0618
353	1302	186	F	RN	SIBA	+	NEO	NEO			0	0		0	0		PA	786	SIBA	
354	1303	286	F	RN	TOOY	+	NEO	NEO			0	0		0	0		PA	486	JAI8	
355	1304	286	M	RN	JUTU	+	NEO	NEO			0	0		0	0		PO	1086	JUTU	
356	1305	286	M	04	CUCA	+	GEN	GEN	HL203		0	0		0	0		AD	196	TOOY	CC 0000 0196
357	1306	286	F	RN	AJUI	+	NEO	NEO			0	0		0	0		PA	786	AJUI	
358	1307	286	F	03	JUTU	+	NEO	B			0	0		0	0					
359	1308	286	F	RN	JAI8	+	GEN	GEN			0	0		0	0		PA	886	JAI8	
360	1309	386	F	RN	AJUI	+	NEO	NEO			0	0		0	0		PA	790	AJUI	
361	1310	386	M	20	TOOY	+	GEN	GEN			0	0		0	0		AD	1100	TOOY	CC 0000 1100
362	1311	386	F	20	CUCA	+					0	0		0	0		AD	586	CUCA	SA
363	1312	0			ADCA						0	0		0	0					
364	1313	0			ADCA						1291	103		0	0					
365	1314	0			GRAZ						0	0		0	0					
366	1315	0			GRAZ						0	0		0	0					
367	1316	386	M	RN	SIBA	+	NEO	NEO			0	0		0	0		PO	886	SIBA	
368	1317	386	F	RN	YANG	+	NEO	NEO			0	0		0	0		PA	587	YANG	
369	1318	386	M	RN	JUIU	+	NEO	NEO			0	0		0	0		PO	288	JUIU	
370	1319	386	F	RN	YANG	+	NEO	NEO			0	0		0	0		PA	1088	YANG	
371	1320	386	M	N	JUTU	+	NEO	NEO			0	0		0	0		PO	986	JUTU	
372	3121	387	F	RN	ASUC	+	NEO	NEO			0	0		0	0		PA	587	ASUC	
373	1322	486	M	RN	JUIU	+	NEO	NEO			0	0		0	0		PO	786	JUIU	
374	1323	486	M	N	JUTU	+	NEO	NEO			0	1111	YSLA	0	0					
375	1324	586	F	N	SIBA	+	NEO	NEO			0	0		0	0		PA	1287	SIBA	
376	1325	586	M	RN	AJUI	+	NEO	NEO			0	0		0	0		PO	686	AJUI	
377	1326	586	M	RN	JAPC	+	GEN	GEN			0	0		0	0		PO	887	JAPC	
378	1327	586	F	60	YANG	-					0	0		0	0		AD	687	YANG	
379	1328	686	M	RN	AJUI	+	NEO	NEO			0	0		0	0					
380	1329	586	M	06	TOOY	+	GEN	GEN			0	0		0	0		AD	1009		CC 0000 1009
381	1330	686	M	RN	JUTU	+	NEO	NEO			0	0		0	0		PO	1288	JUTU	
382	1331	686	F	RN	AJUI	+	NEO	NEO			0	0		0	0		PA	1286	AJUI	
383	1332	686	M	RN	JAI8	+	GEN	GEN			0	0		0	0		PO	990	JAI8	
384	1333	0			GRAZ						0	0		0	0					
385	1334	786	F	01	YANG	+	GEN	GEN			0	0		0	0		PA	786	YANG	
386	1335	786	M	RN	AJUI	+	NEO	NEO			0	0		0	0		PO	986	AJUI	
387	1336	786	F	N	AJUI	+	NEO	NEO			0	0		0	0		AD	498	AJUI	C 0000 0498
388	1337	886	M	01	JAUT	-	GEN	GEN			0	0		0	0		PO	886	JAUT	
389	1338	886	F	N	YANG	-	GEN	GEN			0	0		0	0		PA	886	YANG	
390	1339	886	F	01	TOCJ	+	GEN	GEN			0	0		0	0		PO	886	TOCJ	
391	1340	886	M	RN	JAUT	+	GEN	GEN			0	0		0	0		AD	1100	JAUT	SO
392	1341	886	F	RN	SIBA	+	NEO	NEO			0	0		0	0		PA	887	SIBA	
393	1342	886	F	RN	JUTU	+	GEN	GEN			0	0		0	0		AD	316		CC 0000 0316
394	1343	886	M	AD	JUTU	-					0	0		0	0					LR 1286
395	1344	986	F	RN	YANG	+	NEO	NEO			0	0		0	0		PA	1188	YANG	
396	1345	986	F	N	JUTU	+					0	0		0	0		PA	687	JUTU	
397	1346	1086	F	21	TOBI	+	GEN	GEN			0	0		0	0					
398	1347	1086	M	RN	JUIU	+	NEO	NEO			0	0		0	0					
399	1348	1086	F	RN	JUIU	+	NEO	NEO			0	0		0	0					
400	1349	1086	M	RN	JUIU	+	NEO	NEO			0	0		0	0		PO	987	JUIU	
401	1350	0			GRAZ						0	0		0	0					
402	1351	1086	M	RN	AJUI	+	NEO	NEO			0	0		0	0					
403	1352	1086	F	N	GUIC	+	GEN	GEN			0	0		0	0		PA	289	GUIC	
404	1353	1086	F	N	JUTU	+	NEO	NEO			0	0		0	0		PA	888	JUTU	
405	1354	1186	F	RN	SIBA	+	NEO	NEO			0	0		0	0		PA	387	SIBA	
406	1355	1186	F	N	JUTU	+	NEO	NEO			0	0		0	0		PA	587	JUTU	

REC	IMP#	DB	S	AG	VILL	S	HABR	PADR	REL1	REL2	SPS1	MD1	VILM	SPS2	MD2	VILM	AD	DB	VILD	COMMENTS
407	1356	0			GRAZ						0	0		0	0			0		
408	1357	1186	F	RN	ASUC	+	NED	NED			0	0		0	0		PA	1289	ASUC	
409	1358	0			GRAZ						0	0		0	0			0		
410	1359	1186	F	RN	JUTU	+	NED	NED			0	0		0	0		PA	487	JUTU	
411	1360	1186	M	RN	AJAI	+	NED	NED			0	0		0	0		PO	890	AJAI	
412	1361	1286	F	RN	ASUC	+	NED	NED	N5759	N5434	0	0		2998	1125	ASUC	AD	1231	MSG	VA 0000 1231
413	1362	1286	M	AD	TOCJ	-					0	0		0	0		AD	1286	TOCJ	
414	1363	1286	F	34	JUTU	+					0	0		0	0			0		
415	1364	1286	F	RN	JUTU	+	NED	NED			0	0		0	0		PA	689	JUTU	
416	1365	1286	M	RN	JUTU	+	NED	NED			0	0		0	0		PO	1087	JUTU	
417	1366	187	M	N	JUTU	+	NED	NED			0	0		0	0			0		
418	1367	187	F	RN	JUTU	+	NED	NED			0	0		0	0		AD	216		VA 0000 0216
419	1368	187	F	RN	SIBA	+	NED	NED			0	0		0	0		AD	915		CC 0878 0915
420	1369	187	F	RN	JUTU	+	NED	NED			0	0		0	0		PA	987	JUTU	
421	1370	0			GRAZ						0	0		0	0			0		
422	1371	287	F	AD	TIBA	-					0	0		0	0		AD	287	TIBA	
423	1372	287	M	01	UCHU	+	GEN	GEN			0	0		0	0			0		
424	1373	287	F	NA	UCHU	+	GEN	GEN			0	0		0	0		AD	531	UCHU	VA 0000 0531
425	1374	287	F	06	TIBA	+	B				0	0		0	0		AD	310		CC 0000 0310
426	1375	287	M	RN	TIBA	+	NED	NED			0	0		0	0		PO	887	CHAU	
427	1376	287	F	N	JUI	+	NED	NED			0	0		0	0		PA	987	AJUI	
428	1377	287	F	03	JAIIB	+	GEN	GEN			0	0		0	0		AD	399	JAIIB	CC 0000 0399
429	1378	287	F	02	JAIIB	+	GEN	GEN			0	0		0	0			0		
430	1379	287	M	07	UCHU	+	GEN	GEN			0	0		0	0		AD	614	UCHU	VO 00000614
431	1380	287	M	07	UCHU	+	GEN	GEN			0	0		0	0		AD	616	UCHU	VO 0000 0616
432	1381	287	M	08	UCHU	+	GEN	GEN	N5504		0	0		0	0		AD	594	UCHU	CC 0000 0594
433	1382	287	M	03	UCHU	+	GEN	GEN			0	0		0	0		AD	1100	UCHU	CC 0000 1100
434	1383	287	F	06	UCHU	+	GEN	GEN			0	0		0	0		AD	1100	UCHU	
435	1384	287	F	03	UCHU	+	GEN	GEN	H1385		0	0		0	0		AD	106		C 0000 0106
436	1385	287	F	09	UCHU	+	GEN	GEN	H1384		0	0		0	0		PA	690	UCHU	
437	1386	287		04	UCHU	+	GEN	GEN			0	0		0	0		PA	392	UCHU	
438	1387	0			GRAZ						0	0		0	0			0		
439	1388	287	M	05	JAIS	+	GEN	GEN			0	0		0	0			0		
440	1389	287	M	RN	TUSI	+	GEN	GEN			0	0		0	0			0		
441	1390	287	F	RN	TUSI	+	GEN	GEN			0	0		0	0		PA	291	TUSI	
442	1391	287	F	02	GUIG						0	0		0	0		AD	204		
443	1392	287	F	RN	TOTA	+	GEN	GEN			0	0		0	0		PA	988	TOTA	
444	1393	287	M	PD	YANG	-	GEN	GEN			0	0		0	0		PO	287	YANG	
445	1384	387	M	N	SIBA	+	NED	NED			0	0		0	0		PO	588	SIBA	
446	1395	387	M	06	JUTU	+	GEN	GEN			0	0		2149	611	JUIU	AD	518		CC 2149 0518
447	1396	387	M	04	JUTU	+	GEN	GEN			0	0		0	0		AD	404		
448	1397	387	M	04	JUTU	+	GEN	GEN	N5434	N6241	0	0		0	0		AD	225	MSG	
449	1398	387	M	RN	JUTU						0	0		0	0		PO	588	JUTU	
450	1399	387	M	RN	JUTU	+	GEN	GEN			0	0		0	0		AD	519		VO 0000 0519
451	1400	387	F	06	GUIG	+	GEN	GEN			0	0		0	0		AD	1200	GUIG	
452	1401	387	M	RN	ANUP	+	GEN	GEN			0	0		0	0		AD	811	ANUP	
453	1402	387	M	25	ASUC	+					1407	0		0	0		AD	1200	ASUC	VO 1407 1200
454	1403	387	M	40	UCHU	+			N0702		0	0		0	0		AD	1102	UCHU	CC 0000 1102
455	1404	387	M	22	JAIS	+					0	0		0	0			0		
456	1405	387	M	23	UCHU	+					1198	103		0	0		AD	1232	MSG	CC 1504 1232
457	1406	387	M	10	GUIG	+	GEN	GEN			0	0		0	0		AD	1009		CC 0000 1009
458	1407	387	F	26	ASUC	+					1402	0		0	0		AD	1100	ASUC	CC 0000 1100
459	1408	387	F	27	JAPJ	+					0	0		0	0			0		TOYPURINA
460	1409	387	F	21	JUJI	+					0	0		0	0		AD	314	MSG	CC 0000 0314
461	1410	387	F	D	UCHU	+					0	0		0	0		AD	888	UCHU	CC 0000 0888
462	1411	387	M	N	PAJB	+	NED	JND			0	0		0	0		PO	588	PAJB	M SA
463	1412	387	M	RN	SIBA	+	NED	NED			0	0		0	0		PO	687	SIBA	
464	1413	387	F	N	JAIS	+	NED	NED			0	0		0	0		PA	888	JAIS	

REC	IMP#	DD	S	AG	VILL	S	MADR	PADR	REL1	REL2	SPS1	NO1	VILM	SPS2	NO2	VILM	AD	DD	VILD	COMMENTS
465	1414	387	M	50	UCHU	+					0	0		0	0			0		
466	1415	387	M	25	UCHU	+					0	0		0	0		AD	415	UCHU	VO 0000 0415
467	1416	387	F	30	JAIS	+					0	0		0	0		AD	299	JAIS	CC 0000 0299
468	1417	387	F	24	JUTU	+					0	0		0	0		AD	502	JUTU	CC 0000 0502
469	1418	387		24	UCHU	+					0	0		0	0		AD	499	UCHU	CC 0000 0499
470	1419	387	F	02	POBP	+	GEN	GEN			0	0		0	0		AD	309		CC 0000 0309
471	1420	387	F	02	POBP	+	GEN	GEN			0	0		0	0		PA	787	POBP	
472	1421	387	F	02	POBP	+	GEN	GEN			0	0		0	0		AD	712		CC 1532 0712
473	1422	387	M	01	CHAU	+	NED	NED			0	0		0	0		PO	987	CHAU	
474	1423	387	F	08	JUJI	+	GEN	GEN			0	0		0	0		PA	689	JUJI	
475	1424	387	M	07	TOPI	+	GEN	GEN	H1425	H1426	0	0		0	0			0		
476	1425	387	M	05	TOPI	+	GEN	GEN	H1424	H1426	0	0		0	0		PO	989	TOPI	
477	1426	387	M	RN	TOPI	+	GEN	GEN	H1424	H1425	0	0		0	0		PO	1192	TOPI	PS NED 1192
478	1427	387	M	RN	TOPI	+	GEN	GEN			0	0		0	0		PO	1090	TOPI	PS NED 1090
479	1428	0			GRAZ						0	0		0	0			0		
480	1429	487	M	RN	JUTU	+	NED	NED			0	0		0	0			0		
481	1430	487	M	N	UCHU	+	NED	NED			0	0		0	0		PA	588	UCHU	
482	1431	487	M	01	JATB	+	GEN	GEN	H1432		0	0		0	0		AD	1121	JATB	CC 0000 1121
483	1432	487	M	N	AIB	+	GEN	GEN	H1431		0	0		0	0		PO	1087	JATB	
484	1433	487	F	07	GENG	+	GEN	GEN			0	0		0	0		AD	412		CC 0000 0412
485	1434	487	F	07	GENG	+	GEN	GEN			0	0		0	0			307		
486	1435	487	M	N	OPI	+	NED	NED			0	0		0	0		PO	289	TOPI	
487	1436	487	F	02	ASUC	+	GEN	GEN			0	0		0	0		AD	610	ASUC	CC 0000 0610
488	1437	487	F	01	ASUC	+	GEN	GEN			0	0		0	0		AD	206		CC 0000 0206
489	1438	487	M	07	ASUC	+			H1439	H1440	0	0		0	0		AD	302	ASUC	P CPTN ASUC
490	1439	487	M	03	ASUC	+			H1438	H1440	0	0		0	0			0		P CPTN ASUC
491	1440	487	M	02	ASUC	+			H1438	H1439	0	0		0	0		PO	887	ASUC	P CPTN ASUC
492	1441	487	M	07	ASUC	+	GEN	GEN			0	0		0	0		AD	504		
493	1442	487	M	06	ASUC	+	GEN	GEN			0	0		0	0		PO	587	GUIG	
494	1443	487	M	03	ASUC	+	GEN	GEN			0	0		0	0		AD	425	MSG	
495	1444	487	M	01	ASUC	+	GEN	GEN			0	0		0	0			0		
496	1445	487	M	03	ASUC	+					0	0		0	0		AD	504		P CPTN ASUC
497	1446	487	F	RN	ASUC	+			H1447		0	0		0	0		PA	587	ASUC	P CPTN ASUC
498	1447	487		N	ASUC	+			H1446		0	0		0	0		PA	788	ASUC	P CPTN ASUC
499	1448	487		06	JANA	+	GEN	GEN			0	0		0	0		AD	802	JAPC	CC 0000 0802
500	1449	487	F	01	ASUC	+	GEN	GEN			0	0		0	0		AD	498	ASUC	PS NED 0498
501	1450	487	M	45	GUIG	+					0	0		0	0		AD	190	GUIG	CC 0000 0190
502	1451	487	M	25	AOYO	+					0	0		0	0		AD	398	AOYO	CC 0000 0398
503	1452	487	M	22	ASUC	+					0	0		0	0		AD	928	MSG	CC 0558 0928
504	1453	487	M	22	CUCA	+					0	0		0	0		AD	1215		CC 0000 1215
505	1454	487	M	23	TOBI	+					0	0		0	0			0		
506	1455	487	M	21	TOPA	+					0	0		0	0			0		
507	1456	487	M	2	TUSI	+					0	0		0	0		AD	1013	TUSI	CC 2081 1013
508	1457	487	M	35	GUIG	+					0	0		0	0		AD	295	GUIG	CC 0000 0295
509	1458	487	M	2	GUIG	+			H1920		0	0		0	0		AD	1100	GUIG	
510	1459	487	M	10	GUIG						0	0		0	713	GUIG	AD	728	MSG	VO 0000 0728
511	1460	487	M	30	CUCA						0	0		0	0		AD	1200	CUCA	CC 0000 1200
512	1461	487	M	40	GUIG	+					0	0		0	0		AD	417	GUIG	VA 0000 0417
513	1462	487	F	30	GUIG	+					0	0		0	0		AD	999	GUIG	CC 0000 0999
514	1463	487		30	CUCA	+					0	0		0	0		AD	1219	TOIB	VA 0000 1219
515	1464	487		30	CHAU	+					0	0		0	0			0		
516	1465	487	F	25	CUCA	+					0	0		0	0		AD	523	CUCA	VA 0000 0523
517	1466	487	F	15	GUIG	+					0	0		0	0		AD	1211		CC 2068 1211
518	1467	0			GRAZ						0	0		0	0			0		
519	1468	487	F	RN	POBP	+	NED	NED			0	0		0	0		PA	689	POBP	
520	1469	487	F	RN	JUTU	+	NED	NED			0	0		0	0		PA	1011	JUTU	
521	1470	487	F	RN	AJUI	+	NED	NED			0	0		0	0			0		
522	1471	487	M	62	JATB	-					0	0		0	0		AD	587	JATB	

REC	IMP#	DB	S	AG	VILL	S	MADR	PADR	RELI	REL2	SPS1	MB1	VILM	SPS2	MB2	VILM	AD	DB	VILD	COMMENTS
523	1472	587	F	RN	SIBA	+	NED	NED			0	0		0	0		AD	895	SIBA	
524	1473	587	M	RN	JAIB	+	NED	NED			0	0		0	0		PO	1284	JAIB	
525	1474	487	M	RN	JUTU	+	NED	NED			0	0		0	0		PO	890	JUTU	
526	1475	587	F	RN	AJUI	+	NED	NED			0	0		0	0		PA	288	AJUI	
527	1476	587	M	RN	SIBA	+	NED	NED			2954	613	SIBA	0	0		AD	226	MSC	VO 2954 0226
528	1477	0			GRAZ						0	0		0	0					
529	1478	587	F	N	TOPI	+	GEN	GEN			0	0		0	0		AD	609		CC 0000 0609
530	1479	587	M	N	POBP	+	GEN	GEN			0	0		0	0		PO	887	POBP	CC 0000 0887
531	1480	687		RN	JUIU	+	NED	NED			0	0		0	0		PA	1087	JUIU	
532	1481	687	F	RN	UCHU	+	NED	NED			0	0		0	0		PA	588	UCHU	
533	1482	687	F	N	SIBA	+	NED	NED			0	0		0	0					
534	1483	687	M	N	SIBA	+	NED	NED			0	0		0	0		PO	1088	SIBA	
535	1484	787	M	RN	J AIS	+	NED	NED			0	0		0	0					SPS1:JND
536	1485	787	M	RN	JUTU	+	NED	NED			0	0		0	0		PO	989	JUTU	
537	1486	787	M	01	CUCA	+	GEN	GEN	H1487		0	0		0	0		PO	790	CUCA	
538	1487	787	F	05	CUCA	+	GEN	GEN	H1486		0	0		0	0		AD	995	CUCA	
539	1488	887	F	05	YANG	+	GEN	GEN			0	0		0	0		AD	524	JAIT	CC 0000 0524
540	1489	887	F	01	J AIS	+	GEN	GEN			0	0		0	0		PA	588	J AIS	
541	1490	0			GRAZ						0	0		0	0					
542	1491	887	M	RN	ANUP	+	NED	NED			0	0		0	0		PO	588	ANUP	
543	1492	887	M	N	AJUI	+	NED	NED			0	0		0	0		PO	987	AJUI	
544	1493	887	F	RN	AJUI	+	NED	NED			0	0		0	0		PA	588	UCHU	
545	1494	887	F	RN	JUTU	+	NED	NED			0	0		0	0		PA	1088	JUTU	
546	1495	987	F	20	NOPI	+	GEN	GEN			0	0		0	0		AD	201	NOPI	CC 0000 0201
547	1496	987	F	17	GENC	+	GEN	GEN			0	0		0	0		AD	411		CC 0000 0411
548	1497	987	M	01	SEDB	+	GEN	GEN			0	0		0	0					
549	1498	887	M	01	SEDB	+	GEN	GEN			0	0		0	0		PA	1287	SEDB	
550	1499	0			GRAZ						0	0		0	0					
551	1500	1087	M	60	CABU	-					0	0		0	0		AD	1087	CABU	
552	1501	1087	M	RN	SIBA	+	NED	NED			0	0		0	0		PO	188	SIBA	
553	1502	1087	M	RN	YANG	+	NED	NED			0	0		0	0		PO	888	YANG	
554	1503	1087	M	N	JUTU	+	NED	NED			0	0		0	0		PO	1092	JUIU	
555	1504	1087		20	TOBY	+	GEN	GEN			0	0		0	0					
556	1505	1087		AD	YANG	-					0	0		0	0		AD	1087	YANG	
557	1506	1187	F	01		-	GEN	GEN			0	0		0	0		PA	790	JUIU	
558	1507	1187	M	RN	JUIU	+	NED	NED			0	0		0	0					
559	1508	1187	M	RN	SIBA	+	NED	NED			0	0		0	0		PO	1290	AJUI	Y SIBA
560	1509	1087	F	RN	JAIB	+	NED	NED			0	0		0	0		PA	1187	JAIB	
561	1510	0			GRAZ						0	0		0	0					
562	1511	0			GRAZ						0	0		0	0					
563	1512	1187	F	RN	AJUI	+	NED	NED			0	0		0	0		AD	907		CC 0000 0907
564	1513	1187	F	56	UCHU	-					0	0		0	0		AD	1187	UCHU	
565	1514	1187	M	RN	GUIG	+	GEN	GEN			0	0		0	0		PO	991	GUIG	
566	1515	1287	M	RN	JUTU	+	NED	NED			0	0		0	0		PA	588	AJUI	
567	1516	1287			AJUI	+	NED	NED			0	0		0	0					
568	1517	1287	M	N	SIBA	+	NED	NED			0	0		0	0		PO	1287	AJUI	
569	1518	1287	M	N	SIBA	+	NED	NED			0	0		0	0					
570	1519	1287	M	RN	YANG	+	NED	NED			0	0		0	0		PO	888	YANG	
571	1520	1287	M	RN	SIBA	+	NED	NED			0	0		0	0		PO	988	SIBA	
572	1521	0			GRAZ						0	0		0	0					
573	1522	1287	F	RN	JUIU	+	NED	NED			0	0		0	0		PA	992	JUIU	
574	1523	1287	M	RN	CUCA	+	GEN	GEN			0	0		0	0		AD	1011	UCA	CC 0000 1011
575	1524	0			ADCA						0	0		0	0					
576	1525	1287	M	RN	AJUI	+	NED	NED			0	0		0	0		PO	588	AJUI	
577	1526	188	M	45	ASUC	-					0	0		0	0		AD	188	ASUC	
578	1527	0			GRAZ						0	0		0	0					
579	1528	188	F	NA	TOPI	-	NED	NED			0	0		0	0		PA	188	TOPI	
580	1529	188	M	RN	UCHU	+	NED	NED			0	0		0	0		PO	888	UCHU	



REC	IMP#	NO	S	AG	VILL	S	MADR	PADR	REL1	REL2	SPS1	NO1	VILM	SPS2	NO2	VILM	AD	DO	VILB	COMMENTS
581	1530	188	N	N	SIBA	+	NED	NED			0	0		0	0		PO	588	SIBA	
582	1531	0			GRAZ						0	0		0	0			0		
583	1532	188	N	RN	JUIU	+	NED	NED			0	0		0	0		PO	588	JUIU	
584	1533	188	F	N	JUTU	+	NED	NED			0	0		0	0		PA	1188	JUTU	
585	1534	188	N	N	EDB	+	NED	NED			0	0		0	0		PO	788	AJUI	
586	1535	188	N	RN	SIBA	+	NED	NED			0	0		0	0		PA	688	SIBA	
587	1536	288	N	01	TODY	+	GEN	GEN			0	0		0	0		PO	1188	YANG	
588	1537	288	N	01	TODY	+	GEN	GEN			0	0		0	0		PO	289	JAIB	
589	1538	288	F	01	TODY	+	GEN	GEN			0	0		0	0		PA	291	YICA	
590	1539	288	N	01	TODY	+	GEN	GEN			0	0		0	0		PO	690	JUIB	
591	1540	288	F	RN	IDA	+	NED	NED			0	0		0	0		PA	388	SIBA	
592	1541	288	N	N	YANG	+	GEN	GEN			0	0		0	0		PO	588	JAUT	
593	1542	0			GRAZ						0	0		0	0			0		
594	1543	288	N	35	TODY	-					0	0		0	0		AD	288	JAIB	
595	1544	288	F	RN	TODY	+	GEN	GEN			0	0		0	0		PA	889	TUPI	
596	1545	288	N	RN	YANG	+	NED	NED			0	0		0	0		PO	1288	YANG	
597	1546	288	N	RN	UCHU	+	NED	NED			0	0		0	0		PO	795	UCHU	
598	1547	388	F	50	YANG	-					0	0		0	0		AD	388	YANG	
599	1548	388	F	05	TODY	+	GEN	GEN			0	0		0	0		AD	388		CC 0000 0308
600	1549	388	N	N	SIBA	+	NED	NED			0	0		0	0		PO	1089	SIBA	
601	1550	388	N	20	JAIB	+					0	0		0	0			0		
602	1551	388	N	10	TODY						0	0		0	0			0		
603	1552	488	N	63	POBP	-					0	0		0	0		AD	488	POBP	
604	1553	488	N	50	JUIU	+					0	0		0	0		AD	488	JUIU	
605	1554	488	F	30	GUIG	+					0	0		0	0		AD	1288	GUIG	CC 0000 1200
606	1555	488	F	30	JUIU	+					0	0		0	0		AD	608		VA 0000 0608
607	1556	488	F	17	JAPC	+					0	0		0	0		AD	390	JAPC	SA
608	1557	488	F	20	ASUC	+					0	0		0	0			0		
609	1558	488	F	10	GUIG	+					0	0		0	0		AD	828	HSC	CC 0755 0828
610	1559	488	N	ND	YANG	-	GEN	GEN			0	0		0	0		PO	789	YANG	
611	1560	588	F	RN	AJAI	+	NED	NED			0	0		0	0		PA	688	AJAI	
612	1561	588	N	RN	JUIU	+	NED	NED			0	0		0	0			0		
613	1562	588	N	35	JUIU	+					0	0		0	0		AD	1297	JUIU	
614	1563	588	N	30	JAIS	+					0	0		0	0		AD	1297	JUIU	
615	1564	588	N	28	JAIS	+					0	0		0	0		AD	411		CC 0000 0411
616	1565	0			GRAZ						0	0		0	0			0		
617	1566	588	N	N	YANG	+	NED	NED			0	0		0	0		PO	189	YANG	
618	1567	588	N	N	YANG	+	NED	NED			0	0		0	0		PO	790	YANG	
619	1568	588	F	RN	PAJB	+	NED	NED			0	0		0	0		PO	991	JAIS	
620	1569	588	N	06	TOTA	+	GEN	GEN			0	0		0	0			0		
621	1570	588	N	25	ASUC	+					0	0		0	0		AD	711	ASUC	
622	1571	688	N	60	POBP	-					0	0		0	0		AD	688	POBP	
623	1572	688		RN	JUIU	+	NED	NED			0	0		0	0			0		
624	1573	0			GRAZ						0	0		0	0			0		
625	1574	688	F	RN	JUIU	+	NED	NED			0	0		0	0		PA	189	JUIU	
626	1575	688	N	N	AJAI	+	NED	NED			0	0		0	0			0		
627	1576	788	F	RN	JUIU	+	NED	NED			0	0		0	0		PA	1189	JUIU	
628	1577	788	N	06	JUIU	+	GEN	GEN			0	0		0	0		PO	1289	JUIU	
629	1578	788	N	RN	JUIU	+	GEN	GEN			0	0		0	0			0		
630	1579	788	N	N	JUIU	+	GEN	GEN			0	0		0	0		PO	790	JUIU	
631	1580	788		N	JUIU	+	NED	NED			0	0		0	0		PA	989	JUIU	
632	1581	788	F	05	GUIG	+	GEN	NED	H1920		0	0		0	0		AD	1000	GUIG	CC 0000 1000
633	1582	788	N	N	JUTU	+	NED	NED	H5038		0	0		0	0		AD	318		CC 0000 0318
634	1583	888	F	RN	CABU	+	NED	NED			0	0		0	0		PA	689	CABU	
635	1584	888	N	RN	CUCA	+					0	0		0	0		PO	1290	CUCA	
636	1585	888	N	RN	JUTU	+	NED	NED			0	0		0	0		PO	789	JUTU	
637	1586	888	F	RN	GUIG	+	GEN	GEN			0	0		0	0		AD	211		CC 0000 0211
638	1587	888	N	10	JUIU	+	GEN	GEN			0	0		0	1114	JUIU		0		NEC3:1026

REC	BAP#	DB	S	AG	VILL	S	MADR	PADR	REL1	REL2	SPS1	MD1	VILM	SPS2	MD2	VILM	AD	DD	VILD	COMMENTS
639	1598	888	F	20	GENG	+	GEN	GEN			0	0		0	0		AD	192		
640	1589	888	F	22	PUBU	+					0	0		0	0		AD	1008		VA 0000 1008
641	1590	888		0	JUJU	+	GEN	GEN			0	0		0	0			0		
642	1591	888	M	04	JUJU	+	GEN	GEN			0	0		0	0		AD	311		CC 0000 0311
643	1592	888	M	PO	TOOY	+	GEN	GEN			0	0		3503	1113	TOOY		0		
644	1593	888	M	06	GEBE	+	GEN	GEN			0	0		0	0		AD	125	MSG	VO 0000 0125
645	1594	888	F	06	UCHU	+	GEN	GEN			0	0		0	0		AD	516		CC 0516
646	1595	888	M	N	UCHU	+	NEO	NEO			0	0		0	0		PO	190	UCHU	
647	1596	888	M	RN	POBP	+	GEN	GEN			0	0		0	0		AD	1200	POBP	
648	1597	988	F	N	AJUI	+	NEO	NEO			0	0		0	0		NA	290	AJUI	
649	1598	988	M	N	SEOB	+	GEN	GEN			0	0		0	0		PO	890	SEOB	
650	1599	0			MSJC						0	0		0	0			0		
651	1600	988		N	UCHU	+	NEO	NEO			0	0		0	0			0		
652	1601	988	F	RN	SIBA	+	NEO	NEO			0	0		0	0		PA	689	SIBA	
653	1602	988	F	RN	YANG	+	GEN	GEN			0	0		0	0		AD	1100	YANG	
654	1603	988		22	GEBE	+	GEN	GEN			0	0		0	0		AD	798	GEBE	CC 0000 0798
655	1604	988		45	JUIU	+					0	0		0	0		AD	491	JUIU	CC 0000 0491
656	1605	988	F	40	JUIU	+					0	0		0	0			0		
657	1606	988		30	UCHU	+					0	0		0	0		AD	1089	UCHU	CC 0000 1089
658	1607	988	F	42	JUIU	+					0	0		0	0			0		
659	1608	988		40	JUIU	+					0	0		0	0		AD	797	JUIU	CC 0000 0797
660	1609	988		18	JUIU	+		1618			0	0		0	0		AD	1299	JUIU	P CPTH JUIU ETC
661	1610	988	F	35	JUIU	+					0	0		0	0		AD	192	JUIU	CC 0000 0192
662	1611	988		32	JUIU	+					0	0		0	0		AD	1298	JUIU	CC 0000 1298
663	1612	988	F	18	JUIU	+	GEN	GEN	H1613		0	0		0	0			0		
664	1613	988	F	16	JUIU	+	GEN	GEN	H1612		0	0		0	0		AD	808		
665	1614	988		4	JUIU	+	GEN	GEN	N5640		0	0		0	0		AD	1224	JUIU	CC 1236 1224
666	1615	988	F	18	AMUP	+	GEN	GEN			0	0		0	0		AD	409		CC 0000 0409
667	1616	988	F	18	JUIU	+	GEN	GEN			0	0		0	0		AD	803		
668	1617	988	M	25	JUIU	+	GEN	GEN			0	0		0	0		AD	627	MSG	VO 0000 0627
669	1618	988	M	55	JUIU	+			N1609		0	0		0	0		AD	600	JUIU	VO 0000 0600
670	1619	988	M	45	JUIU	+					0	0		0	0		AD	711	TOOY	CC 0000 0711
671	1620	988	M	45	JUIU	+					0	0		0	0		AD	301	JUIU	
672	1621	988	M	36	TOOY	+					0	0		0	0			0		
673	1622	988	M	30	TOOY	+					0	0		0	0		AD	492	TOOY	CC 0000 0492
674	1623	988	M	30	CUCA	+					0	0		0	0		AD	1200	CUCA	
675	1624	988	M	30	JUIU	+					0	0		0	0		AD	217	JUIU	VO 0000 0217
676	1625	988	M	24	JUIU						0	0		0	0		AD	494	JUIU	CC 0000 0494
677	1626	988	M	20	JUIU	+	GEN	GEN			0	0		0	0			0		
678	1627	988	M	13	JUIU	+					331	212		0	0		AD	429	MSG	VO 0000 0429
679	1628	988	M	11	GEBE	+	GEN	GEN			0	0		0	0		AD	118		VO 0000 0118
680	1629	1088	M	RN	JUIU	+	NEO	NEO			0	0		0	0		PO	1288	JUIU	
681	1630	1088	M	RN	YANG	+	NEO	NEO			0	0		0	0		PO	1288	YANG	
682	1631	1088	F	RN	YANG	+	NEO	NEO			0	0		0	0		PA	1189	YANG	
683	1632	1088	M	N	JUIU	+	NEO	NEO			0	0		0	0		PO	1288	JUIU	
684	1633	1088	F	RN	JATS	+	NEO	NEO			0	0		0	0		PA	690	JATS	
685	1634	1088	M	RN	JUIU	+	NEO	NEO			0	0		0	0		PO	789	JUIU	
686	1635	1088	M	RN	JUIU	+	NEO	NEO			0	0		0	0		AD	1110	MSG	CC 0000 1110
687	1636	0			GRAZ						0	0		0	0			0		
688	1637	1088		RN	POBP		NEO	NEO			0	0		0	0			0		
689	1638	1088	M	60	GEBE	-					0	0		0	0		AD	1088	GEBE	
690	1639	0			GRAZ						0	0		0	0			0		
691	1640	1188		RN	YANG	+	NEO	NEO			0	0		0	0		PA	1195	YANG	
692	1641	0			GRAZ						0	0		0	0			0		
693	1642	0			GRAZ						0	0		0	0			0		
694	1643	1188	F	RN	JUIU	+	NEO	NEO			0	0		0	0		PA	589	JUIU	
695	1644	1188	M	RN	ACUR	+	NEO	NEO			0	0		0	0		PO	1289	ACUR	
696	1645	1288	F	RN	AJUI	+	NEO	NEO			0	0		0	0		PA	989	AJUI	

REC	REP#	DB	S	AG	VILL	S	MADR	PADR	REL1	REL2	SPS1	MD1	VILM	SPS2	MD2	VILM	AD	DD	VILD	COMMENTS
697	1645	1288	M	RN	JAIB	+	NEO	NEO			0	0		0	0		PO	591	JAIB	
698	1647	1288	M	PO	POBP	+	NEO	NEO			0	0		0	0		PO	1289	POBP	
699	1648	1288	F	10	JUTU	-					0	0		0	0		AD	189	JUTU	
700	1649	1288	M	RN	JUTU	+	NEO	NEO			0	0		0	0		PO	291	JUTU	
701	1650	1288	M	RN	JUTU	+	NEO	NEO			0	0		0	0		PO	1189	JUTU	
702	1641	1288	M	RN	SIBA	+	NEO	NEO			0	0		0	0		PO	1189	SIBA	
703	1652	1288	M	PO	SEOB	-	GEN	GEN			0	0		0	0		PO	189	SEOB	
704	1653	189		RN	POBP	+	NEO	NEO			0	0		0	0					
705	1654	189	F	RN	SIBA	+	NEO	NEO			0	0		0	0		PA	789	SIBA	
706	1655	189	F	AD	CAYY	-					0	0		0	0		AD	101	CAYY	LR 0489
707	1666	189	M	RN	UCHU	+	NEO	NEO			0	0		0	0		PO	1289	UCHU	
708	1657	19	M	06	CUCA	+	GEN	GEN			0	0		0	0		AD	804	CUCA	
709	1658	189		80	JAPC	-					0	0		0	0		AD	589	JAPC	
710	1659	189	M	24	JUIU	-					0	0		0	0		AD	289	JUIU	
711	1660	189	F	RN	POBP	+	GEN	GEN			0	0		0	0		PA	1090	POBP	
712	1661	0			GRAZ	-					0	0		0	0					
713	1662	289	M	10	TOOY	+	GEN	GEN	H1669	N5479	0	0		0	0					
714	1663	289		0	GUIG	+	GEN	GEN			0	0		0	0		AD	293	GUIG	CC 0000 0293
715	1664	289	F	25	JATS	+	GEN	GEN			0	0		0	0		AD	1199	JATS	CC 0000 1199
716	1665	289	F	24	JATS	+	GEN	GEN			96	103		0	0					
717	1666	289	F	22	PUBU	+	GEN	GEN			0	0		0	0					
718	1667	289	F	14	JATS	+	GEN	GEN			0	0		0	0		AD	998	JATS	CC 0000 0998
719	1668	289	M	RN	SIBA	+	NEO	NEO			0	0		0	0		PO	689	SIBA	
720	1669	289	M	PO	TOOY	+	GEN	GEN	H1662		0	0		0	0		AD	500	TOOY	CC 0000 0500
721	1670	289	F	RN	CHAU	+	NEO	NEO			0	0		0	0		PA	289	CHAU	
722	1671	289	M	40	TOPI	+					0	0		0	0		AD	498	TOPI	VO 0000 0498
723	1672	289	M	36	GUIG	+					0	0		0	0		AD	101	GUIG	VO 0000 0101
724	1673	289	M	30	ASUC	+					0	0		0	0					
725	1674	289	M	25	PINU	+					0	0		0	0		AD	683	PINU	CC 0000 0693
726	1675	289	M	12	PUBU	+					0	0		0	0		AD	312		CC 0000 0312
727	1676	289		15	ASUC	+					0	0		0	0					
728	1677	289	F	40	POBP	+					0	0		0	0		AD	1200	ASUC	CC 0000 1200
729	1678	289	F	40	JUIU	+					0	0		0	0		AD	498	JUIU	CC 0000 0498
730	1679	289	F	35	ASUC	+					0	0		0	0		AD	415		VA 0000 0415
731	1680	289	F	30	ASUC	+					0	0		0	0		AD	1200	ASUC	
732	1681	289	F	30	JAIB	+					0	0		0	0		AD	0		CC 2499
733	1682	389	F	RN	TOCH	+	NEO	NEO			0	0		0	0		PA	1089	COCH	
734	1683	389	M	06	GUIG	+	NEO	NEO	H1684		927	711		0	0		AD	414	GUIG	CC 0927 0414
735	1684	389	M	03	GUIG	+	NEO	NEO	H1683		0	0		0	0		AD	416		CC 000 0416
736	1685	389	M	01	GUIG	+	GEN	GEN	N5778	N5241	0	0		0	0		AD	930	MSG	CC JNO 0930
737	1686	389	F	06	GUIG	+	GEN	GEN			0	0		0	0					
738	1687	389	F	05	GUIG	+	GEN	GEN			0	0		0	0					
739	1688	389	F	04	GUIG	+	GEN	GEN			0	0		0	0		AD	497	GUIG	
740	1689	389	F	04	GUIG	+	GEN	GEN			0	0		0	0					
741	1690	389	F	03	GUIG	+	GEN	GEN			0	0		0	0					
742	1691	389	F	01	GUIG	+	GEN	GEN			0	0		0	0		PA	391	GUIG	
743	1692	389	F	01	GUIG	+	GEN	GEN			0	0		0	0		AD	1109		CC 0000 1109
744	1693	389	F	RN	JUIU	+	NEO	NEO			0	0		0	0		PA	791	JUIU	
745	1694	389	M	40	POBP	+					0	0		0	0		AD	1199	POBP	CC 0000 1199
746	1695	389	M	30	POBP	+			N5619		0	0		0	0		AD	1100	POBP	CC 0000 1100
747	1696	389	F	45	UCHU	+					0	0		0	0		AD	512		VA 0000 0512
748	1697	389	F	16	ASUC	+					0	0		0	0		AD	598	ASUC	CC 0000 0598
749	1698	389	F	12	CUCA	+					0	0		0	0					
750	1699	389	M	RN	AJUI	+					0	0		0	0		AD	1115		VO 0000 1115
751	1700	389	F	RN	GENG	+	NEO	NEO			0	0		0	0		PA	889	GENG	
752	1701	389	F	RN	ASUC	+	GEN	GEN			0	0		0	0		PA	889	ASUC	
753	1702	389	F	RN	JAUT	+	NEO	NEO			0	0		0	0					
754	1703	389	M	01	ASUC	+	GEN	GEN			0	0		0	0		AD	429	MSG	CC 0000 0429

REC	BAP#	DB	S	AG	VILL	S	NADR	PADR	REL1	REL2	SPS1	ND1	VILM	SPS2	ND2	VILM	AD	DD	VILD	COMMENTS
755	1704	399	N	JAPC	+	GEN	GEN				0	0		0	0		PA	790	PC	
756	1705	389		RN	ASUC	+	NEO	NEO			0	0		0	0		PA	889	ASUC	
757	1706	489	M	RN	JUTU	+	NEO	NEO			0	0		0	0		PO	1190	JUTU	
758	1707	489	M	RN	JAIB	+	NEO	NEO			0	0		0	0		AD	604		
759	1708	489	F	RN	UCHU	+	NEO	NEO			0	0		0	0		PA	789	UCHU	
760	1709	489		N	UCHU	+	NEO	NEO			0	0		0	0		PA	590	UCHU	
761	1710	489	M	RN	ASUC	+	NEO	NEO			0	0		0	0		PO	789	GUIG	
762	1711	489	F	RN	AJUI	+	NEO	NEO			0	0		0	0		PA	790	AJUI	
763	1712	489	M	PO	CABU	-	GEN	GEN			0	0		0	0		PO	789	CABU	
764	1713	489	F	RN	CHAU	+	NEO	NEO			0	0		0	0		PA	989	CHAU	
765	1714	489		RN	JAIS		NEO	NEO			0	0		0	0		PA	590	JAIS	
766	1715	489	M	40	PUBU						0	0		0	0		AD	524	PUBU	VO 0000 0524
767	1716	489	M	30	CUJA						0	0		0	0					
768	1717	489	F	18	CABU						0	0		0	0					
769	1718	489	M	NO		-	NEO	NEO			0	0		0	0					
770	1719	489	M	NO	AJUI	-	NEO	NEO			0	0		0	0		PO	489	AJUI	
771	1720	489	M	06	ANUP	+	GEN	GEN			0	0		0	0		PO	590	ANUP	
772	1721	0			GRAZ						0	0		0	0					
773	1722	589	F	05	YANG	-	GEN	GEN			0	913	YANG	0	0		AD	514	YANG	CC 0000 0514
774	1723	589	M	RN	JUIU	+	NEO	NEO			0	0		0	0		PO	790	JUIU	
775	1724	589	M	80	TOPI	-					0	0		0	0		AD	689	TOPI	
776	1725	589	M	06	ASUC	+	GEN	GEN	H1726		0	0		0	0		AD	715		
777	1726	589		1	ASUC	+	GEN	GEN	H1725		0	0		0	0		AD	1207		CC 0000 1207
778	1727	589	M	RN	YANG	+	GEN	GEN			0	0		0	0					
779	1728	689	F	RN	JAIS	+	NEO	NEO			0	0		0	0		AD	1210		CC 0000 1210
780	1729	689	F	RN	JAIB	+	NEO	NEO			0	0		0	0		PA	690	JAIB	
781	1730	689	M	RN	POBP	+					0	0		0	0		PO	393	POBP	
782	1731	689	F	RN	UCHU	+	NEO	NEO			0	0		0	0		PA	790	UCHU	
783	1732	689	M	RN	SIBA	+	NEO	NEO			0	0		0	0		PO	191	SIBA	
784	1733	689	M	RN	UCHU	+	NEO	NEO			0	0		0	0		PO	992	CHAU	
785	1734	789	M	RN	GUIG	+	GEN	NEO			0	0		0	0		PO	1889	GUIG	
786	1735	789	F	01	GUIG	+	GEN	GEN			0	0		0	0					
787	1736	789	M	RN	YANG	+	GEN	GEN			0	0		0	0		PO	290	YANG	
788	1737	789	F	50	YANG	-					0	0		0	0		AD	490	JUIU	CC 0000 0490
789	1738	789	F	AD	CHAU	-					0	0		0	0		AD	889	CHAU	
790	1739	789	M	RN	JUIU	+					0	0		0	0		PO	1089	JUIU	
791	1740	789	F	06	JUIU	+	GEN	GEN	H1741		0	0		0	0		AD	1193	JUIU	
792	1741	789	F	07	JUIU	+	GEN	GEN	H1740		0	0		0	0		PA	990	JUIU	
793	1742	789	F	RN	JUIU	+	GEN	GEN			0	0		0	0		PA	1189	JUIU	
794	1743	389	F	RN	JAUT	+	GEN	GEN			0	0		0	0		PA	290	JAUT	
795	1744	899	F	RN	YANG	+	GEN	GEN			0	0		0	0		PA	990	YANG	
796	1745	999	F	RN	GUIG	+	NEO	NEO			0	0		0	0		PA	890	GUIG	
797	1746	389	M	RN	SIBA	+	NEO	NEO			0	0		0	0		PO	1290	SIBA	
798	1747	999	F	RN	UCHU	+	NEO	NEO			0	0		0	0		PA	1290	UCHU	
799	1748	0			GRAZ						0	0		0	0					
800	1749	0			GRAZ						0	0		0	0					
801	1750	889	F	RN	YANG	+	NEO	NEO			0	0		0	0		PA	990	YANG	
802	1751	889	M	14	POBP	-			M5772		0	0		0	0		AD	722	POBP	CC 0000 0722
803	1752	889	F	RN	JAJO	+	NEO	NEO			0	0		0	0		PA	291	JAIS	
804	1753	0			GRAZ						0	0		0	0					
805	1754	989	M	RN	YANG	+	NEO	NEO			0	0		0	0		PO	1191	YANG	
806	1755	989	F	N	SIBA	+	NEO	NEO			0	0		0	0		PA	890	SIBA	
807	1756	999	M	02	JAUT	+	GEN	GEN			0	0		0	0		PO	1089	JAUT	
808	1757	999	M	RN	TOOY	+	NEO	NEO			0	0		0	0		PO	1289	TOOY	
809	1758	999	M	RN	POBP	+	GEN	NEO			0	0		0	0		PO	890	JAIB	
810	1759	999	M	RN	JAUT	+	GEN	GEN			0	0		0	0		PO	1293	JAUT	
811	1760	999		RN	YANG	+		NEO			0	0		0	0		PA	890	YANG	
812	1761	999	M	RN	UCHU	+	NEO	NEO			0	0		0	0		PO	190	UCHU	

REC	BAP#	DB	S	AG	VILL	S	MADR	PADR	REL1	REL2	SPS1	MD1	VILM	SPS2	MD2	VILM	AD	DD	VILD	COMMENTS
813	1762	989		RN	UCHU	+	NEO	NEO			0	0		0	0		PA	790	UCHU	
814	1763	989	M	05	CHAU	+	GEN	GEN			0	0		0	0			0		
815	1764	989	M	04	JAUT	+	GEN	GEN			0	0		0	0		AD	1092	JAUT	
816	1765	989	M	RN	JUTU	+	NEO	NEO			0	0		0	0		PO	1190	JUTU	
817	1766	1089	F	N	SIBA	+	NEO	NEO			0	0		0	0		PA	890	AJUI	
818	1767	1089	M	RN	SIBA	+	NEO	NEO			0	0		0	0		PO	1090	SIBA	
819	1768	1089		RN	UCHU	+	GEN	GEN			0	0		0	0		PA	690	UCHU	
820	1769	1189	M	RN	YANG	+	NEO	NEO			0	0		0	0		PO	790	YANG	
821	1770	1189		RN	JUIU	+	GEN	GEN			0	0		0	0		PA	890	JUIU	
822	1771	1189	F	RN	YANG	+	NEO	NEO			0	0		0	0		AD	907		CC 0000 0907
823	1772	1189	F	RN	JUTU	+	NEO	NEO			0	0		0	0		PA	190	JUTU	
824	1773	1189	F	RN	JAIS	+	GEN	GEN			0	0		0	0		PA	890	JAIS	
825	1774	1189	M	RN	JAIS	+	NEO	NEO			0	0		0	0			0		
826	1775	1189	F	RN	JUIU	+	NEO	NEO			0	0		0	0		PA	1290	JUIU	
827	1776	1189	M	70	JUIU	-					0	0		0	0		AD	299	JUIU	
828	1777	1289	M	RN	JAUT	+	GEN	GEN			0	0		0	0		PO	890	JAUT	
829	1778	1289	M	RN	JUIU	+	NEO	NEO			0	0		0	0		PO	392	JUIU	
830	1779	1289	F	RN	JAUT	+	GEN	GEN			0	0		0	0		PA	590	JAUT	
831	1780	0			GRAZ						0	0		0	0			0		
832	1781	1289	F	RN	POBP	+	D	NEO			0	0		0	0		PA	890	POBP	
833	1782	1289	M	RN	POBP	+	NEO	NEO			0	0		0	0		PO	190	POBP	
834	1783	0			ABCA						0	0		0	0			0		
835	1784	1289		RN	TOPI	+	NEO	NEO			0	0		0	0		PA	790	TOPI	
836	1785	190	M	PD	AMUP	-	GEN	GEN			0	0		0	0		PO	190	AMUP	
837	1786	190	M	RN	YANG	+	NEO	NEO			0	0		0	0		PO	491	YANG	
838	1787	190	M	RN	YANG	+	NEO	NEO			0	0		0	0		PO	1190	YANG	
839	1788	190	M	RN	JUIU	+	NEO	NEO			0	0		0	0		AD	414	JUIU	VO 0000 0414
840	1789	190	M	RN	JAUT	+	NEO	NEO			0	0		0	0		PO	590	JAUT	
841	1790	190	M	RN	ASUC	+	NEO	NEO			4192	624	ASUC	0	0			0		
842	1791	190		RN	JUIU	+	NEO	NEO			0	0		0	0		PA	790	JUIU	
843	1792	190	F	RN	JAIS	+	NEO	NEO			0	0		0	0		PA	690	JAIS	
844	1793	190	M	RN	JAUT	+	GEN	GEN			0	0		0	0		PO	990	JAUT	
845	1794	190	M	RN	JUTU	+	NEO	NEO			0	0		0	0			0		
846	1795	190	F	RN	GUIG	+	GEN	GEN			0	0		0	0			0		
847	1796	190	M	RN	JAUT	+	GEN	GEN			0	0		0	0		PO	492	JAUT	
848	1797	190	F	01	TOTA	+	GEN	GEN			0	0		0	0		PA	890	TOTA	
849	1798	190	F	RN	SIBA	+	NEO	NEO			0	0		0	0		PA	1295	SIBA	
850	1799	190	M	RN	JUTU	+	NEO	NEO			0	0		0	0		PO	290	JUTU	
851	1800	290	N		AJAI	+	NEO	NEO			0	0		0	0		PA	790	AJUI	
852	1801	290	F	RN	AJAI	+	NEO	NEO			0	0		0	0		PA	790	AJUI	
853	1802	290	M	RN	JUIU	+	GEN	GEN			0	0		0	0		PO	790	JUIU	
854	1803	290	M	RN	YANG	+	0323	NEO			0	0		0	0		AD	514	MSG	SD
855	1804	290	F	RN	AJUI	+	NEO	NEO			0	0		0	0		PA	590	AJUI	
856	1805	290	F	RN	GUIG	+	GEN	GEN			0	0		0	0		PA	990	GUIG	
857	1806	290	M	RN	GUIG	+	GEN	GEN			0	0		0	0		PO	1290	GUIG	
858	1807	290	F	RN	JAIB	+	GEN	GEN			0	0		0	0		PA	890	JAIB	
859	1808	290	M	RN	CHAU	+	NEO	NEO			0	0		0	0			0		
860	1809	290		RN	JAIB	+	GEN	GEN			0	0		0	0		PA	1295	JAIB	

REC	IMP#	DB	S	AG	VILL	S	MADR	PADR	REL1	REL2	SPS1	MD1	VILM	SPS2	MD2	VILM	AD	DD	VILD	COMMENTS
1	1810	0			GRAZ						0	0		0	0					
2	1811	290	M	06	GUIG	+	GEN	GEN			0	0		0	0					
3	1812	0			GRAZ						0	0		0	0					
4	1813	290	M	RN	AJUI	+	NEO	NEO			0	0		0	0		PO	590	J AIS	
5	1814	0			GRAZ						0	0		0	0					
6	1815	390	M	N	SIBA	+	NEO	NEO			0	0		0	0		PO	390	SIBA	
7	1816	390	F	20	SEDB	-					0	0		0	0		AD	3090	SEDB	
8	1817	390	M	03	JATB	+	GEN	GEN	H1818	H1819	0	0		0	0		AD	490		CC 0000 0490
9	1818	390	F	05	JATB	+	GEN	GEN	H1817	H1819	0	0		0	0		AD	511		CC 0000 0511
10	1819	390	F	RN	JATB	+	GEN	GEN	N5038	H1818	0	0		0	0					
11	1820	390	M	RN	TIBA	+	GEN	GEN			0	0		0	0		PO	390	TIBA	
12	1821	390	M	RN	YANG	+	GEN	GEN			0	0		0	0		PO	990	YANG	
13	1822	390	M	02	JAUT	+	GEN	GEN			0	0		0	0		PO	790	JAUT	
14	1823	390	M	RN	JUIU	+	NEO	NEO			0	0		0	0		PO	890	JUIU	
15	1824	490	M	30	UCHU	-					0	0		0	0					
16	1825	490	M	01	JAUT	+	GEN	GEN			0	0		0	0					
17	1826	490	M	RN	AJUI	+	NEO	NEO			0	0		0	0		PO	1190	AJUI	
18	1827	490	M	18	TODY	+	GEN	GEN			0	0		0	0		AD	509		CC 0000 0509
19	1828	490	M	13	CUCA	+	GEN	GEN			0	0		0	0					
20	1829	490	F	24	JAJA	+					0	0		1829	114		AD	525	MSG	CC 0000 0525
21	1830	490	M	RN	JUIU	+	NEO	NEO			0	0		0	0		PO	790	JUIU	
22	1831	490	F	RN	JUTU	+	NEO	NEO			0	0		0	0		PA	1090	TOTA	
23	1832	590	M	RN	POBP	+	NEO	NEO			0	0		0	0		PO	391	POBP	
24	1833	590	M	RN	ASUC	+	NEO	NEO			0	0		0	0		PO	790	ASUC	
25	1834	590	F	N	ASUC	+	NEO	NEO			0	0		0	0					
26	1835	590	F	RN	TOTA	+	NEO	NEO			0	0		0	0		PA	191	TOTA	
27	1836	590	M	RN	COMI	+	GEN	GEN			0	0		0	0		PO	1090	COMI	
28	1837	590	F	RN	SIBA	+	NEO	NEO			0	0		0	0					
29	1838	690	M	RN	YANG	-					0	0		0	0		PO	690	YANG	
30	1839	690	M	RN	JUTU	+	NEO	NEO			0	0		0	0		PO	690	JUTU	
31	1840	690	M	RN	JUIU	+	NEO	NEO			0	0		0	0		PO	291	JUIU	
32	1841	690	M	RN	JAUT	+	GEN	GEN			0	0		0	0		PO	691	JAUT	
33	1842	690	M	N	POBP	+	NEO	NEO			0	0		0	0		PO	1090	POBP	
34	1843	690	M	RN	UCHU	+	GEN	GEN			0	0		0	0		PO	690	UCHU	
35	1844	690	F	RN	JUIU	+	NEO	NEO			0	0		0	0		PA	1191	JUIU	
36	1845	690	F	N	CUCA	+	NEO	NEO			0	0		0	0		AD	1215		CC 0000 1215
37	1846	0			GRAZ						0	0		0	0					
38	1847	790	F	RN	J AIS	+	GEN	GEN			0	0		0	0		PA	790	J AIS	
39	1848	0			GRAZ						0	0		0	0					
40	1849	0			AGCA						0	0		0	0					
41	1850	790	M	RN	SIBA	+	NEO	NEO			0	0		0	0		PO	691	SIBA	
42	1851	790	F	RN	TDCJ	+	NEO	NEO			0	0		0	0		PA	892	SIBA	
43	1852	790	M	RN	YANG	+	GEN	GEN			0	0		0	0		PO	1090	YANG	
44	1853	790	F	N	SIBA	+	NEO	NEO			0	0		0	0		PA	391	SIBA	
45	1854	790	M	NO	CHAU	-	NEO	NEO			0	0		0	0		PO	790	CHAU	
46	1855	790	M	RN	SIBA	+	NEO	NEO			0	0		0	0		AD	611	SIBA	
47	1856	0			GRAZ						0	0		0	0					
48	1857	890	M	RN	YANG	+	GEN	GEN			0	0		0	0					
49	1858	890	F	PA	YANG	+	NEO	NEO			0	0		0	0		PA	191	YANG	
50	1859	0			GRAZ						0	0		0	0					
51	1860	890	M	50	JUIU	+					0	0		0	0		AD	198	JUIU	
52	1861	0			GRAZ						0	0		0	0					
53	1862	890	F	01	JAUT	+	GEN	GEN			0	0		0	0		AD	1017		VO 0000 1017
54	1863	890	F	RN	SIBA	+	NEO	NEO			0	0		0	0					
55	1864	890	F	RN	JUIU	+	NEO	NEO			0	0		0	0		PA	192	JUIU	
56	1865	990	F	RN	AJUI	+	NEO	V			0	0		0	0		PA	1191	AJUI	
57	1866	990	M	NO	AJUI	-	NEO	NEO			0	0		0	0		PO	791	AJUI	
58	1867	990	M	RN	TOPI	+	GEN	GEN			0	0		0	0		PO	1091	JAIB	

REC	DATE	DB	S	AG	VILL	S	MADR	PADR	REL1	REL2	SPS1	ND1	VILM	SPS2	ND2	VILM	AD	DD	VILD	COMMENTS
59	1868	990	F	RN	JAIB	+	GEN	GEN			0	0		0	0		AD	715		CC 0000 0715
60	1869	990	M	RN	JUIU	+	NEO	NEO			0	0		0	0		PD	491	JUIU	
61	1870	990	M	01	TUJU	+	GEN	GEN			0	0		0	0		PD	391	JUJU	
62	1871	990	F	03	YANG	-	GEN	GEN			0	0		0	0		PA	990	JAUT	
63	1872	990	F	03	JAUT	+	GEN	GEN	H1873		0	0		2998	713		AD	224	JAUT	CC 0000 0224
64	1873	990	M		JAUT	+	GEN	GEN	H1872		0	0		0	0		PA	192	JAUT	
65	1874	990	M	04	JAIB	+	GEN	GEN	H1875		0	0		0	0					
66	1875	990	M	ND	JAIB		GEN	GEN	H1874		0	0		0	0		AD	754		CC FNDD 0754
67	1876	990	F	06	JAPC	+	GEN	GEN	N5650		0	0		0	0		AD	530	MSG	VB 0000 0530
68	1877	990	F	04	CUCA	+	GEN	GEN			0	0		0	0					
69	1878	1090	M	06	JAIS	+	GEN	4999			0	0		0	0					
70	1879	1090	M	06	JAIS	+	GEN	GEN	H1880	H1881	0	0		0	0		AD	415		CC 0000 0415
71	1880	1090	M	RN	JAIS	+	GEN	GEN	H1879	H1881	0	0		0	0		PD	491	JAIS	
72	1881	1090		03	JAIS	+	GEN	GEN	H1879	H1880	0	0		0	0		AD	112		CC 0000 0112
73	1882	1090		06	TOOY	+	GEN	GEN			0	0		0	0					
74	1883	1090	F	01	TOOY	+	GEN	GEN			0	0		0	0					
75	1884	1090	F	01	TOOY	+	GEN	GEN			0	0		0	0		AD	514	MSG	VA 0000 0514
76	1885	1090	M	40	JUIU	+		4999			0	0		0	0		AD	618		VB 0000 0618
77	1886	1090	M	13	TOPA	+			N6228	N5810	0	0		5310	1115	TOPA				
78	1887	1090	F	NA	GUIG	-	NEO	NEO			0	0		0	0		PA	291	GUIG	
79	1888	1090	M	01	POBP	+	GEN	GEN			0	0		0	0		ND	996	JAJA	
80	1889	1090	M	04	TOTA	+	GEN	GEN			0	0		0	0					
81	1890	1090	M	01	YANG	-	GEN	GEN			0	0		0	0					
82	1891	1090	M	48	JUIU	+					0	0		0	0		AD	299	JUIU	CC 0000 0299
83	1892	1090	M	52	JUIU	+					0	0		0	0					
84	1893	1090		43	JUIU	+					0	0		0	0		AD	118		CC 1891 0118
85	1894	1090		4	JUIU	+					0	0		0	0					
86	1895	1090	F	39	ASUC	+					0	0		0	0		AD	298	ASUC	
87	1896	1090	F	50	ASUC	+					0	0		0	0					
88	1897	1090		49	JUIU	+					0	0		0	0		AD	100	JUIU	
89	1898	1090	F	17	JAIS	+					0	0		0	0		AD	393	JAIS	
90	1899	1090		15	JAIS	+					0	0		0	0		AD	1216		
91	1900	1090		NA	COMI	-					0	0		0	0		PA	1090	COMI	
92	1901	1090	F	RN	ACUR	+	NEO	NEO	N5418		2942	613		0	0		AD	1023	MSG	VO 0000 1023
93	1902	1090	M	RN	ASUC	+	GEN	GEN	N5078	N6265	0	0		0	0		AD	625	MSG	CC 2941 0625
94	1903	90		N	ASUC	+	GEN	GEN			0	0		0	0		PA	299	ASUC	
95	1904	1090	M	30	JAIB	+					0	0		0	0		AD	500	JAIB	CC 0000 0500
96	1905	1090	M	48	UCHU	+					0	0		0	0		AD	1219	UCHU	CC 0000 1219
97	1906	1090	M	28	CUCA	+					0	0		0	0		AD	711	CUCA	CC 0000 0711
98	1907	1090	F	30	GUIG	+					0	0		0	0					
99	1908	1090	F	47	UCHU	+					0	0		0	0		AD	920		VA 0000 0920
100	1909	1090		28	CUCA	+					0	0		0	0					
101	1910	1090	F	22	GUIG	+			N5469		0	0		27	215	GUIG	AD	729	GUIG	VA 0000 0729
102	1911	1090	F	55	JAIS	-					0	0		0	0		AD	1190	JAIS	
103	1912	1090	F	RN	ASUC	+	NEO	NEO			0	0		0	0		PA	391	ASUC	
104	1913	1190	F	60	UCHU	-					0	0		0	0		AD	1190	UCHU	
105	1914	1190	F	RN	YANG	-	GEN	GEN			0	0		0	0		PD	1190	YANG	
106	1915	1190	M	02	YANG	-	GEN	GEN	H1917		0	0		0	0					
107	1916	1190	M	55	YANG	-			H1917		0	0		0	0		AD	1190	YANG	
108	1917	1190	M	RN	YANG	-			1916		4876	616		0	0		AD	318		CC 4876 0318
109	1918	1190	M	N	JAIS	+	NEO	NEO			0	0		0	0		PD	1092	JAIS	
110	1919	1190		RN	ASUC	+	NEO	NEO			0	0		0	0		PD	592	ASUC	
111	1920	1190	F	04	GUIG	+	GEN	GEN	H1458	H1581	0	0		0	0		PA	894	GUIG	
112	1921	1190	F	01	GUIG	+	GEN	GEN	H1920		0	0		0	0		PA	294	GUIG	
113	1922	1190	F	55	ASUC	-					0	0		0	0		AD	1190	ASUC	
114	1923	1190	M	68	JAIB	-					0	0		0	0		AD	1290	JAIB	
115	1924	1190	M	RN	POBP	+	NEO	NEO			4670	711		0	0		AD	217		CC 0000 0217
116	1925	1190	M	44	UCHU	+					0	0		0	0		AD	193	UCHU	CC 0000 0193

REC	IMP#	DB	S	AG	VILL	S	MADR	PADR	REL1	REL2	SPS1	ND1	VILM	SPS2	ND2	VILM	AD	DB	VILD	COMMENTS
117	1926	1190	M	40	GUIG	+					0	0		0	0		AD	101	GUIG	VO 0000 0101
118	1927	1190	M	25	GUIG	+					0	0		0	0			0		
119	1928	1190	M	50	UCHU	+					0	0		0	0		AD	197	UCHU	
120	1929	1190	F	43	GUIG	+					0	0		0	0		AD	1100	GUIG	CC 0000 1100
121	1930	1190	F	44	UCHU	+					0	0		0	0		AD	403		
122	1931	1190	F	18	CUCA	+					0	0		0	0			0		
123	1932	1190	F	56	ASUC	+					0	0		0	0		AD	293	ASUC	
124	1933	1190	M	RN	JUIU	+	NED	NED			0	0		0	0		PO	1291	JUIU	
125	1934	1190	F	65	GUIG	-					0	0		0	0		AD	1196	GUIG	
126	1935	1190	M	RN	UCHU	+	NED	NED			0	0		0	0		PO	892	UCHU	
127	1936	1290	F	55	JUIU	-					0	0		0	0		AD	1290	JUIU	
128	1937	1290	M	06	UCHU	+	NED	NED			0	0		0	0		PO	1290	UCHU	
129	1938	1290	F	06	JUIS	+	GEN	GEN			0	0		0	0		AD	803		
130	1939	1290	N		TOCJ	+	GEN	GEN			0	0		0	0		PA	1091	TOCJ	
131	1940	1290	F	06	GUIG	+	GEN	GEN			0	0		0	0		AD	214	GUIG	CC 0000 0214
132	1941	1290	M	ND	GUA	+	GEN	GEN			0	0		0	0		PO	191	GUA	
133	1942	1290	M	08	TOCJ	+	GEN	GEN	H1943		0	0		0	0			0		
134	1943	1290	F	RN	TOCJ	+	GEN	GEN	H1942		0	0		0	0			0		
135	1944	1290	M	RN	YANG	+	GEN	GEN	N6200	N5200	0	0		0	0		AD	420	YANG	CC 0000 0420
136	1945	1290	F	RN	ASUC	+	GEN	GEN	N5622		0	0		0	0		AD	718	TOTA	CC 0000 0718
137	1946	1290	M	06	JAJD	+	GEN	GEN	H1947		0	0		0	0			0		
138	1947	1290	M	04	JAJD	+	GEN	GEN	H1946		0	0		0	0			0		
139	1948	1290	F	60	GUIG	-					0	0		0	0		AD	191	GUIG	
140	1949	1290	M	RN	JAJD	+	GEN	GEN	N5506	N5243	0	0		0	0			0		
141	1950	1290	F	07	JAJD	+	GEN	GEN			0	0		0	0			0		
142	1951	1290	F	RN	JAJD	+	GEN	GEN	H1952		0	0		0	0			0		
143	1952	290	F	N	JAJD	+	GEN	EN	H1951		0	0		0	0			0		
144	1953	1290	M	PO	GUA	-	GEN	GEN			0	0		0	0		PO	1290	GUA	
145	1954	191	M	RN	SIBA	+	NED	NED			0	0		0	0		PO	191	SIBA	
146	1955	191	F	RN	SIBA	+	NED	NED			0	0		0	0		PA	791	AJUI	
147	1956	191	M	01	CUCA	+	GEN	GEN			0	0		0	0		10	199	CUCA	
148	1057	191	M	08	JAPC	+	GEN	GEN			0	0		0	0			0		
149	1958	191	M	02	JAPC	+	GEN	GEN			0	0		0	0			0		
150	1059	0			GRAZ						0	0		0	0			0		
151	1960	191	M	04	JAPC	+	GEN	GEN	H1961		0	0		0	0		AD	632	MSG	
152	1961	191	F	06	JAPC	+	GEN	GEN	H1960		0	0		0	0		AD	1116		VA 0000 1116
153	1962	191	F	05	JAJB	+	GEN	GEN			0	0		0	0		PA	393	JAJB	
154	1963	191	F	RN	JAJB	+	GEN	GEN			0	0		0	0			0		
155	1964	191	M	06	JAJB	+	GEN	GEN			0	0		2535	916			0		
156	1965	191	M	05	JAJB	+	GEN	GEN			0	0		0	0			0		
157	1966	191	M	04	JAJB	+	GEN	GEN			0	0		0	0			0		
158	1967	191	F	05	JAJB	+	GEN	GEN			0	0		0	0		PA	1192	JUJU	
159	1968	191	M	03	JUIU	+	GEN	NED			0	0		0	0		AD	511		VO 0000 0511
160	1969	191	F	RN	ASUC	+	NED	NED			0	0		0	0		PA	391	ASUC	
161	1970	191	M	25	GUIG	+					0	0		0	0			0		
162	1971	191	F	34	TUPY	+					0	0		0	0		AD	591	UCHU	CC 0000 0591
163	1972	191	F	28	TOY	+					0	0		0	0		AD	703		
164	1973	191	F	24	ASUC	+					0	0		0	0		AD	995	GUIG	CC 0000 0995
165	1974	191	F	20	JOPC	+					0	0		0	0		AD	604		
166	1975	191	F	18	TOWJ	+					0	0		0	0			0		
167	1976	191	F	13	YANG	+					0	0		0	0		AD	705	MSG	CC 0000 0705
168	1977	191	M	08	GENG	+					0	0		0	0		AD	912	GENG	CC 0274 0912
169	1978	191	M	04	PUBU	+	GEN	GEN			0	0		2149	924	PUBU		0		
170	1979	191	M	RN	PUBU	+	GEN	GEN			0	0		0	0		PO	498	PUBU	
171	1980	191	M	RN	JUIU	+	NED	NED			0	0		0	0			0		
172	1981	191	F	RN	JUIU	+	NED	NED			0	0		0	0		PA	491	JUIU	
173	1982	191	M	25	JAJB	-					0	0		0	0			0		
174	1983	191	M	07	TOWJ	+	GEN	GEN			0	0		0	0		AD	711	TOWJ	



REC	BNP#	DB	S	AG	VILL	S	MADR	PADR	REL1	REL2	SPS1	ND1	VILM	SPS2	ND2	VILM	AD	DD	VILD	COMMENTS
175	1984	191	F	RN	CUCA	+	NEO	NEO			0	0		0	0		PA	891	CUCA	
176	1985	191	F	01	TONI	+	GEN	GEN			0	0		0	0			0		
177	1986	291	M	RN	CUCA	+	GEN	GEN			1283	103		0	0		PO	497	CUCA	
178	1987	291	M	40	TOTA	+			N2000		1995	0		0	0		AD	301	TOTA	
179	1988	291	M	34	TOCJ	+					1996	0		0	0			0		
180	1989	291	M	32	JAJB	+					0	0		0	0		AD	392	JAJB	CC 0000 0392
181	1990	0			LSNO						0	0		0	0			0		
182	1991	291	F	15	GUIG	+					0	0		0	0			0		
183	1992	291	M	15	PUBU	+					0	0		0	0			0		
184	1993	291	F	66	NONO	+					0	0		0	0		AD	800	NONO	CC 0000 0800
185	1994	291	F	60	GUIG	+					0	0		0	0			0		
186	1995	291	F	46	NAPI	+			N2000		1987	0		0	0		AD	999	NAPI	CC 0000 0999
187	1996	291	F	33	TOCJ	+					1988	0		0	0		AD	1219	GUIG	SA
188	1997	291	F	32	JAJA	+					0	0		0	0		AD	1100	JAJA	
189	1998	291	F	18	JUJA	+					0	0		0	0		AD	708		CC 0000 0708
190	1999	291	F	14	PUBU	+					0	0		0	0		AD	208		
191	2000	291	M	11	NAPI	+	1995	1987			0	0		0	0			0		
192	2001	291	F	11	JUJI	+					0	0		0	0			0		
193	2002	291	M	RN	SIBA	+	NEO	NEO			0	0		0	0		PO	891	SIBA	
194	2003	291	F	RN	SIBA	+	NEO	NEO			0	0		0	0		PA	1091	SIBA	
195	2004	291	F	MA	YANG	-	GEN	GEN			0	0		0	0		PA	290	YANG	
196	2005	291	F	01	GUIG	+	GEN	GEN			0	0		0	0		PA	391	GUIG	
197	2006	291	M	RN	POBP	+	NEO	NEO			0	0		0	0		PA	491	POBP	
198	2007	291	M	07	TOOY	+	GEN	GEN			0	0		0	0		AD	1009		CC 0000 1009
199	2008	0			GRAZ						0	0		0	0			0		
200	2009	0			GRAZ						0	0		0	0			0		
201	2010	291	F	RN	JUTU	+	GEN	GEN	N5678		0	0		0	0		AD	620	MSG	CC 0000 0620
202	2011	291	M	RN	JUTU	+	NEO	NEO			0	0		0	0		PO	691	JUTU	
203	2012	291	M	70	CUCA	-					0	0		0	0		AD	291	CUCA	
204	2013	291	M	66	POBP	+					0	0		0	0		AD	1224	MSG	VO 0000 1224
205	2014	291	M	65	POBP	+					0	0		0	0		AD	1100	POBP	VO 0000 1100
206	2015	291	M	60	UCHU	+					0	0		0	0		AD	1200	UCHU	CC 0000 1200
207	2016	291	M	60	GUIG	+					0	0		0	0		AD	495	GUIG	
208	2017	291	M	48	JATJ	+					0	0		0	0		AD	1100	TOTA	CC 0000 1100
209	2018	291	M	46	JAPC						0	0		0	0			0		
210	2019	291	M	45	GUIG	+					0	0		0	0		AD	498	GUIG	CC 0000 0498
211	2020	291	M	34	ASUC	+					0	0		0	0		AD	295	ASUC	C 0000 0295
212	2021	291	M	33	CUCA	+					0	0		0	0		AD	502	CUCA	VO 0000 0502
213	2022	291	M	32	JAPC	+					0	0		0	0		AD	398	JAPC	CC 0000 0395
214	2023	291	M	30	ASUC						0	0		0	0			0		
215	2024	291	M	26	GUAA	+					0	0		0	0		AD	1100	GUAA	CC 0000 1100
216	2025	291	M	20	CUCA	+					0	0		0	0		AD	908		CC 0000 0908
217	2026	291	M	15	CUCA	+			N6242		0	0		0	0		AD	510		VO 0000 0510
218	2027	291	M	14	CUCA	+					0	0		0	0		AD	301	CUCA	CC 0000 0301
219	2028	291	F	60	UCHU	+					0	0		0	0		AD	0	MSG	VA 0000
220	2029	291	F	60	GUIG	+					0	0		0	0		AD	391	GUIG	
221	2030	291	F	58	GUIG	+					0	0		0	0		AD	200	GUIG	
222	2031	291	F	51	GUIG	+					0	0		0	0		AD	400	GUIG	
223	2032	291	F	50	POBP	+					0	0		0	0		AD	502		CC 0000 0502
224	2033	291	F	40	GUIG	+					0	0		0	0		AD	1200	GUIG	
225	2034	291	F	36	ASUC	+					0	0		0	0			0		
226	2035	291	F	34	ASUC	+					0	0		0	0		AD	408		CC 0000 0408
227	2036	291		34	TONJ	+					0	0		0	0		AD	504		
228	2037	291		30	TONJ	+					0	0		0	0		AD	1122	TOPI	VA 0000 1122
229	2038	291	F	29	GUIG	+					0	0		0	0		AD	423	MSG	CC 0000 0423
230	2039	291	F	14	JUTU	+					0	0		0	0		AD	404		
231	2040	291	F	14	TONJ	+					0	0		0	0		AD	512	TONJ	CC 0000 0512
232	2041	291	M	50	JATB	+					0	0		0	0		AD	1100	JATB	CC 0000 1100

REC	BAF#	DB	S	AG	VILL	S	MABR	PADR	REL1	REL2	SPS1	ND1	VILM	SPS2	ND2	VILM	AD	DD	VILD	COMMENTS
233	2042	291	F	70	ASUC	+					0	0		0	0		AD	697	ASUC	
234	2043	291	F	40	TOPI	+					0	0		0	0		AD	124	TOPI	VA 0000 0124
235	2044	291	M	50	GUIG	-					0	0		0	0		AD	693	GUIG	SO
236	2045	391	F	55	JUIU	-					0	0		0	0		AD	399	JUIU	VA 0000 0399
237	2046	391	M	RN	TOTA	+	NED	NED			0	0		0	0		PO	491	TOTA	
238	2047	391	M	07	TOCJ	+	GEN	GEN			0	0		0	0		12	493	TOCJ	
239	2048	391	M	07	TOCJ	+	GEN	GEN			0	0		0	0		AD	996	TOCJ	SO
240	2049	391	F	RN	UCHU	+	NED	NED			0	0		0	0		PA	591	UCHU	
241	2050	391	M	03	CUCA	+	4649	GEN			0	0		0	0		AD	1232	HSG	
242	2051	391	M	01	CUCA	+	GEN	GEN			0	0		0	0		PO	292	CUCA	
243	2052	391	M	01	CUCA	+	GEN	GEN			0	0		0	0			0		
244	2053	391	F	04	CUCA	+	GEN	GEN			0	0		0	0		AD	402	CUCA	CC 0000 0402
245	2054	0			GRAZ						0	0		0	0			0		
246	2055	391	F	RN	SIBA	+	NED	NED			0	0		0	0		PA	192	SIBA	
247	2056	391	M	PO	JUIU	-	NED	NED			0	0		0	0		PO	391	JUIU	
248	2057	391	M	RN	JALS	+	NED	NED			0	0		0	0			0		
249	2058	391	F	RN	SOAB	+	GEN	GEN			0	0		0	0		PA	299	COMI	
250	2059	391	M	24	POBP	+					0	0		0	0		AD	0	POBP	CC 0000
251	2060	3091	M	23	CUCA	+			N5748		0	0		4853	712	CUCA	AD	330	HSG	VO 0000 0330
252	2061	391	M	22	CAYY	+					0	0		0	0			0		
253	2062	391	M	20	ASUC	+					0	0		0	0			0		
254	2063	391	M	15	TOCJ	+					0	0		0	0			0		
255	2064	391	M	14	TOCJ	+					0	0		0	0			0		
256	2065	391	M	12	TOBI	+					0	0		0	0			0		
257	2066	391	M	10	CUCA	+					0	0		0	0			0		
258	2067	391	F	25	JOJB	+					0	0		0	0		AD	106		
259	2068	391	F	15	COMI	+					0	0		0	0		AD	614	COMI	CC 0615 0614
260	2069	391	M	RN	MONO	+	NED	NED			0	0		0	0			0		
261	2070	391	F	RN	COMI	+	GEN	GEN			0	0		0	0		PA	391	COMI	
262	2071	391	F	02	JAJB	+	GEN	GEN			0	0		0	0			0		
263	2072	391	M	27	JAJB	+	GEN	GEN			0	0		0	0			0		
264	2073	391	F	RN	SIBA	+	NED	NED			0	0		0	0		PA	491	SIBA	
265	2074	491	F	03	PUBU	+	GEN	GEN			0	0		0	0			0		
266	2075	491	M	RN	JAUT	+	GEN	GEN	N5440		2766	911	YANG	0	0		AD	1126	HSG	CC 2766 1126
267	2076	491	F	RN	JAJB	+	GEN	GEN			0	0		0	0		PA	1091	JAJB	
268	2077	491	M	05	CUCA	+					0	0		0	0		10	1296	CUCA	
269	2078	491	F	04	CUCA	+	GEN	GEN			0	0		0	0		AD	108		CC 0000 0108
270	2079	491	M	RN	JUIU	+	NED	NED			0	0		0	0		PA	591	JAUT	
271	2080	491	M	RN	GUIG	+	GEN	GEN			0	0		0	0			0		
272	2081	491	F	04	PUBU	+	GEN	GEN			0	0		0	0		AD	1014	PUBU	VA 0000 1014
273	2082	491	F	RN	AJUI	+	NED	NED			0	0		0	0		PA	491	AJUI	
274	2083	491	M	RN	JUIU	+	NED	NED			0	0		0	0		PO	1291	JUIU	
275	2084	491	M	RN	ANUP	+	NED	NED			0	0		0	0		PO	793	ANUP	
276	2085	491	M	RN	YANG	+	NED	GEN			0	0		0	0		PO	1091	YANG	
277	2086	491	M	20	JUIU	+					0	0		0	0			0		
278	2078	491	M	11	PUBU	+	GEN	GEN			0	0		0	0		AD	1110	PUBU	CC 0000 1110
279	2088	491	F	10	TOBY	+	GEN	GEN			0	0		0	0		AD	500	TOBY	CC 0000 0500
280	2089	491	F	RN	TOBI	+	GEN	GEN			0	0		0	0		PA	396	TOBI	
281	2090	591	M	RN	JAI B	+	NED	NED			0	0		0	0		PO	1092	ASUC	
282	2091	591	M	RN	GUAA	+	GEN	GEN			0	0		0	0		PO	91	GUAA	
283	2092	591	M	45	ASUC	+					0	0		0	0		AD	492	ASUC	
284	2093	591	F	N	JUIU	+	NED	NED			0	0		0	0		PA	192	JUIU	
285	2094	591		RN	JUTU	+	NED	NED			0	0		0	0		AD	7		CC 0000 0307
286	2095	591		RN	SIBA	+	NED	NED			0	0		0	0		PA	691	SIBA	
287	2096	591	M	RN	JUIU	+	NED	NED			0	0		0	0		PO	591	JUIU	
288	2097	591	M	RN	ASUC	+	GEN	GEN			0	0		0	0		PO	192	ASUC	
289	2098	0			GRAZ						0	0		0	0			0		
290	2099	591	F	RN	JUIU	+	NED	NED			0	0		0	0		PA	294	JUIU	

REC	IMP#	IB	S	AG	VILL	S	MADR	PADR	REL1	REL2	SPS1	MB1	VILM	SPS2	MB2	VILM	AD	DD	VILD	COMMENTS
291	2100	591	F	40	JAPC	+					0	0		0	0		AD	591	JAPC	
292	2101	591	M	RN	UCHU	+					0	0		0	0		AD	615		VO 0000 0615
293	2102	591	M	01	CHAJ	+	GEN	GEN			0	0		0	0		PO	192	CHAJ	
294	1203	591	M	RN	JUTU	+	NEO	NEO			0	0		0	0		PO	592	JUTU	
295	2104	591	M	RN	JATB	+	NEO	NEO			0	0		0	0			0		
296	2105	691	F	RN	UCHU	+	NEO	NEO			0	0		0	0		PA	1294	UCHU	
297	2106	691	F	RN		+	GEN	GEN	NS778	NS241	0	0		0	0		AD	1030	MSG	CC 0000 1030
298	2107	691	M	N	ASUC	+	NEO	NEO			0	0		0	0			0		
299	2108	691	M	AD	JUTU	-					0	0		0	0		AD	691	JUTU	
300	2109	691	M	RN	YANG	+	NEO	NEO			0	0		0	0		AD	412		CC 0000 0412
301	2110	691	M		GEBE	+	GEN	GEN			0	0		0	0		PO	492	GEBE	
302	2111	691	M	RN	AJUI	+	NEO	NEO			0	0		0	0		PO	794	AJUI	
303	2112	691	F	RN	YANG	+	GEN	GEN			0	0		0	0		PA	691	YANG	
304	2113	791	F	RN	JAUT	+	GEN	GEN			0	0		0	0		AD	1022	GENG	CC 0000 1022
305	2114	791	F	RN	JAIS	+	GEN	GEN			0	0		0	0		PA	1191	JAIS	
306	2115	791	M	20	JUYU	+					0	0		0	0			0		
307	2116	791	F	22	PAJB	+					0	0		0	0		AD	300	PAJB	CC 0000 0300
308	2117	791	F	19	CAYY	+					0	0		0	0		AD	193	JUJU	CC 0000 0193
309	2118	791	F	19	PAJB	+					0	0		0	0		AD	1008		
310	2119	791	M	35	PIHO	+					0	0		0	0			0		
311	2120	791	F	AD	GEBE	-					0	0		0	0		AD	791	JAUT	
312	2121	791	F	RN	SIBA	+	NEO	NEO			0	0		0	0		PA	292	SIBA	
313	2122	791	F	PA	UCHU	-	NEO	NEO			0	0		0	0		PA	791	UCHU	
314	2123	791	F	RN	GUIG	+	NEO	NEO			0	0		0	0		PA	893	GUIG	
315	2124	791	M	RN	YANG	+	GEN	GEN			0	0		0	0		PO	692	YANG	
316	2125	791	F	RN	JUTU	+	NEO	NEO			0	0		0	0		AD	613	JUTU	CC 0000 0613
317	2126	791	M	N	TUJU	+	GEN	GEN			0	0		0	0		PO	1191	TUJU	
318	2127	791	M	RN	JAUT	+	GEN	GEN			0	0		0	0			0		
319	2128	791	F	02	JUTU	+	NEO	NEO			0	0		0	0			0		
320	2129	791	F	RN	GEBE	-	GEN	GEN			0	0		0	0		PA	391	COMI	
321	2130	891	F	RN	JUTU	+	NEO	NEO			0	0		0	0		PA	892	JUTU	
322	2131	0			GRAZ						0	0		0	0			0		
323	2132	891	F	16	TOBI	+	GEN	GEN			0	0		0	0		AD	1200	TOBI	
324	2133	891	F	RN	COMI	+	GEN	GEN			0	0		0	0		PA	992	COMI	
325	2134	891	M	40	JAIS	-					0	0		0	0		AD	891	JAIS	
326	2135	891	F	RN	YANG	+	NEO	NEO			0	0		0	0		PA	1291	YANG	
327	2136	891	M	PO	JUTU	-	NEO	NEO			0	0		0	0		PO	891	JUTU	
328	2137	891	M	RN	PIHO	+	2284	0615			0	0		0	0		AD	1224	MSG	SO
329	2138	891	M	RN	ANUP	+	GEN	GEN			0	0		0	0		PO	1192	ANUP	
330	2139	891	M	RN	JAPC	+	NEO	NEO			0	0		0	0		PO	592	JAPC	
331	2140	891	F	31	PUBU	-					0	0		0	0			0		
332	2141	891	F	RN	JAIS	+	NEO	NEO			0	0		0	0		PA	792	JAIS	
333	2142	891	F	RN	JUTU	+	GEN	GEN			0	0		0	0		PA	696	JUTU	
334	2143	891	F	PO	YANG	-	GEN	GEN			0	0		0	0		PO	891	YANG	
335	2144	891	M	RN	JUTU	+	NEO	NEO			0	0		0	0		PO	1091	JUTU	
336	2145	891	F	RN	JUTU	+	GEN	GEN			0	0		0	0		PA	991	JUTU	
337	2146	891	F	RN	ACHD	+	GEN	GEN			0	0		0	0		PA	892	ACHD	
338	2147	891	F	RN	POBP	+	GEN	GEN			0	0		0	0		AD	812	POBP	
339	2148	991	F	RN	SIBA	+	NEO	NEO			0	0		0	0		PA	992	SIBA	
340	2149	991	F	RN	AJUI	+	NEO	NEO			1395	611		1978	924	AJUI		0		
341	2150	991	M	RN	JUTU	+	NEO	NEO			0	0		0	0		PO	1191	JUTU	
342	2151	991	F	03	COMI	+	GEN	GEN			0	0		0	0		AD	807		
343	2152	991	F	18	JUJU	+					0	0		0	0			0		
344	2153	991	F	17	PAJB	+					0	0		0	0		AD	1100	PAJB	
345	2154	991		11	CHAU		NEO	NEO			0	0		0	0		AD	802	CHAU	CC 0000 0802
346	2155	0			GRAZ						0	0		0	0			0		
347	2156	0			GRAZ						0	0		0	0			0		
348	2157	991	M	RN	POBP	+	NEO	NEO			0	0		0	0		PO	1191	POBP	

REC	MAP#	DB	S	AG	VILL	S	MADR	PADR	REL1	REL2	SPS1	ND1	VILM	SPS2	ND2	VILM	AD	DD	VILD	COMMENTS
349	2158	991	M	RN	JAIB	+	GEN	GEN			0	0		0	0		PO	1100	JAIB	
350	2159	991	M	RN	JUIU	+	NEO	NEO			0	1115		0	0		AD	531	MSG	VO 0000 0531
351	2160	991	F	RN	JUTU	-	NEO	NEO			0	0		0	0		PA	991	JUTU	
352	2161	991	M	20	COMI	-					0	0		0	0		AD	991	COMI	
353	2162	991		02	CHAU	+	GEN	GEN			0	0		0	0		AD	1110		CC 0000 1110
354	2163	991	F	RN	YANG	+	GEN	GEN			0	0		0	0		AD	915		CC 0000 0915
355	2164	991	F	RN	JUIU	+	NEO	NEO			0	0		0	0		PA	192	JUIU	
356	2165	1091	M	RN	PIMU	+	NEO	NEO			0	0		0	0		PO	1091	PIMU	
357	2166	1091	M	03	JAUT	-	GEN	GEN			0	0		0	0		PO	1091	JAUT	
358	2167	1091	F	RN	SIUT	+	GEN	GEN			0	0		0	0		PA	892	SIUT	
359	2168	1091	M	RN	JUIU	+	GEN	GEN			0	0		0	0		PO	397	JUIU	
360	2169	1191	M	RN	AJUI	+	NEO	NEO			0	0		0	0		PO	294	AJUI	
361	2170	1191	M	04	PINO	+	NEO	NEO	H2171		0	0		0	0					
362	2171	1191	F	06	PINO	+	NEO	NEO	H2170		0	0		0	0		AD	627	MSG	CC 0000 0627
363	2172	1191	M	RN	JAIS	+	GEN	D			0	0		0	0					
364	2173	1191	M	RN	SIBA	+	NEO	NEO			0	0		0	0		PO	1292	SIBA	
365	2174	1191	F	RN	TODY	+	NEO	NEO			0	0		0	0					
366	2175	0			GRAZ						0	0		0	0					
367	2176	1191	M	RN	POBP	+	NEO	NEO			0	0		0	0					
368	2177	1191	F	RN	AJUI	+	NEO	NEO			0	0		0	0		PA	693	AJUI	
369	2178	1191	F	20	ATAB	+			N3396		0	0	ATAB	0	613					SPS1:FMD0
370	2179	1191	F	76	ATAB	+					0	0		0	0		AD	1292	ATAB	
371	2180	1191	F	15	GUA	+					0	0		0	0		AD	405		CC 0000 0405
372	2181	1191	M	RN	YANG	+	NEO	NEO			0	0		0	0		PO	1293	YANG	
373	2182	1291	M	PO	SIUT	-	GEN	GEN			0	0		0	0		PO	1191	SIUT	
374	2183	1291	F	RN	ASUC	+	NEO	NEO			0	0		0	0		AD	1200	ASUC	
375	2184	1291	M	RN	YANG	+	NEO	NEO			0	0		0	0		PO	1192	YANG	
376	2185	0			GRAZ						0	0		0	0					
377	2186	1291	F	RN	GENG	+	NEO	NEO			0	0		0	0		PA	1192	GENG	
378	2187	1291	M	RN	JUIU	+	NEO	NEO	N5225		5311	216		0	0					
379	2188	1291	M	RN	PUBU	+	NEO	NEO			0	0		0	0		PO	1193	TOTA	
380	2189	0			GRAZ						0	0		0	0					
381	2190	0			GRAZ						0	0		0	0					
382	2191	0			GRAZ						0	0		0	0					
383	2192	192	M	03	YANG	-	GEN	GEN			0	0		0	0		PO	192	YANG	
384	2193	192	M	01	CHAU	-	GEN	GEN			0	0		0	0		PO	1192	CHAU	
385	2194	192	F	RN	JAPC	+	GEN	GEN			0	0		0	0		PA	393	JAPC	
386	2195	192	M	RN	SIBA	+	NEO	NEO			0	0		0	0		PO	499	SIBA	
387	2196	192	F	RN	YANG	+	NEO	NEO			0	0		0	0		PA	1092	YANG	
388	2197	192	M	N	JAIB	+	NEO	NEO	N6220 N5466		5314	1113	POMO	0	0		AD	523	JAIB	CC 0000 0523
389	2198	192	F	RN	JUIU	+	NEO	NEO			0	0		0	0		AD	117	JUIU	CC 2127 0117
390	2199	292	F	RN	TIBA	+	GEN	GEN			0	0		0	0		PA	993	TIBA	
391	2200	292	M	RN	YANG	+	NEO	NEO			0	0		0	0		PO	1193	YANG	
392	2221	292	F	RN	JAUT	+	GEN	GEN			0	0		0	0		AD	1207		
393	2202	292	M	RN	GUA	+	GEN	GEN			0	0		0	0		PO	1192	GUA	
394	2203	292	F	01	COMI	+	GEN	GEN			0	0		0	0		PA	592	COMI	
395	2204	292	F	RN	GUIG	+	NEO	NEO			0	0		0	0		PA	893	GUIG	
396	2205	2092	M	45	CUPS	+					0	0		0	0		AD	1100	CUPS	CC 0000 1100
397	2206	292	F	36	CUPS	+					0	0		0	0		AD	295	CUPS	CC 0000 0295
398	2207	292	F	02	JUIU	+	GEN	GEN			0	0		0	0		PA	296	JUIU	
399	2208	292	F	PA	JAUT	-	GEN	GEN			0	0		0	0		PA	292	JAUT	
400	2209	292	M	RN	GUIG	+	NEO	NEO			0	0		0	0		PO	897	GUIG	
401	2210	392	M	RN	UCHU	+	NEO	NEO			0	0		0	0		PO	498	UCHU	
402	2211	392	M	RN	JUIU	+	NEO	NEO			0	0		0	0		PO	592	JUIU	
403	2212	392	F	12	TUSI	+	GEN	GEN			0	0		0	0		AD	915		CC 0760 0915
404	2213	392	M	RN	TUSI	+	GEN	GEN			0	0		0	0					
405	2214	392	F	07	GEDE	+	GEN	GEN			0	0		0	0		AD	595	GEDE	
406	2215	392	M	01	COMI	+	GEN	GEN			0	0		0	0					

REC	IMP#	DB	S	AG	VILL	S	MADR	PADR	REL1	REL2	SPS1	ND1	VILM	SPS2	ND2	VILM	AD	DD	VILD	COMMENTS
407	2216	392	F	01	YANG	+	GEN	GEN			0	0		0	0		PA	299	YANG	
408	2217	392	M	RN	YANG	+	NED	NED			0	0		0	0		PO	492	YANG	
409	2218	392	F	RN	SIBA	+	NED	NED			0	0		0	0		PA	294	SIBA	
410	2219	392	F	RN	SIBA	+	NED	NED			0	0		0	0		AD	609	MSG	CC 0000 0609
411	2220	392	F	05	JUIU	+	GEN	GEN			0	0		0	0					
412	2221	492	M	RN	SIBA	+	NED	NED	6262		4439	611		0	0					
413	2222	492	M	50	POBP	-					0	0		0	0		AD	692	POBP	
414	2223	0			GRAZ						0	0		0	0					
415	2224	492	M	RN	JAJO	+	NED	NED			0	0		0	0		AD	202	JAJO	SO
416	2225	492	M	RN	JAUT	+	GEN	GEN			0	0		0	0		PO	900	JAUT	
417	2226	492	F	RN	GUAA	+	NED	NED			0	0		0	0		PA	293	GUAA	
418	2227	492	M	50	ASUC	-					0	0		0	0		AD	492	ASUC	
419	2228	492	F	RN	SIBA	+	NED	NED			0	0		0	0		PA	193	SIBA	
420	2229	492	F	RN	AJUI	+	NED	NED			0	0		0	0		PA	293	AJUI	
421	2230	492	F	RN	JUIU	+	NED	NED			0	0		0	0		PA	1193	JUIU	
422	2231	592	F	RN	UCHU	+	NED	NED			0	0		0	0		PA	1294	UCHU	
423	2232	592	M	28	TOBI	+					0	0		0	0		AD	1194	TOBI	CC 0000 1194
424	2233	592	M	15	PIHO	+	NED	NED			0	0		0	0					
425	2234	592	M	10	CHAJ	+			5650		0	0		0	0		AD	328	MSG	CC 6127 0328
426	2235	592	M	30	ASUC	+					0	0		0	0					
427	2236	592	M	RN	SIBA	+	NED	NED			0	0		0	0		PO	692	SIBA	
428	2237	592	F	RN	SIBA	+	NED	NED			0	0		0	0		PA	1092	SIBA	
429	2238	592	F	RN	POBP	+	NED	NED			0	0		0	0					
430	2239	592		35	JAUT	-					0	0		0	0		AD	692	JAUT	
431	2240	592	F	RN	GUIG	+	NED	NED			0	0		0	0					
432	2241	592	F	01	GUIG	+	GEN	GEN			0	0		0	0		PA	898	GUIG	
433	2242	692	M	RN	JUIU	+	NED	NED			0	0		0	0		PO	1193	JUIU	
434	2243	692	F	RN	AJUI	+	NED	D			0	0		0	0		PA	693	AJUI	
435	2244	692	F	01	JAJB	+	GEN	GEN			0	0		0	0		PA	692	JAJB	
436	2245	692	M	01	GEBE	+	GEN	GEN			0	0		0	0		PO	793	CONI	
437	2246	692	M	RN	GEBE	+	GEN	GEN			0	0		0	0		AD	409		
438	2247	692	F	RN	ASUC	+	NED	NED			0	0		0	0		AD	1113	MSG	CC 2066 1113
439	2248	692	F	RN	JAJB	+	NED	NED			0	0		0	0		AD	717	JAJB	VA 0000 0717
440	2249	692	M	RN	ASUC	+	NED	NED			0	0		0	0		PA	299	ASUC	
441	2250	792	M	RN	AJUI	+	NED	NED	N5608	N5816	0	0		0	0					
442	2251	792	M	RN	ASUC	+	NED	NED			0	0		0	0		PO	992	ASUC	
443	2252	792	M	RN	ACUR	+	NED	NED			0	0		0	0		PO	893	JAIB	
444	2253	792	M	RN	UCHU	+	NED	NED			2747	711		4310	1125	UCHU				
445	2254	792	F	RN	TOTA	+	NED	NED			0	0		0	0		PA	1193	TOTA	
446	2255	792	M	RN	J AIS	+	NED	NED			0	0		0	0		PO	1192	J AIS	
447	2256	792	M	RN	JUIU	+	NED	NED			0	0		0	0		PO	1192	JUIU	
448	2257	792	M	RN	ASUC	+	NED	NED			0	0		0	0		PO	992	ASUC	
449	2258	892	M	RN	JUTU	+	NED	NED			0	0		0	0		PO	92	JUTU	
450	2259	0			GRAZ						0	0		0	0					
451	2260	892	M	34	SEOB	-					0	0		0	0		AD	992	SEOB	
452	2261	892	M	34	SEOB	-					0	0		0	0					
453	2262	892	M	RN	ASUC	+	GEN	GEN			0	0		0	0		PO	793	ASUC	
454	2263	892	M	RN	AJUI	+	NED	NED			0	0		0	0		PA	1193	JUIU	
455	2264	0			GRAZ						0	0		0	0					
456	2265	0			GRAZ						0	0		0	0					
457	2266	0			GRAZ						0	0		0	0					
458	2267	0			GRAZ						0	0		0	0					
459	2268	992	F	RN	JUIU	+	NED	NED			0	0		0	0		PA	1093	JUIU	
460	2269	1092	F	RN	YANG	+	NED	NED			0	0		0	0		PA	1093	YANG	
461	2270	1092	F	RN	J AIB	+	NED	NED			0	0		0	0		PA	1193	J AIB	
462	2271	1092	M	RN	CHAU	+	NED	NED			0	0		0	0		PO	1093	CHAU	
463	2272	1092	F	RN	J AIC	+	NED	NED			0	0		0	0		PA	193	J AIC	
464	2273	1092	M	RN	JUTU	+	NED	NED			0	0		0	0		PO	1292	JUTU	

REC	BAPI	DB	S	AG	VILL	S	MADR	PADR	REL1	REL2	SPS1	MD1	VILM	SPS2	MD2	VILM	AB	DD	VILD	COMMENTS
465	2274	1092	F	RN	TODY	+	NED	NED			0	0		0	0		PA	1195	TODY	
466	2275	1092	M	RN	JUTU	+	NED	NED			0	0		0	0		PO	1292	JUTU	
467	2276	1092	M	RN	JUIU	+	NED	NED			0	0		0	0		PO	193	JUIU	
468	2277	1192	M	RN	NAAS	+	NED	NED			0	0		0	0		PO	797	NAAS	
469	2278	1192	F	65	JAUT	-					0	0		0	0		AD	1292	JAUT	
470	2279	0			GRAZ						0	0		0	0					
471	2280	1192	M	RN	GUAH	+					0	0		0	0					
472	2281	1192	M	RN	COMI	+	GEN	GEN			0	0		0	0		PO	593	COMI	PS GEN
473	2282	1192	F	RN	CHAJ	+	GEN	GEN			0	0		0	0					
474	2283	0			GRAZ						0	0		0	0					
475	2284	1192	F	40	PIND	+					0	0		0	0					
476	2285	1192	F	20	TUSI	+					0	0		0	0		AD	1007		
477	2286	1192	F	RN	COMI	+	GEN	GEN			0	0		0	0		PA	1193	COMI	
478	2287	1292	F	RN	POBP	+	NED	NED			0	0		0	0		PA	193	POBP	
479	2288	1292	F	RN	JUIU	+	NED	NED			0	0		0	0		PA	193	JUIU	
480	2289	129		RN	PIND	+	NED	NED			0	0		0	0					
481	2290	1292	M	RN	CUCA	+	NED	NED			0	0		0	0		PO	1193	CUCA	
482	2291	1292	F	RN	CUCA	+	NED	NED			0	0		0	0		PA	394	JUTU	
483	2292	1292	M	AD	GUIG	-					0	0		0	0		AD	293	GUIG	
484	2293	1292	M	04	GUIJ	+	GEN	GEN	H2294		0	0		0	0		PO	496	GUIJ	
485	2294	1292	F	02	GUIJ	+	GEN	GEN	H2293		0	0		0	0					
486	2295	1292	M	02	COMI	+	GEN	GEN			0	0		0	0		PO	893	COMI	
487	2296	1292	F	01	JAUT	+	GEN	GEN			0	0		0	0		PA	399	JAUT	
488	2297	1292	F	01	COMI	+	GEN	GEN	N5784	N5260	0	0		0	0		AD	1222	GUAH	CC 3916 1222
489	2298	1292	F	RN	JUIU	+	NED	NED			0	0		0	0					
490	2299	1292	M	60	ASUC	-					0	0		0	0		AD	193	ASUC	
491	2300	193	F	RN	ASUC	+	GEN	GEN			0	0		0	0		NA	1100	ASUC	
492	2301	193	M	02	YANG	+	NED	NED			0	0		0	0		PO	394	YANG	
493	2302	193	M	RN	YANG	+	GEN	GEN			0	0		0	0		PO	297	YANG	
494	2303	193	M	01	JAUT	+	GEN	GEN			0	0		0	0		AD	1214	JAUT	CC 2442
495	2304	0			GRAZ						0	0		0	0					
496	2305	193	M	RN	JUIU	+	GEN	GEN			0	0		0	0		PO	293	JUIU	
497	2306	193	F	RN	JUIU	+	GEN	GEN			0	0		0	0		PA	193	JUIU	
498	2307	193	M	RN	CUCA	+	NED	NED			0	0		0	0		PO	901	CUCA	
499	2308	193	F	55	UCHU	-					0	0		0	0		AD	189	UCHU	
500	2309	193	M	RN	SIBA	+	NED	NED			0	0		0	0		PO	1293	SIBA	
501	2310	193	M	60	TOCJ	-					0	0		0	0		AD	193	TOCJ	
502	2311	193	F	RN	JUIU	+	NED	NED			0	0		0	0		PA	793	JUIU	
503	2312	193	F	08	CUCA	+	GEN	GEN			0	0		0	0		PA	200	CUCA	
504	2313	193	M	05	JAPC	+	GEN	GEN			0	0		0	0		AD	414	JAPC	VA 0000 0414
505	2314	193	F	RN	JUTU	+	NED	NED			0	0		0	0		PA	1093	JUTU	
506	2315	293	M	10	CUCA	+	GEN	GEN			0	0		0	0		AD	414	CAYY	VA 0000 0414
507	2316	293	F	16	CAYY	+					0	0		0	0					
508	2317	293	M	35	UCHU	-					0	0		0	0		AD	1200	UCHU	CC 0000 1200
509	2318	293	M	RN	JAPC	+	GEN	GEN			0	0		0	0					
510	2319	293	M	AD	TODY	-	GEN	GEN	H3124		0	0		0	0		AD	293	TODY	
511	2320	293	M	RN	SIBA	+	NED	NED			0	0		0	0		PO	1195	SIBA	
512	2321	0			GRAZ						0	0		0	0					
513	2322	293	F	PA	CABU	+	NED	NED			0	0		0	0		PA	293	CABU	
514	2323	393	M	RN	GUIG	+	NED	NED			0	0		0	0		PO	1193	GUIG	
515	2324	393	F	RN	JAPC						0	0		0	0		PA	499	GUIG	
516	2325	393	M	RN	POBP	+	NED	NED			0	0		0	0		PO	493	POBP	
517	2326	393	F	RN	AJUI	+	NED	NED			0	0		0	0		PA	499	AJUI	
518	2327	393	M	RN	SIBA	+	NED	NED	N6166		0	0		0	0					
519	2328	393	F	RN	ASUC	+	NED	NED			0	0		0	0		PA	694	ASUC	
520	2329	393	F	30		-					0	0		0	0		AD	393	JAUT	
521	2330	393	M	RN	SIBA	+	GEN	GEN			0	0		0	0					
522	2331	393	M	RN	SIBA	+	NED	NED			0	0		0	0		PO	593	SIBA	

REC	INP#	DB	S	AG	VILL	S	MADR	PADR	REL1	REL2	SPS1	ND1	VILM	SPS2	ND2	VILM	AD	DD	VILD	COMMENTS
523	2332	393	M	02	JUIU	+	GEN	GEN			0	0		0	0			0		
524	2333	493	M	RN	JUTU	+	NEO	NEO			0	0		0	0		PO	493	JUTU	
525	2334	0			GRAZ						0	0		0	0			0		
526	2335	493	F	60	YANG	+					0	0		0	0			0		
527	2336	493	F	35	PUBU	+					0	0		0	0		AD	1198	YANG	
528	2337	493	M	RN	JUIU	+	NEO	NEO			0	0		0	0		PO	493	JUIU	
529	2338	493	M	RN	JAUT	+	NEO	NEO			0	0		0	0			0		
530	2339	493	M	70	JAPC	-					0	0		0	0		AD	1200	JAPC	
531	2340	593	M	RN	JAPC		NEO	NEO			0	0		0	0		PO	593	JAPC	
532	2341	593	M	18	GENG	+	GEN	GEN			0	0		0	0		AD	814	GENG	VO 0000 0814
533	2342	593	F	22	UCHU	+	GEN	GEN			0	0		0	0			0		
534	2343	0			GRAZ						0	0		0	0			0		
535	2344	593	M	RN	YANG	+	NEO	NEO			0	0		0	0		PO	1193	YANG	
536	2345	593	F	15	JAIB	+	GEN	GEN			0	0		0	0		AD	600	JAIB	CC 0000 0600
537	2346	593	M	RN	YANG	+	NEO	NEO			0	0		0	0		PO	895	YANG	
538	2347	593	F	RN	UCHU	+	NEO	NEO			0	0		0	0		PA	893	UCHU	
539	2348	593	M	RN	PAIB	+	NEO	NEO			0	0		0	0		PO	1094	JAIS	
540	2349	593	M	RN	YANG	+	NEO	NEO			0	0		0	0		PO	1193	YANG	
541	2350	593	F	RN	UCHU	+	NEO	NEO			0	0		0	0		PA	599	UCHU	
542	2351	693	F	RN	JUIU	+	NEO	NEO			0	0		0	0		PA	894	JUIU	
543	2352	693	F	RN	AJUI	+	NEO	NEO			0	0		0	0		AD	110		CC 0000 0110
544	2353	693	M	RN	JUIU	+	NEO	NEO			0	0		0	0		PO	1293	JUIU	
545	2354	693	F	25	JUIU	-	GEN	GEN			0	0		0	0		AD	398	JUIU	
546	2355	693	F	RN	JAUT	+	GEN	GEN	N5608	N5816	0	0		0	0		AD	518		CC 0000 0518
547	2356	693	F	RN	CABU	+	GEN	GEN			0	0		0	0			0		
548	2357	693	M	55	YANG	-					0	0		0	0		AD	693	YANG	
549	2358	0			GRAZ						0	0		0	0			0		
550	2359	793	M	19	ATAB	+					0	0		0	0			0		
551	2360	793	M	17	GUAA	+					0	0		0	0		AD	732	MSG	CC 0000 0732
552	2361	793	F	RN	AJUI						0	0		0	0		AD	314	MSG	CC 0000 0314
553	2362	793	M	RN	ASUC	+	NEO	NEO			0	0		0	0		PO	1193	ASUC	
554	2363	893	F	RN	AJUI	+	NEO	NEO			0	0		0	0		PA	794	AJUI	
555	2364	0	F	RN	SIBA	+	NEO	NEO			0	0		0	0		PA	893	SIBA	
556	2365	893	M	RN	YANG	+	NEO	NEO			0	0		0	0		PO	1193	YANG	
557	2366	893	M	RN	ASUC	+	NEO	NEO			0	0		0	0		PO	1193	ASUC	
558	2367	893	M	RN	SIBA	+	NEO	NEO			0	0		0	0		PO	894	SIBA	
559	2368	893	F	RN	JAUT	+	NEO	NEO			0	0		0	0		PA	594	JAUT	
560	2369	893	M	17	TOTA	+	GEN	GEN			0	0		0	0			0		
561	2370	0			GRAZ						0	0		0	0			0		
562	2371	893	M	06	JUIU	+	GEN	GEN			0	0		0	0			0		
563	2372	893	M	RN	YANG	+	NEO	NEO			0	0		0	0		PO	694	YANG	
564	2373	893	F	50	GUIG	-					0	0		0	0		AD	993	GUIG	
565	2374	993	F	RN	GUIG	+	NEO	NEO			0	0		0	0		PA	299	GUIG	
566	2375	993	F	RN	JUIU	+	NEO	NEO			0	0		0	0		PA	794	JUIU	
567	2376	993	M	19	GEBE	+	GEN	GEN			0	0		0	0			0		
568	2377	993	F	18	CONI	+	GEN	GEN			0	0		0	0			0		
569	2378	993	M	RN	YANG	+	GEN	GEN			3275	1114	YANG	0	0			0		
570	2379	993	M	PO	PUBU	+	GEN	GEN			0	0		0	0			0		
571	2380	993	M	01	CONI	+	GEN	GEN			0	0		0	0		PO	1094	CONI	
572	2381	1093	F	RN	AMUP	+	NEO	NEO			0	0		0	0		AD	107		
573	2382	1093	F	RN	JUTU	+	NEO	NEO			0	0		0	0		PA	194	JUTU	
574	2383	1093	M	64	GUIG	-					0	0		0	0		AD	1093	GUIG	
575	2384	1093	M	AD	CABU	-	GEN	GEN			0	0		0	0		AD	1093	CABU	
576	2385	0			GRAZ						0	0		0	0			0		
577	2386	1093	M	RN	JUTU	+	NEO	NEO			0	0		0	0		PA	1193	JUTU	
578	2387	1093	M	RN	JAIB	+	GEN	GEN			0	0		0	0		AD	1228	MSG	VO 0000 1228
579	2388	1093	M	RN	JAIB	+	NEO	NEO			0	0		0	0		PO	1194	JAIB	M ABCA
580	2389	1093	M	RN	YANG	+	NEO	NEO			0	0		0	0		PO	301	YANG	

REC	BAP#	DB	S	AG	VILL	S	NADR	PADR	REL1	REL2	SPS1	ND1	VILM	SPS2	ND2	VILM	AD	DD	VILD	COMMENTS
581	2390	1093	M	RN	TOPI	+	NED	NED			0	0		0	0		PO	1193	TOPI	
582	2391	1093	M	PO	GUA	-	GEN	GEN			0	0		0	0		PO	1193	GUA	
583	2392	1193	M	RN	ASUC	+	NED	NED			0	616		0	0		AD	921	MSG	CC 0000 0921
584	2393	1193	M	RN	JUJI	+	GEN	4924			4360	611	JUJI	0	0		AD	524	GUIN	CC JND 0524
585	2394	1193	F	RN	PINO	+	NED	NED			0	0		0	0		PA	994	PINO	
586	2395	1193	M	RN	UCHU	+	GEN	GEN			0	0		0	0		PO	698	UCHU	
587	2396	1193	M	PO	GUA	-	GEN	GEN			0	0		0	0		PO	1193	GUA	
588	2397	1193	M	PO	GUA	-	GEN	GEN			0	0		0	0		PO	896	CONI	
589	2398	1193	M	PO	GUA	-	GEN	GEN			0	0		0	0		PO	1193	PINU	
590	2399	1193	F	AD	GUA	-	GEN	GEN			0	0		0	0		AD	1193	JAUT	
591	2400	1193	M	RN	JUJU	+	NED	NED			0	0		0	0		PO	294	JUJU	
592	2401	0			LSNO						0	0		0	0					
593	2402	1193	M	RN	JAIB	+	NED	NED			0	0		0	0		AD	324	MSG	
594	2403	1193	F	SZ	UCHU	-					0	0		0	0		AD	1193	UCHU	
595	2404	1293	F	RN	CHAJ	+	NED	NED			0	0		0	0		PA	294	CHAJ	
596	2405	1293	M	PO	JUTU	+	NED	NED			0	0		0	0		AD	717		CC 0000 0717
597	2406	1293	M	RN	JUJU	+	NED	NED			0	0		0	0		PO	194	JUJU	
598	2407	1293	M	PO	TOOY	-	GEN	GEN			0	0		0	0		PO	895	TOOY	
599	2408	1293	F	28	JAJU	+	GEN	GEN			0	0		0	0		AD	1198	AJUI	CC 0000 1198
600	2409	1293	F	18	CHAC	+	GEN	GEN			0	0		0	0					
601	2410	1293	M	RN	YAGU	+	NED	NED			0	0		0	0		PO	895	JUJU	
602	2411	0			GRAZ						0	0		0	0					
603	2412	1293	F	RN	JAIS	+	NED	NED			0	0		0	0		PA	595	JAIS	
604	2413	1293	F	RN	JUJU	+	NED	NED			0	0		0	0		PA	1293	JUJU	
605	2414	1293	M	RN	SIBA	+	NED	NED			0	0		0	0		PO	495	SIBA	
606	2415	1293	M	RN	AJUI	+	NED	NED			0	0		0	0		PO	795	AJUI	
607	2416	194	M	RN	TOPI	+	NED	NED			0	0		0	0					
608	2417	194	F	46	JUJU	-					0	0		0	0		AD	194	JUJU	
609	2418	194	F	70	CUCA	-					0	0		0	0		AD	194	CHAJ	
610	2419	194	M	RN	JUTU	+	NED	NED			0	0		0	0		PO	894	JUTU	
611	2420	194	M	RN	JUTU	+	NED	NED			0	0		0	0		PO	294	JUTU	
612	2421	0			GRAZ						0	0		0	0					
613	2422	294	M	RN	TOOY	+	NED	NED			0	0		0	0		AD	118		SO
614	2423	294	M	RN	ASUC	+	GEN	GEN	N6193		0	0		0	0					
615	2424	294	F	N	CONI	+	GEN	GEN	N5223		0	0		0	0		AD	315	CONI	
616	2425	294	M	RN	JUJU	+	NED	NED			0	0		0	0		PO	896	JUJU	
617	2426	394	M	RN	CONI	+	GEN	GEN			0	0		0	0		PO	595	CONI	
618	2427	394	M	RN	CAYY	+	GEN	GEN			0	0		0	0					
619	2428	394	F	04	TUST	+	GEN	GEN			0	0		0	0		AD	1110	TUST	CC 0000 1110
620	2429	394	M	RN	TOOY	+	GEN	GEN			0	0		0	0		PO	694	TOOY	
621	2430	394	F	RN	JUJU	+	NED	NED			0	0		0	0		PA	795	JUJU	
622	2431	394	F	16	SUAN	+	GEN	GEN	N5479	N5064	0	0		0	0					
623	2432	394	F	RN	JUJU	+	NED	NED			0	0		0	0		AD	326	MSG	CC 1808 0326
624	2433	394	M	RN	AJUI	+	NED	NED			0	0		0	0		AD	115		
625	2434	394	M	RN	CUCA	+	GEN	GEN	N5168		0	0		0	0		PO	494	CUCA	
626	2435	494	M	RN	AMUP	+	GEN	GEN			0	0		0	0		PO	1195	AMUP	
627	2436	494	M	RN	JAIB	+	NED	NED			0	0		0	0		PO	795	JAIB	
628	2437	494	F	RN	CHAU	+	NED	NED			0	0		0	0		PA	494	CHAU	
629	2438	494	F	RN	JAIS	+	GEN	GEN			0	0		0	0					
630	2439	0			AGCA						0	0		0	0					
631	2440	494	F	RN	GUIG	+					0	0		0	0		PA	299	GUIG	
632	2441	0	M	RN	GUA	+	NED	NED			0	0		0	0		PO	695	GUA	
633	2442	0	F	RN	POBP	+	NED	NED			0	0		0	0		AD	15		VA 0000 0115
634	2443	0	M	RN	JAUT	+	GEN	GEN			0	0		0	0					
635	2444	0	M	RN	YANG	+	NED	NED			0	0		0	0		PO	794	YANG	
636	2445	0	M	RN	JAIB	+	GEN	GEN			0	0		0	0		AD	729		VO 0000 0729
637	2446	494	F	16	JAIS	+	GEN	GEN			0	0		0	0		AD	902	JAIS	VA 0000 0902
638	2447	0			GRAZ						0	0		0	0					



REC	IMP#	DB	S	AG	VILL	S	MADR	PADR	REL1	REL2	SPS1	MB1	VILM	SPS2	MB2	VILM	AD	DD	VILD	COMMENTS
639	2448	594	F	RN	TOCJ	+	NEO	NEO			0	0		0	0			0		
640	2449	594	M	RN	SIBA	+	NEO	NEO			0	0		0	0			0		
641	2450	594	M	40	CABU	+					0	0		0	0			0		
642	2451	594	M	28	CHAC	+					0	0		0	0			0		
643	2452	594	M	13	JAUT	-	GEN	GEN			0	0		0	0		AD	594	JAUT	
644	2453	594	F	RN	SIBA	+	NEO	NEO			0	0		0	0		PA	896	SIBA	
645	2454	594	F	RN	JAIS	+	NEO	4999			0	0		0	0		PA	1196	JAIS	
646	2455	694	M	PD	SIBA	+	NEO	NEO			0	0		0	0		PO	695	SIBA	
647	2456	0			CRAZ						0	0		0	0			0		
648	2457	694	F	RN	POBP	+	NEO	NEO			0	0		0	0		PA	895	POBP	
649	2458	694	F	RN	AJUI	+	NEO	NEO			0	0		0	0		PA	198	SIBA	
650	2459	694	M	RN	SIBA	+	NEO	NEO			0	0		0	0		AD	229	MSG	CC 2607 0229
651	2460	0									0	0		0	0			0		
652	2461	0									0	0		0	0		PO	994	CHAJ	PS NEO
653	2462	0									0	0		4551	712	JUIU	PO	695	JUIJ	PA NEO
654	2463	0									0	0		0	0		PO	1295	JAUT	PS GEN
655	2464	0									0	0		0	0			0		
656	2465	0									0	0		0	0			0		
657	2466	0									0	0		0	0		PO	297	CHAU	PS NEO
658	2467	0									0	0		0	0			0		
659	2468	0									0	0		0	0		PO	894	AJUI	PS NEO
660	2469	0									0	0		0	0			0		
661	2470	0									0	0		0	0		PO	399	TIBA	PS NEO
662	2471	0									0	0		0	0		PA	896	GUIC	PS NEO
663	2472	0									0	0		0	0		AD	299	CHAU	CC 0000 0299
664	2473	0									0	0		0	0		AD	1180	TODY	CC 0000 1180
665	2474	0							5081		0	925	JUTU	0	0		AD	1113	APIA	CC 0000 1113
666	2475	0									0	0		0	0		AD	0	APIA	CC 3624
667	2476	0									0	0		0	0		AD	708		VO 2476 0708
668	2477	0									0	0		0	0			0		
669	2478	0									0	0		0	0		AD	309		CC 0000 0309
670	2479	0									0	0		0	0			0		
671	2480	0									0	0		0	0		PO	1194	JUTU	PS NEO
672	2481	0									0	0		0	0		PO	1097	POBP	PS NEO
673	2482	0									0	0		0	0		PA	395	JUIU	PS NEO
674	2483	0									0	0		0	0		PA	498	YANG	PS NEO
675	2484	0									0	0		0	0			0		
676	2485	0									0	0		0	0		PA	1194	JAIS	PS NEO
677	2486	0									0	0		0	0		PO	1094	TOTA	PS NEO
678	2487	0									0	0		0	0		PA	295	JUIU	PS NEO
679	2488	0									0	0		0	0		PA	994	POBP	PS NEO
680	2489	0									0	0		0	0		PO	699	AGUC	
681	2490	0									0	0		0	0			0		
682	2491	0									0	0		0	0		PO	895	JUIU	PS NEO
683	2492	0									0	0		0	0		PO	295	ATAB	PS GEN
684	2493	0									0	0		0	0		PO	1294	TOPA	PS NEO
685	2494	0									0	0		0	0		PO	1194	YANG	PS NEO
686	2495	0									0	0		0	0			0		
687	2496	0									0	0		0	0		PO	1094	TOPI	PS NEO
688	2497	0									0	0		0	0		AD	1010		CC 0000 1010
689	2498	0									0	0		0	0		PO	396	JUIU	PS NEO
690	2499	0									0	0		0	0		PA	895	JUIU	PS NEO
691	2500	0									0	0		0	0		PA	199	UCHU	PS NEO
692	2501	0									0	0		0	0		PA	1294	JUIU	PS NEO
693	2502	0									0	0		0	0			0		
694	2503	0									0	0		0	0		AD	196	TOPI	PS NEO
695	2504	0									0	0		0	0		AD	921	UCHU	CC 0000 0921
696	2505	0									0	0		0	0		PO	1295	TODY	PS NEO

REC	BNP#	DB	S	AG	VILL	S	MADR	PADR	REL1	REL2	SPS1	ND1	VILM	SPS2	ND2	VILM	AD	DD	VILD	COMMENTS
697	2506	0							5492		0	0		0	0			0		
698	2507	0									0	0		0	0		PA	595	CONI	PS GEN
699	2508	0									0	0		0	0		PA	1195	JUIU	PS GEN
700	2509	0									0	0		0	0		PA	1294	YANG	PS NED
701	2510	0									0	0		0	0		PO	296	TOTA	PS NED
702	2511	0									0	0		0	0		PO	498	UCHU	PS NED
703	2512	0									0	0		0	0		PO	1195	TIBA	PS GEN
704	2513	0									0	0		0	0		PO	195	JUTU	PS NED
705	2514	0									0	0		0	0		PO	597	SIBA	PS NED
706	2515	0									0	0		0	0		PA	1195	YANG	PS NED
707	2516	0									0	0		0	0		AD	317		VO 0000 0317
708	2517	0									0	0		0	0			0		
709	2518	0								2518	611			0	0		AD	317		VO 0000 0317
710	2519	0									0	0		0	0		PO	597	JAUT	PS GEN
711	2520	0									0	0		0	0		PA	299	ASUC	PS NED
712	2521	0									0	0		0	0		PA	299	SIBA	PS NED
713	2522	0									0	0		0	0		PO	1000	CUCA	PS NED
714	2523	0									0	0		0	0			0		
715	2524	0									0	0		0	0			0		
716	2525	0									0	0		0	0		AD	1009		CC 0000 1009
717	2526	0									0	0		0	0		AD	395	CONI	
718	2527	0									0	0		0	0			0		
719	2528	0									0	0		0	0		PO	298	CONI	PS GEN
720	2529	0									0	0		0	0		PA	988	SIUT	
721	2530	0									0	0		0	0		PO	695	AJUI	PS NED
722	2531	0									0	0		0	0		AD	295	JUIU	
723	2532	0									0	0		0	0		PO	1195	SIBA	PS NED
724	2533	0									0	0		0	0		PA	195	SIBA	PS NED
725	2534	0									0	0		0	0		PA	395	YANG	PS NED
726	2535	0									0	0		1964	916			0		
727	2536	0									0	0		0	0		PO	295	YANG	PS NED
728	2537	0									0	0		0	0			0		
729	2538	0									0	0		0	0		AD	312		CC 0000 0312
730	2539	0									0	0		0	0			0		
731	2540	0									0	0		0	0			0		
732	2541	0									0	0		0	0			0		
733	2542	0									0	0		0	0		PO	1100	JUIU	PS NED
734	2543	0									0	0		0	0			0		
735	2544	0									0	0		0	0		PA	399	JUIU	PS GEN
736	2545	0									0	0		0	0		PO	395	JUIU	PS NED
737	2546	0									0	0		0	0			0		
738	2547	0									0	0		0	0		PO	1100	SIBA	PS NED
739	2548	0									0	0		0	0			0		
740	2549	694	F	RN	JAPC	+	GEN	GEN	H2550		0	0		0	0		PA	299	JAPC	TWIN
741	2550	694	F	RN	JAPC	+	GEN	GEN	H2549		0	0		0	0			0		TWIN
742	2551	395	H	RN	ILGB	+	NED	NED			0	0		0	0		PO	395	CHAJ	
743	2552	395	F	RN	JUIU	+	NED	NED	N5642	N5452	0	0		0	0		AD	1121	NSC	CC 0000 1121
744	2553	495	H	RN	POBP	+	NED	NED			0	0		0	0		PO	795	POBP	
745	2554	0			GRAZ						0	0		0	0			0		
746	2555	0									0	0		0	0			0		
747	2556	0									0	0		0	0		PA	495	JAUT	PS GEN
748	2557	0									0	0		0	0		PA	597	ANUP	PS NED
749	2558	595	F	34	GENG	+	GEN	GEN			0	0		0	0			0		
750	2559	595	F	58	GUIG	+					0	0		0	0			0		
751	2560	0									0	0		0	0			0		
752	2561	0									0	0		0	0			0		
753	2562	0									0	0		0	0			0		
754	2563	0									0	0		0	0			0		

REC	IMP#	DB	S	AG	VILL	S	MADR	PADR	REL1	REL2	SPS1	ND1	VILM	SPS2	ND2	VILM	AD	DD	VILD	COMMENTS
755	2564	0									0	0		0	0			0		
756	2565	0									0	0		0	0			0		
757	2566	0									0	0		0	0			0		
758	2567	0									0	0		0	0			0		
759	2568	595	F	34	GENG	+	GEN	GEN			0	0		0	0			0		
760	2569	595	F	58	GUIG	+					0	0		0	0			0		
761	2570	595	F	RN	JUIU	+	NED	NED			0	0		0	0		PA	497	JUIU	
762	2571	595	F	RN	SIBA	+	NED	NED	5075		4470	213		0	0		AD	118		CC 0000 0118
763	2572	595	M	RN	ASUC	+	NED	NED			0	0		0	0			0		
764	2573	0			GRAZ						0	0		0	0			0		
765	2574	595	M	AD	AMUP	-	GEN	GEN			0	0		0	0			0		
766	2575	695	F	RN	YANG	+	NED	NED			0	0		0	0		PA	1195	YANG	
767	2576	0			GRAZ						0	0		0	0			0		
768	2577	695	F	RN	YANG	+	NED	NED			0	0		0	0		PA	995	YANG	
769	2578	695	F	RN	JUIU	+	NED	NED	N597		0	713	MSG	0	0		AD	429		CC 0000 0429
770	2579	695	M		JUTU	+	NED	NED			0	0		0	0		PA	996	JUTU	
771	2580	695	M	PO	YANG	-	GEN	GEN			0	0		0	0		PO	695	YANG	
772	2581	0			GRAZ						0	0		0	0			0		
773	2582	695	F	PA	COMI	-	GEN	GEN			0	0		0	0		PA	695	COMI	
774	2583	695	F	RN	MAAS	+	NED	NED			0	0		0	0		PO	699	COMI	
775	2584	795	M	PO	COMI	+	GEN	GEN			0	0		0	0		PO	699	COMI	
776	2585	795	F	RN	JUIU	+	NED	NED			0	0		0	0		PA	796	JUIU	
777	2586	795	F	RN	GUIG	+	NED	NED			0	0		0	0		PA	397	GUIG	
778	2587	0			GRAZ						0	0		0	0			0		
779	2588	795	F	RN	SIBA	+	NED	NED			0	0		0	0		PA	796	SIBA	
780	2589	795	M	RN	CHAJ	+	NED	NED			0	0		0	0		PO	895	CHAJ	
781	2590	795	F	06	PASE	+	GEN	GEN			0	0		0	0			0		
782	2591	795	F	RN	JATB	+	NED	NED			0	0		0	0			0		
783	2592	795	F	RN	PIND	+	NED	NED			0	0		0	0		PA	303	PIND	
784	2583	795	M	ND	ATAB	-	NED	NED			0	0		0	0		PO	296	ATAB	
785	2594	895	F	RN	JUTU	+	NED	NED			0	0		0	0		PA	896	JUTU	
786	2595	895	M	RN	TOPI						0	0		0	0			0		
787	2596	0			GRAZ						0	0		0	0			0		
788	2597	895	F	RN	JATB	+	NED	NED			0	0		0	0		PA	398	JATB	
789	2598	895	M	RN	UCHU	+	NED	NED			0	0		0	0		PO	297	UCHU	
790	2599	895	F	28	YANG	+	GEN	GEN			0	0		0	0			0		
791	2600	895	M	RN	AJUI	+	NED	NED			0	0		0	0		PO	696	AJUI	
792	2601	895	F	PA	JUIU	+	NED	NED			0	0		0	0		PA	896	JUIU	
793	2602	995	M	RN	POBP	+	NED	NED			0	0		0	0		PO	1096	POBP	
794	2603	995	F	RN	JUTU	+	NED	NED			0	0		0	0		PA	995	JUTU	
795	2604	995	F	RN	JUIU	+	GEN	GEN			0	0		0	0		PA	497	JUIU	
796	2605	995	M	AD	PASE	-					0	0		0	0			0		
797	2606	995	F	RN	AJUI	+	NED	NED			0	0		0	0		AD	126	MSG	CC 0213 0126
798	2607	995	F	RN	GUIG	+	NED	NED			0	0		2462	216			0		
799	2608	995	M	RN	COMI	+	GEN	GEN			0	0		0	0			0		
800	2609	995	F	01	JAUT	+	GEN	GEN			0	0		0	0		AD	513	YANG	
801	2610	995	M	RN	YANG	+	GEN	GEN			0	0		0	0		PO	1297	YANG	
802	2611	0			GRAZ						0	0		0	0			0		
803	2612	995	M	RN	YANG	+	GEN	GEN			0	0		0	0		PO	1095	YANG	
804	2613	1095	M	RN	GENG	+	GEN	GEN			0	0		0	0		PO	1195	GENG	
805	2614	1095	M	RN	YANG	+	NED	NED			4492	213		0	0		AD	323	MSG	VO 0000 0323
806	2615	1095	M	RN	JUTU	+	NED	NED			0	0		0	0		PO	1197	JUTU	
807	2616	1095	F	RN	SIBA	+	NED	NED			0	0		0	0		PA	1195	SIBA	
808	2617	0			GRAZ						0	0		0	0			0		
809	2618	1095	F	RN	SIBA	+	NED	NED			0	0		0	0		PA	1197	SIBA	
810	2619	1095	F	RN	JUTU	+	NED	NED			0	0		0	0		PA	1195	JUTU	
811	2620	1095	F	RN	JUJI	+	NED	NED			0	0		0	0		PA	196	JUJI	
812	2621	1095	M	RN	CUCA	+	NED	NED			0	0		0	0		PO	299	CUCA	

REC	IMP#	DB	S	AG	VILL	S	MADR	PADR	REL1	REL2	SPS1	MD1	VILM	SPS2	MD2	VILM	AD	DB	VILD	COMMENTS
813	2622	1095	F	RN	JUIU	+	NEO	NEO			0	0		0	0		PA	696	JUIU	
814	2623	0			GRAZ						0	0		0	0			0		
815	2624	1195	M	RN	GUAP	+	GEN	GEN			0	0		0	0		PO	397	JAPC	
816	2625	1195	M	RN	SIBA	+	NEO	NEO			0	0		0	0		PO	399	SIBA	
817	2626	1195	M	RN	GUAP	+	GEN	GEN			0	0		0	0		AD	1219	NAJA	
818	2627	1195	F	RN	GUAU	+	GEN	GEN			0	0		0	0		PA	399	GUAU	
819	2628	0			GRAZ						0	0		0	0			0		
820	2629	1195	M	40	TONJ	-					0	0		0	0			0		
821	2630	1195	F	RN	ACUR	+	NEO	NEO			0	0		0	0		PA	996	ACUR	
822	2631	1195	M	01	TOOY	+	GEN	GEN			0	0		0	0		PO	896	TOOY	
823	2632	1195	M	RN	JAUT	+	NEO	NEO			0	0		0	0		PO	1296	YANG	
824	2633	1195	M	PO	GUIG	+	GEN	GEN			0	0		0	0		PO	499	GUIG	
825	2634	1195	M	02	ATON	-	GEN	GEN			0	0		0	0		PO	1195	ATON	
826	2635	1295	F	02	GUAP	+	GEN	GEN	N5731	M4274	0	0		0	0			0		
827	2636	1295	F	RN	YANG	+	NEO	NEO			0	0		0	0		PA	196	YANG	
828	2637	1295	M	PO	JAIS	-	NEO	NEO			0	0		0	0		PO	1295	JAIS	
829	2638	1295	F	01	CUCA	+	GEN	GEN			0	0		0	0		AD	1014		CC 2101 1014
830	2639	1295	M	57	TOPI	-					0	0		0	0		AD	1295	TOPI	
831	2640	1295	M	02	CUCA	+	GEN	GEN			0	0		0	0		PO	1199	CUCA	
832	2641	295	F	RN	YANG	+	GEN	GEN			0	0		0	0		AD	216		VA 0000 0216
833	2642	1295	M	RN	UCHU	+	NEO	NEO			0	0		0	0		PO	700	UCHU	
834	2643	1295	F	RN	CUCA	+	GEN	GEN	H3407		0	0		0	0		AD	1217		VA 0000 1217
835	2644	95	M	RN	ASUC	+	NEO	NEO			0	0		0	0		PO	996	ASUC	
836	2645	1295	M	40	GUIG	+					0	0		0	0			0		
837	2646	1295	M	09	GUAP	+					0	0		0	0		AD	533	MSG	VO 4352 0533
838	2637	1295	M	10	GUAP	+					0	0		0	0		AD	199	GUAP	SO
839	2648	1295	M	11	ATON	+					0	0		0	0		AD	499	ATON	SO
840	2649	1295	F	RN	JAIS	+	NEO	NEO			0	0		0	0		PA	296	JAIS	
841	2650	1295	F		GUAU	-					0	0		0	0		AD	1295	GUAU	
842	2651	1295	M	RN	JAUT	+	GEN	GEN			0	0		0	0		PO	396	JAUT	
843	2652	1295	M	RN	ANUS						0	0		0	0		PO	196	ANUS	
844	2653	1295	M	06	ANUS		GEN	GEN			0	0		0	0			0		
845	2654	1295	F	02	ANUS	+	GEN	GEN			0	0		0	0			0		
846	2655	196	F	02	CAYY	+	GEN	GEN			0	0		0	0		AD	1211	CAYY	CC 1218 1211
847	2656	0			GRAZ						0	0		0	0			0		
848	2657	196	F	RN	TOOY	+	GEN	GEN			0	0		0	0		PA	199	TOOY	
849	2658	0	M	RN	MAIR	+	NEO	NEO			2941	213		0	0		AD	414	MSG	CC 2941 0414
850	2659	196	M	24	ATON	+					0	0		0	0		AD	404		
851	2660	196	M	24	ATON	+					0	0		0	0			0		
852	2661	196	M	20	GUAP	+					0	0		0	0		AD	1216		VO 0000 1216
853	2662	196	F	18	CAPI	+			N6200		0	0		0	0			0		
854	2663	196	F	05	JAPC	+	GEN	GEN	H2664		0	0		0	0		AD	605		CC 0000 0605
855	2664	196		02	JAPC	+			H2663	N5200	0	0		0	0		AD	821	JAPC	CC 5279 0821
856	2665	196	F	03	ANUS	+	GEN	GEN			0	0		0	0		AD	1207		CC 0000 1207
857	2666	196	F	01	ATON	+	GEN	GEN			0	0		0	0		AD	114	ATON	CC 0000 0114
858	2667	0			DCNO						0	0		0	0			0		
859	2668	196	M	RN	GUAP	+	GEN	GEN			0	0		0	0		PO	196	GUAP	
860	2669	196	M	RN	JALB	+	NEO	NEO			0	0		0	0		PO	398	JALB	
861	2670	196	M	40	TOBI	-					0	0		0	0		AD	1296	TOBI	
862	2671	0			GRAZ						0	0		0	0			0		
863	2672	196	M	PO	TOTA	+	NEO	NEO			0	0		0	0		PO	1196	TOTA	
864	2673	0			JNO						0	0		0	0			0		
865	2674	196	M	RN	JAIS	+	NEO	NEO			0	0		0	0		PO	1100	JAIS	
866	2675	196	F	30	NAJA	-					0	0		0	0			0		
867	2676	196	M	RN	JUTU	+	NEO	NEO			0	0		0	0		PO	496	JUTU	
868	2677	196	M	RN	TOOY	+	NEO	NEO			0	0		0	0		PO	996	TOOY	
869	2678	196	F	RN	TOND	+	GEN	GEN			0	0		0	0		AD	220	TOND	CC 0000 0220
870	2679	196	F	RN	CORI	+	GEN	GEN			0	0		0	0		PA	596	CORI	

REC	IMP#	DD	S	AG	VILL	S	MADR	PADR	REL1	REL2	SPS1	MD1	VILM	SPS2	MD2	VILM	AD	DD	VILD	COMMENTS
871	2680	196	M	55	SEOB	-					0	0		0	0		AD	113	SEOB	SO
872	2681	196	M	RN	JAIB	+	GEN	GEN	N6274	N6452	0	0		0	0					
873	2682	296	F	14	ANUS	-					0	0		0	0					
874	2683	296	M	10	TUSI	+	GEN	GEN			0	0		0	0		AD	501	TUSI	SO
875	2684	296	M	17	GUAP	+					0	0		0	0		AD	308		
876	2685	296	F	43	ADYO	+					0	0		0	0					
877	2686	296	F	29	NAJA	+					0	0		0	0					
878	2687	296	F	22	GUAP	+					0	0		0	0		AD	598	GUAP	
879	2688	296	F	19	GUAP	+					0	0		0	0		AD	1298	GUAP	CC 0000 1298
880	2689	296	F	22	TONI	+					0	0		0	0					
881	2690	296	F	16	JOMB	+			5689		0	0		0	0		AD	429	MSG	CC 2697 0429
882	2691	296	F	RN	JAIB	+	NED	NED			0	0		0	0		PA	1001	JAIB	
883	2692	296	F	01	CUCA	+	GEN	GEN			0	0		0	0		PA	399	CUCA	
884	2693	296	F	RN	SIBA	+	?	NED			0	0		0	0					
885	2694	296	M	RN	GUAA	+	NED	NED			2859	712		0	0		AD	1027	MSG	CC 2859 1027
886	2695	296	F	RN	GENG	+	NED	NED			0	0		0	0		PA	397	GENG	
887	2696	296	M	26	TOPI	+					0	0		0	0					
888	2697	296	M	23	TOPI	+			N5689		0	0		0	0					
889	2698	296	M	25	ATON	+					0	0		0	0					
890	2699	296	M	16	ANUS	+					0	0		5324	1115	GUAP				
891	2700	296	F	45	JAPC	+					0	0		0	0					
892	2701	296	F	RN	JUTU	+	NED	NED	N5467		0	0		0	0		AD	223	MSG	CC 0000 0223
893	2702	296	F	RN	POBP	+	NED	NED			0	0		0	0		PA	496	POBP	
894	2703	296	M	06	ANUS	+	GEN	GEN			0	0		0	0		AD	402	ANUS	
895	2704	396	M	18	JAJB	+					0	0		0	0		AD	1005		
896	2705	396	M	18	PAAY	+					0	0		0	0					
897	2706	396	M	24	TOOY	+					0	0		0	0		AD	1122	TOOY	CC 0000 1122
898	2707	396	F	23	CUCA	+					0	0		0	0					
899	2708	396	M	RN	ANUP	+	NED	NED			0	0		0	0		PO	1296	ANUP	
900	2709	496	F	RN	CHAJ	+	NED	NED			0	0		0	0		PA	499	CHAJ	
901	2710	0			GRAZ						0	0		0	0					
902	2711	496	M	09	JAPC	+	NED	NED			0	0		0	0					
903	2712	496	F	16	PUNI	+	NED	NED			0	0		0	0		AD	1202	PUNI	SA
904	2713	0			GRAZ						0	0		0	0					
905	2714	496	M	RN	YANG	+	NED	NED			0	0		0	0		PO	797	YANG	
906	2715	596	F	RN	YANG	+	NED	NED			0	0		0	0					
907	2716	596	M	RN	ASUC	+	NED	NED			0	0		0	0		PO	498	ASUC	
908	2717	596	M	RN	YANG	+	NED	NED			0	0		0	0		PO	697	YANG	
909	2718	596	F	40	SEOB	+					0	0		0	0		AD	312		
910	2719	0			GRAZ						0	0		0	0					
911	2720	596	F	RN	CUCA	+	NED	NED			0	0		0	0		PA	697	CUCA	
912	2721	0			GRAZ						0	0		0	0					
913	2722	696	F	RN	UCHU	+	NED	NED			0	0		0	0		PA	796	UCHU	
914	2723	696	F	RN	JUIU	+	NED	NED			0	0		0	0		PA	1296	JUIU	
915	2724	696	M	RN	YANG	+	EO	NED			0	0		0	0		PO	398	YANG	
916	2725	696	F	03	COMI	+	GEN	GEN			0	0		0	0		AD	613	COMI	CC 1313
917	2726	696	M	RN	AJUI	+	NED	NED			0	0		0	0		PO	896	AJUI	
918	2727	696	M	RN	PAJB	+	GEN	GEN			0	0		0	0					
919	2728	696	F	RN	TOCJ	+	NED	NED			0	0		0	0		PA	896	TOCJ	
920	2729	696	M	RN	POBP	+	NED	NED			0	0		0	0		PO	399	POBP	
921	2730	796	F	28	JUIU	+					0	0		0	0		AD	214	JUIU	CC 0685 0214
922	2731	796	F	RN	YANG	+	NED	NED			0	0		0	0		PA	897	YANG	
923	2732	796	F	60	YANG	-					0	0		0	0		AD	796	YANG	
924	2733	0			GRAZ						0	0		0	0					
925	2734	796	F	RN	GUIG	+	NED	NED			0	0		0	0		PA	897	GUIG	
926	2735	0			GRAZ						0	0		0	0					
927	2736	0			GRAZ						0	0		0	0					
928	2737	796	M	RN	TOOY	+	GEN	GEN			0	0		0	0					

REC	MAP#	DB	S	AG	VILL	S	NADR	PADR	REL1	REL2	SPS1	ND1	VILM	SPS2	ND2	VILM	AD	DB	VILD	COMMENTS
929	2738	796	M	RN	SIBA	+	NED	NED			0	0		0	0		PO	896	SIBA	
930	2739	896	M	RN	SIBA	+	NED	NED	N5658		4152	712	JUTU	0	0		AD	233	MSG	CC 0000 0233
931	2740	896	F	RN	GUIG	+	GEN	GEN			0	0		0	0		PA	1196	GUIG	
932	2741	896	M	RN	PIMU	+	GEN	GEN			0	0		0	0		PO	200	PIMU	
933	2742	896	F	RN	GUMA	+	GEN	GEN			0	0		0	0		PA	197	GUMA	
934	2743	896	M	RN	AMUS	+	NED	NED			0	0		0	0					
935	2744	896	M	RN	SEOB	+	NED	NED			0	0		0	0		PO	1196	SEOB	
936	2745	896	F	RN	JAJO	+	NED	NED			0	0		0	0		PA	1096	JAJO	
937	2746	896	F	RN	GEDE	+	NED	NED			0	0		0	0		PA	996	GEDE	
938	2747	896	F	RN	YANG	-	NED	NED			2253	711	ASUC	0	0		PA	819		CC 0000 0819
939	2748	996	F	RN	UCHU	-	NED	NED			0	0		0	0		PA	996	UCHU	
940	2749	996	F	RN	SIBA	-	NED	NED			0	0		0	0		PA	996	SIBA	
941	2750	996	M	RN	JUTU	+					0	0		0	0		PO	301	JUTU	
942	2751	996	F	PA	CABU	-					0	0		0	0					
943	2752	996	M	RN	POBP	+	NED	NED	N6312		0	0		0	0					
944	2753	996	M	20	GENC	-					0	0		0	0					
945	2754	996	M	RN	UCHU	+	GEN	GEN			0	0		0	0		PO	1205	MSG	
946	2755	996	M	RN	YANG	+	GEN	GEN			0	0		0	0		PO	605		
947	2756	996	M	RN	YANG	+	GEN	GEN	N5440		0	0		0	0					
948	2752	996	F	RN	YANG	+	GEN	GEN			0	0		0	0		PA	1196	JAUT	
949	2758	996	M	RN	JUTU	+	NED	NED			5148	925	JURU	0	0					
950	2759	1096	F	RN	JUTU	+	NED	NED			0	0		0	0		PA	399	JUTU	

REC	IMP#	DB	S	AG	VILL	S	NADR	PADR	REL1	REL2	SPS1	ND1	VILM	SPS2	ND2	VILM	AD	DB	VILD	COMMENTS
1	2760	1096	F	RN	TOTA	+	GEN	GEN			0	0		0	0		PA	1096	TOTA	
2	2761	1096	M	RN	JUIU	-	NED	NED			0	0		0	0		PO	1296	JUIU	
3	2762	1096	F	RN	JUIU	+	NED	NED			0	0		0	0		PA	297	JUIU	
4	2763	1096	M	RN	JUIU	+	NED	NED			0	0		0	0		PO	499	JUIU	
5	2764	1096	F	RN	POBP	+	NED	NED			0	0		0	0		PA	1196	TOPI	
6	2765	1096	F	RN	UCHU	+	NED	NED			0	0		0	0		PA	498	UCHU	
7	2766	1196	F	RN	JAIB	+	?	NED	N5591		2075	911		0	0			0		
8	2767	1196	F	60	ASUC	-					0	0		0	0		AD	1296	ASUC	
9	2768	1196	F	60	JAIB	-					0	0		0	0		AD	1296	JAIB	
10	2769	1196	M	RN	CONI	+	NED	NED			0	0		0	0		AD	733	MSC	CC 5108 0733
11	2770	1196	F	RN	CONI	+	GEN	GEN			0	0		0	0		PA	197	CONI	
12	2771	1196	F	RN	CONI	+	GEN	GEN			0	0		0	0		PA	197	CONI	
13	2772	0			GRAZ						0	0		0	0			0		
14	2773	1196	M	RN	AJUI	+	NED	NED			0	0		0	0		PO	997	AJUI	
15	2774	1196	F	22	CUCA	+	GEN	GEN			0	0		0	0			0		
16	2775	1196	M	RN	UCHU	+	NED	NED			0	0		0	0		AD	225	MSC	
17	2776	1196	F	RN	GUIG	+	NED	NED			0	0		0	0		PA	1097	GUIG	
18	2777	1196	M	RN	JAUT	+	GEN	GEN			0	0		0	0		PO	1104	GUMA	
19	2778	1196	M	RN	GEBE	-	GEN	GEN			6447	224	GEBE	0	0		AD	832	GEBE	CC 4447 0832
20	2779	1196	M	20	CHAJ	-					0	0		0	0		AD	1296	CHAJ	
21	2780	1296	M	RN	AMUS	+	GEN	GEN	N6242		0	0		0	0			0		
22	2781	1296	F	30	JUIU	-					0	0		0	0		AD	1296	JUIU	
23	2782	0			GRAZ						0	0		0	0			0		
24	2783	1296	F	56	GUIG	-					0	0		0	0		AD	1296	GUIG	
25	2784	1296	F	01	UCHU	+	GEN	GEN			0	0		0	0			0		
26	2785	0			AQCA						0	0		0	0			0		
27	2786	1296	F	RN	ATAB	+	NED	NED			0	0		0	0		PA	497	ATAB	
28	2787	1296	M	RN	YANG	+	NED	NED			0	0		0	0		PO	1296	YANG	
29	2788	1296	F	RN	GEBE	+	NED	NED			0	0		0	0		PA	197	GEBE	
30	2789	1296	M	60	ASUC	-					0	0		0	0		60	1296	ASUC	
31	1790	1296	M	30	GUIG	-					0	0		0	0			0		
32	2791	1296	F	RN	SIBA	+	NED	NED			0	611		0	0		AD	815		CC 1528 0815
33	2792	0			GRAZ						0	0		0	0		PA	399	JUIU	
34	2793	1296	F	PA	JUIU	+	NED	NED			0	0		0	0			0		
35	2794	1296	F	25	UCHU	-					0	0		0	0		AD	1296	UCHU	
36	2795	0			JND						0	0		0	0			0		
37	2796	197	F	80	GUAP	-					0	0		0	0		AD	197	GUAP	
38	2797	197	F	90	JAIB	-					0	0		0	0		AD	1100	JAIB	CC 0000 1100
39	2798	197		RN	JAPC	+	GEN	GEN			3927	216		0	0		AD	124	JAPC	CC 3927 0000
40	2799	197	M	RN	JUTU	+	NED	NED			0	0		0	0		AD	626	MSC	VO 0000 0626
41	2800	197	F	RN	ASUC	+	NED	NED			0	0		0	0		PA	197	ASUC	
42	2801	197		RN	TIBA	+	NED	NED			0	0		0	0		PA	597	TIBA	
43	2802	197	M	RN	POBP	+	NED	NED			0	0		0	0			0		
44	2803	197	M	RN	YANG	+	NED	NED			0	0		0	0		PO	197	YANG	
45	2804	197	M	RN	TOPI	+	NED	NED			0	0		0	0		PO	397	TOPI	
46	2805	197		RN	GENG	+	GEN	GEN			0	0		0	0		PA	597	GENG	
47	2806	197	M	RN	SIBA	+	NED	NED			0	0		0	0		AD	230	MSC	
48	2807	297	M	RN	POBP	+	NED	NED			0	0		0	0		AD	225	GUIG	CC 0000 0225
49	2808	0			GRAZ						0	0		0	0			0		
50	2809	297	F	RN	JUJI	+	NED	NED			0	0		0	0		PA	397	JUJI	
51	2810	297	F	RN	GUIG	+	GEN	GEN			0	0		0	0		PA	198	GUIG	
52	2811	297	F	RN	JUIU	+	NED	NED			0	0		0	0		PA	298	JUIU	
53	2812	297	M	02	PABI	+	GEN	GEN			0	0		0	0		AD	409	PABI	
54	2813	297	M	RN	YANG	+	NED	NED			0	0		0	0		PO	397	YANG	
55	2814	297	F	RN	JUIU	+	NED	NED			0	0		0	0		PA	397	JUIU	
56	2815	297	M	01	TOPA	+	GEN	GEN			0	0		0	0		PO	1097	TOPA	PS DGND?
57	2816	0			DGND						0	0		0	0			0		
58	2817	397	M	RN	TOTA	+	GEN	GEN			0	0		0	0		AD	332	MSC	CC 4077 0332

REC	IMP#	DB	S	AG	VILL	S	MADR	PADR	REL1	REL2	SPS1	MB1	VILM	SPS2	MB2	VILM	AD	DO	VILB	COMMENTS
59	2818	397	M	40	PAAY	-					0	0		0	0		AD	397	PAAY	
60	2819	397	M	RN	TOTA	+	NEO	NEO			0	0		0	0		PO	499	TOTA	
61	2820	397	F	02	PABI	+	GEN	GEN	4474		0	0		0	0		AD	111		CC 0000 0111
62	2821	0			GRAZ						0	0		0	0			0		
63	2822	0			GRAZ						0	0		0	0			0		
64	2823	497	F	RN	J AIS	+	NEO	NEO			0	0		0	0		PA	1097	J AIS	
65	2824	497	M	RN	AJUI	+	NEO	NEO			0	0		0	0		PO	600	AJUI	
66	2825	597	M	RN	J AIS	+	NEO	NEO			0	0		0	0		PO	597	J AIS	
67	2826	597	M	RN	T ONJ	-	GEN	GEN			0	0		0	0		PO	597	T ONJ	
68	2827	597	M	RN	J UTU	+	NEO	NEO			0	0		0	0		PO	597	J UTU	
69	2828	597	F	RN	J UTU	+	NEO	NEO			0	0		0	0		PA	897	J UTU	
70	2829	597	M	RN	J UTU	+	GEN	GEN			0	0		0	0			0		
71	2830	597	M	19	SEOB	-					0	0		0	0		AD	111		CC 0000 0111
72	2831	597	F	RN	YANG	+	NEO	NEO			0	0		0	0		PA	198	YANG	
73	2832	697	M	RN	PUBU	+	NEO	NEO			0	0		0	0		PO	697	PUBU	M ABCA
74	2833	697	M	RN	PIND	-	NEO	NEO			0	0		0	0		PO	697	PIND	
75	2834	697	F	RN	YANG	-	NEO	NEO			0	0		0	0		PA	697	YANG	
76	2835	697	M	55	CAYY	+					0	0		0	0			0		
77	2836	697	F	RN	J UTU	+	NEO	NEO			0	0		0	0		PA	997	J UTU	
78	2837	0			GRAZ						0	0		0	0			0		
79	2838	697	F	RN	GUIC	-	GEN	GEN			0	0		0	0		PA	697	GUIC	
80	2839	697	M	60	JUJU	-					0	0		0	0			0		
81	2840	797	F	RN	J AIS	+	NEO	NEO			0	0		0	0		PA	1097	J AIS	
82	2841	797	M	RN	UCHU	+	NEO	NEO			0	0		0	0		PO	299	UCHU	
83	2842	797		RN	J UTU	+	NEO	NEO			0	0		0	0		PA	798	J UTU	
84	2843	797	M	RN	PIMU	+	GEN	GEN			0	0		0	0		PO	299	PIMU	
85	2844	797	M	RN	NAAS	+	NEO	NEO			0	0		0	0		PO	1204	NSG	
86	2845	797	M	RN	YANG	+	NEO	NEO			0	0		0	0		PO	198	YANG	
87	2846	0			GRAZ						0	0		0	0			0		
88	2847	897	F	60	J AIS	-					0	0		0	0		AD	897	J AIS	
89	2848	897	F	RN	J AIB	-	NEO	NEO			0	0		0	0		PA	897	J AIB	
90	2849	897	M	RN	YANG	+	NEO	NEO			0	0		0	0			0		
91	2850	897	M	RN	ASUC	+	NEO	NEO			0	0		0	0			0		
92	2851	897	M	RN	J AIS	+	NEO	NEO			0	0		0	0		PO	1097	J AIS	
93	2852	0			GRAZ						0	0		0	0			0		
94	2853	897	M	RN	J UTU	+	NEO	NEO			0	0		0	0		PO	299	J UTU	
95	2854	897	M	RN	AJUI	+	NEO	NEO			0	0		0	0		PO	897	AJUI	
96	2855	997	F	RN	POBP	+	NEO	NEO			0	0		0	0		PA	399	POBP	
97	2856	997	F	RN	SIBA	+	NEO	NEO			0	0		0	0			0		
98	2857	0			GRAZ						0	0		0	0			0		
99	2858	0			GRAZ						0	0		0	0			0		
100	2859	997	F	RN	J UTU	+	NEO	NEO			2694	712		0	0			0		
101	2860	997	M	RN	J AIB	+	NEO	NEO			0	0		0	0		PO	1297	J AIB	
102	2861	997	F	RN	J AIT	+	GEN	GEN			0	0		0	0		PA	500	J AIT	PS NEO 0500
103	2862	997	M	RN	SIBA	+	NEO	NEO			0	1129		0	0			0		
104	2863	997	F	RN	J UTU	+	NEO	NEO			0	0		0	0		PA	1097	J UTU	
105	2864	997	F	RN	GUIC	+	NEO	NEO			0	0		0	0		PA	299	GUIC	
106	2865	997	F	RN	ACUR	+	NEO	NEO			0	0		0	0		PA	198	ACUR	
107	2866	997	F	RN	J AIB	+	NEO	NEO			0	0		0	0		PA	199	J AIB	
108	2867	1097	F	RN	YANG	+	NEO	NEO			0	0		0	0			0		
109	2868	1097	M	RN	J UTU	-	NEO	NEO			0	0		0	0		PO	1297	J UTU	
110	2869	1097	M	55	PAYA	-					0	0		0	0		AD	119	PUBU	VO 0000 0119
111	2870	1097	F	RN	AJUI	+	NEO	NEO			0	0		0	0		PA	998	AJUI	
112	2871	1097	F	RN	TOTA	+	NEO	NEO			0	0		0	0		PA	101	TOTA	
113	2872	1097	M	RN	J AIB	+	GEN	GEN			0	0		5955	624	JAIB	AD	1228	NSG	VO 0000 1228
114	2873	1097	M	RN	J UTU	+	NEO	NEO			0	0		0	0		PO	1097	J UTU	
115	2874	1097	M	RN	J UTU	+	NEO	NEO			0	0		0	0		PO	1197	J UTU	
116	2875	1097	M	PD	UCHU	-	GEN	GEN			0	0		0	0		PO	1197	UCHU	



REC	DAP#	DB	S	AG	VILL	S	MADR	PADR	REL1	REL2	SPS1	ND1	VILM	SPS2	ND2	VILM	AD	DB	VILD	COMMENTS
117	2876	1197	F	RN	AJUI	+	NED	NED			0	0		0	0		PA	199	AJUI	
118	2877	1197	M	RN	ASUC	+	NED	NED			0	0		0	0		PO	298	ASUC	
119	2878	1187	M	60	JUIU	-					0	0		0	0		AD	1297	JUIU	SO
120	2879	1297	M	RN	YANG	+	NED	NED			0	0		0	0		PO	1297	YANG	
121	2880	1297	F	RN	SIBA	+	NED	NED			0	0		0	0		PA	398	SIBA	
122	2881	1297	F	RN	SIBA	+	NED	NED			0	0		0	0		PA	398	SIBA	
123	2882	1297	F	RN	CAYY	+	?	NED			0	0		0	0		PA	598	CAYY	
124	2883	0			GRAZ						0	0		0	0			0		
125	2884	1297	F	60	TIBA	-					0	0		0	0		AD	1200	TIBA	
126	2885	1297	M	RN	JUIU	+	NED	NED			0	0		0	0		PO	498	JUIU	
127	2886	0			GRAZ						0	0		0	0			0		
128	2887	1297	M	RN	TIBA	+	NED	NED			0	0		0	0		PO	298	TIBA	
129	2888	0			GRAZ						0	0		0	0		PA	399	YANG	
130	2889	198	F	RN	YANG	+	NED	NED			0	0		0	0			0		
131	2890	198		22	CHAU	+	GEN	GEN			0	0		0	0			0		
132	2891	198	M	RN	TOTA	+	NED	NED			0	0		0	0		PO	1199	TOTA	
133	2892	198	M	RN	GEDE	+	GEN	GEN			0	6		0	0			0		
134	2893	198	F	60	CHAU	-					0	0		0	0		AD	298	CHAU	
135	2894	0			GRAZ						0	0		0	0			0		
136	2895	298	F	RN	CHAU	+	NED	NED			0	0		0	0		PA	398	CHAU	
137	2896	0			GRAZ						0	0		0	0			0		
138	2897	298	M	RN	TOUY	+	NED	NED			0	0		0	0		PO	403	TOUY	
139	2898	298	M	RN	UCHU	+	NED	NED			0	0		0	0		PO	1098	UCHU	
140	2899	0			GRAZ						0	0		0	0		PO	1198	GEDE	
141	2900	0			GRAZ						0	0		0	0			0		
142	2901	298	F	RN	JUIU	+	NED	NED			0	0		0	0		PA	499	YANG	
143	2902	298	F	RN	YANG		NED	NED			0	0		0	0		PA	499	YANG	
144	2903	298	M	AD	JAUT	-					0	0		0	0		AD	298	JAUT	
145	2904	298	M	RN	COMI	+	GEN	GEN			0	0		0	0		PO	898	COMI	
146	2905	0			GRAZ						0	0		0	0			0		
147	2906	398	F	RN	ANUP	+	NED	NED			0	0		0	0		PA	200	ANUP	
148	2907	398	F	RN	SIBA	-	NED	NED			0	0		0	0			0		
149	2908	0			GRAZ						0	0		0	0			0		
150	2909	398	F	12	JAUT	-	GEN	GEN			0	0		0	0		AD	398	JAUT	
151	2910	398	M	RN	ASUC	+	NED	NED			0	0		0	0		PO	398	ASUC	M ABCA
152	2911	398	M	RN	SIBA	+	NED	NED			0	0		0	0		AD	1128	MSG	CC 4318 1128
153	2912	398	F	RN	YANG	+	NED	NED			0	0		0	0		PA	798	YANG	
154	2913	398	F	AD	SEOB	-					0	0		0	0		AD	398	SEOB	
155	2914	398	F	60	JAUT	+					0	0		0	0		AD	398	JAUT	
156	2915	398	M	60	SEOB	-					0	0		0	0		AD	814	SEOB	CC 5339 0814
157	2916	398	M	RN	ASUC	+	NED	NED			0	0		0	0		AD	721	ASUC	SO
158	2917	498	F	69	JAIB	-					0	0		0	0		AD	498	JAIB	
159	2918	498	F	RN	YANG	+	NED	NED	N6267		4501	713	ASUC	0	0		AD	1122	MSG	CC 4501 1122
160	2919	498			GRAZ	-					0	0		0	0			0		
161	2920	498	M	60	GUG	-					0	0		0	0		AD	512		
162	2921	0			GRAZ						0	0		0	0			0		
163	2922	0	F	RN	SIBA	+	NED	NED			0	0		0	0		AD	921	MSG	
164	2923	0	F	RN	JUIU	+	NED	NED			0	0		0	0		PA	701	JUIU	
165	2924	498	F	40	JAIB	-					0	0		0	0		AD	498	JAIB	
166	2925	498	M	RN	ASUC	+	NED	NED			0	0		0	0		PO	498	ASUC	
167	2926	498	M	RN	JAIB	+	GEN	GEN			0	0		0	0		AD	913	JAIB	SO
168	2927	598	M	23	JAUT	+	GEN	GEN			0	0		0	0		AD	919		CC 0000 0919
169	2928	598	M	10	CORO	+	GEN	GEN			0	0		0	0			0		
170	2929	598	F	16	ATAB	+					0	0		0	0		AD	1100	ATAB	CC 0000 1100
171	2930	598	RN	JATS	+	NED	NED				0	0		0	0		PA	299	JATS	
172	2931	598	F	RN	SIBA	+	NED	NED			0	0		0	0		PA	798	SIBA	
173	2932	598	M	RN	YANG	+	NED	NED			0	0		0	0		PO	1299	YANG	
174	2933	598	M	RN	JURU	+	GEN	GEN			0	0		0	0		PO	1098	JURU	

REC	IMP#	DB	S	AG	VILL	S	NAIR	PADR	REL1	REL2	SPS1	ND1	VILM	SPS2	ND2	VILM	AD	DB	VILB	COMMENTS
175	2934	598	M	RN	AJUI	+	NEO	NEO			0	0		0	0		PO	299	AJUI	
176	2935	598	M	RN	YANG	+	NEO	NEO			0	0		0	0		PO	500	YANG	
177	2936	598	F	RN	TOOY	+	NEO	NEO			0	0		0	0		PA	698	TOOY	
178	2937	598	F	RN	GUIG	+	NEO	NEO			0	0		0	0		PA	600	GUIG	
179	2938	598	M	08	CABU	-	GEN	GEN			0	0		0	0					
180	2939	698	F	RN	SIBA	-	NEO	NEO			0	0		0	0		PA	698	SIBA	
181	2940	0			GRAZ						0	0		0	0					
182	2941	698	F	RN	JAIS	+	NEO	NEO	N6265		2658	213		0	0					
183	2942	698	F	RN	JUTU	+	NEO	NEO	N5418		1901	613	NSC	0	0		AD	223	NSC	CC 0000 0223
184	2943	698	M	RN	NAIR	+	NEO	NEO			0	0		0	0		PO	500	NAIR	
185	2944	698	M	RN	UCHU	+	NEO	NEO			0	0		0	0		PO	798	UCHU	
186	2945	698	F	RN	JUTU	+	?	NEO			0	0		0	0		PA	798	JUTU	
187	2946	798		30	TOOY	-					0	0		0	0		AD	525	TOOY	CC 0000 0525
188	2947	798	F	RN	ANUP	+	NEO	NEO			0	0		0	0		PA	299	ANUP	
189	2948	798	F	RN	YANG	+	NEO	NEO			0	0		0	0		PA	798	YANG	
190	2949	798	M	20	JAIS	+	GEN	GEN			0	0		0	0					
191	2950	798	M	18	PAAY	+	GEN	GEN			0	0		0	0					
192	2951	798	M	10	GUAP	+	GEN	GEN			0	0		0	0		AD	1110	GUAP	VO 0000 1110
193	2952	798	M	RN	GUIG	+	NEO	B			0	0		0	0		AD	324	NSC	CC 0000 0324
194	2953	798	M	RN	CHAU	+	?	NEO			0	0		0	0					
195	2954	798	F	01	ANUP	+	GEN	GEN			1476	613	NSC	0	0		AD	114	ANUP	CC 1476 0114
196	2955	798	F	RN	TOOY	+	NEO	NEO	N6452		2681	1114		0	0					
197	2956	898	F	RN	SIBA	+	NEO	NEO			0	0		0	0		PA	1098	SIBA	
198	2957	898	M	RN	SIBA	+	NEO	NEO			0	0		0	0					
199	2958	898	M	RN	JAUT	+	GEN	5275			5556	216		0	0					
200	2959	898	F	RN	PIND	+	NEO	NEO			0	0		0	0		PA	199	PIND	
201	2960	0			GRAZ						0	0		0	0					
202	2961	998	M	RN	JUTU	+	NEO	NEO			0	0		0	0		PO	1199	JUTU	
203	2962	998			RN	JUTU	+	NEO	NEO		0	0		0	0		PA	1298	JUTU	
204	2963	998	F	RN	JUTU	+	NEO	NEO			0	0		0	0		PA	799	JUTU	
205	2964	1098	M	RN	JUTU	+	NEO	NEO			0	0		0	0		PO	1298	JUTU	
206	2965	1098	F	RN	POBP	+	NEO	NEO			0	0		0	0		PA	1199	POBP	
207	2966	1098	M	03	CUCA	+	GEN	GEN			0	0		0	0		AD	727	NSC	CC 3710 0727
208	2967	1098	F	30	JAJB	-					0	0		0	0		AD	1098	JAJB	
209	2968	1098	M	16	JAUT	+	GEN	GEN			0	0		0	0		AD	1000		CC 0000 1000
210	2969	1098	F	60	SEOB	-					0	0		0	0		AD	1100	SEOB	CC 0000 1100
211	2970	1098	F	RN	CHAU	+		NEO	H2971		0	0		0	0		PA	500	CHAU	TWIN
212	2971	1098	F	RN	CHAU	+	NEO	NEO	H2970		0	0		0	0					TWIN
213	2972	1098	M	RN	JAJO	+	NEO	NEO			0	0		0	0		PO	1198	JAJO	
214	2973	1098			RN	PUBU	+	NEO	NEO		0	0		0	0		PA	1198	PUBU	
215	2974	1098			RN	ASUC		NEO	?		0	0		0	0		PA	400	ASUC	M SA P UNK
216	2975	1098	M	RN	UCHU	+	GEN	GEN			0	0		0	0		PO	1198	UCHU	TWIN
217	2976	1098	M	RN	UCHU	+	GEN	GEN			0	0		0	0					TWIN
218	2977	1098	F	01	GUAA	+	GEN	GEN			0	0		0	0		AD	117	GUAA	
219	2978	0			GRAZ						0	0		0	0					
220	2979	1198	F	RN	CUCA	+	NEO	NEO			0	0		0	0					
221	2980	1198	M	RN	JAUT	+	NEO	NEO			0	0		0	0		PO	100	JAUT	
222	2981	1198			RN	TOOY	+	GEN	GEN		0	0		0	0		PA	199	TOOY	
223	2982	0			DCND						0	0		0	0					
224	2983	1298	F	01	JAJB	+	NEO	NEO			0	0		0	0					
225	2984	1298	M	RN	JUJU	+	NEO	NEO			0	0		0	0		PO	900	JUJU	
226	2985	1298			RN	JUTU	+	NEO	NEO		0	0		0	0		PA	299	JUTU	
227	2986	1298	M	RN	JAUT	+	GEN	GEN			0	0		0	0		PO	399	JAUT	
228	2987	1298	M	40	JUTU	-					4660	611	JUTU	0	0		AD	620	JUTU	CC 0000 0620
229	2988	1298	M	29	CUCU	-	GEN	GEN			0	0		0	0		AD	299	UCHU	SO
230	2989	1298	M	01	PINU	+	GEN	GEN			0	0		0	0		AD	815	PINU	
231	2990	199	M	RN	ACUR	+	NEO	NEO			0	0		0	0		PO	299	ACUR	
232	2991	199	F	RN	ASUC	+	NEO	NEO			0	0		0	0		PA	399	ASUC	

REC	IMP#	DB	S	AG	VILL	S	MADR	PADR	REL1	REL2	SPS1	ND1	VILM	SPS2	ND2	VILM	AD	DB	VILB	COMMENTS
233	2992	199		RN	SIBA	+	NED	NED			0	0		0	0		PA	299	SIBA	
234	2993	199		RN	GENC	+	NED	NED			0	0		0	0		PA	1199	GENC	
235	2994	199		RN	POBP	+	NED	NED			0	0		0	0		PA	399	POBP	
236	2995	199	N	06	SEDB	-					0	0		0	0		AD	199	GENC	
237	2996	0			GRAZ						1964	0		0	0			0		
238	2997	199	N	RN	JAIB	+	NED	NED			0	0		0	0		PO	899	JAIB	
239	2998	199	N	20	GENC	+	GEN	4998			2999	0		1872	713	GENC		0		
240	2999	199	F	30	GENC	+	GEN	GEN	N6274		2998	0		0	0		AD	721	GENC	
241	3000	199	N	RN	SIBA	-	NED	NED			0	0		0	0		PO	199	SIBA	
242	3001	199	N	90	TUNJ	-					0	0		0	0		AD	399	TUNJ	
243	3002	0			GRAZ						0	0		0	0			0		
244	3003	0			GRAZ						0	0		0	0			0		
245	3004	199		RN	JUTU	+	NED	NED			0	0		0	0		PA	299	JUTU	
246	3005	199	F	RN	YANG	+	NED	NED			0	0		0	0		AD	1217		
247	3006	0			GRAZ						0	0		0	0			0		
248	3007	199	F	RN	JAPC						0	0		0	0		PA	299	JAPC	
249	3008	0			GRAZ						0	0		0	0			0		
250	3009	0			GRAZ						0	0		0	0			0		
251	3010	199		50	JUTU	-					0	0		0	0		AD	299	JUTU	
252	3011	299	N	RN	JUTU	+	NED	NED			0	0		0	0		PO	299	JUTU	
253	3012	0			GRAZ						0	0		0	0			0		
254	3013	299		65	JUTU	-					0	0		0	0		AD	203	JUTU	
255	3014	0	F	RN	SIBA	+	NED	NED			0	0		0	0		PA	99	SIBA	
256	3015	0	F	RN	TOPA	+	NED	NED			0	0		0	0		PA	1199	TOPA	
257	3016	0	N	RN	CABU	+	NED	NED			0	0		0	0		PO	500	CABU	
258	3017	0	F	RN	TOTA	+	NED	NED			0	0		0	0		PA	499	JUTU	
259	3018	299	F	RN	SIBA	+	NED	NED			0	0		0	0		PA	504		
260	3019	0			GRAZ						0	0		0	0			0		
261	3020	0			GRAZ						0	0		0	0			0		
262	3021	399	N	RN	GUGC	+	NED	NED			0	0		0	0		PO	500	GUGC	
263	3022	399	F	RN	GUGC	+	NED	NED			0	0		0	0		PA	200	MSG	
264	3023	399	F	RN	JUTU	+	NED	NED			0	0		0	0		PA	1002	JUTU	
265	3024	0			GRAZ						0	0		0	0			0		
266	3025	399	N	09	JAUT	-	GEN	GEN			0	0		0	0		PO	399	JAUT	
267	3026	399	N	RN	JAIS	+	NED	NED			0	0		0	0		PO	1199	JAIS	
268	3027	0			GRAZ						0	0		0	0			0		
269	3028	499	N	PO	TIBA	-					0	0		0	0		PO	699	TIBA	
270	3029	0			GRAZ						0	0		0	0			0		
271	3030	499		35	GUGC	+	GEN	GEN			0	0		0	0			0		
272	3031	499	F	25	JAUT	+	GEN	GEN			0	0		0	0		AD	605		CC 0000 0605
273	3032	499	N	RN	ASUC	+	NED	NED			0	0		0	0		PO	599	ASUC	
274	3033	499	N		GUTJ	+	NED	NED			0	0		0	0		PA	600	GUTJ	
275	3034	599	F	RN	JUTU	+	NED	NED			0	0		0	0		PA	1199	JUTU	
276	3035	599	F	RN	AJUI	+	NED	NED			0	0		0	0		PA	202	AJUI	
277	3036	599	F	RN	JAIS	+	NED	NED			0	0		0	0		PA	799	JAIS	
278	3037	599	F	RN	JUTU	+	NED	NED			0	0		0	0		PA	1199	JUTU	
279	3038	599	F	60	YANG	-					0	0		0	0		AD	699	YANG	
280	3039	599	F	RN	SIBA	+	NED	NED			891	1115		890	624	JAIB	AD	627	MSG	CC 0000 0627
281	3040	599	N	RN	SIBA	+	NED	NED			0	0		0	0		PO	699	SIBA	
282	3041	599	N	RN	YANG	+	NED	NED			0	0		0	0		PO	799	YANG	
283	3042	599	F	RN	JUTU	+	NED	NED			0	0		0	0		PA	899	JUTU	
284	3043	699	F	RN	UCHU	+	NED	NED			0	0		0	0		AD	716		SO
285	3044	699	F	RN	JUTU	+	NED	NED			0	0		0	0		PA	1299	JUTU	
286	3045	699	N	RN	JAIB	+	GEN	GEN			0	0		0	0			0		
287	3046	0			GRAZ						0	0		0	0			0		
288	3047	699	N	RN	YANG	+	GEN	GEN			0	0		0	0		PO	1299	YANG	
289	3048	699	F	55	JAIS	-					0	0		0	0		AD	699	JAIS	VA 0000 0699
290	3049	699	F	80	YANG	-					0	0		0	0		AD	799	YANG	

REC	MAP#	BB	S	AG	VILL	S	MADR	PADR	REL1	REL2	SPS1	NO1	VILM	SPS2	NO2	VILM	AD	DB	VILD	COMMENTS
291	3050	699	F	RN	ASUC	+	NEO	NEO	N6326		0	0		0	0		PA	1008		
292	3051	799	F	RN	CHAU	+	NEO	NEO			5602	216		0	0		AD	721	MSG	CC 0000 0721
293	3052	799	M	60	JATB	-					0	0		0	0		AD	899	JATB	
294	3053	0			GRAZ						0	0		0	0			0		
295	3054	799	M	RN	POBP	+	NEO	NEO			0	0		0	0		PO	999	POBP	
296	3055	899	F	RN	TOPI						0	0		0	0		PA	1299	POBP	
297	3056	899	F	05	PUBU	+	GEN	GEN	H3058		0	0		0	0		AD	811	MSG	
298	3057	899	RN		CHAU	+	NEO	NEO			0	0		0	0		PO	999	CHAU	
299	3058	899	M	07	PUBU	+	GEN	GEN	H3056	N5752	0	0		4533	224	PUBU		0		
300	3059	899	F	RN	ASUC	-	NEO	NEO			0	0		0	0		PA	899	ASUC	
301	3060	0			GRAZ						0	0		0	0			0		
302	3061	899	F	RN	SIBA	+	NEO	NEO			0	0		0	0		PA	100	SIBA	
303	3062	899	M	RN	GUIG	+	NEO	NEO			0	0		0	0		PO	500	GUIG	
304	3063	899	M	RN	JATB	-					0	0		0	0		PO	899	JATB	
305	3064	0			GRAZ						0	0		0	0			0		
306	3065	899	F	01	JUIU	+	NEO	NEO			0	0		0	0		PA	500	JUIU	
307	3066	999	M	RN	COMI	+	GEN	GEN			0	0		0	0		PO	200	COMI	
308	3067	999	M	RN	JUIU	+	NEO	NEO			0	0		0	0			0		
309	3068	999	F	RN	AJUI	+	NEO	NEO			0	0		0	0		PA	700	AJUI	
310	3069	999	M	RN	JUIU	+	NEO	NEO			0	0		0	0			0		
311	3070	999	F	RN	ANUP	+	GEN	GEN			0	0		0	0		PA	900	ANUP	
312	3071	0			GRAZ						0	0		0	0			0		
313	3072	0			DCNO						0	0		0	0			0		
314	3073	1099	M	RN	POBP	-	NEO	NEO			0	0		0	0			0		
315	3074	1099	F	RN	PINU	+	GEN	GEN			3917	114	JUIU	0	0		AD	518		CC 3917 0518
316	3075	1099	M	RN	YANG	+	NEO	NEO			0	0		0	0		PO	1200	YANG	
317	3076	1099	F	40	JUIU	+					0	0		0	0		AD	404		
318	3077	1199	F	RN	SIBA	+	NEO	NEO			0	0		0	0		PA	500	SIBA	
319	3078	1199	F	RN	GUIG	+	NEO	NEO	N6193		0	0		0	0		AD	927	MSG	CC 2423 0927
320	3079	0			GRAZ						0	0		0	0			0		
321	3080	0			LSNO						0	0		0	0			0		
322	3081	1199	F	RN	YANG	+	NEO	NEO			0	0		0	0		PA	1199	YANG	
323	3082	1299	M	60	YANG	-					0	0		0	0		AD	1299	YANG	
324	3083	1299	F	RN	SIBA	+	NEO	NEO			0	0		0	0		PA	400	SIBA	
325	3084	1299	M	RN	AJUI	+	NEO	NEO			0	0		0	0		PO	1200	AJUI	
326	3085	1299	F	RN	JATB	+	NEO	NEO			0	0		0	0		PA	802	JATB	
327	3086	1299	F	RN	JATB	+	NEO	NEO			0	0		0	0		PA	103	GUIG	
328	3087	1299	M	RN	POBP	+	NEO	NEO			0	0		0	0		PO	1299	POBP	
329	3088	1299	M	RN	JUIU	+	NEO	NEO			0	0		0	0		PO	1299	JUIU	
330	3089	0			GRAZ						0	0		0	0			0		
331	3090	100	F	RN	JUIU	+	NEO	NEO			0	0		0	0		PA	201	JUIU	
332	3091	100	M	RN	AJUI	+	NEO	NEO			0	0		0	0		PO	200	SIBA	
333	3092	100		RN	JAJD	-	NEO	NEO			0	0		0	0		PA	100	JAJD	
334	3093	100		RN	AJUI	+	NEO	NEO			0	0		0	0		PA	200	AJUI	
335	3094	100		60	JATB	-					0	0		0	0		AD	100	JATB	
336	3095	100	F	RN	JATB	+	NEO	NEO			0	0		0	0		PA	800	JATB	
337	3096	100	M	RN	TOUY	+	NEO	NEO			0	0		0	0		PO	102	TOUY	
338	3097	100	F	RN	SIBA	+	NEO	NEO			0	0		0	0		PA	402	SIBA	
339	3098	100		RN	PAJB	-	GEN	GEN			0	0		0	0		PA	100	PAJB	
340	3099	0			ADCA						0	0		0	0			0		
341	3100	0			GRAZ						0	0		0	0			0		
342	3101	0			GRAZ						0	0		0	0			0		
343	3102	200		RN	YANG	+	NEO	NEO			0	0		0	0		PA	701	YANG	
344	3103	200	F	PA	JATB	+	NEO	NEO			0	1119		0	0		AD	223	MSG	CC 0000 0223
345	3104	200	F	NA	JUIU	-	NEO	NEO			0	0		0	0		PA	200	JUIU	
346	3105	0			GRAZ						0	0		0	0			0		
347	3106	0			GRAZ						0	0		0	0			0		
348	3107	0			GRAZ						0	0		0	0			0		

REC	IMP#	IS	S	AG	VILL	S	NABR	PABR	REL1	REL2	SPS1	ND1	VILM	SPS2	ND2	VILM	AD	DO	VILB	COMMENTS
349	3108	300	N	RN	TOOY	+	NEO	NEO			0	0		0	0		PO	403	TOOY	
350	3109	300	N	RN	JUIU	-	NEO	NEO			0	0		0	0		PO	300	JUIU	
351	3110	300		65	ASUC	-					0	0		0	0		AD	300	ASUC	
352	3111	300	N	RN	SIBA	+	NEO	NEO			0	0		0	0		PO	900	SIBA	
353	3112	300	N	RN	ASUC	+	NEO	NEO			0	0		0	0		PO	1200	ASUC	
354	3113	300	N	RN	POBP	+	NEO	NEO			0	0		0	0		PO	201	POBP	
355	3114	300	F	AD	SEDB	-					0	0		0	0		AD	300	SEDB	
356	3115	300	F	RN	AJUI	+	NEO	NEO	M5789		0	0		0	0		AD	818		
357	3116	300	N		SIUT	+	GEN	GEN			0	913		0	0		0			SPS1:FRDO
358	3117	400	N	RN	SIBA	+	NEO	NEO			0	0		0	0		PO	400	SIBA	
359	3118	400	N	PO	POBP	-	NEO	NEO			0	0		0	0		PO	500	POBP	
360	3119	400	N	Z5	GUA	-					0	0		0	0		AD	400	GUA	SD
361	3120	0			GRAZ						0	0		0	0		0			
362	3121	400	N	RN	ASUC	+	NEO	NEO			5703	728		0	0		0			
363	3122	400	F	RN	CUCA	+	NEO	NEO			0	0		0	0		PA	500	CUCA	
364	3123	400	N	RN	PIND	+	NEO	NEO			0	0		0	0		PO	500	PIND	
365	3124	400	N	ND	ASUC	-	GEN	GEN	M2319		0	0		0	0		PO	1100	ASUC	
366	3125	400	N	RN	JUTU	+	NEO	NEO			0	0		0	0		0			
367	3126	500	N	RN	ACUR	+	NEO	NEO			0	0		0	0		PO	101	ACUR	
368	3127	0			AGCA						0	0		0	0		0			
369	3128	500	N	15	TUSI	+		4935			0	0		0	0		AD	1232	RSB	VO 0000 1232
370	3129	500	F	RN	ASUC	+	NEO	NEO			0	0		0	0		PA	401	ASUC	
371	3130	500	N	60	GEBE	-					0	0		0	0		AD	700	GEBE	
372	3131	500	F	RN	GEBE	+	GEN	GEN			0	0		0	0		PA	600	GEBE	
373	3132	500	F	RN	ASUC	+	NEO	NEO			0	0		0	0		PO	701	ASUC	
374	3133	600	N	RN	CUCA	+	NEO	NEO			0	0		0	0		PO	304		
375	3134	600	F	RN	UCHU	+	NEO	NEO			0	0		0	0		PA	402	UCHU	
376	3135	600	F	RN	JUIU	+	NEO	NEO			0	0		0	0		PA	1100	JUIU	
377	3136	700	N	RN	SIBA	+	NEO	NEO			0	0		0	0		PA	700	JAUT	
378	3137	700	F	PA	JAUT	-	GEN	GEN			0	0		0	0		0			
379	3138	700	N	RN	ASUC	+	NEO	NEO			0	0		0	0		PO	900	ASUC	
380	3139	700	F	RN	TIBA	+	NEO	NEO			0	0		0	0		PA	403		
381	3140	700	N	PO	SUAN	-	GEN	GEN			0	0		0	0		PO	700	SUAN	
382	3141	0			GRAZ						0	0		0	0		0			
383	3142	700	N	RN	POBP	+	NEO	NEO			0	0		0	0		PO	404	MSG	
384	3143	800	N	RN	CHAJ	+	NEO	NEO			0	0		0	0		PO	401	CHAJ	
385	3144	0			GRAZ						0	0		0	0		0			
386	3145	0			GRAZ						0	0		0	0		0			
387	3146	800	F	RN	YANG	+	NEO	NEO			0	0		0	0		0			
388	3147	800	F	RN	PAPI	+	NEO	NEO			0	0		0	0		PA	800	PAPI	
389	3148	0			GRAZ						0	0		0	0		0			
390	3149	800		01	GUG	+	GEN	GEN			0	0		0	0		0			
391	3150	800	N	RN	YANG	+	NEO	NEO			0	0		0	0		PO	601	YANG	
392	3151	900	F	RN	YANG	-	NEO	NEO	M6252		0	0		0	0		PA	1200	YANG	
393	3152	0			GRAZ						0	0		0	0		0			
394	3153	900	N	RN	YANG	+	NEO	NEO			0	0		0	0		AD	314	MSG	SD
395	3154	900	N	02	PINU	+	GEN	GEN			0	0		0	0		PO	1100	PINU	
396	3155	0			GRAZ						0	0		0	0		0			
397	3156	0			DCMD						0	0		0	0		0			
398	3157	900	F	AD	COMI	-					0	0		0	0		AD	1100	COMI	
399	3158	900	N	PO	SUAN	-					0	0		0	0		0			
400	3159	1000	N	RN	YANG	+	NEO	NEO			0	0		0	0		PA	1000		
401	3160	1000	F	AD	GUA	-					0	0		0	0		AD	902	GUA	SA
402	3161	1000	N	PO	JATS	-	GEN	GEN			0	0		0	0		PO	1000	JATS	
403	3162	1000	F	80	ASUC	+					0	0		0	0		AD	704		N CPTN ASUC
404	3163	1000	N	70	JUTU	-					0	0		0	0		AD	1000	JUTU	
405	3164	1000	F	RN	MSG	+	1196	0067			0	0		0	0		AD	1014		SA
406	3165	1000	N	RN	GEBE	+	NEO	NEO			0	0		0	0		0			

REC	IMP#	DB	S	AG	VILL	S	NADR	PADR	REL1	REL2	SPS1	ND1	VILM	SPS2	ND2	VILM	AD	DB	VILB	COMMENTS
407	3166	1000	F	RN	JUIU	+	NED	NED			0	0		0	0		PA	301	JUIU	
408	3167	1000	M	RN	JUTU	+	NED	NED			0	0		0	0		PA	1200	JUTU	
409	3168	0			GRAZ						0	0		0	0			0		
410	3169	1100	M	RN	UCHU	+	NED	NED			0	0		0	0		PD	1100	UCHU	
411	3170	1100	F	50	TOOY	-					0	0		0	0		AD	1100	ACUR	
412	3171	1100	F	RN	JUTU	+	NED	NED			0	0		0	0		PA	101	JUTU	
413	3172	1100	M	60	CABU	-					0	0		0	0		AD	1100	CABU	
414	3173	1100	M	50	PINU	-					0	0		0	0		AD	609		CC 0000 0609
415	3174	0			GRAZ						0	0		0	0			0		
416	3175	0			GRAZ						0	0		0	0			0		
417	3176	1100	F	RN	ASUC	+	NED	NED			0	0		0	0		PA	1201	ASUC	
418	3177	1100	M	RN	ASUC	+	NED	NED			0	0		0	0		PD	301	ASUC	
419	3178	1100		60	GUTG	-					0	0		0	0		AD	1100	GUTG	
420	3179	1100	F	PA	GUA	-					0	0		0	0		PA	1100	GUA	
421	3180	1100	F	60		-					0	0		0	0		AD	1100	YANG	CC CPTN PUBU
422	3181	1100	F	35	YANG	-					0	0		0	0		AD	1100	YANG	
423	3182	1100	F	60	ASUC	-					0	0		0	0		AD	1200	ASUC	
424	3183	1100	M	RN	PINU	-					0	0		0	0		AD	318		
425	3184	1100	F	54	ASUC	-			N2137		0	0		0	0		AD	1100	ASUC	
426	3185	1100	F	AD	GUA	-					0	0		0	0		AD	1100	GUA	
427	3186	1100	M	60	GUTG	-					0	0		0	0		AD	803		
428	3187	1100	M	AD	COMI	-					0	0		0	0		AD	1100	COMI	
429	3188	1200	M	RN	POBP	+	NED	NED			0	0		0	0		PD	1200	POBP	
430	3189	1200	F	60	ASUC	-					0	0		0	0		AD	1200	ASUC	
431	3190	1200	F	60	TOOY	-					0	0		0	0		AD	1200	TOOY	CC 0000 1200
432	3191	1200	M	AD	JAUT	-					0	0		0	0		AD	1200	JAUT	
433	3192	1200	M	RN	JUIU	+	NED	NED			0	0		0	0		PD	1200	JUIU	
434	3193	0			DCMO						0	0		0	0			0		
435	3194	1200	M	70	CUCA	-					0	0		0	0		AD	1200	CUCA	
436	3195	0			GRAZ						0	0		0	0			0		
437	3196	1200	F	01	CUCA	+	GEN	GEN	H3407		3630	114		0	0		AD	1018		CC 0000 1018
438	3197	1200	M	AD	TIBA	-					0	0		0	0		AD	1200	TIBA	
439	3198	1200	M	PO	SEOB	-	GEN	GEN			0	0		0	0		PD	1200	SEOB	
440	3199	1200	F	70	GUTG	-					0	0		0	0		AD	1200	GUTG	
441	3200	1200	M	AD	GENG	-					0	0		0	0		AD	1200	GENG	
442	3212	1200	F	50	JUIS	-					0	0		0	0		AD	512		
443	3202	1200	F	RN	JAIB	+	NED	NED			0	0		0	0		PA	1201	JAIB	
444	3203	1200	M	50	GUTG	-					0	0		0	0		AD	301	GUTG	
445	3204	1200	F	25	CUCA	-			N3207		0	0		0	0			0		
446	3205	0			DCMO						0	0		0	0			0		
447	3206	1200	M	RN	JUIU	+	NED	NED			0	0		0	0			0		
448	3207	0	F	RN	TOOY	-	3204	GEN			0	0		0	0		PA	1001	CUCA	
449	3208	0	M	AD	CABU	-					0	0		0	0		AD	1200	CABU	SIN NOMBRE
450	3209	1200	M	AD	YANG	-					0	0		0	0		AD	1200	YANG	SIN NOMBRE
451	3210	1200	M	AD	CABU	-					0	0		0	0		AD	1200	CABU	
452	3211	0			GRAZ						0	0		0	0			0		
453	3212	1200	F	60	JAIB	-					0	0		0	0		AD	1200	JAIB	
454	3213	1200		AD	JUII	-					0	0		0	0		AD	1200	JUII	
455	3214	1200	F	RN	YANG	+	GEN	GEN			0	0		0	0		PA	101	YANG	
456	3215	1200	M	30	TOOY	-					3216	0		0	0		AD	1200	TOOY	
457	3216	1200	F	30	TOOY	-					3215	0		0	0			0		
458	3217	1200	F	01	AMUS	+	GEN	GEN			0	0		0	0		PA	1200	AMUS	
459	3218	1200	F	AD	GEDE	-					0	0		0	0		AD	1200	GEDE	
460	3219	1200	F	AD	JAUT	-					0	0		0	0		AD	1200	JAUT	
461	3220	1200	M	50	JATB	-					0	0		0	0			0		
462	3221	0			GRAZ						0	0		0	0			0		
463	3222	101	M	70	JAPC	-					0	0		0	0		AD	101	JAPC	
464	3223	101	F	60	ASUC	-					0	0		0	0		AD	101	ASUC	

REC	IMP#	DD	S	AG	VILL	S	MADR	PAOR	REL1	REL2	SPS1	ND1	VILM	SPS2	ND2	VILM	AD	DD	VILD	COMMENTS
465	3224	101	F	AD	ATAB	-					0	0		0	0		AD	101	TOTA	
466	3225	101	M	AD	YANG	-					0	0		0	0		AD	101	YANG	
467	3226	101	M	RN	TOOY	+	NEO	NEO			0	0		0	0			0		
468	3227	101	F	60	SEOB	-					0	0		0	0		AD	101	SEOB	
469	3228	101	M	AD	YANG	-					0	0		0	0		AD	101	YANG	
470	3229	101	M	RN	GUTG	-	NEO	NEO			0	0		0	0		PO	101	GUTG	
471	3230	101	M	RN	JAPC	+	NEO	NEO			0	0		0	0		PO	501	JAPC	
472	3231	101	M	RN	YANG	+	NEO	NEO			0	0		0	0		PO	1201	YANG	
473	3232	101	M	AD	ASUC	-					0	0		0	0		AD	101	ASUC	
474	3233	101	M	RN	JAPC	+	GEN	GEN			0	0		0	0			0		
475	3234	101	F	55	COMI	-					0	0		0	0		AD	201	COMI	
476	3235	201	M	RN	JUTU	-	NEO	NEO			0	0		0	0		PO	201	JUTU	
477	3236	201	M	05	ATON	+	GEN	GEN	H3237		0	0		0	0		PO	703		
478	3237	201	F	06	ATON	+	GEN	GEN	H3236		0	0		0	0		AD	1016		CC 0494 1016
479	3238	201	M	50	TOMI	-					0	0		0	0			0		
480	3239	0			GRAZ						0	0		0	0			0		
481	3240	201	M	RN	CHAU	+	NEO	NEO			0	0		0	0			0		
482	3241	201	F	RN	CABU	+	NEO	NEO			0	0		0	0			0		
483	3242	201	M	01	UCHU	+	GEN	GEN			0	0		0	0			0		
484	3243	201	F	RN	AJUI	+	NEO	NEO			0	0		0	0		PA	302	AJUI	
485	3244	301	M	RN	SEOB	+	NEO	NEO			0	0		0	0		PO	202	SEOB	
486	3245	301	M	RN	CUCA	+	NEO	NEO			0	0		0	0		PO	602	CUCA	
487	3246	301	M	RN	JUTU	+	NEO	NEO			0	0		0	0		PO	301	JUTU	
488	3247	0			GRAZ						0	0		0	0			0		
489	3248	301	F	AD	JAIS	-					0	0		0	0		AD	301	JAIS	
490	3249	301	F	RN	JAIS	+	NEO	NEO			0	0		0	0		AD	420		CC 0000 0420
491	3250	0			GRAZ						0	0		0	0			0		
492	3251	301	F	AD	GUTJ	-					0	0		0	0		AD	301	GUTJ	
493	3255	0			GRAZ						0	0		0	0			0		
494	3253	0			GRAZ						0	0		0	0			0		
495	3254	0			GRAZ						0	0		0	0			0		
496	3255	301	F	RN	JAIS	-					0	0		0	0		AD	1116	MSG	
497	3256	301	M	40	POBP	-					0	0		0	0		AD	401	POBP	
498	3257	301	F	RN	SIBA	+	NEO	NEO			0	0		0	0		PA	401	SIBA	
499	3258	401	M	RN	SIBA	+	NEO	D			0	0		0	0			0		
500	3259	401	F	RN	SIBA	+	NEO	NEO			0	0		0	0		PA	202	SIBA	
501	3260	401	F	40	JATB	-					0	0		0	0		AD	401	JATB	
502	3261	401	M	54	ASUC	-					0	0		0	0		AD	401	ASUC	
503	3262	401	M	RN	JAUT	+	NEO	NEO			0	0		0	0		PO	102	JAUT	
504	3263	401		04	APIA	+	GEN	D			0	0		0	0			0		
505	3264	401	F	02	APIA	+	GEN	D			0	0		0	0		AD	0		CC 0000
506	3265	401		80	POBP	-			H6262		0	0		0	0			0		
507	3266	401	M	RN	ASUC	+	NEO	NEO			0	0		0	0		PO	601	ASUC	
508	3267	401	F	RN	NAAS	+	NEO	NEO			0	0		0	0		PA	802	PUBU	
509	3268	401	M	02	CUCA	+	GEN	GEN			0	0		0	0		PO	1203	CUCA	
510	3269	401	M	02	CUCA	+	5006	GEN			0	0		0	0		AD	516		
511	3270	401	M	02	CUCA	+	GEN	GEN			0	0		0	0			0		
512	3271	401	M	01	CUCA	+	GEN	GEN			0	0		0	0		PO	103		
513	3272	401	F	06	CUCA	+	GEN	GEN			0	0		0	0		AD	817	ANUS	CC 0000 0817
514	3273	401	F	RN	CAYY	+	NEO	NEO			0	0		0	0		PA	402	CAYY	
515	3274	401	M	RN	YANG	+	NEO	NEO			0	0		0	0		PO	202	YANG	
516	3275	401		01	APII	+	GEN	4925			2378	1114	GUMA	0	0		AD	517	GUMA	CC 2378 0517
517	3276	0			GRAZ						0	0		0	0			0		
518	3277	501		60	SEOB	-					0	0		0	0		AD	601	SEOB	
519	3278	501	M	07	APII	+	GEN	GEN			0	0		0	0		AD	713	APII	CC 3289 0713
520	3279	501			JUTU	+	NEO	NEO			0	0		0	0		PA	701	JUTU	
521	3280	501	M	RN	JUTU	+	NEO	NEO			0	0		0	0		PO	602	JUTU	
522	3281	501	M	RN	UCHU	+	NEO	NEO			0	0		0	0			0		

REC	IMP#	DB	S	AG	VILL	S	MADR	PADR	REL1	REL2	SPS1	ND1	VILM	SPS2	ND2	VILM	AD	DD	VILD	COMMENTS
523	3282	501	M	RN	ANUP	+	NEO	NEO			0	0		0	0		PO	1002	ANUP	
524	3283	0			GRAZ						0	0		0	0			0		
525	3284	0			DCNO						0	0		0	0			0		
526	3285	0			GRAZ						0	0		0	0			0		
527	3286	0			ABCA						0	0		0	0			0		
528	3287	601			ATON	-					0	0		0	0		AD	1201	ATON	
529	3288	601	M	07	JAPC	+	GEN	GEN	H3289		0	0		0	0			0		
530	3289	601	F	06	JAPC	+	GEN	GEN	H3288		0	0		0	0		AD	1216	JAPC	VA 3278 1216
531	3290	601	M	RN	JAJO	+	NEO	NEO			0	0		0	0		PO	402	JAJO	
532	3291	0			GRAZ						0	0		0	0			0		
533	3292	601	N		AJUI	+	NEO	NEO			0	0		0	0		PA	202	AJUI	
534	3293	601	M	RN	ASUC	+	GEN	GEN			0	0		0	0		PO	1103		
535	3294	601	F	RN	JUJU	+	GEN	GEN			0	0		0	0		AD	224	MSG	CC 0890 0224
536	3295	701	M	RN	COMI	+	NEO	NEO			0	0		0	0		PO	502	COMI	
537	3296	0			GRAZ						0	0		0	0			0		
538	3297	0			GRAZ						0	0		0	0			0		
539	3298	801	F	PA	JAUT	-	GEN	GEN			0	0		0	0		PA	801	JAUT	
540	3299	801	M	RN	ASUC	+	NEO	NEO			0	0		0	0		PO	803		
541	3300	801	M	RN	SIBA	+	NEO	NEO			0	0		0	0		AD	320	MSG	SO
542	3301	901	M	RN	CUCA	+	NEO	NEO			0	0		0	0		PO	901	CUCA	
543	3302	901	M	25	COMI	-					0	0		0	0			0		
544	3303	901	F	RN	SIBA	+	NEO	NEO			0	0		0	0			0		
545	3304	901	F	RN	SIBA	+	NEO	NEO			0	0		0	0		PA	1102		
546	3305	901	F	RN	T00Y	+	NEO	NEO			0	0		0	0		PA	404		
547	3306	1001	M	RN	JUIU	+	NEO	NEO			0	0		0	0			0		
548	3307	1001	F	RN	JUIU	+	NEO	NEO			0	0		0	0		PA	403		
549	3308	0			GRAZ						0	0		0	0			0		
550	3309	1101	F	RN	POBP	+	NEO	NEO	N5749		0	0		0	0		PA	1202	POBP	
551	3310	0			GRAZ						0	0		0	0			0		
552	3311	1101	M	RN	ASUC	+	NEO	NEO			0	0		0	0		PO	803		
553	3312	1101	M	RN	UCHU	+	NEO	NEO			0	0		0	0		PO	102	UCHU	
554	3313	101	M	RN	GENG	+	NEO	NEO			0	0		0	0		PO	202	GENG	
555	3314	1021	F	RN	CUCA	+	NEO	NEO			0	0		0	0		PA	1002	CUCA	
556	3315	0			GRAZ						0	0		0	0			0		
557	3316	1201	M	PO	TOTA	-	GEN	GEN			0	0		0	0		PO	1201	TOTA	
558	3317	0			GRAZ						0	0		0	0			0		
559	3318	1201	M	RN	JUIU	+	NEO	NEO			0	0		0	0		PO	102	JUIU	
560	3319	1201	M	RN	POBP	+	NEO	NEO			0	0		0	0			0		
561	3320	201			UCHU	+	NEO	NEO			0	0		0	0		PA	402	UCHU	
562	3321	1201	M	02	GUAA	+	GEN	GEN			0	0		0	0		PO	304		
563	3322	201	M	RN	JUIU	+	NEO	NEO			0	0		0	0			0		
564	3323	102	M	PO	UCHU	-	NEO	NEO			0	0		0	0		PO	102	UCHU	
565	3324	102	M	RN	ACUR	+	NEO	NEO			0	0		0	0			0		MSG
566	3325	0			GRAZ						0	0		0	0			0		
567	3326	0			GRAZ						0	0		0	0			0		
568	3327	102	M	RN	YANG	+	NEO	NEO			0	0		0	0		PO	402	YANG	
569	3328	102		PA	JUIU	-	NEO	NEO			0	0		0	0		PA	102	JUIU	
570	3329	102	M	RN	JUIU	+	NEO	NEO			0	0		0	0		PO	102	JUIU	
571	3330	102	M	0T	TUSI	+	GEN	4935			0	0		0	0			0		
572	3331	0			GRAZ						0	0		0	0			0		
573	3332	102	M	PO	JAJO	-	NEO	NEO			0	0		0	0		PO	102	JAJO	
574	3333	0			DCNO						0	0		0	0			0		
575	3334	202	M	50	JUJU	-					0	0		0	0		AD	202	JUJU	
576	3335	202	F	17	CORO	-					0	0		0	0		AD	202	CORO	SO
577	3336	202	F	RN	JUIU	+	NEO	NEO			0	0		0	0			0		
578	3337	202	M	RN	CUPS	+	NEO	NEO			0	0		0	0		PO	802	YANG	
579	3338	202			YANG	+	NEO	NEO			0	0		0	0		PA	402		
580	3339	202	M	RN	JUIU	+	NEO	NEO			0	0		0	0		PO	302	JUIU	



REC	IMP#	DB	S	AG	VILL	S	NADR	PADR	REL1	REL2	SPS1	ND1	VILM	SPS2	ND2	VILM	AD	DB	VILB	COMMENTS
581	3340	0			GRAZ						0	0		0	0			0		
582	3341	202	H	PO	JUTU	+	GEN	GEN			0	0		0	0		PO	202	JUTU	
583	3342	0			DCND						0	0		0	0			0		
584	3343	0	F	40	CHAU	-					0	0		0	0		AD	302	CHAU	
585	3344	302	H	RN	JAPC	+	NEO	NEO			0	0		0	0			0		
586	3345	0			GRAZ						0	0		0	0			0		
587	3346	0			GRAZ						0	0		0	0			0		
588	3347	302	H	PO	CONI	-	GEN	GEN			0	0		0	0		PO	902	CONI	
589	3348	302	F	RN	YANG	+	NEO	NEO			0	0		0	0		PA	409		
590	3349	302	H	RN	CHAU	+	NEO	NEO			0	0		0	0		PO	302	CHAU	
591	3350	302	H	50	YANG	-					0	0		0	0		AD	302	YANG	
592	3351	0			DCND						0	0		0	0		PA	903		
593	3352	302	H	RN	POBP	+	NEO	NEO			0	0		0	0		PO	1103		
594	3353	0			GRAZ						0	0		0	0			0		
595	3354	402	F	RN	JUTU	+	NEO	NEO			0	0		0	0		PA	1002	JUTU	
596	3355	402	F	RN	SIDA	+	NEO	D			0	0		0	0		PA	403		
597	3356	402	F	RN	JUTU	+	NEO	NEO			0	0		0	0			0		
598	3357	402	H	RN	JUJI	+	NEO	NEO			0	0		0	0		PO	602	JUJI	
599	3358	402	F	RN	TOPA	+	NEO	NEO			0	0		0	0		PO	203	TOPA	
600	3359	402	F	RN	GUIG	+	NEO	NEO			0	0		0	0		PA	402	GUIG	
601	3360	402	H	08	GUMP	+	5317	GEN	N6486		4563	714	GUMP	0	333			0		
602	3361	402	F	RN	GUIG	+	NEO	NEO			0	0		0	0		PA	802	GUIG	
603	3362	502	F	RN	JUTU	+	NEO	NEO			0	0		0	0		AD	919	PUBU	CC 0000 0919
604	3363	502	H	PO	MSG	+					0	0		0	0		PO	502	YANG	
605	3364	502	F	PA	MSG	+	NEO	NEO			0	0		0	0		PA	503		
606	3365	0			GRAZ						0	0		0	0			0		
607	3366	0			GRAZ						0	0		0	0			0		
608	3367	502	H	PO	AJUI	+	NEO	NEO			0	0		0	0		PO	404		
609	3368	502	F	PA	YANG	+	NEO	NEO			0	0		0	0		PA	602	YANG	
610	3369	502	H	PO	YANG	-	GEN	GEN			0	0		0	0		PO	803	YANG	
611	3370	502	F	RN	YANG	+	NEO	NEO			0	0		0	0		PA	602	YANG	
612	3371	602	F	60	SEOB	-					0	0		0	0		AD	602	SEOB	
613	3372	602	F	AD	JUIU	-					0	0		0	0		AD	702	JUIU	
614	3373	602	F	RN	PUBU	+	NEO	NEO			0	0		0	0		PA	802	MSC	
615	3374	0			GRAZ						0	0		0	0			0		
616	3375	702	H	RN	ASUC	+					0	0		0	0			0		
617	3376	702	H	RN	YANG	+	NEO	NEO			0	0		0	0		PO	903		
618	3377	702	H	RN	PIMU	-					0	0		0	0		PO	1202		
619	3378	0			GRAZ						0	0		0	0			0		
620	3379	702	H	RN	ASUC	+	NEO	NEO			0	0		0	0		PO	1103		
621	3380	702	H	04	JUIU	-					0	0		0	0		AD	1002	JUIU	
622	3381	0			GRAZ						0	0		0	0			0		
623	3382	902	F	50	JAUT	-					0	0		0	0		AD	305	JAUT	
624	3383	902	F	RN	JUIU	+	NEO	NEO			0	0		0	0		AD	626	MSC	VA 0000 0626
625	3384	1002	H	PO	GUNA	-	GEN	GEN			0	0		0	0		PO	1002	GUNA	
626	3385	1002		RN	YANG	+	NEO	NEO			0	0		0	0		PO	804	MSC	
627	3386	1002		RN	JUIU	+	NEO	NEO			0	0		0	0		PA	1003		
628	3387	1002	F	RN	YANG	+	NEO	NEO			0	0		0	0		PA	803		
629	3388	1102	H	RN	CAYY	+	NEO	NEO			0	0		0	0		PO	1202	CAYY	
630	3389	0			GRAZ						0	0		0	0			0		
631	3390	0			GRAZ						0	0		0	0			0		
632	3391	1102	H	PO	YANG	-	GEN	GEN			0	0		0	0		PO	1102	SUNN	
633	3392	0			GRAZ						0	0		0	0			0		
634	3393	0			GRAZ						0	0		0	0			0		
635	3394	0			GRAZ						0	0		0	0			0		
636	3395	1202	H	RN	GEBE	+	NEO	NEO			0	0		0	0		PO	1103		
637	3396	1202	H	RN	YANG	+	2178				0	0		0	0		PO	103		
638	3397	1202	H		MSC	-					0	0		0	0		PO	1103		

REC	IMP#	DB	S	AG	VILL	S	MADR	PADR	REL1	REL2	SPS1	MD1	VILM	SPS2	MD2	VILM	AD	DO	VILD	COMMENTS
639	3398	103	F	RN	MSG	+	2999	2997			0	0		0	0			0		
640	3399	103	M	02	MSG	+	GEN	GEN	H3400		0	0		0	0			0		
641	3400	103	M	RN	MSG	+	GEN	GEN	H3399		0	0		0	0		PO	204		
642	3401	103	M	12	MSG	+					0	0		0	0			0		
643	3402	103	F	01	MSG	+	5006		H4135		0	0		0	0		AD	414	JURU	SA
644	3403	103	F	06	MSG	+			H3404		0	0		0	0		AD	609	APUI	
645	3404	103	F	RN	MSG	+			H3403		0	0		0	0			0		
646	3405	103	F	02	MSG	+					0	0		0	0			0		
647	3406	103	F	06	MSG	+					0	0		0	0		AD	926	MSG	VA 0000 0926
648	3407	103	F	RN	MSG	+			H2643	H3196	0	0		0	0		PA	903		
649	3408	103	M	03	MSG	+			H3409		0	0		0	0		AD	711	GUA	SD
650	3409	103	F	01	MSG	+			H3408		0	0		0	0		AD	226	MSG	VA 4042 0226
651	3410	103	N		MSG	+	NED	NED			0	0		0	0		PO	803		
652	3411	103	M	02	TODY	+	GEN	GEN			0	0		0	0			0		
653	3412	103	F	RN	TODY	+			H3413	H4136	0	0		0	0		PO	1208	TODY	
654	3413	103		06	TODY	+			H3412	H4136	2518	611	TODY	0	0		AD	117	TODY	CC 2918 0117
655	3414	103	F	RN	TODY	+					0	0		0	0			0		
656	3415	0			GRAZ						0	0		0	0			0		
657	3416	103	M	17	TOMJ	+	GEN	GEN			0	0		0	0			0		
658	3417	103	M	16	JURU	+	5010	GEN			0	0		0	0		AD	412	JURU	CC 3457 0412
659	3418	103	M	13	JAPC	+	GEN	GEN			0	0		0	0		AD	1219	JAPC	
660	3419	103	M	13	GUAP	+	GEN	GEN			0	0		0	0			0		
661	3420	103	M	13	PAOB	+	GEN	GEN			0	0		0	0		AD	409		DIED PRES SD
662	3421	103	M	12	PABO	+	GEN	GEN			4747	511	PABO	0	0			0		
663	3422	103	M	13	APIN	+	GEN	GEN			4880	213	APIN	0	0		AD	1027	MSG	CC 4880 1027
664	3423	103	F	10	JAPC	+	5003	GEN			0	0		0	0			0		
665	3424	103	F	10	ANUS	+	GEN	GEN	H5429	H5036	0	0		0	0			0		
666	3425	103	F	09	APUI	+	GEN	GEN	H4347		0	0		0	0		AD	1210	APUI	CC 3425 1210
667	3426	103	F	9	APUI	+	GEN	4643	H4384		0	0		0	0		AD	212	APUI	CC 1958 0212
668	3427	103	M		TODY	+					0	0		0	0		AD	707		
669	3428	103	F	28	COCH	+	GEN	GEN			0	0		0	0		AD	1210		CC 0000 1210
670	3429	3	F	26	CAYY	+	NED	NED	H4587		0	0		0	0			0		
671	3430	103	F	20	APIN	+	5009	GEN			0	0		0	0			0		
672	3431	103	F	17	NAJA	+	GEN	GEN	H5420		0	0		1	611	NAJA	AD	1126	G	CC 0000 1126
673	3432	103		16	GUA	+	GEN	GEN			0	0		0	0		AD	0	GUA	VA 0000
674	3433	203	M	22	CUCA	+					0	0		0	0		AD	1216		CC 0000 1216
675	3434	203	M	22	APUI	+	GEN	GEN			0	0		0	0			0		
676	3435	203	M	15	ANUS	+	GEN	GEN			0	0		0	0			0		
677	3436	203	M	15	PABI	+	GEN	GEN			0	0		0	0			0		
678	3437	203	F	22	APIA	+	GEN	4882	H4502		0	0		0	0		AD	619		VA 0000 0619
679	3438	203		22	GUOJ	+	GEN	4903	H4523	H5755	0	0		0	0			0		
680	3439	203	F	21	CUCA	+	GEN	GEN			0	0		0	0			0		
681	3440	203	F	19	APUR	+	5005				0	0		0	0		AD	410		CC 0000 0410
682	3441	203	F	19	APUR	+	GEN	GEN	H3577		0	0		0	0			0		
683	3442	203	F	16	PAPI	+	GEN	GEN			0	0		0	0			0		
684	3443	203	M	PO	PIMU	+	GEN	GEN			0	0		0	0		PO	203	PIMU	
685	3444	203	M	RN	SIBA	+	NED	NED			0	0		0	0		PO	1204	MSG	
686	3445	203	M	RN	AJUI	+	NED	NED			0	0		0	0		PO	203	AJUI	
687	3446	203		PA	JAUT	-	GEN	GEN			0	0		0	0		PA	203	JAUT	
688	3447	203		AD	PIMU						0	0		0	0		AD	203	PIMU	
689	3448	203		45	GUIG	-					0	0		0	0			0		
690	3449	203	M	03	JAJB	+	GEN	GEN			0	0		0	0			0		
691	3450	0			GRAZ						0	0		0	0			0		
692	3451	303	M	66	TODY	+					0	0		0	0		AD	1213	TODY	SO
693	3452	303	M	24	JATS	+					3456	0		0	0		AD	1009		CC 3452 1009
694	3453	303	M	22	TODY	+	GEN	GEN			0	0		0	0		AD	718		CC 0000 0718
695	3454	303	M	22	PUBU	+					0	0		0	0			0		
696	3455	303	M	17	APUI	+					0	0		0	0			0		

AD-A144 652

A PARTIAL INDEX TO THE MISSION SAN GABRIEL BAPTISM  
MARRIAGE AND DEATH REGISTERS(U) ARCHAEOLOGICAL RESOURCE  
MANAGEMENT CORP GARDEN GROVE CA J MUNOZ ET AL JAN 82  
DACW09-81-C-0016 F/G 5/6

2/2

UNCLASSIFIED

NL

END

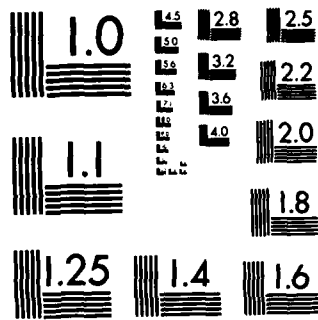

MICROCOPY RESOLUTION TEST CHART  
NATIONAL BUREAU OF STANDARDS-1963-A

REC	IMP#	DB	S	AG	VILL	S	NADR	PADR	REL1	REL2	SPS1	NR1	VILM	SPS2	NR2	VILM	AD	DB	VILB	COMMENTS
697	3456	303	F	20	PUBU	+					3452	0		0	0					
698	3457	303		23	APUR	+					0	0		0	0					
699	3458	303	F	50	PUBU	+					0	0		0	0		AD	1211		CC 0000 1211
700	3459	303	F	30	PAAY	+					0	0		0	0		AD	1007		C 0000 1007
701	3460	303	F	17	JAIS	+	GEN	4655	NS758		0	0		0	0		AD	523	JAIS	VA 0000 0523
702	3461	303	F	54	GUTG	+					0	0		0	0					
703	3462	303	F	23	GUAA	+			NS123		0	0		0	0		AD	1126	MSG	VA 0000 1126
704	3463	303		1	APUI	+	GEN	GEN			0	0		0	0		AD	814		VA 0000 0814
705	3464	303	H	01	GUAA	+	GEN	GEN			0	0		0	0					
706	3465	303	H	RN	GUAA	+	GEN	GEN			0	0		0	0					
707	3466	303	H	RN	GUAA	+	GEN	GEN			0	0		0	0		PO	303		
708	3467	303	F	01	YANG	+	GEN	GEN			0	0		0	0		PA	304		
709	3468	303	F	RN	SIUT	+	GEN	GEN			0	0		0	0		PA	1203		
710	3469	303		RN	COMI	+					0	0		0	0					
711	3470	303	H	RN	ASUC	+	NEO	NEO			0	0		0	0					
712	3471	303		N	JUTU	+	NEO	NEO			0	0		0	0		PA	1103		
713	3472	303	F	AD	MSG	-					0	0		0	0					
714	3473	303	H	RN	MSG	+	NEO	NEO			0	0		0	0		PO	503		
715	3474	303	H	RN	YSLA	+	GEN	GEN			0	0		0	0		PO	1003		DE LA YSLA
716	3475	303	H	RN	CUCA	+	GEN	GEN	H3432	H3433	0	0		0	0					
717	3476	303		05	CUCA	+			5078		0	0		0	0		AD	415		
718	3477	303	F	03		+	NEO	GEN			0	713	TOUY	0	0		AD	520	POBP	CC 0000 0713
719	3477	303	F	RN	MSG	+	2286	1587			0	0		0	0					
720	3478	303	F		MSG	+	0990	1627			0	0		0	0		AD	226	MSG	CC 4937 0226
721	3479	303	H		JAIS	+					3485	303		0	0		AD	330	MSG	VO 3485 0330
722	3480	303	H	60	YANG	+					3486	303		0	0		AD	818		CC 0000 0818
723	3481	303	H	40	JUJI	+			N3482	N3483	3847	303		0	0		AD	526		VO 0000 0526
724	3482	303	H	20	JUJI	+	3480		H3483	N6326	0	0		0	0					
725	3483	303	H	11	JUJI		3480		H3482		0	0		0	0					
726	3484	303	H	26	GUAP	+					3488	303		0	0					
727	3485	303	F	40							3479	303		0	0		AD	117		DEL ENCINO
728	3486	303	F	54	JATB	+					3480	303		0	0					
729	3487	303	H	40	JATB	+					3481	303		0	0		AD	1216		CC 0000 1216
730	3488	303	F	25	APUI	+					3484	303		0	0		AD	409		
731	3489	303		36	JAPC	+					0	0		0	0		AD	619	JAPC	CC 0000 0619
732	3490	303	F	20	PUMI	+					0	0		0	0		AD	1214		CC 0000 1214
733	3491	403	H	03	COMI	+					0	0		0	0					
734	3492	403	F	RN	COMI	+	GEN	GEN			0	0		0	0		PA	504	YANG	
735	3493	0			GRAZ						0	0		0	0					
736	3494	403	F	05	APIN	+	D	NEO			0	0		0	0		PA	903		
737	3495	0			GRAZ						0	0		0	0					
738	3496	403	H		GUAA	+					0	0		0	0		PO	503		
739	3497	403	H	RN	GUAA	+					0	0		0	0		PO	704		
740	3498	403	H	RN	GUAA	+					0	0		0	0		PO	1003		
741	3499	403	H	RN	GUAA	+					0	0		0	0		PO	803		
742	3500	403	F	03	GUAA	+			NS755		0	0		0	0		PA	503		
743	3501	403	F	01	YANG	+					0	0		0	0					
744	3502	403	F	01	COMI	+					0	0		0	0					
745	3503	403	F	02	COMI	+					1592	1113	COMI	0	0		AD	518		CC 0000 0518
746	3504	403	F	RN	COMI	+					0	0		0	0		AD	1022	SUNN	CC 3073 1022
747	3505	403	F	01	GUAA	+					0	0		0	0		PA	403		
748	3506	403	F	RN	GUAA	+					0	0		0	0		PA	803		
749	3507	403		02	PINU	+					0	0		0	0					
750	3508	403	F	02	JAUT	+					0	0		0	0		AD	121	YANG	CC 0000 0121
751	3509	403	F	RN	JAUT	+					0	0		0	0		PA	1103		
752	3510	403	F	56	POBP	-					0	0		0	0		AD	403		
753	3511	403	H	RN	YSLA	-					0	0		0	0					
754	3512	403	H	PD	GENG	-	GEN	GEN			0	0		0	0		PO	403		

REC	MP#	DB	S	AG	VILL	S	MADR	PADR	REL1	REL2	SPS1	MB1	VILM	SPS2	MB2	VILM	AD	DB	VILB	COMMENTS
755	3513	403									0	0		0	0			0		
756	3514	403	N	RN	HSG	+	2067	2059			0	0		0	0		PO	604	HSG	
757	3515	403	N	PO	HSG	+	1177	0884			0	0		0	0		PO	1103	HSG	
758	3516	403	N	24	TOTA	+					0	0		0	0			0		
759	3517	403			LSND						0	0		0	0			0		
760	3518	403			LSND						0	0		0	0			0		
761	3519	403	N	36	APIN	+					0	0		0	0			0		
762	3520	403	N	21	APUI	+			5646		0	0		0	0			0		
763	3521	403	N	22	APIN	+					0	0		0	0			0		
764	3522	403	N	16	SIUT	+					0	0		0	0		AD	307		
765	3523	403	N	11	APIN	+			NS262		4974	212	APIN	0	0			0		
766	3524	403	F	22	GUAA	+					0	0		0	0			0		
767	3525	403	F	24	CORO	+					0	0		0	0			0		
768	3526	403		23	TOPA	+					0	0		0	0		AD	210		CC 0000 0210
769	3527	403	F	26	YSLA	+					0	0		0	0			0		
770	3528	403			LSND						0	0		0	0			0		
771	3529	503	N	RN	HSG	+	1698	2067			0	0		0	0		AD	113		LSND?
772	3530	0			GRAZ						0	0		0	0			0		
773	3531	0			GRAZ						0	0		0	0			0		
774	3532	503	F	30	GUAA	-					0	0		0	0		AD	503		
775	3533	503	F	NA	GUAA	-					0	0		0	0			0		
776	3534	503	F	60	JATB	-					0	0		0	0		AD	503	JATB	
777	3535	503	N	16	ATON						5457	624	ATON	0	0		AD	1127	ATON	CC 5457 1127
778	3536	603	N	22	POHA	+					0	0		0	0			0		
779	3537	0			LSND						0	0		0	0			0		
780	3538	0			LSND						0	0		0	0			0		
781	3539	0			LSND						0	0		0	0			0		
782	3540	0			LSND				NS826	NS452	0	0		0	0			0		
783	3541	0			LSND						0	0		0	0			0		
784	3542	0			LSND						0	0		0	0			0		
785	3543	0			LSND						0	0		0	0			0		
786	3544	0			LSND						0	0		0	0		AD	603		
787	3545	603	F	90	JATB						0	0		0	0			0		
788	3546	0			GRAZ						0	0		0	0			0		
789	3547	603	F	RN	HSG	+	0997	0589			0	0		0	0		PA	405	HSG	
790	3548	603	F	RN	HSG	+	1504	1405			0	0		0	0		PA	404	HSG	
791	3549	603	F	RN	HSG	+	1224	0352			0	0		0	0		PA	1103		
792	3550	703	N	PO	HSG	+	1171	2478			0	0		0	0		PO	704	HSG	
793	3551	703	N	70	GEBE	+					0	0		0	0		AD	803		
794	3552	703	N	RN	HSG	+	1145	JND			4509	925	JUTU	0	0			0		
795	3553	703	F	PA	HSG	+	1937	1927			0	0		0	0		PA	1105	HSG	
796	3554	703	N	RN	GENG	+	GEN	UNK			0	0		0	0		PO	704		
797	3555	703	N	70	COMI	+					0	0		0	0		AD	104		
798	3556	703	F	76	CHAU	+					0	0		0	0			0		
799	3557	703	F	22	GUAA	+					0	0		0	0		AD	211		CC 0000 0211
800	3558	703	F	80	POBP	+					0	0		0	0			0		
801	3559	703	F	67	CUCA	+					0	0		0	0		AD	809	CUCA	
802	3560	703	N	RN	HSG	+	2180	0116			0	0		0	0		PO	803		
803	3561	703	N	RN	HSG	+	0939	0644			6480	925	YANG	0	0			0		
804	3562	703	F	RN	HSG	+	0593	1459			0	0		0	0		PA	405		
805	3563	703	F	PA	HSG	+	0624	0596			0	0		0	0		PA	604		
806	3564	803	F	18	ASUC	+					0	0		0	0		AD	414	ASUC	SA
807	3565	803	F	RN	HSG	+	0938	0654			0	0		0	0			0		
808	3566	803	F	54	JAUT	+					0	0		0	0		AD	404		
809	3567	803	F	96	JUTU	-			N1628	N1593	0	0		0	0			0		
810	3568	803	F	14	JAUT	+					0	0		0	0		AD	904		
811	3569	803	N	RN	HSG	+	1569	0763			0	0		0	0			0		
812	3570	803	N	RN		+	NED	NED			0	0		0	0			0		

REC	IMP#	DB	S	AG	VILL	S	NADR	PADR	REL1	REL2	SPS1	ND1	VILM	SPS2	ND2	VILM	AD	DB	VILB	COMMENTS
813	3571	903	N			-					0	0		0	0			0		
814	3572	903	N	RN	MSG	+	1381	1626			0	0		0	0		PO	903		
815	3573	903	N	05	CUCA	+			H3475	H3476	0	0		0	0		PO	307	CUCA	
816	3574	903	N	RN	MSG	+	1191	0692			0	0		0	0		PO	903		
817	3575	0			GRAZ						0	0		0	0			0		
818	3576	903	N	34	GUAH	+					0	0		0	0			0		
819	3577	903	F	22	CUCA	+			H3441		0	0		0	0		AD	209		CC 0000 0209
820	3578	1003	F		MSG		2040	1454			0	0		0	0		PA	804	MSG	
821	3579	1003	N	RN	GUIG	+	GEN	GEN	H3580		0	0		0	0		PO	504	GUIG	
822	3580	1003	F	PA	GUIG	+	GEN	GEN	H3579		0	0		0	0		PA	904	GUIG	
823	3581	1003	F	PA	MSG	+	1222	2341			0	0		0	0		PA	1103	MSG	
824	3582	0			GRAZ						0	0		0	0			0		
825	3583	1003	N	45	UCHU	+					0	0		0	0		AD	323	UCHU	VA 0000 0323
826	3584	1003	F	40	UCHU	+					0	0		0	0		AD	504		
827	3585	1003	N	RN	MSG	+	1178	1129			0	0		0	0		PO	1003		
828	3586	103	N	RN	MSG	+	0406	0883			0	0		0	0			0		
829	3587	1103	F	PA	MSG	+	2235	1982			0	0		0	0			305	MSG	
830	3588	1103	N	NO	MSG	+	3584	3583			0	0		0	0		PO	1203		
831	3589	1103	F	15	APIN	+					0	0		0	0			0		
832	3590	1103	N		AJUI	-	NEO	NEO			0	0		0	0			0		
833	3591	0			GRAZ						0	0		0	0			0		
834	3592	1103	N	75	PUBU	+					0	0		0	0			0		
835	3593	1103	N	76	GENG	+					0	0		0	0		AD	305	MSG	
836	3594	1103		60	ASUC	+					0	0		0	0			0		
837	3595	1103	F	24		-					0	0		0	0		AD	811	TUBI	CC 3595 0811
838	3596	1103	F	RN	ANUS	+	GEN	GEN			0	0		0	0		PA	604		
839	3597	0			GRAZ						0	0		0	0			0		
840	3598	1203	N	RN	MSG	+	1047	1725			0	0		0	0			0		
841	3599	1203	N	NO	MSG	+	NEO	NEO			0	0		0	0			0		
842	3600	1203	F	NA	MSG	+	NEO	NEO			0	0		0	0		PA	1203	MSG	
843	3601	1203	N	RN	TOUY	+	GEN	GEN			0	0		0	0		PO	804	MSG	
844	3602	203	N	RN	MSG	+	1208	1763			0	0		0	0		PO	104		
845	3603	1203	F	NA	MSG	+	1275	0087			0	0		0	0			0		
846	3604	0			GRAZ						0	0		0	0			0		
847	3605	0			GRAZ						0	0		0	0			0		
848	3606	104	F	05	TOMJ						0	0		0	0			0		
849	3607	104	F	NA	MSG	+	NEO	NEO			0	0		0	0		PA	104		
850	3608	104	F	RN	MSG	+	0631	1827			0	0		0	0		AD	424	MSG	CC 0000 0424
851	3609	0			GRAZ						0	0		0	0			0		
852	3610	104	F	RN	MSG	+	3488	3484			0	0		0	0		PA	304		
853	3611	0			DGND						0	0		0	0			0		
854	3612	104	F	NA	MSG	+	NEO	NEO			0	0		0	0		PA	504	MSG	
855	3613	0	N	15	TUSI	+					0	0		0	0		AD	1213	TUSI	
856	3614	104	N	28	PAYA	+					0	0		0	0		AD	1114		CC 4855 1114
857	3615	104	N	18	TOMJ	+			NS123		0	0		0	0		AD	624	TOMJ	CC 0000 0624
858	3616	104	N	14	TOMJ	+					6805	215	TOMJ	0	0			0		
859	3617	104	F	36	CUCA	+					0	0		0	0			0		
860	3618	104	F	24	TOPI	+					0	0		0	0		AD	1211		CC 3618 1211
861	3619	104	F	32	JATB	+					0	0		3867	911	TOUY		0		
862	3620	104	F	38	ASUC	+					0	0		0	0		AD	1015		CC 0000 1015
863	3621	104	F	10	UCHU	+					0	0		0	0		AD	504	UCHU	
864	3622	104	F	40	GUIG	+					0	0		0	0		AD	112		CC 0000 0112
865	3623	104	F	22	APUR	+					0	0		0	0		AD	311	APUR	CC 0000 0311
866	3624	104	F	24	PAAY	+			NS168		0	0		0	0		AD	125	MSG	
867	3625	104	F	21	TIBA	+					0	0		0	0		AD	117		
868	3626	104	N	06	ANUR	+	GEN	GEN			0	0		0	0			0		
869	3627	104	N	PO	TOUY	+	GEN	GEN			0	0		0	0			0		
870	3628	104	F	02	ATON	+	GEN	GEN			0	0		0	0		AD	620	CATY	CC 0000 0620

REC	IMP#	DB	S	AG	VILL	S	NADR	PADR	REL1	REL2	SPS1	NR1	VILM	SPS2	NR2	VILM	AD	DB	VILB	COMMENTS
871	3629	104	N	NO	MSG	+	NEO	NEO			0	0		0	0		PD	304		
872	3630	104	N	06	TOMJ	+	GEN	GEN			3196	114	JAPC	0	0		AD	128	MSG	VA 0000 0128
873	3631	104	N	11	TOMJ	+	GEN	4647	H3632		0	0		0	0					
874	3632	104	N	01	TOMJ	+	GEN	4647	H3631		0	0		0	0					
875	3633	104	N	60	J AIS	+					0	0		0	0		AD	514	J AIS	SO
876	3634	104	N	60	ACAT	+					0	0		0	0		AD	907		
877	3635	104	N	RN	MSG	+	1196	0067			0	0		0	0		PD	704	MSG	
878	3636	0			GRAZ						0	0		0	0					
879	3637	204	N	46	JAJT	+					0	0		0	0		AD	609		CC 0000 0609
880	3638	204	N	50	GUIG	+					0	0		0	0		AD	515		CC 0000 0513
881	3639	204	F	60	POBP	+					0	0		0	0					
882	3640	204	N	40	APUI	+					0	0		0	0		AD	106		CC 0000 0106
883	3641	204	F	40	APUI	+					0	0		0	0					
884	3642	204	F	55	JUIU	+					0	0		0	0		AD	904	JUIU	
885	3643	204	F	60	JUIU	+					0	0		0	0		AD	918		VO 0000 0918
886	3644	204	N	65	ASUC	+					0	0		0	0					
887	3645	204	F	60	ASUC	+					0	0		0	0		AD	316		VA 0000 0316
888	3646	204	N	46	PUBU	+					3647	0		0	0		AD	317	PUBU	CC 3647 0317
889	3647	204	F	42	PUBU	+					3646	0		3943	0					
890	3648	204	N	48	ASUC	+					3649	0		0	0		AD	1207		
891	3649	204	F	46	ASUC	+					3648	0		0	0		AD	217	ASUC	VA 0000 0217
892	3650	204	F	60	JAPC	+					0	0		0	0		AD	1218	JAPC	SA
893	3651	204	F	60	GUIG	+					0	0		0	0		AD	713	JUIU	
894	3652	204	F	26	GUAS	+					0	0		0	0		AD	318		CC 0000 0318
895	3653	204	F	58	TIBA	+					0	0		0	0		AD	1120	TIBA	SA
896	3654	204	F	50	JUIU	+					0	0		0	0					
897	3655	204	F	46	JUIU	+					0	0		0	0		AD	728	MSG	VA 0000 0728
898	3656	204	F	60	ASUC	+					0	0		0	0		AD	1014	ASUC	SA
899	3657	204	F	60	JUIU	+					0	0		0	0		AD	1107		
900	3658	204	F	50	JUIU	+					0	0		0	0		AD	1216		
901	3659	204	F	RN	APUI	+	NEO	NEO			0	0		0	0		PA	804	MSG	
902	3660	204	F	RN	COMI	+	GEN	GEN			0	0		0	0		PA	1005	YANG	
903	3661	204	N	55	COMI	-					0	0		0	0					
904	3662	204	N	70	COMI	-					0	0		0	0		AD	304		CAPT COMI
905	3663	204	N	26	GUAA	+					0	0		0	0					
906	3664	204	N	25	APUR	+					0	0		0	0		AD	711	APUR	VA 0000 0711
907	3665	204	N	40	GUAA	+					0	0		0	0		AD	114	GUAA	
908	3666	204	N	18	ILGB	+			N4008		5738	615	YROB	0	0		AD	128	MSG	VO 0000 0128
909	3667	204	N	28	JURU	+					0	0		0	0					
910	3668	204	N	28	APUI	+			N5080		0	0		0	0					
911	3669	204	N	60	JUIU	+					0	0		0	0					
912	3670	204	F	26	APUI	+			N5080		0	0		0	0		AD	325	MSG	
913	3671	204	F	40	JAPC	+					0	0		0	0		AD	514	J AIS	CC 3661 0514
914	3672	204	F	50	GUAG	+					0	0		0	0		AD	414	JUIU	CC 3669 0414
915	3673	204	F	14	ILGB	+			N5243		0	0		0	0					
916	3674	204	F	16	GUAA	+					0	0		0	0					
917	3675	0			GRAZ						0	0		0	0					
918	3676	204	N	40	JUIU	+					0	0		0	0		AD	1116		CC 0000 1116
919	3677	204	F	10	GUAA	+					0	0		0	0		AD	324	GUAA	VA 0000 0324
920	3678	204	N	60	YANG	+					0	0		0	0		AD	808		VO 0000 0808
921	3679	204	F	50	JUIU	+					0	0		0	0					
922	3680	204	N	45	AMUS	+					0	0		0	0		AD	409		CC 0000 0409
923	3681	204	N	40	APUR	+					0	0		0	0		AD	413	APUR	VA 0000 0413
924	3682	204	N	50	AMUS	+					0	0		0	0		AD	1110	AMUS	VA 0000 1110
925	3683	204	F	40	JAPC	+					0	0		0	0		AD	704		
926	3684	204	N	36	HAJA	+					0	0		0	0					
927	3685	204	F	30	CAYY	+			N5149		0	0		0	0					
928	3686	204	N	60	JAPC	+					3687	0		0	0		AD	922	JAPC	CC 3686 0922



REC	REP#	DB	S	AG	VILL	S	NADR	PADR	REL1	REL2	SPS1	NR1	VILN	SPS2	NR2	VILN	AD	DB	VILB	COMMENTS
929	3687	204	F	50	TOPI	+					3686	0		0	0					
930	3688	204	F	40	TOPI	+					0	0		0	0					
931	3689	204	M	40	TOBY	+					0	0		0	0		AD	831	MSG	VO 0000 0831
932	3690	204	M	17	JOMA	+			H5112		0	0		0	1114	JOMA	AD	226	JOMA	VA 0000 0226
933	3691	204	M	23	ERBE	+					0	0		0	0		AD	232	MSG	
934	3692	204	F	03	GEBE	+	GEN	GEN			0	0		0	0					
935	3693	204	F	01	GEBE	+	GEN	GEN			0	0		0	0		PA	808	GEBE	
936	3694	0			DGNO						0	0		0	0					
937	3695	0			DGNO						0	0		0	0					
938	3696	0			DGNO						0	0		0	0					
939	3697	204	M	RN	JUIU	-					0	0		0	0					
940	3698	0	F	RN	YANG	+	GEN	GEN			0	0		0	0					
941	3699	0	F	MA	MSG	-	NED	NED			0	0		0	0		AD	727	MSG	CC 2416 0727
942	3700	0	F	07	AMUS	+	GEN	GEN			0	0		0	0					
943	3701	0	F	RN	MSG	+	1640	1491			0	0		0	0					
944	3702	204	M	RN	MSG	+	1594	1103			0	0		0	0		PO	1004	MSG	
945	3703	0			GRAZ						0	0		0	0					
946	3704	204	M	RN	MSG	+	3440	1684			0	0		0	0		PO	304		
947	3705	204	M	60	JAUT	+					3706	0		0	0		AD	1218		VO 3705 1218
948	3706	204	F	50	JAUT	+					3705	0		0	0					
949	3707	204	M	50	ASUC	+					0	0		0	0					
950	3708	204	M	60	GEBE	+					0	0		0	0		AD	322	GEBE	CC 0000 0322
951	3709	204	M	06	SEOB	+					0	0		0	0					

REC	BAP#	DB	S	AG	VILL	S	MADR	PADR	REL1	REL2	SPS1	ND1	VILM	SPS2	ND2	VILM	AD	DB	VILD	COMMENTS
1	3710	204	F	02	YANG	+	GEN	GEN			0	0		0	0		AD	630	MSG	CC 0000 0630
2	3711	304	M	03	GUAP	+			NS645	NS234	0	515		0	0			0		
3	3712	304	M	18	GUAP	+					0	0		0	0			0		
4	3713	304	M	30	TOMO	+			NS233		0	0		0	0		AD	125	TOMO	CC 0000 0125
5	3714	304	M	60	ASUC	+					0	0		0	0		AD	1218	ASUC	CAPT ASUC
6	3715	304	F	50	ASUC	+					0	0		0	0		AD	404	GMA	CC 0000 0404
7	3716	304	F	18	ASUC	+					0	0		0	0			0		
8	3717	304	F	36	CUCA	+					0	0		0	0			0		
9	3718	304	F	70	TODY	+					0	0		0	0		AD	404		
10	3719	304	F	70	GUMP	+					0	0		0	0		AD	609		
11	3720	304	F	65	JAPC						0	0		0	0			0		
12	3721	304	F	40	TUPB	+			NS722		0	0		0	0		AD	206	TUPB	
13	3722	304	F	8	TUPB	+	3722				0	0		0	0		AD	1105		CC 0000 1105
14	3723	304	F	12	GILM	+					0	0		0	0		AD	115		CC 0000 0115
15	3724	0			GRAZ						0	0		0	0			0		
16	3725	304	F	RN	TOBI	+	GEN	GEN			0	0		0	0		AD	813	JATB	CC 3843 0813
17	3726	304	M	RN	MSG	+	MED	MED			0	0		0	0			0		
18	3727	304	F	02	JAUT	+	GEN	GEN			0	0		0	925	JAUT		0		
19	3728	0	F	02	COMI	+	GEN	GEN			0	0		0	0			0		
20	3729	0	M	40	TOPA						3730	0		0	0		AD	510		CC 0000 0510
21	3730	0	F		GILM	+					3729	0		0	0			0		
22	3731	304		06	TOPA		3730	3729			0	0		0	0			0		
23	3732	0			GRAZ						0	0		0	0			0		
24	3733	0			GRAZ						0	0		0	0			0		
25	3734	304	M	NO	MSG	+	1226	0890			0	0		0	0		PD	404		
26	3735	0			GRAZ						0	0		0	0			0		
27	3736	404	M	RN	MSG	+	1285	1811			0	0		0	0		PD	504	MSG	
28	3737	404	M	79	POBP	-			NS2095		0	0		0	0		AD	404		
29	3738	404	F	RN	MSG	+	1974	0696			0	0		0	0		PA	704		
30	3739	0			GRAZ						0	0		0	0			0		
31	3740	404	F	RN	MSG	+	1047	1443			0	0		0	0		PA	1204		
32	3741	404	F	RN	GUAA	+			NS2777		0	0		0	0		PA	705	GMA	
33	3742	404	M	08	GUAA	+	GEN	GEN			0	0		0	0		AD	1012	SO	
34	3740	404	M	08	GUAA	+	GEN	GEN			0	0		0	0			0		
35	3744	404	M	06	GUAA	+	GEN	GEN			0	0		0	0			0		
36	3745	0			GRAZ						0	0		0	0			0		
37	3746	504	F	01	APUI	+	GEN	GEN			0	0		0	0		AD	220	GMA	SA
38	3747	504	F	22	JATB	+					0	0		0	0		AD	1214		CC 0000 1214
39	3748	504	M	20	PINU	+					0	0		0	0		AD	1025	PINU	SO
40	3749	504	M	14	GUAA	+					0	0		0	0		AD	806	GMA	
41	3750	504	M	14	GUAA	+			NS678		0	0		0	0		AD	118		CC 2010 0118
42	3751	504	F	13	GUAS	+					0	0		0	0			0		
43	3752	0	F	16	APUI	+					0	0		0	0		AD	210	APUI	
44	3753	0	F	15	APUI	+					0	0		0	0		AD	333		C 1685 0353
45	3754	0	F	11	APUI	+					0	0		0	0		AD	806		CC 0000 0806
46	3755	0	M	09	GUAA	+					0	0		0	0			0		
47	3756	0	F	08	GUAA	+			NS391		0	0		0	0			0		
48	3757	0	F	RN	SIUT	+					0	0		0	0		PA	1204		
49	3758	0	F	60	POBP	+					0	0		0	0		AD	425	MSG	
50	3759	0	F	62	POBP	+			NS619		0	0		0	0			0		
51	3760	0	F	RN	GUAA	+	GEN	GEN			0	0		0	0		PA	904		
52	3761	504	F	RN	MSG	+	GEN	GEN			0	0		0	0			0		
53	3762	404	M	NO	MSG	+	0907	0725			0	0		0	0			0		
54	3763	404	F		YANG	+					3795	0		0	0			0		
55	3764	504	F	36	SUAN	-					0	0		0	0		AD	1205		
56	3765	504	F	60	GUAA	+					0	0		0	0			0		
57	3766	504	F	32	COMI	-					0	0		0	0			0		
58	3767	604	F	26	CHAU	+					0	0		0	0		AD	808		CC 0000 0808

REC	BAP#	DB	S	AG	VILL	S	MADR	PADR	REL1	REL2	SPS1	MD1	VILM	SPS2	MD2	VILM	AD	DB	VILD	COMMENTS
59	3768	604	F	24	CUMA	+					0	0		0	0			0		
60	3769	604	F	60	CHAU	+					0	0		0	0			0		
61	3770	604	F	PA	HSG	+	NED	NED			0	0		0	0		PA	1105		
62	3771	604	N	ND	HSG	+	NED	NED			0	0		0	0			0		
63	3772	604	F	50	COMI	-					0	0		0	0			0		
64	3773	604	N	36	CHAJ	+					0	0		0	0			0		
65	3774	604	F	RN	HSG	+	NED	NED			0	0		0	0			0		
66	3775	604	F	NA	HSG	+	NED	NED			0	0		0	0		PA	1204		
67	3776	604	N	20	JURU	+	GEN	GEN	H348	H5604	0	0		0	213	JURU		0		
68	3777	604	N	07	COMI	+	GEN	GEN			0	0		0	0			0		
69	3778	604	F	RN	HSG	+	2285	1587			0	0		0	0		PA	604	HSG	
70	3779	604	F	30	JAJB	+					0	0		0	0		AD	405		CC 0000 0405
71	3780	604	F	26	CUCA	+					0	0		0	0			0		
72	3781	604	F	70	JUIU	+					0	0		0	0		AD	105	JUIU	
73	3782	604	F	72	JUIU	+					0	0		0	0		AD	1005	JUIU	
74	3783	704	N	08	APUR	+	GEN	GEN	H3624		0	0		0	0		AD	711	APUR	SD
75	3784	704	N	RN	HSG	+	1590	1570			0	0		0	0		PO	1004	HSG	
76	3785	704	F	PA	HSG	+	0742	0329			0	0		0	0			0		
77	3786	0			GRAZ						0	0		0	0			0		
78	3787	0			GRAZ						0	0		0	0			0		
79	3788	0			GRAZ						0	0		0	0			0		
80	3789	704	F	PA	HSG	+	NED	NED			0	0		0	0		PA	705	HSG	
81	3790	0			GRAZ						0	0		0	0			0		
82	3791	804	F	PA	HSG	+	2538	1380			0	0		0	0		PA	507		
83	3792	804	N	01	GUAS	+					0	0		0	0			0		
84	3793	804	F	01	GUAS	+	GEN	GEN			0	0		0	0			0		
85	3794	804	N	ND	HSG	+	NED	NED			0	0		0	0			0		
86	3795	904	N	65	YANG	+					3763	0		0	0		AD	316		VO 3763 0316
87	3796	904	N	26	GEDE	+					3797	0		0	0		AD	1108		
88	3797	904	F	21	PIMU	-					3796	0		0	0		AD	106		CC 3796 0106
89	3798	904	N	ND	HSG	+	NED	NED			0	0		0	0			0		
90	3799	904	N	ND	HSG	+	NED	NED			0	0		0	0			0		
91	3800	904	F	PA	HSG	+	NED	NED			0	0		0	0			0		
92	3801	904	N	RN	HSG	+	1178	1129			0	0		0	0			0		
93	3802	904	F	RN	HSG	+	1818	1593			0	0		0	0		PA	1004	HSG	
94	3803	904	N	RN	HSG	+	NED	NED			0	0		0	0			0		
95	3804	1004	N	RN	HSG	+	1114	0274			0	0		0	0			0		
96	3805	1004	N	RN	HSG	+	0298	0591			0	0		0	0		PO	1105	HSG	
97	3806	0			GRAZ						0	0		0	0			0		
98	3807	1004	N	PO	HSG	+	NED	NED			0	0		0	0		PO	1004	HSG	
99	3808	0	N	PO	HSG	+	NED	NED			0	0		0	0			0		
100	3809	0	N	AD	APUI	+					0	0		0	0			0		
101	3810	0	F	AD	PUBU	+					0	0		0	0		AD	511		
102	3811	0			GRAZ						0	0		0	0			0		
103	3812	0			GRAZ						0	0		0	0			0		
104	3813	0			GRAZ						0	0		0	0			0		
105	3814	0			GRAZ						0	0		0	0			0		
106	3815	1004	F	RN	HSG	+	2038	1716			0	0		0	0			0		
107	3816	1004	N	RN	SUAM	+	GEN	GEN			0	0		0	0			0		
108	3817	1004	N	RN	HEVE	+	GEN	GEN			0	0		0	0			0		
109	3818	0			GRAZ						0	0		0	0			0		
110	3819	0			GRAZ						0	0		0	0			0		
111	3820	1104	N	ND	HSG	-	NED	NED			0	0		0	0		PO	1104	HSG	
112	3821	1104	F	RN	HSG	+	NED	NED			0	0		0	0			0		
113	3822	0			GRAZ						0	0		0	0			0		
114	3823	1104	N	70	CUCA	-					0	0		0	0		AD	205		
115	3824	1104	F	RN	HSG	+	NED	NED			0	0		0	0		AD	423	HSG	CC 0000 0423
116	3825	1104	N	RN	HSG	+	NED	NED			0	0		0	0			0		

REC	IMP#	DB	S	AG	VILL	S	MADR	PADR	REL1	REL2	SPS1	MD1	VILM	SPS2	MD2	VILM	AD	DB	VILD	COMMENTS
117	3326	1204	F	RN	YANG	+	GEN	GEN			0	0		0	0					
118	3827	1204	F	RN	MSG	+	NED	NED			0	0		0	0		PA	205	MSG	
119	3828	1204	F	07	APUI	+					0	0		0	0		AD	1211	APUI	
120	3829	1204	F	04	APUI	+					0	0		0	0		AD	518		CC 0000 0518
121	3830	1204	M	32	CHAJ	+					3874	0		0	0					
122	3831	1204	M	32	CHAJ	+					3875	0		0	0		AD	322	CHAJ	CC 3875 0322
123	3832	1204	M	33	JAJC	+					3844	1204	JAJC	0	0					
124	3833	1204	M	35	JAUT	+					3845	1204	JAUT	0	0					
125	3834	1204	M	36	JAJC	+					0	1204	JAJC	0	0		AD	316		VO 0000 0316
126	3835	1204	M	32	CHAJ	+					3847	1204	CHAJ	0	0		AD	309		
127	3836	1204	M	35	COMI	+					3848	1204	COMI	0	0					
128	3837	1204	M	37	COMI	+			N5461		3849	1204	COMI	0	0		AD	1220	COMI	CC 3839 1220
129	3838	1204	M	41	CHAJ	+					3850	1204	CHAJ	0	0		AD	415		CC 0000 0415
130	3839	1204	F	29	COMI	+					3857	1204	COMI	0	0		AD	930	COMI	
131	3840	1204	M	27	PIMU	+					3852	1204	PIMU	0	0					
132	3841	1204	M	39	PACH	+					3853	1204	PACH	0	0		AD	24	MSG	VO 4853 0024
133	3842	1204	M	26	SIUT	+					3854	1204	SIUT	0	0					
134	3843	1204	M	32	NOMO	+			N5461		3855	1204	NOMO	0	0		AD	1230	MSG	VO 3855 1230
135	3844	1204	F	30	CHAJ	+					3832	1204	CHAJ	0	0		AD	711		CC 3832 0711
136	3845	1204	F	38	JAUT	+					3833	1204	JAUT	0	0					
137	3846	1204	F	36	CHAJ	+					3834	1204	CHAJ	0	0					
138	3847	1204	F	30	CHAJ	+					3835	1204	CHAJ	0	0					
139	3848	1204	F	28	COMI	+					3836	1204	COMI	0	0		AD	1111		VA 3836 1111
140	3849	1204	F	22	COMI	+					3837	1204	COMI	0	0					
141	3850	1204	F	12	CHAJ	+					3838	1204	CHAJ	0	0					
142	3851	1204	F	22	COMI	+					3851	1204	COMI	0	0		AD	818		CC 0000 0818
143	3852	1204	F	36	PIMU	+					3840	1204	PIMU	0	0		AD	612	PIMU	CC 3838 0612
144	3853	1204	F	36	PACH	+					3841	1204	PACH	0	0		AD	905		CC 3998 0905
145	3854	1204	F	32	SIUT	+					3842	1204	SIUT	0	0		AD	608		CC 3842 0608
146	3855	1204	F	32	NOMO	+					3843	1204	NOMO	0	0					
147	3856	1204	F	36	JAUT	+					0	0		0	0					
148	3857	1204	F	30	SIUT	+			N5482	N3860	0	0		0	0					
149	3858	1204	F	36	CHAJ	+					0	0		0	0					
150	3859	1204	F	11	CHAJ	+					0	0		0	0		AD	312		P CPTN CHAJ
151	3860	1204	M	01	CHAJ	+	3857	GEN			0	0		0	0		AD	1213	MSG	
152	3861	0			GRAZ						0	0		0	0					
153	3862	1204	M	RN	MSG	+	NED	NED			0	0		0	0					
154	3863	1204	M	30	MAUV	+					3876	204	MAUV	0	0		AD	1208		VO 0000 1208
155	3864	1204	M	50	COMI	+					3877	1204	COMI	0	0		AD	625	MSG	CC 3877 0625
156	3865	1204	M	47	JAJC	+					3878	1204		0	0		AD	1207		
157	3866	1204	M	57	AMUP	+					3879	1204	AMUP	0	0					
158	3867	1204	M	46	JAUT	+					3881	1204	JAUT	3867	911	JAUT	AD	226	MSG	CC 3619 0226
159	3868	1204	M	62	JAUT	+					3882	1204	YANG	0	0					
160	3869	1204	M	48	GUAP	+					3880	1204	GUAP	0	0		AD	108		CC 0000 0108
161	3870	1204	M	40	CUCA	+					0	0		0	0					
162	3871	1204	M	46	JAUT	+					0	0		0	0		AD	424	JAUT	SO
163	3872	1204	M	50	CHAU	+					3890	1204	CHAU	0	0		AD	611	JATS	CC 3890 0611
164	3873	1204	M	47	PACH	+					3981	1204	PACH	0	0		AD	618		VO 3891 0618
165	3874	1204	F	32	CHAU	+					3830	0		0	0					
166	3875	1204	F	33	JAUT	+					3831	1204		0	0					
167	3876	1204	F	30	JAUT	+					3863	1204	JAUT	0	0		AD	1112	JAUT	CC 3863 1112
168	3877	1204	F	34	COMI	+					3864	1204	COMI	0	0		AD	612	COMI	CC 3864 0612
169	3878	1204	F	40	CHAJ	+					0	0		0	0		AD	120	CHAJ	VA 0000 0120
170	3879	1204	F	40	COMI	+					3866	1204	COMI	0	0					
171	3880	1204	F	40	TOOY	+					3869	1204	TOOY	0	0		AD	220	TOOY	
172	3881	1204	F	42	GEBE	+					3867	1204	GEBE	0	0					
173	3882	1204	F	50	YANG	+					3868	1204	YANG	0	0					
174	3883	1204	F	30	GUIG	+					0	0		0	0		AD	722	CUCA	CC 0000 0722

REC	IMP#	NO	S	AG	VILL	S	NADR	PADR	REL1	REL2	SPS1	NO1	VILN	SPS2	NO2	VILN	AD	DO	VILD	COMMENTS
175	3884	1204	F	32	JAUT	+					3889	1204	JAUT	0	0		AD	133	NSG	VA 3889 0133
176	3885	1204	F	40	CHAJ	+					0	0		0	0		AD	1021	CHAJ	SA
177	3886	1204	N	ND	HSG	+	NED	NED			0	0		0	0			0		
178	3887	0			GRAZ						0	0		0	0			0		
179	3888	1204	F	RN	HSG	+	NED	NED			0	0		0	0		PA	1105	NSG	
180	3889	1204	N	48	JAUT	+					3884	1204	JAUT	0	0		AD	629		CC 3884 0534
181	3890	1204	F	58	YANG	+					3872	1204	CHAJ	0	0		AD	415		VA 3872 0415
182	3892	1204	F	56	YANG	+					3873	1204	PACH	0	0			0		
183	3892	105	N	67	TOPI	-					0	0		0	0			0		
184	3893	105	N	RN	HSG	+	NED	NED			0	0		0	0		PD	385	NSG	
185	3894	105	N	01	CUCA	+	GEN	GEN			4401	925	CUCA	0	0			0		
186	3895	105	F	01	CUCA	+	GEN	GEN			0	0		0	0			0		
187	3896	105	N	06	YANG	+	NED	NED			0	0		0	0			0		
188	3897	105	N	40	SIUT	+					0	0		0	0			0		
189	3898	105	N	40	CHAJ	+					0	0		0	0			0		
190	3899	105	N	45	CHAJ	+					3902	0		0	0		AD	920	CHAJ	UB 3902 0920
191	3900	105	F	70	JAUT	+					0	0		0	0			0		
192	3901	105	F	80	JAUT	+					0	0		0	0		AD	512		SA
193	3902	105	F	45	CHAJ	+					3899	0		0	0		AD	310		CC 3902 0310
194	3903	105	F	25	JAUT	+					0	0		0	0		AD	814	JAUT	VA 0000 0814
195	3904	105	F	RN	HSG	+	NED	NED			0	0		0	0			0		
196	3905	105	N	40	POBP	+					3906	105	BP	0	0		AD	1216		CC 3906 1216
197	3906	105	F	40	POBP	+					3905	105	POBP	0	0		AD	816		CC 3905 0816
198	3907	105	F	42	POBP	+					0	0		0	0		AD	1208		
199	3908	105	F	20	APIN	+					0	0		0	0		AD	312		
200	3909	105	N	RN	HSG	+	NED	NED			0	0		0	0		AD	1116		
201	3910	0			GRAZ						0	0		0	0			0		
202	3911	0			GRAZ						0	0		0	0			0		
203	3912	205	N	38	GEBE	+					3913	205	GEBE	373	216		AD	918		CC 0000 0918
204	3913	205	F	38	GENG	+					3912	205		0	0		AD	814		CC 3912 0814
205	3914	205	F	RN	HSG	+	NED	NED			0	0		0	0		PA	308	NSG	
206	3915	0			GRAZ						0	0		0	0			0		
207	3916	205	N	32	GUAA	+			NS260	NS127	0	0		0	0		AD	527	NSG	UB
208	3917	205	N	25	GUAA	+	4565				0	0		3074	114	GUAA		0		SPS1:FIBO
209	3918	205	N	28	GUAA	+					0	0		0	0			0		
210	3919	205	N	20	GUIG	+					3922	0		0	0			0		
211	3920	205	N	30	GUAS	+			N6163	N6249	3921	0		0	0		AD	423	NSG	CC 3921 0423
212	3921	205	F	25	PIMU	+			N6249		3920	0		0	0		AD	924	PIMU	VA 3920 0924
213	3922	205	F	26	GUIG	+					3919	0		0	0		AD	1007		CC 3919 1007
214	3923	205	N	RN	ATAB	+	GEN	GEN			0	0		0	0		PD	107		
215	3924	205	N	RN	HSG	+	NED	NED			0	0		0	0			0		
216	3925	205	N	RN	HSG	+	NED	NED			0	0		0	0		PA	206	NSG	
217	3926	205	N	RN	HSG	+	NED	NED			0	0		0	0			0		
218	3927	205	N	32	GUAA	+					3928	0		2798	216			0		
219	3928	205	F	28	COMI	+					3927	0		0	0		AD	310		CC 3927 0310
220	3929	0			GRAZ						0	0		0	0			0		
221	3930	0			GRAZ						0	0		0	0			0		
222	3931	205	F	RN	RDN	+	NED	NED			0	0		0	0			0		
223	3932	205	F	RN	HSG	+	NED	NED			0	0		0	0			0		
224	3933	0			GRAZ						0	0		0	0			0		
225	3934	305	N	24	JAUT	+					0	0		0	0		AD	628	NSG	UB 0000 0428
226	3935	305	F	24	SUAN	+					4047	0		0	0		AD	1015		CC 4047 1015
227	3936	0			GRAZ						0	0		0	0			0		
228	3937	305	F	01	CUCA	+	NED	NED			0	0		0	0			0		
229	3938	305	F	RN	HSG	+	NED	NED			0	0		0	0			0		
230	3939	0			GRAZ						0	0		0	0			0		
231	3940	0			GRAZ						0	0		0	0			0		
232	3941	0			GRAZ						0	0		0	0			0		

REC	BNP#	DB	S	AG	VILL	S	MADR	PADR	REL1	REL2	SPS1	MD1	VILM	SPS2	MD2	VILM	AD	BO	VILD	COMMENTS
233	3942	0			GRAZ						0	0		0	0					
234	3943	305	M	40	JAUT	+					0	0		1223	1115		AD	726	HSC	CC 3647 0726
235	3944	305	M	36	CUCA	+			NS240		5266	613	GUMP	0	0		AD	324	GUMP	
236	3945	205	M	45	GUIC	+					3946	0		0	0		AD	812		VO 3945 0812
237	3946	305	F	38	GUIC	+					3945	0		0	0					
238	3947	305	F	48	COMI	+					0	0		0	0		AD	1207		
239	3948	305	F	50	JAUT	+					0	0		0	0		AD	805		
240	3949	305	F	56	JAUT	+					0	0		0	0		AD	208		
241	3950	305	F	70	JAUT	+					0	0		0	0		AD	211	JAUT	
242	3951	305	F	65	PUNI	+					0	0		0	0					
243	3952	305	F	50	GUAA	+					0	0		0	0					
244	3943	305	F	50	PUBU	+					0	0		0	0		AD	711	U	
245	3954	305	F	52	JATS	+					0	0		0	0		AD	206	SEDB	
246	3955	305	F	26	CAYY	+					0	0		0	0		AD	611	CAYY	CC 0000 0611
247	3956	305	F	26	PAYY	+					0	0		393	611					
248	3957	305	M	RN	MSG	+	NED	NED			0	0		0	0		PO	405	HSC	
249	3958	305	F	RN	MSG	+	NED	NED			0	0		0	0					
250	3959	0			GRAZ						0	0		0	0					
251	3960	405	M	RN	MSG	+	NED	NED			0	0		0	0					
252	3961	0			GRAZ						0	0		0	0					
253	3962	405	F	RN	MSG	+	NED	NED			0	0		0	0		AD	519		SA
254	3963	405	M	RN	MSG	+	NED	NED			0	0		0	0		PO	605	HSC	
255	3964	405	M	70	CHAU	+					0	0		0	0					
256	3965	405	M	26	PINW	+					0	0		0	0		AD	1009	YSLA	CC 0000 1009
257	3966	405	M	30	GUAA	+			NS498	NS061	0	0		0	0		AD	519		CC 0000 0519
258	3967	405	M	16	PINU	+					0	0		0	0					
259	3968	405	F	18	TODY	+	5005				0	0		0	0		AD	412		CC 0000 0412
260	3969	405	M	70	ASUC	-					0	0		0	0		AD	405	MSUC	
261	3970	405	F	70	GENG	-					0	0		0	0					
262	3971	405	M	RN	MSG	+	NED	NED			0	0		0	0					
263	3972	405	M	RN	MSG	+	NED	NED			0	0		0	0					
264	3973	505	F	RN	YANG	+	GEN	GEN			0	0		0	0					
265	3974	505	M	04	GUAA	+	GEN	NED			0	0		0	0					
266	3975	505	M	RN	MSG	+	NED	NED			0	0		0	0					
267	3976	505	M	RN	MSG	+	NED	NED			0	0		0	0					
268	3977	505	M	RN	MSG	+	NED	NED			0	0		0	0		AD	1023	GUAA	CC 2149 1023
269	3978	505	F	RN	MSG	+	4265	3484			0	0		0	0		PA	218		
270	3979	505	M	22	GUAA	+					0	0		0	0					
271	3980	505	M	24	GUAA	+					0	0		0	0					
272	3981	505	F	20	PINU	+			NS498	NS062	0	0		0	0		AD	1028	HSC	CC 0000 1028
273	3982	605	M	RN	MSG	+	NED	NED			0	0		0	0					
274	3983	0			GRAZ						0	0		0	0					
275	3984	605	M	RN	MSG	+	NED	NED			0	0		0	0		PO	1205	HSC	
276	3985	605	M	RN	MSG	+	NED	NED			0	0		0	0					
277	3986	605	M	RN	MSG	+	NED	NED			0	0		0	0					
278	3987	0			GRAZ						0	0		0	0					
279	3988	705	M	RN	MSG	+	NED	NED			0	0		0	0		PO	805	HSC	
280	3989	705	F	RN	MSG	+	NED	NED			0	0		0	0		PA	206	HSC	
281	3990	705	F	RN	MSG	+	NED	NED			0	0		0	0					
282	3991	705	F	RN	MSG	+	NED	NED			0	0		0	0					
283	3992	805	M	RN	MSG	+	NED	NED			0	0		0	0					
284	3993	805	M	RN	MSG	+	NED	NED			0	0		0	0					
285	3994	805	M	RN	MSG	+	NED	NED			0	0		0	0					
286	3995	805	F	RN	MSG	+	NED	NED			0	0		0	0					
287	3996	0			GRAZ						0	0		0	0					
288	3997	805	M	RN	MSG	+	NED	NED			0	0		0	0					
289	3998	905	F	RN	MSG	+	NED	NED			0	0		0	0					
290	3998	905	F	AD	+						3853	0		0	0		AD	903		

REC	IMP#	DB	S	AG	VILL	S	MADR	PADR	REL1	REL2	SPS1	MB1	VILM	SPS2	MB2	VILM	AD	DB	VILB	COMMENTS
291	3999	905	M	RN	CABU	+	GEN	GEN			0	0		0	0					
292	4000	905	F	RN	MSC	+	NED	NED			0	0		0	0					
293	4001	0			GRAZ						0	0		0	0					
294	4002	0			GRAZ						0	0		0	0					
295	4003	905	F	RN	MSC	+	NED	NED			0	0		0	0		PA	1105		MSC
296	4004	905	M	24	YSLA	+					0	0		0	0					
297	4005	905	M	24	APIN	+				4006	0	0		0	0		AD	821	APIN	VD 4005 0821
298	4006	905	F	19	JUKU	+				4005	0	0		0	0		AD	1219		CC 4006 1219
299	4007	905	F	RN	MSC		NED	NED			0	0		0	0					
300	4008	0			GRAZ						0	0		0	0					
301	4009	1005	F	RN	MSC	+	NED	NED			0	0		0	0					
302	4010	0			GRAZ						0	0		0	0					
303	4011	1005	F	N	MSC	+	NED	NED			0	0		0	0					
304	4012	1005	F	RN	MSC	+	NED	NED			0	0		0	0		AD	1217		SA
305	4013	0			GRAZ						0	0		0	0					
306	4014	1005	F	RN	MSC	+	NED	NED			0	0		0	0					
307	4015	1005	F	PA	MSC	+	NED	NED			0	0		0	0					
308	4016	1105	M	RN	GUAA	+	GEN	GEN			0	0		0	0		PO	1105		YANG
309	4017	1105	F	RN	MSC	+	NED	NED			0	0		0	0					
310	4018	1105	M	01	TOMI	+	GEN	GEN			0	0		0	0					
311	4019	1105	M	52	CUCA	+					0	0		0	0					
312	4020	0			GRAZ						0	0		0	0					
313	4021	1105	F	RN	MSC	+	NED	NED			0	0		0	0					
314	4022	1105	M	RN	MSC	+	NED	NED			0	0		0	0					
315	4023	0			GRAZ						0	0		0	0					
316	4024	1105	F	RN	MSC	+	NED	NED			0	0		0	0					
317	4025	0			GRAZ						0	0		0	0					
318	4026	1205	M	RN	MSC	+	NED	NED			0	0		0	0		PO	1205		MSC
319	4027	0			GRAZ						0	0		0	0					
320	4028	0			DGND						0	0		0	0					
321	4029	0			GRAZ						0	0		0	0					
322	4030	0			GRAZ						0	0		0	0					
323	4031	1205	M	70	GUAA	+					0	0		0	0		AD	307		APIN
324	4032	1205	M	50	TOMI	+					0	0		0	0					
325	4033	1205	F	42	JAPC	+					0	0		0	0					
326	4034	1205	F	50	JUTU	+					0	0		0	0					
327	4035	1205	F	42	CUCA	+					0	0		0	0		AD	807		
328	4036	1205	F	40	APUI	+					0	0		0	0					
329	4037	1205	F	20	APIN	+					0	0		0	0					
330	4038	1205	F	40	CUCA	+					0	0		0	0					
331	4039	1205	F	60	GUAP	+					0	0		0	0		AD	216	GUAP	SA
332	4040	1205	M	RN	MSC	+	NED	NED			0	0		0	0					
333	4041	1205	M	11	APUR	+			N4042	N4043	4044	0	0	0	0		AD	619		VA 0000 0619
334	4042	1205	M	05	APUR	+	4044	4041	H4043		0	0	0	0	0		AD	1219	GUAP	CC 0000 1219
335	4043	1205	F	01	APUR	+	4044	4041	H4042		0	0	0	0	0					
336	4044	1205	F	32	APUR	+	5336		N4042	N4043	4041	0	0	0	0		AD	618	APUR	CC 4041 0618
337	4045	1205	F	AD	TOOY	+			N5465		0	0	0	0	0					
338	4046	0			GRAZ						0	0	0	0	0					
339	4047	106	M	30	JAUT	+	5340		H6203		3935	0	0	0	0					
340	4048	106	M	30	TOOY	+			N5465		0	0	0	0	0		AD	618		CC 0000 0618
341	4049	106	F	20	ATAB	+					0	0	0	0	0		AD	710		CC 0000 0710
342	4050	106	M	RN	JAPC	+	4648	4647			0	0	0	0	0		AD	1015		SO
343	4051	106	M	RN	MSC	+	NED	NED			0	0	0	0	0					
344	4052	106	M	RN	MSC	+	NED	NED			0	0	0	0	0					
345	4053	106	M	RN	MSC	+	NED	NED			0	0	0	0	0		PO	407		MSC
346	4054	106	F	08	ANUS	+			H4055	N5752	0	0	0	0	0					
347	4055	106	M	01	ANUS	+			H4054		0	0	0	0	0		PO	909		ANUS
348	4056	106	M	06	ANUS	+	4669		H4335	H4593	0	0	0	0	0					

REC	BAP#	DB	S	AG	VILL	S	NADR	PADR	REL1	REL2	SPS1	ND1	VILM	SPS2	ND2	VILM	AD	DD	VILD	COMMENTS
349	4057	106	F	08	ANUS	+					0	0		0	0		AD	1011	ANUS	CC 0000 1011
350	4058	206	F	RN	MSG	+	NEO	NEO			0	0		0	0			0		
351	4059	0	F	RN	MSG	+	NEO	NEO			0	0		0	0		PA	206	MSG	
352	4060	0	F	RN	MSG	+	NEO	NEO			0	0		0	0			0		
353	4061	206	M	RN	MSG	+	NEO	NEO			0	0		0	0			0		
354	4062	206	F	RN	MSG	+	NEO	NEO			0	0		0	0			0		
355	4063	206	F	RN	GUAH	+	GEN	GEN			0	0		0	0			0		
356	4064	0			GRAZ						0	0		0	0			0		
357	4065	0			GRAZ						0	0		0	0			0		
358	4066	406	M	RN	MSG	+	NEO	NEO			0	0		0	0			0		
359	4067	0			GRAZ						0	0		0	0			0		
360	4068	0			GRAZ						0	0		0	0			0		
361	4069	506	M	RN	MSG	+	NEO	NEO			0	0		0	0			0		
362	4070	606	F	RN	MSG	+	NEO	NEO			0	0		0	0		PA	807	MSG	
363	4071	606	M	RN	MSG	+	NEO	NEO			0	0		0	0			0		
364	4071	606	F	RN	MSG	+	NEO	NEO			0	0		0	0			0		
365	4072	706	M	RN	MSG	+	NEO	NEO			0	0		0	0		PO	807	MSG	
366	4073	706	F	RN	YANG	+	GEN	GEN			0	0		0	0		PA	310		
367	4074	706	M	RN	MSG	+	NEO	NEO			0	0		0	0			0		
368	4075	0			GRAZ						0	0		0	0			0		
369	4076	806	M	RN	MSG	+	NEO	NEO			0	0		0	0		PO	711	MSG	
370	4077	806	F	RN	MSG	+	NEO	NEO			0	0		0	0			0		
371	4078	806	M	RN	MSG	+	NEO	NEO			0	0		0	0		PO	507	MSG	
372	4079	806	M	RN	MSG	+	NEO	NEO			0	0		0	0			0		
373	4080	806	M	25	GUAH	+					0	0		0	0			0		
374	4081	806	F	22	YSLA	+			H4082	H4083	0	0		0	0		AD	115	YSLA	CC 0000 0115
375	4082	806	M	16	YSLA	+			H4081	H4083	0	0		0	0		AD	126	MSG	
376	4083	806	M	12	YSLA	+			H4081	H4082	0	0		0	0			0		
377	4084	906	F	RN	MSG	+	NEO	NEO			0	0		0	0		PA	409		
378	4085	0			GRAZ						0	0		0	0			0		
379	4086	0			GRAZ						0	0		0	0			0		
380	4087	1106	M	PO	MSG	+	NEO	NEO			0	0		0	0			0		
381	4088	1106	F	PA	MSG	+	NEO	NEO			0	0		0	0		PA	107		
382	4089	0			GRAZ						0	0		0	0			0		
383	4090	1206	F	RN	MSG	+	NEO	NEO			0	0		0	0		PA	807	MSG	
384	4091	1206	F	RN	MSG	+	NEO	NEO			0	0		0	0			0		
385	4092	1206	F	11	PIMU	+	GEN	GEN			0	0		0	0		AD	315		CC 1238 0315
386	4093	1206	F	16	PIMU	+	GEN	GEN			0	0		0	0		AD	514	PMAY	CC 2170 0514
387	4094	107	M	RN	MSG	+	NEO	NEO			0	0		0	0			0		
388	4095	107	M	RN	MSG	+	NEO	NEO			0	0		0	0			0		
389	4096	107	F	RN	MSG	+	NEO	NEO			0	0		0	0			0		
390	4097	0			GRAZ						0	0		0	0			0		
391	4098	107	F	RN	MSG	+	NEO	NEO			0	0		0	0		PA	307	MSG	
392	4099	0			GRAZ						0	0		0	0			0		
393	4100	107	M	RN	MSG	+	NEO	NEO			0	0		0	0		PO	1107	MSG	
394	4101	0			GRAZ						0	0		0	0			0		
395	4102	107	F	RN	MSG	+	NEO	NEO			0	0		0	0			0		
396	4103	107	M	RN	MSG	+	NEO	NEO			0	0		0	0		PO	309		
397	4104	207	F	RN	MSG	+	NEO	NEO			0	0		0	0			0		
398	4105	0			GRAZ						0	0		0	0			0		
399	4106	0			GRAZ						0	0		0	0			0		
400	4107	207	M	RN	MSG	+	NEO	NEO			0	0		0	0			0		
401	4108	0			GRAZ						0	0		0	0			0		
402	4109	0			GRAZ						0	0		0	0			0		
403	4110	0			GRAZ						0	0		0	0			0		
404	4111	307	M	RN	MSG	+	NEO	NEO			0	0		0	0		PO	407	MSG	
405	4112	0			GRAZ						0	0		0	0			0		
406	4113	307	M	RN	MSG	+	NEO	NEO			0	0		0	0			0		



REC	IMP#	DD	S	AG	VILL	S	MADR	PADR	REL1	REL2	SPS1	MD1	VILM	SPS2	MD2	VILM	AD	DD	VILB	COMMENTS
407	4114	0			GRAZ						0	0		0	0					
408	4115	0			DCND						0	0		0	0					
409	4116	307	N	RN	CUAA	+	GEN	GEN	NS784		0	0		0	0					
410	4117	0			GRAZ						0	0		0	0					
411	4118	0			DCND						0	0		0	0					
412	4119	307	F	MA		-	GEN	GEN			3306	0		0	0		AD	726		DE ZANJONES
413	4120	0			GRAZ						0	0		0	0					
414	4121	0			GRAZ						0	0		0	0					
415	4122	407	N	RN	MSG	+	NEO	NEO			0	0		0	0		PO	608	MSC	
416	4123	0			GRAZ						0	0		0	0					
417	4124	407	F	RN	MSG	+	NEO	NEO			0	0		0	0		PO	508	MSC	
418	4125	0			LSND						0	0		0	0					
419	4126	307	F	AD	TOOY	-					4198	411	CUCA	0	0		AD	118		CC 4198 0118
420	4127	307	F	AD	TOOY	-					0	0		0	0					
421	4128	307	F	AD	JAIS	-					0	0		0	0		AD	921	JMUT	CC 0000 0921
422	4129	307	F	AD	JAIS	-					0	0		0	0		AD	610	JAIS	
423	4130	407	N	01	MSG	+	NEO	NEO			0	0		0	0					
424	4131	407	F	PA	MSG	+	NEO	NEO			0	0		0	0		AD	1224	GUTC	SA
425	4132	0			GRAZ						0	0		0	0					
426	4133	407	N	RN	MSG	+	NEO	D	H4134		0	0		0	0					
427	4134	407	N	PD	MSG	+	NEO	D	H4133		0	0		0	0					
428	4135	507	N	01	CUCA	+	GEN	GEN	H3402		0	0		0	0			108	CUCA	
429	4136	0	F	01	TOOY	+	GEN	GEN			0	0		0	0					
430	4137	0			DCND						0	0		0	0					
431	4138	507	N	RN	MSG	+	NEO	NEO			0	0		0	0		PO	914	MSC	
432	4139	507	F	RN	MSG	+	NEO	NEO			0	0		0	0		PO	308	MSC	
433	4140	507	N	RN	MSG	+	NEO	NEO			0	0		0	0					
434	4141	507	F	RN	MSG	+	NEO	NEO			0	0		0	0		AD	426	MSC	CC 5377 0426
435	4142	607	N	RN	MSG	+	NEO	NEO			0	0		0	0					
436	4143	0			GRAZ						0	0		0	0					
437	4144	607	N	RN	MSG	+	NEO	NEO			0	0		0	0		PO	608	MSC	
438	4145	607	F	RN	MSG	+	NEO	NEO			0	0		0	0					
439	4146	607	N	RN	MSG	+	NEO	NEO			0	0		0	0					
440	4147	607	F	RN	MSG	+	NEO	NEO			0	0		0	0		PA	807	MSC	
441	4148	607	N	RN	MSG	+	NEO	NEO			0	0		0	0		PO	908		
442	4149	607	F	RN	YANG	-					0	0		0	0					
443	4150	607	N	PA	MSG	+	NEO	NEO			0	0		0	0		PO	1107	MSC	
444	4151	607	F	PA	MSG	+	NEO	NEO			0	0		0	0		PA	707	MSC	
445	4152	0			GRAZ						2739	712	CAYY	0	0					
446	4153	607	F	RN	MSG	+	NEO	NEO			0	0		0	0		PA	308	MSC	
447	4154	707	N	RN	MSG	+	NEO	4641			0	0		0	0					
448	4155	707	F	RN	MSG	+	3857	0638			0	0		0	0		PO	908		
449	4156	707	N	RN	MSG	+	5003	NEO	H4587		0	0		0	0		AD	618		SO
450	4157	707	N	RN	MSG	+	NEO	NEO			0	0		0	0		PO	508	MSC	
451	4158	707	N	RN	MSG	+	NEO	NEO			0	0		0	0		AD	0	MSC	
452	4159	707	F	03	PAAY	+	4735	4715			0	0		0	0			1112	PNAY	
453	4160	0			GRAZ						0	0		0	0					
454	4161	707	N	RN	MSG	-	NEO	NEO			0	0		0	0		PO	707	MSC	
455	4162	807	N	RN	TOBI	+	GEN	4765	H4374		0	0		0	0		AD	1123	MSC	
456	4163	807	F	RN	PAAY	+	GEN	GEN			0	0		0	0		PA	109	ACAT	
457	4164	0			GRAZ						0	0		0	0					
458	4165	807	N	RN	MSG	+	NEO	NEO			0	0		0	0		PO	807	MSC	
459	4166	807	F	AD	CEBE	-					0	0		0	0		AD	907		
460	4167	807	N	AD	SEOB	-	GEN	GEN			0	0		0	0		AD	731	MSC	SO
461	4168	807	N	02	JAIS	+	GEN	4655			0	0		0	0		AD	1132	MSC	SO
462	4169	0			GRAZ						0	0		0	0					
463	4170	907	N		ILGB						0	0		0	0					
464	4171	907	F	RN	CUAA	+	GEN	GEN			0	0		0	0		PA	209	MSC	

REC	DAP#	DB	S	AG	VILL	S	NADR	PADR	REL1	REL2	SPS1	ND1	VILM	SPS2	NR2	VILM	AD	DB	VILD	COMMENTS
465	4172	907	F	RN	MSG	+	NED	NED			0	0		0	0		PA	408	CUCA	
466	4173	907	M	RN	MSG	+	NED	NED			0	0		0	0		PO	308	NSC	
467	4174	907	F	RN	MSG	+	NED	NED			0	0		0	0		PA	1008		
468	4175	1007	F	PA		-	NED	D			0	0		0	0			0		
469	4176	0			GRAZ						0	0		0	0			0		
470	4177	1007	M	RN	MSG	+	NED	NED			0	0		0	0		PA	508	NSC	
471	4178	1007	M	AD	TOOY	-					0	0		0	0			0		
472	4179	1007	F	PA	MSG	+	2538	1380			0	0		0	0		AD	102	NSC	CC 0686 1027
473	4180	1107	F	RN	TOOY	+	NED	NED			0	0		0	0			0		
474	4181	0			GRAZ						0	0		0	0			0		
475	4182	0			GRAZ						0	0		0	0			0		
476	4183	1207	M	RN	MSG	+	NED	NED			0	0		0	0		AD	1226	NSC	CC 0000 1226
477	4184	1207	M	RN	MSG	+	NED	NED			0	0		0	0		PO	208	NSC	
478	4185	1207	F	04	PAJB	+	4199	GEN			0	0		0	0		AD	215		CC 4199 0215
479	4186	1207	M	20	NAJA	+					0	0		0	0		AD	409	NAJA	CC 3526 0409
480	4187	1207	M	05	TUSI			4935			0	0		0	0			0		
481	4188	1207	M	RN	MSG	+	3272	525			0	0		0	0		AD	1015		
482	4189	1207	F	01	SUAW	+	5268	NED			0	529		0	0			0		SPS1:LSND
483	4190	108	M	01	APUI	+	GEN	GEN	H4347		0	0		0	0		PO	1009	APUI	
484	4191	208	M	RN	MSG	+	NED	NED			0	0		0	0			0		
485	4192	208	F	RN	TOOY	+	5003	GEN			1790	624		0	0		AD	426	NSC	CC 1790 0426
486	4193	0			GRAZ						0	0		0	0			0		
487	4194	0			GRAZ						0	0		0	0			0		
488	4195	308	M	RN	GUAH	+	GEN	5279			0	0		0	0		PO	314	GUAH	
489	4196	0			GRAZ						0	0		0	0			0		
490	4197	308	M	RN	MSG	+	NED	NED			0	0		0	0		PO	1208	NSC	
491	4198	408	M	RN	MSG	+	NED	NED			0	0		0	0		PO	508	NSC	
492	4198	408	M	45	CUCA	+					4126	411	CUCA	0	0		AD	626	NSC	CC 0000 0626
493	4199	408	F	36					H4185 H4208		0	0		0	0		AD	425	PADR	CC 0000 0425
494	4200	408	F	18	APUR	+			H4343		0	0		0	0		AD	615	APUR	CC 0000 0615
495	4201	408	F	36	CUCA	+					0	0		0	0			0		
496	4202	408	F	22	ATON	+					0	0		0	0			0		
497	4203	0			GRAZ						0	0		0	0			0		
498	4204	0			GRAZ						0	0		0	0			0		
499	4205	408	F	RN	MSG	+	NED	NED			0	0		0	0		PA	508	NSC	
500	4206	408	M	RN	MSG	+	NED	NED			0	0		0	0		PO	1008	NSC	
501	4207	0			GRAZ						0	0		0	0			0		
502	4208	508	F	RN	MSG	+	4199	3713			0	0		0	0		PA	815		
503	4209	0			GRAZ						0	0		0	0			0		
504	4210	608	F	RN	MSG	+	NED	NED			0	0		0	0		PA	708	NSC	
505	4211	608	F	22	ATAB	+					0	0		0	0		AD	709	ATAB	CC 0000 0709
506	4212	608	F	15	AMUS	+					0	0		0	0		AD	1009	AMUS	CC 0000 1009
507	4213	608	M	RN	MSG	+	NED	NED			0	0		0	0		PO	1108	NSC	
508	4214	0			GRAZ						0	0		0	0			0		
509	4215	0			GRAZ						0	0		0	0			0		
510	4216	708	F	RN	MSG	+	NED	NED			0	0		0	0		PA	0	NSC	
511	4217	708	M	01	AMUS	+	5304	5660	H4273 H4472		0	0		0	0		AD	633	NSC	
512	4218	708	F	01	GUAP	+	GEN	GEN			0	0		0	0			0		
513	4219	708	M	RN	MSG	+	NED	NED			0	0		0	0			0		
514	4220	708	M	22	GUAH	+					0	0		0	0		AD	0	GUAH	SD
515	4221	708	M	RN	MSG	+	NED	NED			0	0		0	0		PO	808	NSC	
516	4222	708	F	RN	MSG	+	NED	NED			0	0		0	0			0		
517	4223	708	M	RN	MSG	+	NED	NED			0	0		0	0		PO	1210	NSC	
518	4224	808	M	RN	MSG	+	NED	NED			0	0		0	0		PA	109		
519	4225	808	F	RN	MSG	+	NED	NED			0	0		0	0		PA	1009	NSC	
520	4226	0			GRAZ						0	0		0	0			0		
521	4227	808	M	RN	MSG	+	NED	NED			0	0		0	0		PO	1208	NSC	
522	4228	808	M	PO	MSG	-	NED	NED	H5157		0	0		0	0		PO	808	NSC	

REC	IMP#	DB	S	AG	VILL	S	MADR	PADR	REL1	REL2	SPS1	MD1	VILM	SPS2	MD2	VILM	AD	DB	VILB	COMMENTS
523	4229	0			DCNO						0	0		0	0					
524	4230	0			GRAZ						0	0		0	0					
525	4231	908	M	RN	MSG	+	NED	NED			0	0		0	0		PO	809		MSC
526	4232	1008	M	RN	MSG	+	NED	NED			0	0		0	0		PO	309		MSC
527	4233	0			GRAZ						0	0		0	0					
528	4234	0			GRAZ						0	0		0	0					
529	4235	1008	F	RN		+	NED	NED			0	0		0	0		PA	1108		MSC
530	4236	0			GRAZ						0	0		0	0					
531	4237	0			GRAZ						0	0		0	0					
532	4238	1108	M	RN	MSG	+	NED	NED			0	0		0	0					
533	4239	1108	M	RN	MSG	+	NED	NED			0	0		0	0		PO	1208		MSC
534	4240	0			GRAZ						0	0		0	0					
535	4241	0			GRAZ						0	0		0	0					
536	4242	0			GRAZ						0	0		0	0					
537	4243	0			DCNO						0	0		0	0					
538	4244	1208	F	RN	MSG	+	NED	NED			0	0		0	0		PA	109		MSC
539	4245	109	F	RN	MSG	+	NED	NED			0	0		0	0		PA	609		
540	4246	0			GRAZ						0	0		0	0					
541	4247	0			GRAZ						0	0		0	0					
542	4248	109	M	RN	MSG	+	NED	NED			0	0		0	0					
543	4249	109	F	RN	MSG	+	NED	NED			0	0		0	0					
544	4250	109	M	02	GUAA	+	GEN	GEN			0	0		0	0		PO	809		
545	4251	0			GRAZ						0	0		0	0					
546	4252	209	M	04	TOMD	+	4262	GEN	H4253		0	0		0	0		AD	321	ATOM	SO
547	4253	209	F	PA	TOMD	+	4262	GEN	H4252		0	0		0	0					
548	4254	209	F	RN	CUCA	+	GEN	GEN			0	0		0	0		PA	509		CUCA
549	4255	209	F	01	COCH	+	GEN	GEN	H4495		0	0		0	0					
550	4256	209	F	08	ANUS	+	GEN	GEN			0	0		0	0					
551	4257	209	F	RN	MSG	+	NED	NED			0	0		0	0					
552	4258	209	M	RN	MSG	+	5331	NED			0	0		0	0					
553	4259	0			GRAZ						0	0		0	0					
554	4260	0			GRAZ						0	0		0	0					
555	4261	309	F	22	TOMD	+					0	0		0	0		AD	820	TOMD	VA 0000 0820
556	4262	309	F	35	TOMD	+			H4252	H4253	0	0		0	0					
557	4263	0			GRAZ						0	0		0	0					
558	4264	309	F	02	GUAG	+	GEN	GEN			0	0		0	0					
559	4265	309	M	RN	GUAG	+	GEN	GEN	H5068		0	0		0	0					
560	4266	309	M	01	APIA	+	3428	GEN			0	0		0	0					
561	4267	309	M	01	COCH	+	3437	GEN			0	0		0	0		PO	809		COCH
562	4268	0			DCNO						0	0		0	0					
563	4269	309	M	07	ANUS	+	GEN	GEN			0	0		0	0		AD	1219	ANUS	CC 0000 1219
564	4270	309	M	RN	ANUS	+	4299	GEN			0	0		0	0					
565	4271	0			DCNO						0	0		0	0					
566	4272	0			GRAZ						0	0		0	0					
567	4273	309	M	05	ANUS	+	5304	GEN	H4217	H4472	0	0		0	0		AD	229		MSC
568	4274	309	M	04	GUAP	+	5302	GEN	H2635		4467	924	ANUS	0	0		AD	1129		MSC VO 0000 1129
569	4275	309	M	02	TOPP	+	GEN	4967	H4442		0	0		0	0					
570	4276	309			TOPP	+	GEN	GEN			0	0		0	0					
571	4277	309	F	02	TOPP	+	GEN	GEN			0	0		0	0		AD	1221	GUIG	SA
572	4278	309	M	02	TOPP	+	4982	GEN			0	0		0	0		PO	711		COCH
573	4279	309	F	02	TOPP	+	GEN	GEN			0	0		0	0					
574	4280	309	M	PO	TOPP	+	GEN	GEN	H4678		0	0		0	0					
575	4281	0			GRAZ						0	0		0	0					
576	4282	309	F	PA	GUAA	+	GEN	GEN	H4283	H4335	0	0		0	0					
577	4283	309	M	04	GUAA	+	GEN	GEN	H4282	H4335	0	0		0	0		PO	809		GUAP
578	4284	309	M	RN	GUAA	+	GEN	GEN			0	0		0	0					
579	4285	309	F	06	ANUS	+	5301	GEN	H4286		0	0		0	0		AD	415		
580	4286	309	F	03	ANUS	+	5301	GEN	H4285		5371	224	ANUS	0	0		PA	418		

REC	IMP#	DB	S	AG	VILL	S	HADR	PADR	REL1	REL2	SPS1	NR1	VILM	SPS2	NR2	VILM	AD	DO	VILD	COMMENTS
581	4287	309	M	04	PUNI	+	GEN	GEN	H443/	H4590	0	0		0	0		AD	1117		
582	4288	309	F	03	GUAP	+	5389	GEN	H5020		0	0		0	0		PA	314		
583	4289	309	M	03	APUR	+	GEN	GEN			0	0		0	0		PO	909	APUR	
584	4290	309	M	04	GUAP	+	GEN	GEN	H4435	H4436	0	0		0	0		PO	611	CUMP	
585	4291	309	F	03	GUAP	+	GEN	D			0	0		0	0		PA	513	CUMP	
586	4292	309	M	RN	MSG	+	NEO	NEO			0	0		0	0		AD	1026	NSC	
587	4293	0			DCNO						0	0		0	0					
588	4294	309	F	01	CAYY	+	NEO	D			0	0		0	0					
589	4294	409	M	26	AMUS	+					4296	0		0	0					
590	4296	409	F	24	AMUS	+					4295	0		0	0					
591	4297	309	M	42	JAPC	+					4298	0		0	0					
592	4298	409	F	44	JAPC	+	5336				4297	0		0	0		AD	318		VA 4298 0318
593	4299	409	F	28	AMUS	+			H4270	H5772	0	0		0	0					
594	4300	409	F	16	GUAP	+	GEN	GEN			0	0		0	0		AD	314	CUMP	CC 2313 0314
595	4301	409	M	55	GUIG	-					4302	0		0	0		AD	612		CC 4302 0612
596	4302	409	F	56	GUIG	+					4301	0		0	0		AD	722	GUIG	VA 4301 0722
597	4303	409	M	58	GUIG	+					4304	0		0	0		AD	519		
598	4304	409	F	58	GUIG	+					4303	0		0	0		AD	1209	GUIG	CC 4303 1209
599	4305	409	F	44	AMUS	+		4947			0	0		0	0					
600	4306	409	F	02	APIA	+					0	0		0	0		AD	731	NSC	CC 0000 0731
601	4307	0			GRAZ						0	0		0	0					
602	4308	409	M	RN	MSG	+	NEO	NEO			0	0		0	0		PO	509		
603	4309	0			GRAZ						0	0		0	0					
604	4310	409	F	01	JURU	+	GEN	4518			2253	1125	JURU	0	0					
605	4311	409	F	01	GUAA	+	GEN	GEN			0	0		0	0		PO	1009	GUAA	
606	4312	409	F	01	APUR	+	4788	4787			0	0		0	0		PA	112		
607	4313	409	M	02	GUAA	+	4919	GEN	H4553		0	0		0	0					
608	4314	409	M	01	GUAA	+	GEN	GEN			0	0		0	0		PO	709	GUAA	
609	4315	409	F	RN	TUSI	+	GEN	GEN			0	0		0	0					
610	4316	409	F	03	GUAA	+	GEN	GEN			0	0		0	0		AD	428	NSC	CC 4749 0428
611	4317	409	F	02	PAAY	+	GEN	GEN	H4583		0	0		0	0		AD	1031	NSC	CC 0000 1031
612	4318	409	F	01	CAYY	+	GEN	4722	H4672		0	0		0	0					
613	4319	409	M	RN	PAAY	+	GEN	GEN	H4360		0	0		0	0		PO	609	PAAY	
614	4320	409	F	01	PAAY	+	GEN	GEN			0	0		0	0		AD	728	PAAY	CC 6679 0728
615	4321	409	M	01	GUAA	+	GEN	GEN	H4371		0	0		0	0		PO	809	GUAA	
616	4322	409	M	01	JURU	+	GEN	GEN			0	0		0	0					
617	4323	409	F	01	PAAY	+	4989	4988			0	0		0	0		PA	1111	APUI	
618	4324	409	M	02	GUAA	+	GEN	GEN	H4615	H4639	4554	224	GUAA	0	0		AD	1026	NSC	CC 0000 1026
619	4325	409	M	01	APUI	+	4908	GEN	H4567		4487	925		0	0					
620	4326	409	M	01	CAYY	+	GEN	NEO	H5035		0	0		0	0					
621	4327	409	M	02	CAYY	+					0	0		0	0					
622	4328	409	F	02	CAYY	+	GEN	GEN	H4375	H5018	0	0		0	925	CAYY				SPS2:JMD
623	4329	409	M	07	APUR	+	GEN	GEN	H4439		0	0		0	0					
624	4330	409	M	02	CORO	+	4772	4771	H4631		0	0		0	0					
625	4331	409	M	01	CORO	+	GEN	GEN			0	0		0	0					
626	4332	409	F	02	GUAA	+	4892	H4591			1737	624	AMUS	0	0		AD	1027	UMA	CC 4737 1027
627	4333	409	F	07	CACJ	+	GEN	5271	H4623		3631	0		0	0					
628	4334	409	M	01	ATAB	+	GEN	GEN			0	0		0	0		PO	709		
629	4335	409	F	08	AMUS	+	GEN	GEN	H4056	H4282	427	213		0	0					REL6:H5760
630	4336	0			GRAZ						0	0		0	0					
631	4337	0			DCNO						0	0		0	0					
632	4338	409	M	01	TOOY	+	4668	GEN	H4359	H4432	0	0		0	0		PO	212		PS MED 0212
633	4339	409	F	01	PABI	+	NEO	NEO			0	0		0	0					
634	4340	409	F	RN	MSG	+	NEO	NEO			6116	924	SIBA	0	0					
635	4341	0			DCNO						0	0		0	0					
636	4342	0			DCNO						0	0		0	0					
637	4343	409	F	08	APUR	+	GEN	GEN	H4200		0	0		0	0					
638	4344	409	F	01	JURU	+	GEN	4814	H4345	H4595	4619	0		0	0		AD	1027	NSC	P CPTN JURU

REC	BAP#	DB	S	AG	VILL	S	MADR	PADR	REL1	REL2	SPS1	ND1	VILM	SPS2	ND2	VILM	AD	DB	VILB	COMMENTS
639	4345	409	F	01	JURU	+	GEN	GEN	H3444		0	0		0	0		PA	1029	JURU	
640	4346	509	F	RN	MSG	+	NEO	NEO			0	0		0	0		PO	609		
641	4347	509	F	PA	APUI	+	GEN	GEN	H3425	H4190	0	0		0	0		PA	1009	APUI	
642	4348	509	F	01	JURU	+	GEN	GEN	H3776		0	0		0	0		PA	1009	JURU	P CPTN JURU
643	4349	509	F	RN	MSG	+	NEO	4831			0	0		0	0			0		
644	4350	509	F	07	CUCA	+	GEN	4831	H4351	H4352	0	0		0	0			0		
645	4351	509	M	04	CUCA	+	GEN	4831	H4350	H4352	0	0		0	0		AD	1227	MSG	CC 4255 1227
646	4352	509	F	02	CUCA	+	GEN		H4350	H4351	0	0		0	0		AD	628	MSG	CC 2645 0428
647	4353	0			GRAZ						0	0		0	0			0		
648	4354	509	M	03	GUAP	+	GEN	GEN			0	0		0	0			0		
649	4355	509	M	04	GUAP	+	5303	GEN			0	0		0	0			0		
650	4356	509	M	05	ATON	+	GEN	GEN			0	0		0	0			0		
651	4357	509	M	01	GUAP	+	4880		H4440	H4592	0	0		0	0			0		
652	4358	509	F	01	GUAP	+	GEN	UNK	H4441	H5189	0	0		0	0		AD	623	GUMP	
653	4359	509	M	07	TODY	+	4668		H4338	H4432	0	0		0	0			0		
654	4360	509	F	07	GUAA	+	4919	GEN	H4319	H4353	2393	611	APIA	0	0			0		
655	4361	509	F	01	CORO	+	GEN	GEN	H4619		0	0		0	0			0		
656	4362	509			JND						0	0		0	0			0		
657	4363	509	F	RN	MSG	+	NEO	NEO			0	0		0	0		PA	710	MSG	
658	4364	509	F	01	JURU	+	4826	4825			0	0		0	0		AD	332		CC 0737 0332
659	4365	509	M		PAAY	+					0	0		0	0		AD	131	MSG	VO 0000 0131
660	4366	509	M	03	PAAY	+	4714	4713	H4582		0	0		0	0		PO	413	JAIS	
661	4367	509	F	02	PAAY	+	GEN	GEN	H4626		0	0		0	0			0		
662	4368	509	M	18	ATON	+			H5731		0	0		0	0			0		
663	4369	509	F	30	CAYY	+					0	0		0	0			0		
664	4370	509	F	15	GUAP	+			H4401		0	0		0	0		AD	410		CC 0000 0410
665	4371	509	M	02	GUAA	+	4911	GEN	H4406		0	0		0	0			0		
666	4372	609	F	RN	MSG	+	NEO	NEO			0	0		0	0		PA	609		
667	4373	609	M	RN	CUCA	+	4347	GEN			0	0		0	0			0		
668	4374	609	F	01	TOBI	+	0047	4765	H4162		0	0		0	0		AD	1011	PAAY	
669	4375	609	M	07	CAYY	+	GEN	5281	H4328	H5018	0	0		0	0		AD	1132	MSG	CC 5180 1132
670	4376	609	M	PO	MSG	+	NEO	NEO			0	0		0	0		PO	1109	MSG	
671	4377	609	F	RN	MSG	+	NEO	NEO			0	0		0	0		PA	909	MSG	
672	4378	609	M	RN	MSG	+	NEO	NEO			0	0		0	0			0		
673	4379	0			GRAZ						0	0		0	0			0		
674	4380	609	M	20	GUAP	+	GEN	4354			0	0		0	0			0		
675	4381	609	F	18	ANUS	+					0	0		0	0		AD	120	ANUS	CC 0000 0120
676	4382	609	M	18	COCH	+					4383	0		0	0		AD	1216		CC 4383 1216
677	4383	609	F	16	ERBE	+					4382	0		0	0		AD	126	MSG	CC 4898 0126
678	4384	609	M	15	APUI	+		4643	H3426		0	0		0	0			0		
679	4385	609	F	01	APUI	+	GEN	GEN			0	0		0	0		AD	222	APUI	CC 0878
680	4386	609	F	02	APUR	+	4786	4785			0	0		0	0		PA	115	APUR	
681	4387	609	F	02	APUI	+	GEN	GEN	H4388	H5931	0	0		0	0			0		
682	4388	609	F	08	APUI	+	GEN	GEN	H4387	H5931	0	0		0	0		AD	714	APUI	SA
683	4389	609									0	0		0	0			0		
684	4390	609	M	02	CAYY	+	GEN	GEN			0	0		0	0			0		
685	4391	609	M	09	GUAA	+		4892	H4332	H4591	0	0		0	0		AD	1220	GUAA	CC 0000 1220
686	4392	609	M	04	APUI	+	GEN	4879			0	0		0	0		AD	629	MSG	VO 0000 0629
687	4393	609	M	02	ANUP	+	GEN	4912			0	0		0	0			0		
688	4394	609	M	01	GUAP	+	GEN	GEN			0	0		0	0		PO	809	GUMP	
689	4395	609	F	06	GUAP	+	GEN	GEN	H4401		2045	213		0	0		AD	116		CC 2045 0116
690	4396	0			GRAZ						0	0		0	0			0		
691	4397	609	M	03	PIMJ	+	NEO	GRAZ	H4539		0	0		0	0		PO	611	PIMI	
692	4398	609	F	RN	GUIC	+	GEN	GEN	H4684		0	0		0	0			0		
693	4399	609	F	01	SUAN	+	GEN	GEN	H5460		0	0		0	0			0		
694	4400	609	M	01	PIMJ	+	GEN	GEN			0	0		0	0		PO	110	YSLA	
695	4401	709	M	22	GUAP	+			H4370	H4395	0	0		0	0		AD	713	GUMP	SO
696	4402	709	M	18	ATON	+					0	0		0	0		AD	1219	ATON	SO

REC	IMP#	DB	S	AG	VILL	S	MADR	PADR	REL1	REL2	SPS1	MB1	VILM	SPS2	MB2	VILM	AD	DB	VILB	COMMENTS
697	4403	709	M	02	JUNU	+	GEN	4850	H4404	H4640	0	0		0	0		PD	315		
698	4404	709	F	04	JUNU	+	GEN	4850	H4403	H4640	0	0		0	0			0		
699	4405	0			GRAZ						0	0		0	0			0		
700	4406	709	F	07	GUAA	+	GEN	GEN	H4321	H4371	0	0		0	0		AD	316		CC 4910 0316
701	4407	0			GRAZ			4910			0	0		0	0			0		
702	4408	709	M	RN	MSG	+	NEO	NEO			0	0		0	0		PD	910	MSG	
703	4409	0			GRAZ						0	0		0	0			0		
704	4410	709	M	23	GUIG	+					0	0		0	0		AD	830	MSG	SO
705	4411	709	M	15	APUI	+					0	0		0	0		AD	1110	APUI	
706	4412	709	M	13	GUAA	+					0	0		0	0		AD	1127	GUAA	
707	4413	709	M	10	CAYY	+	5299	0000	H5027		0	0		0	0		AD	222	CAYY	CC 4837 0222
708	4414	709	M	11	JURU	+		4828	H4521	H6565	0	0		0	0			0		
709	4415	709	F	13	GUAP	+			H5658		0	0		0	0		AD	1020		CC 0000 1020
710	4416	0			LSND						0	0		0	0			0		
711	4417	709	F	03	JURU	+			H4950	H6142	0	0		0	0			0		
712	4418	809	M	11	JURU	+			H4419	H6142	4883	213	JURU	0	0			0		
713	4419	809	M	10	JURU	+			H4418		0	0		0	0		AD	226		VO 0000 0226
714	4420	809	M	03	GUAP	+	5310	0000	H4954		0	0		0	0			0		
715	4421	0			GRAZ						0	0		0	0			0		
716	4422	809	M	20	APUI	+					0	0		0	0		AD	819		SO
717	4423	809	M		MSG	+	NEO	NEO			0	0		0	0		PD	1009		
718	4424	0			GRAZ						0	0		0	0			0		
719	4425	809	F	RN	MSG	+	NEO	NEO			0	0		0	0			0		
720	4426	909	M	RN	MSG	+	NEO	NEO			0	0		0	0		PD	1009		
721	4427	0			GRAZ						0	0		0	0			0		
722	4428	0			GRAZ						0	0		0	0			0		
723	4429	0			GRAZ						0	0		0	0			0		
724	4430	1009	M	RN	MSG	+	NEO	NEO			0	0		0	0		AD	1027	MSG	CC 3076 1027
725	4431	1009	F	PA	TUSI	+					0	0		0	0		PA	910	TUSI	
726	4432	1009	F	PA	TOOY	+			H4359	H4338	0	0		0	0			0		
727	4433	1009	F	01	YSLA	+	5448	0000			0	0		0	0			0		
728	4434	1009	F	RN	MSG	+	NEO	NEO			0	0		0	0		PA	510	MSG	
729	4435	0			GRAZ						0	0		0	0			0		
730	0	0									0	0		0	0			0		
731	4436	1009	M	07	GUAP	+	5306	GEN	H4290	H4955	0	0		0	0			0		
732	4437	1009	M	06	APUR	+	4792	4791	H4287	H4590	0	0		0	0			0		
733	4438	1009	M	05	CAYY	+	GEN	GEN			0	0		0	0		PD	1111	CAYY	
734	4439	1009	F	08	APUR	+	GEN	GEN	H4329	H5032	2221	611		0	0		AD	415		VA 0000 0415
735	4440	1009	F	05	GUAP	+	GEN	GEN	H4357	H4592	0	0		0	0		AD	1009	MSG	CC 2752 1019
736	4441	1009	F	05	GUAP	+	GEN	GEN	H4358		0	0		0	0		AD	623	GUMP	CC 3045 0623
737	4442	1009	F	07	GUAP	+	5302	5531	H2635	H4275	0	0		0	0		AD	118		
738	4443	1009	F	07	AMUS	+	GEN	GEN	H4444	H4544	4737	214	JAPC	0	0		AD	216		CC 4737 0216
739	4444	1009	F	05	AMUS	+	GEN	GEN	H4443		0	0		0	0			0		
740	4445	1009	M	05	CAYY	+	D	D			0	0		0	0		AD	272	MSG	CC 4941 0727
741	4446	1009	F	01	CAYY	+	5337				0	0		0	0		AD	713	CAYY	
742	4447	1009	M	01	CAYY	+	5337	NEO			0	0		0	0			0		
743	4448	1009	M	RN	GUAA	+			H4449		0	0		0	0		PD	1009	GUAA	
744	4449	1009	M	PO	GUAA	+			H4448		0	0		0	0		PD	110	GUAA	
745	4450	0			GRAZ						0	0		0	0			0		
746	4451	1109	F	03	NAJA	+	GEN	GEN			0	0		0	0			0		
747	4452	1109	F	03	NAJA	+	GEN	GEN			0	0		0	0			0		
748	4453	1109	M	04	NAJA	+	GEN	GEN			4461	1026		0	0		AD	1127	MSG	CC 4461 1127
749	4454	1109	M	03	NAJA	+	5085	GEN	H5073		0	0		0	0		PD	1012	TUNI	
750	4455	1109	M	RN	APUR	+	GEN	GEN			0	0		0	0			0		P LSND
751	4456	1109	M	PO	APUI	+	5319	GEN			0	0		0	0		PD	1109	APUI	
752	4457	1109	F	RN	MSG	+	NEO	NEO			0	0		0	0			0		
753	4458	1109	F	03	CAYY	+	GEN	GEN			0	0		0	0			0		
754	4459	1109	M	03	CAYY	+	5522	GEN	H4493		0	0		0	0		AD	820		

REC	MP#	DB	S	AG	VILL	S	NADR	PAOR	REL1	REL2	SPS1	MB1	VILM	SPS2	MB2	VILM	AD	DB	VILB	COMMENTS
755	4460	1109	M	08	CAYY	+	4199				0	0		0	0					
756	4461	1109	F	01	AMUS	+	GEN	GEN			4453	1026		0	0		AD	428	NSC	VA 0000 0428
757	4462	1109	M	08	ATON	+	GEN	GEN	H4482		0	0		0	0					
758	4463	1109	F	RN	HSC	+	NEO	NEO			0	0		0	0					
759	4464	0			GRAZ						0	0		0	0					
760	4465	1109	F	RN	HSC	+	NEO	NEO			0	0		0	0		PA	510	NSC	
761	4466	1109	M	07	GUAP	+	5323	D			0	0		0	0					
762	4467	1109	F	PA	CAYY	+	GEN	GEN	H5026		4274	924	CAYY	0	0		AD	1026	NSC	CC 4274 0000
763	4468	1109	M	07	CAYY	+	GEN	D	H4369	H4498	3383	0		0	0		AD	1025	CAYY	CC 3383 1025
764	4469	1109	F	05	ATON	+	GEN	GEN	H4368		0	0		0	0		AD	120		CC 0000 0120
765	4470	1109	F	07	JAJD	+					2572	213		0	0		AD	615		CC 2572 0615
766	4471	0			GRAZ						0	0		0	0					
767	4472	1209	M	05	AMUS	+	5304	GEN	H4217	H4273	0	0		0	0					
768	4473	1209	F	03	TOPI	+	NEO	NEO			0	0		0	0					
769	4474	1209		07	YITN				H2820	H3540	0	0		0	0					
770	4475	1209	M	12	AMUS	+	5304	GEN	N6281		0	0		0	0					
771	4476	1209	M	25	ATON	+	GEN	GEN			0	212	ATON	0	0		AD	1132	NSC	CC 0036 1132
772	4477	1209	M	18	TOCH	+			N5817		4497	1113	COCH	0	0		AD	619		CC 0000 0619
773	4478	1209	M	14	CAYY	+	5313				5359	216		0	0					
774	4479	1209	M	17	CAYY	+	NEO	NEO			0	0		0	0					
775	4480	1209	M	13	TOMO	+	5315				0	0		0	0					
776	4481	1209	M	24	GEDE	+					4482	0		0	0		AD	711	GEDE	CC 4481 0711
777	4482	1209	F	25	GENG	+	4995		H4462		4481	0		0	216					
778	4483	110	M	RN	HSC	+	NEO	NEO			0	0		0	0		PA	110		
779	4484	110	M	04	CAYY	+	GEN	D			0	0		0	0					
780	4485	110	M	RN	PUMU	+	GEN	GEN			0	0		0	0					
781	4486	110	F	15	HSC	+	NEO	NEO			0	0		0	0		PA	111	NSC	
782	4487	110	F	RN	HSC	+	3935	4047			4325	925	JAUT	0	0					
783	4488	110	M	02	CAYY	+	5353	GEN	H5033		0	0		0	0					
784	4489	0			GRAZ						0	0		0	0					
785	4490	210	M	01	JUJU	+	GEN	GEN			0	0		0	0					
786	4491	210	M	01	JUJU	+	GEN	GEN			0	0		0	0		PO	910	JUJU	P BOND
787	4492	210	F	08	AMUS	+	GEN	GEN			2614	213	AMUS	0	0					
788	4493	210	F	07	CAYY	+	5322	GEN	H4459		0	0		0	0		AD	718		CC 5661 0718
789	4494	210	M	02	GUAA	+	GEN	3519			0	0		0	0		PO	511	GUAA	
790	4495	210	M	07	COCH	+	GEN	GEN	H4255		0	0		0	0					
791	4496	210	M	18	GUAA	+			N5063		4497	0		0	0		AD	412		CC 4497 0412
792	4497	210	F	17	ATON	+			N5063	N5817	4496	0		4477	1113		AD	1122	ATON	CC 0000 1122
793	4498	210	M	14	CAYY	+		4802	H4468		0	0		0	0		AD	727	NSC	CC 0000 0727
794	4499	210	M	17	PAOR	+	5334				5563	0		0	0		AD	1129	NSC	CPTN PAOR
795	4500	210	M	09	APUI	+					0	0		0	0					
796	4501	210	M	11	CAYY	+		5281	N6267	H5018	2918	713	CAYY	0	0		AD	733	NSC	
797	4502	210	M	11	APIA	+	GEN	4882	H3437		0	0		0	0					
798	4503	210	F	15	GUAP	+					0	0		0	0		AD	1016	GUAP	VA 0000 1016
799	4504	210	F	RN	HSC	+	NEO	NEO			0	0		0	0		PA	111	NSC	
800	4505	0			DCNO						0	0		0	0					
801	4506	210	M	RN	HSC	+	NEO	NEO			0	0		0	0		PO	118		
802	4507	210	F	RN	TOBY	+	GEN	GEN	H4338	H4359	0	0		0	0					
803	4508	0			DCNO						0	0		0	0					
804	4509	210	F	RN	HSC	+	NEO	NEO			3552	925	GUIG	0	0		AD	1027	NSC	CC 3552 1027
805	4510	0	F	RN	CUCA	+	GEN	GEN			0	0		0	0		PA	410		
806	4511	0			GRAZ						0	0		0	0					
807	4512	310	F	RN	HSC	+	NEO	NEO			0	0		0	0		PA	311	NSC	
808	4513	0			DCNO						0	0		0	0					
809	4514	310	F	RN	HSC	+	NEO	NEO	N5466		0	0		0	0		PO	111	NSC	
810	4515	0			GRAZ						0	0		0	0					
811	4516	310	M	24	GOJO	+		4903	N5610		4517	0		0	0		AD	1224	GOJO	VO 4517 1224
812	4517	310	F	23	CORO	+		4727	H4361	H4627	4516	0		0	0					P CPTN CORO

REC	IMP#	DB	S	AG	VILL	S	MADR	PADR	REL1	REL2	SPS1	ND1	VILM	SPS2	ND2	VILM	AD	DB	VILB	COMMENTS
813	4518	310	M	25	JURU	+			H4310	H5768	4519	0		0	0		AD	933	MSC	VO 4519 0933
814	4519	310	F	25	APIA	+			H5768	H5265	4518	0		0	0		AD	630	MSC	CC 4518 0630
815	4520	310	F	27	GUAA	+	5118		H4494	H4566	0	0		0	0		AD	913	GUAA	SA
816	4521	310	M	18	GUAA	+		4828	H4414		4671	1111	GUAA	0	0		AD	1222	PIRI	CC 4671 1222
817	4522	310	M	17	TACO	+					5111	212	COCH	0	0		AD	1024	MSC	VO 0000 1024
818	4523	310	M	20	GOJO	+		4903	H3438	H6270	4748	714	GOJO	0	0					0
819	4524	310	M	18	JURU	+		4822	H4598		0	0		0	0		AD	630	MSC	
820	4525	310	M	40	CORD	+			H5486	H6170	4982	611	CORD	0	0					0
821	4526	310	M	RN	MSG	+	NEO	NEO			0	0		0	0		PO	410	MSC	
822	4527	310	F	RN	MSG	+	NEO	NEO			0	0		0	0					0
823	4528	310	F	RN	MSG	+	NEO	NEO			0	0		0	0		PA	810	MSC	
824	4529	0			GRAZ						0	0		0	0					0
825	4530	0			GRAZ						0	0		0	0					0
826	4531	0			LSNO						0	0		0	0					0
827	4532	410	M	RN	MSG	+	NEO	NEO			0	0		0	0					0
828	4533	410	F	RN	MSG	+	NEO	NEO			3058	224	GUAA	0	0					0
829	4534	410	F	RN	MSG	+	NEO	NEO			0	0		0	0		PA	211	MSC	
830	4535	0			GRAZ						0	0		0	0					0
831	4536	510	M	RN	MSG	+	4519	4518			0	0		0	0		PO	211	MSC	
832	4537	510	M	RN	MSG	+	NEO	NEO			0	0		0	0					0
833	4538	0			GRAZ						0	0		0	0					0
834	4539	510	M	RN	PIMU	+	NEO	GRAZ	H4397		0	0		0	0		PO	510	PIMU	
835	4540	510	M	RN	SEOB	+	NEO	NEO	H4541		0	0		0	0					0
836	4541	510	F	PA	SEOB	+	NEO	NEO	H4540		0	0		0	0		AD	521		
837	4542	510	M	RN	MSG	+	NEO	NEO			0	0		0	0		PO	511	YANG	
838	4543	510	F	RN	MSG	+	NEO	NEO			0	0		0	0		PA	512	MSC	
839	4544	510	F	RN	MSG	+	2644	1944			0	0		0	0		PA	414	MSC	
840	4545	610	M	20	TUSI	+		4937			4546	0		0	0					0
841	4546	610	F	21	GUAA	+		4903			4545	0		0	0		AD	225	GUAA	CC 4545 0225
842	4547	610	F	12	AMUS	+			H4443		0	0		0	0					0
843	4548	610	F	11	TACO	+	4564	GEN			0	0		0	0					0
844	4549	610	F	13	AMUS	+			H3424		0	0		0	0		AD	827	MSC	CC 2572 0827
845	4550	0			LSNO						0	0		0	0					0
846	4551	610	F	12	PABI	+	GEN	GEN	H6346		2462	712		0	0		AD	914	PRAY	CC 2467 0914
847	4552	610	F	02	APIA	+	GEN	GEN			0	0		0	0					0
848	4553	610	M	01	APIA	+	4919	GEN	H4313	H4360	0	0		0	0					0
849	4554	610	F	RN	MSG	+	NEO	NEO			4324	224	ATON	0	529					0
850	4555	610	M	RN	MSG	+	4199	3713			0	0		0	0					0
851	4556	610	F	RN	MSG	+	NEO	NEO			0	0		0	0		PA	512	GUMP	
852	4557	0			DCNO						0	0		0	0					0
853	4558	0			GRAZ						0	0		0	0					0
854	4559	0			GRAZ						0	0		0	0					0
855	4560	710	M	15	GUIG	+					0	0		0	0		AD	428	MSC	
856	4561	710	M	10	GUIG	+					0	0		0	0					0
857	4562	710	F	14	APUR	+		4806			0	911	APUR	0	0		AD	415		CC 0000 0415
858	4563	710		28	CAYY	+					3360	714	CAYY	0	0		AD	415		CC 0000 0415
859	4564	710	F	32	TACO	+			H4548		0	0		0	0					0
860	4565	710		45	GUAA	+	5335		H3917		0	0		0	0		AD	827	MSC	VA 0000 0827
861	4566	710	M	09	GUAA	+	4520				0	0		0	0					0
862	4567	810	M	RN	APUI	+	GEN	GEN	H4325		0	0		0	0		PO	111	APUI	
863	4568	810	F	01	JURU	+	GEN	4817			4800	924	JURU	0	0					0
864	4569	810	F	RN	MSG	+	NEO	NEO			0	0		0	0					0
865	4570	810	F	RN	GUAA	+	GEN	GEN			0	0		0	0		PA	511	MSC	
866	4571	910			RN	MSG	+	2247	2066		0	0		0	0		PO	811	MSC	
867	4572	0			GRAZ						0	0		0	0					0
868	4573	0			GRAZ						0	0		0	0					0
869	4574	1110	M	RN	MSG	+	NEO	NEO			0	0		0	0		AD	428	MSC	
870	4575	1210	F	RN	MSG	+	3438	3520			0	0		0	0		PA	1011	MSC	



REC	IMP#	DB	S	AG	VILL	S	HAIR	PADR	REL1	REL2	SPS1	ND1	VILM	SPS2	ND2	VILM	AD	DB	VILB	COMMENTS
871	4575	0			GRAZ						0	0		0	0			0		
872	4576	0			GRAZ						0	0		0	0			0		
873	4577	0			GRAZ						0	0		0	0			0		
874	4578	1210	F	RN	SUAN	+	GEN	GEN	H4399		0	0		0	0			0		
875	4579	1210	F	RN	GUAA	+	NEO	NEO			0	0		0	0		PA	1012	GUAA	
876	4580	1210	F	RN	MSG	+	NEO	NEO			0	0		0	0			0		
877	4581	1210	F	RN	PAAY	+	GEN	4713			0	0		0	0		AD	726	MSG	VA 0000 0726
878	4582	1210	F	RN	PAAY	+	4714	4713	H4366		0	0		0	0		PA	611	PAAY	
879	4583	1210	N	01	PAAY	+	GEN	4768	H4317		0	0		0	0			0		
880	4584	1210	N	RN	PAAY	-	4758	4715			0	0		0	0		PO	1011	PAAY	
881	4585	111	N	RN	MSG	+	NEO	NEO			0	0		0	0		PO	511	MSG	
882	4586	111	F	RN	MSG	+	2609				0	0		0	0		PA	412	MSG	
883	4587	111		RN	TODY	+	GEN	GEN	H3429	H4156	0	0		0	0		PA	211	TODY	
884	4588	111		RN	TONI	+	4648	4647			0	0		0	0		PA	212	TONI	
885	4589	111	F	RN	GOJO	+	4517	4516			0	0		0	0		PA	211		
886	4590	111	N	01	APUR		5657	GEN	H4287	H4437	0	0		0	0		PA	711	APUR	
887	4591	111	F	01	APIA	+	4893	4892	H4332	H4391	0	0		0	0		PA	313	APIA	
888	4592	111	N	01	APUI	+	4880	GEN	H4357	H4440	0	0		0	0		PO	512	APUI	
889	4593	111	N	01	GUAP	+	4669	GEN	H4056	H4282	0	0		0	0		PO	317	GUAP	
890	4594	111	F	RN	MSG	+	NEO	NEO			0	0		0	0		PA	712		
891	4595	211	N	RN	JURU	+	4815	4814	H4344		0	0		0	0		PO	711		
892	4596	211	N	06	JURU	+		4814	H4597		0	0		0	0		AD	113	JURU	P CPTN JURU
893	4597	211	F	01	JURU	+	4863	4814	H4596		0	0		0	0		PA	515		P CPTN JURU
894	4598	211	N	06	JURU	+	GEN	4822	H4524		0	0		0	0			0		
895	4599	211	N	01	JURU	+	4625	4624			0	0		0	0		PO	511		
896	4600	211	N	01	APIN	+	4854	4853			0	0		0	0		PO	613	APIN	P CPTN APIN
897	4601	211	F	01	APUR	+	GEN	4804			3894	925	COCH	0	0			0		
898	4602	211	N	06	APIN	+	D	D			0	0		0	0			0		
899	4603	211	N	01	GUAA	+	GEN	4912			0	0		0	0			0		
900	4604	211	N	01	APUR	+	4786	4785			0	0		0	0		PO	1111	APUR	
901	4605	211	N	RN	APUR	+	4914	GEN			0	0		0	0			0		
902	4606	211	F	05	APIA	+	0086	4885	H4607		0	0		0	0			0		
903	4607	211	F	03	APIA	+	0086	4885	H4606		0	0		0	0		AD	714	APIA	SA
904	4608	211	F	05	APIA	+	GEN	4882			0	0		0	0			0		
905	4609	211	N	05	GOJO	+	GEN	4903			0	0		0	0			0		
906	4610	211	N	06	COCH	+	GEN	D			0	0		0	0		AD	728	MSG	CC 4062
907	4611	211	F	RN	MSG	+	NEO	NEO			0	0		0	0		PO	212	MSG	
908	4612	0			GRAZ						0	0		0	0			0		
909	4613	0			GRAZ						0	0		0	0			0		
910	4614	0			GRAZ						0	0		0	0			0		
911	4615	211	N	RN	GUAA	+	GEN	GEN	H4324		0	0		0	0		PO	1111	GUAA	
912	4616	0			DCMO						0	0		0	0			0		
913	4617	0			GRAZ						0	0		0	0			0		
914	4618	311	N	01	PAAY	+	GEN	4697			0	0		0	0			0		
915	4619	311	N	01	PAAY	+	GEN	4699	H4361		0	0		0	0			0		
916	4620	311		RN	PAAY	+	GEN	GEN			0	0		0	0		PA	311	PAAY	
917	4621	311	N	05	PAAY	+	GEN	GEN			0	0		0	0		PA	1018	PAAY	PS NEO 1018
918	4622	311	F	RN	PAAY	+	4706	4705			0	0		0	0		PA	412	PAAY	
919	4623	311	F	RN	PAAY	+	GEN	GEN	H4333		0	0		0	0		PA	311	PAAY	
920	4624	311	N	RN	PAAY	+	4762	4761	H4625		0	0		0	0		PO	214	PAAY	H B 0214
921	4625	311	N	03	PAAY	+		4709	H4624		0	0		0	0			0		
922	4626	311	F	04	PAAY	+	GEN	GEN	H4367		0	0		0	0		AD	326	MSG	CC 0000 0326
923	4627	311	F	06	CORO	+	GEN	4727	H4517		0	624	CORO	0	0		AD	1027	MSG	CC 0369 1027
924	4628	311	F	03	RORO	+	4730	4729	H4629	H4630	0	0		0	0		AD	326	MSG	CC 3344 0326
925	4629	311	N	RN	CORO	+	4730	4729	H4628	H4630	0	0		0	0		PO	1011	CORO	
926	4630	311	F	06	CORO	+	4730	4729	H4629	H4628	0	0		0	0			0		P CPTN CORO
927	4631	311	F	01	CORO	+	GEN	4771	H4330		0	0		0	0		PA	612	MSG	
928	4632	311	F	04	CORO		4776	4775	H4633		0	0		0	0			0		MSG

REC	IMP#	DB	S	AG	VILL	S	MADR	PADR	REL1	REL2	SPS1	MB1	VILM	SPS2	MB2	VILM	AD	DB	VILB	COMMENTS
929	4633	311	F	01	CORO		4776	4775	H4635		0	0		0	0		PA	813	CORO	
930	4634	311	F	06	TOCJ	+	GEN		H4635		0	0		0	0		AD	625		CC 2862 0625
931	4635	311	F	01	TOCJ	+			H4633	H4634	0	0		0	0		PA	1216	TOCJ	
932	4636	311	F	08	TOCJ	+	GEN	GEN	H4634	H4635	0	0		0	0		PA	412		
933	4637	311	F	RN	ACAT	+	GEN	4819			0	0		0	0		PA	1111	JURJ	
934	4638	0			DCND						0	0		0	0					
935	4639	311	F	RN	APUI	+	GEN	4988	H4323		0	0		0	0		PA	412		
936	4640	311	M	RN	TOOY	+	GEN	GEN	H4404	H4403	0	0		0	0		PO	311		
937	4641	311	M	34	TOOY				H4154		4642	0		0	0					
938	4642	311	F	30	TUJU						4641	0		0	0		AD	226	NSC	CC 4641 0226
939	4643	11	M	44	APUI	+			N3426	N3484	4644	311	APUI	0	0		AD	1229	NSC	CC 4644 1229
940	4644	311	F	45	APUI	+					4643	311	APUI	0	0		AD	1232	APUI	CC 4643 1232
941	4645	311	M	33	CUCA	+					4646	311	CUCA	0	0		AD	311	CUCA	CC 4646 0311
942	4646	311	F	40	GUIG	+					4645	311	GUIG	0	0		AD	921	GUIG	VA 4645 0921
943	4647	311	M	AD	TOMI	+			N3631	N3632	4648	311	TOMI	0	0					
944	4648	311	F	37	ASUC	+					4647	311	ASUC	0	0					
945	4649	311	M	22	CUCA	+	4667				4650	311	CUCA	0	0					
946	4650	311	F	25	ANUS	+					4649	311	ANUS	0	0					
947	4651	311	M	41	GUIG	+					4652	311	JAPC	0	0		AD	1018		
948	4652	311	F	41	GUIG	+					4651	311	GUIG	0	0		AD	412	TAPC	CC 4651 0412
949	4653	311	M	50	JAIS	+			N1060		4654	311	JAIS	0	0					
950	4654	311	F	50	UCHU	+					4653	311	UCHU	0	0		AD	1211	JAIS	CC 4653 1211

REC	DP#	DB	S	AG	VILL	S	MADR	PADR	REL1	REL2	SPS1	MB1	VILM	SPS2	MB2	VILM	AD	DD	VILD	COMMENTS
1	4655	311	M	38	J AIS	+			N3460	N4168	4656	311	J AIS	0	0		AD	724	J AIS	CC 4656 0724
2	4656	311	F	38	J AIS	+					4655	311	J AIS	0	0		AD	323	J AIS	CC 4655 0323
3	4657	311	M	50	P OBP	+					4658	311	P OBP	0	0					
4	4658	311	F	50	T OCH	+					4657	311	T OCH	0	0		AD	12		CC 4657 1012
5	4659	311	M	58	J AIS	+					0	0		0	0		AD	215		
6	4660	311	F	45	J AUT	+			N0667		2987	611	Y ANG	0	0		AD	515	J AUT	CC 2987 0515
7	4661	311	F	60	G UAA	+					0	0		0	0		AD	223	G UAA	
8	4662	311	F	43	U CHU	+					0	0		0	0		AD	814	U CHU	SA
9	4663	311	F	46	C UCA	+					0	0		0	0		AD	513	C UCA	
10	4664	311	F	50	T USI	+					1323	0		0	0					
11	4665	311	F	35	A PUI	+			N4389		0	212		0	0					SPS1:JND
12	4666	311	F	36	C OCH	+					0	0		0	0					
13	4667	311	F	50	C UCA	+			N2050	N4649	0	0		0	0					
14	4668	311	F	38	T OCH	+		4977	N4338	N4359	0	0		0	0					
15	4669	311	F	35	A MUS	+			N4056	N4335	5726	515		0	0		AD	1132	M SC	
16	4670	0			L SMD						1924	711		0	0					
17	4671	311	F	18	P IMD	+	4993				4521	1111	P IMD	0	0					
18	4672	311	F	RM	P MAY	+	4723	4722	H4318		0	0		0	0		PA	712	P MAY	
19	4673	311	M	03	C ORD	+	4982	4525	H4674		0	0		0	0		AD	1023	C ORD	CC 0000 1023
20	4674	311	M	06	C ORD	+	4982	4525	H4673		0	0		0	0		PD	612	C ORD	SD
21	4675	311	F	01	C ORD	+	4982		H4673	H4674	0	0		0	0					
22	4676	311	M	06	T ACA	+	GEN	4967	H4677		0	0		0	0					
23	4677	311	M	04	T ACA	+	GEN	4967	H4676		0	0		0	0					
24	4678	311	F	05	T ACA	+	GEN	GEN	H4280		0	0		0	0		AD	120		
25	4679	311	F	03	T ACA	+	4971	4969			0	0		0	0					H DE P DE 4678
26	4680	311	F	03	H IRO	+	4973	GEN			4867	224		0	0					
27	4681	311	M	01	H IRO	+	4974	GEN	H DE	P DE	0	0		0	0					
28	4682	0			G RAZ						0	0		0	0					
29	4683	0			G RAZ						0	0		0	0					
30	4684	311	M	RM	G UAA	+	GEN	GEN	H4398	H4359	0	0		0	0					
31	4685	311	M	RM	G UAA	+	GEN	GEN			0	0		0	0		PD	712		
32	4686	0			G RAZ						0	0		0	0					
33	4687	0			G RAZ						0	0		0	0					
34	4688	411	F	RM	M SC	+	NED	NED			0	0		0	0		PA	612	M SC	
35	4689	411	M	RM	M SC	+	NED	NED			0	0		0	0		PD	611	M SC	
36	4690	411			G RAZ						0	0		0	0					
37	4691	411	M	02	A MUS	+	5307	GEN			6688	1026		0	0					
38	4692	411	M	02	N AJA	+	GEN	GEN			0	0		0	0					
39	4693	411	F	03	C AY	+	GEN	GEN	N5088		0	0		0	0					
40	4694	411	M	03	A TON	+	5321	GEN	H4695		0	0		0	0					
41	4695	411	F	RM	A TON	+	GEN	GEN	H4694		0	0		0	0					
42	4696	0			G RAZ						0	0		0	0					
43	4697	411	M	20	P AY	+			N4618	N4618	4698	0		0	0					
44	4698	411	F	21	J URU	+			N5172		0	0		0	0		AD	516		CC 4697 0516
45	4699	411	M	20	P AY	+			N5254	N4619	4700	411	P AY	0	0		AD	411		
46	4700	411	F	22	C ORD	+			N5254	N5742	4699	411	C ORD	0	0					
47	4701	411	M	32	P AY	+			N5244		4702	411	P AY	0	0					
48	4702	411	F	33	C ORD	+			N5244		4701	411	C ORD	0	0		AD	723	C ORD	CC 4701 0723
49	4703	411	M	36	P AY	+					4704	411	P AY	0	0		AD	124	P AY	CC 3039 0124
50	4704	411	F	36	P AY	+					4703	411	P AY	0	0					
51	4705	411	M	20	P AY	+					4706	411	P AY	0	0					
52	4706	411	F	20	P AY	+					4705	411	P AY	0	0		AD	617	P AY	CC 4705 0617
53	4707	411	M	33	P AY	+			N4333		4708	411	P AY	0	0		AD	932	P AY	CC 4708 0932
54	4708	411	F	33	P AY	+					4707	411	P AY	0	0					
55	4709	411	M	30	P AY	+			N4367	N4625	4710	411	P AY	0	0					
56	4710	411	F	28	P AY	+					4709	411	P AY	0	0					
57	4711	411	M	0	P AY	+			N5621		4712	411	P AY	0	0					
58	4712	411	F	20	P AY	+			N5621		4711	411	P AY	0	0		AD	333	R SB	CC JND 0333

REC	IMP#	NO	S	AC	VILL	S	NADR	PADR	REL1	REL2	SPS1	NO1	VILN	SPS2	NO2	VILN	AD	DO	VILD	COMMENTS
59	4713	411	M	32	PAAY	+			N4366	N4582	4714	411	PAAY	0	0			0		
60	4714	411	F	32	PAAY	+			N5238	N5691	4713	411	PAAY	0	0		AD	228	NSC	CC 4713 0228
61	4715	411	M	32	PAAY	+			N4159	N5096	4735	411	PAAY	0	0			0		
62	4716	411	M	24	PAAY	+			N5195		4717	411	PAAY	0	0		AD	413		CC 4717 0413
63	4717	411	F	22	CORD					N5195	4716	411	CORD	0	0			0		CC 4716 0613
64	4718	411	M	32	PAAY	+			N4317	N5468	4719	411	PAAY	0	0		AD	515		CC 4719 0515
65	4719	411	F	32	PAAY	+	0000	0000	N5468		4718	411	PAAY	0	0			0		
66	4720	411	M	40	PAAY	+					4721	411	PAAY	0	0		AD	632	NSC	
67	4721	411	F	38	PAAY	+					4720	411	PAAY	0	0		AD	433	PAAY	
68	4722	411	M	32	PAAY	+			N4318	N5596	4723	411	PAAY	0	0		AD	824	PAAY	CC 4723 0824
69	4723	411	F	26	PAAY	+			N5596		4722	411	PAAY	0	0			0		
70	4724	411	M	16	PAAY	+					4725	411	PAAY	0	0		AD	1017		CC 4725 1017
71	4725	411	F	16	CORD	+		4960			4724	411	CORD	0	0			0		
72	4726	411	M	44	PAAY	+					4736	411	PAAY	0	0		AD	127		CC 4736 1227
73	4727	411	M	46	CORD	+			N4517	N4627	4728	411	CORD	0	0		AD	314	CORD	CC 4728 0314
74	4728	411	F	46	CORD	+					4727	411	CORD	0	0			0		
75	4729	411	M	42	CORD	+			N4628	N4629	4730	411	CORD	0	0			0		
76	4730	411	F	40	PAAY	+					4729	411	PAAY	0	0			0		
77	4731	411	M	22	CORD	+					4732	411	CORD	5100	216			0		SPS3:7337 0925
78	4732	411	F	20		+					4731	411		0	0		AD	522	YRUB	CC 4731 0522
79	4733	411	M	26	CORD	+			N5074	N5744	4734	411	CORD	0	0			0		
80	4734	11	F	28	TOCH	+			N5074	N5744	4733	411	TOCH	0	114			0		SPS2:JND
81	4735	411	F	28	PAAY	+			N5096		4715	411	PAAY	0	0		AD	1116		CC 0000 1116
82	4736	411	F	40	PABD	+					4726	411	PABD	0	0		AD	228		VA 4726 0228
83	4737	411	F	16	PAAY	+	3516				4443	214	PAAY	4332	624	PAAY		0		
84	4738	411	M	40	PAAY	+			N4739		0	0		0	0		AD	516		
85	4739	411	M	09	PAAY	+		4738	N5503		0	0		0	0			0		
86	4740	411	F	13		+					0	0		0	0		AD	1117		SA
87	4741	411	M	11	PAAY	+	D	D			0	0		0	0			0		
88	4742	411	M	30	PAAY	+					0	0		0	0			0		
89	4743	441	M		PAAY	+					0	0		0	0		AD	515	PAAY	SD
90	4744	411	F	11	PAAY	+					5015	314		0	0		AD	418		CC 0000 0418
91	4745	411	F	09	PAAY	+	4704	4703			0	0		0	0		AD	1115		
92	4746	411	F	09	PAAY	+	4702	4701			0	0		0	0		AD	423	PAAY	CC 0000 0423
93	4747	411	F	16	PAAY	+	4704				3421	511	PAAY	0	0			0		
94	4748	411	F	12	PAAY	+	4762	4761	N6270		4523	714	PAAY	0	0			0		
95	4749	411	M	16	PAAY	+	4736	4726	N5653		0	0		0	0			0		
96	4750	411	M	14	CORD	+		4965			5107	713	CORD	5635	730			0		
97	4751	411	M	15	CORD	+	D	D	N5623		0	0		0	0			0		
98	4752	411	M	13	CORD	+	4976	GEN	H4756		0	0		0	0		AD	911	CORD	
99	4753	411	M	10	CORD	+	D	GEN	H4758		0	0		0	0			0		
100	4754	411	M	10	CORD	+	4848	GEN			0	0		0	0		AD	827		
101	4755	411	M	12	CORD	+	GEN	4768			0	0		0	0			0		
102	4756	411	F	08	CORD	+	4976	GEN	H4752		0	0		0	0		AD	932	RSB	VA 0000 0932
103	4757	411	F	09	CORD	+	4728	4727			0	0		0	0		AD	130	RSB	CC 4994 0130
104	4758	411	F	15	PEAT	+	GEN	GEN	H4753	N5653	0	0		0	0		AD	415		CC 0000 0415
105	4759	411	F	10		+	D	GEN			0	0		0	0			0		
106	4760	411	F	10	CORD	+	4981	GEN			0	0		0	0			0		
107	4761	411	M	40	PAAY	+			N4624	N4625	4762	411	PAAY	0	0		AD	1232	NSC	CC 4782 1232
108	4762	411	F	38	CORD	+			N5245		4761	411	CORD	0	0		AD	613	CORD	CC 4761 0613
109	4763	411	M	44	PAAY	+			N3540	N4474	4764	411	PAAY	0	0			0		
110	4764	411	F	42	JAIB	+					4763	411	JAIB	0	0		AD	718	JAIB	CC 4764 0718
111	4765	411	M	36	PAAY	+			N4162	N4374	4766	411	PAAY	0	0			0		
112	4766	411	F	40	PAAY	+			N5067		4765	411	PAAY	0	0		AD	1220	NSC	CC 4765 1220
113	4767	411	M	36	GOJU	+			N5167		4768	411	GOJU	0	0		AD	329	NSC	VO 4768 0329
114	4768	411	F	36	PAAY	+			N4317	N4583	4767	411	PAAY	0	0		AD	1027	NSC	CC 4767 1027
115	4769	411	M	24	CORD	+					4770	411	CORD	0	0			0		
116	4770	411	F	20	CORD	+					4769	411	CORD	0	0			0		

REC	IMP#	DB	S	AG	VILL	S	NADR	PADR	REL1	REL2	SPS1	ND1	VILM	SPS2	ND2	VILM	AD	DO	VILB	COMMENTS
117	4771	411	M	24	CORD				N4330	N4631	4772	411	CORD	0	0			0		
118	4772	411	F	24	CORD	+			N5163	N5425	4771	411	CORD	0	0			0		
119	4773	411	M	20	CORD	+			N5454	N4259	4774	411	CORD	0	0			0		
120	4774	411	F	24	CORD	+			N5454	N4259	4773	411	CORD	0	0			0		
121	4775	411	M	46	CORD	+			N4632	N4633	4776	411	CORD	0	0		AD	1214	CORD	CC 4776 1214
122	4776	411	F	AD	CORD	+					4775	411	CORD	0	0		AD	1221	CORD	SA
123	4777	411	F	30	PAAY	+			N5189		0	0		0	0			0		
124	4778	411	M	12	PAAY	+		4718			0	916		0	0			0		SPS1:JMD
125	4779	411	M	09	PAAY	+	4723	4722			0	0		0	0			0		
126	4780	411	M	52	CORD	+			N4729		0	0		0	0			0		
127	4781	411	M	58	CORD	+					0	0		0	0		AD	322	CORD	SO
128	4782	411	F	36	TOCJ	+					0	1115	TOCJ	0	0			0		
129	4783	411	F	RN	NSG	+	NEO	NEO			0	0		0	0		PA	1211	NSG	
130	4784	411	F	RN	JURU	+	GEN	GEN			0	0		0	0		PA	711	JURU	PS NEO 0711
131	4785	511	M	32	APUR	+		5013	N4386	N4604	4786	511	APUR	0	0		AD	1028	NSG	VO 4786 1028
132	4786	511	F	32	APUR	+	5011		N4801	N5616	4785	511	APUR	0	0		AD	1027	APUR	CC 4786 1027
133	4787	511	M	25	APUR	+			N4312	N5707	4788	511	APUR	0	0		AD	226	APUR	CC 6726 0226
134	4788	511	F	25	APIA	+			N5707	N5210	4787	511	APIA	0	0		AD	618	APIA	CC 4787 0618
135	4789	511	M	36	APUR	+					4790	511	APUR	0	0		AD	426	NSG	CC 4790 0426
136	4790	511	F	40	APUR	+					4789	511	APUR	0	0			0		
137	4791	511	M	35	APUR	+			N4287	N4437	4791	511	APUR	0	0			0		
138	4792	511	F	34	APUR	+			N5646	N5173	4790	511	APUR	0	0			0		
139	4793	511	M	44	APUR	+			N4300	N4343	4794	511	APUR	0	0		AD	918	APUR	CC 4793 0918
140	4794	511	F	42	APUR	+					4793	511	APUR	0	0		AD	918	APUR	VA 4793 0918
141	4795	511	M	40	APUR	+			N4800		4796	511	APUR	0	0			0		
142	4796	511		0	APUI	+					4795	511	APUR	0	0		AD	1122	APUR	CC 4795 1122
143	4797	511	M	41	APUR	+					4796	511	APUR	0	0		AD	314	APUI	CC 4798 0314
144	4798	511	F	42	APUR	+			N4799		4797	511	APUR	0	0			0		
145	4799	511	F	11	APUR	+	4798				0	0		0	0		AD	719	APUR	CC 0000 0719
146	4800	511	M	10	APUR	+		4795			4568	924	APUR	0	0			0		
147	4801	511	M	09	APUR	+	4786	4785			0	0		0	0		AD	429	NSG	CC 4568 0429
148	4802	511	M	46	APUR	+			N4498		4803	511	APUR	0	0		AD	523	APUR	VO 4803 0523
149	4803	511	F	44	CUCA	+					4802	511	APUR	0	0		AD	421		CC 0000 0421
150	4804	511	M	32	APUR	+			N4601		4805	314	APUR	0	0		AD	0	APUR	CC 4804 0314
151	4805	511	F	32	APUR	+		5382			4804	511	APUR	0	0			0		
152	4806	511	M	48	APUR	+			N4562		4807	511	APUR	0	0		AD	318		CC 4807 0318
153	4807	511	F	46	APUR	+					4806	511	APUR	0	0			0		
154	4808	511	F	50	APUR	+					0	0		0	0			0		
155	4809	511	F	12	APUR	+	4808				0	0		0	0			0		
156	4810	511	M	32	APUR	+		5013	N5704	N5421	4811	511	APUR	0	0		AD	826	NSG	CC 4811 0826
157	4811	511	F	32	JURU	+			N5704	N5421	4810	511	JURU	0	0			0		
158	4812	511	F	03	JURU	+	4811				0	0		0	0		AD	932	RSB	CC 0000 0932
159	4813	511	F	RN	APUR	+	4811				0	0		0	0			0		
160	4814	511	M	30	JURU	+			N4344	N4595	4815	511	APUR	0	0			0		
161	4815	511	F	34	APIN	+	5009				4814	511	JURU	0	0		AD	915	JURU	CC 4814 0915
162	4816	511	F	11	JURU	+	4815	4814			4866	216		0	0			0		
163	4817	511	M	26	JURU	+			N4568	N5507	4818	511	JURU	0	0			0		
164	4818	511	F	24	ACAT	+			N4181	N5507	4817	511	ACAT	0	0			0		
165	4819	511	M	32	JURU	+			N4637		4820	511	JURU	0	0		AD	521		
166	4820	511	F	AD	GUAA	+					4819	511	GUAA	0	0		AD	620	GUAA	CC 4820 0620
167	4821	511	F	50	JURU	+					0	0		0	0		AD	821	JURU	SA
168	4822	511	M	60	JURU	+			N4524	N4598	4823	511	JURU	0	0		AD	622	JURU	VO 4823 0622
169	4823	511	F	60	JURU	+					4822	511	JURU	0	0			0		
170	4824	511	F	54	JUIU	+					4825	511	JUIU	0	0		AD	10	JURU	P CPTN JURU
171	4825	511	F	36	JUNU	+			N4852	N5177	4824	511	JUNU	0	0		AD	615		VA 4825 0615
172	4826	511	M	26	JURU	+			N4364	N6194	4827	511	JURU	0	0			0		
173	4827	511	F	26	APIA	+			N6194		4826	511	APIA	0	0			0		
174	4828	511	M	44	JURU	+			N4414	N4521	4829	511	JURU	0	0		AD	226	JURU	VO 4829 0226

REC	IMP#	BB	S	AG	VILL	S	MADR	PADR	REL1	REL2	SPS1	ND1	VILM	SPS2	ND2	VILM	AD	DD	VILD	COMMENTS
175	4829	511	F	40	JURU	+					4828	511	JURU	0	0		AD	817	JURU	CC 4828 0817
176	4830	511	M	18	JURU	+			N6562		0	0		0	0			0		
177	4831	511	M	50	JURU	+			N4349	N4350	0	0		0	0		AD	114	CUCA	
178	4832	511	M	24	JURU	+	GEN	D			0	0		0	0			0		
179	4833	511	M	48	JURU	+					4834	511	JURU	0	0		AD	729	JURU	CC 4833 0729
180	4834	511	F	46	JURU	+					4833	511	JURU	0	0			0		
181	4835	511	M	24	JURU	+					4836	511	JURU	0	0		AD	1129	MSG	CC 4836 1129
182	4836	511	F	20	JURU	+					4835	511	JURA	0	0		AD	615		CC 4835 0615
183	4837	511	F	AD	JURU	+					0	0		0	0			0		
184	4838	511	M	48	JUNU	+					4839	511	JUNU	0	0		AD	625	MSG	CAPN JUNU
185	4839	511	F	48	GUAA	+					4838	511	GUAA	0	0			0		
186	4840	511	F	22	GUAA	+	4839	4838	N6389		0	414	JURA	0	0		AD	628	MSG	CC 0000 0628
187	4841	0									0	0		0	0			0		
188	4842	0									0	0		0	0			0		
189	4843	0									0	0		0	0			0		
190	4844	0									0	0		0	0			0		
191	4845	511	M	20	GUAA	+					0	0		0	0			0		
192	4846	511	M	20	GUAA	+			H4847		0	0		0	0			0		
193	4847	511	F	26	GUAA	+			H4846	N4373	0	0		0	0		AD	1019	JUNU	CC 0000 1019
194	4848	511	F	20	GUAA	+			H4846	H4847	5533	414	JUNU	0	0		AD	917	GUIC	CC 5533 0917
195	4849	511	M	09	GUAA	+			H4846	H4847	0	0		0	0			0		
196	4850	511	M	38	GUAA	+			N4403	N4404	4851	511	GUAA	0	0			0		
197	4851	511	F	36	JUNU	+			N5130		4850	511	PABO	0	0		AD	621	JUNU	CC 4851 0621
198	4852	511	M	16	JURU	+	4825		N5130		0	0		0	0			0		
199	4853	511	M	40	APIN	+	5009		N4600	N5471	4854	511	APIN	2060	712	APIN	AD	1227	MSG	CPTN APIN
200	4854	511	F	36	PABO	+			N5471		4853	11	PABO	0	0			0		
201	4855	511	F	34	PABO	+					0	713	PABO	0	0		AD	18		CC 0000 1018
202	4856	511	M	20	COCH	+			N4601	N6315	4857	511	COCH	0	0			0		
203	4857	511	F	20	APIN	+					4856	511	APIN	0	0		AD	213	APIN	CC 4856 0213
204	4858	511	M	18	APIA	+			N5505	N5166	4859	511	APIA	0	0			0		
205	4859	511	F	AD	APIN	+			N5505	N5166	4858	511	APIN	0	0		AD	717	APIN	CC 4859 0717
206	4860	511	M	16	APIN	+			N5764		4861	511	APIN	0	0		AD	1227	RSB	CC 4861 1227
207	4861	511	F	15	JURU	+			N5764		4860	511	JURU	0	0			0		
208	4862	511	M	14	APIN	+					0	0		0	0		AD	27	APIN	H CPTN APIN
209	4863	511	F	36	PIN	+			N4997	N5748	0	0		0	0			0		
210	4864	511	M	36	APUI	+	5011		N4385		4865	511	APUI	0	0		AD	127	MSG	CPTN APIN
211	4865	511	F	36	APUI	+			N5092		4864	511	APUI	0	0		AD	326	APUI	
212	4866	511	M	14	APUI	+	4865	4864	N5092		4816	216		0	0			0		
213	4867	511	M	10	APUI	+					4680	224		0	0			0		
214	4868	511	M	40	APUI	+					4869	511	APUI	0	0			0		
215	4869	511	F	40	APUR	+					4868	511	APUR	0	0			0		
216	4870	511	M	10	APUR	+	4869	4868			0	0		0	0			0		
217	4871	511	M	44	APUI	+	4388	4387			4872	511	APUI	0	0		AD	1223	APUI	CC 4872 1223
218	4872	511	F	46	JUNU	+					4871	511	JUNU	0	0		AD	1227	MSG	VA 4871 1227
219	4873	511	F	18	JUNU	+	4873	4872			866	1111	APUI	0	0		AD	415		
220	4874	511	F	20	APUI	+					5534	414	APUI	0	0		AD	1118		CC 5934 1118
221	4875	511	M	01	APUI	+	4874				0	0		0	0		AD	932	GUAA	
222	4876	511	F	10	APUI	+					1917	616		0	0			0		
223	4877	511	M	15	APUI	+					0	0		0	0			0		
224	4878	511	M	15	APUI	+					0	0		0	0			0		
225	4879	511	M	50	APUI	+			N4392		0	0		0	0			0		
226	4880	511	F	38	APUI	+			N4357		3422	213	APUI	0	0			0		
227	4881	511	M	09	APUI	+					0	0		0	0			0		
228	4882	511	M	46	APIA	+			N3437	N4502	4883	511	APIA	0	0		AD	1227	MSG	VO 4883 CPTN API
229	4883	511	F	48	GUAA	+					4882	511	A	4418	213	APIA	AD	114	APIA	CC 4882
230	4884	511	F	12	GUAA	+	4883	4882			0	0		0	0		AD	115	APIA	CC 0000 0115
231	4885	511	M	30	APIA	+			N5499	N5202	4886	511	GUAA	0	0		AD	134		CC 4886 0134
232	4886	511	F	32	GUAA	+			N5499	N5202	4885	11	JUNU	0	0		AD	814	APIA	SA

REC	IMP#	DB	S	AG	VILL	S	NADR	PADR	REL1	REL2	SPS1	ND1	VILM	SPS2	ND2	VILM	AD	DB	VILD	COMMENTS
233	4887	511	F	10	APIA	+	4886	4885	N6319		0	0		0	0					
234	4888	511	M	16	APIA	+	4890		N5483		4889	511	APIA	0	0		AD	722	APIA	CC 4889 0722
235	4889	511	F	15	YUCA	+			N5483		4888	511	APIA	0	0					
236	4890	511	F	50	APIA	+					0	0		0	0					
237	4891	511	M	4	APIA	+					0	0		0	0					
238	4892	511	M	40	APIA	+			N4332	N4391	4893	511	APIA	0	0		AD	124	COCH	CC 0000 0124
239	4893	511	F	40	GUAA	+			N5215		4892	511	GUAA	0	0					
240	4894	511	M	11	APIA	+	D	4892			0	0		0	0		AD	314	GUAA	
241	4895	511	M	26	COCH	+			N5677		4909	711	NAJA	0	0		AD	1232	NSC	CPTN COCH
242	4896	511	F	42	PAOR	+			N4897		0	0		0	0					
243	4897	511	M	10	PAOR	+	4896				0	0		0	0					
244	4898	511	M	20	PAOR	+					4899	511	PAOR	0	0					
245	4899	511	F	21	NAJA	+					4898	511	NAJA	0	0		AD	814	NAJA	CC 4898 0814
246	4900	511	M	40	COCH	+					4901	511	COCH	0	0		AD	1216	COCH	CC 4902 1216
247	4901	511	F	40	YUCA	+					4900	511	YUCA	0	0		AD	1227	NSC	
248	4902	511	M	14	COCH	+	4901	4900			0	0		0	0					
249	4903	511	M	44	GOJO	+			N3438	N4516	4904	511	GOJO	0	0		AD	1129	NSC	CPTN
250	4904	511	F	44	GUAA	+					4903	511	GUAA	0	0		AD	1227	NSC	CC 4903 1227
251	4905	511	M	14	GOJU	+	4904	4903	H4906		0	0		0	0					
252	4906	511	M		GOJU	+			H4905		0	0		0	0					
253	4907	511	M	32	GUAA	+			N5488	N5091	4908	511	GUAA	0	0		AD	118		CC 4908 0118
254	4908	511	F	30	APUI	+			N5488	N5091	4907	511	APUI	0	0					
255	4909	511	M	24	APUI	+			N5677		4895	711	APUI	0	0		AD	525	NSC	CC 4895 0525
256	4910	511	M	35	GUAA	+			N4406	N5165	4911	511	GUAA	0	0		AD	623	GUAA	CC 4911 0623
257	4911	511	F	26	APUI	+			N4371	N5165	4910	511	APUI	0	0		AD	517		CC 4910 0517
258	4912	511	M	32	APUI	+	5008		N4393	N4603	4913	511	APUI	6288	924	YUCA	AD	1227	NSC	CC 4913 1227
259	4913	511	F	28	GUAA	+		5380			4912	511	APUI	0	0		AD	1227	NSC	CC 4912 1227
260	4914	511	F	24	GUAA	+		5380	N4605	N5604	0	0		0	0					
261	4915	511	M	38	GUAA	+			N5059		4916	511	APUI	0	0		AD	630	NSC	CC 4916 0630
262	4916	511	F	40	ATON	+			N5059		4915	511	ATON	0	0					
263	4917	511	M	36	GUAA	+			N5207		4918	511	GUAA	0	0		AD	1227	NSC	CC 4918 1227
264	4918	511	F	34	GUAA	+			N5207		4917	511	GUAA	0	0					
265	4919	511	F	40	GUAA	+			N4313	N4360	0	0		0	0					
266	4920	511	M	10	GUAA	+	4919				6288	924	GUAA	0	0		AD	1127	NSC	VO 0000 1127
267	4921	511	M	50	GUAA	+			N4912		4889	0		0	0					
268	4922	511	F	10	GUAA	+		5382			0	0		0	0		AD	616		SA
269	4923	511	F	52	GUAA	+					0	0		0	0		AD	622	GUAP	CC 2942 0622
270	4924	511	M	40	JUJU	+	5344		N2393	N5703	4925	511	JUJU	6439	529	JUJU				
271	4925	511	F	42	GUAA	+			N3275	N5703	4924	511	GUAA	0	0		AD	27	NSC	CC 4925 1027
272	4926	511	F	24	JUJU	+					0	611	JUJU	0	0		AD	717		CC 0000 0717
273	4927	511	F	48	SEOB	+					4928	511	SEOB	0	0		AD	1122	SEOB	CC 4938 1122
274	4928	511	M	50	SEOB	+					4927	511	SEOB	0	0		AD	624	SEOB	
275	4929	511	F	17	SUAN	+			H2431		0	0		0	0		AD	814	SUAN	SO
276	4930	511	M	25	PIMU	+					4931	511	PIMU	0	0					
277	4931	511	F	24	JUJU	+					4930	511	JUJU	0	0					
278	4932	511	M	34	TUSI	+			N5486		4933	511	TUSI	0	0					
279	4933	511	F	32	PABI	+					4932	511	PABI	0	0		AD	1230	NSC	CC 0000 1230
280	4934	511	M	11	TUSI	+	4933				0	1125	TUSI	0	0					SPS1:JMD
281	4935	511	M	49	TUSI	+			N3128	N3330	4936	511	TUSI	0	0		AD	513	TUSI	CC 4936 0513
282	4936	511	F	50	TUSI	+					4935	511	SI	0	0		AD	426	NSC	VA 4935 0426
283	4937	511	M	44	TUSI	+			N4545		4938	511	TUSI	0	0					
284	4938	511	F	46	TUSI	+					4937	511	TUSI	0	0		AD	122	TUSI	CC 4936 0122
285	4939	511	M	11	TUSI	+	4938		H4940	H4941	0	0		0	0					
286	4940	511	F	13	TUSI	+			H4939	H4941	0	0		0	0					
287	4941	511	F	08	TUSI	+	4938	4937	H4939	H4940	0	0		0	0					
288	4942	511	F	50	TUSI	+					0	0		0	0		AD	513	TUSI	SA
289	4943	511	M	40	CHAU	+					4944	511	CHAU	0	0		AD	324	CHAU	CC 4944 0324
290	4944	511	F	43	GENG	+					4943	511	GENG	0	0					

REC	BAP#	DB	S	AG	VILL	S	MADR	PADR	REL1	REL2	SPS1	ND1	VILM	SPS2	ND2	VILM	AD	DD	VILD	COMMENTS
291	4945	511	M	54	ACAT						4946	511	ACAT	0	0		AD	624	ACAT	CC 4946 0624
292	4946	511	F	50	ACAT	+					4945	511	ACAT	0	0		DA	1132	MSG	VO 4945 1132
293	4947	511	M	28	GUAA	+			N4306	N5040	4948	511	GUAA	0	0					0
294	4948	511	F	34	JUJU	+	5344		N2817	N3014	4947	511	JUJU	0	0					0
295	4949	511	M	05		+					0	0		0	0		AD	622	HIRO	SO
296	4950	511	M	02	JURU	+	GEN	GEN	H4417		0	0		0	0		PO	611	JURU	
297	4951	511	M	RN	APUR	+	4789	4788			0	0		0	0					0
298	4952	511	M	01	AMUS	+	5552	5916			0	0		0	0		AD	1227		
299	4953	511	F	RN	AMUS	+	GEN	GEN			0	0		0	0		PA	412	AMUS	
300	4954	511	F	01	GUAP	+	GEN	GEN	H4420		0	0		0	0		PA	711	GUAP	
301	4955	511	M	01	GUAP	+	GEN	GEN	H4290	H4436	0	0		0	0		PO	611	GUAP	
302	4956	511	M	02	AMUS	+	GEN	GEN	H4957		0	0		0	0		AD	1027	MSG	
303	4957	511	F	RN	AMUS	+	5305	GEN	H4956		0	0		0	0		PA	512		
304	4958	511	M	RN	GUAA	+	GEN	GEN			0	0		0	0		PO	2	GUAA	
305	4959	511	F	01	GUAA	+	GEN	GEN			0	0		0	0					P CPTN GUAA
306	4960	511	M	34	PAAY	+			N4365	N4725	4961	511	PAAY	5267	613	PAAY	AD	628	MSG	CPTN PAAY
307	4961	511	F	36	ACAT	+	4962		N5433		4960	511	ACAT	0	0					0
308	4962	511	F	64		+	4963		N4961		0	0		0	0		AD	312		CC 0000 0312
309	4963	511	F	90	ACAT	+			N4962		0	0		0	0		AD	811	ACAT	SA
310	4964	511	M	11	PAAY	+	4719	4718			0	114	PAAY	0	0					SPS1:JND
311	4965	511	M	38	CORO	+			N4750		4965	511	CORO	0	0		AD	129	RSB	CC 4965 0129
312	4966	511	F	40	PAAY	+					9464	511	PAAY	0	0					0
313	4967	511	M	34	TOCJ	+			N4275	N4676	4968	511	TOCJ	0	0		AD	1227	MSG	REL6:N5021
314	4968	511	F	30	PEAT	+			N5459	N5751	4967	511	PEAT	0	0					0
315	4969	511	M	34		+			N4280	N4678	4970	511		0	0		AD	130	HIRO	CC 4970 0130
316	4970	511	F	38	GOJO	+			N5426	N5062	4969	511	GOJO	0	0					0
317	4971	511	F	36	GOJO	+			N4679		1247	611	GOJO	0	0					0
318	4972	511	M	22	GOJO	+	GEN	GEN	N6115	N5636	6693	228		0	0					0
319	4973	511	F	36	CORO	+			N4680		0	1115	CORO	0	0		AD	329	MSG	CC 1347 0329
320	4974	511	F	26	CORO	+	4975		N4681	N5262	3523	212	CORO	0	0					0
321	4975	511	F	56	CORO	+			N4974		0	0		0	0		AD	617	CORO	VA 0000 0617
322	4976	511	F	44	CORO	+			N4752	N4756	0	0		0	0					0
323	4977	511	M	40	JAAY	+			N4668	N5131	0	0		0	0		AD	523	YITN	CC 1878 0523
324	4978	511			JND				N5589		0	0		0	0					0
325	4979	511			JND				N5417		0	0		0	0					0
326	4980	511			JND				N4362		0	0		0	0		AD	718		
327	4971	511	M	40	CORO	+			N4760		0	0		0	0					0
328	4982	511	F	34	CORO	+	4982		N4578	N4673	4525	611	PABO	0	0		AD	618		CC 0000 0618
329	4983	511	F	50	CORO	+			N4982		0	0		0	0					0
330	4984	511	F	66	CORO	+			N4749		0	0		0	0		AD	714	CORO	
331	4995	0			GRAZ						0	0		0	0					0
332	4996	0			GRAZ						0	0		0	0					0
333	4997	0			GRAZ						0	0		0	0					0
334	4998	511	M	26	APUI	+			N4323	N4639	4989	511	APIN	6999	624	APUI	AD	731	MSG	CC 6380 0731
335	4989	511			LSND						4980	511	PINI	0	0		AD	1021	PINU	
336	4990	511			LSND						4991	511	PINU	0	0					0
337	4991	511			LSND						4990	511	PINU	0	0					0
339	4992	511			LSND						0	0		0	0					0
339	4993	511			LSND						0	0		0	0		AD	515	JONA	
340	4994	0			LSND						0	0		0	0					0
341	4995	511	F	46	SENG	+	5346		N4482		4996	511	GENG	0	0					0
342	4996	511	M	50	JUJU	+			N4996		4995	511	JUJU	0	0					0
343	4997	511	M	14	JUJU	+	4996				0	0		0	0		AD	325	JUJU	CC 0000 0325
344	4998	511	M	50	JUJU	+			N2998		0	0		0	0		AD	617	JAIS	SO
345	4999	511	M	50	JATS	+			N1878	N2454	5000	511	JATS	0	0		AD	928	MSG	
346	5000	511	F	50	JATS	+					4999	511	JATS	0	0		AD	1015		
347	5001	511	M	55	TOTA	+			N0290		0	0		0	0		AD	233	MSG	SO
348	5002	511	M	60	JATS				N1238	N6125	0	0		0	0		AD	519	JATS	SO



REC	RAF	DB	S	AG	VILL	S	MADR	PADR	REL1	REL2	SPS1	MB1	VILM	SPS2	MB2	VILM	AD	DB	VILB	COMMENTS
349	5003	511	M	34	TOBY	+			N3423	N4156	5004	511	TOBY	0	0			0		
350	5004	511	F	34	CUCA	+					5003	511	CUCA	0	0	AD	321	CUCA	CC 5003 0321	
351	5005	511	F	45	JURU	+			N3440	N3968	0	0		0	0	AD	1028	MSG		
352	5006	511	F	40	JURU	+			N3269	N3402	0	0		0	0		0			
353	5007	511	F	44	TOMJ	+					0	0		0	0	AD	117	TOMJ		
354	5008	511	F	52	GUAA	+			N4912		0	0		0	0	AD	622	GUAA		
355	5009	511	F	60	GUAA	+			N3430	N4815	0	0		0	0		0			
356	5010	511	F	66	JURU	+			N3417		0	0		0	0	AD	114	JURU	SA	
357	5011	511	F	70	COCH	+			N4864	N4786	0	0		0	0		0			
358	5012	511	F	66	JURU	+					0	0		0	0	AD	414	JURU	SA	
359	5013	511	M	66	APUR	+			N4785	N4810	5014	511		0	0	AD	519	APUR	CC 5014 0519	
360	5014	511	F	64	APUR	+					0	511		0	0	AD	1228		VA 5013 1228	
361	5015	511	M	AD	CORO	+	4976				4744	314	CORO	0	0		0			
362	5016	0			GRAZ						0	0		0	0		0			
363	5017	611		06	GUAP	+	5303	5730	H4355		0	0		0	0	AD	915			
364	5018	611	M	02	CAYY	+	GEN	GEN	H4328	H4375	0	0		0	0		0			
365	5019	611	F	06	CAYY	+	GEN	GEN	H4693		0	0		0	0		0			
366	5020	611	F	05	GUAP	+	5309	GEN	H4288		0	0		0	0		0			
367	5021	611	M	RN	TOCH	+	4968	4967			0	0		0	0		0			
368	5022	0			GRAZ						0	0		0	0		0			
369	5023	611	F	RN	JUNU		4847				0	0		0	0	PA	811	JUNU		
370	5024	611	M	RN	GUAP		5017	4355			0	0		0	0	PO	612			
371	5025	0			GRAZ						0	0		0	0		0			
372	5026	611	M	RN	CAYY	+			H4467		0	0		0	0	PO	412	CAYY	P CPTN CAYY	
373	5027	611	F	01	CAYY	+	GEN	D	H4413		0	0		0	0	PA	212	CAYY		
374	5028	611	M	01	CAYY	+	GEN	GEN			0	0		0	0	PO	412	CAYY		
375	5029	611	M	01	CAYY	+	5354				0	0		0	0		0			
376	5030	611	M	01	CAYY	+	GEN	GEN			0	0		0	0	PO	1113	COCH		
377	5031	611	F	01	CAYY	+	5313	5567			0	0		0	0	PO	1116	CAYY		
378	5032	611	M	01	CAYY	+	GEN	GEN	H4438		0	0		0	0	PO	1011	CAYY		
379	5033	611	M	RN	CAYY	+	GEN	GEN	H4488		0	0		0	0	PA	412	COCH		
380	5034	611	F	RN	CAYY	+	GEN				0	0		0	0	PA	412	CAYY		
381	5035	611	F	RN	CAYY	+	5316	GEN	H4326		0	0		0	0	PA	715			
382	5036	611	F	01	MSG	+	3424	0493			0	0		0	0		0			
383	5037	0			GRAZ						0	0		0	0		0			
384	5038	711	M	PD	MSG	-	1819	1582			0	0		0	0		0			
385	5039	711	F	RN	APIN	-	GEN	GEN			0	0		0	0		0			
386	5040	711	M	RN	MSG	+	4948	4947			0	0		0	0	PO	612	MSG		
387	5041	0			GRAZ						0	0		0	0		0			
388	5042	711	F	RN	JUNU	+	4885	4873			0	0		0	0	PA	711	JUNU		
389	5043	711	F	06	JONA	+	GEN	GEN			0	0		0	0		0			
390	5044	711	M	04	JONA	+	5100	5099	H5045		0	0		0	0	PO	815		P CPTN JONA	
391	5045	711	M	02	JONA	+	5100	5099	H5044		0	0		0	0		0			
392	5046	711	F	02	JONA	+	GEN	GEN			0	0		0	0		0			
393	5047	711	F	06	JONA	+	GEN	GEN			0	0		0	0		0			
394	5048	711	F	05	CORO	+	GEN	GEN	H5049		0	0		0	0		0			
395	5049	711	M	02	CORO	+	GEN	GEN	H5048		0	0		0	0	PO	1111	JONA		
396	5050	711	F	02	JONA	+	GEN	GEN			0	0		0	0		0			
397	5051	711	F	02	JONA	+	5105	5104			0	0		0	0	PA	612	JONA		
398	5052	711	F	02	GORO	+	5657	GEN			0	0		0	0		0			
399	5053	711	F	05	GORO	+	GEN	GEN	H5054		0	0		0	0		0		P CPTN GORO	
400	5054	711	M	03	GORO	+			H5053		0	0		0	0	AD	1132	MSG	CC 0000 1132	
401	5055	711	M	03	GORO	+	GEN	GEN	H5056		0	0		0	0		0			
402	5056	711	F	RN	GORO	+			H5055		0	0		0	0		0			
403	5057	711	M	01	GORO	+	GEN	GEN			0	0		0	0		0			
404	5058	711	F	06	JONA	+	GEN	GEN	H5113		0	0		0	0	AD	628		CC 2449 0628	
405	5059	711	F	RN	APUI	+	4916	4915			0	0		0	0		0			
406	5060	0			GRAZ						0	0		0	0		0			

REC	IMP#	DB	S	AG	VILL	S	MADR	PADR	REL1	REL2	SPS1	ND1	VILM	SPS2	ND2	VILM	AD	DB	VILB	COMMENTS
407	5061	711	F	RN	MSG	+	3981	3966			0	0		0	0		PA	1213	MSG	
408	5062	711	F	RN	HIRO	+	4970	4969			0	0		0	0		PA	1111	PAAY	
409	5063	811	M	RN	GUAP	-	4497	4496			0	0		0	0		PO	313	MSG	
410	5064	811	F	RN	MSG	+	2431	1662			0	0		0	0			0		
411	5065	811	F	RN	MSG	+	NEO	NEO			0	0		0	0		PA	811	MSG	
412	5066	0			GRAZ						0	0		0	0			0		
413	5067	911	M	RN	PAAY	+	4766	4765			0	0		0	0		PO	1011	PAAY	
414	5068	911	M	RN	PIMU	+	5274	5273	H4265		0	0		0	0		PO	714	MSG	
415	5069	0			GRAZ						0	0		0	0			0		
416	5070	911	F	RN	MSG	+	1469	1379			0	0		0	0		PA	911	MSG	
417	5071	911			GRAZ						0	0		0	0			0		
418	5072	911	M	05	ATOM	+	5315	GEN			0	0		0	0			0		
419	5073	911	F	01	TOMO	+	GEN	GEN	H4454		0	0		0	0			0		
420	5074	911	M	RN	MSG	+	4734	4733			0	0		0	0		PO	911	MSG	
421	5075	911	M	RN	MSG	+	2571	4041			0	0		0	0		PO	812	MSG	
422	5070	0			GRAZ						0	0		0	0			0		
423	5077	0			GRAZ						0	0		0	0			0		
424	5078	1011	M	RN	MSG	+	3476	1902			0	0		0	0		PO	113	MSG	
425	5079	0			GRAZ						0	0		0	0			0		
426	5080	1011	M	RN	MSG	+	3670	3668			0	0		0	0		PO	812		
427	5081	1011	M	RN	MSG	+	2474	0575			0	0		0	0			0		
428	5082	0			GRAZ						0	0		0	0			0		
429	5083	1111	M	RN	APIN	+	NEO	NEO			0	0		0	0			0		
430	5084	1111	F	RN	GUAP	+	GEN	GEN			0	0		0	0			0		
431	5085	1111	F	22	TAME	+					0	0		0	0		AD	1213	MSG	
432	5086	1111	M	RN	MSG	+	NEO	NEO			0	0		0	0			0		
433	5087	1111	M	RN	GUAP	+	GEN	GEN			0	0		0	0		PO	412	GUAP	
434	5088	1111	F	RN	TOPI	+	5318	GEN	H4693		0	0		0	0		PA	714	TOPI	
435	5089	1211	M	RN	MSG	+	NEO	NEO			0	0		0	0			0		
436	5090	0			GRAZ						0	0		0	0			0		
437	5091	1211	F	RN	APUI	+	4909	4907			0	0		0	0			0		
438	5092	1211	F	RN	APUI	+	4865	4864			0	0		0	0		PA	114	APUI	
439	5093	1211	F	PA	MSG		5356				0	0		0	0			0		
440	5094	0			GRAZ						0	0		0	0			0		
441	5095	0			GRAZ						0	0		0	0			0		
442	5096	112	M	RN	PAAY	+	4735	4715			0	0		0	0		PO	513	PAAY	
443	5097	112	M	02	PAJA	+	GEN	GEN			0	0		0	0			0		
444	5098	112	M	RN	CORO	+	4770	4769			0	0		0	0		PO	413	CORO	
445	5099	112	M	30	JONA	+	5114		N5044	N5045	5100	112	JONA	0	0			0		CPTN JONA
446	5100	112	F	30	GORO	+			N5453	N5822	5099	112	GORO	4731	216			0		
447	5010	112	F	12	GORO	+	5100	5099			0	0		0	0			0		
448	5102	112	M	40	JONA	+			N5463		5103	112	CORO	0	0		AD	932	CORO	CC 5103 0932
449	5103	112	F	30	JONA	+			N5463		5102	112	JONA	0	0			0		
450	5104	112	M	34	JONA	+	5116		N5208		5105	112	JONA	0	0		AD	728	MSG	CC 5105 0728
451	5105	112	F	34	APIN	+			N5051	N5106	5104	112	APIN	0	0			0		
452	5106	112	M	16	JONA	+	5105		H5107		0	0		0	0			0		
453	5107	112	F	13	JONA	+			H5106	H5108	4750	713	JONA	0	0			0		
454	5108	112	F	09	JONA	+	5105		H5107		0	0		0	0			0		
455	5109	112	M	50	GORO	+			N5101		5110	112	GORO	0	0		AD	1234	GORO	CPTN GORO
456	5110	112	F	50	JONA	+			N5101		5109	112	JONA	0	0		AD	322	JONA	CC 5109 0322
457	5111	112	F	18	JONA	+					0	713	JONA	0	0		AD	1116	MSG	SPS1:JND
458	5112	112	M	15	JONA	+			H3690		0	0		0	0		AD	15		CC 0000 1015
459	5113	112	F	11	JONA	+			H5058		0	0		0	0			0		
460	5114	112	F	52	JONA	+			N5099		0	0		0	0			0		
461	5115	0			LSND						0	0		0	0		AD	1116	LSND	ABLA TO 4989
462	5116	112	F	60	JONA	+			N5104		0	0		0	0		AD	114	JONA	
463	5117	0			LSND						0	0		0	0			0		
464	5118	112	M	RN	MSG	+	4520				0	0		0	0		PO	212	MSG	

REC	IMP#	DB	S	AG	VILL	S	MADR	PADR	REL1	REL2	SPS1	ND1	VILM	SPS2	ND2	VILM	AD	DO	VILB	COMMENTS
465	5119	112	M	RN	GORO	+	GEN	GEN			0	0		0	0		PO	1216	GORD	PS MED 1216
466	5120	112	F	RN	MSG	+	NEO	NEO			0	0		0	0					
467	5121	212	M	RN	MSG	+	4908	4907			0	0		0	0					
468	5122	212	F	RN	MSG	-	0385	0638			0	0		0	0		PA	515		
469	5123	212	F	RN	MSG	+	3462	3615			0	0		0	0					
470	5124	212	F	RN	MSG	+					0	0		0	0		PA	212	MSG	
471	5125	0			DGND						0	0		0	0					
472	0	5126			DGND						0	0		0	0					
473	5127	312	M	RN	MSG	+	2297	3916			0	0		0	0		PO	1215		
474	5128	312	M	05	SEOB	+					0	0		0	0		AD	1132	MSG	CC 5106 1132
475	5129	0			GRAZ						0	0		0	0					
476	5130	312	M	RN		+	4852	4851			0	0		0	0					
477	5131	0			JND						0	0		0	0		PA	312		
478	5132	0			GRAZ						0	0		0	0					
479	5133	312	F	RN	MSG	+	1381	0013			0	0		0	0		AD	1227	MSG	CC 7398 1227
480	5134	312	M	RN	PIMU	+					0	0		0	0					
481	5135	0			GRAZ						0	0		0	0					
482	5136	312	M	RN	MSG	+	4825	4824			0	0		0	0		PO	513	JDM	
483	5137	412	F	06	TOCJ	+	GEN	GEN	H5138		0	0		0	0		AD	323	TOCJ	CC 0000 0323
484	5138	412	F	04	TOCJ	+	GEN	GEN	H5137		0	0		0	0					
485	5139	412	F	06	TOCJ	+	GEN	GEN	H5140		0	0		0	0					
486	5140	412	F	20	TOCJ	+			H5139		0	0		0	0		AD	412	TOCJ	
487	5141	412	M	06	TOCJ	+	GEN	GEN	H5142		0	0		0	0					
488	5142	412	M	02	TOCJ	+			H5141		0	0		0	0					
489	5143	412	F	06	TOCJ	+	GEN	GEN	H5144		0	0		0	0		AD	1024	TOCJ	P CPTN TOCJ
490	5144	412	F	04	TOCJ	+	GEN	GEN	H5143		0	0		0	0					
491	5145	412	M	04	TOCJ	+	GEN	GEN	H5146	H5635	0	624	TOCJ	0	0		AD	730	MSG	P CPTN TOCJ
492	5146	412	M	04	TOCJ	+			H5145		0	0		0	0					
493	5147	412	M	06	HIRO	+			H5148		0	0		0	0					
494	5148	418	F	04	HIRO	+			H5147	H5149	2758	925	YR0B	0	0		AD	1027	MSG	P CPTN YRAB
495	5149	412	M	20	HIRO	+	3685	5724	H5148		0	0		0	0		AD	631	MSG	CC 2758 1027
496	5150	412	F	06	HIRO	+	GEN	GEN			0	0		0	0		AD	1114	HIRO	SA
497	5151	412	M	03	HIRO	+	GEN	GEN	H5626		0	0		0	0					
498	5152	412	M	05	PARA	+	GEN	GEN	H5153		0	0		0	0					
499	5153	412	F	02	PARA	+	GEN	GEN	H5152		0	0		0	0		PA	512	PARA	
500	5154	412	F	02	PARA	+					0	0		0	0					
501	5155	412	F	05	PARA	+					0	0		0	0					
502	5156	412	M	04	PARA	+	5156	GEN	H5157		0	0		0	0		AD	1219	PARA	
503	5157	412	F	02	PARA	+	GEN	GEN	H4228	H5156	0	0		0	0		AD	1219	PARA	
504	5158	412	M	03	JOYC	+	GEN	GEN			0	0		0	0					
505	5159	412	F	04	JOYC	+	D	D			0	0		0	0		PA	1219	JOYC	P CPTN JOYC
506	5160	412	F	06	JOYC	+	GEN	GEN			0	0		0	0					
507	5161	412	M	02	COCH	+	GEN	GEN			0	0		0	0		PO	512	COCH	
508	5162	412	F	06	COCH	+	GEN	GEN			0	0		0	0		AD	1027	COCH	P CPTN COCH
509	5163	412	F	RN	MSG	+	4772	4771			0	0		0	0		PA	1112	MSG	
510	5164	0			GRAZ						0	0		0	0					
511	5165	412	M	RN	MSG	+	4911	4910			0	0		0	0					
512	5166	412	M	PO	MSG	+	4859	4858			0	0		0	0					
513	5167	412	F	RN	PAAY	+	4768	4767			0	0		0	0					
514	5168	412	F	RN	PAAY	+	3624	2434			0	0		0	0		PA	512	APUR	
515	5169	0			DGND						0	0		0	0					
516	5170	0			GRAZ						0	0		0	0					
517	5171	412	F	RN	PAAY	+	4698	4697			0	0		0	0		AD	729	MSG	
518	5172	412	M	RN	YRAB	+	GEN	GEN			0	0		0	0					
519	5173	412	F	PA	APUR	+	4792	4791			0	0		0	0		PA	714	APUR	P CPTN YRAB
520	5174	0			GRAZ						0	0		0	0					
521	5175	0			DGND						0	0		0	0					
522	5176	0			DGND						0	0		0	0					

REC	IMP#	DB	S	AG	VILL	S	MADR	PADR	REL1	REL2	SPS1	MD1	VILM	SPS2	MD2	VILM	AD	DB	VILB	COMMENTS
523	5177	512	M	RN	JURU	+	4826	4825			0	0		0	0		PO	715	JURU	
524	5178	0			GRAZ						0	0		0	0			0		
525	5179	0			GRAZ						0	0		0	0			0		
526	5180	512	F	RN	MSG	+					0	0		0	0			0		
527	5181	612	M	RN	MSG	+	4818	4817			0	0		0	0			0		
528	5182	612	F	RN	CAYY	+	5286	5285			0	0		0	0		PA	513	CAYY	
529	5183	612	M	03	PADR	+	GEN	5514			0	0		0	0		AD	1129	MSG	
530	5184	0			GRAZ						0	0		0	0			0		
531	5185	0			LSNO						0	0		0	0			0		
532	5186	0			LSNO						0	0		0	0			0		
533	5187	0			GRAZ						0	0		0	0			0		
534	5188	0			GRAZ						0	0		0	0			0		
535	5189	712	F	RN	MSG	+	5331	4358			0	0		0	0		PA	613	MSG	
536	5190	0	F	RN	PAAY	+	4777				0	0		0	0			0		
537	5191	0			DGNO						0	0		0	0			0		
538	5192	0			DGNO						0	0		0	0			0		
539	5193	0			GRAZ						0	0		0	0			0		
540	5194	0			GRAZ						0	0		0	0			0		
541	5195	812	M	RN	PAAY	+	4717	4716			0	0		0	0		PO	1113	CORO	
542	5196	812	M	01	CUGU	+	GEN	GEN			0	0		0	0		PO	716		
543	5197	0			GRAZ						0	0		0	0			0		
544	5198	0			GRAZ						0	0		0	0			0		
545	5199	0			GRAZ						0	0		0	0			0		
546	5200	912	F	RN	MSG	+	2664	1944			0	0		0	0			0		
547	5201	912	F	RN	GUAP	+	GEN	GEN			0	0		0	0		PA	614	MSG	
548	5202	912	F	RN	APIA	+	4886	4885			0	0		0	0		PA	613	GUMA	
549	5203	912	M	RN	MSG	+	7272	0525			0	0		0	0		PO	116		
550	5204	1012	F	RN	APUR	+	4786	4785			0	0		0	0		PA	1014	MSG	
551	5205	0			GRAZ						0	0		0	0			0		
552	5206	0			GRAZ						0	0		0	0			0		
553	5207	1012	M	RN	GUMA	+	4918	4917			0	0		0	0			0		
554	5208	1012	N		JOMA	+	5105	5104			0	0		0	0		PO	1213	JOMA	
555	5209	1012	F	RN		+	NEO	NEO			0	0		0	0			0		
556	5210	1012	F	RN		+	4788	4787			0	0		0	0		PA	1213		
557	5211	0	F	RN		+	5282	5281			0	0		0	0		PA	713	MSG	
558	5212	0			LSNO						0	0		0	0			0		
559	5213	0			LSNO						0	0		0	0			0		
560	5214	0			GRAZ						0	0		0	0			0		
561	5215	1112	F	RN	APIA	+	4893	4892			0	0		0	0		PA	1113	MSG	
562	5216	1112	F	RN	TUSI	+	GEN	GEN			0	0		0	0		PA	313	TUSI	
563	5217	0			DGNO						0	0		0	0			0		
564	5218	0			LSNO						0	0		0	0			0		
565	5219	0			DGNO						0	0		0	0			0		
566	5220	0			GRAZ						0	0		0	0			0		
567	5221	1112	M	RN		+	NEO	NEO			0	0		0	0			0		
568	5222	0			GRAZ						0	0		0	0			0		
569	5223	1212	M	RN	MSG	+	2424	2187			0	0		0	0		PO	1113	MSG	
570	5224	0			GRAZ						0	0		0	0			0		
571	5225	1212	F	RN	MSG	+	0406	0883			0	0		0	0			0		
572	5226	1212	M	01	GUMA	+	GEN	GEN			0	0		0	0			0		
573	5227	1212	N			+	NEO	NEO			0	0		0	0		PA	1212	CORO	
574	5228	0			GRAZ						0	0		0	0			0		
575	5229	0			GRAZ						0	0		0	0			0		
576	5230	0			GRAZ						0	0		0	0			0		
577	5231	113	RN		MSG	+	NEO	NEO			0	0		0	0			0		
578	5232	0			GRAZ						0	0		0	0			0		
579	5233	113	M	RN	CAYY	+	4199	3713			0	0		0	0		PO	213	CAYY	
580	5234	113	RN		MSG	+	4044	3711			0	0		0	0		PO	613	MSG	

REC	IMP#	DB	S	AG	VILL	S	NADR	PADR	REL1	REL2	SPS1	NS1	VILM	SPS2	NR2	VILM	AD	DB	VILD	COMMENTS
581	5235	113	M	01	PAAY	+	GEN	GEN			0	0		0	0			0		PAAY
582	5236	0			JND						0	0		0	0			0		
583	5237	113	M	01	PAJA	+					0	0		0	0			0		
584	5238	113	M	RN	PAAY	+	4714	4713			0	0		0	0		PO	1113		PAAY
585	5239	0			GRAZ						0	0		0	0			0		
586	5240	213	M	RN	PAOR	+	GEN	3944			0	0		0	0		PO	213		PAOR
587	5241	213	M	RN	NSG	+	2106	1685			0	0		0	0			0		
588	5242	0			DCND						0	0		0	0			0		
589	5243	213	M	RN	NSG	+	3673	1949			0	0		0	0		PO	413		NSC
590	5244	213	M	RN	PAAY	+	4702	4701			0	0		0	0		PO	513		PAAY
591	5245	213	M	RN	PAAY	+	4762	4761			0	0		0	0		PO	1213		NSC
592	5246	213	F	PA	GOJD	+	3438	3520			0	0		0	0			0		
593	5247	213	F	01	CHAJ	+	GEN	GEN			0	0		0	0		PA	315		CHAJ
594	5248	0			GRAZ						0	0		0	0			0		
595	5249	313		N	JUJU	+	NEO	NEO			0	0		0	0		PA	514		NSC
596	5250	313	M	PO	JAPC	+	1876	2234			0	0		0	0		PO	615		
597	5251	0			GRAZ						0	0		0	0			0		
598	5252	0			GRAZ						0	0		0	0			0		
599	5253	313	M	RN	PAAY	+	4758	4749			0	0		0	0		PO	1113		PAAY
600	5254	313	M	RN	APUI	+	4700	4699			0	0		0	0		PO	413		NSC
601	5255	313	F	RN	NSG	+	1198	0466			0	0		0	0		AD	826		NSC
602	5256	0			GRAZ						0	0		0	0			0		
603	5257	0			GRAZ						0	0		0	0			0		
604	5258	0			LSND						0	0		0	0			0		
605	5259	0			GRAZ						0	0		0	0			0		
606	5260	413	F	N	NSG	+	2297	3916			0	0		0	0			0		
607	5261	0			GRAZ						0	0		0	0			0		
608	5261	0			GRAZ						0	0		0	0			0		
609	5262	13	F	RN	APIN	+	4974	3523			0	0		0	0		PA	1014		NSC
610	5263	613	F	PA	HIRO	+	GEN	GEN			0	0		0	0			0		
611	5264	513		N	APIN	+	4969	4988			0	0		0	0			0		
612	5265	513	F	RN	JURU	+	4519	4518			0	0		0	0			0		
613	5266	513	20	PAOR							3944	613	PAOR	0	0		AD	0		NSC CC 1587
614	5267	513	19	TDCJ	+				NS433		4960	613	TDCJ	0	0			0		
615	5268	513	F	32	SUAN	+			N4189		0	0		0	0			0		
616	5269	513	M	60	AMUS	+					5270	0		0	0		AD	1014		VO 5270 1014
617	5270	513	F	60	APIA	-					5269	0		0	0			0		
618	5271	513	M	38	JAUT	+			N4333		5272	513	JAUT	0	0			0		
619	5272	513	F	35	GUAH	+					5271	513	GUAH	0	0			0		
620	5273	513	M	30	GUAH	+			N5068	N5430	5274	713	GUAH	0	0			0		
621	5274	513	F	40	PINU	+			N4265	N5068	5273	713	PINU	0	0		AD	732		NSC
622	5275	513	M	40	JAUT	+			N2958		5276	513	JAUT	0	0		AD	527		NSC VO 5276 0527
623	5276	513	F	40	SEOB	+					5275	513	SEOB	0	0		AD	323		SEOB CC 5275 0323
624	5277	513	M	40	UCHU	+					5278	513	UCHU	0	0			0		
625	5278	513	F	40	GUIJ	+					5277	513	GUIJ	0	0			0		
626	5279	513	M	28	GUAH	+			N4195		5280	513	GUAH	0	0			0		
627	5280	513	F	24	PINU	+			5670		5279	513	PINU	0	0			0		
628	5281	513	M	40	CAYY	+			N4501	N4375	5282	513	CAYY	0	0		AD	429		SC OR 1133 NSC
629	5282	513	F	40	PAOR	+					5281	513	PAOR	0	0			0		
630	5283	513	M	24	EQUI	+					5284	513	EQUI	0	0		AD	116		VO 5284 0116
631	5284	513	F	18	SUAN	+					5283	513	SUAN	0	0		AD	315		SUAN CC 5283 0315
632	5285	513	M	26	CAYY	+			N5182	N5750	5286	513	CAYY	0	0		AD	1219		CAYY CC 5286 1219
633	5286	513	F	24	COCH	+			N5750	N6219	5285	513	COCH	0	0			0		
634	5287	513	M	50	CAYY	+					5288	513	CAYY	0	0			0		
635	5288	513	F	51	APIA	+					5287	513	APIA	0	0			0		
636	5289	513	M	48	CHAJ	+					5290	513	CHAJ	0	0		AD	425		CHAJ CC 5289 0425
637	5290	513	F	46	PACH	+					5289	513	PACH	0	0		AD	318		CC 5289 0318
638	5291	513	M	50	CAYY	+					5292	513	CAYY	0	0		AD	218		CC 5293 0218

REC	IMP#	DB	S	AG	VILL	S	MADR	PADR	REL1	REL2	SPS1	ND1	VILM	SPS2	ND2	VILM	AD	DB	VILB	COMMENTS
639	5292	513	F	48	APIA	+					5291	513	APIA	0	0		AD	323	PNDR	VA 5291 0323
640	5293	513	M	60	GUAA	+					5294	513	GUAA	0	0		AD	620	GUAA	VO 5294 0620
641	5294	513	F	62	GUAA	+					5293	513	COJD	0	0		AD	0	COJD	CC 5293
642	5295	513	M	20	GUAA	+	5326		N5794		5296	513	GUAP	0	0			0		
643	5296	513	F	18	ANUS	+			N5794		5295	513	ANUS	0	0		AD	116		CC 5295 0116
644	5297	513	M	65	CORO	+					4975	513	CORO	0	0		AD	713	CORO	CC 4975 0713
645	5298	513	F	34	SUAM	+					0	0		0	0		AD	114	SUAM	SA
646	5299	513	F	38	CAYY	+			N4413		0	0		0	0			0		
647	5300	513	F	36	ANUS	+					5727	0		0	0		AD	822		CC 5732 0822
648	5301	513	F	43	APUR	+			N4286	N4285	5525	414	GUAP	0	0			0		
649	5302	513	F	50	GUAP	+			N4442	N4274	5531	414	GUAP	0	0			0		
650	5303	513	F	28	ATON	+			N4355	N5017	5725	515		0	0			0		
651	5304	513		36	ANUS	+			N4475	N4472	5660	0		0	0			0		
652	5305	513	F	32	PAPI	+			N4957		5663	215	PAPI	0	0		AD	1232	MSG	CC 0000 1232
653	5306	513	F	28	ANUS	+			N4436		5662	215	ANUS	0	0		AD	522	ANUS	CC 0000 0522
654	5307	513	F	26	ANUS	+			N4691		0	0		0	0			0		
655	5308	513	F	35	APUR	+					5526	414	APUR	0	0			0		
656	5309	513	F	33	CAYY	+			N5020	N4288	5530	414	CAYY	0	0			0		
657	5310	513	F	28	ANUS	+			N4420	N5416	1886	1115	ANUS	0	0		AD	326	MSG	CC 1886 0326
658	5311	513	F	20	ANUS	+					2187	216		0	0			0		
659	5312	513	F	26	ANUS	+					5661	0		0	0			0		
660	5313	513	F	36	TOMD	+			N4478	N5031	5567	414	TOMD	0	0			0		
661	6314	513	F	28	CACA	+			N4487		2197	1113	CACA	0	0		AD	825		VA 0000 0825
662	5315	513	F	40	TOMD	+			N4480	N5072	0	0		0	0		AD	722	TOMD	
663	5316	513	F	40	ANUS	+			N4325	N5035	0	0		0	0			0		
664	5317	513	F	46	ANUS	+			N3360		5527	0		0	0		AD	725	ANUS	CC 5527 0725
665	5318	513	F	36		+			N4633		0	0		0	0			0		
666	5319	513	F	26	GUAP	+			N4461		5659	0		0	0			0		
667	5320	513	F	28	ANUS	+					5528	414	ANUS	0	0		AD	719		
668	5321	513	F	26	TOPI	+			N4694		0	0		0	0			0		
669	5322	513	F	24	NAJA	+					0	0		0	0		AD	320	NAJA	CC 000 0320
670	5323	513	F	40	GUAP	+			N4466		0	0		0	0		AD	1119		CC 0000 1119
671	5324	513	F	50	GUAP	+	5330				2699	1115	GUAP	0	0			0		
672	5325	513	F	46	NAJA	+			N5347		0	0		0	0		AD	525	CAYY	SA
673	5326	513	F	48	GUAP	+			N5295		0	0		0	0			0		
674	5327	513	F	56	GUAP	+					0	414	ANUS	0	0		AD	325	GUAP	SA
675	5328	513	F	60	GUAP	+					0	0		0	0			0		
676	5329	513	F	60	JONA	+			N4835	N4825	0	0		0	0			0		
677	5330	513	F	64	GUAP	+			N5324		0	0		0	0		AD	820	GUAP	
678	5331	513	F	34	GUAP	+			N4258	N5189	0	0		0	0		AD	523	GUAP	VA 0000 0523
679	5332	513	F	60	JAIB	+					0	0		0	0		AD	720	JAIB	SA
680	5333	513	F	68	ANUS	+			N5432		0	1113	SEOB	0	0			0		
681	5334	513	F	36	CAYY	+			N4499		0	0		0	0			0		
682	5335	513	F	60	COCH	+			N4565	N5547	0	0		0	0		AD	625	MSG	
683	5336	513	F	60	GUAA	+			N4044	N4298	0	0		0	0		AD	1218		
684	5337	513	F	40	CAYY	+			N4446	N4447	5535	1114	CAYY	0	0			0		
685	5338	513	F	64	GUAA	+					0	0		0	0		AD	218	GUAA	SA
686	5339	513	F	60	GENC	+					0	0		0	0			0		
687	5340	513	F	64	JAUT	+			N4047		0	0		0	0		AD	429	MSG	
688	5341	513	F	40	APIA	+			N5342		5529	414	APIA	0	0			0		
689	5342	513	F	10	APIA	+	5341				0	0		0	0			0		
690	5343	513	F	66	JAUT	+					0	0		0	0		AD	615	JAUT	SA
691	5344	513	F	66	JUJU	+			N4924	N4948	0	0		0	0		AD	414	JUJU	SA
692	5345	513	F	54	CHAJ	+					5360	513	CHAJ	0	0		AD	1116		CC 5360 1116
693	5346	513	F	60	JUTU	+			N4995		0	0		0	0			0		
694	5347	513	F	34	CAYY	+	5325				0	0		0	0		AD	613	CAYY	
695	5348	513	F	26	GUAA	+					5381	114	GUAA	0	0		AD	817	GUAA	CC 0000 0817
696	5349	513	F	12	ANUS	+	5305				0	0		0	0		AD	1014	ANUS	

REC	IMP#	DO	S	AG	VILL	S	MADR	PADR	REL1	REL2	SPS1	NO1	VILM	SPS2	NO2	VILM	AD	DO	VILD	COMMENTS
697	5350	513	F	15	APIA	+					5543	514	APIA	0	0			0		
698	5351	513	F	16	TUSI	+	GEN	GEN	H5352	H5491	5383	0		0	0		AD	628	MSG	VA 5383 0628
699	5352	513	F	12	TUSI				H5351	H5491	0	0		0	0		AD	318	TUSI	SA
700	5353	513	F	68	GUAP	+					0	0		0	0		AD	224	GUMP	
701	5354	513	F	66	APIA	+					0	0		0	0		AD	914	APIA	SA
702	5355	513	F	60	APIA	+					0	0		0	0		AD	1216	APIA	
703	5356	513	F	64	TOUY	+			N5093		0	0		0	0		AD	619		
704	5357	513	M	12	ATON	+			H4497		0	0		0	0			0		
705	5358	513	F	50	CUCA	+					0	0		0	0			0		VA
706	5359	513	F	50	CUCA	+					0	0		0	0			0		
707	5360	513	M	42	YANG	+					5345	513	YANG	0	0		AD	417	YANG	
708	5361	513	M	40	CHAJ	+					5365	513	CHAJ	0	0			0		
709	5362	513	F	40	JAUT	+					0	0		0	0			0		
710	5363	513	M	24	CUGU	+			N5940		0	513		0	0			0		
711	5364	513	F	20	TIBA				N5940		0	0		0	0			0		
712	5365	513	F	38	JAUT	+					0	0		0	0			0		
713	5366	513	M	42	TACT	+			N4443	N4547	5367	513		0	0		AD	329	MSG	CC 5366 0329
714	5367	513	F	44	CUCA	+					5366	73	CUCA	0	0			0		
715	5368	513	M	30	GUAP	+	5353				0	0		0	0			0		
716	5369	513	M	20	CHAJ	+	5290	5289			0	0		0	0			0		
717	5370	513	M	20	GUMP	+	5300				4809	913	GUMP	0	0			0		
718	5371	513	M	22	CUCA	+					4286	224	MUS	0	0			0		
719	5372	513	M	20	MAJA	+					0	0		0	0			0		
720	5373	513	M	24	EDUT	+					0	0		0	0			0		
721	5374	513	M	20	CAYY	+	5313				0	0		0	0			0		
722	5375	513	M	12	ASUC	+					0	0		0	0			0		
723	5376	513	M	10	CAYY	+	5337				0	0		0	0			0		
724	5377	513	M	12	ATON				H4497		0	0		0	0			0		
725	5378	513	M	66	CAYY	+					0	0		0	0		AD	1218		
726	5379	513	M	28	CORO	+					0	0		0	0			0		
727	5380	513	M	48	GUAA	+			N4913	N4914	0	0		0	0			0		
728	5381	513	M	19	COCH	+			H5383		6415	0		5348	114	COCH	AD	527	MSG	P CPTN COCH
729	5382	513	M	50	GUAA	+			N4805	N4922	0	0		0	0			0		
730	5383	513	M	21	COCH	+			H5381	H6273	0	0		0	0		AD	725	COCH	CC 5351 0725
731	5384	0			GRAZ						0	0		0	0			0		
732	5385	513	M	RN	MSG	+	4853	2060			0	0		0	0		PD	814		
733	5386	513	M	RN	MSG	+	4706	4705			0	0		0	0		PD	214	MSG	
734	5387	513	M	RN	MSG	+	3460	0888			0	0		0	0		PD	1013	MSG	
735	5388	0			GRAZ						0	0		0	0			0		
736	5389	0			GRAZ						0	0		0	0			0		
737	5390	613	F	RN	CAYY	+	5309				0	0		0	0		PA	714	YANG	
738	5391	0			DCNO						0	0		0	0			0		
739	5392	613	M	RN	PAAY	+					0	0		0	0		PD	214	MSG	
740	5393	613			JNO						0	0		0	0			0		
741	5394	613	M	RN	ILCB	+	4261	3453			0	0		0	0			0		
742	5395	613	F	RN	GUAP	+	5307				0	0		0	0		PA	613		
743	5396	613	M	RN	TUSI	+	4933	4932			0	0		0	0			0		
744	5397	0			DCNO						0	0		0	0			0		
745	5398	0			DCNO						0	0		0	0			0		
746	5399	0			GRAZ						0	0		0	0			0		
747	5400	713	M	RN	COCH	+	4909	4908			0	0		0	0		PD	314	APIA	
748	5401	713	M	RN	PAAY	+	4766	4765			0	0		0	0		PD	123	MSG	
749	5402	713	M	PO	GOJO	+	4517	4516			0	0		0	0		PD	713	MSG	
750	5403	713	M	RN	GUAA	+					0	0		0	0			0		
751	5404	713	F	RN	MSG	+	3756	2776			0	0		0	0		PA	813	MSG	
752	5405	713	M	RN	MSG	+	2474	0575			0	0		0	0		PD	414		
753	5406	713	M	RN	MSG	+	1845	1825			0	0		0	0		PD	813	MSG	
754	5407	0			GRAZ						0	0		0	0			0		

REC	BAP#	DB	S	AG	VILL	S	NADR	PADR	REL1	REL2	SPS1	MB1	VILM	SPS2	MB2	VILM	AD	DB	VILD	COMMENTS
755	5408	0			GRAZ						0	0		0	0			0		
756	5409	713	M	RN	MSG	+	4734	4733			0	0		0	0		PO	614	MSG	
757	5410	0			GRAZ						0	0		0	0			0		
758	5411	0			GRAZ						0	0		0	0			0		
759	5412	813	F	RN	MSG	+	5280	5279			0	0		0	0		PA	414	MSG	
760	5413	0			DCNO						0	0		0	0			0		
761	5414	0			GRAZ						0	0		0	0			0		
762	5415	813	M	RN	MSG	+	3670	3668			0	0		0	0			0		
763	5416	813	F	RN	ANUS	+	5310				0	0		0	0		PA	814	GUAP	
764	5417	913	F	RN	JMO	+	4979				0	0		0	0		PA	1113	YIT	
765	5418	913	M	RN	MSG	+	2942	1901			0	0		0	0			0		
766	5419	913	F	RN	MSG	+	GEN	GEN			0	0		0	0			0		
767	5420	913	F	RN	MSG	+	3431				0	0		0	0		AD	1027	MSG	CC 0000 1027
768	5421	913	F	RN	MSG	+	4811	4810			0	0		0	0			0		
769	5422	0			DCNO						0	0		0	0			0		
770	5423	0			DCNO						0	0		0	0			0		
771	5424	0			DCNO						0	0		0	0			0		
772	5425	913	F	RN	CORO	+	4772	4771			0	0		0	0		PA	819		
773	5426	913	M	RN	MSG	+	4970	4969			0	0		0	0		PO	1014		
774	5427	1013	M	RN	COCH	+					0	0		0	0		PO	1213	COCH	
775	5428	1013	F	O2	APUI	+	GEN				0	0		0	0		PA	1213	APUI	
776	5429	1013	F	RN	MSG	+	3424	0493			0	0		0	0		PA	1213	MSG	
777	5430	1013		RN	MSG	+	5274	5273			0	0		0	0		PA	1013	MSG	
778	5431	0			GRAZ						0	0		0	0			0		
779	5432	1013	F	RN	CUCA	+	5333	4848			0	0		0	0			0		
780	5433	1013	F	RN	PAAY	+	5267	4961			0	0		0	0			0		
781	5434	1013	M	RN	MSG	+	1361	1397			0	0		0	0			0		
782	5435	1113	F	RN	PAOR	+		0499			0	0		0	0			0		
783	5436	1113	F	O1	PAOR	+		5514			0	0		0	0		PA	1219		
784	5437	1113	M	66	GUAP	-					0	0		0	0		AD	217	GUAP	SO
785	5438	1113	M	68	CAYY	-					0	0		0	0		AD	614	CAYY	SO
786	5439	1113	M	26	APIA	+					0	0		0	0		AD	1115		SO
787	5440	1113	M	68	GUAH	+					0	0		0	0		AD	918	GUAH	SO
788	5441	1113	F	68	APIA	+					0	0		0	0		AD	515	APIA	
789	5442	1113	F	70	GUAH	+					0	0		0	0		AD	1213	GUAH	
790	5443	1113	F	64	ANUS	+					0	0		0	0		AD	822	ANUS	
791	5444	1113	F	66	ANUS	+					0	0		0	0			0		
792	5445	1113	F	65	NAJA	+					0	0		0	0		AD	1026		SA ANCIANA
793	5446	1113	F	66	ILGB	+					0	0		0	0			0		
794	5447	1113	F	20	COCH	+					5523	414	COCH	0	0			0		
795	5448	1113	F	28	PINU	+			N4433		0	0		0	0		AD	815		SA
796	5449	1113	F	56	GUAH	-					0	0		0	0			0		B MSJC
797	5450	1113	M	O1	MARO	+	GEN	D			0	0		0	0		PO	1113	MARO	
798	5451	1113	F	O2	GORO	+	5656	D			0	0		0	0		PA	615		
799	5452	1113	F	RN	MSG	+	2552	LSND			0	0		0	0		PA	1213	MSG	
800	5453	1113	M	RN	JOMA	+	5100	5099			0	0		0	0		PO	415		
801	5454	1113	M	RN	CORO	+	4774	4773			0	0		0	0		PO	114	CORO	
802	5455	1113	M	O1	COCH	+	GEN	D	H5456		0	0		0	0		PO	1213	COCH	
803	5456	1113	M	O6	COCH	+			H5455		0	0		0	0			0		
804	5457	1113	F	O6	COCH	+	GEN	GEN			3535	624	COCH	0	0			0		
805	5458	0			GRAZ						0	0		0	0			0		
806	5459	1113	M	RN	MSG	+	4968	4967			0	0		0	0		PO	1014		
807	5460	1113	F	PA	YANG	+			H4399		0	0		0	0			0		
808	5461	1113	M	RN	MS	+	3843	3837			0	0		0	0		PO	1213	MSG	
809	5462	1113	F	RN	PAAY	+					0	0		0	0			0		
810	5463	1213	M	PO	ILGB	+	5103	5102			0	0		0	0		PO	515		
811	5464	1213	M	RN	GUAP	+	4262				0	0		0	0			0		
812	5465	1213	F	RN	POBP	+	4045	4048			0	0		0	0		AD	330		



REC	IMP#	DB	S	AG	VILL	S	HAOR	PADR	REL1	REL2	SPS1	ND1	VILM	SPS2	ND2	VILM	AD	DB	VILB	COMMENTS
813	5466	1213	F	RN	ILGB	+	4514	2197			0	0		0	0			0		
814	5467	1213	M	RN	MSG	+	2701	1034			0	0		0	0			0		
815	5468	1213	F	RN	PAAY	+	4719	4718			0	0		0	0		AD	1027	MSG	
816	5469	1213	M	RN	MSG	+	1910				0	0		0	0		PD	1114		
817	5470	0			JNO						0	0		0	0			0		
818	5471	1213	M	RN	MSG	+	4854	4953			0	0		0	0			0		
819	5472	0			GRAZ						0	0		0	0			0		
820	5473	0			LSND						0	0		0	0			0		
821	5474	1213	M	RN	APIN	+	4861	4860			0	0		0	0		PD	1014		
822	5475	0			LSND						0	0		0	0			0		
823	5476	0			DCNO						0	0		0	0			0		
824	5477	0			DCNO						0	0		0	0			0		
825	5478	0			DCNO						0	0		0	0			0		
826	5479	114	F	RN	MSG	+	2431	1662			0	0		0	0		PA	715		
827	5480	114	M	01	JURU	+					0	0		0	0			0		
828	5481	114	F	RN	PAAY	+	GEN	GEN			0	0		0	0			0		
829	5482	114	F	RN	MSG	+	3857	0638			0	0		0	0			0		
830	5483	114	M	RN	APIA	+	4888	4887			0	0		0	0			0		
831	5484	214	F	RN	CORD	+	4770	4769			0	0		0	0		PA	1114		
832	5485	0			GRAZ						0	0		0	0			0		
833	5486	214	M	RN	MSG	+	4932	4525			0	0		0	0		PD	1221	MSG	
834	5487	214	M	RN	MSG	+					0	0		0	0			0		
835	5488	214	F	RN	MSG	+	4908	4907			0	0		0	0		PA	414	APUI	
836	5489	214	F	RN	JAIB	+					0	0		0	0			0		
837	5490	214	M	01	PINI	+	GEN	GEN			0	0		0	0		PD	318		
838	5491	214	F	RN	TUSI	+	GEN	GEN	N5351	N5352	0	0		0	0		PA	414	JURU	
839	5492	314	F	RN	MSG	+	2506	0339			0	0		0	0		PA	616		
840	5493	314	F	RN	MSG	+	1290	0186			0	0		0	0		PA	715		
841	5494	314	F	RN	MSG	+	2747	2253			0	0		0	0		PA	1114		
842	5495	0			GRAZ						0	0		0	0			0		
843	5497	314	M	RN	MSG	+	3891	3966			0	0		0	0			0		
844	5498	314	M	PD	MSG	+	3981	3966			0	0		0	0		PD	414	MSG	
845	5499	314	M	RN	APIA	+	4886	4885			0	0		0	0		PD	414	APIA	
846	5500	0			GRAZ						0	0		0	0			0		
847	5501	0			GRAZ						0	0		0	0			0		
848	5502	0			GRAZ						0	0		0	0			0		
849	5503	414	M	PD	MSG	+	4739	JNO			0	0		0	0		PD	515		
850	5504	414	M	RN	MSG	+	1381	0015			0	0		0	0		PD	414	MSG	
851	5505	414	F	RN	APIA	+	4859	4858			0	0		0	0			0		
852	5506	414	F	PA	MSG	+	3675	1949			0	0		0	0			0		
853	5507	414	F	RN	JURU	+	4818	4817			0	533		0	0		PA	615		
854	5508	414	M	55	COCH	+			N5543	N5559	5509	414	COCH	0	0		AD	920	COCH	CPTN COCH
855	5509	414	F	54	APIA	+			N5543	N5559	5508	414	APIA	0	0		AD	522	APIA	CC 5508 0522
856	5510	414	M	42	COCH	+					5511	414	COCH	0	0		AD	1127	COCH	CC 5569 1127
857	5511	414	F	16	COCH	+					5510	414	COCH	0	0			0		
858	5512	414	M	42	COCH	+			N5565		5513	414	COCH	0	0		AD	1117	MSG	CC 5513
859	5513	414	F	50	CAYY	+			N5565		5512	414		0	0		AD	1227	CAYY	VA 5512 1227
860	5514	414	M	42	PAOR	+			N5183	N5436	5515	414	COCH	0	0			0		
861	5515	414	F	42	COCH	+					5514	414	COCH	0	0			0		
862	5516	414	M	22	PAOR	+					5517	414	PAOR	0	0			0		
863	5517	414	F	26	HARD	+			N5564		5516	414	HARD	0	0			0		
864	5518	414	M	44	COCH	+			N5564		5519	414	COCH	0	0		AD	827		
865	5519	414	F	44	PABO	+					5518	414	PABO	0	0			0		
866	5520	414	M	44	COCH	+			N5546		5524	414	COCH	0	0			0		
867	5521	414	M	40	CAYY	+					5522	414	CAYY	0	0			0		
868	5522	414	F	40	PAOR	+			N4459	N4493	5521	414	PAOR	0	0		AD	727	MSG	CC 5521 0727
869	5523	414	M	36	APIN	+					5447	414	APIN	0	0			0		
870	5524	414	F	44	PAOR	+					5520	414	PAOR	0	0			0		

REC	IMP#	DB	S	AG	VILL	S	NADR	PADR	REL1	REL2	SPS1	HB1	VILM	SPS2	HB2	VILM	AD	DB	VILD	COMMENTS
871	5525	414	M	42	ANUS	+			N5550		5301	414	GUAP	0	0					
872	5526	414	M	50	ANUS	+					5308	414	ANUS	0	0					
873	5527	414	M	47	ANUS	+			N5549		5317	0		0	0		AD	1232	NSG	CC 5519 1232
874	5528	414	M	26	GUAP	+					5320	414	GUAP	0	0		AD	1232	NSG	CC 5457 1232
875	5529	414	M	42	GUAP	+					5341	414	GUAP	0	0		AD	530	NSG	
876	5530	414	M	33	GUAP	+			N5749		5309	414	GUAP	0	0					
877	5531	414	M	44	ANUS	+					5302	414	ANUS	0	0		AD	1226	NSG	CC 5302 1226
878	5532	414	M	36	CAYY	+					5568	0		0	0					
879	5533	414	M	30	CUCA	+					4848	414	CUCA	0	0					
880	5534	414	M	30	GUAH	+					4874	414	GUAH	0	0		AD	623	GUAH	CC 4874 0623
881	5535	414	M	24	CAYY	+					5337	1114	CAYY	0	0					
882	5536	414	M	26	CAYY	+			N6560		0	0		0	0					
883	5537	414	M	28	COCH	+					0	0		0	0					
884	5538	414	M	50	GUAH	+					0	0		0	0		AD	1220	GUAH	SO
885	5539	414	M	60	PAOR	+					0	0		0	0					
886	5540	414	M	26	JAUT	+					7162	624	TOND	0	0					
887	5541	414	M	26	CABU	+					0	0		0	0					
888	5542	414	M	15	PABO	+			N6563		0	0		0	0					
889	5543	414	M	24	COCH	+	5509	5508			5350	514	COCH	0	0		AD	1027	COCH	
890	5544	414	M	12	COCH	+	5552		N5551		0	0		0	0		AD	1232	NSG	SO
891	5545	414	M	11	APIN	+					0	0		0	0					
892	5546	414	M	18	COCH	+	5520				0	0		0	0					
893	5547	414	M	18	PAOR	+	5335				0	0		6990	924		AD	1127	COCH	CC 0000 1127
894	5548	414	M	15	PAOR	+					0	0		0	0		AD	423	NSG	
895	5549	414	M	12	GUAP	+			5527		0	0		0	0					
896	5550	414	M	11	APIN	+			5525		0	0		0	0		AD	1219	APIN	
897	5551	414	M	10	COCH	+	5552		N5544		0	0		0	0					
898	5552	414	M	46	PAOR	+			N5544	N5544	0	0		0	0					
899	5553	414	F	24	COCH	+			N4488		5652	615	COCH	0	0		AD	625	NSG	CC 5652 0625
900	5554	414	F	38	ILGB	+			N5029		0	0		0	0		AD	225	NSG	CC 6284 0225
901	5555	414	F	44	COCH	+	GEN	GEN			0	0		0	0					
902	5556	414	F	33	COCH	+					2958	216		0	624	COCH				
903	5557	414	F	38	APUR	+					0	0		0	0					CC CPTN APUR
904	5558	414	F	16	JURU	+					0	0		0	0		AD	422	JURU	CC 0000 0422
905	5559	414	F	12	COCH	+	5509	5508			4478	216		0	0		AD	1027	NSG	CC 4478 1027
906	5560	414	F	66	MARO	+					0	0		0	0		AD	1020	MARO	SA
907	5561	414	F	38	GOJO	+			N5156		0	0		0	0					
908	5562	414	F	18	MARO	+					0	0		0	0					
909	5563	414	F	26	MARO	+					4499	0		0	0		AD	727	NSG	CC 4499 0727
910	5564	414	F	14	COCH	+	5518	5517			0	0		0	0		AD	123	COCH	CC 0000 0123
911	5565	414	F	16	COCH	+	5513	5512	N6281		0	0		0	0					
912	5566	414	F	09	COCH	+					0	0		0	0					
913	5567	414	M	36	CAYY	+					0	0		0	0		AD	727	NSG	CC 5313 0727
914	5568	414	F	36	PAOR	-					5532	414	PAOR	0	0					
915	5569	414	F	48	APIN	-					5510	0		0	0		AD	1127	NSG	VA 0000 1127
916	5570	414	F	09	COCH	-	5554				0	0		0	0		AD	429	NSG	CC 5295 0429
917	5571	0			GRAZ						0	0		0	0					
918	5572	0			GRAZ						0	0		0	0					
919	5573	0			DCND						0	0		0	0					
920	5574	414	M	RN	NSG	+	4847	0616			0	0		0	0		PO	514	NSG	
921	5575	0			DCND						0	0		0	0					
922	5576	0			JND						0	0		0	0					
923	5577	0			GRAZ						0	0		0	0					
924	5578	0			GRAZ						0	0		0	0					
925	5579	0			GRAZ						0	0		0	0					
926	5580	0			GRAZ						0	0		0	0					
927	5581	0			GRAZ						0	0		0	0					
928	5582	0			GRAZ						0	0		0	0					

REC	IMP#	BB	S	AG	VILL	S	NADR	PADR	REL1	REL2	SPS1	ND1	VILM	SPS2	ND2	VILM	AD	BB	VILD	COMMENTS
929	5583	514	M	RN	APIN	+	6826	6825			0	0		0	0					
930	5584	514	F	RN	AMUS	+	5311				0	0		0	0		PA	1115		
931	5585	0			DCND						0	0		0	0					
932	5586	0			LSND						0	0		0	0					
933	5587	0			DCND						0	0		0	0					
934	5588	0			LSND						0	0		0	0					
935	5589	614	F	RN	HSC	+	4978				0	0		0	0					
936	5590	614	M	RN	HSC	+					0	0		0	0		PD	1214		
937	5591	614	F	RN	HSC	+	3756	2776			0	0		0	0		PD	714	HSC	
938	5592	0			GRAZ						0	0		0	0					
939	5593	0			GRAZ						0	0		0	0					
940	5594	0			GRAZ						0	0		0	0					
941	5595	0			LSND						0	0		0	0					
942	5596	814	F	RN	PAAY	+	4723	4722			0	0		0	0		PA	715		
943	5597	814	M	RN	HSC	+	2578				0	0		0	0					
944	5598	814	F	RN	HSC	+	4335	0427			0	0		0	0		PA	1114		
945	5599	814	M	18	PAOR	+					0	0		0	0					
946	5600	0			LSND						0	0		0	0					
947	5601	0			GRAZ						0	0		0	0					
948	5602	914	M	AD	GUAA	+			N6252		3051	216		0	0					
949	5603	914	M	44	PAPI	+					0	0		0	0					
950	5604	914	M	RN	HSC	+	4914	3776			0	0		0	0		PD	915		
951	5496	0			GRAZ						0	0		0	0					

REC	IMP#	DB	S	AG	VILL	S	NADR	PADR	REL1	REL2	SPS1	ND1	VILM	SPS2	ND2	VILM	AD	DO	VILD	COMMENTS	
1	5605	914	N	PO	MSG	+					0	0		0	0			0			
2	5606	914	F	RN	MSG	+	NED	NED			0	0		0	0		PA	914	MSG		
3	5607	914	N	RN	GUAA	+	GEN	GEN			0	0		0	0		PO	616			
4	5608	914	N	RN	MSG	+	2355	2250			0	0		0	0		PO	1214	MSG		
5	5609	0			GRAZ						0	0		0	0			0			
6	5610	914	N	RN	MSG	+	4517	4516			0	0		0	0			0			
7	5611	0			GRAZ						0	0		0	0			0			
8	5612	0			GRAZ						0	0		0	0			0			
9	5613	0			GRAZ						0	0		0	0			0			
10	5614	0			JND						0	0		0	0			0			
11	5615	0			GRAZ						0	0		0	0			0			
12	5616	1014	F	PA	MSG	+	4786	4785			0	0		0	0			0			
13	5617	0			GRAZ						0	0		0	0			0			
14	5618	1014	N	RN	MSG	+	NED				0	0		0	0		PO	615			
15	5619	1114	F	RN	MSG	+	3759	1685			0	0		0	0		AD	225	MSG	SA	
16	5620	1114	F	RN	MSG	+	NED	NED			0	0		0	0		PO	115			
17	5621	1114	F	RN	MSG	+	4712	4711			0	0		0	0		PO	515			
18	5622	1214	F	RN	MSG	+	1945	0790			0	0		0	0		PA	722	MSG		
19	5623	1214	F	PA	GOJO	+	GEN	GEN	H4751		0	0		0	0		AD	1223	GOJO	SA	
20	5624	1214	N	01	TOCH	+	GEN	GEN			0	0		0	0		PO	1219	TOCH		
21	5625	1214	F	01	GOJO	+	GEN	GEN			0	0		0	0			0		P CPTN GOJO	
22	5626	1214	N	RN	HIRO	+	GEN	GEN	H5151		0	0		0	0		PO	615			
23	5627	1214	N	01	HIRO	+	GEN	3666			0	0		0	0		PO	515			
24	5628	1214	N	03	GOJO	+	GEN	GEN			0	0		0	0			0			
25	5629	1214	F	01	PARA	+	GEN	GEN			0	0		0	0			0			
26	5630	1214	F	03	GOJO	+	GEN				0	0		0	0			0			
27	5631	1214	N	02	GOJO	+	GEN	GEN			0	0		0	0			0			
28	5632	1214	F	02	GOJO	+	GEN	GEN	H5637		0	0		0	0			0			
29	5633	1214	F	01	GOJO	+	GEN	GEN			0	0		0	0			0			
30	5634	1214	F	01	YROB	+	NED	GEN			0	0		0	0			0		P CPTN YROB	
31	5635	1214	F	01	TOCH	+	5145		H5735		0	0		4750	730		AD	333	RSB	CC 0000 0333	
32	5636	1214	N	01	GOJO	+	GEN	4972			0	0		0	0			0			
33	5637	1214	F	04	GOJO	+	GEN	GEN	H5632		0	0		0	0			0			
34	5638	1214	N	RN	MSG	+	JND	1246			0	0		0	0			0			
35	5639	0			DCND						0	0		0	0			0			
36	5640	1214	F	RN	MSG	+	1614	1235			0	0		0	0		AD	123	MSG		
37	5641	0			LSND						0	0		0	0			0			
38	5642	1214	N	RN	MSG	+	2552	LSND			0	0		0	0			0			
39	5643	0			GRAZ						0	0		0	0			0			
40	5644	0			GRAZ						0	0		0	0			0			
41	5645	1214	N	RN	MSG	+		3711			0	0		0	0			0			
42	5646	1214	N	RN	MSG	+	4792	4791			0	0		0	0			0			
43	5647	0			LSND						0	0		0	0			0			
44	5648	0			JND						0	0		0	0			0			
45	5649	0			GRAZ						0	0		0	0			0			
46	5650	0			GRAZ						0	0		0	0			0			
47	5651	115	N	44	GUAP	+					0	0		0	0		AD	226	MSG		
48	5652	115	N	30	GUAP	+					5553	615	GUAP	0	0		1026	AD	1232	MSG	CC 5316 1232
49	5653	115	N	26	ANUS	+					0	0		0	0			0			
50	5654	115	N	26	GUAA	+					0	0		0	0			0			
51	5655	115	N	40	TOTA	+					0	0		0	0			0			
52	5656	115			LSND						0	0		0	0			0			
53	5657	115			LSND						0	0		0	0			0			
54	5658	115	F	RN	MSG	+	4415	2739			0	0		0	0		PA	1227	MSG		
55	5659	115	N	32	ANUS	+					5319	215	ANUS	0	0			0			
56	5660	115	N	40	PAPI	+					5304	215	PAPI	0	0		AD	624	PAPI	CC 5304 0624	
57	5661	115	N	34	GUAP	+					5312	0		0	0			0			
58	5662	115	N	32	GUAP	+					5306	215	GUAP	0	0			0			

REC	MP#	DB	S	AG	VILL	S	MADR	PADR	REL1	REL2	SPS1	ND1	VILM	SPS2	ND2	VILM	AD	DB	VILD	COMMENTS
59	5663	115	M	44	PAPI	+					5305	215	PAPI	0	0					
60	5664	115	F	02	MARO	+	GEN	GEN			0	0		0	0					
61	5665	115	F	01	MARO	+					0	0		0	0					
62	5666	115	M	RN	HSG	+	FNDO	2645			0	0		0	0					
63	5667	0			GRAZ						0	0		0	0					
64	5668	0			GRAZ						0	0		0	0					
65	5669	0			GRAZ						0	0		0	0					
66	5670	215	F	RN	HSG	+	5280	5779			0	0		0	0					
67	5671	215	F	RN	TOTA	+	GEN	GEN	HS248		0	0		0	0		AD	715		
68	5672	0			GRAZ						0	0		0	0					
69	5673	0			GRAZ						0	0		0	0					
70	5674	0			GRAZ						0	0		0	0					
71	5675	215	M	RN	GOJO	+	GEN	GEN			0	0		0	0					
72	5676	215	M	RN	HSG	+	FNDO	1879			0	0		0	0			PO	415	
73	5677	215	M	RN		+	4909	4895			0	0		0	0			PO	617	HSG
74	5678	215	M	RN	ILGB	+	2010	3750			0	0		0	0					
75	5679	0			DCNO						0	0		0	0					
76	5680	315	M	PD	HSG	+	4908	4907			0	0		0	0			PO	216	
77	5681	0			GRAZ						0	0		0	0					
78	5682	315	M	42	GUAA	-					0	0		0	0			AD	333	RSB CC 4896 0333
79	5683	315	M	28	PAAY	-					5683	515		0	0			AD	728	PAAY
80	5684	315	M	26	CUGU	-			NS700		0	0		0	0			AD	1232	HSG UD 0000 1232
81	5685	315	F	44	TOCH	-					5724	515		0	0					CC CPTN YRAB
82	5686	315	F	50	PAAY	-					0	0		0	0					
83	5687	315	F	RN	GUAP	-	5310				0	0		0	0			PA	515	
84	5688	0			GRAZ						0	0		0	0					
85	5689	315	F	02		+	2690	2697			0	0		0	0					
86	5690	0			JNO						0	0		0	0					
87	5691	315	F	RN	HSG	+	4714	4713			0	0		0	0					
88	5692	0			DCNO						0	0		0	0					
89	5693	0			DCNO						0	0		0	0					
90	5694	0			DCNO						0	0		0	0					
91	5695	0			DCNO						0	0		0	0					
92	5696	315	F	RN	PABO	+	GEN	GEN			0	0		0	0					
93	5697	0			DCNO						0	0		0	0					
94	5698	0			DCNO						0	0		0	0					
95	5699	0			GRAZ						0	0		0	0					
96	5700	315	M	01	CUGU	+	GEN	5684			0	0		0	0			PO	515	
97	5701	315	M	RN	GOCO	+	JNO	GEN			0	0		0	0					
98	5702	0			GRAZ						0	0		0	0					
99	5703	415	F	RN	HSG	+	4929	4924			0	0		0	0					
100	5704	415	M	RN	HSG	+	4811	4810			0	0		0	0					
101	5705	0			GRAZ						0	0		0	0					
102	5706	415	F	RN	HSG	+	JNO	2050			0	0		0	0					
103	5707	415	M	RN	HSG	+	4788	4787			0	0		0	0			PO	0	
104	5708	0			DCNO						0	0		0	0					
105	5709	0			DCNO						0	0		0	0					
106	5710	0			ILGB						0	0		0	0					
107	5711	0			DCNO						0	0		0	0					
108	5712	0			DCNO						0	0		0	0					
109	5713	0			DCNO						0	0		0	0					
110	5714	0			DCNO						0	0		0	0					
111	5715	0			DCNO						0	0		0	0					
112	5716	0			DCNO						0	0		0	0					
113	5717	0			DCNO						0	0		0	0					
114	5718	0			GRAZ						0	0		0	0					
115	5719	0			GRAZ						0	0		0	0					
116	5720	0			GRAZ						0	0		0	0					

REC	MP#	DB	S	AC	VILL	S	NADR	PADR	REL1	REL2	SPS1	ND1	VILM	SPS2	NR2	VILM	AD	DB	VILD	COMMENTS
117	5721	0			GRAZ						0	0		0	0					
118	5722	515	F	28	CORO	+					5483	515		0	0					
119	5723	515	F	26	GUIG	+					0	0		0	0		AD	1115	GUIG	SA
120	5724	515	N	64	HIRO	+					5685	515		0	0		AD	1232	MSC	CPTN YROB
121	5725	515	N	34	GUMP	+					5303	515		0	0					
122	5726	515	N	46	GUMP	+					4669	0		0	0		AD	529	MSC	CC 4669 0529
123	5727	515	N	40	GUMP	+					5300	0		0	0					
124	5728	515	N	40	GUMP	+					0	0		0	0					
125	5729	515	N	26	CUGU	+					0	0		0	0					
126	5730	515	N	38	PAJA	+					0	0		0	0					
127	5731	515	F	RN	MSC	+	2635	4368			0	0		0	0		PA	916		
128	5732	515	N	RN	MSC	+	5337	5535			0	0		0	0					
129	5733	515	N	RN	GUMA	+	GEN	GEN			0	0		0	0		PO	516		
130	5734	515	N	RN	PINU	+	GEN	GEN			0	0		0	0					
131	5735	515	N	RN	MSC	+	5313	5567			0	0		0	0		PO	716		
132	5736	515	N	24	PADO	+					0	0		0	0					
133	5737	515	F	20	HIRO	+					0	0		0	0					
134	5738	515	F	25	GOJO	+			N6109		3666	615	COJO	0	0		AD	628	MSC	VO 3666 0628
135	5739	0			GRAZ						0	0		0	0					
136	5740	615	F	RN	MSC	+	2756	2075			0	0		0	0		PA	815		
137	5741	0			GRAZ						0	0		0	0					
138	5742	615	F	PA	PAAY	+	4700	4699			0	0		0	0					
139	5743	0			GRAZ						0	0		0	0					
140	5744	615	N	RN	MSC	+	4734	4733			0	0		0	0		PO	1116	MSC	
141	5745	0	F	RN	MSC	-	5331				0	0		0	0		PA	716		
142	5746	0			LSND						0	0		0	0					
143	5747	0			DCND						0	0		0	0					
144	5748	715	F	RN		+	4863	2060			0	0		0	0		PO	816		
145	5749	715	F	RN		+	3309	5530			0	0		0	0		PA	616		
146	5750	715	N	RN		+	5286	5285			0	0		0	0					
147	5751	715	F	RN		+	4968	4967			0	1031		0	0					
148	5752	815	F			-	4054	3058			0	0		0	0		PA	815		
149	5753	0			GRAZ						0	0		0	0					
150	5754	0			GRAZ						0	0		0	0					
151	5755	815	F	RN		+	3438	3500			0	0		0	0		PA	1014		
152	5756	0			GRAZ						0	0		0	0					
153	5757	815	F	RN		+	0424	0799			0	0		0	0		PA	1015		
154	5758	815	N	RN		+	3460	0888			0	0		0	0		PO	316	MSC	
155	5759	915	F	RN		+	1361	1397			0	0		0	0		PA	323	MSC	
156	5760	915	N	RN		+	4335	0427			0	0		0	0		PO	716		
157	5761	915	N	RN		+	4970	4969			0	0		0	0		PO	1127	MSC	
158	5762	915	N	PO	JURU	+	4840	DCND			0	0		0	0					
159	5763	0			GRAZ						0	0		0	0					
160	5764	915	F	RN		+	4861	4860			0	0		0	0		PA	217		
161	5765	915	F	RN		+	5274	5273			0	0		0	0					
162	5766	0			GRAZ						0	0		0	0					
163	5767	0			GRAZ						0	0		0	0					
164	5768	1015	N	RN	MSC	+	4519	4518			0	0		0	0		PO	1015		
165	5769	0			GRAZ						0	0		0	0					
166	5770	0			GRAZ						0	0		0	0					
167	5771	0			DCND						0	0		0	0					
168	5772	1015	N	RN	MSC	+	4299	1751			0	0		0	0					
169	5773	0			JND						0	0		0	0					
170	5774	0			DCND						0	0		0	0					
171	5775	1115	N	RN	MSC	+	NEO	NEO			0	0		0	0		PO	816		
172	5776	0			DCND						0	0		0	0					
173	5777	0			DCND						0	0		0	0					
174	5778	1115	N	RN	MSC	+	2106	1685			0	0		0	0		PO	716		

REC	MAP#	DB	S	AG	VILL	S	MADR	PADR	REL1	REL2	SPS1	NR1	VILM	SPS2	NR2	VILM	AD	DD	VILD	COMMENTS
175	5779	1115			NSC				NS670		0	0		0	0		PO	716		
176	5780	0			GRAZ						0	0		0	0			0		
177	5781	1115	F	RN	NSC	+	JMD	0588			0	0		0	0			0		
178	5782	0			DCMD						0	0		0	0			0		
179	5783	0			GRAZ						0	0		0	0			0		
180	5784	1215	M	RN	NSC	+	2297	3916			0	0		0	0			0		
181	5785	0			DCMD						0	0		0	0			0		
182	5786	0			ILGB						0	0		0	0			0		
183	5787	1215	M	RN	ILGB	+		GEN			0	0		0	0			0		
184	5788	0			GRAZ						0	0		0	0			0		
185	5789	1215	M		ILGB	+	3115	NEO			0	0		0	0			0		
186	5790	0			GRAZ						0	0		0	0			0		
187	5791	0			GRAZ						0	0		0	0			0		
188	5792	116	M	13	GUIC	+					0	0		0	0			0		
189	5793	116	M		NSC	+					0	0		0	0			0		
190	5794	116	M	RN	NSC	+	5296	5295			0	0		0	0			0		
191	5795	116	M	01	ILGB	+	GEN	GEN			0	0		0	0			0		
192	5796	116	F	01	CUGU	+	NEO	NEO			0	0		0	0		PO	1017		
193	5797	116	F	PA	ILGB						0	0		0	0			0		
194	5798	116	M		WARD	+	GEN	GEN			0	0		0	0			0		
195	5799	116	M	01	ATAB	+	NEO	NEO			0	0		0	0			0		
196	0	5800			ILGB						0	0		0	0		PO	316		
197	5801	0									0	0		0	0		AD	1227	NSC	VA
198	5802	0									0	0		0	0			0		
199	5803	0									0	0		0	0		PO	1224	NSC	
200	5804	0									0	0		0	0			0		
201	5805	0									0	0		0	0			0		
202	5806	0									0	0		0	0			0		
203	5807	0									0	0		0	0			0		
204	5808	0									0	0		0	0			0		
205	5809	0									0	0		0	0		AD	1033	NSC	VO 0000 1033
206	5810	0									0	0		0	0		PO	617	NSC	M 5310 P1086
207	5811	0									0	0		0	0		PA	316		M 4819 P 4820
208	5812	0									0	0		0	0			0		
209	5813	0									0	0		0	0		PA	616		M 4917 P 4916
210	5814	0									0	0		0	0			0		
211	5815	0									0	0		0	0			0		
212	5816	0									0	0		0	0		PA	916	NSC	M 2355 P 2250
213	5817	0									0	0		0	0		PA	316		M 4497 P 4477
214	5818	0									0	0		0	0		AD	133	NSC	SA
215	5819	0									0	0		0	0		AD	820	CORO	SA
216	5820	0									0	0		0	0		AD	1216	CORO	
217	5821	0									0	0		0	0			0		
218	5822	0									0	0		0	0		PA	218		M 5100 P 5099
219	5823	0									0	0		0	0			0		
220	5824	0									0	0		0	0			0		
221	5825	0									0	0		0	0			0		
222	5826	0									0	0		0	0		PO	516	NSC	M 2552 P 3540
223	5827	0									0	0		0	0		PA	617		
224	5828	0									0	0		0	0			0		
225	5829	0									0	0		0	0		PA	717	APUI	
226	5830	0									0	0		0	0			0		
227	5831	0									0	0		0	0			0		
228	5832	0									0	0		0	0			0		
229	5833	0									0	0		0	0			0		
230	5834	0									0	0		0	0			0		
231	5835	0									0	0		0	0			0		
232	5836	0									0	0		0	0			0		

REC	IMP#	BB	S	AG	VILL	S	NADR	PAIR	REL1	REL2	SPS1	NR1	VILM	SPS2	NR2	VILM	AD	BB	VILB	COMMENTS
233	3837	0									0	0		0	0			0		
234	3838	0									0	0		0	0			0		
235	3839	0									0	0		0	0			0		
236	3840	0									0	0		0	0		AD	106	PINU	
237	3841	0									0	0		0	0			0		
238	3842	0									0	0		0	0		PO	1214		PS NED
239	3843	0									0	0		0	0			0		
240	3844	0									0	0		0	0			0		
241	3845	0									0	0		0	0			0		
242	3846	0									0	0		0	0		PA	217	PAOR	PS NED
243	3847	0									0	0		0	0			0		
244	3848	0									0	0		0	0			0		
245	3849	0									0	0		0	0			0		
246	3850	0									0	0		0	0			0		
247	3851	0									0	0		0	0		PA	1016		
248	3852	0									0	0		0	0		PO	516	NSC	
249	3853	0									0	0		0	0			0		
250	3854	0									0	0		0	0			0		
251	3855	0									0	0		0	0			0		
252	3856	0									0	0		0	0			0		
253	3857	0									0	0		0	0			0		
254	3858	0									0	0		0	0		PO	717		PS NED
255	3859	0									0	0		0	0			0		
256	3860	0									0	0		0	0		PO	1127	NSC	PS NED
257	3861	0									0	0		0	0		PO	116		PS GEN
258	3862	0							N6115		0	0		0	0		AD	1126	NSC	CC 4972 1126
259	3863	0									0	0		0	0			0		
260	3864	0									0	0		0	0			0		
261	3865	0									0	0		0	0		PA	717		PS NED
262	3866	0									0	0		0	0			1216		
263	3867	0									0	0		0	0			0		
264	3868	0									0	0		0	0			0		
265	3869	0									0	0		0	0		PA	0		
266	3870	0									0	0		0	0		PO	218		N NED
267	3871	0									0	0		0	0			0		
268	3872	0									0	0		0	0			0		
269	3873	0									0	0		0	0		PA	717	GMF	PS NED
270	3874	0									0	0		0	0			0		
271	3875	0									0	0		0	0			0		
272	3876	0									0	0		0	0			0		
273	3877	0									0	0		0	0			0		
274	3878	0									0	0		0	0			0		
275	3879	0									0	0		0	0			0		
276	3880	0									0	0		0	0			0		
277	3881	0									0	0		0	0		PA	816		
278	3882	0									0	0		0	0		PO	717	PAAY	PS NED
279	3883	0									0	0		0	0		PA	1016		
280	3884	0									0	0		0	0		PO	1016	NSC	
281	3885	0									0	0		0	0		PA	816		
282	3886	0									0	0		0	0		AD	816	PINU	
283	3887	0									0	0		0	0			0		
284	3888	0									0	0		0	0			0		
285	3889	0									0	0		0	0			0		
286	3890	0									0	0		0	0			0		
287	3891	0									0	0		0	0		PA	1225	NSC	P CPTN APUR
288	3892	0									0	0		0	0		PA	1218		
289	3893	0									0	0		0	0		PA	517		PS NED
290	3894	0									0	0		0	0			0		



REC	MAP#	DB	S	AG	VILL	S	NABR	PABR	RELI	REL2	SPS1	ND1	VILM	SPS2	ND2	VILM	AD	NO	VILB	COMMENTS
291	5895	0									0	0		0	0			0		
292	5896	0									0	0		0	0			0		
293	5897	0									0	0		0	0			0		
294	5898	0									0	0		0	0		PO	118		PS NED
295	5899	0									0	0		0	0			0		
296	5900	0									0	0		0	0		PA	1116	NBC	
297	5901	0									0	0		0	0			0		
298	5902	0									0	0		0	0			0		
299	5903	0									0	0		0	0			0		
300	5904	0									0	0		0	0			0		
301	5905	0									0	0		0	0			0		
302	5906	0									0	0		0	0			0		
303	5907	0									0	0		0	0			0		
304	5908	0									0	0		0	0		PA	719		PS NED
305	5909	0									0	0		0	0		PO	617		PS GEN
306	5910	0						16287			0	0		0	0		PA	1218	COCH	PS NED
307	5911	0									0	0		0	0		AD	218		
308	5912	0									0	0		0	0			0		
309	5913	0									0	0		0	0			0		
310	5914	0									0	0		0	0		PA	217		PS NED
311	5915	0									0	0		0	0		PA	917		PS NED
312	5916	0									0	0		0	0			0		
313	5917	0									0	0		0	0			0		
314	5918	0									0	0		0	0			0		
315	5919	0									0	0		0	0			0		
316	5920	0									0	0		0	0		PO	718		PS NED
317	5921	0									0	0		0	0			0		
318	5922	0									0	0		0	0			0		
319	5923	0									0	0		0	0		PO	217		PS NED
320	5924	0									0	0		0	0			0		
321	5925	0									0	0		0	0		PA	517		PS NED
322	5926	0									0	0		0	0			0		
323	5927	0									0	0		0	0		PA	618		PS NED
324	5928	0									0	0		0	0		PO	518		PS NED
325	5929	0									0	0		0	0		AD	217	CUMA	
326	5930	0									0	0		0	0		PO	517	NBC	N 4818 P 4817
327	5931	0									0	0		0	0		PO	418		N 4388 P 4387
328	5932	0									0	0		0	0			0		
329	5933	0									0	0		0	0			0		
330	5934	0									0	0		0	0			0		
331	5935	0									0	0		0	0		AD	1228	NBC	
332	5936	0									0	0		0	0			0		
333	5937	0									0	0		0	0			0		
334	5938	0									0	0		0	0			0		
335	5939	0									0	0		0	0		PA	1218		PS NED
336	5940	0									0	0		0	0		PO	821		N 5364 P 5363
337	5941	0									0	0		0	0		PO	1018		PS NED
338	5942	0									0	0		0	0			0		
339	5943	0									0	0		0	0		PA	317		
340	5944	0									0	0		0	0			0		
341	5945	0									0	0		0	0			0		
342	5946	0									0	0		0	0			0		
343	5947	0									0	0		0	0			0		
344	5948	0									0	0		0	0			0		
345	5949	0									0	0		0	0			0		
346	5950	0									0	0		0	0		PA	325	NBC	
347	5951	0									0	0		0	0		AD	0		SA B RSB
348	5952	0									0	0		0	0			0		

REC	IMP#	DB	S	AC	VILL	S	NAIR	PAIR	REL1	REL2	SPS1	ND1	VILM	SPS2	ND2	VILM	AD	DB	VILD	COMMENTS
349	3953	0									0	0		0	0		AD	0	GOJO	
350	3954	0									0	0		0	0			0		N6315
351	3955	0									0	0		2872	624			0		
352	3956	0									0	0		0	0		AD	525	TOCH	CC 2799 0525
353	3957	0									0	0		0	0		AD	522	GUIC	CC 0000 0522
354	3958	0									0	0		0	0			0		
355	3959	0									0	0		0	0			0		
356	3960	0									0	0		0	0			0		
357	3961	0									0	0		0	0		PD	417	APIA	
358	3962	0									0	0		0	0			0		
359	3963	0									0	0		0	0		PA	517	NSC	N 5286 P 5285
360	3964	0									0	0		0	0			0		
361	3965	0									0	0		0	0			0		
362	3966	0									0	0		0	0		AD	720	AMIS	VA 0000 0720
363	3967	0									0	0		0	0			0		
364	3968	0									0	0		0	0			0		
365	3969	0									0	0		0	0			0		
366	3970	0									0	0		0	0		PA	518	CUCU	PS G
367	3971	0									0	0		0	0			0		
368	3972	0									0	0		0	0			0		
369	3973	0									0	0		0	0			0		
370	3974	0									0	0		0	0			0		
371	3975	0									0	0		0	0			0		
372	3976	0									0	0		0	0			0		
373	3977	0									0	0		0	0			0		
374	3978	0									0	0		0	0			0		
375	3979	0									0	0		0	0			0		
376	3980	0									0	0		0	0			0		
377	3981	0							N6560		0	0		0	0			0		
378	3982	0									0	0		0	0			0		
379	3983	0									0	0		0	0			0		
380	3984	0									0	0		0	0			0		
381	3985	0									0	0		0	0			0		
382	3986	0									0	0		0	0			0		
383	3987	0									0	0		0	0			0		
384	3988	0									0	0		0	0			0		
385	3989	0									0	0		0	0			0		
386	3990	0									0	0		0	0		PA	1018		PS NEO
387	3991	0									0	0		0	0			0		
388	3992	0									0	0		0	0			0		
389	3993	0									0	0		0	0			0		
390	3994	0									0	0		0	0			0		
391	3995	0									0	0		0	0			0		LSND
392	3996	0									6997	522		0	0			0		
393	3997	0									0	0		0	0			0		
394	3998	0									0	0		0	0			0		
395	3999	0									0	0		0	0			0		
396	4000	0									0	0		0	0		PD	617		
397	4001	0									0	0		0	0		PD	617	NSC	PS NEO
398	4002	0									0	0		0	0		PD	318		PS NEO
399	4003	0									0	0		0	0			0		
400	4004	0									0	0		0	0		PD	918		PS NEO
401	4005	0									0	0		0	0		PA	718		N 4979
402	4006	0									0	0		0	0			0		
403	4007	0									0	0		0	0			0		
404	4008	0									0	0		0	0			0		
405	4009	0									0	0		0	0			0		
406	4010	0									0	0		0	0			0		

REC	IMP#	DB	S	AC	VILL	S	NADR	PADR	REL1	REL2	SPS1	ND1	VILN	SPS2	ND2	VILN	AD	DB	VILD	COMMENTS
407	4011	0									0	0		0	0		PD	518		N FINO P 2648
408	4012	0									0	0		0	0		PA	118		PS NEO
409	4013	0									0	0		0	0		PA	717		PS NEO
410	4014	0									0	0		0	0					
411	4015	0									0	0		0	0					
412	4016	0									0	0		0	0					
413	4017	0									0	0		0	0		PA	518		PS NEO
414	4018	0									0	0		0	0		PA	717	CORD	PS NEO
415	4019	0									0	0		0	0					
416	4020	0									0	0		0	0					
417	4021	0									0	0		0	0		AD	917		SA
418	4022	0									0	0		0	0					
419	4023	0									0	0		0	0					
420	4024	0									0	0		0	0					
421	4025	0									0	0		0	0					
422	4026	0									0	0		0	0					
423	4027	0									0	0		0	0					
424	4028	0									0	0		0	0					
425	4029	0									0	0		0	0					
426	4030	0									0	0		0	0					
427	4031	0									0	0		0	0					
428	4032	0									0	0		0	0					
429	4033	0									0	0		0	0					
430	4034	0									0	0		0	0					
431	4035	0									0	0		0	0					
432	4036	0									0	0		0	0					
433	4037	0									0	0		0	0					
434	4038	0									0	0		0	0					
435	4039	0									0	0		0	0					BCND
436	4040	0									0	0		0	0					
437	4041	0									0	0		0	0					BCND
438	4042	0									0	0		0	0					
439	4043	0									0	0		0	0					
440	4044	0									0	0		0	0					
441	4045	0									0	0		0	0					
442	4046	0									0	0		0	0					
443	4047	0									0	0		0	0					
444	4048	0									0	0		0	0					
445	4049	0									0	0		0	0					
446	4050	0									0	0		0	0					
447	4051	0									0	0		0	0					
448	4052	0									0	0		0	0					
449	4053	0									0	0		0	0					
450	4054	0									0	0		0	0					
451	4055	0									0	0		0	0					
452	4056	0									0	0		0	0		AD	1219	APUR	CC 0000 1219
453	4057	0									0	0		0	0		PA	917	PINU	PS GEN
454	4058	0									0	0		0	0					
455	4059	0									0	0		0	0					
456	4060	0									0	0		0	0					
457	4061	0									0	0		0	0					
458	4062	0									0	0		0	0		PA	420		PS GEN
459	4063	0									0	0		0	0					
460	4064	0									0	0		0	0					
461	4065	0									0	0		0	0		PA	418		
462	4066	0									0	0		0	0					
463	4067	0									0	0		0	0					
464	4068	0									0	0		0	0		AD	1017	SUNN	F

REC	DAP#	DB	S	AG	VILL	S	NADR	PADR	REL1	REL2	SPS1	ND1	VILM	SPS2	ND2	VILM	AD	DD	VILD	COMMENTS
465	6069	0									0	0		0	0		PA	618		PS NEO
466	6070	0									0	0		0	0			0		
467	6071	0									0	0		0	0			0		
468	6072	0									0	0		0	0			0		
469	6073	0									0	0		0	0			0		
470	6074	0									0	0		0	0			0		
471	6075	0									0	0		0	0			0		
472	6076	0									0	0		0	0			0		
473	6077	0									0	0		0	0			0		
474	6078	0									0	0		0	0			0		
475	6079	0									0	0		0	0		AD	622		SA
476	6080	0									0	0		0	0		PA	128	HC	PS NEO
477	6081	0									0	0		0	0			0		
478	6082	0									0	0		0	0			0		
479	6083	0									0	0		0	0		PA	1017	CORO	PS GEN
480	6084	0									0	0		0	0		AD	1132	CUMA	F
481	6085	0									0	0		0	0		PA	618		
482	6086	0									0	0		0	0		AD	1017	YSLA	CC 0000 1017
483	6087	0									0	0		0	0		PA	323	GUTC	PS GEN
484	6088	0									0	0		0	0			0		
485	6089	0									0	0		0	0		PO	918	PINU	PS GEN
486	6090	0									0	0		0	0			0		
487	6091	0									0	0		0	0			0		
488	6092	0									0	0		0	0		PA	1217		
489	6093	0									0	0		0	0		PA	1120	HSC	PS NEO
490	6094	0									0	0		0	0			0		
491	6095	0									0	0		0	0		PA	1117		PS NEO
492	6096	0									0	0		0	0			0		
493	6097	0									0	0		0	0		PO	418		PS NEO
494	6098	0									0	0		0	0			0		
495	6099	0									0	0		0	0			0		
496	6100	0									0	0		0	0			0		
497	6101	0									0	0		0	0		AD	718	ACAT	SD
498	6102	0									0	0		0	0		AD	218		F
499	6103	0									0	0		0	0			0		
500	6104	0									0	0		0	0			0		
501	6105	0									0	0		0	0		AD	718	YSLA	N
502	6106	0									0	0		0	0			0		
503	6107	0									0	0		0	0		PO	818		PS NEO
504	6108	0									0	0		0	0			0		
505	6109	0									0	0		0	0		PA	618		N 5738 P 3666
506	6110	0									0	0		0	0			0		
507	6111	0									0	0		0	0			0		
508	6112	0									0	0		0	0			0		
509	6113	0									0	0		0	0			0		
510	6114	0									0	0		0	0		PA	221		PS NEO
511	6115	0									0	0		0	0		PO	615	HSC	N 5862 P 4972
512	6116	0									4340	924	CUMA	0	0			0		
513	6117	0									0	0		0	0			0		
514	6118	0									0	0		0	0		PO	618		PS NEO
515	6119	0									0	0		0	0			0		
516	6120	0									0	0		0	0			0		
517	6121	0									0	0		0	0			0		
518	6122	0									0	0		0	0		PA	318		PS NEO
519	6123	0									0	0		0	0		PA	218		
520	6124	0									0	0		0	0			0		
521	6125	0									0	0		0	0		PO	1224	HSC	N 5103 P 5102
522	6126	0									0	0		0	0			0		

REC	IMP#	IB	S	AC	VILL	S	MADR	PADR	REL1	REL2	SPS1	NR1	VILM	SPS2	NR2	VILM	AD	DO	VILD	COMMENTS
523	6127	0									0	0		0	0		AD	432	NSG	VA 0000 0432
524	6128	0									0	0		0	0		PO	623	NSG	PS NEO
525	6129	0									0	0		0	0					
526	6130	0									0	0		0	0					
527	6131	0									0	0		0	0					
528	6132	0									0	0		0	0					
529	6133	0									0	0		0	0					
530	6134	0									0	0		0	0					
531	6135	0									0	0		0	0					
532	6136	0									0	0		0	0					
533	6137	0									0	0		0	0					
534	6138	0									0	0		0	0					
535	6139	0									0	0		0	0		AD	519	NSG	F
536	6140	0									0	0		0	0		PO	523	NSG	
537	6141	0									0	0		0	0		PO	418	NSG	PS NEO
538	6142	0									0	0		0	0		PO	1127	NSG	N 4418 P 4817
539	6143	0									0	0		0	0					
540	6144	0									0	0		0	0					
541	6145	0									0	0		0	0					
542	6146	0									0	0		0	0					
543	6147	0									0	0		0	0					
544	6148	0									0	0		0	0					
545	6149	0									0	0		0	0		PA	1218	NSG	PS NEO
546	6150	0									0	0		0	0					
547	6151	0									0	0		0	0					
548	6152	0									0	0		0	0					
549	6153	0									0	0		0	0					
550	6154	0									0	0		0	0		PO	1218	NSG	PS NEO
551	6155	0									0	0		0	0		PA	1019	NSG	PS NEO
552	6156	0									0	0		0	0					
553	6157	0									0	0		0	0					
554	6158	0									0	0		0	0					
555	6159	0									0	0		0	0					
556	6160	0									0	0		0	0					
557	6161	0									0	0		0	0					
558	6162	0									0	0		0	0					
559	6163	0									0	0		0	0		PO	1119	NSG	N 3438 P 3920
560	6164	0									0	0		0	0					PS NEO
561	6165	0									0	0		0	0					
562	6166	0									0	0		0	0		PO	618	NSG	N 4474 P 2327
563	6167	0									0	0		0	0					
564	6168	0									0	0		0	0					
565	6169	0									0	0		0	0					
566	6170	0									0	0		0	0		PA	618	NSG	N D P 4325
567	6171	0									0	0		0	0		PA	818	NSG	PS NEO
568	6172	0									0	0		0	0		PA	1019	NSG	PS NEO
569	6173	0									0	0		0	0					
570	6174	0									0	0		0	0					
571	6175	0									0	0		0	0					
572	6176	0									0	0		0	0					
573	6177	0									0	0		0	0					
574	6178	0									0	0		0	0		AD	818	NSG	YSLA N
575	6179	0									0	0		0	0		PO	420	NSG	PS NEO
576	6180	0									0	0		0	0					
577	6181	0									0	0		0	0					
578	6182	0									0	0		0	0		AD	718	NSG	SUNN F CC GEN
579	6183	0									0	0		0	0					
580	6184	0									0	0		0	0					

REC	IMP#	DD	S	AC	VILL	S	MADR	PAOR	REL1	REL2	SPS1	NR1	VILM	SPS2	NR2	VILM	AD	DD	VILD	COMMENTS
581	4185	0									0	0		0	0		AD	718	YSLA	M
582	4186	0									0	0		0	0		PO	420	MSC	PS NEO
583	4187	0									0	0		0	0		PO	718		PS GEN
584	4188	0									0	0		0	0					
585	4189	0									0	0		0	0		PO	818	TUSI	PS MED
586	4190	0									0	0		0	0		PA	519		PS MED
587	4191	0									0	0		0	0					
588	4192	0									0	0		0	0				DCMD	
589	4193	818	M	PO	MSG	+	3078	2423			0	0		0	0					
590	4194	818	F	RN	MSG	+	4827	4826			0	0		0	0		PA	420	JURJ	
591	4195	818	F	AD	ILGB	-					0	0		0	0					
592	4196	0			LSND						0	0		0	0					
593	4197	0			LSND						0	0		0	0		AD	226		CC 5706 0226
594	4198	0			LSND						0	0		0	0		AD	1224		B RSB
595	4199	0			DCMD						0	0		0	0					
596	4200	918	M	RN	MSG	+	2664	1944			0	0		0	0		PO	719	MSC	
597	4201	0			GRAZ						0	0		0	0					
598	4202	0			GRAZ						0	0		0	0					
599	4203	918	F	44	JAUT	-			H4047		0	0		0	0		AD	918		
600	4204	0			GRAZ						0	0		0	0					
601	4205	918	F	AD		-					0	0		0	0		AD	918		
602	4206	918	F	04	APUI	+	GEN	GEN			0	0		0	0		AD	429	MSC	
603	4207	0	F	02	ANUS	+	NEO	NEO			0	0		0	0		PA	1218	ANUS	P CPTN ANUS
604	4208	0	F	02	APUI	+	5354				0	0		0	0		PA	1127		P CPTN APUI
605	4209	0	F	03	APUI	+	5355		H6210		0	0		0	0		PA	1018		P CPTN APUI
606	4210	0	M	RN	APUI	+			H6209		0	0		0	0					
607	4211	918	M	01	PAOR	+	5563	NEO			0	0		0	0		PO	519		
608	4212	0			DCMD						0	0		0	0					
609	4213	918	F	05	PINI	+	GEN	GEN			0	0		0	0					
610	4214	0			LSND						0	0		0	0					
611	4215	0			LSND						0	0		0	0					
612	4216	918	F	RN		+		3431			0	0		0	0		PA	619		
613	4217	0			GRAZ						0	0		0	0					
614	4218	0			GRAZ						0	0		0	0					
615	4219	1018	F	RN	MSG	+	5286	5285			0	0		0	0		PA	622	CAYY	
616	4220	1018	M	PO	MSG	+	5394	2197			0	0		0	0		PO	320	TUDY	
617	4221	1018	F	PA	PINU	+	D	D			0	0		0	0					
618	4222	1018	F		ILGB	+	GEN	GEN			0	0		0	0					
619	4223	1018	M	06	PINU	+	GEN	GEN			0	0		0	0					
620	4224	0			GRAZ						0	0		0	0					
621	4225	1018	F	02	CUGU	+	GEN	GEN			0	0		0	0					
622	4226	0			DCMD						0	0		0	0					
623	4227	1018	F	RN		+	5331	0698			0	0		0	0		PA	819		
624	4228	1018	F	RN		+	5310	1886			0	0		0	0		PA	420	MSC	
625	4229	1018	M	02	PINU	+	GEN	GEN			0	0		0	0					
626	4230	1018	F	01	PINU	+					0	0		0	0					
627	4231	0			GRAZ						0	0		0	0					
628	4232	0	M								0	0		0	0					
629	4233	0			GRAZ						0	0		0	0					
630	4234	1018	F	PA	CUCA	+	NEO	NEO			0	0		0	0					
631	4235	0			GRAZ						0	0		0	0					
632	4236	0			GRAZ						0	0		0	0					
633	4237	0			GRAZ						0	0		0	0					
634	4238	1118	M	01	YUCA	+	GEN	GEN			0	0		0	0		PO	1218		
635	4239	1118	F	AD	GUGC	-					0	0		0	0		AD	1118		
636	4240	1118	F	AD		-					0	0		0	0		AD	1118		
637	4241	1118	M	RN	MSG	+	1361	1397			0	0		0	0		PO	519		
638	4242	1118	M	RN	MSG	+	2780	2026			0	0		0	0		PO	521		

REC	IMP#	DD	S	AG	VILL	S	MADR	PADR	REL1	REL2	SPS1	ND1	VILM	SPS2	ND2	VILM	AD	DD	VILD	COMMENTS
639	6243	0			JND						0	0		0	0			0		
640	6244	0			GRAZ						0	0		0	0			0		
641	6245	0			DCND						0	0		0	0			0		
642	6246	0			GRAZ						0	0		0	0			0		
643	6247	1218	N	AD	SUAN	+					0	0		0	0		AD	1218		
644	6248	1218	N	AD	CHAJ	-					0	0		0	0			0		
645	6249	1218	N	RN	HSG	+	3921	3920			0	0		0	0			0		
646	6250	1218	N	RN	HSG	+	JND	0385			0	0		0	0			0		
647	6251	0			DCND						0	0		0	0			0		
648	6252	119	F	RN	HSG	+	3051	5602			0	0		0	0			0		
649	6253	0			DCND						0	0		0	0			0		
650	6254	0			DCND						0	0		0	0			0		
651	6255	119	F	01	ILCB	+	GEN	GEN			0	0		0	0			0		
652	6256	0			LSND						0	0		0	0			0		
653	6257	0			LSND						0	0		0	0			0		
654	6258	0			DCND						0	0		0	0			0		
655	6259	119	N	RN	CORD	+	4774	4773			0	0		0	0		PO	1219		
656	6260	0			DCND						0	0		0	0			0		
657	6261	0			GRAZ						0	0		0	0			0		
658	6262	219	F	RN	ILCB	+	3265	2221			0	0		0	0		PA	623	HSG	
659	6263	0			LSND						0	0		0	0			0		
660	6264	0			GRAZ						0	0		0	0			0		
661	6265	219	F	RN	HSG	+	2941	1902			0	0		0	0			0		
662	6266	219	N	RN	HSG	+	NED	NED			0	0		0	0			0		P CPTN APUI
663	6267	219	N	RN	HSG	+	2918	4501			0	0		0	0			0		
664	6268	0			DCND						0	0		0	0			0		
665	6269	0			DCND						0	0		0	0			0		
666	6270	219	N	RN	HSG	+	4748	4523			0	0		0	0			0		
667	6271	0			GRAZ						0	0		0	0			0		
668	6272	0			GRAZ						0	0		0	0			0		
669	6273	319	N	PO	HSG	+	5391	5383			0	0		0	0		PO	819		
670	6274	319	F	RN	HSG	+	2999	2681			0	0		0	0			0		
671	6275	319	N	27	NAJA	+					0	0		0	0			0		
672	6276	319	N	40	GUAA	+					0	0		0	0			0		
673	6277	0			ILCB						0	0		0	0			0		
674	6278	319	N	AD	TOTA	+					0	0		0	0		AD	223	TOTA	
675	6279	319	N	52	ANUS	+					0	0		0	0			0		
676	6280	0			GRAZ						0	0		0	0			0		
677	6281	319	F	RN	HSG	+	5565	4475			0	0		0	0			0		
678	6282	419	N	50	TUSI	+					6283	0		0	0			0		
679	6283	419	F		JURU	+					6281	0		0	0			0		
680	6284	0			ILCB						5554	0		0	0			0		CPTN APUI
681	6285	0			ILCB						0	0		0	0			0		
682	6286	419	N	02	ILCB						0	0		0	0			0		
683	6287	0			LSND						0	0		0	0		AD	0	HSG	CC 0000
684	6288	0			LSND						0	0		0	0			0		
685	6289	419	F	12	YUCA	+	6290		H6289		0	0		0	0		AD	1027	HSG	CC 4918 1027
686	6289	419	F	10	YUCA	+	6290		H6289		0	0		0	0		AD	221	SA	
687	6290	419	F	36	APIN	+			H6289		0	0		0	0			0		
688	6291	419	N	AD	CUCU	-					0	0		0	0		AD	425		
689	6292	419	N	11	ILCB	-					0	0		0	0			0		
690	6293	0			ILCB						0	0		0	0			0		
691	6294	0			ILCB						0	0		0	0		AD	419	F	
692	6295	0									0	0		0	0		PO	620	CHIC	PS GEN
693	6296	0									0	0		0	0			0		
694	6297	0									0	0		0	0		PA	720	HSG	PS NED
695	6298	0									0	0		0	0			0		
696	6299	0									0	0		0	0		PA	919		N NED P GEN

REC	MP#	NO	S	AG	VILL	S	MADR	PADR	REL1	REL2	SPS1	NO1	VILM	SPS2	NO2	VILM	AD	DB	VILD	COMMENTS
697	6300	0									0	0		0	0			0		
698	6301	0									0	0		0	0			0		
699	6302	0									0	0		0	0			0		
700	6303	0									0	0		0	0		PA	623	NSG	PS NEO
701	6304	0									0	0		0	0			0		
702	6305	0									0	0		0	0			0		
703	6306	0									0	0		0	0			0		
704	6307	0									0	0		0	0		PO	619	NSG	PS NEO
705	6308	0									0	0		0	0			0		
706	6309	0									0	0		0	0			0		
707	6310	0									0	0		0	0			0		
708	6311	0									0	0		0	0			0		
709	6312	0									0	0		0	0		PO	519		N 4440 P 2752
710	6313	0									0	0		0	0		PA	819		PS NEO
711	6314	0									0	0		0	0			0		
712	6315	0									0	0		0	0		PA	1129	NSG	N 5954 P 4856
713	6316	0									0	0		0	0			0		
714	6317	0									0	0		0	0			0		
715	6318	0									0	0		0	0		PO	1125		PS GEN
716	6319	0									0	0		0	0		PO	722	NSG	N NEO P 4887
717	6320	0									6679	624	PINA	0	0			0		
718	6321	0									0	0		0	0			0		
719	6322	0									0	0		0	0			0		
720	6323	0									0	0		0	0		PA	223	JURU	PS GEN
721	6324	0									0	0		0	0		PA	725	NSG	
722	6325	0									0	0		0	0		PA	223	NSG	
723	6326	0									0	0		0	0		PA	1127	NSG	N 3050 F 3482
724	6327	0									0	0		0	0			0		
725	6328	0									0	0		0	0			0		
726	6329	0									0	0		0	0			0		
727	6330	0									0	0		0	0			0		
728	6331	0									0	0		0	0			0		
729	6332	0									0	0		0	0			0		
730	6333	0									0	0		0	0			0		
731	6334	0									0	0		0	0			0		
732	6335	0									0	0		0	0		PA	220	NSG	PS NEO
733	6336	0									0	0		0	0			0		
734	6337	0									0	0		0	0			0		
735	6338	0									0	0		0	0		AD	1227	NSG	PS GEN
736	6339	0									0	0		0	0			0		
737	6340	0									0	0		0	0			0		
738	6341	0									0	0		0	0			0		
739	6342	0									0	0		0	0			0		
740	6343	0									0	0		0	0			0		
741	6344	0									0	0		0	0			0		
742	6345	0									0	0		0	0			0		
743	6346	0									0	0		0	0		PO	819		N 4551 P 3776
744	6347	0									0	0		0	0		PA	919		PS NEO
745	6348	0									0	0		0	0			0		
746	6349	0									0	0		0	0			0		
747	6350	0									0	0		0	0		PA	121	NSG	
748	6351	0									0	0		0	0			0		
749	6352	0									0	0		0	0			0		
750	6353	0									0	0		0	0		PO	1122		PS NEO
751	6354	0									0	0		0	0			0		
752	6355	0									0	0		0	0			0		
753	6356	0									0	0		0	0			0		
754	6357	0									0	0		0	0			0		



REC	IMP#	DD	S	AG	VILL	S	NADR	PADR	REL1	REL2	SPS1	NR1	VILM	SPS2	NR2	VILM	AD	DB	VILD	COMMENTS
755	6358	0									0	0		0	0		AD	226	APUI	SD
756	6359	0									0	0		0	0			0		
757	6360	0									0	0		0	0			0		
758	6361	0									0	0		0	0		PO	228	NHC	
759	6362	0									0	0		0	0			0		
760	6363	0									0	0		0	0		PO	1219		PS NEO
761	6364	0									0	0		0	0			0		
762	6365	0									0	0		0	0			0		
763	6366	0									0	0		0	0			0		
764	6367	0									0	0		0	0			0		
765	6368	0									0	0		0	0			0		
766	6369	0									0	0		0	0			0		
767	6370	0									0	0		0	0			0		
768	6371	0									0	0		0	0			0		
769	6372	0									0	0		0	0			0		
770	6373	0									0	0		0	0		AD	831	NHC	SD
771	6374	0									0	0		0	0			0		
772	6375	0									0	0		0	0			0		
773	6376	0									0	0		0	0			0		
774	6377	0									0	0		0	0			0		
775	6378	0									0	0		0	0			0		
776	6379	0									0	0		0	0			0		
777	6380	0									0	0		0	0			0		
778	6381	0									0	0		0	0			0		
779	6382	0									0	0		0	0			0		
780	6383	0									0	0		0	0		PO	1219	APUR	PS NEO
781	6384	0									0	0		0	0			0		
782	6385	0									0	0		0	0			0		
783	6386	0									0	0		0	0			0		
784	6387	0									0	0		0	0			0		
785	6388	0									0	0		0	0		PO	1219		PS MED P B
786	6389	0									0	0		0	0		PA	1227	NHC	M 4840 P BCND
787	6390	0									0	0		0	0			0		
788	6391	0									0	0		0	0			0		
789	6392	0									0	0		0	0			0		
790	6393	0									0	0		0	0			0		
791	6394	0									0	0		0	0		PO	824	NAJA	PS NEO
792	6395	0									0	0		0	0		AD	1132	NHC	CC 0000 1132
793	6396	0									0	0		0	0			0		
794	6397	0									0	0		0	0			0		
795	6398	0									0	0		0	0			0		
796	6399	0									0	0		0	0			0		
797	6400	0									0	0		0	0			0		
798	6401	0									0	0		0	0			0		
799	6402	0									0	0		0	0			0		
800	6403	0									0	0		0	0			0		
801	6404	0									0	0		0	0			0		
802	6405	0									0	0		0	0			0		
803	6406	0									0	0		0	0			0		
804	6407	0									0	0		0	0		PO	423	NHC	PS NEO
805	6408	0									0	0		0	0		PO	1122	NHC	M MED P 5532
806	6409	0									0	0		0	0			918		
807	6410	0									0	0		0	0			0		
808	6411	0									0	0		0	0			0		
809	6412	0									0	0		0	0			0		
810	6413	0									0	0		0	0			0		
811	6414	0									0	0		0	0			0		
812	6415	0									0	0		0	0			0		

REC	IMP#	DB	S	AG	VILL	S	MAIR	PAIR	REL1	REL2	SPS1	MB1	VILM	SPS2	MB2	VILM	AD	DB	VILB	COMMENTS
813	6416	0									0	0		0	0					
814	6417	0									0	0		0	0					
815	6418	0									0	0		0	0					
816	6419	0									0	0		0	0					
817	6420	0									0	0		0	0					
818	6421	0									0	0		0	0					
819	6422	0									0	0		0	0					
820	6423	0									0	0		0	0					
821	6424	0									0	0		0	0		PA	225	NSC	
822	6425	0									0	0		0	0					
823	6426	0									0	0		0	0					
824	6427	0									0	0		0	0					
825	6428	0									0	0		0	0		AD	226	RSB	CC 5015 0226
826	6429	0									0	0		0	0					
827	6430	0									0	0		0	0					
828	6431	0									0	0		0	0					
829	6432	0									0	0		0	0					
830	6433	0									0	0		0	0					
831	6434	0									0	0		0	0		AD	1133		N CC 0000 1133
832	6435	0									0	0		0	0					
833	6436	0									0	0		0	0					
834	6437	0				WARD				N6562	0	0		0	0		AD	424	NSC	F CC 0000 0424
835	6438	0									0	0		0	0					
836	6439	0									0	0		0	0					
837	6440	0									0	0		0	0					
838	6441	0									0	0		0	0					
839	6442	0									0	0		0	0					
840	6443	0									0	0		0	0					
841	6444	0									0	0		0	0					
842	6445	0									0	0		0	0		AD	1232	NSC	SO
843	6446	0									2778	224	GOJO	0	0					
844	6447	0									0	0		0	0					
845	6448	0									0	0		0	0					
846	6449	0									0	0		0	0					
847	6450	0									0	0		0	0					
848	6451	0									0	326	NSC	0	0					
849	6452	0					2955	2681			0	0		0	0		PO	1027	NSC	
850	6453	0				CORO				N6563	0	0		0	0					F
851	6454	0									0	0		0	0					
852	6455	0									0	0		0	0					
853	6456	0									7274	130	NSC	0	0					
854	6457	0									0	0		0	0					
855	6458	0									0	0		0	0					
856	6459	0									0	0		0	0					
857	6460	0									0	0		0	0		PA	421		PS GEN
858	6461	0									0	0		0	0					
859	6462	0									0	0		0	0					
860	6463	0									0	0		0	0		PO	722	NSC	PS NEO
861	6464	0									0	0		0	0					
862	6465	0									0	0		0	0					
863	6466	0									0	0		0	0					
864	6467	0									0	0		0	0					
865	6468	0									0	0		0	0					
866	6469	0									0	0		0	0					
867	6470	0									0	0		0	0					
868	6471	0									0	0		0	0					
869	6472	0									0	0		0	0					
870	6473	0									0	0		0	0					

REC	IMP#	DB	S	AG	VILL	S	HAIR	PAIR	REL1	REL2	SPS1	HD1	VILM	SPS2	HD2	VILM	AD	DB	VILB	COMMENTS
871	4474	0									0	0		0	0		PA	221	NSC	PS NEO
872	4475	0									0	0		0	0					
873	4476	0									0	0		0	0					
874	4477	0									0	0		0	0					
875	4478	0									6729	721	HAIR	0	0		PA	128	NSC	
876	4479	0									0	0		0	0		AD	1224	PINI	F CC 0000 1224
877	4480	0									3561	925	PINI	0	0					
878	4481	0									0	0		0	0		AD	221	TOCH	CC 0000 0221
879	4482	0									0	0		0	0		AD	623	ANUP	
880	4483	0									0	0		0	0					
881	4484	0									0	0		0	0					
882	4485	0									0	0		0	0					
883	4486	0									0	0		0	0		AD	1127	NSC	CC 3360 1127
884	4487	0									0	0		0	0					
885	4488	0									0	0		0	0					
886	4489	0									0	0		0	0					
887	4490	0									0	0		0	0					
888	4491	0									0	0		0	0					
889	4492	0									0	0		0	0					
890	4493	0									0	0		0	0					
891	4494	0									0	0		0	0		PO	522	NSC	PS NEO
892	4495	0									0	0		0	0					
893	4496	0									0	0		0	0					
894	4497	0									0	0		0	0					
895	4498	0									0	0		0	0					
896	4499	0									0	0		0	0					
897	4500	0									0	0		0	0		PA	522	JURU	
898	4501	0									0	0		0	0					
899	4502	0									0	0		0	0		AD	721	GOJO	SA
900	4503	0									0	0		0	0					
901	4504	0									0	0		0	0					
902	4505	0									0	0		0	0					
903	4506	0									0	0		0	0					
904	4507	0									0	0		0	0					
905	4508	0									0	0		0	0					
906	4509	0									0	0		0	0					
907	4510	0									0	0		0	0					
908	4511	0									0	0		0	0					
909	4512	0									0	0		0	0		PO	226	RSB	H 6791 P G
910	4513	0									0	0		0	0					
911	4514	0									0	0		0	0					
912	4515	0									0	0		0	0					
913	4516	0									0	0		0	0					
914	4517	0									0	0		0	0					
915	4518	0									0	0		0	0					
916	4519	0									0	0		0	0					
917	4520	0									0	0		0	0					
918	4521	0									0	0		0	0					
919	4522	0									0	0		0	0		PA	920	NAJA	H NEO P GEN
920	4523	0									0	0		0	0					
921	4524	0									0	0		0	0					
922	4525	0									0	0		0	0					
923	4526	0									0	0		0	0					
924	4527	0									0	0		0	0					
925	4528	0									0	0		0	0					
926	4529	0									0	0		0	0					
927	4530	0									0	0		0	0					
928	4531	0									0	0		0	0					

REC	MP#	DB	S	AG	VILL	S	MADR	PADR	REL1	REL2	SPS1	NR1	VILM	SPS2	NR2	VILM	AD	DB	VILB	COMMENTS
929	6532	0									0	0		0	0		PA	1127		N 5342 P 5549
930	6533	0									0	0		0	0					
931	6534	0									0	0		0	0					
932	6535	0									0	0		0	0					
933	6536	0									0	0		0	0					
934	6537	0									0	0		0	0					
935	6538	0									0	0		0	0					
936	6539	0									0	0		0	0					
937	6540	0									0	0		0	0					
938	6541	0									0	0		0	0					
939	6542	0									0	0		0	0					
940	6543	0									0	0		0	0					
941	6544	0									0	0		0	0					
942	6545	0									0	0		0	0					
943	6546	0									0	0		0	0					
944	6547	0									0	0		0	0					
945	6548	0									0	0		0	0					
946	6549	0									0	0		0	0					
947	6550	0									0	0		0	0					
948	6551	0									0	0		0	0					
949	6552	0									0	0		0	0					
950	6553	0									0	0		0	0					

REC	MAP#	NO	S	AG	VILL	S	MADR	PADR	REL1	REL2	SPS1	ND1	VILM	SPS2	ND2	VILM	AD	DD	VILD	COMMENTS
1	6554	0									0	0		0	0					
2	6555	0									0	0		0	0					
3	6556	0									0	0		0	0					
4	6557	0									0	0		0	0					
5	6558	0									0	0		0	0					
6	6559	0			GRAZ						0	0		0	0					
7	6560	1220		RN	HSG	+	5981	5536			0	0		0	0					
8	6561	0			DCND						0	0		0	0					
9	6562	1220	F	PA	JURU	+	6437	4830			0	0		0	0					
10	6563	1220	M	PO	PABU	+	6543	5542			0	0		0	0					
11	6564	1220	M	RN	CUGU	+					0	0		0	0					
12	6565	220		PA	HSG	+	1155	4414			0	0		0	0					
13	6566	0			DCND						0	0		0	0					
14	6567	0			GRAZ						0	0		0	0					
15	6568	0			DCND						0	0		0	0					
16	6569	0			AOCA						0	0		0	0					
17	6570	0			FND0						0	0		0	0					
18	6571	1220	M	07	HARD	+	GEN	GEN			0	0		0	0					
19	6572	1220	M	06	PADR	+	GEN	GEN			0	0		0	0					
20	6573	1220	M	06	PADR	+	GEN	GEN			0	0		0	0					
21	6574	1220	F	05	HARD	+	GEN	GEN			0	0		0	0		AD	1127	HSG	P CPTN HARD
22	6575	1220	F	01	HARD	+					0	0		0	0					
23	6576	1220	F	01	HARD	+	GEN	GEN			0	0		0	0					
24	6577	1220	F	05	HARD	+	GEN	GEN			0	0		0	0					P CPTN HARD
25	6578	1220	M	05	ILGB	+	GEN	GEN			0	0		0	0					
26	6579	1220	M	07	PINU	+	GEN	GEN	H6580		0	0		0	0					
27	6580	1220	F	05	HSG	+			H6579		0	0		0	0					
28	6581	1220	F	01	ACHD	+	GEN	D			0	0		0	0					
29	6582	1220			GRAZ						0	0		0	0					
30	6583	1220	M	04		+	GEN	GEN			0	0		0	0					
31	6584	1220	F	07	ILGB	+	GEN	GEN	H6585	H6587	0	0		0	0					
32	6585	1220	M	06	ILGB	+	GEN	GEN	H6584	H6586	0	0		0	0					
33	6586	1220	M	03	ILGB	+	GEN	GEN	H6585	H6587	0	0		0	0					
34	6587	1220	M	01	ILGB	+	GEN	GEN	H6584	H6585	0	0		0	0					
35	6588	1220	M	02	ILGB	+					0	0		0	0					
36	6589	1220	M		PINU	-	NED	GEN			0	0		0	0					
37	6590	121									0	0		0	0					

END

FILMED

DTIC