

AD-A137 742

RESEARCH IN ALGEBRAIC MANIPULATION(U) MASSACHUSETTS  
INST OF TECH CAMBRIDGE LAB FOR COMPUTER SCIENCE  
J MOSES 26 JUN 83 AFOSR-TR-84-0036 AFOSR-80-0250

1/1

UNCLASSIFIED

F/G 12/1

NL



END  
1  
FILMED  
3  
DTIC

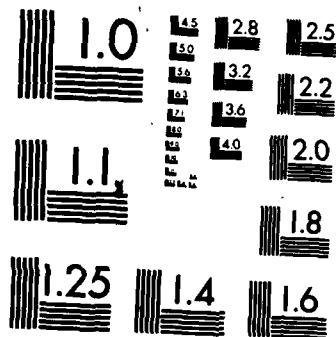

MICROCOPY RESOLUTION TEST CHART  
NATIONAL BUREAU OF STANDARDS-1963-A

4

UNC  
SECURITY (

AD A 137742

1 PAGE

1a. REPORT SECURITY CLASSIFICATION <b>UNCLASSIFIED</b>		ACTIVE MARKINGS		
2a. SECURITY CLASSIFICATION AUTHORITY		3. DISTRIBUTION/AVAILABILITY OF REPORT Approved for public release; distribution unlimited.		
2b. DECLASSIFICATION/DOWNGRADING SCHEDULE				
4. PERFORMING ORGANIZATION REPORT NUMBER(S)		5. MONITORING ORGANIZATION REPORT NUMBER(S) <b>AFOSR-TR. 84-0036</b>		
6a. NAME OF PERFORMING ORGANIZATION Massachusetts Institute of Technology	6b. OFFICE SYMBOL (If applicable)	7a. NAME OF MONITORING ORGANIZATION Air Force Office of Scientific Research		
6c. ADDRESS (City, State and ZIP Code) Laboratory for Computer Science, 545 Technology Square, Cambridge MA 02139		7b. ADDRESS (City, State and ZIP Code) Directorate of Mathematical & Information Sciences, Bolling AFB DC 20332		
8a. NAME OF FUNDING/SPONSORING ORGANIZATION AFOSR	8b. OFFICE SYMBOL (If applicable) NM	9. PROCUREMENT INSTRUMENT IDENTIFICATION NUMBER AFOSR-80-0250		
8c. ADDRESS (City, State and ZIP Code) Bolling AFB DC 20332		10. SOURCE OF FUNDING NOS.		
		PROGRAM ELEMENT NO. 61102F	PROJECT NO. 2304	TASK NO. A4
11. TITLE (Include Security Classification) SEE REMARKS				
12. PERSONAL AUTHOR(S) Joel Moses				
13a. TYPE OF REPORT Interim	13b. TIME COVERED FROM 1/7/81 TO 30/6/82	14. DATE OF REPORT (Yr., Mo., Day) 26 JUN 83	15. PAGE COUNT 3	
16. SUPPLEMENTARY NOTATION				
17. COSATI CODES		18. SUBJECT TERMS (Continue on reverse if necessary and identify by block number)		
FIELD	GROUP			SUB. GR.
19. ABSTRACT (Continue on reverse if necessary and identify by block number) <p>This was a transitional year. One in which the investigators phased down research on the integration of algebraic functions (described in last year's report), and one in which they began a new line of research on the solution of ordinary differential equations in closed form.</p> <p>Barry Trager continued his doctoral thesis research on the integration of algebraic function while working at IBM Research in Yorktown Heights. The report on this work previously submitted still gives a very good account of this line of research. The approach he has taken is to determine the minimal extension field in which the integral can be expressed. This can lead to a tremendous improvement in both the running time and the size and complexity of the expression that is produced.</p> <p>(CONTINUED)</p>				
20. DISTRIBUTION/AVAILABILITY OF ABSTRACT UNCLASSIFIED/UNLIMITED <input checked="" type="checkbox"/> SAME AS RPT. <input checked="" type="checkbox"/> DTIC USERS <input type="checkbox"/>		21. ABSTRACT SECURITY CLASSIFICATION UNCLASSIFIED		
22a. NAME OF RESPONSIBLE INDIVIDUAL Dr. Robert N. Buchal		22b. TELEPHONE NUMBER (Include Area Code) (202) 767-4939	22c. OFFICE SYMBOL NM	

DTIC  
SELECTED  
FEB 13 1984  
S E

DTIC FILE COPY

ITEM #11, TITLE: RESEARCH IN ALGEBRAIC MANIPULATION,  
1 JULY 81 - 30 JUNE 82.

ITEM #19, ABSTRACT, CONTINUED: The major effort in the last few months of the period was on the solution of ordinary differential equations (ODEs) by a Japanese visitor, Professor Shunro Watanabe. Professor Watanabe has begun to develop a subsystem of MACSYMA that solves ODEs by converting them to P-functions, originally studied by Riemann. One example of this approach to solving ODEs is given within. One goal of this work is to solve a large percentage of Kamke's equations using this general approach.

Accession For	
NTIS GRA&I	<input checked="" type="checkbox"/>
DTIC TAB	<input type="checkbox"/>
Unannounced	<input type="checkbox"/>
Justification	
By _____	
Distribution/	
Availability Codes	
Dist	Avail and/or
	Special
A-1	

DTIC  
Very  
Important

## PROGRESS REPORT FOR THE 1981-82 PERIOD

*This document indicates*

This was a transitional year. One in which we phased down research on the integration of algebraic functions (~~described~~ <sup>was phas'd down</sup> in last year's report), and ~~one in which we began~~ a new line of research on the solution of ordinary differential equations in closed form, <sup>begin.</sup>

Barry Trager continued his doctoral thesis research on the integration of algebraic function while working at IMB Research in Yorktown Heights. The report on this work previously submitted still gives a very good account of this line of research. The approach he has taken is to determine the minimal extension field in which the integral can be expressed. This can lead to a tremendous improvement in both the running time and the size and complexity of the expression that is produced.

The major effort in the last few months of the period was on the solution of ordinary differential equations (ODEs) by a Japanese visitor, Prof. Shunro Watanabe. Professor Watanabe has begun to develop a subsystem of MACSYMA that solves ODEs by converting them to P-functions, originally studied by Riemann. One example of this approach to solving ODEs is given below. One goal of this work is to solve a large percentage of Kamke's equations using this general approach.

PALGS FASL DSK SWATAN being loaded  
 Loading done  
 we solve

$$y = (x - 1)^{1/4} P \begin{bmatrix} 0 & 1 & INF \\ 1 & 1 & 1 \\ - & - & - \\ 3 & 2 & 12 \\ 0 & 0 & 1 \\ & & 4 \end{bmatrix} (x)$$

PALG4 FASL DSK SWATAN being loaded  
 Loading done

POHAS2 FASL DSK SWATAN being loaded  
 Loading done

$$y = \frac{K1 T^{1/4} (2 \sqrt{T^2 + T + 1} + \sqrt{3} (T + 1))^{1/4} (x - 1)^{1/4}}{(T - 1)^{3/12}}$$

$$+ \frac{K2 T^{1/4} (\sqrt{3} (T + 1) - 2 \sqrt{T^2 + T + 1})^{1/4} (x - 1)^{1/4}}{(T - 1)^{3/12}}$$

where t=x^(1/3)  
 Time= 13449 msec.

$$(D8) \frac{K1 T^{1/4} (2 \sqrt{T^2 + T + 1} + \sqrt{3} (T + 1))^{1/4} (x - 1)^{1/4}}{(T - 1)^{3/12}}$$

$$+ \frac{K2 T^{1/4} (\sqrt{3} (T + 1) - 2 \sqrt{T^2 + T + 1})^{1/4} (x - 1)^{1/4}}{(T - 1)^{3/12}}$$

Time= 15278 msec.  
 (D9)

BATCH DONE

(C10) closefile(buffer,save);

AIR FORCE OFFICE OF SCIENTIFIC  
 NOTICE OF DISSEMINATION  
 THIS DOCUMENT IS UNCLASSIFIED  
 DATE 08-14-01 BY 10101  
 DISTRIBUTION STATEMENT  
 MATTHEW J. KENNEDY  
 Chief, Technical Information Division

(D2)

[DSK. SWATAN]

(C3) showtime: true\$  
Time= 5 msec.

(C4) batch(examp1,12);

Kamke example 406

(C5) k406: 16\*(X-3-1)^2\*DIFF(Y,X,2)+27\*X\*Y=0;  
Time= 41 msec.

$$(D5) \quad 16 (X - 1)^2 \frac{d^2 Y}{dX^2} + 27 X Y = 0$$

(C6) k406t: 48\*x^2\*(x-1)^2\*diff(y,x,2)+32\*x\*(x-1)^2\*diff(y,x)+9\*x\*y=0;  
Time= 50 msec.

$$(D6) \quad 48 (X - 1)^2 X \frac{d^2 Y}{dX^2} + 32 (X - 1)^2 X \frac{dY}{dX} + 9 X Y = 0$$

(C7) loadfile(pmain\_fasl);

PMAIN FASL DSK SWATAN being loaded  
Loading done  
Time= 426 msec.

(D7) DONE

(C8) lode2(k406t);

$$\text{we solve } \frac{d^2 Y}{dX^2} + \frac{2}{3X} \frac{dY}{dX} + \frac{3Y}{16X^3 - 32X^2 + 16X} = 0$$

SOLVE FASL DSK MACSYM being loaded  
Loading done

PHYPGM FASL DSK SWATAN being loaded  
Loading done

the type is hypergeometric  
the solution may be written by Riemann's P-functions as follows

$$y = P \begin{bmatrix} 0 & 1 & \text{INF} \\ 1 & 3 & 1 \\ 3 & 4 & 3 \\ 0 & 1 & 0 \\ 0 & 1 & 0 \end{bmatrix} (x)$$

PHGNP FASL DSK SWATAN being loaded  
Loading done

END

FILMED

3-84

DTIC