

AD-A136 710

19313AT MLRS MISSILE NUMBER 4684 3705 3766 4835 3723  
4681 ROUND NUMBER 50 (U) ARMY ELECTRONICS RESEARCH AND  
DEVELOPMENT COMMAND WSMR NM ATM. D C KELLER NOV 83  
ERADCOM/ASL-DR-1322 F/G 4/2

1/1

UNCLASSIFIED

NL

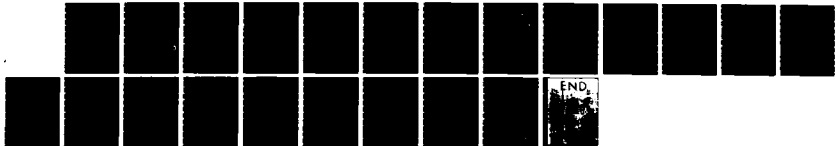

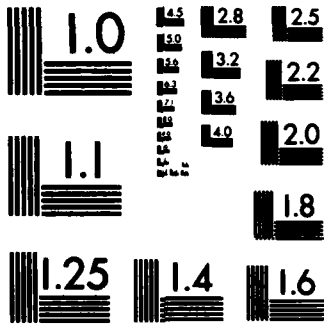

MICROCOPY RESOLUTION TEST CHART  
NATIONAL BUREAU OF STANDARDS-1963-A

APPROVED FOR PUBLIC RELEASE; DISTRIBUTION UNLIMITED

DR 1322  
Nov 83  
AD

(P)

METEOROLOGICAL DATA REPORT

Missile Number 4684, 3705, 3766  
4835, 3723, 4681  
Round Number 504 Thru 509  
9 November 1983

by

DONALD C. KELLER  
Program Support Coordinator  
Phone Number (505) 679-9568  
AVN Number 349-9568

AD-A136710

DTIC FILE COPY

DTIC  
ELECTE  
JAN 11 1984  
A

ATMOSPHERIC SCIENCES LABORATORY  
WHITE SANDS MISSILE RANGE, NEW MEXICO

ECOM

UNITED STATES ARMY ELECTRONICS COMMAND

84 01 11 007

DISPOSITION INSTRUCTIONS

Destroy this report when it is no longer needed. Do not return to the originator.

DISCLAIMER

The findings in this report are not to be construed as an official Department of the Army position, unless so designated by other authorized documents.

The citation of trade names and names of manufacturers in this report is not to be construed as official Government indorsement or approval of commercial products or services referenced herein.

| REPORT DOCUMENTATION PAGE   |  | READ INSTRUCTIONS<br>BEFORE COMPLETING FORM |
|---|--|---|
| 1. REPORT NUMBER<br>DR 1322   | 2. GOVT ACCESSION NO.<br><b>A136710</b>                        | 3. RECIPIENT'S CATALOG NUMBER               |
| 4. TITLE (and Subtitle)<br>19313AT MLRS, Missile Numbers 4684,3705,3766,4835,<br>3723,4681<br>Round Number 504 Thru 509   | 5. TYPE OF REPORT & PERIOD COVERED                             |   |
| 7. AUTHOR(s)<br>White Sands Meteorological Team   | 6. PERFORMING ORG. REPORT NUMBER                               |   |
| 9. PERFORMING ORGANIZATION NAME AND ADDRESS   | 8. CONTRACT OR GRANT NUMBER(s)<br>DA Task 1F665702D127-02      |   |
| 11. CONTROLLING OFFICE NAME AND ADDRESS<br>US Army Electronics Research & Development Cmd<br>Atmospheric Sciences Laboratory<br>White Sands Missile Range, New Mexico 88002   | 10. PROGRAM ELEMENT, PROJECT, TASK<br>AREA & WORK UNIT NUMBERS |   |
| 14. MONITORING AGENCY NAME & ADDRESS (if different from Controlling Office)<br>US Army Electronics Research and Development Cmd<br>Adelphi, MD 20783  | 12. REPORT DATE<br>9 Nov 83                                    |   |
|   | 13. NUMBER OF PAGES  |   |
| 16. DISTRIBUTION STATEMENT (of this Report)   | 15. SECURITY CLASS. (of this report)<br>UNCLASSIFIED           |   |
|   | 15a. DECLASSIFICATION/DOWNGRADING<br>SCHEDULE                  |   |
| 17. DISTRIBUTION STATEMENT (of the abstract entered in Block 20, if different from Report)<br>Approved for public release; distribution unlimited.  |  |   |
| 18. SUPPLEMENTARY NOTES   |  |   |
| 19. KEY WORDS (Continue on reverse side if necessary and identify by block number)  |  |   |
| 20. ABSTRACT (Continue on reverse side if necessary and identify by block number)<br>Meteorological data gathered for the launching of the 19313 AT MLRS, Missile<br>Number 4684, 3705, 3766, 4835, 3723, 4681, Round Number 504 Thru 509 presented<br>in tabular form. |  |   |

CONTENTS

PAGE

|  |    |
|--|----|
| INTRODUCTION-----  | 1  |
| DISCUSSION-----  | 1  |
| GENERAL AREA MAP-----                                      | 2  |
| LAUNCH AREA DIAGRAM-----                                   | 3  |
| TABLES:  |    |
| 1. Surface Observation taken at 1053 MST at Tula Gate----- | 4  |
| 2. Anemometer Measured Wind Data at 30 ft. AGL-----        | 5  |
| 3. Anemometer Measured Wind Data at 30 ft. AGL-----        | 6  |
| 4. Anemometer Measured Wind Data at 90 ft. AGL-----        | 7  |
| 5. T-Time Pilot-Balloon Measured Wind Data-----            | 8  |
| 6. Aiming and T-Time Met Messages-----                     | 9  |
| 7. RITA Significant Level Data at 0800 MST-----            | 10 |
| 8. RITA Upper Air Data at 0800 MST-----                    | 11 |
| 9. RITA Mandatory Levels at 0800 MST-----                  | 13 |
| 10. RITA Significant Level Data at 1100 MST-----           | 14 |
| 11. RITA Upper Air Data at 1100 MST-----                   | 15 |
| 12. RITA Mandatory Levels at 1100 MST-----                 | 17 |

## INTRODUCTION

19313AT MLRS, Missile Numbers 4684, 3705, 3766, 4835, 3723 and 4681, Round Numbers 504 Thru 509, were launched from Tula Gate, White Sands Missile Range (WSMR). New Mexico, at 1053:20, 1053:25, 1053:29, 1053:34, 1053:38 and 1053:43 MST, 9Nov 1983. The scheduled launch times were 1000 MST with a 4.5 second separation.

## DISCUSSION

Meteorological data were recorded and reduced by the White Sands Meteorological Team, Atmospheric Sciences Laboratory (ASL), White Sands Missile Range, New Mexico. The data were obtained by the following methods:

### 1. Observations

#### a. Surface

(1) Standard surface observations to include pressure, temperature ( $^{\circ}\text{C}$ ), relative humidity, dew point ( $^{\circ}\text{C}$ ), density ( $\text{gm}/\text{m}^3$ ), wind direction and speed, and cloud cover were made at the Tula Gate Met Site at T-0 minutes.

(2) Anemometer data were provided from existing tower-mounted anemometers at Tula Gate. Monitor of wind speed and direction from one anemometer was also provided in the launch control room.

#### b. Upper Air

(1) Low level wind data were obtained from pilot-balloon observations at:

### SITE AND ALTITUDE

Tula Gate 1750 Meters  
Mal 2000 Meters

(2) Air structure data (rawinsonde) were collected at the following Met Sites.

### SITE AND TIME

Rita 0800  
Rita 1100



|                    |                          |
|--------------------|--------------------------|
| Approved For       |                          |
| WTIS               |                          |
| Classification     | <input type="checkbox"/> |
| By                 |                          |
| Distribution/      |                          |
| Availability Codes |                          |
| Level and/or       |                          |
| Post               |                          |
| Special            |                          |

A-1

# WSMR METEOROLOGICAL SITES

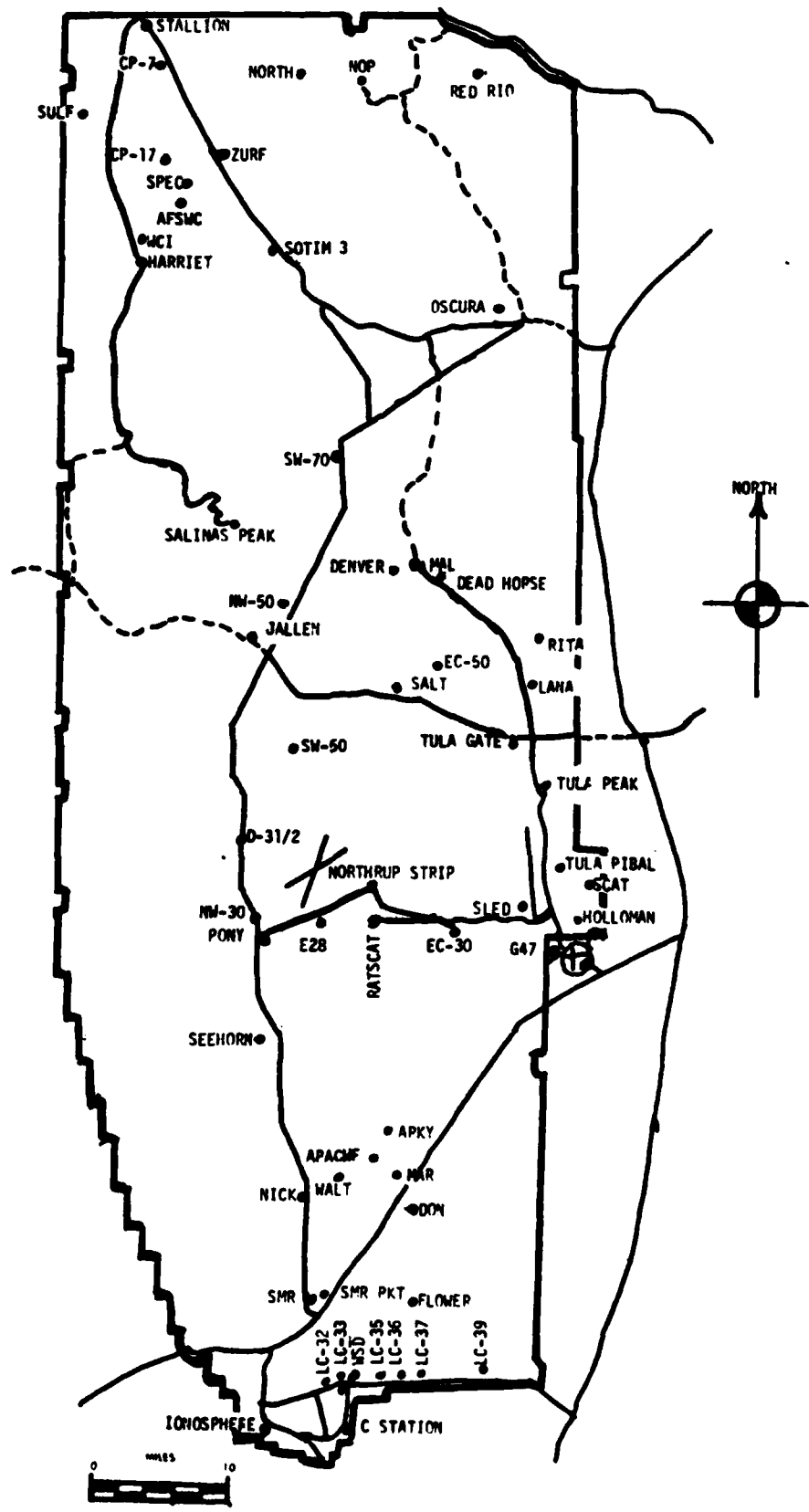



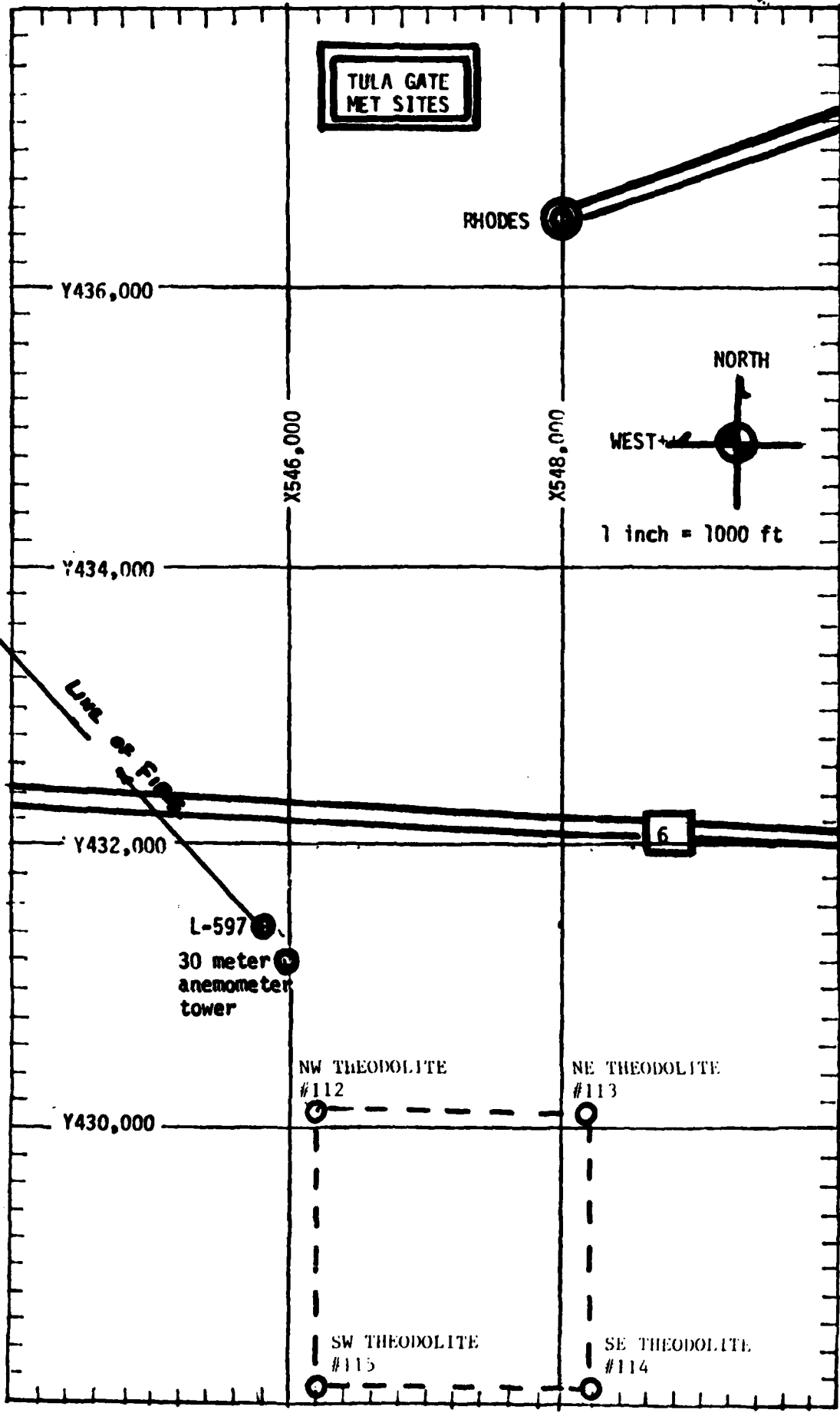

PROJECT SURFACE OBSERVATION

| TABLE 1        |                 | STATION: <u>Tula Gat</u> |                    |                  |                  |                           |                              |                      |              |                   |                  |
|----------------|-----------------|--------------------------|--------------------|------------------|------------------|---------------------------|------------------------------|----------------------|--------------|-------------------|------------------|
| DATE <u>09</u> |                 | MONTH <u>11</u>          |                    | YEAR <u>83</u>   |                  | X = <u>545.785.2</u>      |                              | Y = <u>431.459.0</u> |              | H = <u>4103.3</u> |                  |
| TIME<br>M S T  | PRESSURE<br>mbs | TEMPERATURE<br>C/F       | TEMPERATURE<br>C/C | DEW POINT<br>C/F | DEW POINT<br>C/C | RELATIVE<br>HUMIDITY<br>% | DENSITY<br>gm/m <sup>3</sup> | WIND                 |              | VISIBIL-<br>ITY   |                  |
|                |                 |                          |                    |                  |                  |                           |                              | DIRECTION<br>degs In | SPEED<br>kts |                   | CHARACTER<br>kts |
| 1053           | 882.1           |                          | 11.5               |                  | -5.3             | 30                        | 1079.2                       | 350                  | 14           | 30                |                  |
|                |                 |                          |                    |                  |                  |                           |                              |                      |              |                   |                  |
|                |                 |                          |                    |                  |                  |                           |                              |                      |              |                   |                  |

| OBSTRUCTIONS<br>TO VISIBILITY | CLOUDS    |      |           |     |           |     | REMARKS |
|-------------------------------|-----------|------|-----------|-----|-----------|-----|---------|
|                               | 1st LAYER |      | 2nd LAYER |     | 3rd LAYER |     |         |
|                               | AMT       | TYPE | HGT       | AMT | TYPE      | HGT |         |
|                               | 1         | CI   | 25,000    |     |           |     |         |
|                               |           |      |           |     |           |     |         |
|                               |           |      |           |     |           |     |         |

PSYCHROMETRIC COMPUTATION

|                 |      |  |
|-----------------|------|--|
| TIME: MST       | 1053 |  |
| DRY BULB TEMP.  | 11.5 |  |
| WET BULB TEMP.  | 4.2  |  |
| WET BULB DEPR.  | 7.3  |  |
| DEW POINT       | -5.3 |  |
| RELATIVE HUMID. | 30   |  |

TABLE 2

ANEMOMETER DATA - 30 Ft Level of 30 Meter Tower

X= 545,944.89 Y= 431,158.70 H= 4102.47 (BASE)

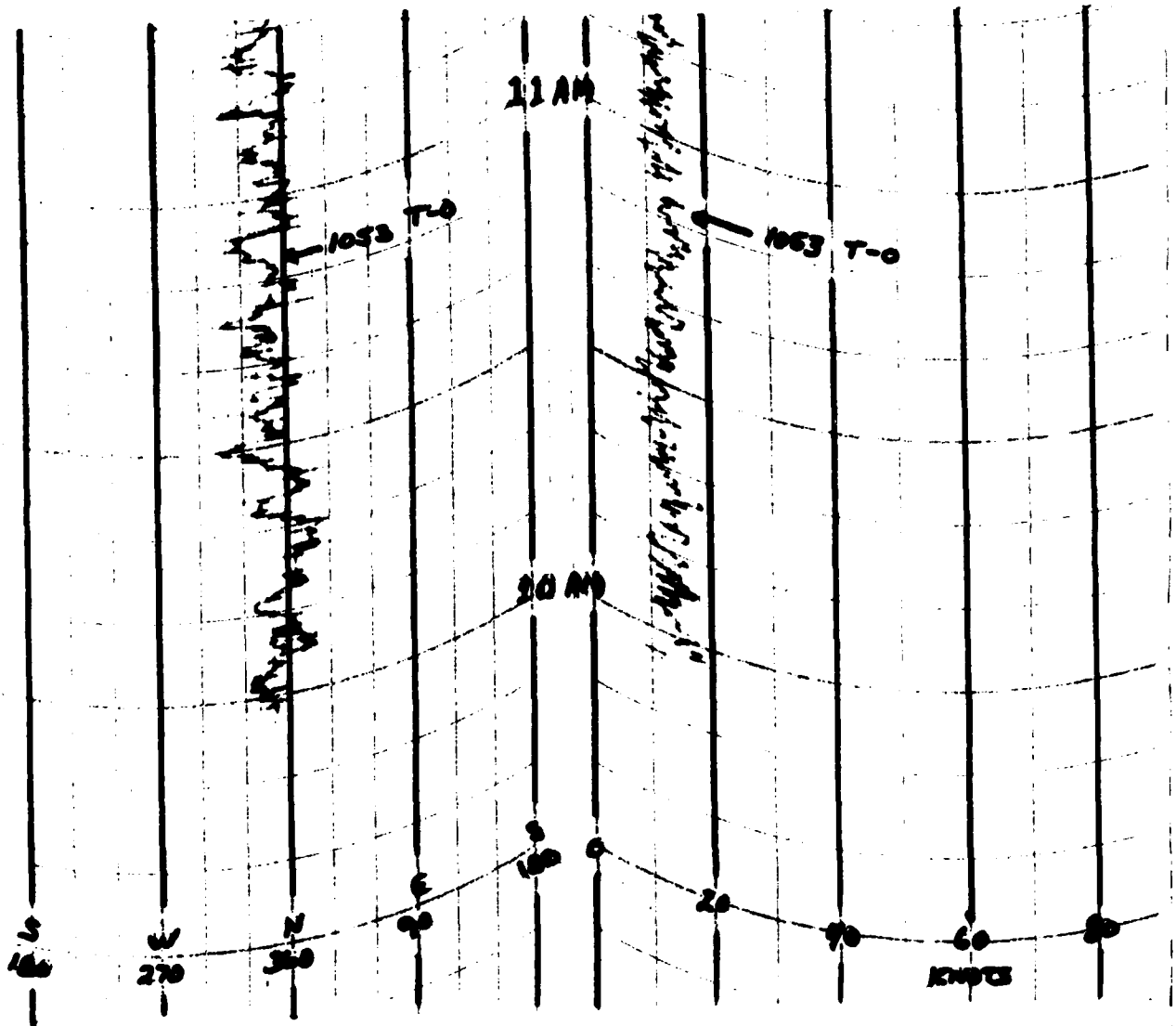

TABLE 3

ANEMOMETER DATA - 60 Ft Level of 30 Meter Tower  
X= 545,944.89 Y= 431,158.70 H= 4102.47 (BASE)

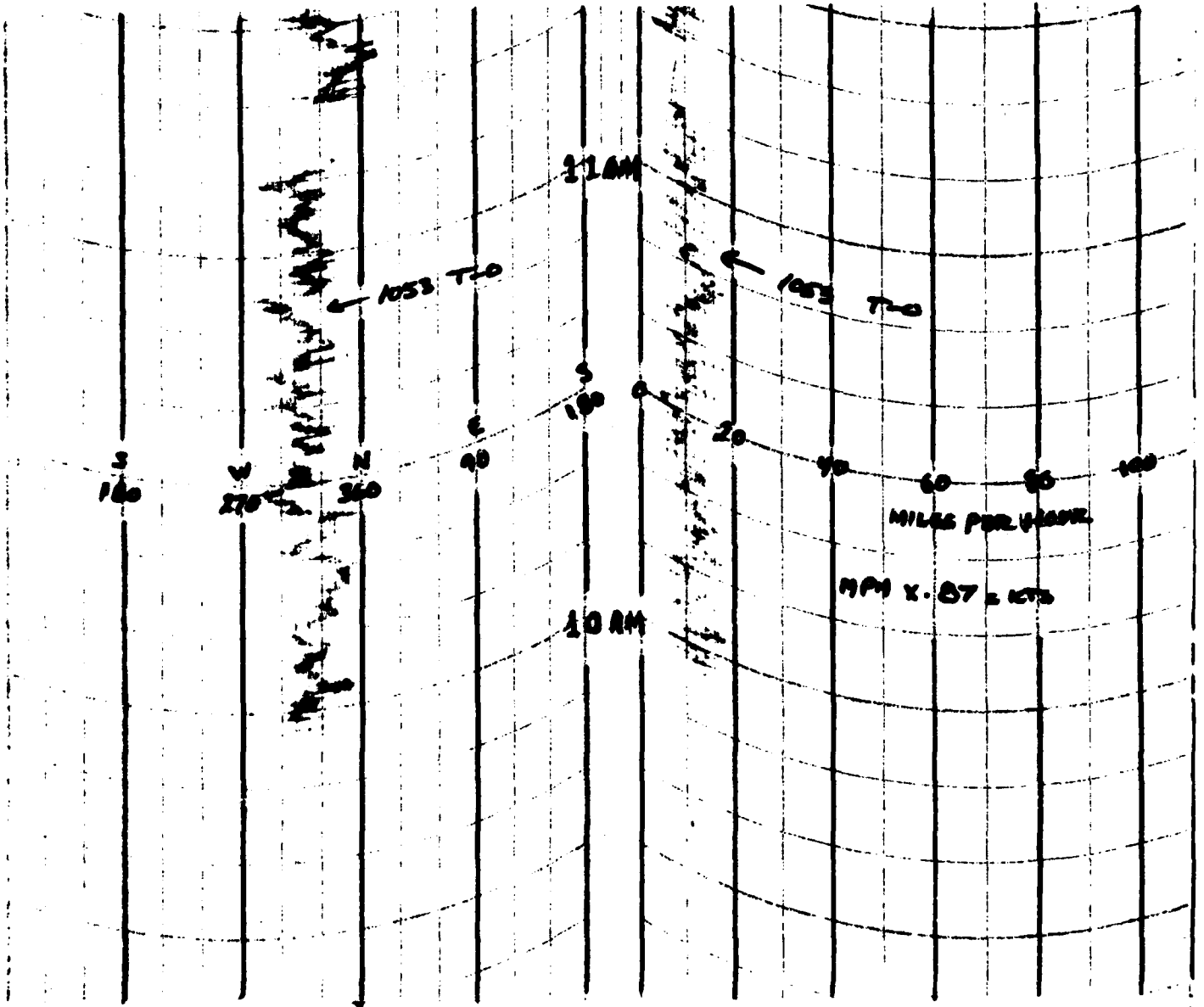
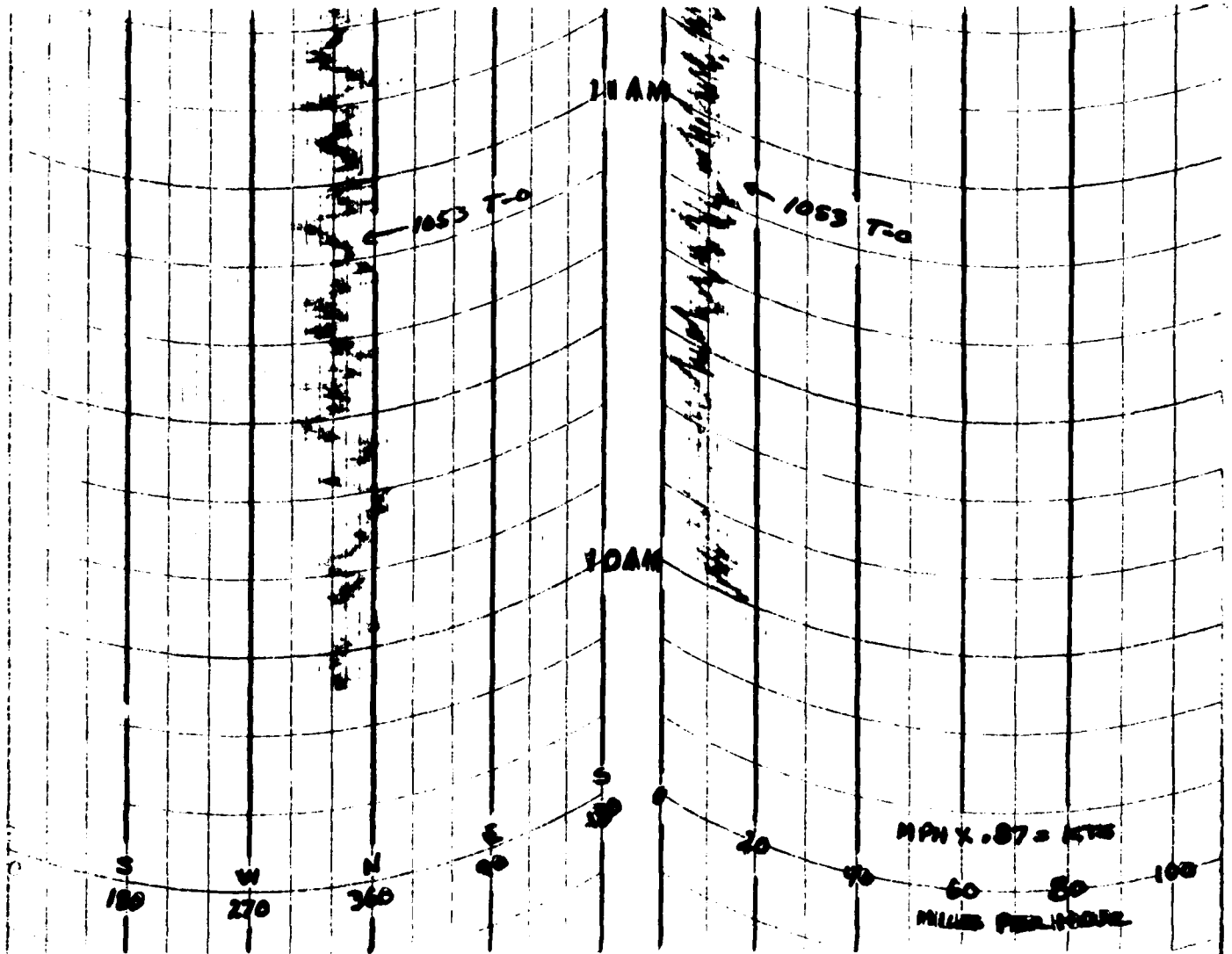

TABLE 4

ANEMOMETER DATA - 90 Ft Level of 30 Meter Tower

X= 545,944.89 Y= 431,158.70 H= 4102.47 (BASE)



## T-TIME PILOT-BALLOON MEASURED WIND DATA

DATE 09 Nov. 83

SITE: Tula Gate  
 TIME: 1053 MST  
 WSTM COORDINATES:  
 X= 546,204.20  
 Y= 430,125.39  
 H= 4,108.59

SITE: Mal  
 TIME 1054 MST  
 WSTM COORDINATES:  
 X= 509,421.05  
 Y= 497,563.78  
 H= 4,133.09

| LAYER MIDPOINT<br>METERS AGL | DIRECTION<br>DEGREES | SPEED<br>KNOTS |
|------------------------------|----------------------|----------------|
| SURFACE                      | 350                  | 14             |
| 150                          | 341                  | 18             |
| 210                          | 338                  | 15             |
| 270                          | 340                  | 16             |
| 330                          | 339                  | 17             |
| 390                          | 344                  | 16             |
| 500                          | 354                  | 16             |
| 650                          | 359                  | 18             |
| 800                          | 352                  | 19             |
| 950                          | 342                  | 18             |
| 1150                         | 349                  | 09             |
| 1350                         | 330                  | 10             |
| 1550                         | 321                  | 21             |
| 1750                         | 298                  | 20             |
| 2000                         |                      |                |

Data obtained from a Double  
 Theodolite Tracked pilot-  
 balloon observation.

| LAYER MIDPOINT<br>METERS AGL | DIRECTION<br>DEGREES | SPEED<br>KNOTS |
|------------------------------|----------------------|----------------|
| SURFACE                      | 360                  | 08             |
| 150                          | 360                  | 12             |
| 210                          | 360                  | 13             |
| 270                          | 359                  | 14             |
| 330                          | 357                  | 15             |
| 390                          | 360                  | 15             |
| 500                          | 006                  | 15             |
| 650                          | 005                  | 17             |
| 800                          | 009                  | 13             |
| 950                          | 355                  | 06             |
| 1150                         | 338                  | 08             |
| 1350                         | 349                  | 11             |
| 1550                         | 347                  | 18             |
| 1750                         | 319                  | 18             |
| 2000                         | 298                  | 23             |

Data obtained from a Single  
 Theodolite Tracked pilot-balloon  
 observation.

AIMING AND T-TIME COMPUTER MET MESSAGES

9 November 1983

RITA 0800 MST

METCM1332062

091500128880

00640015 28090880

01628020 28090870

02007022 27930843

03627018 27650803

04582018 27500755

05539012 27540710

06603020 27560667

07573025 27410627

08553033 27050589

09537028 26690553

10563028 26340518

11559032 25990486

12548032 25420440

13545034 24650384

14555035 23770333

15577040 22920288

16580033 22000248

RITA 1100 MST

METCM1332062

091800128882

00622009 28590882

01621012 28360872

02624012 28010846

03626011 27630805

04593012 27540757

05540013 27720712

06580016 27680669

07582025 27270629

08554029 26980591

09541028 26780554

10546026 26360520

11542028 25950487

12542032 25350441

13534030 24580385

14553029 23750334

15567034 22820289

16574037 21970248

STATION: ALTITUDE 4186.74 FEET MSL  
 9 NOV. 83  
 ASCENSION NO. 4  
 0800 HRS MST

SIGNIFICANT LEVEL DATA  
 3130210009  
 RITA

GEODETIC COORDINATES  
 33.18295 LAT DEG  
 106.15114 LONG DEG

TABLE 7

| PRESSURE GEOMETRIC<br>ALTITUDE<br>MILLIBARS MSL FEET | TEMPERATURE                  |                        | HALLIUM<br>PERCENT |      |
|--|------------------------------|------------------------|--------------------|------|
|  | AIR<br>DEGREES<br>CENTIGRADE | DEWPOINT<br>CENTIGRADE |                    |      |
| 887.2  | 4186.7                       | 7.0                    | -2.2               | 52.0 |
| 867.8  | 4539.1                       | 7.5                    | -3.4               | 49.0 |
| 857.0  | 5129.0                       | 5.9                    | -8.0               | 39.0 |
| 816.2  | 6216.0                       | 4.0                    | -9.3               | 37.0 |
| 786.6  | 7190.4                       | 1.9                    | -13.8              | 30.0 |
| 767.0  | 7865.4                       | .8                     | -13.2              | 34.0 |
| 754.3  | 8307.0                       | 2.0                    | -12.2              | 34.0 |
| 703.0  | 10287.2                      | 2.0                    | -16.4              | 24.0 |
| 690.5  | 10649.6                      | 2.4                    | -16.1              | 24.0 |
| 644.6  | 12474.7                      | 2.1                    | -15.4              | 29.0 |
| 617.1  | 13626.0                      | -0.3                   | -17.0              | 27.0 |
| 547.8  | 16720.1                      | -6.9                   | -22.7              | 27.0 |
| 535.8  | 17239.2                      | -8.3                   | -20.7              | 39.0 |
| 500.0  | 19039.6                      | -11.9                  | -24.2              | 35.0 |
| 441.0  | 22047.8                      | -18.7                  | -28.6              | 41.0 |
| 427.9  | 22993.3                      | -20.5                  | -31.0              | 36.0 |
| 400.0  | 24522.4                      | -25.1                  | -35.0              | 39.0 |
| 384.1  | 25489.7                      | -26.4                  | -37.5              | 34.0 |
| 317.5  | 29003.1                      | -38.9                  | -47.8              | 38.0 |
| 307.0  | 31170.1                      | -41.7                  |                    |      |
| 250.0  | 35150.3                      | -52.8                  |                    |      |
| 200.6  | 38914.6                      | -62.5                  |                    |      |
| 202.0  | 39567.7                      | -62.8                  |                    |      |
| 200.0  | 39760.7                      | -64.9                  |                    |      |



STATION ALTITUDE 4186.74 FEET MSL  
 4 NCV. M3  
 ASCENDING NO. 9

UPPER AIR DATA  
 3130210009  
 RITA

GEOMETRIC COORDINATES  
 33.18295 LAT DEG  
 106.15117 Lon DEG

TABLE 8

| GEOMETRIC ALTITUDE MSL FEET | PRESSURE MILLIBARS | AIR TEMPERATURE DEGREES CENTIGRADE | REL. HUM. PERCENT | DENSITY GM/CUBIC METER | SPEED OF SOUND KINOTS | DIRECTION OF WIND DEGREES (TH) | WIND DATA SPEED KINOTS | INDEX OF REFRACTION |
|-----------------------------|--------------------|------------------------------------|-------------------|------------------------|-----------------------|--------------------------------|------------------------|---------------------|
| 4186.7                      | 880.2              | 7.0                                | 52.0              | 1092.1                 | 652.6                 | 360.0                          | 15.0                   | 1.000268            |
| 4500.0                      | 870.1              | 7.4                                | 46.7              | 1077.9                 | 653.2                 | .5                             | 15.6                   | 1.000263            |
| 5000.0                      | 854.1              | 6.2                                | 38.2              | 1063.2                 | 651.7                 | .0                             | 16.7                   | 1.000254            |
| 5500.0                      | 838.3              | 5.3                                | 36.3              | 1047.5                 | 650.5                 | 1.0                            | 17.7                   | 1.000249            |
| 6000.0                      | 822.4              | 4.4                                | 36.8              | 1031.4                 | 649.5                 | 1.3                            | 18.8                   | 1.000245            |
| 6500.0                      | 807.5              | 3.4                                | 35.0              | 1015.0                 | 648.3                 | 3.5                            | 19.3                   | 1.000240            |
| 7000.0                      | 792.5              | 2.5                                | 31.4              | 1001.1                 | 648.9                 | 3.4                            | 20.0                   | 1.000234            |
| 7500.0                      | 777.7              | 1.4                                | 31.8              | 985.7                  | 645.9                 | 3.4                            | 19.7                   | 1.000230            |
| 8000.0                      | 763.1              | 1.2                                | 34.0              | 968.0                  | 645.6                 | 3.0                            | 18.1                   | 1.000227            |
| 8500.0                      | 748.8              | 2.0                                | 33.0              | 947.0                  | 646.6                 | 3.2                            | 16.7                   | 1.000223            |
| 9000.0                      | 734.8              | 2.0                                | 30.5              | 929.3                  | 646.6                 | 3.1                            | 14.4                   | 1.000218            |
| 9500.0                      | 721.1              | 2.0                                | 28.0              | 912.0                  | 646.6                 | 3.0                            | 13.0                   | 1.000213            |
| 10000.0                     | 707.6              | 2.0                                | 25.5              | 895.1                  | 646.5                 | 3.3                            | 12.5                   | 1.000208            |
| 10500.0                     | 694.4              | 2.2                                | 24.0              | 877.6                  | 646.8                 | 3.2                            | 12.9                   | 1.000204            |
| 11000.0                     | 681.4              | 2.5                                | 24.4              | 860.9                  | 646.9                 | 3.2                            | 15.9                   | 1.000201            |
| 11500.0                     | 668.7              | 2.5                                | 24.9              | 845.0                  | 646.9                 | 3.4                            | 19.1                   | 1.000197            |
| 12000.0                     | 656.2              | 2.2                                | 25.5              | 829.4                  | 646.6                 | 3.2                            | 22.7                   | 1.000194            |
| 12500.0                     | 644.0              | 2.0                                | 26.0              | 814.3                  | 646.6                 | 3.0                            | 26.4                   | 1.000191            |
| 13000.0                     | 631.9              | 1.0                                | 26.5              | 802.1                  | 645.4                 | 3.2                            | 28.5                   | 1.000187            |
| 13500.0                     | 620.1              | 0.0                                | 26.9              | 790.1                  | 644.1                 | 3.1                            | 29.7                   | 1.000184            |
| 14000.0                     | 608.5              | -1.1                               | 27.0              | 778.2                  | 642.9                 | 3.1                            | 30.5                   | 1.000181            |
| 14500.0                     | 596.7              | -2.2                               | 27.0              | 766.4                  | 641.6                 | 3.0                            | 30.2                   | 1.000178            |
| 15000.0                     | 585.3              | -3.2                               | 27.0              | 754.8                  | 640.3                 | 3.0                            | 30.8                   | 1.000175            |
| 15500.0                     | 574.1              | -4.3                               | 27.0              | 743.4                  | 639.0                 | 3.0                            | 28.7                   | 1.000172            |
| 16000.0                     | 563.2              | -5.4                               | 27.0              | 732.1                  | 637.7                 | 3.0                            | 27.7                   | 1.000169            |
| 16500.0                     | 552.5              | -6.4                               | 27.0              | 721.1                  | 636.5                 | 3.0                            | 27.0                   | 1.000166            |
| 17000.0                     | 541.8              | -7.7                               | 31.9              | 710.4                  | 635.0                 | 3.0                            | 26.4                   | 1.000164            |
| 17500.0                     | 531.3              | -8.8                               | 35.9              | 699.7                  | 633.6                 | 3.1                            | 27.5                   | 1.000162            |
| 18000.0                     | 520.4              | -9.8                               | 35.6              | 688.6                  | 632.4                 | 3.1                            | 28.7                   | 1.000159            |
| 18500.0                     | 510.8              | -10.8                              | 35.3              | 677.8                  | 631.2                 | 3.1                            | 30.0                   | 1.000156            |
| 19000.0                     | 500.6              | -11.8                              | 35.0              | 667.1                  | 630.0                 | 3.1                            | 31.2                   | 1.000153            |
| 19500.0                     | 490.8              | -12.9                              | 35.9              | 656.7                  | 628.6                 | 3.1                            | 32.2                   | 1.000151            |
| 20000.0                     | 481.0              | -14.1                              | 36.9              | 646.4                  | 627.2                 | 3.1                            | 32.7                   | 1.000148            |
| 20500.0                     | 471.5              | -15.2                              | 37.9              | 636.4                  | 625.9                 | 3.1                            | 33.1                   | 1.000146            |
| 21000.0                     | 462.1              | -16.3                              | 38.0              | 626.5                  | 624.5                 | 3.1                            | 32.8                   | 1.000143            |
| 21500.0                     | 452.4              | -17.5                              | 39.0              | 616.7                  | 623.1                 | 3.0                            | 32.6                   | 1.000141            |
| 22000.0                     | 443.4              | -18.6                              | 40.9              | 607.1                  | 621.7                 | 3.0                            | 31.2                   | 1.000139            |
| 22500.0                     | 434.4              | -19.7                              | 38.3              | 597.4                  | 620.4                 | 3.0                            | 29.7                   | 1.000136            |
| 23000.0                     | 426.0              | -20.8                              | 36.0              | 587.9                  | 619.0                 | 3.0                            | 29.6                   | 1.000133            |
| 23500.0                     | 417.3              | -22.2                              | 36.0              | 579.1                  | 617.2                 | 3.0                            | 29.9                   | 1.000131            |

STATION ALTITUDE 4186.74 FEET MSL  
 9 NOV. 85 0800 HRS MST  
 ASCENSION NO. 9

UPPER AIR DATA  
 3130210009  
 RITA

GEODETIC COORDINATES  
 33.10295 LAT DEG  
 106.15114 LONG DEG

TABLE 8 Con't

| GEOMETRIC ALTITUDE MSL FEET | PRESSURE MILLIBARS | AIR TEMPERATURE DEGREES, CENTIGRADE | REL. HUMIDITY PERCENT | DENSITY GM/CUBIC METER | SPEED OF SOUND KNOTS | WIND DIRECTION DEGREES(TN) | WIND SPEED KNOTS | INDEX OF REFRACTION |
|-----------------------------|--------------------|-------------------------------------|-----------------------|------------------------|----------------------|----------------------------|------------------|---------------------|
| 24000.0                     | 400.8              | -23.6                               | 36.0                  | 570.5                  | 615.3                | 306.4                      | 30.0             | 1.000129            |
| 24500.0                     | 400.4              | -25.0                               | 36.0                  | 562.0                  | 613.7                | 306.4                      | 32.2             | 1.000127            |
| 25000.0                     | 392.1              | -25.7                               | 35.0                  | 551.9                  | 612.9                | 306.1                      | 33.3             | 1.000125            |
| 25500.0                     | 383.9              | -26.4                               | 34.0                  | 542.0                  | 612.0                | 305.0                      | 34.2             | 1.000122            |
| 26000.0                     | 375.7              | -27.4                               | 34.5                  | 533.5                  | 610.2                | 305.7                      | 34.7             | 1.000120            |
| 26500.0                     | 367.7              | -29.0                               | 34.9                  | 525.1                  | 608.5                | 306.3                      | 34.7             | 1.000118            |
| 27000.0                     | 359.9              | -30.7                               | 35.4                  | 517.0                  | 606.7                | 307.3                      | 34.6             | 1.000116            |
| 27500.0                     | 352.2              | -32.1                               | 35.0                  | 508.9                  | 604.9                | 308.9                      | 34.0             | 1.000114            |
| 28000.0                     | 344.7              | -33.5                               | 36.3                  | 501.0                  | 603.1                | 310.0                      | 33.8             | 1.000112            |
| 28500.0                     | 337.3              | -34.9                               | 36.7                  | 493.2                  | 601.3                | 312.3                      | 34.9             | 1.000111            |
| 29000.0                     | 330.1              | -36.3                               | 37.2                  | 485.6                  | 599.5                | 313.9                      | 36.0             | 1.000109            |
| 29500.0                     | 323.1              | -37.8                               | 37.6                  | 478.1                  | 597.7                | 316.2                      | 38.3             | 1.000107            |
| 30000.0                     | 316.2              | -39.1                               | 35.2**                | 470.6                  | 596.0                | 318.2                      | 40.6             | 1.000105            |
| 30500.0                     | 309.2              | -40.2                               | 20.2**                | 462.4                  | 594.6                | 319.8                      | 41.7             | 1.000103            |
| 31000.0                     | 302.4              | -41.3                               | 5.3**                 | 454.4                  | 593.2                | 321.3                      | 42.0             | 1.000101            |
| 31500.0                     | 295.6              | -42.6                               |                       | 446.7                  | 591.5                | 322.8                      | 42.4             | 1.000099            |
| 32000.0                     | 288.9              | -44.0                               |                       | 439.2                  | 589.7                | 323.6                      | 41.3             | 1.000098            |
| 32500.0                     | 282.3              | -45.4                               |                       | 431.9                  | 587.9                | 324.3                      | 39.9             | 1.000096            |
| 33000.0                     | 275.9              | -46.8                               |                       | 424.7                  | 586.1                | 325.0                      | 38.5             | 1.000095            |
| 33500.0                     | 269.7              | -48.2                               |                       | 417.6                  | 584.3                | 325.4                      | 37.4             | 1.000093            |
| 34000.0                     | 263.6              | -49.6                               |                       | 410.7                  | 582.5                | 325.9                      | 36.2             | 1.000091            |
| 34500.0                     | 257.6              | -51.0                               |                       | 403.9                  | 580.7                | 326.3                      | 35.0             | 1.000090            |
| 35000.0                     | 251.7              | -52.4                               |                       | 397.2                  | 578.8                | 326.7                      | 33.4             | 1.000088            |
| 35500.0                     | 245.8              | -53.7                               |                       | 390.2                  | 577.1                | 327.1                      | 31.8             | 1.000087            |
| 36000.0                     | 240.0              | -55.0                               |                       | 383.2                  | 575.4                | 328.0                      | 30.3             | 1.000085            |
| 36500.0                     | 234.3              | -56.3                               |                       | 376.3                  | 573.7                | 329.0                      | 28.8             | 1.000084            |
| 37000.0                     | 228.7              | -57.6                               |                       | 369.6                  | 572.0                | 329.1                      | 29.0             | 1.000082            |
| 37500.0                     | 223.3              | -58.9                               |                       | 363.0                  | 570.3                | 328.5                      | 30.2             | 1.000081            |
| 38000.0                     | 218.0              | -60.1                               |                       | 356.5                  | 568.6                | 328.0                      | 32.1             | 1.000079            |
| 38500.0                     | 212.8              | -61.4                               |                       | 350.1                  | 566.9                | 327.7                      | 34.8             | 1.000078            |
| 39000.0                     | 207.7              | -62.5                               |                       | 343.6                  | 565.4                |                            |                  | 1.000077            |
| 39500.0                     | 202.7              | -62.8                               |                       | 335.6                  | 563.1                |                            |                  | 1.000075            |

\*\* AT LAST ONE ASSUMED RELATIVE HUMIDITY VALUE WAS USED IN THE INTERPOLATION.

STATION ALTITUDE 1186.74 FEET HSL  
 4 NOV. 83  
 ASCENSION ISL.

MANDATORY LEVELS  
 3130210009  
 RITA

GEOGRAPHIC COORDINATES  
 33.18295 LAT DEG  
 106.15114 LONG DEG

TABLE 9

| PRESSURE<br>MILLIBARS | GEOPOTENTIAL<br>FEET | AIR TEMPERATURE<br>DEGREES CENTIGRADE | TEMPERATURE<br>DEWPOINT<br>DEGREES CENTIGRADE | REL. HUMIDITY<br>PERCENT | WIND DATA<br>DIRECTION<br>DEGREES (TN) | SPEED<br>KNOTS |
|-----------------------|----------------------|---------------------------------------|---|--------------------------|--|----------------|
| 850.0                 | 5126.                | 5.9                                   | -4.0  | 36.                      | 07                                     | 16.9           |
| 800.0                 | 6745.                | 2.0                                   | -11.7   | 33.                      | 352.3                                  | 19.6           |
| 750.0                 | 8451.                | 2.0                                   | -12.5   | 33.                      | 321.3                                  | 17.0           |
| 700.0                 | 10278.               | 2.0                                   | -16.4   | 24.                      | 310.8                                  | 12.3           |
| 650.0                 | 12241.               | 2.1                                   | -15.4   | 26.                      | 331.6                                  | 24.6           |
| 600.0                 | 14347.               | -1.9                                  | -18.3   | 27.                      | 311.0                                  | 30.3           |
| 550.0                 | 16507.               | -6.7                                  | -22.5   | 27.                      | 305.9                                  | 26.9           |
| 500.0                 | 19014.               | -11.9                                 | -24.2   | 35.                      | 315.4                                  | 31.3           |
| 450.0                 | 21631.               | -17.8                                 | -28.0   | 40.                      | 309.3                                  | 32.3           |
| 400.0                 | 24443.               | -25.1                                 | -35.3   | 36.                      | 306.4                                  | 32.2           |
| 350.0                 | 27625.               | -32.5                                 | -42.5   | 36.                      | 309.5                                  | 33.8           |
| 300.0                 | 31118.               | -41.7                                 |   |                          | 321.8                                  | 42.1           |
| 250.0                 | 35076.               | -52.8                                 |   |                          | 326.8                                  | 33.0           |
| 200.0                 | 39676.               | -64.9                                 |   |                          |  |                |

\*\* AT LEAST ONE ASSUMED RELATIVE HUMIDITY VALUE WAS USED IN THE INTERPOLATION.

STATION: ALTITUDE 4146.74 FEET ASL  
 4 NOV. 63  
 ASCENDING HD. 19

SIGNIFICANT LEVEL DATA  
 3100210010  
 RITA

GEOLOGIC COORDINATES  
 33.1829° LAT DEG  
 106.15114° LONG DEG

TABLE 10

| PRESSURE<br>MILLIBARS | GEOLOGIC<br>ALTITUDE<br>MEL FEET | TEMPERATURE<br>AIR<br>DEGREES<br>CENTIGRADE | REL. HUM.<br>PERCENT |
|-----------------------|----------------------------------|---|----------------------|
| 881.2                 | 4130.7                           | 11.7  | 2.7                  |
| 863.7                 | 4765.2                           | 8.3   | -11.1                |
| 850.0                 | 5197.6                           | 7.1   | -11.1                |
| 803.5                 | 6703.4                           | 2.5   | -13.7                |
| 794.3                 | 7009.0                           | 2.3   | -15.2                |
| 782.6                 | 7401.6                           | 1.0   | -17.8                |
| 765.8                 | 8113.0                           | 1.3   | -19.1                |
| 740.0                 | 8530.1                           | 2.6   | -17.5                |
| 720.0                 | 8982.3                           | 3.8   | -17.7                |
| 715.1                 | 9795.5                           | 3.5   | -18.5                |
| 700.0                 | 10364.7                          | 4.1   | -18.0                |
| 671.7                 | 11460.8                          | 4.1   | -17.4                |
| 621.7                 | 13511.4                          | -1.6  | -21.6                |
| 587.2                 | 14993.0                          | -4.1  | -24.8                |
| 578.4                 | 15389.7                          | -3.6  | -24.4                |
| 565.9                 | 15950.5                          | -4.2  | -19.9                |
| 500.0                 | 19117.1                          | -12.3                                       | -26.3                |
| 475.1                 | 20394.1                          | -15.2                                       | -27.2                |
| 444.1                 | 22057.9                          | -19.5                                       | -25.6                |
| 437.8                 | 22400.5                          | -20.5                                       | -28.0                |
| 432.9                 | 22680.4                          | -20.9                                       | -30.4                |
| 400.0                 | 24587.5                          | -24.8                                       | -35.2                |
| 396.7                 | 24785.6                          | -25.3                                       | -36.2                |
| 370.9                 | 25875.6                          | -28.4                                       | -34.0                |
| 353.1                 | 27225.4                          | -32.6                                       | -41.3                |
| 340.7                 | 28351.7                          | -34.2                                       | -45.1                |
| 317.3                 | 29975.3                          | -38.8                                       | -49.2                |
| 300.0                 | 31230.9                          | -43.0                                       |                      |
| 250.0                 | 35190.0                          | -53.0                                       |                      |
| 234.3                 | 36550.5                          | -56.5                                       |                      |
| 220.1                 | 37482.2                          | -58.7                                       |                      |
| 200.0                 | 39000.5                          | -64.2                                       |                      |

GEODLTIC COORDINATES  
 53.1629, LAT DEG  
 106.35114, LONG DEG

UPPER AIR DATA  
 3130210010  
 RITA

TABLE 11

RATIO: ALTITUDE 4186.74 FEET ISL  
 9 NOV. 65 1100 HRS MST  
 ASCENDING NO. 10

| GEOMETRIC ALTITUDE<br>FSL FEET | PRESSURE<br>MILLIBARS | AIR TEMPERATURE<br>DEGREES CENTIGRADE | REL. HUM. PERCENT | DENSITY<br>GM/CM <sup>3</sup><br>METER | SPEED OF SOUND<br>KNOTS | DIRECTION<br>DEGREES(TN) | WIND DATA<br>SPEED<br>KNOTS | INDEX<br>OF<br>REFRACTION |
|--------------------------------|-----------------------|---------------------------------------|-------------------|--|-------------------------|--------------------------|-----------------------------|---------------------------|
| 4186.7                         | 882.2                 | 11.7                                  | 54.0              | 1075.5                                 | 658.6                   | 350.0                    | 8.9                         | 1.000274                  |
| 4500.0                         | 872.1                 | 9.9                                   | 37.8              | 1071.4                                 | 650.0                   | 350.6                    | 9.5                         | 1.000260                  |
| 5000.0                         | 853.2                 | 7.6                                   | 25.1              | 1061.0                                 | 653.2                   | 351.9                    | 10.4                        | 1.000249                  |
| 5500.0                         | 840.5                 | 6.2                                   | 26.6              | 1047.0                                 | 651.5                   | 352.9                    | 11.3                        | 1.000245                  |
| 6000.0                         | 824.6                 | 4.6                                   | 27.6              | 1033.3                                 | 649.7                   | 353.7                    | 12.2                        | 1.000242                  |
| 6500.0                         | 809.6                 | 3.1                                   | 28.6              | 1019.9                                 | 647.9                   | 351.3                    | 12.4                        | 1.000238                  |
| 7000.0                         | 794.6                 | 2.3                                   | 26.1              | 1004.0                                 | 646.9                   | 345.8                    | 12.0                        | 1.000233                  |
| 7500.0                         | 779.7                 | 1.0                                   | 22.6              | 989.9                                  | 645.3                   | 340.1                    | 11.7                        | 1.000228                  |
| 8000.0                         | 765.1                 | 1.3                                   | 20.5              | 970.6                                  | 645.6                   | 338.4                    | 11.3                        | 1.000223                  |
| 8500.0                         | 750.8                 | 2.3                                   | 20.4              | 948.0                                  | 647.1                   | 327.9                    | 11.2                        | 1.000219                  |
| 9000.0                         | 735.8                 | 3.3                                   | 19.8              | 927.5                                  | 648.1                   | 321.0                    | 11.3                        | 1.000214                  |
| 9500.0                         | 723.1                 | 3.7                                   | 18.6              | 909.2                                  | 648.4                   | 313.5                    | 11.7                        | 1.000210                  |
| 10000.0                        | 709.6                 | 3.7                                   | 18.0              | 892.2                                  | 648.5                   | 306.3                    | 12.3                        | 1.000206                  |
| 10500.0                        | 696.5                 | 4.1                                   | 18.1              | 874.4                                  | 648.9                   | 310.2                    | 13.0                        | 1.000202                  |
| 11000.0                        | 683.5                 | 4.1                                   | 18.6              | 858.2                                  | 649.0                   | 315.7                    | 13.8                        | 1.000199                  |
| 11500.0                        | 670.9                 | 4.0                                   | 19.0              | 842.5                                  | 648.9                   | 321.7                    | 15.9                        | 1.000195                  |
| 12000.0                        | 658.3                 | 2.6                                   | 19.3              | 830.9                                  | 647.2                   | 326.5                    | 18.6                        | 1.000192                  |
| 12500.0                        | 646.0                 | 1.2                                   | 19.5              | 819.5                                  | 645.5                   | 327.6                    | 21.0                        | 1.000189                  |
| 13000.0                        | 633.8                 | -0.2                                  | 19.7              | 808.3                                  | 643.9                   | 325.7                    | 22.8                        | 1.000186                  |
| 13500.0                        | 622.0                 | -1.6                                  | 20.0              | 797.3                                  | 642.2                   | 324.0                    | 24.7                        | 1.000183                  |
| 14000.0                        | 610.1                 | -2.4                                  | 19.3              | 784.6                                  | 641.2                   | 319.4                    | 26.5                        | 1.000180                  |
| 14500.0                        | 598.5                 | -3.3                                  | 18.7              | 772.1                                  | 640.2                   | 315.4                    | 28.4                        | 1.000177                  |
| 15000.0                        | 587.2                 | -4.1                                  | 18.0              | 759.8                                  | 639.2                   | 310.8                    | 28.7                        | 1.000174                  |
| 15500.0                        | 575.9                 | -3.7                                  | 19.9              | 744.2                                  | 639.7                   | 306.8                    | 29.0                        | 1.000171                  |
| 16000.0                        | 564.9                 | -4.3                                  | 28.0              | 731.4                                  | 639.0                   | 305.2                    | 28.3                        | 1.000169                  |
| 16500.0                        | 554.0                 | -5.6                                  | 28.3              | 720.7                                  | 637.5                   | 304.5                    | 27.6                        | 1.000167                  |
| 17000.0                        | 543.2                 | -6.9                                  | 29.7              | 710.2                                  | 635.9                   | 306.6                    | 27.2                        | 1.000164                  |
| 17500.0                        | 532.7                 | -8.2                                  | 29.0              | 699.8                                  | 634.4                   | 307.6                    | 26.8                        | 1.000161                  |
| 18000.0                        | 522.4                 | -9.4                                  | 29.3              | 689.6                                  | 632.8                   | 306.7                    | 26.2                        | 1.000158                  |
| 18500.0                        | 512.2                 | -10.7                                 | 29.6              | 679.6                                  | 631.3                   | 305.7                    | 26.0                        | 1.000156                  |
| 19000.0                        | 502.3                 | -12.0                                 | 29.9              | 669.7                                  | 629.7                   | 304.8                    | 26.7                        | 1.000153                  |
| 19500.0                        | 492.4                 | -13.2                                 | 31.5              | 659.4                                  | 628.3                   | 304.3                    | 27.6                        | 1.000151                  |
| 20000.0                        | 482.6                 | -14.3                                 | 33.5              | 649.2                                  | 626.9                   | 304.9                    | 28.8                        | 1.000148                  |
| 20500.0                        | 473.1                 | -15.5                                 | 36.4              | 639.2                                  | 625.5                   | 305.3                    | 29.9                        | 1.000146                  |
| 21000.0                        | 463.6                 | -16.8                                 | 43.0              | 629.5                                  | 624.0                   | 305.1                    | 30.0                        | 1.000144                  |
| 21500.0                        | 454.3                 | -18.1                                 | 49.6              | 620.0                                  | 622.4                   | 304.9                    | 30.0                        | 1.000142                  |
| 22000.0                        | 445.1                 | -19.4                                 | 56.2              | 610.6                                  | 620.8                   | 304.9                    | 31.1                        | 1.000140                  |
| 22500.0                        | 436.1                 | -20.6                                 | 47.0              | 601.4                                  | 619.2                   | 305.0                    | 32.5                        | 1.000137                  |
| 23000.0                        | 427.2                 | -21.6                                 | 41.2              | 591.3                                  | 618.1                   | 304.8                    | 33.5                        | 1.000134                  |
| 23500.0                        | 418.4                 | -22.6                                 | 39.0              | 581.5                                  | 616.8                   | 304.3                    | 34.2                        | 1.000132                  |

STATION: ALTITUDE 4136.74 FEET MSL  
 9 NOV. 63  
 ASCENSION NO. 10

UPPER AIR DATA  
 3130210010  
 RITA

GEODETIC COORDINATES  
 33.10295 LAT DEG  
 106.15114 LONG DEG

TABLE 11 Con't

| GEOMETRIC ALTITUDE<br>MSL FEET | PRESSURE<br>MILLIBARS | TEMPERATURE<br>AIR DEGREES<br>CENTIGRADE | REL. HUM.<br>PERCENT | DENSITY<br>GM/CUBIC<br>METER | SPEED OF<br>SOUND<br>KNOTS | DIRECTION<br>DEGREES (TH) | WIND DATA<br>SPEED<br>KNOTS | INDEX<br>OF<br>REFRACTION |
|--------------------------------|-----------------------|--|----------------------|------------------------------|----------------------------|---------------------------|-----------------------------|---------------------------|
| 24000.0                        | 409.9                 | -23.6                                    | 38.5                 | 572.0                        | 615.5                      | 303.9                     | 34.8                        | 1.000150                  |
| 24500.0                        | 401.5                 | -24.6                                    | 37.2                 | 562.0                        | 614.3                      | 303.2                     | 33.6                        | 1.000127                  |
| 25000.0                        | 393.1                 | -25.9                                    | 39.5                 | 553.8                        | 612.7                      | 302.3                     | 31.6                        | 1.000125                  |
| 25500.0                        | 384.9                 | -27.3                                    | 50.1                 | 545.4                        | 610.9                      | 301.2                     | 29.7                        | 1.000124                  |
| 26000.0                        | 376.9                 | -28.7                                    | 56.7                 | 537.0                        | 609.2                      | 299.5                     | 28.3                        | 1.000122                  |
| 26500.0                        | 368.9                 | -30.0                                    | 51.6                 | 528.4                        | 607.6                      | 300.2                     | 28.5                        | 1.000119                  |
| 27000.0                        | 361.1                 | -31.3                                    | 46.4                 | 520.0                        | 606.0                      | 303.1                     | 30.4                        | 1.000117                  |
| 27500.0                        | 353.5                 | -32.5                                    | 41.3                 | 511.7                        | 604.4                      | 306.9                     | 30.0                        | 1.000115                  |
| 28000.0                        | 345.9                 | -33.5                                    | 35.8                 | 502.8                        | 603.1                      | 310.0                     | 31.1                        | 1.000113                  |
| 28500.0                        | 338.5                 | -34.6                                    | 32.0                 | 494.3                        | 601.7                      | 312.8                     | 30.0                        | 1.000111                  |
| 29000.0                        | 331.2                 | -36.0                                    | 32.0                 | 486.3                        | 599.9                      | 313.7                     | 27.9                        | 1.000109                  |
| 29500.0                        | 324.0                 | -37.5                                    | 32.0                 | 478.8                        | 598.1                      | 314.2                     | 26.7                        | 1.000107                  |
| 30000.0                        | 317.0                 | -38.9                                    | 31.4**               | 471.3                        | 596.3                      | 314.0                     | 26.3                        | 1.000105                  |
| 30500.0                        | 310.0                 | -40.6                                    | 18.6**               | 464.2                        | 594.2                      | 315.0                     | 28.1                        | 1.000104                  |
| 31000.0                        | 303.1                 | -42.2                                    | 5.9**                | 457.3                        | 592.0                      | 315.5                     | 31.2                        | 1.000102                  |
| 31500.0                        | 296.3                 | -43.7                                    |                      | 449.8                        | 590.1                      | 317.4                     | 34.0                        | 1.000100                  |
| 32000.0                        | 289.6                 | -44.9                                    |                      | 442.0                        | 588.5                      | 318.0                     | 36.6                        | 1.000098                  |
| 32500.0                        | 283.0                 | -46.2                                    |                      | 434.4                        | 586.9                      | 318.7                     | 38.4                        | 1.000097                  |
| 33000.0                        | 276.5                 | -47.5                                    |                      | 426.9                        | 585.3                      | 319.7                     | 38.6                        | 1.000095                  |
| 33500.0                        | 270.2                 | -48.7                                    |                      | 419.3                        | 583.0                      | 320.6                     | 38.8                        | 1.000093                  |
| 34000.0                        | 264.1                 | -50.0                                    |                      | 412.3                        | 582.0                      | 321.5                     | 38.1                        | 1.000092                  |
| 34500.0                        | 258.1                 | -51.3                                    |                      | 405.2                        | 580.3                      | 322.5                     | 37.2                        | 1.000090                  |
| 35000.0                        | 252.2                 | -52.5                                    |                      | 398.2                        | 578.7                      | 323.2                     | 36.3                        | 1.000089                  |
| 35500.0                        | 246.3                 | -53.8                                    |                      | 391.2                        | 577.0                      | 323.4                     | 35.6                        | 1.000087                  |
| 36000.0                        | 240.6                 | -55.1                                    |                      | 384.3                        | 575.3                      | 323.6                     | 34.9                        | 1.000086                  |
| 36500.0                        | 234.9                 | -56.4                                    |                      | 377.5                        | 573.6                      | 323.3                     | 33.7                        | 1.000084                  |
| 37000.0                        | 229.4                 | -57.6                                    |                      | 370.6                        | 572.0                      | 322.9                     | 32.6                        | 1.000083                  |
| 37500.0                        | 223.9                 | -58.7                                    |                      | 363.8                        | 570.4                      | 323.3                     | 32.1                        | 1.000081                  |
| 38000.0                        | 218.5                 | -59.9                                    |                      | 357.0                        | 568.9                      | 324.3                     | 32.0                        | 1.000080                  |
| 38500.0                        | 213.2                 | -61.1                                    |                      | 350.3                        | 567.3                      |                           |                             | 1.000078                  |
| 39000.0                        | 208.1                 | -62.3                                    |                      | 343.7                        | 565.7                      |                           |                             | 1.000077                  |
| 39500.0                        | 203.0                 | -63.5                                    |                      | 337.3                        | 564.1                      |                           |                             | 1.000075                  |

\*\* AT LAST ONE ASSUMED RELATIVE HUMIDITY VALUE WAS USED IN THE INTERPOLATION.

STATION ALTITUDE 4186.74 FEET ASL  
 9 NOV. 85 1100 HRG. PST  
 ASCENSION IS. 10

MANDATORY LEVELS  
 3130210010  
 RITA

GEODETIC COORDINATES  
 53.1429, LAT DEG  
 106.1511, LONG DEG

TABLE 12

| PRESSURE GEOPHYSICAL |        | TEMPERATURE               | REL. HUM. | WIND DATA                |                |
|----------------------|--------|---------------------------|-----------|--------------------------|----------------|
| MILLIBARS            | FEET   | AIR DEGREES<br>CENTIGRADE | PERCENT   | DIRECTION<br>DEGREES(TN) | SPEED<br>KNOTS |
| 850.0                | 5174.  | 7.1                       | 26.       | 352.3                    | 10.0           |
| 800.0                | 6814.  | 2.4                       | 28.       | 347.7                    | 12.2           |
| 750.0                | 8519.  | 2.6                       | 21.       | 327.6                    | 11.2           |
| 700.0                | 10355. | 4.1                       | 16.       | 308.6                    | 12.8           |
| 650.0                | 12327. | 1.7                       | 19.       | 326.4                    | 20.4           |
| 600.0                | 14422. | -3.2                      | 19.       | 315.9                    | 28.1           |
| 550.0                | 16672. | -6.1                      | 28.       | 305.3                    | 27.5           |
| 500.0                | 19071. | -12.3                     | 30.       | 304.6                    | 26.9           |
| 450.0                | 21703. | -18.7                     | 53.       | 304.9                    | 30.3           |
| 400.0                | 24548. | -24.8                     | 37.       | 303.1                    | 35.3           |
| 350.0                | 27681. | -33.0                     | 39.       | 308.0                    | 30.9           |
| 300.0                | 31171. | -41.0                     |           | 316.9                    | 32.5           |
| 250.0                | 35116. | -53.0                     |           | 323.3                    | 30.1           |
| 200.0                | 39714. | -64.2                     |           |                          |                |

\*\* AT LEAST ONE ASSUMED RELATIVE HUMIDITY VALUE WAS USED IN THE INTERPOLATION.

Reproduced from  
 best available copy.

