

AD-A136 652

DESCRIPTION AND EVALUATION OF THE CULTURAL RESOURCES  
WITHIN MATHEWS CANYO. (U) CALIFORNIA UNIV RIVERSIDE  
ARCHAEOLOGICAL RESEARCH UNIT H WELLS 30 SEP 77

1/1

UNCLASSIFIED

UCRARU-232 DACW09-77-C-0037

F/G 5/6

NL

END

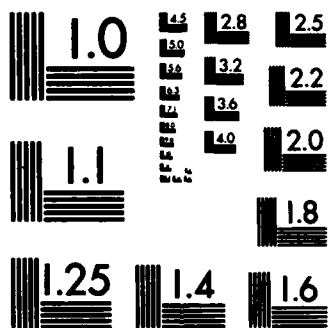

MICROCOPY RESOLUTION TEST CHART  
NATIONAL BUREAU OF STANDARDS-1963-A

AD-A136652

DESCRIPTION AND EVALUATION OF THE CULTURAL RESOURCES  
WITHIN MATHEWS CANYON AND PINE CANYON,  
LINCOLN COUNTY, NEVADA

CULTURAL RESOURCES REPORT

APPENDIX

By:

Helen Wells  
Archaeological Research Unit  
University of California  
Riverside, CA 92521

UCRARU #232

For:

U.S. Army Corps of Engineers  
Environmental Planning Section  
300 North Los Angeles Street  
Los Angeles, CA 90053

Contract No. DACW09-77-C-0037

R. E. Taylor, Principal Investigator

DTIC  
ELECTE  
S JAN 10 1984  
A

This document has been approved  
for public release and sale; its  
distribution is unlimited.

September 30, 1977

84 01 10 038

DTIC FILE COPY

REPORT DOCUMENTATION PAGE		READ INSTRUCTIONS BEFORE COMPLETING FORM
1. REPORT NUMBER	2. GOVT ACCESSION NO. 11-A136 65	3. RECIPIENT'S CATALOG NUMBER
4. TITLE (and Subtitle) DESCRIPTION AND EVALUATION OF THE CULTURAL RESOURCES WITHIN MATHEWS CANYON AND PINE CANYON, LINCOLN COUNTY, NEVADA CULTURAL RESOURCES REPORT APPENDIX		5. TYPE OF REPORT & PERIOD COVERED
		6. PERFORMING ORG. REPORT NUMBER
7. AUTHOR(s) HELEN WELLS, ARCHAEOLOGICAL RESEARCH UNIT, UNIVERSITY OF CALIFORNIA, RIVERSIDE, CA 92521		8. CONTRACT OR GRANT NUMBER(s) DACW09-77-C-0037
9. PERFORMING ORGANIZATION NAME AND ADDRESS US ARMY CORPS OF ENGINEERS ENVIRONMENTAL PLANNING SECTION, 300 NORTH LOS ANGELES ST, LOS ANGELES, CA 90053		10. PROGRAM ELEMENT, PROJECT, TASK AREA & WORK UNIT NUMBERS
11. CONTROLLING OFFICE NAME AND ADDRESS US ARMY CORPS OF ENGINEERS ENVIRONMENTAL PLANNING SECTION, 300 NORTH LOS ANGELES ST, LOS ANGELES, CA 90053		12. REPORT DATE 30 SEPTEMBER 1977
		13. NUMBER OF PAGES
14. MONITORING AGENCY NAME & ADDRESS (if different from Controlling Office)		15. SECURITY CLASS. (of this report)  UNCLASSIFIED
		15a. DECLASSIFICATION/DOWNGRADING SCHEDULE
16. DISTRIBUTION STATEMENT (of this Report) Approved for public release; distribution unlimited.		
17. DISTRIBUTION STATEMENT (of the abstract entered in Block 20, if different from Report)		
18. SUPPLEMENTARY NOTES Copies are obtainable from the National Technical Information Services, Springfield, VA 22151		
19. KEY WORDS (Continue on reverse side if necessary and identify by block number)		
20. ABSTRACT (Continue on reverse side if necessary and identify by block number)		

DESCRIPTION AND EVALUATION OF THE CULTURAL RESOURCES  
WITHIN MATHEWS CANYON AND PINE CANYON,  
LINCOLN COUNTY, NEVADA

CULTURAL RESOURCES REPORT

APPENDIX

By:

Helen Wells  
Archaeological Research Unit  
University of California  
Riverside, CA 92521

UCRARU #232

For:

U. S. Army Corps of Engineers  
Environmental Planning Section  
300 North Los Angeles Street  
Los Angeles, CA 90053

Contract No. DACW09-77-C-0037

Accession For	
NTIS GRA&I	<input checked="" type="checkbox"/>
ERIC TAB	<input type="checkbox"/>
Unannounced	<input type="checkbox"/>
Justification	
By	
Distribution/	
Availability Codes	
Dist	Avail and/or Special
AI	



R. E. Taylor, Principal Investigator

September 30, 1977

APPENDIX  
TABLE OF CONTENTS

Cost Estimates

Site Maps

Tabular Inventory

Site Records

## TIME AND COST ESTIMATES

The following time and cost estimates for additional survey, systematic surface collection, and subsurface testing of sites at Mathews Canyon assumes: (1) that all the work is accomplished in the course of one field expedition, and (2) current salary and equipment costs do not increase before the work is undertaken.

### I. Field Work

Project Director: 9 days @ \$80/day	\$ 720	
Crew of 3 persons @ \$40/person-day	1080	
Transportation: Wgn for 9 days @ \$8/day; 1025 mi. @ 13¢/mile	205	
Per Diem: 4 persons @ \$20/day for 9 days	<u>720</u>	\$2725

### II. Lab Work, Analysis and Report Preparation

Project Director: 5 days @ \$80/day	\$ 400	
Lab personnel: 10 person-days @ \$40/day	<u>400</u>	800

### III. Miscellaneous

(Administrative Assistant, Sr. Drafting Technician, supplies and expendable equipment, etc.)

\$ 500

### IV. University Overhead

\$ 850      850

**TOTAL ESTIMATED BUDGET**

**\$4875**

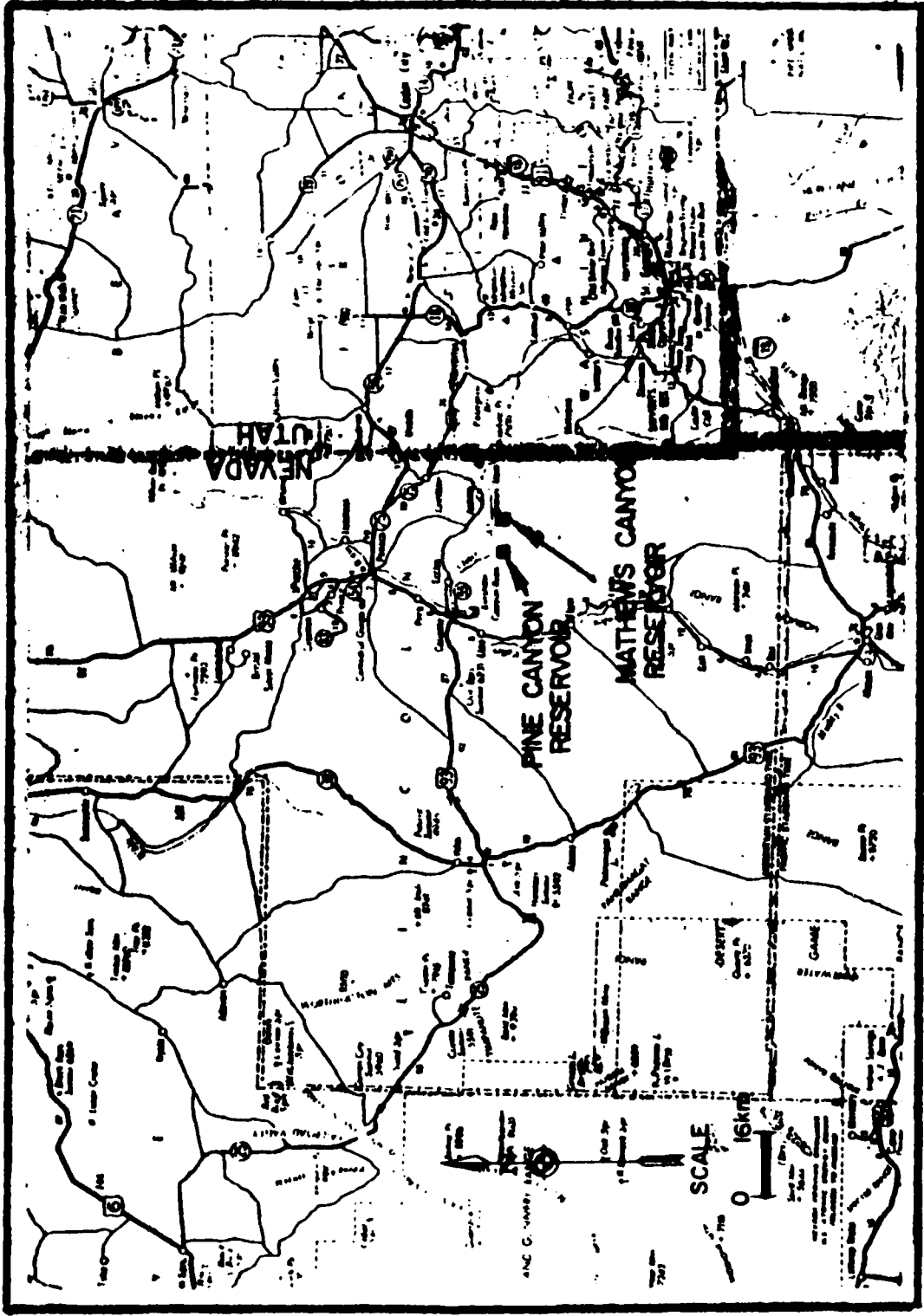

Map 1 - Pine Canyon Reservoir and Mathews Canyon Reservoir, Colorado River Basin, Nevada.



# PINE CANYON RESERVOIR

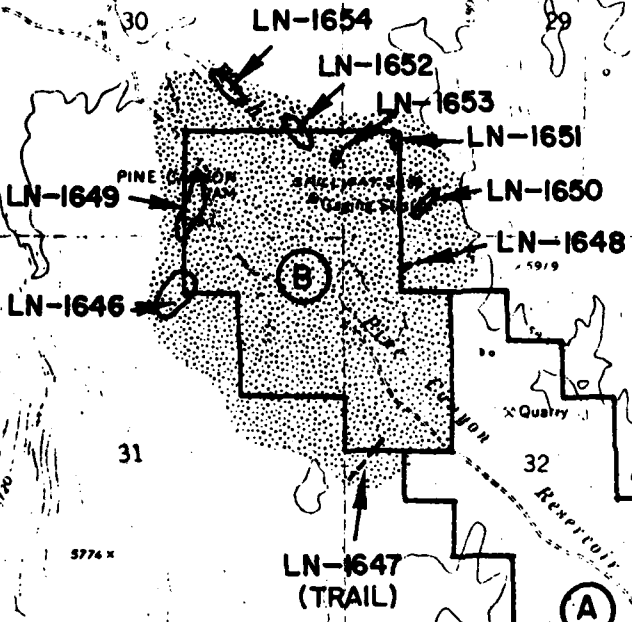

## LEGEND

 — AREA SURVEYED

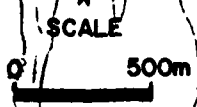

FIFE MOUNTAIN QUADRANGLE  
NEVADA-LINCOLN CO.  
7.5 MINUTE SERIES (TOPOGRAPHIC)

Map 2

Wash

Pine Wash Well 5748

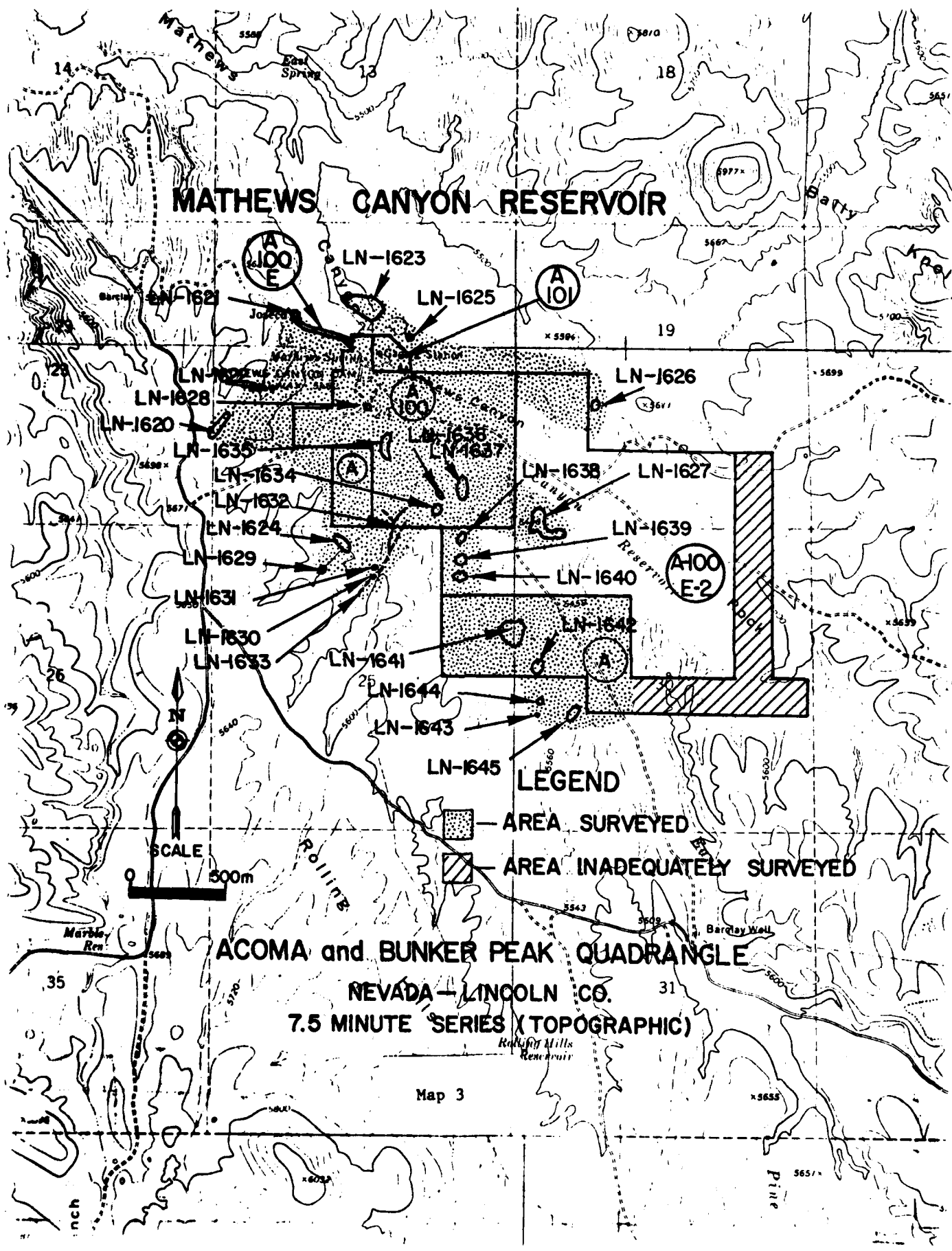

TABULAR INVENTORY

Site #	Township	Range	1/4 Section	UTM	Type	Size	Preservation	Ownership
<u>Pine Canyon</u>								
LN-1646	5S	69E	NE31	737580 ME 4150580 MN	Campsite	100X100M	Good	ACE
LN-1647	5S	69E	SE31	738260 ME 4149980 MN	Trail	5X300M	Good	ACE
LN-1648	5S	69E	NW32	738440 ME 4150700 MN	Rock ring	2X1.5M	Good	ACE
LN-1649	5S	69E	SE30	737640 ME 4150940 MN	Lithic	50X30M	Good	ACE
LN-1650	5S	69E	SE29	738500 ME 4150940 MN	Lithic	50X20M	Good	ACE
LN-1651	5S	69E	SW29	738400 ME 4151160 MN	Lithic	100X100M	Good	ACE
LN-1652	5S	69E	SE30	738020 ME 4151200 MN	Lithic	100X30M	Good	ACE
LN-1653	5S	69E	SE30	738160 ME 4151100 MN	Lithic	30X30M	Good	ACE
LN-1654	5S	69E	SE30	737780 ME 4151360 MN	Petroglyph	-	Good	ACE
<u>Mathews Canyon</u>								
LN-1620	5S	69E	SW24	744620 ME 4153320 MN	Campsite	200X50M	Good	Unknown
LN-1621	5S	69E	SW24	745000 ME 4153920 MN	Historic	300X300M	Good	Ross W. Mathews, et al.
LN-1622	5S	69E	SW24	744920 ME 4153520 MN	Lithic	30X30M	Good	Unknown
LN-1623	5S	69E	NW, NE 24	745380 ME 4154000 MN	Lithic	250X200M	Good	ACE
LN-1624	5S	69E	NW25	745300 MN 4152720 ME	Campsite	30X120M	Good	Unknown
LN-1625	5S	69E	NE24	745620 ME 4153820 MN	Lithic	30X30M	Good	Unknown

TABULAR INVENTORY (2)

Site #	Township	Range	1/4 Section	UTM	Type	Size	Preservation	Ownership
<u>Mathews Canyon continued</u>								
LN-1626	5S	69E	SW19	746620 ME 4153500 MN	Campsite	30X30M	Good	Unknown
LN-1627	5S	69-70E	SW19	745380 ME 4152820 MN	Lithic	100X150M	Good	Easement
LN-1628	5S	69E	SE24	745400 ME 5143300 MN	Lithic	20X20M	Eroding	ACE*
LN-1629	5S	69E	NW25	745200 ME 4152600 MN	Lithic	50X50M	Good	Unknown
LN-1630	5S	69E	NE25	745480 ME 4152540 MN	Hearth	1 X 1M	Disturbed	Unknown
LN-1631	5S	69E	NE25	745500 ME 4152600 MN	Lithic	30X30M	Good	Unknown
LN-1632	5S	69E	SE24	745580 ME 4152800 MN	Campsite	30X30M	Good	ACE
LN-1633	5S	69E	SE24	745620 ME 4152820 MN	Trail	-	Good	ACE
LN-1634	5S	69E	SE24	745800 ME 4152920 MN	Lithic	50X50M	Good	ACE
LN-1635	5S	69E	SE24	745500 ME 4153220 MN	Lithic	40X20M	Good	ACE
LN-1636	5S	69E	SE24	745820 ME 4153000 MN	Lithic	5X30M	Disturbed	ACE
LN-1637	5S	69E	SE24	745940 ME 4153400 MN	Lithic	100X100M	Good	ACE
LN-1638	5S	69E	NE25	745920 ME 4152780 MN	Lithic	100X100M	Good	Easement
LN-1639	5S	69E	NE25	745940 ME 4152640 MN	Lithic	30X50M	Good	Easement
LN-1640	5S	69E	NE25	745940 ME 5142560 MN	Lithic	30X30M	Good	Easement

\*U.S. Army Corps of Engineers

TABULAR INVENTORY (3)

Site #	Township	Range	1/4 Section	UTM	Type	Size	Preservation	Ownership
<u>LN-1641</u>	<u>5S</u>	<u>69E</u>	<u>NE25,</u> <u>NW30</u>	<u>746220 ME</u> <u>4152280 MN</u>	<u>Lithic</u>	<u>100X100M</u>	<u>Good</u>	<u>ACE</u>
LN-1642	5S	69E	NW30	746360 ME 4152100 MN	Lithic	30X30M	Good	ACE
LN-1643	5S	69E	NW30	746360 ME 4151840 MN	Lithic	30X30M	Good	Bureau of Land Management
LN-1644	5S	69E	NW30	746400 ME 4151920 MN	Lithic	50X50M	Good	Bureau of Land Management
LN-1645	5S	69E	NW30	746580 ME 4151860	Lithic	50X50M	Good	Bureau of Land Management

University of California

ARCHAEOLOGICAL SITE SURVEY RECORD

1. Site LN-1620
2. Map USGS Bunker Peak 7 1/2'
3. County Lincoln, NV
4. Twp. 5S Range 69E; NW 1/4 of SW 1/4 of Sec. 24
5. Location 300 M outside A.C.E. line (NW) on slope of ridge & on flat area on top (Mathews Canyon Dam)
6. On contour elevation 5520
7. Previous designations for site \_\_\_\_\_
8. Owner \_\_\_\_\_
9. Address \_\_\_\_\_
10. Previous owners, dates \_\_\_\_\_
11. Present tenant \_\_\_\_\_
12. Attitude toward excavation \_\_\_\_\_
13. Description of site Flake scatter; several concentrations on flat top of ridge & scatters downslope & between
14. Area 200 X 50
15. Depth yes
16. Height \_\_\_\_\_
17. Vegetation save, juniper, pinyon
18. Nearest water Mathews Cyn 1/2 mile east
19. Soil of site sandy brown loam with pebbles
20. Surrounding soil type same
21. Previous excavation \_\_\_\_\_
22. Cultivation \_\_\_\_\_
23. Erosion \_\_\_\_\_
24. Buildings, roads, etc. old off-road vehicle tract
25. Possibility of destruction \_\_\_\_\_
26. House pits \_\_\_\_\_
27. Other features Hearth close to south tip; associated with game trail. Size: NS 460 cm., EW 170 cm. (Fire cracked rock, charcoal).
28. Burials \_\_\_\_\_
29. Artifacts White chert scraper, obsidian biface; broken tool blanks. Flakes: obsidian, low-grade red chert, rhyolite, obsidian nodules, 1 small obsidian core; large chert core mostly obsidian; 1 red chert.
30. Remarks Deer tracks & trail; horse manure; rabbit.
31. Published references \_\_\_\_\_
32. Accession No. \_\_\_\_\_
33. Sketch map \_\_\_\_\_
34. Date 6/29/77
35. Recorded by D. Belligio, H. Wells, B. McManis
36. Photos Rolls 1 & 1 #3 color #0 & 1 B & W (scale 50 cm)

University of California

ARCHAEOLOGICAL SITE SURVEY RECORD

1. Site LN-1621 2. Map USGS Acoma 7 1/2 3. County Lincoln, NV
4. Twp. 5S Range 69E; SE 1/4 of NW 1/4 of Sec. 24
5. Location Joseco on road leading northwest from Mathews Canyon Dam
6. On contour elevation 5440
7. Previous designations for site Joseco
8. Owner unknown 9. Address \_\_\_\_\_
10. Previous owners, dates unknown
11. Present tenant \_\_\_\_\_
12. Attitude toward excavation \_\_\_\_\_
13. Description of site Historic ranch site (post-1900) both debris & construction is post-1900.
14. Area 300 X 300 15. Depth \_\_\_\_\_ 16. Height \_\_\_\_\_
17. Vegetation sage 18. Nearest water Mathews Canyon
19. Soil of site loam 20. Surrounding soil type loam
21. Previous excavation \_\_\_\_\_
22. Cultivation \_\_\_\_\_ 23. Erosion \_\_\_\_\_
24. Buildings, roads, etc. road runs through
25. Possibility of destruction \_\_\_\_\_
26. House pits \_\_\_\_\_
27. Other features Hay baler, corral, 3 structures, road, outhouse
28. Burials \_\_\_\_\_
29. Artifacts obsidian flakes in road
30. Remarks Historic value would depend on local significance.
31. Published references \_\_\_\_\_
32. Accession No. \_\_\_\_\_ 33. Sketch map \_\_\_\_\_
34. Date 6/29/77 35. Recorded by H. Wells,  
B. McManis  
T. Holcomb  
D. Belligio 36. Photos Roll 1 color #4

University of California

ARCHAEOLOGICAL SITE SURVEY RECORD

1. Site LN-1622 2. Map USGS Bunker Peak 7 1/2 3. County Lincoln, NV
4. Twp. 5S Range 69E; NW 1/4 of SW 1/4 of Sec. 24
5. Location On flat top of ridge & down slope to east toward spillway, just east of fenceline, Mathews Canyon Dam
6. On contour elevation 5600
7. Previous designations for site \_\_\_\_\_
8. Owner \_\_\_\_\_ 9. Address \_\_\_\_\_
10. Previous owners, dates \_\_\_\_\_
11. Present tenant \_\_\_\_\_
12. Attitude toward excavation \_\_\_\_\_
13. Description of site Flake scatter: concentration on flat of ridge & washing down toward spillway
14. Area 30 X 30 M 15. Depth surface? 16. Height \_\_\_\_\_
17. Vegetation sage, cactus, juniper 18. Nearest water Mathews Spring to the NE
19. Soil of site sandy loam 20. Surrounding soil type same
21. Previous excavation \_\_\_\_\_
22. Cultivation \_\_\_\_\_ 23. Erosion \_\_\_\_\_
24. Buildings, roads, etc. fence
25. Possibility of destruction \_\_\_\_\_
26. House pits \_\_\_\_\_
27. Other features \_\_\_\_\_
28. Burials \_\_\_\_\_
29. Artifacts Dozens of flakes: chert, obsidian, chalcedony, basalt chert is various colors; obsidian core, red chert biface obsidian drill (unfinished) chert bifaces, obsidian core-biface rabbit & Mtn. Lion tracks.
30. Remarks \_\_\_\_\_
31. Published references \_\_\_\_\_
32. Accession No. \_\_\_\_\_ 33. Sketch map \_\_\_\_\_  
H. Wells &
34. Date 6/29/77 35. Recorded by B. McManis 36. Photos B & W Roll 1 #3 & 4



University of California

ARCHAEOLOGICAL SITE SURVEY RECORD

1. Site LN-1623
2. Map USGS Acoma 7 1/2
3. County Lincoln, NV
4. Twp. 5S Range 69E; SE 1/4 of NW and SW 1/4 of NE 1/4 of Sec. 24
5. Location on ridge north of Mathews Canyon Dam
6. On contour elevation 5500
7. Previous designations for site \_\_\_\_\_
8. Owner \_\_\_\_\_
9. Address \_\_\_\_\_
10. Previous owners, dates \_\_\_\_\_
11. Present tenant \_\_\_\_\_
12. Attitude toward excavation \_\_\_\_\_
13. Description of site flake scatter & tools
14. Area 250 X 200 M.
15. Depth surface
16. Height \_\_\_\_\_
17. Vegetation juniper, sage
18. Nearest water Mathews Canyon
19. Soil of site brown loam
20. Surrounding soil type same
21. Previous excavation \_\_\_\_\_
22. Cultivation \_\_\_\_\_
23. Erosion \_\_\_\_\_
24. Buildings, roads, etc. Mathews Dam
25. Possibility of destruction \_\_\_\_\_
26. House pits \_\_\_\_\_
27. Other features \_\_\_\_\_
28. Burials \_\_\_\_\_
29. Artifacts 1-Desert Sidenotch, 1 possible Elko, 1 unidentified tip, 1 possible scraper point, 9 unidentifiable midsections, many flakes
30. Remarks only in juniper
31. Published references \_\_\_\_\_
32. Accession No. \_\_\_\_\_
33. Sketch map T. Holcomb
34. Date 6/29/77
35. Recorded by D. Belligio
36. Photos Color Roll 2 #6 & 7

University of California

ARCHAEOLOGICAL SITE SURVEY RECORD

- 1. Site LN-1624 2. Map USGS Bunker Peak 7 1/2' 3. County Lincoln, NV
- 4. Twp. 53 Range 69E; NE 1/4 of NW 1/4 of Sec. 25
- 5. Location on saddle & washing down into creek bed below to the west; south of A.C.E. property boundary.
- 6. On contour elevation 5560
- 7. Previous designations for site \_\_\_\_\_
- 8. Owner BLM? 9. Address \_\_\_\_\_
- 10. Previous owners, dates \_\_\_\_\_
- 11. Present tenant \_\_\_\_\_
- 12. Attitude toward excavation \_\_\_\_\_
- 13. Description of site Flake scatter & hearth: campsite, 10 X 10 M. area of soil development.
- 14. Area 30 M X 120 M 15. Depth unknown; site has depth 16. Height \_\_\_\_\_
- 17. Vegetation sage, juniper, grasses sandy loam with charcoal 18. Nearest water creek directly west
- 19. Soil of site dark gray brown 20. Surrounding soil type lighter brown sandy loam
- 21. Previous excavation none
- 22. Cultivation \_\_\_\_\_ 23. Erosion yes
- 24. Buildings, roads, etc. \_\_\_\_\_
- 25. Possibility of destruction \_\_\_\_\_
- 26. House pits \_\_\_\_\_
- 27. Other features hearth
- 28. Burials \_\_\_\_\_
- 29. Artifacts 5 sherds, 1 Elko & 1 lanceolate point, 3 biface midsections, 1 chert biface, dozens of flakes, 1 quartz, several basalt, basalt core
- 30. Remarks Sherds are high-fired, thin, gray; probable southwestern
- 31. Published references \_\_\_\_\_
- 32. Accession No. \_\_\_\_\_ 33. Sketch map \_\_\_\_\_
- 34. Date 6/29/77 35. Recorded by D. Belligio, T. Holcomb, H. Wells, B. McManis 36. Photos Color slides; B & W Role #1, no. 19

University of California

ARCHAEOLOGICAL SITE SURVEY RECORD

1. Site LN-1625 2. Map USGS Acoma 7 1/2' 3. County Lincoln, NV
4. Twp. 5S Range 69E; SW 1/4 of NE 1/4 of Sec. 24
5. Location Directly east of north A.C.E. property boundary, Mathews Canyon Dam
6. On contour elevation 5480
7. Previous designations for site \_\_\_\_\_
8. Owner \_\_\_\_\_ 9. Address \_\_\_\_\_
10. Previous owners, dates \_\_\_\_\_
11. Present tenant \_\_\_\_\_
12. Attitude toward excavation \_\_\_\_\_
13. Description of site Flake scatter - 3 point frags.
14. Area 30 M X 30 M 15. Depth surface 16. Height \_\_\_\_\_
17. Vegetation juniper, sage 18. Nearest water Mathews Canyon
19. Soil of site sandy loam 20. Surrounding soil type same
21. Previous excavation \_\_\_\_\_
22. Cultivation \_\_\_\_\_ 23. Erosion \_\_\_\_\_
24. Buildings, roads, etc. \_\_\_\_\_
25. Possibility of destruction \_\_\_\_\_
26. House pits \_\_\_\_\_
27. Other features \_\_\_\_\_
28. Burials \_\_\_\_\_
29. Artifacts Cottonwood triangular, RoseSpring contracting stem - point fragments.  
Materials: obsidian, chert.
30. Remarks \_\_\_\_\_
31. Published references \_\_\_\_\_
32. Accession No. \_\_\_\_\_ 33. Sketch map \_\_\_\_\_
34. Date 6/29/77 35. Recorded by D. Belligio & T. Holcomb 36. Photos none

University of California

ARCHAEOLOGICAL SITE SURVEY RECORD

1. Site LN-1626 2. Map USGS Bunker Peak 7 1/2' 3. County Lincoln, NV
4. Twp. 5S Range 69E; NE 1/4 of SW 1/4 of Sec. 19
5. Location north of Mathews Canyon, just east of boundary of Army Corps property,  
on south side of modern trail.
6. On contour elevation 5560
7. Previous designations for site \_\_\_\_\_
8. Owner \_\_\_\_\_ 9. Address \_\_\_\_\_
10. Previous owners, dates \_\_\_\_\_
11. Present tenant \_\_\_\_\_
12. Attitude toward excavation \_\_\_\_\_
13. Description of site flake scatter with ceramics & ground stone: campsite
14. Area 30 M X 30 M 15. Depth surface? 16. Height \_\_\_\_\_
17. Vegetation juniper, sage 18. Nearest water Mathews Canyon
19. Soil of site brown, sandy loam 20. Surrounding soil type same
21. Previous excavation \_\_\_\_\_
22. Cultivation \_\_\_\_\_ 23. Erosion \_\_\_\_\_
24. Buildings, roads, etc. trail or bulldozer path to woods
25. Possibility of destruction \_\_\_\_\_
26. House pits \_\_\_\_\_
27. Other features \_\_\_\_\_
28. Burials \_\_\_\_\_
29. Artifacts Cottonwood triangular base, 1 unidentified point, ground stone (Metate),  
3 sherds
30. Remarks \_\_\_\_\_
31. Published references \_\_\_\_\_
32. Accession No. \_\_\_\_\_ 33. Sketch map \_\_\_\_\_  
T, Holcomb & Color slide,
34. Date 6/29/77 35. Recorded by D. Belligio 36. Photos roll #1, #16

University of California

ARCHAEOLOGICAL SITE SURVEY RECORD

1. Site LN-1627 2. Map USGS Bunker Peak 7 1/2' 3. County Lincoln, NV
4. Twp. 5S Range 69-70E; SW 1/4 of SW 1/4 of Sec. 19
5. Location on ridge east of dirt road, in the middle of Mathews Canyon Reservoir
6. On contour elevation 5448
7. Previous designations for site \_\_\_\_\_
8. Owner ACE 9. Address Los Angeles
10. Previous owners, dates \_\_\_\_\_
11. Present tenant \_\_\_\_\_
12. Attitude toward excavation \_\_\_\_\_
13. Description of site flake large scatter; 2 areas of concentration
14. Area 100 X 150 M 15. Depth surface 16. Height \_\_\_\_\_
17. Vegetation juniper, sage 18. Nearest water Mathews Canyon
19. Soil of site brown sandy loam 20. Surrounding soil type same
21. Previous excavation \_\_\_\_\_
22. Cultivation \_\_\_\_\_ 23. Erosion \_\_\_\_\_
24. Buildings, roads, etc. \_\_\_\_\_
25. Possibility of destruction \_\_\_\_\_
26. House pits \_\_\_\_\_
27. Other features \_\_\_\_\_
28. Burials \_\_\_\_\_
29. Artifacts 1 Elko point frag, unidentifiable point base, 1 unidentifiable point tip; chert & obsidian flakes.
30. Remarks \_\_\_\_\_
31. Published references \_\_\_\_\_
32. Accession No. \_\_\_\_\_ 33. Sketch map \_\_\_\_\_  
T. Holcomb &
34. Date 6/29/77 35. Recorded by D. Belligio 36. Photos \_\_\_\_\_

University of California

ARCHAEOLOGICAL SITE SURVEY RECORD

1. Site LN-1628
2. Map USGS Bunker Peak 7 1/2'
3. County Lincoln, NV
4. Twp. 5S Range 69E; NW 1/4 of SE 1/4 of Sec. 24
5. Location south of dirt road, southeast of spillway, Mathews Canyon Dam
6. On contour elevation 5440'
7. Previous designations for site \_\_\_\_\_
8. Owner ACE
9. Address Los Angeles
10. Previous owners, dates \_\_\_\_\_
11. Present tenant \_\_\_\_\_
12. Attitude toward excavation \_\_\_\_\_
13. Description of site flake scatter or eroding hillside
14. Area 20 M X 20 M
15. Depth surface
16. Height NA
17. Vegetation sage
18. Nearest water Mathews Canyon
19. Soil of site sand
20. Surrounding soil type sandy loam
21. Previous excavation \_\_\_\_\_
22. Cultivation \_\_\_\_\_
23. Erosion yes
24. Buildings, roads, etc. dirt road to north
25. Possibility of destruction very good
26. House pits none
27. Other features new recreational facilities to east
28. Burials none
29. Artifacts obsidian biface midsection; mostly obsidian flakes
30. Remarks \_\_\_\_\_
31. Published references \_\_\_\_\_
32. Accession No. \_\_\_\_\_
33. Sketch map \_\_\_\_\_  
T, Holcomb &
34. Date 6/29/77
35. Recorded by D. Belligio
36. Photos none

University of California

ARCHAEOLOGICAL SITE SURVEY RECORD

1. Site LN-1629 2. Map USGS Bunker Peak 7 1/2' 3. County Lincoln, NV
4. Twp. 5S Range 69E; NE 1/4 of NW 1/4 of Sec. 25
5. Location ridge top to south and above site LN-1624 at Mathews Canyon Reservoir
6. On contour elevation 5600
7. Previous designations for site \_\_\_\_\_
8. Owner BLM? 9. Address \_\_\_\_\_
10. Previous owners, dates \_\_\_\_\_
11. Present tenant \_\_\_\_\_
12. Attitude toward excavation \_\_\_\_\_
13. Description of site large flake scatter with cobbles & artifacts: workshop & possible source
14. Area 50 X 50 M 15. Depth surface? 16. Height \_\_\_\_\_
17. Vegetation juniper, sage, pinyon 18. Nearest water creek to NW
19. Soil of site pebbles in brown loam 20. Surrounding soil type same
21. Previous excavation \_\_\_\_\_
22. Cultivation \_\_\_\_\_ 23. Erosion \_\_\_\_\_
24. Buildings, roads, etc. \_\_\_\_\_
25. Possibility of destruction \_\_\_\_\_
26. House pits \_\_\_\_\_
27. Other features \_\_\_\_\_
28. Burials \_\_\_\_\_
29. Artifacts bifaces, several unfinished midsections, scraper, blade, broken projectile points (1 possible Elko), cores cobbles, 1 smoky obsidian point. Materials: brown-yellow, red & white mottled, white chert; obsidian, rhyolite.
30. Remarks \_\_\_\_\_
31. Published references \_\_\_\_\_
32. Accession No. \_\_\_\_\_ 33. Sketch map \_\_\_\_\_  
H. Wells &
34. Date 6/30/77 35. Recorded by B. McManis 36. Photos B & W Roll 1  
#20 & 21

University of California

ARCHAEOLOGICAL SITE SURVEY RECORD

1. Site LN-1630
2. Map USGS Bunker Peak 7 1/2'
3. County Lincoln, NV
4. Twp. 5S Range 69E; NW 1/4 of NE 1/4 of Sec. 25
5. Location ridgetop near fence & along bulldozed path 250 M outside A.C.E. property, south of Mathews Canyon
6. On contour elevation 5520
7. Previous designations for site \_\_\_\_\_
8. Owner BLM?
9. Address \_\_\_\_\_
10. Previous owners, dates \_\_\_\_\_
11. Present tenant \_\_\_\_\_
12. Attitude toward excavation \_\_\_\_\_
13. Description of site hearth, partly destroyed, white chert core, associated with trail
14. Area 1 X 1 M. + trail
15. Depth unknown
16. Height \_\_\_\_\_
17. Vegetation sage, juniper
18. Nearest water wash directly west at base of ridge
19. Soil of site pebbles on brown loam
20. Surrounding soil type same
21. Previous excavation \_\_\_\_\_
22. Cultivation \_\_\_\_\_
23. Erosion \_\_\_\_\_
24. Buildings, roads, etc. bulldozer path
25. Possibility of destruction \_\_\_\_\_
26. House pits \_\_\_\_\_
27. Other features hearth (a few fire cracked rocks, oak; no charcoal visible) 30 X 30 cm.
28. Burials \_\_\_\_\_
29. Artifacts white chert core
30. Remarks \_\_\_\_\_
31. Published references \_\_\_\_\_
32. Accession No. \_\_\_\_\_
33. Sketch map H. Wells & B. McManis
34. Date 6/30/77
35. Recorded by B. McManis
36. Photos none



University of California

ARCHAEOLOGICAL SITE SURVEY RECORD

1. Site LN-1631 2. Map USGS Bunker Peak 7 1/2' 3. County Lincoln, NV
4. Twp. 5S Range 69E; NW 1/4 of NE 1/4 of Sec. 25
5. Location on ridge SE of saddle site. LN-1624 5 M from trail south of Mathews Canyon outside A.C.E. property.
6. On contour elevation 5520
7. Previous designations for site \_\_\_\_\_
8. Owner BLM? 9. Address \_\_\_\_\_
10. Previous owners, dates \_\_\_\_\_
11. Present tenant \_\_\_\_\_
12. Attitude toward excavation \_\_\_\_\_
13. Description of site lithic workshop
14. Area 30 X 30 M 15. Depth surface? 16. Height \_\_\_\_\_
17. Vegetation juniper, sage 18. Nearest water wash directly west at base of ridge
19. Soil of site pebbles on brown sandy loam 20. Surrounding soil type same
21. Previous excavation \_\_\_\_\_
22. Cultivation \_\_\_\_\_ 23. Erosion \_\_\_\_\_
24. Buildings, roads, etc. \_\_\_\_\_
25. Possibility of destruction \_\_\_\_\_
26. House pits \_\_\_\_\_
27. Other features \_\_\_\_\_
28. Burials \_\_\_\_\_
29. Artifacts white chert & obsidian flakes; chert biface, obsidian midsection, 2 tips
30. Remarks \_\_\_\_\_
31. Published references \_\_\_\_\_
32. Accession No. \_\_\_\_\_ 33. Sketch map H. Wells &
34. Date 6/30/77 35. Recorded by B. McManis 36. Photos B & W, Roll 2, #4

University of California

ARCHAEOLOGICAL SITE SURVEY RECORD

1. Site LN-1632 2. Map Bunker Peak 7 1/2' 3. County Lincoln, NV
4. Twp. 5S Range 69E; SW 1/4 of SE 1/4 of Sec. 24
5. Location further along ridge from LN-1631, A.C.E. boundary line, south of Mathews Canyon
6. On contour elevation 5520
7. Previous designations for site \_\_\_\_\_
8. Owner \_\_\_\_\_ 9. Address \_\_\_\_\_
10. Previous owners, dates \_\_\_\_\_
11. Present tenant \_\_\_\_\_
12. Attitude toward excavation \_\_\_\_\_
13. Description of site smaller lithic scatter; trail associated possible hearth
14. Area 30 X 30 15. Depth surface 16. Height \_\_\_\_\_
17. Vegetation sages, juniper 18. Nearest water \_\_\_\_\_
19. Soil of site pebbles on sandy brown loam 20. Surrounding soil type same
21. Previous excavation \_\_\_\_\_
22. Cultivation \_\_\_\_\_ 23. Erosion \_\_\_\_\_
24. Buildings, roads, etc. \_\_\_\_\_
25. Possibility of destruction \_\_\_\_\_
26. House pits \_\_\_\_\_
27. Other features possible hearth, a few medium-size rocks & ashy dirt
28. Burials \_\_\_\_\_
29. Artifacts flakes - obsidian & white chert, chert scraper; obsidian midsection; 1 reworked obsidian pp; 1 obs. biface tip; 1 smoky obsidian pp w/base broken off.
30. Remarks \_\_\_\_\_
31. Published references \_\_\_\_\_
32. Accession No. \_\_\_\_\_ 33. Sketch map \_\_\_\_\_  
H. Wells &
34. Date 6/20/77 35. Recorded by B. McManis 36. Photos B & W Roll 2, #5

University of California

ARCHAEOLOGICAL SITE SURVEY RECORD

1. Site LN-1633
2. Map Bunker Peak 7 1/2'
3. County Lincoln, NV
4. Twp. 5S Range 69E ; SW 1/4 of SE 1/4 of Sec. 24
5. Location along ridge (n. of LN-1632) south of Mathews Canyon
6. On contour elevation 5520
7. Previous designations for site \_\_\_\_\_
8. Owner ACE
9. Address Los Angeles
10. Previous owners, dates \_\_\_\_\_
11. Present tenant \_\_\_\_\_
12. Attitude toward excavation \_\_\_\_\_
13. Description of site trail with occasional obsidian flakes and a few artifacts associated
14. Area \_\_\_\_\_
15. Depth surface?
16. Height \_\_\_\_\_
17. Vegetation juniper, sage
18. Nearest water Mathews Canyon 1/4 km NW
19. Soil of site pebbles on sandy brown loam
20. Surrounding soil type same
21. Previous excavation \_\_\_\_\_
22. Cultivation \_\_\_\_\_
23. Erosion \_\_\_\_\_
24. Buildings, roads, etc. \_\_\_\_\_
25. Possibility of destruction \_\_\_\_\_
26. House pits \_\_\_\_\_
27. Other features \_\_\_\_\_
28. Burials \_\_\_\_\_
29. Artifacts obsidian flakes (about 1 dozen), 1 biface midsection; 1 reworked pp, projectile point midsection; 1 tip. Midsection of obsidian projectile point blank and a few flakes found a few meters NE along trail.
30. Remarks \_\_\_\_\_
31. Published references \_\_\_\_\_
32. Accession No. \_\_\_\_\_
33. Sketch map H. Wells &
34. Date 6/30/77
35. Recorded by B. McManis
36. Photos B & W Roll 2, #6

University of California

ARCHAEOLOGICAL SITE SURVEY RECORD

1. Site LN-1634 2. Map USGS Bunker Peak 7 1/2' 3. County Lincoln, NV  
4. Twp. 5S Range 69E; SW 1/4 of SE 1/4 of Sec. 24  
5. Location end of ridge south of Mathews Canyon  
\_\_\_\_\_  
\_\_\_\_\_ 6. On contour elevation 5480  
7. Previous designations for site \_\_\_\_\_  
8. Owner ACE 9. Address Los Angeles  
10. Previous owners, dates \_\_\_\_\_  
11. Present tenant \_\_\_\_\_  
12. Attitude toward excavation \_\_\_\_\_  
13. Description of site Flake scatter (associated with trail).  
\_\_\_\_\_  
14. Area 50 X 50 M 15. Depth surface 16. Height \_\_\_\_\_  
17. Vegetation sage, juniper 18. Nearest water Mathews Canyon north & east  
19. Soil of site pebbles on top of sandy 20. Surrounding soil type same  
brown loam  
21. Previous excavation \_\_\_\_\_  
22. Cultivation \_\_\_\_\_ 23. Erosion \_\_\_\_\_  
24. Buildings, roads, etc. \_\_\_\_\_  
25. Possibility of destruction \_\_\_\_\_  
26. House pits \_\_\_\_\_  
27. Other features \_\_\_\_\_  
28. Burials \_\_\_\_\_  
29. Artifacts white chert & obsidian flakes, 1 Elko corner-notched pp (smoky black  
obsidian) 1 obsidian midsection same size, 1 obsidian tip (broken) from smaller pp;  
1 large biface obsidian biface midsection, 1 white chert biface.  
30. Remarks \_\_\_\_\_  
31. Published references \_\_\_\_\_  
32. Accession No. \_\_\_\_\_ 33. Sketch map \_\_\_\_\_  
H. Wells &  
34. Date 6/30/77 35. Recorded by B. McManis 36. Photos none

ARCHAEOLOGICAL SITE SURVEY RECORD

1. Site LN-1635
2. Map USGS Bunker Peak 7 1/2'
3. County Lincoln, NV
4. Twp. 5S Range 69E; NW 1/4 of SE 1/4 of Sec. 24
5. Location on flat part of hill and washing down slopes; low ridge that extends into Mathews Reservoir from south side
6. On contour elevation 5440
7. Previous designations for site \_\_\_\_\_
8. Owner ACE
9. Address Los Angeles
10. Previous owners, dates \_\_\_\_\_
11. Present tenant \_\_\_\_\_
12. Attitude toward excavation \_\_\_\_\_
13. Description of site large flake scatter
14. Area 40 X 20 M +
15. Depth surface?
16. Height \_\_\_\_\_
17. Vegetation and sage
18. Nearest water Mathews Canyon surrounding
19. Soil of site brown sandy loam
20. Surrounding soil type same
21. Previous excavation \_\_\_\_\_
22. Cultivation \_\_\_\_\_
23. Erosion \_\_\_\_\_
24. Buildings, roads, etc. \_\_\_\_\_
25. Possibility of destruction may flood
26. House pits \_\_\_\_\_
27. Other features \_\_\_\_\_
28. Burials \_\_\_\_\_
29. Artifacts Flakes: red chert, white chert, basalt, obsidian one obsidian midsection unfinished.
30. Remarks \_\_\_\_\_
31. Published references \_\_\_\_\_
32. Accession No. \_\_\_\_\_
33. Sketch map H. Wells &
34. Date 6/30/77
35. Recorded by B. McManis
36. Photos B & W Roll 2, #10

University of California

ARCHAEOLOGICAL SITE SURVEY RECORD

1. Site LN-1636 2. Map USGS Bunker Peak 7 1/2' 3. County Lincoln, NV
4. Twp. 53 Range 69E; SW 1/4 of SE 1/4 of Sec. 24
5. Location along fenceline and trail south side of Mathews Reservoir
6. On contour elevation 5440
7. Previous designations for site \_\_\_\_\_
8. Owner \_\_\_\_\_ 9. Address \_\_\_\_\_
10. Previous owners, dates \_\_\_\_\_
11. Present tenant \_\_\_\_\_
12. Attitude toward excavation \_\_\_\_\_
13. Description of site flake scatter
14. Area 5 X 30 M 15. Depth surface? 16. Height \_\_\_\_\_
17. Vegetation tall sage 18. Nearest water Mathews Canyon
19. Soil of site sandy 20. Surrounding soil type same
21. Previous excavation \_\_\_\_\_
22. Cultivation \_\_\_\_\_ 23. Erosion \_\_\_\_\_
24. Buildings, roads, etc. bulldozed trail & fenceline
25. Possibility of destruction may flood; already disturbed
26. House pits \_\_\_\_\_
27. Other features \_\_\_\_\_
28. Burials \_\_\_\_\_
29. Artifacts obsidian flakes scattered along fenceline; 1 obsidian projectile point
30. Remarks probably not primary deposit; washed from above
31. Published references \_\_\_\_\_
32. Accession No. \_\_\_\_\_ 33. Sketch map \_\_\_\_\_  
H. Wells &
34. Date 6/30/77 35. Recorded by B. McManis 36. Photos B & W Roll 2, #11

University of California

ARCHAEOLOGICAL SITE SURVEY RECORD

1. Site LN-1637
2. Map USGS Bunker Peak 7 1/2'
3. County Lincoln, NV
4. Twp. 5S Range 69E; SE 1/4 of SE 1/4 of Sec. 24
5. Location on low ridge that extends into Mathews Canyon Reservoir from south side
6. On contour elevation 5440
7. Previous designations for site \_\_\_\_\_
8. Owner ACE
9. Address Los Angeles
10. Previous owners, dates \_\_\_\_\_
11. Present tenant \_\_\_\_\_
12. Attitude toward excavation \_\_\_\_\_
13. Description of site Lithic scatter; late historic dump on edge of site
14. Area 100 X 100
15. Depth \_\_\_\_\_
16. Height \_\_\_\_\_
17. Vegetation sage, cactus
18. Nearest water Mathews Canyon surrounding
19. Soil of site sandy with pebbles
20. Surrounding soil type same
21. Previous excavation \_\_\_\_\_
22. Cultivation \_\_\_\_\_
23. Erosion \_\_\_\_\_
24. Buildings, roads, etc. \_\_\_\_\_
25. Possibility of destruction \_\_\_\_\_
26. House pits \_\_\_\_\_
27. Other features \_\_\_\_\_
28. Burials \_\_\_\_\_
29. Artifacts obsidian and white chert flakes; 2 obsidian scrapers; white chert chopper on slope
30. Remarks \_\_\_\_\_
31. Published references \_\_\_\_\_
32. Accession No. \_\_\_\_\_
33. Sketch map H. Wells &
34. Date 6/30/77
35. Recorded by B. McManis
36. Photos \_\_\_\_\_

University of California

ARCHAEOLOGICAL SITE SURVEY RECORD

1. Site LN-1638 2. Map USGS Bunker Peak 7 1/2' 3. County Lincoln, NV
4. Twp. 5S Range 69E; NE 1/4 of NE 1/4 of Sec. 25
5. Location ridge south and west of Mathews Canyon Reservoir
6. On contour elevation 5480'
7. Previous designations for site \_\_\_\_\_
8. Owner \_\_\_\_\_ 9. Address \_\_\_\_\_
10. Previous owners, dates \_\_\_\_\_
11. Present tenant \_\_\_\_\_
12. Attitude toward excavation \_\_\_\_\_
13. Description of site widely spaced flake scatter on ridge top
14. Area 100 X 100 M 15. Depth surface? 16. Height \_\_\_\_\_
17. Vegetation juniper 18. Nearest water Mathews Canyon
19. Soil of site brown sandy loam 20. Surrounding soil type same
21. Previous excavation \_\_\_\_\_
22. Cultivation \_\_\_\_\_ 23. Erosion \_\_\_\_\_
24. Buildings, roads, etc. \_\_\_\_\_
25. Possibility of destruction \_\_\_\_\_
26. House pits \_\_\_\_\_
27. Other features \_\_\_\_\_
28. Burials \_\_\_\_\_
29. Artifacts dozens of flakes: obsidian, white chert; no artifacts noted
30. Remarks \_\_\_\_\_
31. Published references \_\_\_\_\_
32. Accession No. \_\_\_\_\_ 33. Sketch map \_\_\_\_\_  
H. Wells &
34. Date 6/30/77 35. Recorded by B. McManis 36. Photos none



University of California

ARCHAEOLOGICAL SITE SURVEY RECORD

1. Site LN-1639 2. Map USGS Bunker Peak 7 1/2' 3. County Lincoln, NV
4. Twp. 5S Range 69E; NE 1/4 of NE 1/4 of Sec. 25
5. Location on ridge extending into Mathews Reservoir from south
6. On contour elevation 5520
7. Previous designations for site \_\_\_\_\_
8. Owner \_\_\_\_\_ 9. Address \_\_\_\_\_
10. Previous owners, dates \_\_\_\_\_
11. Present tenant \_\_\_\_\_
12. Attitude toward excavation \_\_\_\_\_
13. Description of site obsidian flake scatter
14. Area 30 X 50 15. Depth surface? 16. Height \_\_\_\_\_
17. Vegetation sage & juniper 18. Nearest water to west directly below
19. Soil of site brown sandy loam 20. Surrounding soil type same
21. Previous excavation \_\_\_\_\_
22. Cultivation \_\_\_\_\_ 23. Erosion \_\_\_\_\_
24. Buildings, roads, etc. \_\_\_\_\_
25. Possibility of destruction \_\_\_\_\_
26. House pits \_\_\_\_\_
27. Other features \_\_\_\_\_
28. Burials \_\_\_\_\_
29. Artifacts none; obsidian flakes only
30. Remarks \_\_\_\_\_
31. Published references \_\_\_\_\_
32. Accession No. \_\_\_\_\_ 33. Sketch map \_\_\_\_\_  
H. Wells &
34. Date 6/30/77 35. Recorded by B. McManis 36. Photos \_\_\_\_\_

University of California

ARCHAEOLOGICAL SITE SURVEY RECORD

1. Site LN-1640 2. Map USGS Bunker Peak 7 1/2' 3. County Lincoln, NV  
4. Twp. 5S Range 69E; NE 1/4 of NE 1/4 of Sec. 25  
5. Location on ridge extending into Mathews Reservoir from south; south of LN-1639  
\_\_\_\_\_  
\_\_\_\_\_ 6. On contour elevation 5920  
7. Previous designations for site \_\_\_\_\_  
8. Owner \_\_\_\_\_ 9. Address \_\_\_\_\_  
10. Previous owners, dates \_\_\_\_\_  
11. Present tenant \_\_\_\_\_  
12. Attitude toward excavation \_\_\_\_\_  
13. Description of site obsidian flake scatter  
\_\_\_\_\_  
\_\_\_\_\_  
14. Area 30 X 30 15. Depth surface? 16. Height \_\_\_\_\_  
17. Vegetation sage & juniper 18. Nearest water to west directly below  
19. Soil of site brown sandy loam 20. Surrounding soil type same  
21. Previous excavation \_\_\_\_\_  
22. Cultivation \_\_\_\_\_ 23. Erosion \_\_\_\_\_  
24. Buildings, roads, etc. \_\_\_\_\_  
25. Possibility of destruction \_\_\_\_\_  
26. House pits \_\_\_\_\_  
27. Other features \_\_\_\_\_  
28. Burials \_\_\_\_\_  
29. Artifacts obsidian flakes; large modified cobble - unidentified material  
\_\_\_\_\_  
\_\_\_\_\_  
30. Remarks \_\_\_\_\_  
31. Published references \_\_\_\_\_  
32. Accession No. \_\_\_\_\_ 33. Sketch map \_\_\_\_\_  
H. Wells &  
34. Date 6/30/77 35. Recorded by B. McManis 36. Photos B & W Roll 2, #12

University of California

ARCHAEOLOGICAL SITE SURVEY RECORD

1. Site LN-1641 2. Map USGS Bunker Peak 7 1/2' 3. County Lincoln, NV  
SE 1/4 of NE 1/4 of Sec. 25 and  
4. Twp. 5S Range 69E; SW 1/4 of NW 1/4 of Sec. 30  
5. Location ridge top south of Mathews Canyon Reservoir  
\_\_\_\_\_  
\_\_\_\_\_ 6. On contour elevation 5520  
7. Previous designations for site \_\_\_\_\_  
8. Owner \_\_\_\_\_ 9. Address \_\_\_\_\_  
10. Previous owners, dates \_\_\_\_\_  
11. Present tenant \_\_\_\_\_  
12. Attitude toward excavation \_\_\_\_\_  
13. Description of site large lithic scatter  
\_\_\_\_\_  
14. Area 100 X 100 M 15. Depth surface? 16. Height \_\_\_\_\_  
17. Vegetation sage, juniper 18. Nearest water drainage to west below ridge  
19. Soil of site sandy brown loam 20. Surrounding soil type same  
21. Previous excavation \_\_\_\_\_  
22. Cultivation \_\_\_\_\_ 23. Erosion \_\_\_\_\_  
24. Buildings, roads, etc. \_\_\_\_\_  
25. Possibility of destruction \_\_\_\_\_  
26. House pits \_\_\_\_\_  
27. Other features \_\_\_\_\_  
28. Burials \_\_\_\_\_  
29. Artifacts obsidian nodules (large) some broken artifacts, flakes of white chert,  
obsidian, 1 white chert scraper  
\_\_\_\_\_  
30. Remarks 2 areas of concentration with flakes between  
31. Published references \_\_\_\_\_  
32. Accession No. \_\_\_\_\_ 33. Sketch map \_\_\_\_\_  
H. Wells &  
34. Date 7/2/77 35. Recorded by B. McManis 36. Photos none

University of California

ARCHAEOLOGICAL SITE SURVEY RECORD

1. Site LN-1642 2. Map USGS Bunker Peak 7 1/2' 3. County Lincoln, NV
4. Twp. 5S Range 69E; SW 1/4 of NW 1/4 of Sec. 30
5. Location tip of ridge above saddle south of Mathews Canyon Reservoir
6. On contour elevation 5560
7. Previous designations for site \_\_\_\_\_
8. Owner \_\_\_\_\_ 9. Address \_\_\_\_\_
10. Previous owners, dates \_\_\_\_\_
11. Present tenant \_\_\_\_\_
12. Attitude toward excavation \_\_\_\_\_
13. Description of site lithic scatter
14. Area 30 X 30 15. Depth surface? 16. Height \_\_\_\_\_
17. Vegetation juniper, sage 18. Nearest water creek to west
19. Soil of site sandy loam 20. Surrounding soil type same
21. Previous excavation \_\_\_\_\_
22. Cultivation \_\_\_\_\_ 23. Erosion \_\_\_\_\_
24. Buildings, roads, etc. \_\_\_\_\_
25. Possibility of destruction \_\_\_\_\_
26. House pits \_\_\_\_\_
27. Other features \_\_\_\_\_
28. Burials \_\_\_\_\_
29. Artifacts obsidian flakes & artifacts; obsidian nodules, white chert flakes;  
1 broken biface perfect scraper, red chert flake
30. Remarks \_\_\_\_\_
31. Published references \_\_\_\_\_
32. Accession No. \_\_\_\_\_ 33. Sketch map \_\_\_\_\_  
H. Wells &  
B. McManis
34. Date 7/2/77 35. Recorded by B. McManis 36. Photos B & W Roll 4 & 1

University of California

ARCHAEOLOGICAL SITE SURVEY RECORD

1. Site LN-1643
2. Map USGS Bunker Peak 7 1/2'
3. County Lincoln, NV
4. Twp. 5S Range 69E; SW 1/4 of NW 1/4 of Sec. 30
5. Location ridge south of Mathews Reservoir, outside ACE boundary, very exposed & windy
6. On contour elevation 5560
7. Previous designations for site \_\_\_\_\_
8. Owner \_\_\_\_\_
9. Address \_\_\_\_\_
10. Previous owners, dates \_\_\_\_\_
11. Present tenant \_\_\_\_\_
12. Attitude toward excavation \_\_\_\_\_
13. Description of site flake scatter
14. Area 30 X 30
15. Depth surface?
16. Height \_\_\_\_\_
17. Vegetation low sage, few juniper
18. Nearest water grasses directly below ridge to west
19. Soil of site pebbles in brown loam
20. Surrounding soil type same
21. Previous excavation \_\_\_\_\_
22. Cultivation \_\_\_\_\_
23. Erosion \_\_\_\_\_
24. Buildings, roads, etc. \_\_\_\_\_
25. Possibility of destruction \_\_\_\_\_
26. House pits \_\_\_\_\_
27. Other features \_\_\_\_\_
28. Burials \_\_\_\_\_
29. Artifacts flake scatter; about 1 dozen obsidian and white chert
30. Remarks \_\_\_\_\_
31. Published references \_\_\_\_\_
32. Accession No. \_\_\_\_\_
33. Sketch map \_\_\_\_\_  
H. Wells &
34. Date 7/2/77
35. Recorded by B. McManis
36. Photos none

University of California

ARCHAEOLOGICAL SITE SURVEY RECORD

1. Site LN-1644 2. Map USGS Bunker Peak 7 1/2' 3. County Lincoln, NV
4. Twp. 5S Range 69E; SW 1/4 of NW 1/4 of Sec. 30
5. Location ridge south of Mathews Reservoir outside ACE project boundary; same area as LN-1643 but on saddle and washing down slope
6. On contour elevation 5560
7. Previous designations for site \_\_\_\_\_
8. Owner BLM? 9. Address \_\_\_\_\_
10. Previous owners, dates \_\_\_\_\_
11. Present tenant \_\_\_\_\_
12. Attitude toward excavation \_\_\_\_\_
13. Description of site lithic scatter
14. Area 50 X 50 M 15. Depth surface? 16. Height \_\_\_\_\_  
low sage, a few small
17. Vegetation juniper, grasses 18. Nearest water creek directly below to west
19. Soil of site pebbles on brown loam 20. Surrounding soil type same
21. Previous excavation \_\_\_\_\_
22. Cultivation \_\_\_\_\_ 23. Erosion \_\_\_\_\_
24. Buildings, roads, etc. \_\_\_\_\_
25. Possibility of destruction \_\_\_\_\_
26. House pits \_\_\_\_\_
27. Other features \_\_\_\_\_
28. Burials \_\_\_\_\_
29. Artifacts dozens of flakes: obsidian, red & white chert; 1 broken chert point, small obsidian corner-notched point, large red chert scraper, bifaces, 1 unfinished obsidian midsection
30. Remarks \_\_\_\_\_
31. Published references \_\_\_\_\_
32. Accession No. \_\_\_\_\_ 33. Sketch map \_\_\_\_\_  
H. Wells &
34. Date 7/2/77 35. Recorded by R. McManis 36. Photos Roll 4 B & W #2 & 3

University of California

ARCHAEOLOGICAL SITE SURVEY RECORD

1. Site LN-1645 2. Map USGS Bunker Peak 7 1/2' 3. County Lincoln, NV
4. Twp. 5S Range 69E; NW 1/4 of SW 1/4 of Sec. 30
5. Location ridge south of Mathews Reservoir, just SW of ACE property boundary
6. On contour elevation 5520
7. Previous designations for site \_\_\_\_\_
8. Owner BLM? 9. Address \_\_\_\_\_
10. Previous owners, dates \_\_\_\_\_
11. Present tenant \_\_\_\_\_
12. Attitude toward excavation \_\_\_\_\_
13. Description of site flake scatter
14. Area 50 X 50 M 15. Depth surface? 16. Height \_\_\_\_\_
17. Vegetation juniper (tall & dense)  
sagebrush 18. Nearest water Mathews Canyon
19. Soil of site pebbles on brown loam 20. Surrounding soil type same
21. Previous excavation \_\_\_\_\_
22. Cultivation \_\_\_\_\_ 23. Erosion \_\_\_\_\_
24. Buildings, roads, etc. \_\_\_\_\_
25. Possibility of destruction \_\_\_\_\_
26. House pits \_\_\_\_\_
27. Other features \_\_\_\_\_
28. Burials \_\_\_\_\_
29. Artifacts obsidian flakes & nodules chert bifaces; chert flakes
30. Remarks \_\_\_\_\_
31. Published references \_\_\_\_\_
32. Accession No. \_\_\_\_\_ 33. Sketch map \_\_\_\_\_
34. Date 7/2/77 35. Recorded by H. Wells & B. McManis 36. Photos none

University of California

ARCHAEOLOGICAL SITE SURVEY RECORD

1. Site LN-1646
2. Map USGS Fife Mtn 7.1/2'
3. County Lincoln, Nev
4. Twp. 5S Range 69E; NW 1/4 of NE 1/4 of Sec. 31
5. Location top of first ridge above camp at Pine Canyon on border of property
6. On contour elevation 5680
7. Previous designations for site \_\_\_\_\_
8. Owner \_\_\_\_\_
9. Address \_\_\_\_\_
10. Previous owners, dates \_\_\_\_\_
11. Present tenant \_\_\_\_\_
12. Attitude toward excavation \_\_\_\_\_
13. Description of site lithic scatter with sherds, probable camp site
14. Area 100 x 100 M
15. Depth \_\_\_\_\_
16. Height \_\_\_\_\_
17. Vegetation tall juniper, low sage  
pinon
18. Nearest water Pine Canyon
19. Soil of site brown, sandy loam
20. Surrounding soil type same
21. Previous excavation \_\_\_\_\_
22. Cultivation \_\_\_\_\_
23. Erosion \_\_\_\_\_
24. Buildings, roads, etc. \_\_\_\_\_
25. Possibility of destruction \_\_\_\_\_
26. House pits \_\_\_\_\_
27. Other features \_\_\_\_\_
28. Burials \_\_\_\_\_
29. Artifacts dozens of flakes: obsidian, chert, rhyolite; one white chert scraper,  
small obsidian point midsection; thick, coarse, brown pottery sherds - dozens;  
bifaces, possible Elko Eared, three metate fragments.
30. Remarks \_\_\_\_\_
31. Published references \_\_\_\_\_
32. Accession No. \_\_\_\_\_
33. Sketch map \_\_\_\_\_
34. Date 7/1/77
35. Recorded by Wells, Belligio
36. Photos B & W, color slides  
McManis



University of California

ARCHAEOLOGICAL SITE SURVEY RECORD

1. Site LN-1647 2. Map USGS Fife Mtn 7 1.2' 3. County Lincoln, NV
4. Twp. 5S Range 69E; NE 1/4 of SE 1/4 of Sec. 31
5. Location SW side of Pine Canyon, trail follows drainage down to Canyon
6. On contour elevation 5800-5680
7. Previous designations for site \_\_\_\_\_
8. Owner \_\_\_\_\_ 9. Address \_\_\_\_\_
10. Previous owners, dates \_\_\_\_\_
11. Present tenant \_\_\_\_\_
12. Attitude toward excavation \_\_\_\_\_
13. Description of site possible aboriginal trail, flake associated
14. Area 5 M x 300 M 15. Depth \_\_\_\_\_ 16. Height \_\_\_\_\_
17. Vegetation \_\_\_\_\_ 18. Nearest water Pine Canyon
19. Soil of site sandy loam 20. Surrounding soil type same
21. Previous excavation \_\_\_\_\_
22. Cultivation \_\_\_\_\_ 23. Erosion \_\_\_\_\_
24. Buildings, roads, etc. \_\_\_\_\_
25. Possibility of destruction \_\_\_\_\_
26. House pits \_\_\_\_\_
27. Other features \_\_\_\_\_
28. Burials \_\_\_\_\_
29. Artifacts none
30. Remarks \_\_\_\_\_
31. Published references \_\_\_\_\_
32. Accession No. \_\_\_\_\_ 33. Sketch map \_\_\_\_\_
34. Date 7/1/77 35. Recorded by Manis, Wells 36. Photos B&W, Roll 2, #18

University of California

ARCHAEOLOGICAL SITE SURVEY RECORD

- Site LN-1648 2. Map USGS Fife Mtn 7 1/2' 3. County Lincoln, NV
4. Twp. 5S Range 69E; NW 1/4 of NW 1/4 of Sec. 32
5. Location Ridgetop - flat area; east of Pine Canyon, just outside boundary
6. On contour elevation 5760
7. Previous designations for site \_\_\_\_\_
8. Owner \_\_\_\_\_ 9. Address \_\_\_\_\_
10. Previous owners, dates \_\_\_\_\_
11. Present tenant \_\_\_\_\_
12. Attitude toward excavation \_\_\_\_\_
13. Description of site rock ring (?)
14. Area 2 x 1 1/2 15. Depth unknown 16. Height .2 M
17. Vegetation pinyon, sage 18. Nearest water Pine Canyon below
19. Soil of site gravel, decomposed granite 20. Surrounding soil type same
21. Previous excavation \_\_\_\_\_
22. Cultivation \_\_\_\_\_ 23. Erosion \_\_\_\_\_
24. Buildings, roads, etc. \_\_\_\_\_
25. Possibility of destruction \_\_\_\_\_
26. House pits \_\_\_\_\_
27. Other features \_\_\_\_\_
28. Burials \_\_\_\_\_
29. Artifacts none
30. Remarks possibly a natural arrangement
31. Published references \_\_\_\_\_
32. Accession No. \_\_\_\_\_ 33. Sketch map \_\_\_\_\_
34. Date 7/1/77 35. Recorded by Wells 36. Photos B & W roll; #2, #20

ARCHAEOLOGICAL SITE SURVEY RECORD

1. Site LN-1649 2. Map USGS Fife Mtn 7 1/2' 3. County Lincoln, NV
4. Twp. 53 Range 69E; SW 1/4 of SE 1/4 of Sec. 30
5. Location downstream from Pine Canyon dam; may have washed down from hill above
6. On contour elevation 5520
7. Previous designations for site \_\_\_\_\_
8. Owner \_\_\_\_\_ 9. Address \_\_\_\_\_
10. Previous owners, dates \_\_\_\_\_
11. Present tenant \_\_\_\_\_
12. Attitude toward excavation \_\_\_\_\_
13. Description of site lithic scatter; thin, probable source area for obsidian
14. Area 50 x 30 15. Depth surface (?) 16. Height \_\_\_\_\_
17. Vegetation juniper 18. Nearest water Pine Canyon
19. Soil of site decomposed granite & loam 20. Surrounding soil type same
21. Previous excavation \_\_\_\_\_
22. Cultivation \_\_\_\_\_ 23. Erosion \_\_\_\_\_
24. Buildings, roads, etc. road to north
25. Possibility of destruction \_\_\_\_\_
26. House pits \_\_\_\_\_
27. Other features \_\_\_\_\_
28. Burials \_\_\_\_\_
29. Artifacts 40 flakes; one knife tip (obsidian); flakes are obsidian and white chert, also red chert; nodules of obsidian
30. Remarks \_\_\_\_\_
31. Published references \_\_\_\_\_
32. Accession No. \_\_\_\_\_ 33. Sketch map \_\_\_\_\_
34. Date 7/2/77 35. Recorded by McManis, Wells 36. Photos none

University of California

ARCHAEOLOGICAL SITE SURVEY RECORD

1. Site LN-1650
2. Map USGS Fife Mtn 7 1/2'
3. County Lincoln, NV
4. Twp. 5S Range 69E; SE 1/4 of SE 1/4 of Sec. 29
5. Location flat ridge top east of Pine Canyon Dam
6. On contour elevation 5760
7. Previous designations for site \_\_\_\_\_
8. Owner \_\_\_\_\_
9. Address \_\_\_\_\_
10. Previous owners, dates \_\_\_\_\_
11. Present tenant \_\_\_\_\_
12. Attitude toward excavation \_\_\_\_\_
13. Description of site flake scatter
14. Area 50 x 20
15. Depth surface (?)
16. Height \_\_\_\_\_
17. Vegetation juniper
18. Nearest water Pine Canyon to west
19. Soil of site decomposed granite
20. Surrounding soil type same
21. Previous excavation \_\_\_\_\_
22. Cultivation \_\_\_\_\_
23. Erosion \_\_\_\_\_
24. Buildings, roads, etc. \_\_\_\_\_
25. Possibility of destruction \_\_\_\_\_
26. House pits \_\_\_\_\_
27. Other features \_\_\_\_\_
28. Burials \_\_\_\_\_
29. Artifacts none; flakes only
30. Remarks \_\_\_\_\_
31. Published references \_\_\_\_\_
32. Accession No. \_\_\_\_\_
33. Sketch map \_\_\_\_\_
34. Date 7/2/77
35. Recorded by Belligio, Holcomb
36. Photos \_\_\_\_\_

University of California

ARCHAEOLOGICAL SITE SURVEY RECORD

1. Site LN-1651
2. Map USGS Fife Mtn 7 1/2'
3. County Lincoln, NV
4. Twp. 5S Range 60E; SW 1/4 of SW 1/4 of Sec. 29
5. Location above Pine Canyon NE of spillway
6. On contour elevation 5760
7. Previous designations for site \_\_\_\_\_
8. Owner \_\_\_\_\_
9. Address \_\_\_\_\_
10. Previous owners, dates \_\_\_\_\_
11. Present tenant \_\_\_\_\_
12. Attitude toward excavation \_\_\_\_\_
13. Description of site massive flake scatter - tool fragments
14. Area 100 x 100 M
15. Depth unknown
16. Height \_\_\_\_\_
17. Vegetation pine, juniper, sage
18. Nearest water Pine Canyon below
19. Soil of site eroding granite w/ clay
20. Surrounding soil type same  
below
21. Previous excavation \_\_\_\_\_
22. Cultivation \_\_\_\_\_
23. Erosion yes
24. Buildings, roads, etc. \_\_\_\_\_
25. Possibility of destruction \_\_\_\_\_
26. House pits \_\_\_\_\_
27. Other features \_\_\_\_\_
28. Burials \_\_\_\_\_
29. Artifacts 3 point fragments, 1 chert, 2 obsidian; 2 metate fragments, cores  
materials: many types of chert, obsidian
30. Remarks \_\_\_\_\_
31. Published references \_\_\_\_\_
32. Accession No. \_\_\_\_\_
33. Sketch map \_\_\_\_\_
34. Date 7/2/77
35. Recorded by Holcomb, Belligio
36. Photos color slides  
Roll 3: 7-10

University of California

ARCHAEOLOGICAL SITE SURVEY RECORD

1. Site LN-1652
2. Map USGS Fife Mtn 7 1/2'
3. County Lincoln, NV
4. Twp. 5S Range 69E; SE 1/4 of SE 1/4 of Sec. 30
5. Location in wash even with Pine Canyon Dam top on boundary of property
6. On contour elevation 5760
7. Previous designations for site \_\_\_\_\_
8. Owner \_\_\_\_\_
9. Address \_\_\_\_\_
10. Previous owners, dates \_\_\_\_\_
11. Present tenant \_\_\_\_\_
12. Attitude toward excavation \_\_\_\_\_
13. Description of site flake scatter, obsidian and chert
14. Area 100 x 30 M
15. Depth surface
16. Height \_\_\_\_\_
17. Vegetation pine, juniper, sage
18. Nearest water Pine Canyon below
19. Soil of site eroding granite
20. Surrounding soil type same
21. Previous excavation \_\_\_\_\_
22. Cultivation \_\_\_\_\_
23. Erosion \_\_\_\_\_
24. Buildings, roads, etc. \_\_\_\_\_
25. Possibility of destruction \_\_\_\_\_
26. House pits \_\_\_\_\_
27. Other features \_\_\_\_\_
28. Burials \_\_\_\_\_
29. Artifacts one possible blade fragment - chert; one metate fragment, four point fragments  
materials: obsidian, red and white chert
30. Remarks \_\_\_\_\_
31. Published references \_\_\_\_\_
32. Accession No. \_\_\_\_\_
33. Sketch map \_\_\_\_\_
34. Date 7/2/77
35. Recorded by Walcomb, Pelligio
36. Photos Color roll 3: #4, 5, 6

University of California

ARCHAEOLOGICAL SITE SURVEY RECORD

1. Site LN-1653 2. Map USGS Fife Mtn 7 1/2" 3. County Lincoln, NV
4. Twp. 5S Range 69E; SE 1/4 of SE 1/4 of Sec. 30
5. Location just above spillway at Pine Canyon Dam
6. On contour elevation 5720
7. Previous designations for site \_\_\_\_\_
8. Owner ACE 9. Address Los Angeles
10. Previous owners, dates \_\_\_\_\_
11. Present tenant \_\_\_\_\_
12. Attitude toward excavation \_\_\_\_\_
13. Description of site scatter of flakes - one artifact
14. Area 30 x 30 M 15. Depth surface (?) 16. Height \_\_\_\_\_
17. Vegetation pinon, juniper 18. Nearest water Pine Canyon
19. Soil of site decomposed granite 20. Surrounding soil type same
21. Previous excavation \_\_\_\_\_
22. Cultivation \_\_\_\_\_ 23. Erosion \_\_\_\_\_
24. Buildings, roads, etc. \_\_\_\_\_
25. Possibility of destruction \_\_\_\_\_
26. House pits \_\_\_\_\_
27. Other features \_\_\_\_\_
28. Burials \_\_\_\_\_
29. Artifacts flakes, biface
30. Remarks \_\_\_\_\_
31. Published references \_\_\_\_\_
32. Accession No. \_\_\_\_\_ 33. Sketch map \_\_\_\_\_
34. Date 7/2/77 35. Recorded by Holcomb, Belligio 36. Photos \_\_\_\_\_

University of California

ARCHAEOLOGICAL SITE SURVEY RECORD

1. Site LN-1654 2. Map USGS Fife Mtn. 3. County Lincoln, NV  
4. Twp. 5S Range 69E; NW 1/4 of SE 1/4 of Sec. 30  
5. Location Pine Canyon 200 M down stream from dam  
\_\_\_\_\_  
\_\_\_\_\_ 6. On contour elevation 5560-5600  
7. Previous designations for site known to BLM & other locals  
8. Owner \_\_\_\_\_ 9. Address \_\_\_\_\_  
10. Previous owners, dates \_\_\_\_\_  
11. Present tenant \_\_\_\_\_  
12. Attitude toward excavation \_\_\_\_\_  
13. Description of site petroglyphs; several panels  
\_\_\_\_\_  
14. Area \_\_\_\_\_ 15. Depth \_\_\_\_\_ 16. Height \_\_\_\_\_  
17. Vegetation Riverine community 18. Nearest water in the canyon  
19. Soil of site sandy 20. Surrounding soil type same  
21. Previous excavation \_\_\_\_\_  
22. Cultivation \_\_\_\_\_ 23. Erosion \_\_\_\_\_  
24. Buildings, roads, etc. \_\_\_\_\_  
25. Possibility of destruction likely from vandalism; campers and hunters  
26. House pits \_\_\_\_\_  
27. Other features \_\_\_\_\_  
28. Burials \_\_\_\_\_  
29. Artifacts \_\_\_\_\_  
\_\_\_\_\_  
30. Remarks not recorded in detail; outside survey area  
31. Published references \_\_\_\_\_  
32. Accession No. \_\_\_\_\_ 33. Sketch map \_\_\_\_\_  
Holcomb, Belligio  
34. Date 7/2/77 35. Recorded by Wells, McManis 36. Photos Color slides  
Roll #2



FILME

2-84

DTIC