

MICROCOPY RESOLUTION TEST CHART
NATIONAL BUREAU OF STANDARDS-1963-A

SUPPLEMENT TO TECHNICAL REPORT 151

12

**SAMPLE DATA FILES AND
SCHEDULE EXTRACTS FOR
THE BOOTS SYSTEM**

SEPTEMBER 1983

A135384

REC
SEP 26 1983
W. J.

1

Supplement to Technical Report 151

TABLE OF CONTENTS

<u>Section</u>		<u>Page</u>
I	FACILITIES FILE (rtcFOR83).....	3
II	CURRICULUM FILE (rtcCOR83).....	7
III	TIME FORMAT FILE (rtcTOR83).....	12
IV	RESTRICTIONS FILE (rtcROR83).....	18
	Restrictions Format.....	19
	Windows Format.....	25
V	SCHEDULE FILE (rtcSOR83).....	31
	Matrix Format.....	32
	Textual Format.....	47

Accession For	
NTIS GRA&I	<input checked="" type="checkbox"/>
DTIC TAB	<input type="checkbox"/>
Unannounced	<input type="checkbox"/>
Justification	
By _____	
Distribution/	
Availability Codes	
Dist	Avail and/or Special
A1	



Supplement to Technical Report 151

SECTION I

FACILITIES FILE (rtcFOR83)

Facilities File Movement Constrained Capacity

--> rtcFOR93

Training Area	Area cap.
GALLEY	99
TRAINING BUILDING	36
ADMIN BLDG--252	2
BLUE JACKET	2
FITNESS TRAIL	2
FIELD HOUSE	2
POOL	2
SOUTH GRINDER	10
GRINDER	10
RIF	4
RIF PSD	2
FIRE F/DAMAGE C B200	4
MEDICAL BLDG--246--	2
ARMORY	2
BARBER SHOP-C.CTR	2
PARADE FIELD	10
RIF DENTAL	2
BARRACKS	99
DENTAL BLDG--246	2
RIF MEDICAL	2

Facilities File Non-Movement Constrained Capacity --> rtcFOR93

Training Area	Area cap.
BUS LOADING ZONE	2
RTC	99
BANK	2
CHAPEL	2
BARRACKS-NO MOVEM'T	99
RTC	99
CC OPTION	99

Supplement to Technical Report 151

SECTION II

CURRICULUM FILE (rtcCOR83)

Unit/Topic Number	Lesson Topic Name	Total PDs	Split/ Combined	Tested on	Special Cndt'ns
1.1	Uniforms Code of Military Justice	2	C		1
1.2	Code of Conduct & the Geneva Convention	1		1	1
1.3	Chain of Command & Leadership Concepts	1		2	5
1.4	Security Information	1		2	7
1.5	Discharges	1		1	11
1.6	Driver Training	03	C		13
1.7	Law of Armed Conflict	1			15
2.1	Naval Customs and Courtesies(T)	2	C	4	1
2.2	Ship and Aircraft Familiarization	2	C	04	3
2.3	Mission of the Navy	3	C	2	5
2.4	Navy History and Traditions	4	C	1	9
2.5	The Soviet Navy Challenge	1			9
2.6	Ship Organizational Structure	1		1	11
2.7	Chaplain, Red Cross & Navy Relief Orient	1			12
2.8	Leave, Liberty and Conduct Ashore	1		4	15
2.9	Introduction to Fleet Duties & Routines	2	C		17
2.10	Navy's Accident Prevention Program	1		2	19
2.11	Basic Deck Seamanship	2	C	4	21
2.12	Small Boats, Lifevests, Reinting & Prsvt	2	C		23
2.13	Basic Damage Control	4	C	3	25
2.14	Career Incentives & Medical Benefits	1			27
2.15	Continuing Education	1			29
2.16	Advancement Procedures	2	C	4	31
2.17	Rating Orientation	2	C		33
2.18	Enlisted Service Record	1		1	35
2.19	Detachment, Transfer and Reporting	5	M		37
2.20	Gp/Indvdl Progress Evaluation & Counseling	22	M		39

Unit/Topic Number	Lesson Topic Name	Total PDs	Split/ Combined	Tested on	Special Cndt'ns
2.21	Chaplin Human Values Discussion	1			41
2.22	Sound Powered Phones	2	C	1	13
2.23	Authority & Responsibilities of Officers	1		2	15
2.24	Authority & Responsibilities of CPOs/POs	1		2	17
2.25	Navy's Equal Opportunity Program	2	C		19
2.26	Alternatives to Drug & Alcohol Abuse	2	C		51
2.27	Military Rights & Responsibilities	2	C		53
3.1	Military Drill	39	M		1
3.2	Navy Formations and Ceremonies	5	M		2
3.3	Officer Rank and Recognition	2	C	1	5
3.4	Enlisted Rank and Recognition	2	C	1	7
3.5	Hand Salute and Greeting	1		1	9
3.6	Wearing, Stowing & Care of the Uniform	10	M		11
3.7	Physical Conditioning	32	M		13
3.8	Practical Application of Fleet Duties	50	M		15
3.9	Personal Hygiene and Venereal Disease	2	C		17
4.1	Survival at Sea	3	C	2	1
4.2	Navy Watchstanding	2	C	1	2
4.3	OBA, SSD & Tending Lines	2	C	3	5
4.4	Chemistry & Principles of Fire	1		3	7
4.5	Classes of Fires & Extinguishing Agents	2	C	3	9
4.6	Fire Party Organization	2	C	3	11
4.7	Fire Extinguishers & Fire Fighting Sys's	1		3	12
4.8	DC Firefighting Sys's & Equipment	1		3	15
4.9	Fire Hoses & Attachments	1		3	17
4.10	DC Dewatering Equipment	1		3	19
4.11	Hose Handling	5		3	21

Unit/Topic Number	Lesson Topic Name	Total PDs	Split/ Combined	Tested on	Special Cndt/nc
4.12	Introduction to First Aid	1		2	23
4.13	Bleeding, Dressing and Bandages	1		2	25
4.14	Wounds and Injuries	1		2	27
4.15	Artificial Respiration and CPR	2	C	2	29
4.16	Burns, Heat and Cold Injuries	1		2	31
4.17	NBC Defense	3	C	3	33
4.18	Introduction to Small Arms	5	M		35
4.19	Uniform Stenciling for Fleet & Sea Duty	6	M		37
4.20	Financial Responsibility	1		1	39
4.21	General Drills	5	M		41
5.1	Academic Performance Testing	6	M		1
5.2	Personnel Inspection	5	M		1
5.3	Locker and Bunk Inspection	4	M		1
5.4	Military Drill Inspection	5	M		1
5.5	Swim Qualification	3	C		1
5.6	Seabag Inspection	2	C		2
6.1	Collect/Store Unauth. Personal Effects	1			1
6.2	Initial Haircut	1			1
6.3	Form Company	1			1
6.4	Working Uniform Issue, Fitting & Instruct	6	M		1
6.5	Company Commissioning & CO's Welcome	1			1
6.6	Issue Personal and Hygiene Items	1			1
6.7	RTC/NTC Rules, Reg's & Familiarization	01	C		2
6.8	Personal Data Collection	3	C		2
6.9	Barracks Orientation and Upkeep	5	M		2
7.1	Medical Examinations, Record Update, Etc	05	C		1
7.2	Dental Examinations, Record Update, Etc	5	C		1

Coded Curriculum Outline --> rtcCOR82

DIS

Unit/Topic Number	Lesson Topic Name	Total PDs	Split/ Combined	Tested on	Special Cndt'ns
7.3	Oral Hygiene and Plaque Control	3	C		1
7.4	Dental Treatment Availability	7	M		1
7.5	Innoculations	4	M		1
8.1	Pre-Classification Briefing	2	C		1
8.2	Career Screening & Classifier Interviews	5	M		1
8.3	ASVAB and Research Testing	4	C		1
8.4	Reading Testing	1			1
9.1	Haircuts	3	M		1
9.2	Pay Days	3	M		1
9.3	Company/Individual Support Requirements	9	M		1
9.4	Dress Uniform Issue, Tailoring & Instruct	8	M		1
10.1	Pass In Review	5	C		1

Supplement to Technical Report 151

SECTION III

TIME FORMAT FILE (rtcTOR83)

-----Schedule Parameters-----	
Description	Value
Number of training days including service work week	29
Number of days in service work week	5
Number of days in each week	5
Number of periods in each day	15
Day of bulkhead	31
Number of companies per regular company schedule	1
Existence of drill/flag companies (1=YES 0=NO)	0
Number of days of service work week that drill/flag company can use	0
Number of drill/flag companies per schedule	0
Total number of schedules	2

Schedules after Bulkhead

Schedule Name	Flag	Mon	Tues	Wed	Thur	Fri
ALPHA	R	1	1	1	1	1
BRAVO	R	1	1	1	1	1
	R					
	R					

-Period Time table-		
	-----Times-----	
Pds	begin	End
M1	0500	0550
M2	0600	0650
M3	0700	0740
1	0820	0900
2	0910	0950
3	1000	1040
4	1050	1130
5	1140	1220
6	1230	1310
7	1320	1400
8	1410	1450
9	1500	1540
10	1550	1630
11	1640	1720
E1	1730	2000

Breakfast			Lunch			Dinner		
Begin	End	Serving Time	Begin	End	Serving Time	Begin	End	Serving Time
1	M1	0500	b 6	7 a	1200	b 10	11	1640
2	M1	0500	b 3	4	1050	E1	E1	1740
3	M1	0500	b 3	4	1050	b 10	11	1640
4	M1	0510	b 6	7 a	1200	11	11	1650
5	M1	0510	4	4	1100	11	11	1650
6	M1	0510	4	4	1100	E1	E1	1750
7	M1	0520	4	4	1100	11	11	1650
8	M1	0520	b 4	5 a	1120	11	11	1700
9	M1	0520	b 4	5 a	1120	11	11	1700
10	M1	0520	b 4	5 a	1120	11	11	1700
11	M1	0530	b 4	5 a	1120	E1	E1	1900
12	M1	0530	b 4	5 a	1120	b 11	E1 c	1710
13	M1	0530	b 4	5 a	1120	b 11	E1 c	1710
14	M1	0530	b 4	5	1140	b 11	E1 c	1710
15	b M1	0540	5	5	1150	b 11	E1 c	1710
16	b M1	0540	5	5	1150	b 11	E1 c	1720
17	b M1	0540	5	5	1150	b 11	E1 c	1720
18	b M1	0540	5	5	1200	b 11	E1 c	1720
19	b M1	0550	5	5	1200	b 11	E1 c	1720
20	b M1	0550	5	5	1200	E1	E1	1900
21	b M1	0550	b 5	6 a	1210	b 11	E1 c	1730
22	b M1	0550	b 5	6 a	1210	b 11	E1 c	1730
23	b M1	0600	b 5	6 a	1210	b 11	E1 c	1730
24	b M1	0600	b 5	6 a	1210	E1	E1	1740
25	b M1	0600	b 5	6 a	1220	E1	E1	1740
26	b M1	0600	b 5	6 a	1220	E1	E1	1740

Breakfast				Lunch				Dinner			
Period	Begin	End	Serving Time	Period	Begin	End	Serving Time	Period	Begin	End	Serving Time
27	M2	M2	0610	b 5	6	a	1220	E1	E1	E1	1740
28	M2	M2	0610	b 5	6	a	1220	E1	E1	E1	1750
29	M2	M2	0610	b 5	6		1230	E1	E1	E1	1750
30	M2	M2	0610	b 5	6		1230	E1	E1	E1	1750
31	b M1	M2	a 0540	b 5	6		1230	E1	E1	E1	1750
32	M1	M1	0510	6	6		1240	E1	E1	E1	1800
33	M2	M2	0620	6	6		1240	E1	E1	E1	1800

Supplement to Technical Report 151

SECTION IV

RESTRICTIONS FILE (rtcROR83)

Supplement to Technical Report 151

RESTRICTIONS FORMAT

TE no.	Unit/Topic	Unit/Topic Name	Training Area	dupl	pdc	Total	1st	Last	1st	Last	Pd Window	Separated from	Smoothering Type	Bill
												TE(min-max)		
001	1.1	UCMU	TRAINING BUILDING	01	02		1-1	1-3	04	14				
002	1.2	Code of Conduct	TRAINING BUILDING	01	01		1-1	2-4	04	14				
003	1.3	Chain of Command	TRAINING BUILDING	01	01		2-5	4-4	04	14				
004	1.4	Security Information	TRAINING BUILDING	01	01		2-5	4-4	04	14				
005	1.5	Discharges	TRAINING BUILDING	01	01		1-1	2-4	04	14				
006	1.6	Driver Training	TRAINING BUILDING	01	03		1-1	9-5	04	14				
007	1.7	Law of Armed Conflic	TRAINING BUILDING	01	01		1-1	9-5	04	14				
008	2.1	Naval Customs & Cour	TRAINING BUILDING	01	02		7-1	7-5	04	14				
009	2.2	Ship & AC Familiar.	TRAINING BUILDING	01	02		7-1	7-5	04	14				
010	2.3	Mission of the Navy	TRAINING BUILDING	01	03		2-5	4-4	04	14				
011	2.4	Navy Hist.&Tradition	TRAINING BUILDING	01	04		1-1	2-4	04	14				
012	2.5	The Soviet Navy Chal	TRAINING BUILDING	01	01		1-1	9-5	04	14				
013	2.6	Ship Organ'1 Struct.	TRAINING BUILDING	01	01		1-1	2-4	04	14				
014	2.7	Chaplain, Red Cross	TRAINING BUILDING	01	01		1-1	9-5	04	14				
015	2.8	Leave & Liberty Cond	TRAINING BUILDING	01	01		7-1	7-5	04	14				
016	2.9	Intro. to FDAR	TRAINING BUILDING	01	02		4-1	4-5	04	14				
017	2.10	Navy Accid. Prevent.	TRAINING BUILDING	01	01		2-5	4-4	04	14				
018	2.11	Deck Seamanship	TRAINING BUILDING	01	02		7-1	7-5	04	14				
019	2.12	Boats & Lifevests			02									
019	2.13	Basic Damage Control	TRAINING BUILDING	01	03		6-1	6-5	04	14				
020	2.14	Career Incentives	TRAINING BUILDING	01	01		1-1	9-5	04	14				
021	2.15	Continuing Education	RIF	01	01		1-1	9-5	04	14				
022	2.16	Advancement Proced.	TRAINING BUILDING	01	02		7-1	7-5	04	14				
023	2.17	Rating Orientation	TRAINING BUILDING	01	02		1-1	4-5	04	14				
024	2.18	Enlisted Service Rec	TRAINING BUILDING	01	01		1-1	2-4	04	14				
025	2.19	Detachment &Transfer	RTC	04	01		7-2	9-5	02	09				

TE no.	Unit/Topic	Unit/Topic Name	Training Area	dup	Total	Day Window	Pd Window	Separated from	Smoothing Type	Blk
						1st	1st	TE (min-max)		
026	2.20	6/1nd Progress Eval	BARRACKS	122	01	1-1	8-5	01	15	B
027	2.21	Chaplin Human Values	CHAPEL	101	01	1-1	3-5	01	14	
028	2.22	Sound Powered Phones	TRAINING BUILDING	101	02	7-1	7-5	01	14	
029	2.23	Officer/CPO Authority & Responsibility	TRAINING BUILDING	101	01	2-5	4-4	01	14	
030	2.25	Navy's Equal Opport.	TRAINING BUILDING	101	02	1-1	8-5	01	14	
031	2.26	Alt. To Drug Abuse	TRAINING BUILDING	101	02	1-1	8-5	01	14	
032	2.27	MRAR	TRAINING BUILDING	101	02	1-1	8-5	01	14	
033	3.1	Military Drill	CC OPTION	139	01	1-1	8-5	01	15	
034	3.2	Navy Form Ceremonies	PARADE FIELD	101	03					
035	3.3	Officer and Enlisted Rank and Rate Recog.	TRAINING BUILDING	101	02	1-1	2-4	01	14	
036	3.5	Salute & Greeting	TRAINING BUILDING	101	01	1-1	2-4	01	14	
037	3.6	Unif-Wear, Stow, & Care	BARRACKS	110	01	1-1	8-5	01	15	B
038	3.7	Physical Condit.	GRINDER	132	01	1-3	8-5	01	15	
039	3.8	Practical FDAR	RTC	110	05	5-1	5-5	01	15	
040	3.9	Pers Hygiene & VD	TRAINING BUILDING	101	02	2-5	4-4	01	14	
041	4.1	Survival at Sea	TRAINING BUILDING	101	01	2-5	4-4	01	14	
042	4.1	Survival at Sea	FIELD HOUSE	101	02	2-5	4-4	10	11	
043	4.4	Chem. & Prin of Fires	TRAINING BUILDING	101	01	6-1	6-5	01	14	
044	4.7	Fire Extinguishers	FIRE F/DAMAGE C B200	101	01	6-1	6-5	01	14	
045	4.8	DC Firefighting Sys			01					
046	4.9	Fire Hoses & Attache			01					
047	4.10	DC Dewatering Equip.			01					
048	4.11	Hose Handling	FIRE F/DAMAGE C B200	101	04	6-1	6-5	01	14	
049	4.11	Hose Handling			01					
050	4.3	OBA, SSD, & Line Tend.	FIRE F/DAMAGE C B200	101	01	6-1	6-5	01	14	
051	4.6	Fire Party Organizat			02					

TE no.	Unit/Topic	Unit/Topic Name	Training Area	dup	pdcs	Total	Day Window	Pd Window	Separated from	Smoothing Type	Blk
							1st	Last	1st	Last	TE(min-max)
047	4.12	Intro. to First Aid	TRAINING BUILDING	01	01	01	2-5	4-4	04	14	
	4.13	Bleeding & Bandages			01						
	4.14	Wounds and Injuries			01						
	4.16	Heat & Cold Injuries			01						
048	4.17	NBC Defense	FIRE F/DAMAGE C B200	01	03	03	6-1	6-5	04	14	
049	4.18	Intro to Small Arms	ARMORY	05	01	05	6-1	9-5	04	14	
050	4.19	Uniform Stenciling f	RIF	02	02	02	1-1	9-5	02	15	
051	4.20	Financial Respons.	TRAINING BUILDING	01	01	01	1-1	2-4	04	14	
052	4.21	General Drills	BLUE JACKET	05	01	05	7-1	7-5	03	12	
053	5.1	Academic Test # 1	TRAINING BUILDING	01	01	01	2-5	2-5	04	07	
054	5.1	Academic Test # 2	TRAINING BUILDING	01	01	01	4-5	4-5	04	07	
055	5.1	Academic Test # 3	TRAINING BUILDING	01	01	01	7-1	7-1	04	07	
056	5.1	RFAT/FPE	TRAINING BUILDING	01	03	03	8-1	9-1	10	15	
057	5.2	Div. Personnel Insp.	BARRACKS	03	01	03	1-1	9-5	04	14	059(03-40)
058	5.2	MID Personnel Insp.	BARRACKS	02	01	02	3-1	7-5	04	14	057(03-40)
059	5.3	Locker Inspection	BARRACKS	02	01	02	4-1	6-5	04	14	060(03-40)
060	5.3	Barracks & Bunk Insp	BARRACKS	02	01	02	2-1	6-5	01	15	059(03-40)
061	5.4	Div. Mill Drill Insp	SOUTH GRINDER	03	01	03	1-1	9-5	04	14	062(03-40)
062	5.4	MID Mill Drill Insp	SOUTH GRINDER	02	01	02	4-1	6-5	04	14	061(03-40)
063	5.5	Swim Qualification	POOL	01	03	03	1-1	1-5	01	05	
064	5.6	Seabag Inspection	BARRACKS	01	02	02	7-1	9-5	04	14	
065	6.4	Work Unif. Issue & Fit	RIF	01	01	01	1-1	1-5	01	15	B
	6.1	Collect/Store Unauth			01						
066	6.2	Initial Haircut	BARBER SHOP-C.CTR	01	01	01	1-1	1-3	01	15	
067	6.3	Fore Company	RIF	01	01	01	1-1	1-2	01	15	
068	6.4	Working Uniform Issu	RIF	05	01	05	1-1	1-2	01	15	B
069	6.5	Company Commission.	BARRACKS	01	01	01	1-1	1-5	04	12	
070	6.6	Issue Hygiene Items	RIF	01	01	01	1-1	1-2	01	15	B

TE no.	Unit/Topic	Unit/Topic Name	Training Area	dupl	pds	Total	Day Window	Pd Window	Separated from	Soothing Type	Blk
							1st	1st	1st	TE(min-max)	
071	6.7	RTC/NTC Rules, Reg's	TRAINING BUILDING	01	01	01	1-1	1-5	04	14	
072	6.8	Personal Data Collec	RIF PSD	01	03	04	1-1	1-3	04	14	
073	6.9	Barracks Orientation	BARRACKS	05	01	06	1-1	8-5	01	15	
074	7.5	2nd Inoculations	MEDICAL BLDG--246--	01	01	02	2-2	2-1	09	11	081(07-40)
075	7.1	Medical Examinations	RIF MEDICAL	04	01	05	1-1	1-3	03	09	B
076	7.2	Dental Examinations,	RIF DENTAL	01	05	06	1-1	1-3	02	09	
077	7.4	Dental Treatment Ave	BARRACKS	07	01	08	1-1	1-5	03	11	
078	7.3	Oral Hygiene and Pla	RIF DENTAL	01	02	03	2-1	2-5	04	14	
079	7.3	Oral Hygiene and Pla	RIF DENTAL	01	01	02	3-1	3-5	04	14	
080	7.5	1st Inoculations	MEDICAL BLDG--246--	01	01	02	1-1	1-3	03	09	B
081	7.5	3rd Inoculations	MEDICAL BLDG--246--	01	01	02	6-1	6-5	09	11	074(07-40)
082	7.5	Makeup Inoculations	BARRACKS	01	01	02	7-1	7-3	04	14	
083	8.1	Pre-Classif. Brief.	TRAINING BUILDING	01	02	03	2-3	2-5	04	14	
084	8.2	Career Screening	ADMIN BLDG--252	05	01	06	3-1	3-3	02	11	
085	8.3	ASVAB Test	ADMIN BLDG--252	01	04	05	2-1	2-5	04	14	
086	8.4	Reading Testing	TRAINING BUILDING	01	01	02	1-1	1-3	04	14	
087	9.1	1st haircut	BARBER SHOP-C.CTR	01	01	02	3-1	3-5	04	10	
088	9.1	2nd Haircut	BARBER SHOP-C.CTR	01	01	02	6-1	6-5	04	10	
089	9.1	3rd Haircut	BARBER SHOP-C.CTR	01	01	02	7-1	7-5	04	10	
090	9.2	1st Pay Day	BANK	01	01	02	2-1	3-5	03	10	B
091	9.2	2nd Pay Day	BANK	01	01	02	6-1	6-5	03	10	B
092	9.2	3rd Pay Day	BANK	01	01	02	9-1	9-5	04	10	B
093	9.3	Support Requirements	BARRACKS	09	01	10	1-1	8-5	04	14	B
094	9.4	Dress Uniform Issue	RIF	01	06	07	4-1	4-5	03	10	095(10-40)
095	9.4	Dress Uniform Issue	RIF	01	02	03	6-1	6-5	04	14	094(10-40)

TE no.	Unit/Topic	Unit/Topic Name	Training Area	dupl pds	Total	Day Window	Pd Window	Separated from	Soothing Type
						1st	1st	TE(min-max)	
096	3.2	Navy Form&Ceremonies	PARADE FIELD	01	02	7-1	9-5	05	09
	10.1	Pass In Review		05					
097	4.19	Uniform Stenciling	RIF	02	01	1-1	8-5	02	15

Supplement to Technical Report 151

WINDOWS FORMAT

TE no.	Unit/Topic	Unit/Topic Name	Training Area	pps	1	2	3	4	5	6	7	8	Peroid Window
001	1.1	UCMJ	TRAINING BUILDING	02	59300	00000	00000	00000	00000	00000	00000	00000	000001000999999999990
002	1.2	Code of Conduct	TRAINING BUILDING	01	99999	99990	00000	00000	00000	00000	00000	00000	000001000999999999990
003	1.3	Chain of Command	TRAINING BUILDING	01	00000	00009	99999	99990	00000	00000	00000	00000	000001000999999999990
004	1.4	Security Information	TRAINING BUILDING	01	00000	00009	99999	99990	00000	00000	00000	00000	000001000999999999990
005	1.5	Discharges	TRAINING BUILDING	01	99999	99990	00000	00000	00000	00000	00000	00000	000001000999999999990
006	1.6	Driver Training	TRAINING BUILDING	03	99999	99999	99999	99999	99999	99999	99999	99999	999991000999999999990
007	1.7	Law of Armed Conflic	TRAINING BUILDING	01	99999	99999	99999	99999	99999	99999	99999	99999	999991000999999999990
008	2.1	Naval Customs & Cour	TRAINING BUILDING	02	00000	00000	00000	00000	00000	00000	00000	00000	000001000999999999990
009	2.2	Ship & AC Familiar.	TRAINING BUILDING	02	00000	00000	00000	00000	00000	00000	00000	00000	000001000999999999990
010	2.3	Mission of the Navy	TRAINING BUILDING	03	00000	00009	99999	99990	00000	00000	00000	00000	000001000999999999990
011	2.4	Navy Hist.&Tradition	TRAINING BUILDING	04	99999	99990	00000	00000	00000	00000	00000	00000	000001000999999999990
012	2.5	The Soviet Navy Chai	TRAINING BUILDING	01	99999	99999	99999	99999	99999	99999	99999	99999	999991000999999999990
013	2.6	Ship Organ'1 Struct.	TRAINING BUILDING	01	99999	99990	00000	00000	00000	00000	00000	00000	000001000999999999990
014	2.7	Chaplain, Red Cross	TRAINING BUILDING	01	99999	99999	99999	99999	99999	99999	99999	99999	999991000999999999990
015	2.8	Leave & Liberty Cond	TRAINING BUILDING	01	00000	00000	00000	00000	00000	00000	00000	00000	000001000999999999990
016	2.9	Intro. to FDAR	TRAINING BUILDING	02	00000	00000	00000	00000	00000	00000	00000	00000	000001000999999999990
017	2.10	Navy Accid. Prevent.	TRAINING BUILDING	01	00000	00009	99999	99990	00000	00000	00000	00000	000001000999999999990
018	2.11	Deck Seamanship	TRAINING BUILDING	02	00000	00000	00000	00000	00000	00000	00000	00000	000001000999999999990
	2.12	Boats & Lifevests	TRAINING BUILDING	02	00000	00000	00000	00000	00000	00000	00000	00000	000001000999999999990
019	2.13	Basic Damage Control	TRAINING BUILDING	03	00000	00000	00000	00000	00000	00000	00000	00000	000001000999999999990
020	2.14	Career Incentives	TRAINING BUILDING	01	99999	99999	99999	99999	99999	99999	99999	99999	999991000999999999990
021	2.15	Continuing Education	RIF	01	99999	99999	99999	99999	99999	99999	99999	99999	999991000999999999990
022	2.16	Advancement Proced.	TRAINING BUILDING	02	00000	00000	00000	00000	00000	00000	00000	00000	000001000999999999990
023	2.17	Rating Orientation	TRAINING BUILDING	02	99999	99999	99999	99999	99999	99999	99999	99999	999991000999999999990
024	2.18	Enlisted Service Rec	TRAINING BUILDING	01	99999	99999	99999	99999	99999	99999	99999	99999	999991000999999999990
025	2.19	Detachment &Transfer	RTC	01	00000	00000	00000	00000	00000	00000	00000	00000	000001000999999999990

TE no.	Unit/Topic	Unit/Topic Name	Training Area	ITel pos	1	2	3	4	5	6	7	8	Peroid Window
026	2.20	Gp/Ind Progress Eval	BARRACKS	01	9999	9999	9999	9999	9999	9999	9999	9999	99999999999999
027	2.21	Chaplin Human Values		01	9999	9999	9999	9999	9999	9999	9999	9999	99999999999999
028	2.22	Sound Powered Phones	TRAINING BUILDING	02	0000	0000	0000	0000	0000	0000	9999	0000	99999999999999
	4.2	Navy Watchstanding		02									
029	2.23	Officer/CPO Authority & Responsibility	TRAINING BUILDING	01	0000	0000	9999	9999	0000	0000	0000	0000	99999999999999
030	2.25	Navy's Equal Opport.	TRAINING BUILDING	02	9999	9999	9999	9999	9999	9999	9999	9999	99999999999999
031	2.26	Alt. To Drug Abuse	TRAINING BUILDING	02	9999	9999	9999	9999	9999	9999	9999	9999	99999999999999
032	2.27	MRAR	TRAINING BUILDING	02	9999	9999	9999	9999	9999	9999	9999	9999	99999999999999
033	3.1	Military Drill		01	9999	9999	9999	9999	9999	9999	9999	9999	99999999999999
034	3.2	Navy Form&Ceremonies	PARADE FIELD	03									
035	3.3	Officer and Enlisted Rank and Rate Recog.	TRAINING BUILDING	02	9999	9999	9999	9999	9999	9999	9999	9999	99999999999999
036	3.5	Salute & Greeting	TRAINING BUILDING	01	9999	9999	9999	9999	9999	9999	9999	9999	99999999999999
037	3.6	Unif-wear,Stow,&Care	BARRACKS	01	9999	9999	9999	9999	9999	9999	9999	9999	99999999999999
038	3.7	Physical Condit.	GRINDER	01	0000	0000	9999	9999	9999	9999	9999	9999	99999999999999
039	3.8	Practical FDAR	RTC	05	0000	0000	0000	9999	9999	9999	9999	9999	99999999999999
040	3.9	Pers Hygiene & VD	TRAINING BUILDING	02	0000	0000	9999	9999	9999	9999	9999	9999	99999999999999
041	4.1	Survival at Sea	TRAINING BUILDING	01	0000	0000	9999	9999	9999	9999	9999	9999	99999999999999
	4.15	CPR & Artific. Resp.		02									
042	4.1	Survival at Sea	FIELD HOUSE	02	0000	0000	9999	9999	9999	9999	9999	9999	99999999999999
043	4.4	Chem.& Prin of Fires	TRAINING BUILDING	01	0000	0000	0000	0000	0000	9999	9999	9999	99999999999999
	4.5	Classes of Fires		02									
	2.13	Basic Damage Control		01									
044	4.7	Fire Extinguishers	FIRE F/DAMAGE C B200	01	0000	0000	0000	0000	0000	9999	9999	9999	99999999999999
	4.8	DC Firefighting Sys		01									
	4.9	Fire Hoses & Attachm		01									
	4.10	DC Dewatering Equip.		01									
045	4.11	Hose Handling	FIRE F/DAMAGE C B200	04	0000	0000	0000	0000	0000	9999	9999	9999	99999999999999
046	4.11	Hose Handling	FIRE F/DAMAGE C B200	01	0000	0000	0000	0000	0000	9999	9999	9999	99999999999999
	4.3	OBA,SSD,&Line Tend.		02									

TE no.	Unit/Topic	Unit/Topic Name	Training Area	Ttl pds	-1-	-2-	-3-	-4-	-5-	-6-	-7-	-8-	Peroid Window
047	4.6	Fire Party Organizat		02									
047	4.12	Intro. to First Aid	TRAINING BUILDING	01	0000	0009	9999	9999	0000	0000	0000	0000	000000009999999999
047	4.13	Bleeding & Bandages		01									
047	4.14	Wounds and Injuries		01									
047	4.16	Heat & Cold Injuries		01									
048	4.17	NBC Defense	FIRE F/DAMAGE C B200	03	0000	0000	0000	0000	0000	0000	0000	0000	0000000099999999999999
049	4.18	Intro to Small Arms	ARMORY	01	0000	0000	0000	0000	0000	0000	0000	0000	0000000099999999999999
050	4.19	Uniform Stenciling f	RIF	02	9999	9999	9999	9999	9999	9999	9999	9999	99999999999999999999
051	4.20	Financial Respons.	TRAINING BUILDING	01	9999	9999	0000	0000	0000	0000	0000	0000	0000000099999999999999
052	4.21	General Drills	BLUE JACKET	01	0000	0000	0000	0000	0000	0000	0000	0000	0000000099999999999999
053	5.1	Academic Test # 1	TRAINING BUILDING	01	0000	0009	0000	0000	0000	0000	0000	0000	0000000099999999999999
054	5.1	Academic Test # 2	TRAINING BUILDING	01	0000	0000	0000	0000	0000	0000	0000	0000	0000000099999999999999
055	5.1	Academic Test # 3	TRAINING BUILDING	01	0000	0000	0000	0000	0000	0000	0000	0000	0000000099999999999999
056	5.1	RFAT/FPE	TRAINING BUILDING	03	0000	0000	0000	0000	0000	0000	0000	0000	0000000099999999999999
057	5.2	Div. Personnel Insp.	BARRACKS	01	9999	9999	9999	9999	9999	9999	9999	9999	99999999999999999999
058	5.2	MID Personnel Insp.	BARRACKS	01	0000	0000	0000	0000	0000	0000	0000	0000	0000000099999999999999
059	5.3	Locker Inspection	BARRACKS	01	0000	0000	0000	0000	0000	0000	0000	0000	0000000099999999999999
060	5.3	Barracks & Punk Insp	BARRACKS	01	0000	0000	0000	0000	0000	0000	0000	0000	0000000099999999999999
061	5.4	Div. Mill Drill Insp	SOUTH GRINDER	01	9999	9999	9999	9999	9999	9999	9999	9999	99999999999999999999
062	5.4	MID Mill Drill Insp	SOUTH GRINDER	01	0000	0000	0000	0000	0000	0000	0000	0000	0000000099999999999999
063	5.5	Swim Qualification	POOL	03	9999	0000	0000	0000	0000	0000	0000	0000	0000000099999999999999
064	5.6	Seabag Inspection	BARRACKS	02	0000	0000	0000	0000	0000	0000	0000	0000	0000000099999999999999
065	6.4	Work Unif. Issue & Fit	RIF	01	9999	0000	0000	0000	0000	0000	0000	0000	99999999999999999999
065	6.1	Collect/Store Unauth		01									
066	6.2	Initial Haircut	BARBER SHOP-C.CTR	01	9999	0000	0000	0000	0000	0000	0000	0000	99999999999999999999
067	6.3	Form Company	RIF	01	9999	0000	0000	0000	0000	0000	0000	0000	99999999999999999999
068	6.4	Working Uniform Issue	RIF	01	9999	0000	0000	0000	0000	0000	0000	0000	99999999999999999999

TE no.	Unit/Topic	Unit/Topic Name	Training Area	ITtl	1	2	3	4	5	6	7	8	Period Window
069	6.5	Company Commission.	BARRACKS	01	9999	0000	0000	0000	0000	0000	0000	0000	0000
070	6.6	Issue Hygiene Items	RIF	01	9990	0000	0000	0000	0000	0000	0000	0000	9999999999999999
071	6.7	RTC/NTC Rules, Reg's	TRAINING BUILDING	01	9999	0000	0000	0000	0000	0000	0000	0000	0000
072	6.8	Personal Data Collec	RIF PSD	03	9990	0000	0000	0000	0000	0000	0000	0000	0000
073	6.9	Barracks Orientation	BARRACKS	01	9999	9999	9999	9999	9999	9999	9999	9999	9999
074	7.5	2nd Innoculations	MEDICAL BLDG--246--	01	0000	9990	0000	0000	0000	0000	0000	0000	0000
075	7.1	Medical Examinations	RIF MEDICAL	01	9990	0000	0000	0000	0000	0000	0000	0000	0099999999999999
076	7.2	Dental Examinations.	RIF DENTAL	05	9990	0000	0000	0000	0000	0000	0000	0000	0999999999999999
077	7.4	Dental Treatment Ava	BARRACKS	01	9999	0000	0000	0000	0000	0000	0000	0000	0099999999999999
078	7.3	Oral Hygiene and Pla	RIF DENTAL	02	0000	9999	0000	0000	0000	0000	0000	0000	0000
079	7.3	Oral Hygiene and Pla	RIF DENTAL	01	0000	0000	9999	0000	0000	0000	0000	0000	0000
080	7.5	1st Innoculations	MEDICAL BLDG--246--	01	9990	0000	0000	0000	0000	0000	0000	0000	0099999999999999
081	7.5	3rd Innoculations	MEDICAL BLDG--246--	01	0000	0000	0000	0000	0000	9999	0000	0000	0000
082	7.5	Makeup Innoculations	BARRACKS	01	0000	0000	0000	0000	0000	0000	0000	0000	0000
083	8.1	Pre-Classif. Brief.	TRAINING BUILDING	02	0000	0099	0000	0000	0000	0000	0000	0000	0000
084	8.2	Career Screening	ADMIN BLDG--252	01	0000	0000	9990	0000	0000	0000	0000	0000	0099999999999999
085	8.3	ASVAB Test	ADMIN BLDG--252	04	0000	9999	0000	0000	0000	0000	0000	0000	0000
086	8.4	Reading Testing	TRAINING BUILDING	01	9990	0000	0000	0000	0000	0000	0000	0000	0000
087	9.1	1st haircut	BARBER SHOP-C.CTR	01	0000	0000	9999	0000	0000	0000	0000	0000	0000
088	9.1	2nd Haircut	BARBER SHOP-C.CTR	01	0000	0000	0000	0000	0000	9999	0000	0000	0000
089	9.1	3rd Haircut	BARBER SHOP-C.CTR	01	0000	0000	0000	0000	0000	0000	0000	9999	0000
090	9.2	1st Pay Day		01	0000	0000	9999	0000	0000	0000	0000	0000	0099999999999999
091	9.2	2nd Pay Day		01	0000	0000	0000	0000	0000	9999	0000	0000	0099999999999999
092	9.2	3rd Pay Day		01	0000	0000	0000	0000	0000	0000	0000	9999	0000
093	9.3	Support Requirements	BARRACKS	01	9999	9999	9999	9999	9999	9999	9999	9999	9999

TE no.	Unit/Topic	Unit/Topic Name	Training Area	TT1 pds	1	2	3	4	5	6	7	8	Peroid Window
094	9.4	Dress Uniform Issue	RIF	06	00000	00000	00000	99999	00000	00000	00000	00000	000001009999999999000000
095	9.4	Dress Uniform Issue	RIF	02	00000	00000	00000	00000	00000	99999	00000	00000	000001000999999999999999
096	3.2	Navy Form&Ceremonies	PARADE FIELD	02	00000	00000	00000	00000	00000	00000	00000	00000	999991000009999999999999999999
	10.1	Pass In Review		05									
097	4.19	Uniform Stenciling	RIF	01	99999	99999	99999	99999	99999	99999	99999	99999	999991099999999999999999

Supplement to Technical Report 151

SECTION V

SCHEDULE FILE (rtcSOR83)

Supplement to Technical Report 151

MATRIX FORMAT

Day Window	M1	ME	MG	1	2	3	4	5	6	7	8	9	10	11	E1
1-1	B-0540	6.2	6.6	6.4	6.4	6.4	6.4	IL-1210	6.4	6.4	6.1	4.19	4.19	6.3	D-1740
1-2	B-0600	7.1	7.1	7.1	7.1	7.1	7.5	IL-1200	8.4		3.1	3.1	3.1	6.5	D-1740
1-3	B-0520	3.7	3.7	5.5	5.5	5.5	3.7	IL-1200		2.17	2.17	6.7	6.9	D-1650	
1-4	B-0610	7.2	7.2	7.2	7.2	7.2	7.2	IL-1220	IL-1220	7.4	7.4		D-1740	D-1740	6.9
1-5	B-0540	2.15	7.4	7.4	7.4	7.4	4.20	3.5	IL-1300	IL-1300	6.8	6.8	6.8	D-1750	3.7
2-1	B-0500	3.7	3.3	3.3	3.4	3.4	3.4	IL-1210	IL-1210	3.1	3.1	2.21	6.9	D-1700	3.1
2-2	B-0520	3.7	8.3	8.3	8.3	8.3	8.3	IL-1150		2.1	3.1	6.9	3.1	3.1	D-1710
2-3	B-0500	3.7	2.4	2.4	2.4	2.4	2.4	IL-1210	IL-1210	7.5	7.1	9.3	2.20	3.6	D-1750
2-4	B-0540	3.7	1.1	1.1	1.2	1.2	1.5	IL-1210	IL-1210	2.6	2.18	7.3	3.1	3.1	D-1710
2-5	B-0530	3.7	5.2	5.4	2.20	2.20	5.1	IL-1220	IL-1220	3.1	9.1	9.1	3.1	3.1	D-1750
3-1	B-0530	8.2	8.2	8.2	8.2	8.2	2.20	IL-1230	IL-1230	8.2	3.1	3.1	3.1	3.7	D-1750
3-2	B-0520	3.7	3.6	2.20	2.20	9.2	9.1	9.2	IL-1050	IL-1050	3.1	2.26	2.26	3.1	D-1720
3-3	B-0540	3.7	2.3	2.3	2.3	2.3	IL-1100		3.6	5.2	2.20	2.23	2.24	2.10	D-1800
3-4	B-0530	5.3	2.20	3.7	3.1	3.1	5.4	IL-1220	IL-1220	7.3	7.3	3.1	3.1	2.20	D-1810
3-5	B-0530	3.7	2.25	2.25	3.1	3.1	IL-1120	IL-1120	9.2	3.1	3.1	2.20	3.1	3.1	D-1720
4-1	B-0510	3.7	4.12	4.13	4.14	4.14	4.16	IL-1220	IL-1220	2.1	4.1	4.15	4.15	3.1	D-1720
4-2	B-0610	3.1	5.4	2.20	3.7	3.7	3.1	IL-1220	IL-1220	1.4	1.2	2.9	2.9	3.1	D-1710
4-3	B-0550	9.4	9.4	9.4	9.4	9.4	9.4	IL-1300	IL-1300	4.19	4.19	4.19	4.19	4.19	D-1750
4-4	B-0520			3.7	3.7	3.7	3.7	IL-1220	IL-1220	4.1	4.1	2.9	3.9	3.6	D-1810
4-5	B-0550	3.7	2.20	5.1	3.6	5.3	IL-1240	IL-1240	2.20	9.2	9.3	3.1	3.1	3.1	D-1720
5-1			3.8	3.8	3.8	3.8	3.8	2.9		2.9	2.8	3.8	3.8	3.8	
5-2			3.8	3.8	3.8	3.8	3.8	2.9		2.9	2.8	3.8	3.8	3.8	
5-3			3.8	3.8	3.8	3.8	3.8	2.9		2.9	2.8	3.8	3.8	3.8	
5-4			3.8	3.8	3.8	3.8	3.8	2.9		2.9	2.8	3.8	3.8	3.8	
5-5			3.8	3.8	3.8	3.8	3.8	2.9		2.9	2.8	3.8	3.8	3.8	

Day Window	M1	M2	M3	1	2	3	4	5	6	7	8	9	10	11	E1
6-1	B-0550	B-0550	3.7	5.2	2.13	2.13	2.13	L-1150	9.2	1.4	1.4	1.5	4.5	2.13	D-1730
6-2	B-0550	B-0550	5.3	4.17	4.17	4.17	L-1120	L-1120	5.4	2.1	1.7	1.8	4.9	4.10	D-1810
6-3	B-0600	B-0600	3.7	4.11	4.11	4.11	L-1200	L-1200	4.11	1.2	1.3	1.3	4.6	4.6	D-1740
6-4	B-0520		3.7	3.6	5.3	9.1	L-1120		7.5	9.4	9.4	3.6	2.20	D-1700	9.3
6-5	B-0510		3.1	5.4	2.20	4.18	4.18	L-1210	1.18	1.18	1.18	1.18	3.6	3.7	D-1800
7-1	B-0600	B-0600	3.7	5.1	2.22	2.22	4.2	4.2	L-1300	L-1300	2.11	2.11	2.12	2.12	D-1800

Schedule File (Numeric) Outline --> r1c80R82
 ALPHA
 Schedule 1

D15

Day Window	M1	M2	M3	1	2	3	4	5	6	7	8	9	10	11	E1
7-2Tues	B-0620	4.21	4.21	4.21	4.21	4.21	4.21	IL-1210	2.6	5.2	9.3	2.8	2.20	ID-1800	
7-3Wed	B-0600	B-0600	3.7	2.1	2.1	2.20	IL-1120	IL-1180	2.20	2.20	2.27	2.27	7.5	2.20	ID-1810
7-4Thur	B-0510		3.7	5.6	5.6	3.6	IL-1130	IL-1130	9.3	2.2	3.2	2.5	2.14	2.20	ID-1800
7-5Fri	B-0600	B-0600	3.7	3.7	1.6	1.6	1.6	IL-1250	1.7	2.16	2.16	2.7	2.20	ID-1800	
8-1Mon		B-0640	B-0640	9.1	9.3	3.2	3.2	IL-1250	5.1	5.1	5.1	3.7	ID-1700	3.1	
8-2Tues	B-0500	3.2	3.2	10.1	10.1	10.1	10.1	IL-1250		3.1	3.1	2.19	2.19	ID-1740	
8-3Wed	B-0520	2.19	9.2	2.19		5.2	IL-1100								

Day	M1	M2	M3	1	2	3	4	5	6	7	8	9	10	11	E1
Window															
7-2Wed		18-0620	4.21	4.21	4.21	4.21	4.21		1L-1240	2.6	5.2	9.3	2.8	2.20	1D-1800
7-3Thur	18-0510		3.7	2.1	2.1	3.6	1L-1120	1L-1120	5.6	5.6	2.27	2.27	7.5	2.20	1D-1800
7-4Fri	18-0500		3.7	2.20	9.1	9.3	1L-1130	1L-1130	9.2	2.2	2.2	2.5	2.14	2.20	1D-1800
7-5Mon	18-0600	18-0600	3.7	3.7	2.20	3.2	3.2	3.2	1L-1250		1.7	2.16	2.16	1D-1700	
8-1Tues	18-0520	3.2	3.2	10.1	10.1	10.1	10.1	10.1	1L-1250		5.1	5.1	5.1	3.7	1D-1810
8-2Wed		18-0610		1.6	1.6	1.6	1L-1130	1L-1130	2.20	3.1	3.1	3.1	2.19	1D-1720	1D-1720
8-3Thur	18-0520	2.19	9.2	2.19		5.2	1L-1100								

Day	M1	ME	MG	1	2	3	4	5	6	7	8	9	10	11	E1
7-2Thur	1B-0620	4.21	4.21	4.21	4.21	4.21	4.21	L-1210	3.6	5.2	9.3	9.3	2.8	2.20	D-1800
7-3Fri	1B-0510	3.7	2.1	2.1	3.6	1L-1120	1L-1120	9.3	2.20	2.27	2.27	2.27	7.5	2.20	D-1800
7-4Mon	1B-0600	3.7	5.6	5.6	3.2	3.2	3.2	1L-1250	2.20	2.2	2.2	2.2	2.5	2.14	D-1800
7-5Tues	1B-0520	3.2	10.1	10.1	10.1	10.1	10.1	10.1	1L-1250	1.7	2.16	2.16	2.7	2.7	D-1810
8-1Wed	1B-0520	3.7	3.7	9.1	9.3	1L-1130	1L-1130	2.20	5.1	5.1	5.1	3.7	2.20	2.20	D-1750
8-2Thur	1B-0610	1.6	1.6	1.6	1.6	1L-1130	1L-1130	2.20	3.1	3.1	3.1	2.19	2.19	2.19	D-1740
8-3Fri	1B-0500	2.19	9.2	2.19	5.2	1L-1100									

Day	M1	M2	M3	1	2	3	4	5	6	7	8	9	10	11	E1
Window															
7-2Fri	B-0620	4.21	4.21	4.21	4.21	4.21	4.21	L-1240	3.6	5.2	9.3	2.8	3.7	D-1800	
7-3Mon	B-0600	3.7	2.1	2.1	3.2	3.2	3.2	L-1250		2.27	2.27	7.5	2.20	D-1800	
7-4Tues	B-0500	3.2	10.1	10.1	10.1	10.1	10.1	L-1250		2.2	2.2	2.5	2.14	D-1800	
7-SWed	B-0600	3.7	3.7	5.6	5.6	L-1120	L-1120	3.6	1.7	2.16	2.16	2.7	2.20	D-1810	
8-1Thur	B-0640	B-0640	9.1	9.3	9.3	L-1130	L-1120	2.20	5.1	5.1	5.1	3.7	2.20	D-1740	
8-2Fri	B-0610		1.6	1.6	1.6	L-1130	L-1120	2.20	3.1	3.1	3.1	2.19		D-1750	
8-3Mon	B-0510	2.19	9.2	2.19		5.2	L-1100								

Day window	M1	M2	M3	1	2	3	4	5	6	7	8	9	10	11	E1
17-2Mon	B-0500	3.6	5.2	4.21	4.21	3.2	3.2	3.2	L-1210	4.21	4.21	4.21	9.3	2.8	D-1800
17-3Tues	B-0520	3.2	3.2	10.1	10.1	10.1	10.1	10.1	L-1250		2.27	2.27	7.5	3.7	D-1800
17-4Wed	B-0540	B-0540	3.7	5.6	5.6	3.6	L-1120	L-1120	2.20	2.2	2.2	2.5	2.14	2.20	D-1810
17-5Thur	B-0600	B-0600	3.7	3.7	2.20	2.1	2.1		L-1250	1.7	2.16	2.16	2.7	2.20	D-1800
18-1Fri	B-0640	B-0640	9.1	9.3	9.3	L-1130	L-1130	2.20	2.20	5.1	5.1	5.1	3.7	2.20	D-1740
18-2Mon	B-0610		1.6	1.6	1.6	L-1130	L-1130	2.20	2.20	3.1	3.1	3.1	2.19		D-1750
18-3Tues	B-0510	2.19	9.2	2.19		5.2	L-1100								

Day Window	M1	M2	M3	1	2	3	4	5	6	7	8	9	10	11	E1
1-1	B-0540	6.2	6.6	6.4	6.4	6.4	6.4	6.4	6.4	6.4	6.1	4.19	4.19	6.3	D-1740
1-2	B-0600	B-0600	7.1	7.5	7.1	7.1	7.1	7.1	7.1	7.1	9.4	3.1	3.1	6.5	D-1740
1-3	B-0520	3.7	3.7	5.5	5.5	5.5	3.7	3.7	3.7	3.7	2.17	2.17	6.7	6.9	D-1650
1-4	B-0610	7.2	7.2	7.2	7.2	7.2	7.2	7.2	7.2	7.2	7.4	7.4	7.4	6.9	D-1740
1-5	B-0540	B-0540	2.15	7.4	7.4	7.4	4.20	3.5	3.5	3.5	6.9	6.9	6.8	6.8	D-1750
2-1	B-0500	3.7	3.7	3.3	3.3	3.4	3.4	3.4	3.4	3.4	3.1	2.21	6.9	6.9	D-1700
2-2	B-0520	3.7	3.7	8.3	8.3	8.3	8.3	8.3	8.3	8.3	3.1	6.9	3.1	3.1	D-1710
2-3	B-0500	3.7	3.7	2.4	2.4	2.4	2.4	2.4	2.4	2.4	7.5	7.1	9.3	2.20	3.6
2-4	B-0540	B-0540	3.7	1.1	1.1	1.2	1.5	1.5	1.5	1.5	2.6	2.19	7.3	3.1	D-1710
2-5	B-0530	3.7	3.7	5.2	5.4	2.20	5.1	3.1	3.1	3.1	2.1	9.1	3.1	3.1	D-1750
3-1	B-0530	3.7	3.7	2.20	6.2	8.2	8.2	9.2	9.2	9.2	1.100	9.2	3.1	3.1	D-1750
3-2	B-0520	3.7	3.7	3.6	2.20	9.2	9.1	9.2	9.2	9.2	3.1	2.26	2.26	3.1	D-1720
3-3	B-0540	B-0540	3.7	2.3	2.3	2.3	3.6	5.2	5.2	5.2	2.20	2.23	2.24	2.10	D-1800
3-4	B-0530	5.3	2.20	3.7	3.1	3.1	5.4	3.1	3.1	3.1	7.2	3.1	3.1	3.1	D-1810
3-5	B-0530	3.7	2.25	2.25	2.25	3.1	3.1	3.1	3.1	3.1	3.1	2.20	3.1	3.1	D-1720
4-1	B-0510	3.7	4.12	4.13	4.14	4.14	4.16	3.1	3.1	3.1	4.1	4.15	4.15	3.1	D-1720
4-2	B-0610	3.1	5.4	2.20	3.7	3.1	3.1	3.1	3.1	3.1	1.4	1.2	2.9	3.1	D-1710
4-3	B-0550	B-0550	9.4	9.4	9.4	9.4	9.4	9.4	9.4	9.4	1.19	1.19	4.19	4.19	D-1750
4-4	B-0520	3.7	3.7	3.7	3.7	3.7	3.7	3.7	3.7	3.7	4.1	2.9	3.9	3.6	D-1810
4-5	B-0550	B-0550	3.7	2.20	5.1	3.6	5.3	3.6	3.6	3.6	2.20	9.2	9.3	3.1	D-1720
5-1				3.8	3.8	3.8	3.8	3.8	3.8	3.8	2.9	2.8	3.8	3.8	
5-2				3.8	3.8	3.8	3.8	3.8	3.8	3.8	2.8	2.8	3.8	3.8	
5-3				3.8	3.8	3.8	3.8	3.8	3.8	3.8	2.8	2.8	3.8	3.8	
5-4				3.8	3.8	3.8	3.8	3.8	3.8	3.8	2.8	2.8	3.8	3.8	
5-5				3.8	3.8	3.8	3.8	3.8	3.8	3.8	2.8	2.8	3.8	3.8	

Schedule File (Numeric) Outline --> rtsSOR93
 BRAVO Schedule Main

D15

Day Window	M1	M2	M3	1	2	3	4	5	6	7	8	9	10	11	E1
6-1	18-0550	18-0550	3.7	5.2	2.13	2.13	2.13	1L-1150	9.2	4.4	4.5	4.5	4.5	2.13	D-1730
6-2	18-0550	18-0550	5.3	4.17	4.17	4.17	1L-1120	1L-1120	5.4	3.1	4.7	4.8	4.9	4.10	D-1810
6-3	18-0600	18-0600	3.7	4.11	4.11	4.11	4.11	1L-1200	4.11	4.2	4.3	4.3	4.6	4.6	D-1740
6-4	18-0520		3.7	3.6	5.3	9.1	1L-1120		7.5	9.4	9.4	3.6	2.20	D-1700	9.3
6-5	18-0510		3.1	5.4	4.18	4.18	4.18	1L-1210	4.18	4.18	4.18	2.20	3.6	3.7	D-1800
7-1	18-0600	18-0600	3.7	5.1	2.22	2.22	4.2	1.2	1L-1200	1L-1200	2.11	2.11	2.12	2.12	D-1800

Day	M1	M2	M3	1	2	3	4	5	6	7	8	9	10	11	E1
Window															
7-Tues	B-0620	4.21	4.21	4.21	4.21	4.21	4.21	IL-1210	3.6	5.2	9.3	9.3	2.8	2.20	D-1800
7-3Wed	B-0600	3.7	2.1	2.1	2.20	IL-1120	IL-1120	2.20	2.20	2.27	2.27	2.27	7.5	2.20	D-1810
7-4Thur	B-0510	3.7	5.6	5.6	3.6	IL-1130	IL-1130	9.2	2.2	2.2	2.2	2.5	2.14	2.20	D-1800
7-5Fri	B-0600	3.7	3.7	1.6	1.6	1.6	1.6	IL-1250	1.7	2.16	2.16	2.16	2.7	2.20	D-1800
8-1Mon	B-0640	B-0640	9.1	9.3	3.2	3.2	3.2	IL-1250	5.1	5.1	5.1	5.1	3.7	D-1700	3.1
8-2Tues	B-0500	3.2	3.2	10.1	10.1	10.1	10.1	IL-1250		3.1	3.1	3.1	2.19	2.19	D-1740
8-3Wed	B-0520	2.19	9.2	2.19		5.2	IL-1100								

Day Window	M1	M2	M3	1	2	3	4	5	6	7	8	9	10	11	E1
7-2Wed		1B-0620	4.21	4.21	4.21	4.21	4.21		1L-1210	3.6	5.2	9.3	2.8	2.20	1D-1800
7-3Thur	1B-0510		3.7	2.1	2.1	3.6	1L-1120	1L-1120	5.6	5.6	2.27	2.27	7.5	2.20	1D-1800
7-4Fri	1B-0500		3.7	2.20	9.1	9.3	1L-1130	1L-1120	9.2	2.2	2.2	2.5	2.14	2.20	1D-1800
7-5Mon	1B-0600	1B-0600	3.7	3.7	2.20	3.2	3.2	3.2	1L-1250		1.7	2.16	2.16	1D-1700	
1B-1Tues	1B-0520	3.2	3.2	10.1	10.1	10.1	10.1	10.1	1L-1250		5.1	5.1	5.1	3.7	1D-1810
1B-2Wed	1B-0610		1.6	1.6	1.6	1.6	1L-1130	1L-1130	2.20	3.1	3.1	3.1	2.19	1D-1720	1D-1720
1B-3Thur	1B-0520	2.19	9.2	2.19		5.2	1L-1100								

Day	M1	M2	M3	1	2	3	4	5	6	7	8	9	10	11	E1
Window															
7-ETHur	1B-0620	4.21	4.21	4.21	4.21	4.21	4.21	L-1240	3.6	5.2	9.3	2.8	2.20	2.20	D-1800
7-3Fri	1B-0510	3.7	2.1	2.1	3.6	1L-1120	1L-1120	9.3	2.20	2.27	2.27	7.5	2.20	2.20	D-1800
7-4Mon	1B-0600	3.7	5.6	5.6	3.2	3.2	3.2	1L-1250	2.20	2.2	2.2	2.5	2.14	2.14	D-1800
7-5Tues	1B-0520	3.2	10.1	10.1	10.1	10.1	10.1	1L-1250	1.7	2.16	2.16	2.7	2.7	2.7	D-1810
8-1Wed	1B-0520	3.7	3.7	9.1	9.3	1L-1130	1L-1130	2.20	5.1	5.1	3.7	2.20	2.20	2.20	D-1750
8-2Thur	1B-0610	1.6	1.6	1.6	1.6	1L-1130	1L-1130	2.20	3.1	3.1	2.19	2.19	2.19	2.19	D-1740
8-3Fri	1B-0500	2.19	9.2	2.19	5.2	1L-1100	1								

44

Schedule File (Numeric) Outline --> ntc80R82
BRAVO Schedule 4

D15

Day	M1	M2	M3	1	2	3	4	5	6	7	8	9	10	11	E1
7-2Fri	18-0620	4.21	4.21	4.21	4.21	4.21	4.21	IL-1210	3.6	5.2	9.3	2.8	3.7	D-1800	
7-3Mon	18-0600	3.7	2.1	2.1	3.2	3.2	3.2	IL-1250		2.27	2.27	7.5	2.20	D-1800	
7-4Tues	18-0500	3.2	3.2	10.1	10.1	10.1	10.1	IL-1250		2.2	2.2	2.5	2.14	D-1800	
7-5Wed	18-0600	3.7	3.7	5.6	5.6	IL-1120	3.6	1.7	2.16	2.16	2.16	2.7	2.20	D-1810	
8-1Thur	18-0640	18-0640	9.1	9.3	9.3	IL-1130	2.20	5.1	5.1	5.1	5.1	3.7	2.20	D-1740	
8-2Fri	18-0610		1.6	1.6	1.6	IL-1130	2.20	3.1	3.1	3.1	3.1	2.19		D-1750	
8-3Mon	18-0510	2.19	9.2	2.19		5.2	IL-1100								

45

Day Window	M1	M2	M3	1	2	3	4	5	6	7	8	9	10	11	E1
7-Mon	IB-0500	3.6	5.2	4.21	4.21	3.2	3.2	3.2	L-1240	4.21	1.21	1.21	9.3	2.8	ID-1800
7-Tues	IB-0520	3.2	3.2	10.1	10.1	10.1	10.1	10.1	L-1250		2.27	2.27	7.5	3.7	ID-1800
7-Wed	IB-0540	3.7	5.6	5.6	3.6	3.6	L-1120	L-1120	2.20	2.2	2.2	2.5	2.14	2.20	ID-1810
7-Thur	IB-0600	3.7	3.7	2.20	2.1	2.1		L-1250	1.7	2.16	2.16	2.7	2.20	2.20	ID-1800
8-Fri	IB-0640	9.1	9.3	9.3	L-1130	L-1130	L-1130	2.20	5.1	5.1	5.1	3.7	2.20	2.20	ID-1740
8-Mon	IB-0610		1.6	1.6	1.6	L-1130	L-1130	2.20	2.1	3.1	3.1	2.19			ID-1750
8-Tues	IB-0510	2.19	9.2	2.19		5.2	L-1100								

Supplement to Technical Report 151

TEXTUAL FORMAT

1 - 1 DAY OF TRAINING

SCHEDULE ALPHA

BEGIN END

M1	0500	0550	GALLEY	BREAKFAST	0530
M2	0600	0650	BARBER SHOP-C.CTR	Initial Haircut	(6.2)
M3	0700	0740	RIF	Issue Hygiene Items	(6.3)
1	0820	0900	RIF	Working Uniform Iss	(6.4)
2	0910	0950	RIF	Working Uniform Iss	(6.4)
3	1000	1040	RIF	Working Uniform Iss	(6.4)
4	1050	1130	RIF	Working Uniform Iss	(6.4)
5	1140	1220	GALLEY	LUNCH	1200
6	1230	1310	RIF	Working Uniform Iss	(6.4)
7 - 8	1320	1450	RIF	Work Unif.Issue& Fi	(6.4)
				Collect/Store Unaut	(6.1)
9 - 10	1500	1630	RIF	Uniform Stenciling	(4.19)
11	1640	1720	RIF	Form Company	(6.3)
E1	1730	----	GALLEY	DINNER	1740

1 - 2 DAY OF TRAINING

SCHEDULE ALPHA

BEGIN END

M1 - M2	0500	0650	GALLEY	BREAKFAST	0600
M3	0700	0740	RIF MEDICAL	Medical Examination	(7.1)
1	0820	0900	RIF MEDICAL	Medical Examination	(7.1)
2	0910	0950	RIF MEDICAL	Medical Examination	(7.1)
3	1000	1040	RIF MEDICAL	Medical Examination	(7.1)
4	1050	1130	MEDICAL BLDG--246--	1st Innoculations	(7.5)
5	1140	1220	GALLEY	LUNCH	1200
7	1320	1400	TRAINING BUILDING	Reading Testing	(8.4)
9	1500	1540	CC OPTION	Military Drill	(3.1)
10	1550	1630	CC OPTION	Military Drill	(3.1)
11	1640	1720	BARRACKS	Company Commission.	(6.5)
E1	1730	----	GALLEY	DINNER	1740

1 - 3 DAY OF TRAINING

SCHEDULE ALPHA

BEGIN END

M1	0500	0550	GALLEY	BREAKFAST	0520
M2	0600	0650	GRINDER	Physical Condit.	(3.7)
M3	0700	0740	GRINDER	Physical Condit.	(3.7)
1 - 3	0820	1040	POOL	Swim Qualification	(5.5)
4	1050	1130	GRINDER	Physical Condit.	(3.7)
5	1140	1220	GALLEY	LUNCH	1200
7 - 8	1320	1450	TRAINING BUILDING	Rating Orientation	(2.17)
9	1500	1540	TRAINING BUILDING	RTC/NTC Rules, Reg'	(6.7)
10	1550	1630	BARRACKS	Barracks Orientaion	(6.9)
11	1640	1720	GALLEY	DINNER	1650

1 - 4 DAY OF TRAINING

SCHEDULE ALPHA

BEGIN END

M2	0600	0650	GALLEY	BREAKFAST	0610
M3 - 4	0700	1130	RIF DENTAL	Dental Examinations	(7.2)
5 - 6	1140	1310	GALLEY	LUNCH	1220
7	1320	1400	BARRACKS	Dental Treatment Av	(7.4)
8	1410	1450	BARRACKS	Dental Treatment Av	(7.4)
10 - 11	1550	1720	GALLEY	DINNER	1640
E1	1730	----	BARRACKS	Barracks Orientaion	(6.9)

1 - 5 DAY OF TRAINING

SCHEDULE ALPHA

BEGIN END

M1 - M2	0500	0650	GALLEY	BREAKFAST	0540
M3	0700	0740	RIF	Continuing Educatio	(2.15)
1	0820	0900	BARRACKS	Dental Treatment Av	(7.4)
2	0910	0950	BARRACKS	Dental Treatment Av	(7.4)
3	1000	1040	BARRACKS	Dental Treatment Av	(7.4)
4	1050	1130	TRAINING BUILDING	Financial Respons.	(4.20)
5	1140	1220	TRAINING BUILDING	Salute & Greeting	(3.5)
6 - 7	1230	1400	GALLEY	LUNCH	1300
8 - 10	1410	1630	RIF PSD	Personal Data Colle	(6.9)
11	1640	1720	GALLEY	DINNER	1650
E1	1730	----	GRINDER	Physical Condit.	(3.7)

2 - 1 DAY OF TRAINING

SCHEDULE ALPHA

BEGIN END

M1	0500	0550	GALLEY	BREAKFAST	0500
M3	0700	0740	GRINDER	Physical Condit.	(3.7)
1 - 4	0820	1130	TRAINING BUILDING	Officer and Enliste	(3.2)
				Rank and Rate Recog	(3.4)
5 - 6	1140	1310	GALLEY	LUNCH	1210
7	1320	1400	CC OPTION	Military Drill	(3.1)
8	1410	1450	CC OPTION	Military Drill	(3.1)
9	1500	1540	CHAPEL	Chaplin Human Value	(2.21)
10	1550	1630	BARRACKS	Barracks Orientaion	(6.9)
11	1640	1720	GALLEY	DINNER	1650
E1	1730	----	CC OPTION	Military Drill	(3.1)

2 - 2 DAY OF TRAINING

SCHEDULE ALPHA

BEGIN END

M1	0500	0550	GALLEY	BREAKFAST	0520
M3	0700	0740	GRINDER	Physical Condit.	(3.7)
1 - 4	0820	1130	ADMIN BLDG--252	ASVAB Test	(8.2)
5	1140	1220	GALLEY	LUNCH	1150
7	1320	1400	CC OPTION	Military Drill	(3.1)
8	1410	1450	CC OPTION	Military Drill	(3.1)
9	1500	1540	BARRACKS	Barracks Orientaion	(6.9)
10	1550	1630	CC OPTION	Military Drill	(3.1)
11	1640	1720	CC OPTION	Military Drill	(3.1)
E1	**	----	GALLEY	DINNER	1710

2 - 3 DAY OF TRAINING

SCHEDULE ALPHA

BEGIN END

M1	0500	0550	GALLEY	BREAKFAST	0500
M3	0700	0740	GRINDER	Physical Condit.	(3.7)
1 - 4	0820	1130	TRAINING BUILDING	Navy Hist.&Traditio	(2.4)
5 - 6	1140	1310	GALLEY	LUNCH	1210
7 - 8	1320	1450	MEDICAL BLDG--246--	2nd Innoculations	(7.5)
9	1500	1540	BARRACKS	Medical Examination	(7.1)
10	1550	1630	BARRACKS	Support Requirement	(9.3)
11	1640	1720	BARRACKS	Gp/Ind Progress Eva	(2.20)
E1	1730	----	GALLEY	Unif-Wear,Stow,&Car	(3.6)
				DINNER	1740

2 - 4 DAY OF TRAINING

SCHEDULE ALPHA

		BEGIN	END			
M1 - M2	0500	0650	GALLEY	BREAKFAST	0540	
M3	0700	0740	GRINDER	Physical Condit.	(3.7)	
1 - 2	0820	0950	TRAINING BUILDING	UCMJ	(1.1)	
3	1000	1040	TRAINING BUILDING	Code of Conduct	(1.2)	
4	1050	1130	TRAINING BUILDING	Discharges	(1.5)	
5 - 6	1140	1310	GALLEY	LUNCH	1210	
7	1320	1400	TRAINING BUILDING	Ship Organ'1 Struct	(2.6)	
8	1410	1450	TRAINING BUILDING	Enlisted Service Re	(2.19)	
9	1500	1540	RIF DENTAL	Oral Hygiene and Pl	(7.2)	
10	1550	1630	CC OPTION	Military Drill	(3.1)	
11	1640	1720	CC OPTION	Military Drill	(3.1)	
E1	**	----	GALLEY	DINNER	1710	

2 - 5 DAY OF TRAINING

SCHEDULE ALPHA

		BEGIN	END			
M1	0500	0550	GALLEY	BREAKFAST	0530	
M3	0700	0740	GRINDER	Physical Condit.	(3.7)	
1	0820	0900	BARRACKS	Div. Personnel Insp	(5.2)	
2	0910	0950	SOUTH GRINDER	Div. Mill Drill Ins	(5.4)	
3	1000	1040	BARRACKS	Gp/Ind Progress Eva	(2.20)	
4	1050	1130	TRAINING BUILDING	Academic Test # 1	(5.1)	
5 - 6	1140	1310	GALLEY	LUNCH	1220	
7	1320	1400	CC OPTION	Military Drill	(3.1)	
8 - 9	1410	1540	TRAINING BUILDING	Pre-Classif. Brief.	(8.1)	
10	1550	1630	CC OPTION	Military Drill	(3.1)	
11	1640	1720	CC OPTION	Military Drill	(3.1)	
E1	1730	----	GALLEY	DINNER	1750	

3 - 1 DAY OF TRAINING

SCHEDULE ALPHA

	BEGIN	END			
M1	0500	0550	GALLEY	BREAKFAST	0530
M3	0700	0740	ADMIN BLDG--252	Career Screening	(8.2)
1	0820	0900	ADMIN BLDG--252	Career Screening	(8.2)
2	0910	0950	ADMIN BLDG--252	Career Screening	(8.2)
3	1000	1040	ADMIN BLDG--252	Career Screening	(8.2)
4	1050	1130	BARRACKS	Gp/Ind Progress Eva	(2.20)
5 - 6	1140	1310	GALLEY	LUNCH	1230
7	1320	1400	ADMIN BLDG--252	Career Screening	(8.2)
8	1410	1450	CC OPTION	Military Drill	(3.1)
9	1500	1540	CC OPTION	Military Drill	(3.1)
10	1550	1630	CC OPTION	Military Drill	(3.1)
11	1640	1720	GRINDER	Physical Condit.	(3.7)
E1	1730	----	GALLEY	DINNER	1750

3 - 2 DAY OF TRAINING

SCHEDULE ALPHA

	BEGIN	END			
M1	0500	0550	GALLEY	BREAKFAST	0520
M3	0700	0740	GRINDER	Physical Condit.	(3.7)
1	0820	0900	BARRACKS	Unif-Wear,Stow,&Car	(3.6)
2	0910	0950	BARRACKS	Gp/Ind Progress Eva	(2.20)
3	1000	1040	BANK	1st Pay Day	(9.2)
4	1050	1130	BARBER SHOP-C.CTR	1st haircut	(9.1)
5	1140	1220	BARRACKS	Support Requirement	(9.2)
6 - 7	1230	1400	GALLEY	LUNCH	1300
8	1410	1450	CC OPTION	Military Drill	(3.1)
9 - 10	1500	1630	TRAINING BUILDING	Alt. To Drug Abuse	(2.25)
11	1640	1720	CC OPTION	Military Drill	(3.1)
E1	**	----	GALLEY	DINNER	1720

BEGIN END

M1 - M2	0500	0650	GALLEY	BREAKFAST	0540
M3	0700	0740	GRINDER	Physical Condit.	(3.7)
1 - 3	0820	1040	TRAINING BUILDING	Mission of the Navy	(2.3)
4	1050	1130	GALLEY	LUNCH	1100
6	1230	1310	BARRACKS	Unif-Wear, Stow, & Car	(3.6)
7	1320	1400	BARRACKS	MID Personnel Insp.	(5.2)
8	1410	1450	BARRACKS	Gp/Ind Progress Eva	(2.20)
9 - 10	1500	1630	TRAINING BUILDING	Officer/CPO Authority & Responsibility	(2.23) (2.24)
11	1640	1720	TRAINING BUILDING	Navy Accid. Prevent	(2.10)
E1	1730	----	GALLEY	DINNER	1750

3 - 4 DAY OF TRAINING

SCHEDULE ALPHA

BEGIN END

M1	0500	0550	GALLEY	BREAKFAST	0520
M3	0700	0740	BARRACKS	Barracks & Bunk Ins	(5.3)
1	0820	0900	BARRACKS	Gp/Ind Progress Eva	(2.20)
2	0910	0950	GRINDER	Physical Condit.	(3.7)
3	1000	1040	CC OPTION	Military Drill	(3.1)
4	1050	1130	SOUTH GRINDER	Div. Mill Drill Ins	(5.4)
5 - 6	1140	1310	GALLEY	LUNCH	1210
7 - 8	1320	1450	RIF DENTAL	Oral Hygiene and Pl	(7.3)
9	1500	1540	CC OPTION	Military Drill	(3.1)
10	1550	1630	CC OPTION	Military Drill	(3.1)
11	1640	1720	BARRACKS	Gp/Ind Progress Eva	(2.20)
E1	1730	----	GALLEY	DINNER	1810

3 - 5 DAY OF TRAINING

SCHEDULE ALPHA

		BEGIN	END			
M1		0500	0550	GALLEY	BREAKFAST	0530
M3		0700	0740	GRINDER	Physical Condit.	(3.7)
1 - 2		0820	0950	TRAINING BUILDING	Navy's Equal Opport	(2.25)
3		1000	1040	CC OPTION	Military Drill	(3.1)
4 - 5		1050	1220	GALLEY	LUNCH	1120
6		1230	1310	BARRACKS	Support Requirement	(9.2)
7		1320	1400	CC OPTION	Military Drill	(3.1)
8		1410	1450	CC OPTION	Military Drill	(3.1)
9		1500	1540	BARRACKS	Gp/Ind Progress Eva	(2.20)
10		1550	1630	CC OPTION	Military Drill	(3.1)
11		1640	1720	CC OPTION	Military Drill	(3.1)
E1	**	----	----	GALLEY	DINNER	1720

4 - 1 DAY OF TRAINING

SCHEDULE ALPHA

		BEGIN	END			
M1		0500	0550	GALLEY	BREAKFAST	0510
M3		0700	0740	GRINDER	Physical Condit.	(3.7)
1 - 4		0820	1130	TRAINING BUILDING	Intro. to First Aid	(4.12)
					Bleeding & Bandages	(4.12)
					Wounds and Injuries	(4.14)
					Heat & Cold Injuries	(4.15)
5 - 6		1140	1310	GALLEY	LUNCH	1220
7		1320	1400	CC OPTION	Military Drill	(3.1)
8 - 10		1410	1630	TRAINING BUILDING	Survival at Sea	(4.1)
					CPR & Artific. Resp	(4.15)
11		1640	1720	CC OPTION	Military Drill	(3.1)
E1	**	----	----	GALLEY	DINNER	1710

4 - 2 DAY OF TRAINING

SCHEDULE ALPHA

BEGIN END

M2	0600	0650	GALLEY	BREAKFAST	0610
M3	0700	0740	CC OPTION	Military Drill	(3.1)
1	0820	0900	SOUTH GRINDER	MID Mill Drill Insp	(5.4)
2	0910	0950	BARRACKS	Gp/Ind Progress Eva	(2.20)
3	1000	1040	GRINDER	Physical Condit.	(3.7)
4	1050	1130	CC OPTION	Military Drill	(3.1)
5 - 6	1140	1310	GALLEY	LUNCH	1220
7	1320	1400	TRAINING BUILDING	Security Informatio	(1.4)
8	1410	1450	TRAINING BUILDING	Chain of Command	(1.2)
9 - 10	1500	1630	TRAINING BUILDING	Intro. to FD&R	(2.9)
11	1640	1720	CC OPTION	Military Drill	(3.1)
E1	**	----	GALLEY	DINNER	1710

4 - 3 DAY OF TRAINING

SCHEDULE ALPHA

BEGIN END

M1 - M2	0500	0650	GALLEY	BREAKFAST	0540
M3 - 5	0700	1220	RIF	Dress Uniform Issue	(9.4)
6 - 7	1230	1400	GALLEY	LUNCH	1300
8 - 9	1410	1540	RIF	Uniform Stenciling	(4.19)
10	1550	1630	RIF	Uniform Stenciling	(4.19)
11	1640	1720	RIF	Uniform Stenciling	(4.19)
E1	1730	----	GALLEY	DINNER	1750

4 - 4 DAY OF TRAINING

SCHEDULE ALPHA

BEGIN END

M2	0600	0650	GALLEY	BREAKFAST	0630
2	0910	0950	GRINDER	Physical Condit.	(3.7)
3	1000	1040	GRINDER	Physical Condit.	(3.7)
4	1050	1130	GRINDER	Physical Condit.	(3.7)
5 - 6	1140	1310	GALLEY	LUNCH	1230
7 - 8	1320	1450	FIELD HOUSE	Survival at Sea	(4.1)
9 - 10	1500	1630	TRAINING BUILDING	Pers Hygiene & VD	(3.9)
11	1640	1720	BARRACKS	Unif-Wear,Stow,&Car	(3.6)
E1	1730	----	GALLEY	DINNER	1810

4 - 5 DAY OF TRAINING

SCHEDULE ALPHA

BEGIN END

M1 - M2	0500	0650	GALLEY	BREAKFAST	0550
M3	0700	0740	GRINDER	Physical Condit.	(3.7)
1	0820	0900	BARRACKS	Gp/Ind Progress Eva	(2.20)
2	0910	0950	TRAINING BUILDING	Academic Test # 2	(5.1)
3	1000	1040	BARRACKS	Unif-Wear,Stow,&Car	(3.6)
4	1050	1130	BARRACKS	Locker Inspection	(5.2)
5 - 6	1140	1310	GALLEY	LUNCH	1230
7	1320	1400	BARRACKS	Gp/Ind Progress Eva	(2.20)
8	1410	1450	BARRACKS	Support Requirement	(9.2)
9	1500	1540	BARRACKS	Support Requirement	(9.2)
10	1550	1630	CC OPTION	Military Drill	(3.1)
11	1640	1720	CC OPTION	Military Drill	(3.1)
E1	**	----	GALLEY	DINNER	1720

5 - 1 DAY OF TRAINING

SCHEDULE ALPHA

BEGIN END

1 - 5 0820 1220 RTC Practical FD&R (3.9)

7 - 11 1320 1720 RTC Practical FD&R (3.9)

5 - 2 DAY OF TRAINING

SCHEDULE ALPHA

BEGIN END

1 - 5 0820 1220 RTC Practical FD&R (3.9)

7 - 11 1320 1720 RTC Practical FD&R (3.9)

5 - 3 DAY OF TRAINING

SCHEDULE ALPHA

BEGIN END

1 - 5 0820 1220 RTC

Practical FD&R (3.9)

7 - 11 1320 1720 RTC

Practical FD&R (3.9)

5 - 4 DAY OF TRAINING

SCHEDULE ALPHA

BEGIN END

1 - 5 0820 1220 RTC

Practical FD&R (3.9)

7 - 11 1320 1720 RTC

Practical FD&R (3.9)

5 - 5 DAY OF TRAINING

SCHEDULE ALPHA

BEGIN END

1 - 5	0820	1220	RTC	Practical FD&R	(3.9)
7 - 11	1320	1720	RTC	Practical FD&R	(3.9)

6 - 1 DAY OF TRAINING

SCHEDULE ALPHA

BEGIN END

M1 - M2	0500	0650	GALLEY	BREAKFAST	0550
M3	0700	0740	GRINDER	Physical Condit.	(3.7)
1	0820	0900	BARRACKS	Div. Personnel Insp	(5.2)
2 - 4	0910	1130	TRAINING BUILDING	Basic Damage Control	(2.13)
5	1140	1220	GALLEY	LUNCH	1150
7	1320	1400	BANK	2nd Pay Day	(9.2)
8 - 11	1410	1720	TRAINING BUILDING	Chem. & Prin of Fire	(4.1)
				Classes of Fires	(4.5)
				Basic Damage Control	(2.13)
E1	1730	----	GALLEY	DINNER	1800

6 - 2 DAY OF TRAINING

SCHEDULE ALPHA

		BEGIN	END			
M1 - M2	0500	0650	GALLEY	BREAKFAST	0550	
M3	0700	0740	BARRACKS	Barracks & Bunk Ins(5.2)
1 - 3	0820	1040	FIRE F/DAMAGE C B200	NBC Defense	(4.17)
4 - 5	1050	1220	GALLEY	LUNCH	1120	
6	1230	1310	SOUTH GRINDER	Div. Mill Drill Ins(5.4)
7	1320	1400	CC OPTION	Military Drill	(3.1)
8 - 11	1410	1720	FIRE F/DAMAGE C B200	Fire Extinguishers	(4.7)
				DC Firefighting Sys(4.8)
				Fire Hoses & Attach(4.9)
				DC Dewatering Equip(4.10)	
E1	1730	----	GALLEY	DINNER	1810	

6 - 3 DAY OF TRAINING

SCHEDULE ALPHA

		BEGIN	END			
M1 - M2	0500	0650	GALLEY	BREAKFAST	0550	
M3	0700	0740	GRINDER	Physical Condit.	(3.7)
1 - 4	0820	1130	FIRE F/DAMAGE C B200	Hose Handling	(4.11)
5	1140	1220	GALLEY	LUNCH	1150	
7 - 11	1320	1720	FIRE F/DAMAGE C B200	Hose Handling	(4.11)
				OBA,SSD,&Line Tend.(4.2)
				Fire Party Organiza(4.6)
E1	1730	----	GALLEY	DINNER	1740	

6 - 4 DAY OF TRAINING

SCHEDULE ALPHA

		BEGIN	END			
M1		0500	0550	GALLEY	BREAKFAST	0510
M3		0700	0740	GRINDER	Physical Condit.	(3.7)
1		0820	0900	BARRACKS	Unif-Wear,Stow,&Car	(3.6)
2		0910	0950	BARRACKS	Locker Inspection	(5.2)
3		1000	1040	BARBER SHOP-C.CTR	2nd Haircut	(9.1)
4		1050	1130	GALLEY	LUNCH	1100
6		1230	1310	MEDICAL BLDG--246--	3rd Innoculations	(7.5)
7 - 8		1320	1450	RIF	Dress Uniform Issue	(9.4)
9		1500	1540	BARRACKS	Unif-Wear,Stow,&Car	(3.6)
10		1550	1630	BARRACKS	Gp/Ind Progress Eva	(2.20)
11		1640	1720	GALLEY	DINNER	1700
E1		1730	----	BARRACKS	Support Requirement	(9.2)

6 - 5 DAY OF TRAINING

SCHEDULE ALPHA

		BEGIN	END			
M1		0500	0550	GALLEY	BREAKFAST	0510
M3		0700	0740	CC OPTION	Military Drill	(3.1)
1		0820	0900	SOUTH GRINDER	MID Mill Drill Insp	(5.4)
2		0910	0950	BARRACKS	Gp/Ind Progress Eva	(2.20)
3		1000	1040	ARMORY	Intro to Small Arms	(4.19)
4		1050	1130	ARMORY	Intro to Small Arms	(4.19)
6		1230	1310	GALLEY	LUNCH	1240
7		1320	1400	ARMORY	Intro to Small Arms	(4.19)
8		1410	1450	ARMORY	Intro to Small Arms	(4.19)
9		1500	1540	ARMORY	Intro to Small Arms	(4.19)
10		1550	1630	BARRACKS	Unif-Wear,Stow,&Car	(3.6)
11		1640	1720	GRINDER	Physical Condit.	(3.7)
E1		1730	----	GALLEY	DINNER	1800

7 - 1 DAY OF TRAINING

SCHEDULE ALPHA

BEGIN END

M1 - M2	0500	0650	GALLEY	BREAKFAST	0600
M3	0700	0740	GRINDER	Physical Condit.	(3.7)
1	0820	0900	TRAINING BUILDING	Academic Test # 3	(5.1)
2 - 5	0910	1220	TRAINING BUILDING	Sound Powered Phone	(2.22)
				Navy Watchstanding	(4.2)
6 - 7	1230	1400	GALLEY	LUNCH	1300
8 - 11	1410	1720	TRAINING BUILDING	Deck Seamanship	(2.11)
				Boats & Lifevests	(2.12)
E1	1730	----	GALLEY	DINNER	1800

7 - 2 DAY OF TRAINING

SCHEDULE ALPHA

1

BEGIN END

M2	0600	0650	GALLEY	BREAKFAST	0620
M3	0700	0740	BLUE JACKET	General Drills	(4.21)
1	0820	0900	BLUE JACKET	General Drills	(4.21)
2	0910	0950	BLUE JACKET	General Drills	(4.21)
3	1000	1040	BLUE JACKET	General Drills	(4.21)
4	1050	1130	BLUE JACKET	General Drills	(4.21)
6	1230	1310	GALLEY	LUNCH	1240
7	1320	1400	BARRACKS	Unif-Wear, Stow, & Car	(3.6)
8	1410	1450	BARRACKS	MID Personnel Insp.	(5.2)
9	1500	1540	BARRACKS	Support Requirement	(9.3)
10	1550	1630	TRAINING BUILDING	Leave & Liberty Con	(2.9)
11	1640	1720	BARRACKS	Gp/Ind Progress Eva	(2.20)
E1	1730	----	GALLEY	DINNER	1800

7 - 3 DAY OF TRAINING

SCHEDULE ALPHA

1

BEGIN END

M1 - M2	0500	0650	GALLEY	BREAKFAST	0600
M3	0700	0740	GRINDER	Physical Condit.	(3.7)
1 - 2	0820	0950	TRAINING BUILDING	Naval Customs & Cou	(2.1)
3	1000	1040	BARRACKS	Gp/Ind Progress Eva	(2.20)
4 - 5	1050	1220	GALLEY	LUNCH	1120
6	1230	1310	BARRACKS	Gp/Ind Progress Eva	(2.20)
7	1320	1400	BARRACKS	Gp/Ind Progress Eva	(2.20)
8 - 9	1410	1540	TRAINING BUILDING	MR&R	(2.27)
10	1550	1630	BARRACKS	Makeup Innoculation	(7.5)
11	1640	1720	BARRACKS	Gp/Ind Progress Eva	(2.20)
E1	1730	----	GALLEY	DINNER	1810

7 - 4 DAY OF TRAINING

SCHEDULE ALPHA

1

BEGIN END

M1	0500	0550	GALLEY	BREAKFAST	0510
M3	0700	0740	GRINDER	Physical Condit.	(3.7)
1 - 2	0820	0950	BARRACKS	Seabag Inspection	(5.6)
3	1000	1040	BARRACKS	Unif-Wear, Stow, & Car	(3.6)
4 - 5	1050	1220	GALLEY	LUNCH	1130
6	1230	1310	BARRACKS	Support Requirement	(9.2)
7 - 8	1320	1450	TRAINING BUILDING	Ship & AC Familiar.	(2.2)
9	1500	1540	TRAINING BUILDING	The Soviet Navy Cha	(2.5)
10	1550	1630	TRAINING BUILDING	Career Incentives	(2.14)
11	1640	1720	BARRACKS	Gp/Ind Progress Eva	(2.20)
E1	1730	----	GALLEY	DINNER	1800

7 - 5 DAY OF TRAINING

SCHEDULE ALPHA

BEGIN END

M1 - M2	0500	0650	GALLEY	BREAKFAST	0600
M3	0700	0740	GRINDER	Physical Condit.	(3.7
1	0820	0900	GRINDER	Physical Condit.	(3.7
2 - 4	0910	1130	TRAINING BUILDING	Driver Training	(1.5
6	1230	1310	GALLEY	LUNCH	1250
7	1320	1400	TRAINING BUILDING	Law of Armed Conflit	(1.7
8 - 9	1410	1540	TRAINING BUILDING	Advancement Proced.	(2.1
10	1550	1630	TRAINING BUILDING	Chaplain, Red Cross	(2.7
11	1640	1720	BARRACKS	Gp/Ind Progress Eva	(2.2
E1	1730	----	GALLEY	DINNER	1800

8 - 1 DAY OF TRAINING

SCHEDULE ALPHA

BEGIN END

M2 - M3	0600	0740	GALLEY	BREAKFAST	0640
1	0820	0900	BARBER SHOP-C.CTR	3rd Haircut	(9.1
2	0910	0950	BARRACKS	Support Requirement	(9.2
3 - 5	1000	1220	PARADE FIELD	Navy Form&Ceremonie	(3.2
6	1230	1310	GALLEY	LUNCH	1250
7 - 9	1320	1540	TRAINING BUILDING	RFAT/FPE	(5.1
10	1550	1630	GRINDER	Physical Condit.	(3.7
11	1640	1720	GALLEY	DINNER	1700
E1	1730	----	CC OPTION	Military Drill	(3.1

8 - 2 DAY OF TRAINING

SCHEDULE ALPHA

1

BEGIN END

M1	0500	0550	GALLEY	BREAKFAST	0500
M2 - 5	0600	1220	PARADE FIELD	Navy Form&Ceremonie(3.2)	
				Pass In Review	(10.1)
6	1230	1310	GALLEY	LUNCH	1250
8	1410	1450	CC OPTION	Military Drill	(3.1)
9	1500	1540	CC OPTION	Military Drill	(3.1)
10	1550	1630	RTC	Detachment &Transfe(2.19)	
11	1640	1720	RTC	Detachment &Transfe(2.19)	
E1	1730	----	GALLEY	DINNER	1740

9 - 3 DAY OF TRAINING

SCHEDULE ALPHA

1

BEGIN END

M1	0500	0550	GALLEY	BREAKFAST	0520
M2	0600	0650	RTC	Detachment &Transfe(2.19)	
M3	0700	0740	BANK	3rd Pay Day	(9.2)
1	0820	0900	RTC	Detachment &Transfe(2.19)	
3	1000	1040	BARRACKS	Div. Personnel Insp(5.2)	
4	1050	1130	GALLEY	LUNCH	1100

7 - 2 DAY OF TRAINING

SCHEDULE ALPHA

2

BEGIN END

M2	0600	0650	GALLEY	BREAKFAST	0620	
M3	0700	0740	BLUE JACKET	General Drills		(4.21
1	0820	0900	BLUE JACKET	General Drills		(4.21
2	0910	0950	BLUE JACKET	General Drills		(4.21
3	1000	1040	BLUE JACKET	General Drills		(4.21
4	1050	1130	BLUE JACKET	General Drills		(4.21
6	1230	1310	GALLEY	LUNCH	1240	
7	1320	1400	BARRACKS	Unif-Wear, Stow, & Car		(3.6
8	1410	1450	BARRACKS	MID Personnel Insp.		(5.2
9	1500	1540	BARRACKS	Support Requirement		(9.3
10	1550	1630	TRAINING BUILDING	Leave & Liberty Con		(2.9
11	1640	1720	BARRACKS	Gp/Ind Progress Eva		(2.20
E1	1730	----	GALLEY	DINNER	1800	

7 - 3 DAY OF TRAINING

SCHEDULE ALPHA

2

BEGIN END

M1	0500	0550	GALLEY	BREAKFAST	0510	
M3	0700	0740	GRINDER	Physical Condit.		(3.7
1 - 2	0820	0950	TRAINING BUILDING	Naval Customs & Cou		(2.1
3	1000	1040	BARRACKS	Unif-Wear, Stow, & Car		(3.6
4 - 5	1050	1220	GALLEY	LUNCH	1120	
6 - 7	1230	1400	BARRACKS	Seabag Inspection		(5.6
8 - 9	1410	1540	TRAINING BUILDING	MR&R		(2.27
10	1550	1630	BARRACKS	Makeup Innoculation		(7.5
11	1640	1720	BARRACKS	Gp/Ind Progress Eva		(2.20
E1	1730	----	GALLEY	DINNER	1800	

7 - 4 DAY OF TRAINING

SCHEDULE ALPHA

2

BEGIN END

M1	0500	0550	GALLEY	BREAKFAST	0500
M3	0700	0740	GRINDER	Physical Condit.	(3.7)
1	0820	0900	BARRACKS	Gp/Ind Progress Eva	(2.20)
2	0910	0950	BARBER SHOP-C.CTR	3rd Haircut	(9.1)
3	1000	1040	BARRACKS	Support Requirement	(9.2)
4 - 5	1050	1220	GALLEY	LUNCH	1130
6	1230	1310	BARRACKS	Support Requirement	(9.2)
7 - 8	1320	1450	TRAINING BUILDING	Ship & AC Familiar.	(2.2)
9	1500	1540	TRAINING BUILDING	The Soviet Navy Cha	(2.5)
10	1550	1630	TRAINING BUILDING	Career Incentives	(2.14)
11	1640	1720	BARRACKS	Gp/Ind Progress Eva	(2.20)
E1	1730	----	GALLEY	DINNER	1800

7 - 5 DAY OF TRAINING

SCHEDULE ALPHA

2

BEGIN END

M1 - M2	0500	0650	GALLEY	BREAKFAST	0600
M3	0700	0740	GRINDER	Physical Condit.	(3.7)
1	0820	0900	GRINDER	Physical Condit.	(3.7)
2	0910	0950	BARRACKS	Gp/Ind Progress Eva	(2.20)
3 - 5	1000	1220	PARADE FIELD	Navy Form&Ceremonie	(3.2)
6	1230	1310	GALLEY	LUNCH	1250
8	1410	1450	TRAINING BUILDING	Law of Armed Confl	(1.7)
9 - 10	1500	1630	TRAINING BUILDING	Advancement Proced.	(2.15)
11	1640	1720	GALLEY	DINNER	1700

8 - 1 DAY OF TRAINING

SCHEDULE ALPHA

2

BEGIN END

M1	0500	0550	GALLEY	BREAKFAST	0520
M2 - 5	0600	1220	PARADE FIELD	Navy Form&Ceremonie	(3.2)
				Pass In Review	(10.1)
6	1230	1310	GALLEY	LUNCH	1250
8 - 10	1410	1630	TRAINING BUILDING	RFAT/FPE	(5.1)
11	1640	1720	GRINDER	Physical Condit.	(3.7)
E1	1730	----	GALLEY	DINNER	1810

8 - 2 DAY OF TRAINING

SCHEDULE ALPHA

2

BEGIN END

M2	0600	0650	GALLEY	BREAKFAST	0610
1 - 3	0820	1040	TRAINING BUILDING	Driver Training	(1.5)
4 - 5	1050	1220	GALLEY	LUNCH	1130
6	1230	1310	BARRACKS	Gp/Ind Progress Eva	(2.20)
7	1320	1400	CC OPTION	Military Drill	(3.1)
8	1410	1450	CC OPTION	Military Drill	(3.1)
9	1500	1540	CC OPTION	Military Drill	(3.1)
10	1550	1630	RTC	Detachment &Transfe	(2.19)
11 - E1	1640	----	GALLEY	DINNER	1720

8 - 3 DAY OF TRAINING

SCHEDULE ALPHA

2

BEGIN END

M1	0500	0550	GALLEY	BREAKFAST	0520
M2	0600	0650	RTC	Detachment & Transfe	(2.19)
M3	0700	0740	BANK	3rd Pay Day	(9.2)
1	0820	0900	RTC	Detachment & Transfe	(2.19)
3	1000	1040	BARRACKS	Div. Personnel Insp	(5.2)
4	1050	1130	GALLEY	LUNCH	1100

7 - 2 DAY OF TRAINING

SCHEDULE ALPHA

3

BEGIN END

M2	0600	0650	GALLEY	BREAKFAST	0620
M3	0700	0740	BLUE JACKET	General Drills	(4.21)
1	0820	0900	BLUE JACKET	General Drills	(4.21)
2	0910	0950	BLUE JACKET	General Drills	(4.21)
3	1000	1040	BLUE JACKET	General Drills	(4.21)
4	1050	1130	BLUE JACKET	General Drills	(4.21)
6	1230	1310	GALLEY	LUNCH	1240
7	1320	1400	BARRACKS	Unif-Wear, Stow, & Car	(3.6)
8	1410	1450	BARRACKS	MID Personnel Insp.	(5.2)
9	1500	1540	BARRACKS	Support Requirement	(9.2)
10	1550	1630	TRAINING BUILDING	Leave & Liberty Con	(2.8)
11	1640	1720	BARRACKS	Gp/Ind Progress Eva	(2.20)
E1	1730	----	GALLEY	DINNER	1800

7 - 3 DAY OF TRAINING

SCHEDULE ALPHA

3

BEGIN END

M1	0500	0550	GALLEY	BREAKFAST	0510
M3	0700	0740	GRINDER	Physical Condit.	(3.7)
1 - 2	0820	0950	TRAINING BUILDING	Naval Customs & Cou	(2.1)
3	1000	1040	BARRACKS	Unif-Wear, Stow, & Car	(3.5)
4 - 5	1050	1220	GALLEY	LUNCH	1120
6	1230	1310	BARRACKS	Support Requirement	(9.3)
7	1320	1400	BARRACKS	Gp/Ind Progress Eva	(2.20)
8 - 9	1410	1540	TRAINING BUILDING	MR&R	(2.27)
10	1550	1630	BARRACKS	Makeup Innoculation	(7.5)
11	1640	1720	BARRACKS	Gp/Ind Progress Eva	(2.20)
E1	1730	----	GALLEY	DINNER	1800

7 - 4 DAY OF TRAINING

SCHEDULE ALPHA

3

BEGIN END

M1 - M2	0500	0650	GALLEY	BREAKFAST	0600
M3	0700	0740	GRINDER	Physical Condit.	(3.7)
1 - 2	0820	0950	BARRACKS	Seabag Inspection	(5.6)
3 - 5	1000	1220	PARADE FIELD	Navy Form & Ceremonie	(3.2)
6	1230	1310	GALLEY	LUNCH	1250
7	1320	1400	BARRACKS	Gp/Ind Progress Eva	(2.20)
8 - 9	1410	1540	TRAINING BUILDING	Ship & AC Familiar.	(2.2)
10	1550	1630	TRAINING BUILDING	The Soviet Navy Cha	(2.5)
11	1640	1720	TRAINING BUILDING	Career Incentives	(2.14)
E1	1730	----	GALLEY	DINNER	1800

7 - 5 DAY OF TRAINING

SCHEDULE ALPHA

3

BEGIN END

M1	0500	0550	GALLEY	BREAKFAST	0520
M2 - 5	0600	1220	PARADE FIELD	Navy Form&Ceremonie(3.2)	
				Pass In Review	(10.1)
6	1230	1310	GALLEY	LUNCH	1250
8	1410	1450	TRAINING BUILDING	Law of Armed Conflie(1.7)	
9 - 10	1500	1630	TRAINING BUILDING	Advancement Proce.(2.16)	
11	1640	1720	TRAINING BUILDING	Chaplain, Red Cross(2.7)	
E1	1730	----	GALLEY	DINNER	1810

8 - 1 DAY OF TRAINING

SCHEDULE ALPHA

3

BEGIN END

M1	0500	0550	GALLEY	BREAKFAST	0520
M3	0700	0740	GRINDER	Physical Condit.	(3.7)
1	0820	0900	GRINDER	Physical Condit.	(3.7)
2	0910	0950	BARBER SHOP-C.CTR	3rd Haircut	(9.1)
3	1000	1040	BARRACKS	Support Requirement(9.2)	
4 - 5	1050	1220	GALLEY	LUNCH	1130
6	1230	1310	BARRACKS	Gp/Ind Progress Eva(2.20)	
7 - 9	1320	1540	TRAINING BUILDING	RFAT/FPE	(5.1)
10	1550	1630	GRINDER	Physical Condit.	(3.7)
11	1640	1720	BARRACKS	Gp/Ind Progress Eva(2.20)	
E1	1730	----	GALLEY	DINNER	1750

8 - 2 DAY OF TRAINING

SCHEDULE ALPHA

2

BEGIN END

M2	0600	0650	GALLEY	BREAKFAST	0610
1 - 3	0820	1040	TRAINING BUILDING	Driver Training	(1.6)
4 - 5	1050	1220	GALLEY	LUNCH	1130
6	1230	1310	BARRACKS	Gp/Ind Progress Eva	(2.20)
7	1320	1400	CC OPTION	Military Drill	(3.1)
8	1410	1450	CC OPTION	Military Drill	(3.1)
9	1500	1540	CC OPTION	Military Drill	(3.1)
10	1550	1630	RTC	Detachment &Transfe	(2.19)
E1	1730	----	GALLEY	DINNER	1740

8 - 3 DAY OF TRAINING

SCHEDULE ALPHA

2

BEGIN END

M1	0500	0550	GALLEY	BREAKFAST	0500
M2	0600	0650	RTC	Detachment &Transfe	(2.19)
M3	0700	0740	BANK	3rd Pay Day	(9.2)
1	0820	0900	RTC	Detachment &Transfe	(2.19)
3	1000	1040	BARRACKS	Div. Personnel Insp	(5.2)
4	1050	1130	GALLEY	LUNCH	1100

7 - 2 DAY OF TRAINING

SCHEDULE ALPHA

4

BEGIN END

M2	0600	0650	GALLEY	BREAKFAST	0620
M3	0700	0740	BLUE JACKET	General Drills	(4.21)
1	0820	0900	BLUE JACKET	General Drills	(4.21)
2	0910	0950	BLUE JACKET	General Drills	(4.21)
3	1000	1040	BLUE JACKET	General Drills	(4.21)
4	1050	1130	BLUE JACKET	General Drills	(4.21)
6	1230	1310	GALLEY	LUNCH	1240
7	1320	1400	BARRACKS	Unif-Wear, Stow, & Car	(3.6)
8	1410	1450	BARRACKS	MID Personnel Insp.	(5.2)
9	1500	1540	BARRACKS	Support Requirement	(9.2)
10	1550	1630	TRAINING BUILDING	Leave & Liberty Con	(2.9)
11	1640	1720	GRINDER	Physical Condit.	(3.7)
E1	1730	----	GALLEY	DINNER	1800

7 - 3 DAY OF TRAINING

SCHEDULE ALPHA

4

BEGIN END

M1 - M2	0500	0650	GALLEY	BREAKFAST	0600
M3	0700	0740	GRINDER	Physical Condit.	(3.7)
1 - 2	0820	0950	TRAINING BUILDING	Naval Customs & Cou	(2.1)
3 - 5	1000	1220	PARADE FIELD	Navy Form & Ceremonie	(3.2)
6	1230	1310	GALLEY	LUNCH	1250
8 - 9	1410	1540	TRAINING BUILDING	MR&R	(2.27)
10	1550	1630	BARRACKS	Makeup Innoculation	(7.5)
11	1640	1720	BARRACKS	Gp/Ind Progress Eva	(2.20)
E1	1730	----	GALLEY	DINNER	1800

7 - 4 DAY OF TRAINING

SCHEDULE ALPHA

4

BEGIN END

M1	0500	0550	GALLEY	BREAKFAST	0500
M2 - 5	0600	1220	PARADE FIELD	Navy Form & Ceremonie (3.2)	
				Pass In Review (10.1)	
6	1230	1310	GALLEY	LUNCH	1250
8 - 9	1410	1540	TRAINING BUILDING	Ship & AC Familiar. (2.2)	
10	1550	1630	TRAINING BUILDING	The Soviet Navy Cha (2.5)	
11	1640	1720	TRAINING BUILDING	Career Incentives (2.14)	
E1	1730	----	GALLEY	DINNER	1800

7 - 5 DAY OF TRAINING

SCHEDULE ALPHA

4

BEGIN END

M1 - M2	0500	0650	GALLEY	BREAKFAST	0600
M3	0700	0740	GRINDER	Physical Condit. (3.7)	
1	0820	0900	GRINDER	Physical Condit. (3.7)	
2 - 3	0910	1040	BARRACKS	Seabag Inspection (5.6)	
4 - 5	1050	1220	GALLEY	LUNCH	1120
6	1230	1310	BARRACKS	Unif-Wear, Stow, & Car (3.6)	
7	1320	1400	TRAINING BUILDING	Law of Armed Confl (1.7)	
8 - 9	1410	1540	TRAINING BUILDING	Advancement Proced. (2.16)	
10	1550	1630	TRAINING BUILDING	Chaplain, Red Cross (2.7)	
11	1640	1720	BARRACKS	Gp/Ind Progress Eva (2.20)	
E1	1730	----	GALLEY	DINNER	1810

8 - 1 DAY OF TRAINING

SCHEDULE ALPHA

1

BEGIN END

M2 - M3	0600	0740	GALLEY	BREAKFAST	0640
1	0820	0900	BARBER SHOP-C.CTR	3rd Haircut	(9.1)
2	0910	0950	BARRACKS	Support Requirement	(9.2)
3	1000	1040	BARRACKS	Support Requirement	(9.2)
4 - 5	1050	1220	GALLEY	LUNCH	1130
6	1230	1310	BARRACKS	Gp/Ind Progress Eva	(2.20)
7 - 9	1320	1540	TRAINING BUILDING	RFAT/FPE	(5.1)
10	1550	1630	GRINDER	Physical Condit.	(3.7)
11	1640	1720	BARRACKS	Gp/Ind Progress Eva	(2.20)
E1	1730	----	GALLEY	DINNER	1740

8 - 2 DAY OF TRAINING

SCHEDULE ALPHA

1

BEGIN END

M2	0600	0650	GALLEY	BREAKFAST	0610
1 - 3	0820	1040	TRAINING BUILDING	Driver Training	(1.5)
4 - 5	1050	1220	GALLEY	LUNCH	1130
6	1230	1310	BARRACKS	Gp/Ind Progress Eva	(2.20)
7	1320	1400	CC OPTION	Military Drill	(3.1)
8	1410	1450	CC OPTION	Military Drill	(3.1)
9	1500	1540	CC OPTION	Military Drill	(3.1)
10	1550	1630	RTC	Detachment & Transfe	(2.19)
E1	1730	----	GALLEY	DINNER	1750

8 - 3 DAY OF TRAINING

SCHEDULE ALPHA

4

BEGIN END

M1	0500	0550	GALLEY	BREAKFAST	0510
M2	0600	0650	RTC	Detachment &Transfe	(2.19)
M3	0700	0740	BANK	3rd Pay Day	(9.2)
1	0820	0900	RTC	Detachment &Transfe	(2.19)
3	1000	1040	BARRACKS	Div. Personnel Insp	(5.2)
4	1050	1130	GALLEY	LUNCH	1100

7 - 2 DAY OF TRAINING

SCHEDULE ALPHA

5

BEGIN END

M1	0500	0550	GALLEY	BREAKFAST	0500
M2	0600	0650	BARRACKS	Unif-Wear,Stow,&Car	(3.6)
M3	0700	0740	BARRACKS	MID Personnel Insp.	(5.2)
1	0820	0900	BLUE JACKET	General Drills	(4.21)
2	0910	0950	BLUE JACKET	General Drills	(4.21)
3 - 5	1000	1220	PARADE FIELD	Navy Form&Ceremonie	(3.2)
6	1230	1310	GALLEY	LUNCH	1240
7	1320	1400	BLUE JACKET	General Drills	(4.21)
8	1410	1450	BLUE JACKET	General Drills	(4.21)
9	1500	1540	BLUE JACKET	General Drills	(4.21)
10	1550	1630	BARRACKS	Support Requirement	(9.2)
11	1640	1720	TRAINING BUILDING	Leave & Liberty Con	(2.9)
E1	1730	----	GALLEY	DINNER	1800

7 - 3 DAY OF TRAINING

SCHEDULE ALPHA

5

BEGIN END

M1	0500	0550	GALLEY	BREAKFAST	0520
M2 - 5	0600	1220	PARADE FIELD	Navy Form&Ceremonie	(3.2)
				Pass In Review	(10.1)
6	1230	1310	GALLEY	LUNCH	1250
8 - 9	1410	1540	TRAINING BUILDING	MR&R	(2.27)
10	1550	1630	BARRACKS	Makeup Innoculation	(7.5)
11	1640	1720	GRINDER	Physical Condit.	(3.7)
E1	1730	----	GALLEY	DINNER	1800

7 - 4 DAY OF TRAINING

SCHEDULE ALPHA

5

BEGIN END

M1 - M2	0500	0650	GALLEY	BREAKFAST	0540
M3	0700	0740	GRINDER	Physical Condit.	(3.7)
1 - 2	0820	0950	BARRACKS	Seabag Inspection	(5.6)
3	1000	1040	BARRACKS	Unif-Wear,Stow,&Car	(3.6)
4 - 5	1050	1220	GALLEY	LUNCH	1120
6	1230	1310	BARRACKS	Gp/Ind Progress Eva	(2.20)
7 - 8	1320	1450	TRAINING BUILDING	Ship & AC Familiar.	(2.2)
9	1500	1540	TRAINING BUILDING	The Soviet Navy Cha	(2.5)
10	1550	1630	TRAINING BUILDING	Career Incentives	(2.14)
11	1640	1720	BARRACKS	Gp/Ind Progress Eva	(2.20)
E1	1730	----	GALLEY	DINNER	1810

7 - 5 DAY OF TRAINING

SCHEDULE ALPHA

5

BEGIN END

M1 - M2	0500	0650	GALLEY	BREAKFAST	0600
M3	0700	0740	GRINDER	Physical Condit.	(3.7)
1	0820	0900	GRINDER	Physical Condit.	(3.7)
2	0910	0950	BARRACKS	Gp/Ind Progress Eva	(2.20)
3 - 4	1000	1130	TRAINING BUILDING	Naval Customs & Cou	(2.1)
6	1230	1310	GALLEY	LUNCH	1250
7	1320	1400	TRAINING BUILDING	Law of Armed Confl	(1.7)
8 - 9	1410	1540	TRAINING BUILDING	Advancement Proced.	(2.16)
10	1550	1630	TRAINING BUILDING	Chaplain, Red Cross	(2.7)
11	1640	1720	BARRACKS	Gp/Ind Progress Eva	(2.20)
E1	1730	----	GALLEY	DINNER	1800

8 - 1 DAY OF TRAINING

SCHEDULE ALPHA

5

BEGIN END

M2 - M3	0600	0740	GALLEY	BREAKFAST	0640
1	0820	0900	BARBER SHOP-C.CTR	3rd Haircut	(9.1)
2	0910	0950	BARRACKS	Support Requirement	(9.3)
3	1000	1040	BARRACKS	Support Requirement	(9.3)
4 - 5	1050	1220	GALLEY	LUNCH	1130
6	1230	1310	BARRACKS	Gp/Ind Progress Eva	(2.20)
7 - 9	1320	1540	TRAINING BUILDING	RFAT/FPE	(5.1)
10	1550	1630	GRINDER	Physical Condit.	(3.7)
11	1640	1720	BARRACKS	Gp/Ind Progress Eva	(2.20)
E1	1730	----	GALLEY	DINNER	1740

B - 2 DAY OF TRAINING

SCHEDULE ALPHA

5

BEGIN END

M2	0600	0650	GALLEY	BREAKFAST	0610
1 - 3	0820	1040	TRAINING BUILDING	Driver Training	(1.6)
4 - 5	1050	1220	GALLEY	LUNCH	1130
6	1230	1310	BARRACKS	Gp/Ind Progress Eva	(2.20)
7	1320	1400	CC OPTION	Military Drill	(3.1)
8	1410	1450	CC OPTION	Military Drill	(3.1)
9	1500	1540	CC OPTION	Military Drill	(3.1)
10	1550	1630	RTC	Detachment &Transfe	(2.19)
E1	1730	----	GALLEY	DINNER	1750

B - 3 DAY OF TRAINING

SCHEDULE ALPHA

5

BEGIN END

M1	0500	0550	GALLEY	BREAKFAST	0510
M2	0600	0650	RTC	Detachment &Transfe	(2.19)
M3	0700	0740	BANK	3rd Pay Day	(9.2)
1	0820	0900	RTC	Detachment &Transfe	(2.19)
3	1000	1040	BARRACKS	Div. Personnel Insp	(5.2)
4	1050	1130	GALLEY	LUNCH	1100

1 - 1 DAY OF TRAINING

SCHEDULE BRAVO

BEGIN END

M1	0500	0550	GALLEY	BREAKFAST	0530
M2	0600	0650	BARBER SHOP-C.CTR	Initial Haircut	(6.2)
M3	0700	0740	RIF	Issue Hygiene Items	(6.6)
1	0820	0900	RIF	Working Uniform Iss	(6.4)
2	0910	0950	RIF	Working Uniform Iss	(6.4)
3	1000	1040	RIF	Working Uniform Iss	(6.4)
4	1050	1130	RIF	Working Uniform Iss	(6.4)
5	1140	1220	GALLEY	LUNCH	1200
6	1230	1310	RIF	Working Uniform Iss	(6.4)
7 - 8	1320	1450	RIF	Work Unif.Issue& Fi	(6.4)
				Collect/Store Unaut	(6.1)
9 - 10	1500	1630	RIF	Uniform Stenciling	(4.19)
11	1640	1720	RIF	Form Company	(6.2)
E1	1730	----	GALLEY	DINNER	1740

1 - 2 DAY OF TRAINING

SCHEDULE BRAVO

BEGIN END

M1 - M2	0500	0650	GALLEY	BREAKFAST	0600
M3	0700	0740	RIF MEDICAL	Medical Examination	(7.1)
1	0820	0900	MEDICAL BLDG--246--	1st Innoculations	(7.5)
2	0910	0950	RIF MEDICAL	Medical Examination	(7.1)
3	1000	1040	RIF MEDICAL	Medical Examination	(7.1)
4	1050	1130	RIF MEDICAL	Medical Examination	(7.1)
5	1140	1220	GALLEY	LUNCH	1200
7	1320	1400	TRAINING BUILDING	Reading Testing	(8.4)
9	1500	1540	CC OPTION	Military Drill	(3.1)
10	1550	1630	CC OPTION	Military Drill	(3.1)
11	1640	1720	BARRACKS	Company Commission.	(6.5)
E1	1730	----	GALLEY	DINNER	1740

1 - 3 DAY OF TRAINING

SCHEDULE BRAVO

BEGIN END

M1	0500	0550	GALLEY	BREAKFAST	0520
M2	0600	0650	GRINDER	Physical Condit.	(3.7)
M3	0700	0740	GRINDER	Physical Condit.	(3.7)
1 - 3	0820	1040	POOL	Swim Qualification	(5.5)
4	1050	1130	GRINDER	Physical Condit.	(3.7)
5	1140	1220	GALLEY	LUNCH	1200
7 - 8	1320	1450	TRAINING BUILDING	Rating Orientation	(2.17)
9	1500	1540	TRAINING BUILDING	RTC/NTC Rules, Reg'	(6.7)
10	1550	1630	BARRACKS	Barracks Orientaion	(6.9)
11	1640	1720	GALLEY	DINNER	1650

1 - 4 DAY OF TRAINING

SCHEDULE BRAVO

BEGIN END

M2	0600	0650	GALLEY	BREAKFAST	0610
M3 - 4	0700	1130	RIF DENTAL	Dental Examinations	(7.2)
5 - 6	1140	1310	GALLEY	LUNCH	1220
7	1320	1400	BARRACKS	Dental Treatment Av	(7.4)
8	1410	1450	BARRACKS	Dental Treatment Av	(7.4)
10 - 11	1550	1720	GALLEY	DINNER	1640
E1	1730	----	BARRACKS	Barracks Orientaion	(6.9)

1 - 5 DAY OF TRAINING

SCHEDULE BRAVO

BEGIN END

M1 - M2	0500	0650	GALLEY	BREAKFAST	0540
M3	0700	0740	RIF	Continuing Educatio	(2.15)
1	0820	0900	BARRACKS	Dental Treatment Av	(7.4)
2	0910	0950	BARRACKS	Dental Treatment Av	(7.4)
3	1000	1040	BARRACKS	Dental Treatment Av	(7.4)
4	1050	1130	TRAINING BUILDING	Financial Respons.	(4.20)
5	1140	1220	TRAINING BUILDING	Salute & Greeting	(3.5)
6 - 7	1230	1400	GALLEY	LUNCH	1300
8 - 10	1410	1630	RIF PSD	Personal Data Colle	(6.9)
11	1640	1720	GALLEY	DINNER	1650
E1	1730	----	GRINDER	Physical Condit.	(3.7)

2 - 1 DAY OF TRAINING

SCHEDULE BRAVO

BEGIN END

M1	0500	0550	GALLEY	BREAKFAST	0500
M3	0700	0740	GRINDER	Physical Condit.	(3.7)
1 - 4	0820	1130	TRAINING BUILDING	Officer and Enliste	(3.3)
				Rank and Rate Recog	(3.4)
5 - 6	1140	1310	GALLEY	LUNCH	1210
7	1320	1400	CC OPTION	Military Drill	(3.1)
8	1410	1450	CC OPTION	Military Drill	(3.1)
9	1500	1540	CHAPEL	Chaplin Human Value	(2.21)
10	1550	1630	BARRACKS	Barracks Orientaion	(6.9)
11	1640	1720	GALLEY	DINNER	1650
E1	1730	----	CC OPTION	Military Drill	(3.1)

2 - 2 DAY OF TRAINING

SCHEDULE BRAVO

		BEGIN	END			
M1		0500	0550	GALLEY	BREAKFAST	0520
M3		0700	0740	GRINDER	Physical Condit.	(3.7)
1 - 4		0820	1130	ADMIN BLDG--252	ASVAB Test	(8.2)
5		1140	1220	GALLEY	LUNCH	1150
7		1320	1400	CC OPTION	Military Drill	(3.1)
8		1410	1450	CC OPTION	Military Drill	(3.1)
9		1500	1540	BARRACKS	Barracks Orientaion	(6.9)
10		1550	1630	CC OPTION	Military Drill	(3.1)
11		1640	1720	CC OPTION	Military Drill	(3.1)
E1	**	----	----	GALLEY	DINNER	1710

2 - 3 DAY OF TRAINING

SCHEDULE BRAVO

		BEGIN	END			
M1		0500	0550	GALLEY	BREAKFAST	0500
M3		0700	0740	GRINDER	Physical Condit.	(3.7)
1 - 4		0820	1130	TRAINING BUILDING	Navy Hist.&Traditio	(2.4)
5 - 6		1140	1310	GALLEY	LUNCH	1210
7 - 8		1320	1450	MEDICAL BLDG--246--	2nd Innoculations	(7.5)
					Medical Examination	(7.1)
9		1500	1540	BARRACKS	Support Requirement	(9.2)
10		1550	1630	BARRACKS	Gp/Ind Progress Eva	(2.20)
11		1640	1720	BARRACKS	Unif-Wear,Stow,&Car	(3.6)
E1		1730	----	GALLEY	DINNER	1740

2 - 4 DAY OF TRAINING

SCHEDULE BRAVO

		BEGIN	END			
M1 - M2	0500	0650	GALLEY	BREAKFAST	0540	
M3	0700	0740	GRINDER	Physical Condit.	(3.7)	
1 - 2	0820	0950	TRAINING BUILDING	UCMJ	(1.1)	
3	1000	1040	TRAINING BUILDING	Code of Conduct	(1.2)	
4	1050	1130	TRAINING BUILDING	Discharges	(1.5)	
5 - 6	1140	1310	GALLEY	LUNCH	1210	
7	1320	1400	TRAINING BUILDING	Ship Organ'1 Struct	(2.6)	
8	1410	1450	TRAINING BUILDING	Enlisted Service Re	(2.19)	
9	1500	1540	RIF DENTAL	Oral Hygiene and Pl	(7.2)	
10	1550	1630	CC OPTION	Military Drill	(3.1)	
11	1640	1720	CC OPTION	Military Drill	(3.1)	
E1	**	----	GALLEY	DINNER	1710	

2 - 5 DAY OF TRAINING

SCHEDULE BRAVO

		BEGIN	END			
M1	0500	0550	GALLEY	BREAKFAST	0530	
M3	0700	0740	GRINDER	Physical Condit.	(3.7)	
1	0820	0900	BARRACKS	Div. Personnel Insp	(5.2)	
2	0910	0950	SOUTH GRINDER	Div. Mill Drill Ins	(5.4)	
3	1000	1040	BARRACKS	Gp/Ind Progress Eva	(2.20)	
4	1050	1130	TRAINING BUILDING	Academic Test # 1	(5.1)	
5 - 6	1140	1310	GALLEY	LUNCH	1220	
7	1320	1400	CC OPTION	Military Drill	(3.1)	
8 - 9	1410	1540	TRAINING BUILDING	Pre-Classif. Brief.	(8.1)	
10	1550	1630	CC OPTION	Military Drill	(3.1)	
11	1640	1720	CC OPTION	Military Drill	(3.1)	
E1	1730	----	GALLEY	DINNER	1750	

3 - 1 DAY OF TRAINING

SCHEDULE BRAVO

		BEGIN	END			
M1		0500	0550	GALLEY	BREAKFAST	0530
M3		0700	0740	GRINDER	Physical Condit.	(3.7)
1		0820	0900	BARRACKS	Gp/Ind Progress Eva	(2.20)
2		0910	0950	ADMIN BLDG--252	Career Screening	(8.2)
3		1000	1040	ADMIN BLDG--252	Career Screening	(8.2)
4		1050	1130	ADMIN BLDG--252	Career Screening	(8.2)
5		1140	1220	ADMIN BLDG--252	Career Screening	(8.2)
6 - 7		1230	1400	GALLEY	LUNCH	1300
8		1410	1450	ADMIN BLDG--252	Career Screening	(8.2)
9		1500	1540	CC OPTION	Military Drill	(3.1)
10		1550	1630	CC OPTION	Military Drill	(3.1)
11		1640	1720	CC OPTION	Military Drill	(3.1)
E1		1730	----	GALLEY	DINNER	1750

3 - 2 DAY OF TRAINING

SCHEDULE BRAVO

		BEGIN	END			
M1		0500	0550	GALLEY	BREAKFAST	0520
M3		0700	0740	GRINDER	Physical Condit.	(3.7)
1		0820	0900	BARRACKS	Unif-Wear,Stow,&Car	(3.6)
2		0910	0950	BARRACKS	Gp/Ind Progress Eva	(2.20)
3		1000	1040	BANK	1st Pay Day	(9.2)
4		1050	1130	BARBER SHOP-C.CTR	1st haircut	(9.1)
5		1140	1220	BARRACKS	Support Requirement	(9.2)
6 - 7		1230	1400	GALLEY	LUNCH	1300
8		1410	1450	CC OPTION	Military Drill	(3.1)
9 - 10		1500	1630	TRAINING BUILDING	Alt. To Drug Abuse	(2.25)
11		1640	1720	CC OPTION	Military Drill	(3.1)
E1		**	----	GALLEY	DINNER	1720

3 - 3 DAY OF TRAINING

SCHEDULE BRAVO

		BEGIN	END			
M1 - M2	0500	0650	GALLEY	BREAKFAST	0540	
M3	0700	0740	GRINDER	Physical Condit.	(3.7)	
1 - 3	0820	1040	TRAINING BUILDING	Mission of the Navy	(2.2)	
4	1050	1130	GALLEY	LUNCH	1100	
6	1230	1310	BARRACKS	Unif-Wear, Stow, & Car	(3.6)	
7	1320	1400	BARRACKS	MID Personnel Insp.	(5.2)	
8	1410	1450	BARRACKS	Gp/Ind Progress Eva	(2.20)	
9 - 10	1500	1630	TRAINING BUILDING	Officer/CPO Authori	(2.23)	
				ty & Responsibility	(2.24)	
11	1640	1720	TRAINING BUILDING	Navy Accid. Prevent	(2.10)	
E1	1730	----	GALLEY	DINNER	1750	

3 - 4 DAY OF TRAINING

SCHEDULE BRAVO

		BEGIN	END			
M1	0500	0550	GALLEY	BREAKFAST	0520	
M3	0700	0740	BARRACKS	Barracks & Bunk Ins	(5.2)	
1	0820	0900	BARRACKS	Gp/Ind Progress Eva	(2.20)	
2	0910	0950	GRINDER	Physical Condit.	(3.7)	
3	1000	1040	CC OPTION	Military Drill	(3.1)	
4	1050	1130	SOUTH GRINDER	Div. Mill Drill Ins	(5.4)	
5 - 6	1140	1310	GALLEY	LUNCH	1210	
7 - 8	1320	1450	RIF DENTAL	Oral Hygiene and Pl	(7.2)	
9	1500	1540	CC OPTION	Military Drill	(3.1)	
10	1550	1630	CC OPTION	Military Drill	(3.1)	
11	1640	1720	BARRACKS	Gp/Ind Progress Eva	(2.20)	
E1	1730	----	GALLEY	DINNER	1810	

3 - 5 DAY OF TRAINING

SCHEDULE BRAVO

BEGIN END

M1	0500	0550	GALLEY	BREAKFAST	0530
M3	0700	0740	GRINDER	Physical Condit.	(3.7)
1 - 2	0820	0950	TRAINING BUILDING	Navy's Equal Opport	(2.25)
3	1000	1040	CC OPTION	Military Drill	(3.1)
4 - 5	1050	1220	GALLEY	LUNCH	1120
6	1230	1310	BARRACKS	Support Requirement	(9.2)
7	1320	1400	CC OPTION	Military Drill	(3.1)
8	1410	1450	CC OPTION	Military Drill	(3.1)
9	1500	1540	BARRACKS	Gp/Ind Progress Eva	(2.20)
10	1550	1630	CC OPTION	Military Drill	(3.1)
11	1640	1720	CC OPTION	Military Drill	(3.1)
E1	**	----	GALLEY	DINNER	1720

4 - 1 DAY OF TRAINING

SCHEDULE BRAVO

BEGIN END

M1	0500	0550	GALLEY	BREAKFAST	0510
M3	0700	0740	GRINDER	Physical Condit.	(3.7)
1 - 4	0820	1130	TRAINING BUILDING	Intro. to First Aid	(4.12)
				Bleeding & Bandages	(4.12)
				Wounds and Injuries	(4.14)
				Heat & Cold Injuries	(4.15)
5 - 6	1140	1310	GALLEY	LUNCH	1220
7	1320	1400	CC OPTION	Military Drill	(3.1)
8 - 10	1410	1630	TRAINING BUILDING	Survival at Sea	(4.1)
				CPR & Artific. Resp	(4.15)
11	1640	1720	CC OPTION	Military Drill	(3.1)
E1	**	----	GALLEY	DINNER	1710

4 - 2 DAY OF TRAINING

SCHEDULE BRAVO

BEGIN END

M2	0600	0650	GALLEY	BREAKFAST	0610
M3	0700	0740	CC OPTION	Military Drill	(3.1)
1	0820	0900	SOUTH GRINDER	MID Mill Drill Insp	(5.4)
2	0910	0950	BARRACKS	Gp/Ind Progress Eva	(2.20)
3	1000	1040	GRINDER	Physical Condit.	(3.7)
4	1050	1130	CC OPTION	Military Drill	(3.1)
5 - 6	1140	1310	GALLEY	LUNCH	1220
7	1320	1400	TRAINING BUILDING	Security Informatio	(1.4)
8	1410	1450	TRAINING BUILDING	Chain of Command	(1.2)
9 - 10	1500	1630	TRAINING BUILDING	Intro. to FD&R	(2.9)
11	1640	1720	CC OPTION	Military Drill	(3.1)
E1	**	----	GALLEY	DINNER	1710

4 - 3 DAY OF TRAINING

SCHEDULE BRAVO

BEGIN END

M1 - M2	0500	0650	GALLEY	BREAKFAST	0540
M3 - 5	0700	1220	RIF	Dress Uniform Issue	(9.4)
6 - 7	1230	1400	GALLEY	LUNCH	1300
8 - 9	1410	1540	RIF	Uniform Stenciling	(4.19)
10	1550	1630	RIF	Uniform Stenciling	(4.19)
11	1640	1720	RIF	Uniform Stenciling	(4.19)
E1	1730	----	GALLEY	DINNER	1750

4 - 4 DAY OF TRAINING

SCHEDULE BRAVO

BEGIN END

M2	0600	0650	GALLEY	BREAKFAST	0630
2	0910	0950	GRINDER	Physical Condit.	(3.7)
3	1000	1040	GRINDER	Physical Condit.	(3.7)
4	1050	1130	GRINDER	Physical Condit.	(3.7)
5 - 6	1140	1310	GALLEY	LUNCH	1230
7 - 8	1320	1450	FIELD HOUSE	Survival at Sea	(4.1)
9 - 10	1500	1630	TRAINING BUILDING	Pers Hygiene & VD	(3.9)
11	1640	1720	BARRACKS	Unif-Wear, Stow, & Car	(3.6)
E1	1730	----	GALLEY	DINNER	1810

4 - 5 DAY OF TRAINING

SCHEDULE BRAVO

BEGIN END

M1 - M2	0500	0650	GALLEY	BREAKFAST	0550
M3	0700	0740	GRINDER	Physical Condit.	(3.7)
1	0820	0900	BARRACKS	Gp/Ind Progress Eva	(2.20)
2	0910	0950	TRAINING BUILDING	Academic Test # 2	(5.1)
3	1000	1040	BARRACKS	Unif-Wear, Stow, & Car	(3.6)
4	1050	1130	BARRACKS	Locker Inspection	(5.2)
5 - 6	1140	1310	GALLEY	LUNCH	1230
7	1320	1400	BARRACKS	Gp/Ind Progress Eva	(2.20)
8	1410	1450	BARRACKS	Support Requirement	(9.3)
9	1500	1540	BARRACKS	Support Requirement	(9.3)
10	1550	1630	CC OPTION	Military Drill	(3.1)
11	1640	1720	CC OPTION	Military Drill	(3.1)
E1	**	----	GALLEY	DINNER	1720

5 - 1 DAY OF TRAINING

SCHEDULE BRAVO

BEGIN END

1 - 5 0820 1220 RTC Practical FD&R (3.9)

7 - 11 1320 1720 RTC Practical FD&R (3.9)

5 - 2 DAY OF TRAINING

SCHEDULE BRAVO

BEGIN END

1 - 5 0820 1220 RTC Practical FD&R (3.9)

7 - 11 1320 1720 RTC Practical FD&R (3.9)

5 - 3 DAY OF TRAINING

SCHEDULE BRAVO

BEGIN END

1 - 5 0820 1220 RTC Practical FD&R (3.9)

7 - 11 1320 1720 RTC Practical FD&R (3.9)

5 - 4 DAY OF TRAINING

SCHEDULE BRAVO

BEGIN END

1 - 5 0820 1220 RTC Practical FD&R (3.9)

7 - 11 1320 1720 RTC Practical FD&R (3.9)

5 - 5 DAY OF TRAINING

SCHEDULE BRAVO

BEGIN END

1 - 5	0820	1220	RTC	Practical FD&R	(3.9)
-------	------	------	-----	----------------	---------

7 - 11	1320	1720	RTC	Practical FD&R	(3.9)
--------	------	------	-----	----------------	---------

6 - 1 DAY OF TRAINING

SCHEDULE BRAVO

BEGIN END

M1 - M2	0500	0650	GALLEY	BREAKFAST	0550
M3	0700	0740	GRINDER	Physical Condit.	(3.7)
1	0820	0900	BARRACKS	Div. Personnel Insp	(5.2)
2 - 4	0910	1130	TRAINING BUILDING	Basic Damage Control	(2.13)
5	1140	1220	GALLEY	LUNCH	1150
7	1320	1400	BANK	2nd Pay Day	(9.2)
8 - 11	1410	1720	TRAINING BUILDING	Chem. & Prin of Fire	(4.4)
				Classes of Fires	(4.5)
				Basic Damage Control	(2.13)
E1	1730	----	GALLEY	DINNER	1800

6 - 2 DAY OF TRAINING

SCHEDULE BRAVO

BEGIN END

M1 - M2	0500	0650	GALLEY	BREAKFAST	0550
M3	0700	0740	BARRACKS	Barracks & Bunk Ins(5.2)	
1 - 3	0820	1040	FIRE F/DAMAGE C B200	NBC Defense	(4.17)
4 - 5	1050	1220	GALLEY	LUNCH	1120
6	1230	1310	SOUTH GRINDER	Div. Mill Drill Ins(5.4)	
7	1320	1400	CC OPTION	Military Drill	(3.1)
8 - 11	1410	1720	FIRE F/DAMAGE C B200	Fire Extinguishers	(4.7)
				DC Firefighting Sys(4.8)	
				Fire Hoses & Attach(4.9)	
				DC Dewatering Equip(4.10)	
E1	1730	----	GALLEY	DINNER	1810

6 - 3 DAY OF TRAINING

SCHEDULE BRAVO

BEGIN END

M1 - M2	0500	0650	GALLEY	BREAKFAST	0550
M3	0700	0740	GRINDER	Physical Condit.	(3.7)
1 - 4	0820	1130	FIRE F/DAMAGE C B200	Hose Handling	(4.11)
5	1140	1220	GALLEY	LUNCH	1150
7 - 11	1320	1720	FIRE F/DAMAGE C B200	Hose Handling	(4.11)
				OBA,SSD,&Line Tend.(4.2)	
				Fire Party Organiza(4.6)	
E1	1730	----	GALLEY	DINNER	1740

6 - 4 DAY OF TRAINING

SCHEDULE BRAVO

		BEGIN	END			
M1	0500	0550	GALLEY	BREAKFAST	0510	
M3	0700	0740	GRINDER	Physical Condit.	(3.7)	
1	0820	0900	BARRACKS	Unif-Wear,Stow,&Car	(3.6)	
2	0910	0950	BARRACKS	Locker Inspection	(5.2)	
3	1000	1040	BARBER SHOP-C.CTR	2nd Haircut	(9.1)	
4	1050	1130	GALLEY	LUNCH	1100	
6	1230	1310	MEDICAL BLDG--246--	3rd Innoculations	(7.5)	
7 - 8	1320	1450	RIF	Dress Uniform Issue	(9.4)	
9	1500	1540	BARRACKS	Unif-Wear,Stow,&Car	(3.6)	
10	1550	1630	BARRACKS	Gp/Ind Progress Eva	(2.20)	
11	1640	1720	GALLEY	DINNER	1700	
E1	1730	----	BARRACKS	Support Requirement	(9.2)	

6 - 5 DAY OF TRAINING

SCHEDULE BRAVO

		BEGIN	END			
M1	0500	0550	GALLEY	BREAKFAST	0510	
M3	0700	0740	CC OPTION	Military Drill	(3.1)	
1	0820	0900	SOUTH GRINDER	MID Mill Drill Insp	(5.4)	
2	0910	0950	ARMORY	Intro to Small Arms	(4.19)	
3	1000	1040	ARMORY	Intro to Small Arms	(4.19)	
4	1050	1130	ARMORY	Intro to Small Arms	(4.19)	
6	1230	1310	GALLEY	LUNCH	1240	
7	1320	1400	ARMORY	Intro to Small Arms	(4.19)	
8	1410	1450	ARMORY	Intro to Small Arms	(4.19)	
9	1500	1540	BARRACKS	Gp/Ind Progress Eva	(2.20)	
10	1550	1630	BARRACKS	Unif-Wear,Stow,&Car	(3.6)	
11	1640	1720	GRINDER	Physical Condit.	(3.7)	
E1	1730	----	GALLEY	DINNER	1800	

7 - 1 DAY OF TRAINING

SCHEDULE BRAVO

BEGIN END

M1 - M2	0500	0650	GALLEY	BREAKFAST	0600
M3	0700	0740	GRINDER	Physical Condit.	(3.7)
1	0820	0900	TRAINING BUILDING	Academic Test # 3	(5.1)
2 - 5	0910	1220	TRAINING BUILDING	Sound Powered Phone	(2.22)
				Navy Watchstanding	(4.2)
6 - 7	1230	1400	GALLEY	LUNCH	1300
8 - 11	1410	1720	TRAINING BUILDING	Deck Seamanship	(2.11)
				Boats & Lifevests	(2.12)
E1	1730	----	GALLEY	DINNER	1800

7 - 2 DAY OF TRAINING

SCHEDULE BRAVO

1

BEGIN END

M2	0600	0650	GALLEY	BREAKFAST	0620
M3	0700	0740	BLUE JACKET	General Drills	(4.21)
1	0820	0900	BLUE JACKET	General Drills	(4.21)
2	0910	0950	BLUE JACKET	General Drills	(4.21)
3	1000	1040	BLUE JACKET	General Drills	(4.21)
4	1050	1130	BLUE JACKET	General Drills	(4.21)
6	1230	1310	GALLEY	LUNCH	1240
7	1320	1400	BARRACKS	Unif-Wear, Stow, & Car	(3.5)
8	1410	1450	BARRACKS	MID Personnel Insp.	(5.2)
9	1500	1540	BARRACKS	Support Requirement	(9.2)
10	1550	1630	TRAINING BUILDING	Leave & Liberty Con	(2.8)
11	1640	1720	BARRACKS	Gp/Ind Progress Eva	(2.20)
E1	1730	----	GALLEY	DINNER	1800

AD-A135 384

SAMPLE DATA FILES AND SCHEDULE EXTRACTS FOR THE BOOTS
SYSTEM SUPPLEMENT(U) TRAINING ANALYSIS AND EVALUATION
GROUP (NAVY) ORLANDO FL SEP 83 TAEG-TR-151-SUPPL

23

UNCLASSIFIED

F/G 5/9

NL

						END						
						FORMED						
						194						
						878						

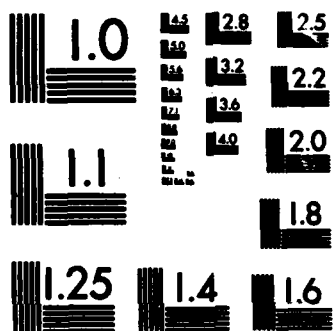

MICROCOPY RESOLUTION TEST CHART
NATIONAL BUREAU OF STANDARDS-1963-A

7 - 3 DAY OF TRAINING

SCHEDULE BRAVO

1

BEGIN END

M1 - M2	0500	0650	GALLEY	BREAKFAST	0600
M3	0700	0740	GRINDER	Physical Condit.	(3.7)
1 - 2	0820	0950	TRAINING BUILDING	Naval Customs & Cou	(2.1)
3	1000	1040	BARRACKS	Gp/Ind Progress Eva	(2.20)
4 - 5	1050	1220	GALLEY	LUNCH	1120
6	1230	1310	BARRACKS	Gp/Ind Progress Eva	(2.20)
7	1320	1400	BARRACKS	Gp/Ind Progress Eva	(2.20)
8 - 9	1410	1540	TRAINING BUILDING	MR&R	(2.27)
10	1550	1630	BARRACKS	Makeup Innoculation	(7.5)
11	1640	1720	BARRACKS	Gp/Ind Progress Eva	(2.20)
E1	1730	----	GALLEY	DINNER	1810

7 - 4 DAY OF TRAINING

SCHEDULE BRAVO

1

BEGIN END

M1	0500	0550	GALLEY	BREAKFAST	0510
M3	0700	0740	GRINDER	Physical Condit.	(3.7)
1 - 2	0820	0950	BARRACKS	Seabag Inspection	(5.6)
3	1000	1040	BARRACKS	Unif-Wear, Stow, & Car	(3.5)
4 - 5	1050	1220	GALLEY	LUNCH	1130
6	1230	1310	BARRACKS	Support Requirement	(9.3)
7 - 8	1320	1450	TRAINING BUILDING	Ship & AC Familiar.	(2.2)
9	1500	1540	TRAINING BUILDING	The Soviet Navy Cha	(2.5)
10	1550	1630	TRAINING BUILDING	Career Incentives	(2.14)
11	1640	1720	BARRACKS	Gp/Ind Progress Eva	(2.20)
E1	1730	----	GALLEY	DINNER	1800

7 - 5 DAY OF TRAINING

SCHEDULE BRAVO

1

BEGIN END

M1 - M2	0500	0650	GALLEY	BREAKFAST	0600
M3	0700	0740	GRINDER	Physical Condit.	(3.7)
1	0820	0900	GRINDER	Physical Condit.	(3.7)
2 - 4	0910	1130	TRAINING BUILDING	Driver Training	(1.6)
6	1230	1310	GALLEY	LUNCH	1250
7	1320	1400	TRAINING BUILDING	Law of Armed Confl	(1.7)
8 - 9	1410	1540	TRAINING BUILDING	Advancement Proced.	(2.16)
10	1550	1630	TRAINING BUILDING	Chaplain, Red Cross	(2.7)
11	1640	1720	BARRACKS	Gp/Ind Progress Eva	(2.20)
E1	1730	----	GALLEY	DINNER	1800

8 - 1 DAY OF TRAINING

SCHEDULE BRAVO

1

BEGIN END

M2 - M3	0600	0740	GALLEY	BREAKFAST	0640
1	0820	0900	BARBER SHOP-C.CTR	3rd Haircut	(9.1)
2	0910	0950	BARRACKS	Support Requirement	(9.3)
3 - 5	1000	1220	PARADE FIELD	Navy Form&Ceremonie	(3.2)
6	1230	1310	GALLEY	LUNCH	1250
7 - 9	1320	1540	TRAINING BUILDING	RFAT/FPE	(5.1)
10	1550	1630	GRINDER	Physical Condit.	(3.7)
11	1640	1720	GALLEY	DINNER	1700
E1	1730	----	CC OPTION	Military Drill	(3.1)

8 - 2 DAY OF TRAINING

SCHEDULE BRAVO

1

BEGIN END

M1	0500	0550	GALLEY
M2 - 5	0600	1220	PARADE FIELD

BREAKFAST	0500
Navy Form & Ceremony	(3.2)
Pass In Review	(10.1)

6	1230	1310	GALLEY
---	------	------	--------

LUNCH	1250
-------	------

8	1410	1450	CC OPTION
---	------	------	-----------

Military Drill	(3.1)
----------------	---------

9	1500	1540	CC OPTION
---	------	------	-----------

Military Drill	(3.1)
----------------	---------

10	1550	1630	RTC
----	------	------	-----

Detachment & Transfe	(2.19)
----------------------	----------

11	1640	1720	RTC
----	------	------	-----

Detachment & Transfe	(2.19)
----------------------	----------

E1	1730	----	GALLEY
----	------	------	--------

DINNER	1740
--------	------

8 - 3 DAY OF TRAINING

SCHEDULE BRAVO

1

BEGIN END

M1	0500	0550	GALLEY
----	------	------	--------

BREAKFAST	0520
-----------	------

M2	0600	0650	RTC
----	------	------	-----

Detachment & Transfe	(2.19)
----------------------	----------

M3	0700	0740	BANK
----	------	------	------

3rd Pay Day	(9.2)
-------------	---------

1	0820	0900	RTC
---	------	------	-----

Detachment & Transfe	(2.19)
----------------------	----------

3	1000	1040	BARRACKS
---	------	------	----------

Div. Personnel Insp	(5.2)
---------------------	---------

4	1050	1130	GALLEY
---	------	------	--------

LUNCH	1100
-------	------

7 - 2 DAY OF TRAINING

SCHEDULE BRAVO

2

BEGIN END

M2	0600	0650	GALLEY	BREAKFAST	0620
M3	0700	0740	BLUE JACKET	General Drills	(4.21)
1	0820	0900	BLUE JACKET	General Drills	(4.21)
2	0910	0950	BLUE JACKET	General Drills	(4.21)
3	1000	1040	BLUE JACKET	General Drills	(4.21)
4	1050	1130	BLUE JACKET	General Drills	(4.21)
6	1230	1310	GALLEY	LUNCH	1240
7	1320	1400	BARRACKS	Unif-Wear, Stow, & Car	(3.6)
8	1410	1450	BARRACKS	MID Personnel Insp.	(5.2)
9	1500	1540	BARRACKS	Support Requirement	(9.2)
10	1550	1630	TRAINING BUILDING	Leave & Liberty Con	(2.8)
11	1640	1720	BARRACKS	Gp/Ind Progress Eva	(2.20)
E1	1730	----	GALLEY	DINNER	1800

7 - 3 DAY OF TRAINING

SCHEDULE BRAVO

2

BEGIN END

M1	0500	0550	GALLEY	BREAKFAST	0510
M3	0700	0740	GRINDER	Physical Condit.	(3.7)
1 - 2	0820	0950	TRAINING BUILDING	Naval Customs & Cou	(2.1)
3	1000	1040	BARRACKS	Unif-Wear, Stow, & Car	(3.6)
4 - 5	1050	1220	GALLEY	LUNCH	1120
6 - 7	1230	1400	BARRACKS	Seabag Inspection	(5.6)
8 - 9	1410	1540	TRAINING BUILDING	MR&R	(2.27)
10	1550	1630	BARRACKS	Makeup Innoculation	(7.5)
11	1640	1720	BARRACKS	Gp/Ind Progress Eva	(2.20)
E1	1730	----	GALLEY	DINNER	1800

7 - 4 DAY OF TRAINING

SCHEDULE BRAVO

2

BEGIN END

M1	0500	0550	GALLEY	BREAKFAST	0500
M3	0700	0740	GRINDER	Physical Condit.	(3.7)
1	0820	0900	BARRACKS	Gp/Ind Progress Eva	(2.20)
2	0910	0950	BARBER SHOP-C.CTR	3rd Haircut	(9.1)
3	1000	1040	BARRACKS	Support Requirement	(9.2)
4 - 5	1050	1220	GALLEY	LUNCH	1130
6	1230	1310	BARRACKS	Support Requirement	(9.2)
7 - 8	1320	1450	TRAINING BUILDING	Ship & AC Familiar.	(2.2)
9	1500	1540	TRAINING BUILDING	The Soviet Navy Cha	(2.5)
10	1550	1630	TRAINING BUILDING	Career Incentives	(2.14)
11	1640	1720	BARRACKS	Gp/Ind Progress Eva	(2.20)
E1	1730	----	GALLEY	DINNER	1800

7 - 5 DAY OF TRAINING

SCHEDULE BRAVO

2

BEGIN END

M1 - M2	0500	0650	GALLEY	BREAKFAST	0600
M3	0700	0740	GRINDER	Physical Condit.	(3.7)
1	0820	0900	GRINDER	Physical Condit.	(3.7)
2	0910	0950	BARRACKS	Gp/Ind Progress Eva	(2.20)
3 - 5	1000	1220	PARADE FIELD	Navy Form & Ceremonie	(3.2)
6	1230	1310	GALLEY	LUNCH	1250
8	1410	1450	TRAINING BUILDING	Law of Armed Confl	(1.7)
9 - 10	1500	1630	TRAINING BUILDING	Advancement Proced.	(2.16)
11	1640	1720	GALLEY	DINNER	1700

8 - 1 DAY OF TRAINING

SCHEDULE BRAVO

2

BEGIN END

M1	0500	0550	GALLEY	BREAKFAST	0520
M2 - 5	0600	1220	PARADE FIELD	Navy Form&Ceremonie	(3.2)
				Pass In Review	(10.1)
6	1230	1310	GALLEY	LUNCH	1250
8 - 10	1410	1630	TRAINING BUILDING	RFAT/FPE	(5.1)
11	1640	1720	GRINDER	Physical Condit.	(3.7)
E1	1730	----	GALLEY	DINNER	1810

8 - 2 DAY OF TRAINING

SCHEDULE BRAVO

2

BEGIN END

M2	0600	0650	GALLEY	BREAKFAST	0610
1 - 3	0820	1040	TRAINING BUILDING	Driver Training	(1.6)
4 - 5	1050	1220	GALLEY	LUNCH	1130
6	1230	1310	BARRACKS	Gp/Ind Progress Eva	(2.20)
7	1320	1400	CC OPTION	Military Drill	(3.1)
8	1410	1450	CC OPTION	Military Drill	(3.1)
9	1500	1540	CC OPTION	Military Drill	(3.1)
10	1550	1630	RTC	Detachment &Transfe	(2.19)
11 - E1	1640	----	GALLEY	DINNER	1720

B - 3 DAY OF TRAINING

SCHEDULE BRAVO

2

BEGIN END

M1	0500	0550	GALLEY	BREAKFAST	0520
M2	0600	0650	RTC	Detachment & Transfe	(2.19)
M3	0700	0740	BANK	3rd Pay Day	(9.2)
1	0820	0900	RTC	Detachment & Transfe	(2.19)
3	1000	1040	BARRACKS	Div. Personnel Insp	(5.2)
4	1050	1130	GALLEY	LUNCH	1100

7 - 2 DAY OF TRAINING

SCHEDULE BRAVO

3

BEGIN END

M2	0600	0650	GALLEY	BREAKFAST	0620
M3	0700	0740	BLUE JACKET	General Drills	(4.21)
1	0820	0900	BLUE JACKET	General Drills	(4.21)
2	0910	0950	BLUE JACKET	General Drills	(4.21)
3	1000	1040	BLUE JACKET	General Drills	(4.21)
4	1050	1130	BLUE JACKET	General Drills	(4.21)
6	1230	1310	GALLEY	LUNCH	1240
7	1320	1400	BARRACKS	Unif-Wear, Stow, & Car	(3.5)
8	1410	1450	BARRACKS	MID Personnel Insp.	(5.2)
9	1500	1540	BARRACKS	Support Requirement	(9.2)
10	1550	1630	TRAINING BUILDING	Leave & Liberty Con	(2.8)
11	1640	1720	BARRACKS	Gp/Ind Progress Eva	(2.20)
E1	1730	----	GALLEY	DINNER	1800

7 - 3 DAY OF TRAINING

SCHEDULE BRAVO

3

BEGIN END

M1	0500	0550	GALLEY	BREAKFAST	0510
M3	0700	0740	GRINDER	Physical Condit.	(3.7)
1 - 2	0820	0950	TRAINING BUILDING	Naval Customs & Cou	(2.1)
3	1000	1040	BARRACKS	Unif-Wear, Stow, & Car	(3.6)
4 - 5	1050	1220	GALLEY	LUNCH	1120
6	1230	1310	BARRACKS	Support Requirement	(9.3)
7	1320	1400	BARRACKS	Gp/Ind Progress Eva	(2.20)
8 - 9	1410	1540	TRAINING BUILDING	MR&R	(2.27)
10	1550	1630	BARRACKS	Makeup Innoculation	(7.5)
11	1640	1720	BARRACKS	Gp/Ind Progress Eva	(2.20)
E1	1730	----	GALLEY	DINNER	1800

7 - 4 DAY OF TRAINING

SCHEDULE BRAVO

3

BEGIN END

M1 - M2	0500	0650	GALLEY	BREAKFAST	0600
M3	0700	0740	GRINDER	Physical Condit.	(3.7)
1 - 2	0820	0950	BARRACKS	Seabag Inspection	(5.6)
3 - 5	1000	1220	PARADE FIELD	Navy Form & Ceremonie	(3.2)
6	1230	1310	GALLEY	LUNCH	1250
7	1320	1400	BARRACKS	Gp/Ind Progress Eva	(2.20)
8 - 9	1410	1540	TRAINING BUILDING	Ship & AC Familiar.	(2.2)
10	1550	1630	TRAINING BUILDING	The Soviet Navy Cha	(2.5)
11	1640	1720	TRAINING BUILDING	Career Incentives	(2.14)
E1	1730	----	GALLEY	DINNER	1800

7 - 5 DAY OF TRAINING

SCHEDULE BRAVO

3

BEGIN END

M1	0500	0550	GALLEY	BREAKFAST	0520
M2 - 5	0600	1220	PARADE FIELD	Navy Form & Ceremonie (3.2)	
				Pass In Review (10.1)	
6	1230	1310	GALLEY	LUNCH	1250
8	1410	1450	TRAINING BUILDING	Law of Armed Conflit (1.7)	
9 - 10	1500	1630	TRAINING BUILDING	Advancement Proce. (2.15)	
11	1640	1720	TRAINING BUILDING	Chaplain, Red Cross (2.7)	
E1	1730	----	GALLEY	DINNER	1810

8 - 1 DAY OF TRAINING

SCHEDULE BRAVO

3

BEGIN END

M1	0500	0550	GALLEY	BREAKFAST	0520
M3	0700	0740	GRINDER	Physical Condit. (3.7)	
1	0820	0900	GRINDER	Physical Condit. (3.7)	
2	0910	0950	BARBER SHOP-C.CTR	3rd Haircut (9.1)	
3	1000	1040	BARRACKS	Support Requirement (9.2)	
4 - 5	1050	1220	GALLEY	LUNCH	1130
6	1230	1310	BARRACKS	Gp/Ind Progress Eva (2.20)	
7 - 9	1320	1540	TRAINING BUILDING	RFAT/FPE (5.1)	
10	1550	1630	GRINDER	Physical Condit. (3.7)	
11	1640	1720	BARRACKS	Gp/Ind Progress Eva (2.20)	
E1	1730	----	GALLEY	DINNER	1750

8 - 2 DAY OF TRAINING

SCHEDULE BRAVO

3

BEGIN END

M2	0600	0650	GALLEY	BREAKFAST	0610
1 - 3	0820	1040	TRAINING BUILDING	Driver Training	(1.5)
4 - 5	1050	1220	GALLEY	LUNCH	1130
6	1230	1310	BARRACKS	Gp/Ind Progress Eva	(2.20)
7	1320	1400	CC OPTION	Military Drill	(3.1)
8	1410	1450	CC OPTION	Military Drill	(3.1)
9	1500	1540	CC OPTION	Military Drill	(3.1)
10	1550	1630	RTC	Detachment &Transfe	(2.19)
E1	1730	----	GALLEY	DINNER	1740

8 - 3 DAY OF TRAINING

SCHEDULE BRAVO

3

BEGIN END

M1	0500	0550	GALLEY	BREAKFAST	0500
M2	0600	0650	RTC	Detachment &Transfe	(2.19)
M3	0700	0740	BANK	3rd Pay Day	(9.2)
1	0820	0900	RTC	Detachment &Transfe	(2.19)
3	1000	1040	BARRACKS	Div. Personnel Insp	(5.2)
4	1050	1130	GALLEY	LUNCH	1100

7 - 2 DAY OF TRAINING

SCHEDULE BRAVO

4

BEGIN END

M2	0600	0650	GALLEY	BREAKFAST	0620
M3	0700	0740	BLUE JACKET	General Drills	(4.21)
1	0820	0900	BLUE JACKET	General Drills	(4.21)
2	0910	0950	BLUE JACKET	General Drills	(4.21)
3	1000	1040	BLUE JACKET	General Drills	(4.21)
4	1050	1130	BLUE JACKET	General Drills	(4.21)
6	1230	1310	GALLEY	LUNCH	1240
7	1320	1400	BARRACKS	Unif-Wear, Stow, & Car	(3.6)
8	1410	1450	BARRACKS	MID Personnel Insp.	(5.2)
9	1500	1540	BARRACKS	Support Requirement	(9.2)
10	1550	1630	TRAINING BUILDING	Leave & Liberty Con	(2.9)
11	1640	1720	GRINDER	Physical Condit.	(3.7)
E1	1730	----	GALLEY	DINNER	1800

7 - 3 DAY OF TRAINING

SCHEDULE BRAVO

4

BEGIN END

M1 - M2	0500	0650	GALLEY	BREAKFAST	0600
M3	0700	0740	GRINDER	Physical Condit.	(3.7)
1 - 2	0820	0950	TRAINING BUILDING	Naval Customs & Cou	(2.1)
3 - 5	1000	1220	PARADE FIELD	Navy Form & Ceremonie	(3.2)
6	1230	1310	GALLEY	LUNCH	1250
8 - 9	1410	1540	TRAINING BUILDING	MR&R	(2.27)
10	1550	1630	BARRACKS	Makeup Innoculation	(7.5)
11	1640	1720	BARRACKS	Gp/Ind Progress Eva	(2.20)
E1	1730	----	GALLEY	DINNER	1800

7 - 4 DAY OF TRAINING

SCHEDULE BRAVO

1

BEGIN END

M1	0500	0550	GALLEY	BREAKFAST	0500
M2 - 5	0600	1220	PARADE FIELD	Navy Form&Ceremonie (3.2)	
				Pass In Review (10.1)	
6	1230	1310	GALLEY	LUNCH	1250
8 - 9	1410	1540	TRAINING BUILDING	Ship & AC Familiar. (2.2)	
10	1550	1630	TRAINING BUILDING	The Soviet Navy Cha (2.5)	
11	1640	1720	TRAINING BUILDING	Career Incentives (2.14)	
E1	1730	----	GALLEY	DINNER	1800

7 - 5 DAY OF TRAINING

SCHEDULE BRAVO

1

BEGIN END

M1 - M2	0500	0650	GALLEY	BREAKFAST	0600
M3	0700	0740	GRINDER	Physical Condit. (3.7)	
1	0820	0900	GRINDER	Physical Condit. (3.7)	
2 - 3	0910	1040	BARRACKS	Seabag Inspection (5.6)	
4 - 5	1050	1220	GALLEY	LUNCH	1120
6	1230	1310	BARRACKS	Unif-Wear, Stow, & Car (3.6)	
7	1320	1400	TRAINING BUILDING	Law of Armed Confl (1.7)	
8 - 9	1410	1540	TRAINING BUILDING	Advancement Proced. (2.16)	
10	1550	1630	TRAINING BUILDING	Chaplain, Red Cross (2.7)	
11	1640	1720	BARRACKS	Gp/Ind Progress Eva (2.20)	
E1	1730	----	GALLEY	DINNER	1810

8 - 1 DAY OF TRAINING

SCHEDULE BRAVO

4

BEGIN END

M2 - M3	0600	0740	GALLEY	BREAKFAST	0640
1	0820	0900	BARBER SHOP-C.CTR	3rd Haircut	(9.1)
2	0910	0950	BARRACKS	Support Requirement	(9.2)
3	1000	1040	BARRACKS	Support Requirement	(9.2)
4 - 5	1050	1220	GALLEY	LUNCH	1130
6	1230	1310	BARRACKS	Gp/Ind Progress Eva	(2.20)
7 - 9	1320	1540	TRAINING BUILDING	RFAT/FPE	(5.1)
10	1550	1630	GRINDER	Physical Condit.	(3.7)
11	1640	1720	BARRACKS	Gp/Ind Progress Eva	(2.20)
E1	1730	----	GALLEY	DINNER	1740

8 - 2 DAY OF TRAINING

SCHEDULE BRAVO

4

BEGIN END

M2	0600	0650	GALLEY	BREAKFAST	0610
1 - 3	0820	1040	TRAINING BUILDING	Driver Training	(1.5)
4 - 5	1050	1220	GALLEY	LUNCH	1130
6	1230	1310	BARRACKS	Gp/Ind Progress Eva	(2.20)
7	1320	1400	CC OPTION	Military Drill	(3.1)
8	1410	1450	CC OPTION	Military Drill	(3.1)
9	1500	1540	CC OPTION	Military Drill	(3.1)
10	1550	1630	RTC	Detachment & Transfe	(2.19)
E1	1730	----	GALLEY	DINNER	1750

8 - 3 DAY OF TRAINING

SCHEDULE BRAVO

BEGIN END

M1	0500	0550	GALLEY	BREAKFAST	0510
M2	0600	0650	RTC	Detachment & Transfe	(2.19)
M3	0700	0740	BANK	3rd Pay Day	(9.2)
1	0820	0900	RTC	Detachment & Transfe	(2.19)
3	1000	1040	BARRACKS	Div. Personnel Insp	(5.2)
4	1050	1130	GALLEY	LUNCH	1100

7 - 2 DAY OF TRAINING

SCHEDULE BRAVO

5

BEGIN END

M1	0500	0550	GALLEY	BREAKFAST	0500
M2	0600	0650	BARRACKS	Unif-Wear, Stow, & Car	(3.6)
M3	0700	0740	BARRACKS	MID Personnel Insp.	(5.2)
1	0820	0900	BLUE JACKET	General Drills	(4.21)
2	0910	0950	BLUE JACKET	General Drills	(4.21)
3 - 5	1000	1220	PARADE FIELD	Navy Form & Ceremonie	(3.2)
6	1230	1310	GALLEY	LUNCH	1240
7	1320	1400	BLUE JACKET	General Drills	(4.21)
8	1410	1450	BLUE JACKET	General Drills	(4.21)
9	1500	1540	BLUE JACKET	General Drills	(4.21)
10	1550	1630	BARRACKS	Support Requirement	(9.2)
11	1640	1720	TRAINING BUILDING	Leave & Liberty Con	(2.8)
E1	1730	----	GALLEY	DINNER	1800

7 - 3 DAY OF TRAINING

SCHEDULE BRAVO

5

BEGIN END

M1	0500	0550	GALLEY	BREAKFAST	0520
M2 - 5	0600	1220	PARADE FIELD	Navy Form & Ceremony	(3.2)
				Pass In Review	(10.1)
6	1230	1310	GALLEY	LUNCH	1250
8 - 9	1410	1540	TRAINING BUILDING	MR&R	(2.27)
10	1550	1630	BARRACKS	Makeup Innoculation	(7.5)
11	1640	1720	GRINDER	Physical Condit.	(3.7)
E1	1730	----	GALLEY	DINNER	1800

7 - 4 DAY OF TRAINING

SCHEDULE BRAVO

5

BEGIN END

M1 - M2	0500	0650	GALLEY	BREAKFAST	0540
M3	0700	0740	GRINDER	Physical Condit.	(3.7)
1 - 2	0820	0950	BARRACKS	Seabag Inspection	(5.6)
3	1000	1040	BARRACKS	Unif-Wear, Stow, & Car	(3.6)
4 - 5	1050	1220	GALLEY	LUNCH	1120
6	1230	1310	BARRACKS	Gp/Ind Progress Eva	(2.20)
7 - 8	1320	1450	TRAINING BUILDING	Ship & AC Familiar.	(2.2)
9	1500	1540	TRAINING BUILDING	The Soviet Navy Cha	(2.5)
10	1550	1630	TRAINING BUILDING	Career Incentives	(2.14)
11	1640	1720	BARRACKS	Gp/Ind Progress Eva	(2.20)
E1	1730	----	GALLEY	DINNER	1810

7 - 5 DAY OF TRAINING

SCHEDULE BRAVO

5

BEGIN END

M1 - M2	0500	0650	GALLEY	BREAKFAST	0600
M3	0700	0740	GRINDER	Physical Condit.	(3.7)
1	0820	0900	GRINDER	Physical Condit.	(3.7)
2	0910	0950	BARRACKS	Gp/Ind Progress Eva	(2.20)
3 - 4	1000	1130	TRAINING BUILDING	Naval Customs & Cou	(2.1)
6	1230	1310	GALLEY	LUNCH	1250
7	1320	1400	TRAINING BUILDING	Law of Armed Confl	(1.7)
8 - 9	1410	1540	TRAINING BUILDING	Advancement Proced.	(2.15)
10	1550	1630	TRAINING BUILDING	Chaplain, Red Cross	(2.7)
11	1640	1720	BARRACKS	Gp/Ind Progress Eva	(2.20)
E1	1730	----	GALLEY	DINNER	1800

8 - 1 DAY OF TRAINING

SCHEDULE BRAVO

5

BEGIN END

M2 - M3	0600	0740	GALLEY	BREAKFAST	0640
1	0820	0900	BARBER SHOP-C.CTR	3rd Haircut	(9.1)
2	0910	0950	BARRACKS	Support Requirement	(9.2)
3	1000	1040	BARRACKS	Support Requirement	(9.2)
4 - 5	1050	1220	GALLEY	LUNCH	1130
6	1230	1310	BARRACKS	Gp/Ind Progress Eva	(2.20)
7 - 9	1320	1540	TRAINING BUILDING	RFAT/FPE	(5.1)
10	1550	1630	GRINDER	Physical Condit.	(3.7)
11	1640	1720	BARRACKS	Gp/Ind Progress Eva	(2.20)
E1	1730	----	GALLEY	DINNER	1740

8 - 2 DAY OF TRAINING

SCHEDULE BRAVO

5

BEGIN END

M2	0600	0650	GALLEY	BREAKFAST	0610
1 - 3	0820	1040	TRAINING BUILDING	Driver Training	(1.6)
4 - 5	1050	1220	GALLEY	LUNCH	1130
6	1230	1310	BARRACKS	Gp/Ind Progress Eva	(2.20)
7	1320	1400	CC OPTION	Military Drill	(3.1)
8	1410	1450	CC OPTION	Military Drill	(3.1)
9	1500	1540	CC OPTION	Military Drill	(3.1)
10	1550	1630	RTC	Detachment &Transfe	(2.19)
E1	1730	----	GALLEY	DINNER	1750

8 - 3 DAY OF TRAINING

SCHEDULE BRAVO

5

BEGIN END

M1	0500	0550	GALLEY	BREAKFAST	0510
M2	0600	0650	RTC	Detachment &Transfe	(2.19)
M3	0700	0740	BANK	3rd Pay Day	(9.2)
1	0820	0900	RTC	Detachment &Transfe	(2.19)
3	1000	1040	BARRACKS	Div. Personnel Insp	(5.2)
4	1050	1130	GALLEY	LUNCH	1100

Supplement to Technical Report 151

DISTRIBUTION LIST

Navy

CNO (OP-115, OP-11, OP-123, OP-112T-1)
CNET (N-2, N-3)
COMTRALANT (2 copies)
CONTRAPAC (2 copies)
CD NAVPERSRANDCEN (Library)
CD NAVCRUITRACOM Orlando (2 copies)
CD NAVCRUITRACOM San Diego (2 copies)
CD NAVCRUITRACOM Great Lakes (2 copies)
COM NETC (30)

Air Force

Commander, Basic Military Training School, Lackland Air Force Base

Army

ARI (Reference Service)
CDR USATC Fort Jackson
COMDT INFSCN Fort Benning

Coast Guard

CO USCG Training Center, Cape May

Marine Corps

CMC (T, TAP-40)
CG MCRD Parris Island
CG MCRD San Diego

Information Exchanges

DTIC (12 copies)

END

FILMED

1-84

DTIC