

AD-A133 693

DEVELOPMENT AND CALIBRATION OF AN OIL SPILL BEHAVIOR
MODEL(U) TORONTO UNIV (ONTARIO) DEPT OF CHEMICAL
ENGINEERING AND APPLI... D MACKAY ET AL. SEP 82
USCG-D-27/83 DTICG-39-81-C-80294

1/1

UNCLASSIFIED

F/G 21/4

NL

END
DATE
FILMED
91 - 83
DTIC

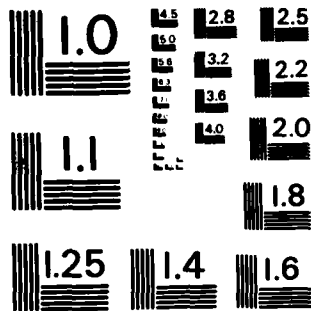

MICROCOPY RESOLUTION TEST CHART
NATIONAL BUREAU OF STANDARDS-1963-A

12

AD-A133693

**DEVELOPMENT AND CALIBRATION OF AN OIL SPILL
BEHAVIOR MODEL**

Donald Mackay
Man Ying Shiu
Khon Hossain
Warren Stiver
Diane McCurdy
Sally Paterson

Department of Chemical Engineering and
Applied Chemistry
University of Toronto
Toronto, Ontario, Canada

Peter A. Tebeau

U.S. Coast Guard Research and Development Center
Avery Point Groton, Connecticut 06340



SEPTEMBER 1982

FINAL REPORT

Document is available to the U.S. Public through the
National Technical Information Service
Springfield, Virginia 22161

DTIC
ELECTE
OCT 18 1983
A

FILE COPY

PREPARED FOR
U. S. DEPARTMENT OF TRANSPORTATION
UNITED STATES COAST GUARD

OFFICE OF RESEARCH AND DEVELOPMENT
WASHINGTON D.C. 20583

83 10 17 058

NOTICE

This document is disseminated under the sponsorship of the Department of Transportation in the interest of information exchange. The United States Government assumes no liability for its contents or use thereof.

The United States Government does not endorse products or manufacturers. Trade or manufacturers' names appear herein solely because they are considered essential to the object of this report.

The contents of this report reflect the views of the Coast Guard Research and Development Center, which is responsible for the facts and accuracy of data presented. This report does not constitute a standard, specification, or regulation.

**SAMUEL F. POWEL, III
Technical Director
U.S. Coast Guard Research and Development Center
Avery Point, Groton, Connecticut 06340**



Technical Report Documentation Page

1. Report No. CG-D-27-83	2. Government Accession No.	3. Recipient's Catalog No.	
4. Title and Subtitle DEVELOPMENT AND CALIBRATION OF AN OIL SPILL BEHAVIOR MODEL		5. Report Date SEPTEMBER 1982	6. Performing Organization Code
7. Author(s) Donald Mackay, Wan Ying Shiu, Khon Hossain, Warren Stiver, Diane McCurdy, Sally Paterson		8. Performing Organization Report No. CGR&DC 22/82	
9. Performing Organization Name and Address U.S. Coast Guard R&D Center Avery Point Groton, CT 06340		10. Work Unit No. (TRAIS)	11. Contract or Grant No. DTCG-39-81-C-80294
12. Sponsoring Agency Name and Address Department of Transportation United States Coast Guard Office of Research and Development Washington, DC 20593		13. Type of Report and Period Covered FINAL REPORT	
14. Sponsoring Agency Code			
15. Supplementary Notes			
16. Abstract <p>An oil spill behavior model has been developed which describes the changing area, thickness and physical properties of spills of Prudhoe Bay Crude Oil, No. 2 fuel (home heating) oil and No. 4 (heavy) fuel oil under Arctic marine conditions. The oil properties calculated are density, viscosity, pour point, aqueous solubility, flash point, fire point and interfacial tension. The model calculations include spreading into thin (sheen) and thick slicks, drift, evaporation, dispersion, and formation of water-in-oil emulsions (mousse formation). The model was calibrated by fitting the model equations to data obtained from outdoor weathering experiments conducted at the Coast Guard R&D Center, Groton, Connecticut, during the Winters of 1979/80 and 1980/81 in which arctic spring conditions were simulated. A comprehensive sampling program yielded data on the changing oil properties. The model successfully described the rate of evaporation and the physical properties under these test conditions, with the exception that interfacial tensions were not well predicted. This exception is probably due to the formation of surface active compounds by oil oxidation, and water-in-oil emulsion formation induced by rainfall. It is believed that the model provides the capability of predicting, with acceptable accuracy, the behavior and properties of the three oils when spilled under arctic marine conditions.</p>			
17. Key Words Arctic oil spill, oil weathering, oil physical properties, oil spill modelling		18. Distribution Statement Document is available to the U.S. public through the National Technical Information Service, Springfield, Virginia 22161	
19. Security Classif. (of this report) Unclassified	20. Security Classif. (of this page) Unclassified	21. No. of Pages 85	22. Price

METRIC CONVERSION FACTORS

Approximate Conversions to Metric Measures

Symbol	When You Know	Multiply By	To Find	Symbol
	LENGTH			
in	inches	* 2.5	centimeters	cm
ft	feet	30	centimeters	cm
yd	yards	0.9	meters	m
mi	miles	1.6	kilometers	km
	AREA			
in ²	square inches	6.5	square centimeters	cm ²
ft ²	square feet	0.09	square meters	m ²
yd ²	square yards	0.8	square meters	m ²
mi ²	square miles	2.6	square kilometers	km ²
	acres	0.4	hectares	ha
	MASS (WEIGHT)			
oz	ounces	28	grams	g
lb	pounds	0.45	kilograms	kg
	short tons (2000 lb)	0.9	tonnes	t
	VOLUME			
tsp	teaspoons	5	milliliters	ml
tbsp	tablespoons	15	milliliters	ml
fl oz	fluid ounces	30	milliliters	ml
c	cups	0.24	liters	l
pt	pints	0.47	liters	l
qt	quarts	0.95	liters	l
gal	gallons	3.8	liters	l
ft ³	cubic feet	0.03	cubic meters	m ³
yd ³	cubic yards	0.76	cubic meters	m ³
	TEMPERATURE (EXACT)			
°F	Fahrenheit temperature	5/9 (after subtracting 32)	Celsius temperature	°C

Symbol	When You Know	Multiply By	To Find	Symbol
	LENGTH			
mm	millimeters	0.04	inches	in
cm	centimeters	0.4	inches	in
m	meters	3.3	feet	ft
m	meters	1.1	yards	yd
km	kilometers	0.6	miles	mi
	AREA			
cm ²	square centimeters	0.16	square inches	in ²
m ²	square meters	1.2	square yards	yd ²
km ²	square kilometers	0.4	square miles	mi ²
ha	hectares (10,000 m ²)	2.5	acres	
	MASS (WEIGHT)			
g	grams	0.035	ounces	oz
kg	kilograms	2.2	pounds	lb
t	tonnes (1000 kg)	1.1	short tons	
	VOLUME			
ml	milliliters	0.03	fluid ounces	fl oz
l	liters	0.125	cups	c
l	liters	2.1	pints	pt
l	liters	1.06	quarts	qt
l	liters	0.26	gallons	gal
m ³	cubic meters	35	cubic feet	ft ³
m ³	cubic meters	1.3	cubic yards	yd ³
	TEMPERATURE (EXACT)			
°C	Celsius temperature	9/5 (then add 32)	Fahrenheit temperature	°F

Symbol	When You Know	Multiply By	To Find	Symbol
	LENGTH			
mm	millimeters	0.04	inches	in
cm	centimeters	0.4	inches	in
m	meters	3.3	feet	ft
m	meters	1.1	yards	yd
km	kilometers	0.6	miles	mi
	AREA			
cm ²	square centimeters	0.16	square inches	in ²
m ²	square meters	1.2	square yards	yd ²
km ²	square kilometers	0.4	square miles	mi ²
ha	hectares (10,000 m ²)	2.5	acres	
	MASS (WEIGHT)			
g	grams	0.035	ounces	oz
kg	kilograms	2.2	pounds	lb
t	tonnes (1000 kg)	1.1	short tons	
	VOLUME			
ml	milliliters	0.03	fluid ounces	fl oz
l	liters	0.125	cups	c
l	liters	2.1	pints	pt
l	liters	1.06	quarts	qt
l	liters	0.26	gallons	gal
m ³	cubic meters	35	cubic feet	ft ³
m ³	cubic meters	1.3	cubic yards	yd ³
	TEMPERATURE (EXACT)			
°C	Celsius temperature	9/5 (then add 32)	Fahrenheit temperature	°F

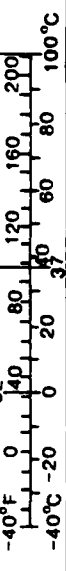

* 1 in = 2.54 (exactly). For other exact conversions and more detailed tables, see NBS Misc. Publ. 286, Units of Weights and Measures. Price \$2.25. SD Catalog No. C.13.10.286.

TABLE OF CONTENTS

	<u>Page</u>
LIST OF FIGURES	vii
LIST OF TABLES	ix
LIST OF SYMBOLS	xi
ABBREVIATIONS	xii
SUMMARY	xiii
1.0 INTRODUCTION	1
2.0 OIL SPILL MODEL	2
3.0 EXPERIMENTAL PROCEDURES	5
3.1 Weathering Experiments	5
3.2 Physical Property Determination	7
4.0 RESULTS	12
4.1 Weathering Experiments	12
4.2 Physical/Chemical Properties	19
5.0 MODEL CALIBRATION AND DISCUSSION	32
6.0 CONCLUSIONS	56
7.0 REFERENCES	57
APPENDIX A	
Documentation for Oil Spill Behavior Model	A-1
Computer Program Listing for Oil Spill Behavior Model	A-4



Dist

AH

v

A rectangular stamp or form located in the lower right quadrant, partially overlapping the circular stamp. It contains the word 'Dist' and a large handwritten signature 'AH'. Below the signature is a small 'v' mark. There are some faint, illegible markings above the signature.

LIST OF FIGURES

<u>Figure</u>		<u>Page</u>
3.1	Photograph showing oil weathering experiment test site on the roof of the R&D Center	6
3.2	Photograph showing the oil weathering box with oil sample and rain screen in place	6
4.1	Photograph showing dark oil sample covered by layer of snow	17
4.2	Photograph showing dark oil sample after snow layer has melted	17
4.3	Photograph showing closeup of dark oil sample with oil pockets	18
4.4	Distillation curves	23
4.5	Gas chromatograph trace - Prudhoe Bay Crude--Fresh	24
4.6	Gas chromatograph trace - Prudhoe Bay Crude--Weathered	25
4.7	Gas chromatograph trace - No. 2 Home Heating Oil--Fresh	26
4.8	Gas chromatograph trace - No. 2 Home Heating Oil--Weathered	27
4.9	Gas chromatograph trace - No. 4 Fuel Oil--Fresh	28
4.10	Gas chromatograph trace - No. 4 Fuel Oil--Weathered	29
4.11	Gas chromatograph trace - Aqueous solubility - Sample	30
5.1	Fraction Evaporated by Volume - Prudhoe Bay Crude	37
5.2	Fraction Evaporated by Volume - No. 2 Heating Oil	38
5.3	Fraction Evaporated by Volume - No. 4 Fuel Oil	39
5.4	Density - Prudhoe Bay Crude	40
5.5	Density - No. 2 Home Heating Oil	41
5.6	Density - No. 4 Fuel Oil	42
5.7	Viscosity - Prudhoe Bay Crude	43
5.8	Viscosity - No. 2 Home Heating Oil	44
5.9	Viscosity - No. 4 Fuel Oil	45

LIST OF FIGURES (Cont'd)

<u>Figure</u>		<u>Page</u>
5.10	Aqueous Solubility - Prudhoe Bay Crude	46
5.11	Aqueous Solubility - No. 2 Home Heating Oil	47
5.12	Aqueous Solubility - No. 4 Fuel Oil	48
5.13	Pour Point - Prudhoe Bay Crude	49
5.14	Pour Point - No. 2 Home Heating Oil	50
5.15	Pour Point - No. 4 Fuel Oil	51
5.16	Flash and Fire Point	52
5.17	Interfacial Tensions - Prudhoe Bay Crude	53
5.18	Interfacial Tensions - No. 2 Home Heating Oil	54
5.19	Interfacial Tensions - No. 4 Fuel Oil	55

LIST OF TABLES

<u>Table</u>		<u>Page</u>
2.1	Specimen Output for State of Spill - Prudhoe Bay Crude	4
4.1	Exposure Conditions - Prudhoe Bay Crude	14
4.2	Exposure Conditions - No. 2 Home Heating Oil	15
4.3	Exposure Conditions - No. 4 Fuel Oil	16
4.4	Analytical Results for Prudhoe Bay Crude Oil	20
4.5	Analytical Results for Home Heating Oil	21
4.6	Analytical Results for Heavy Fuel Oil	22
4.7	Emulsion Stability Test Results	31
5.1	Properties Measured and Correlated Against F (volume fraction evaporated) and T (temperature)	33
5.2	Constants describing the Oil Properties as Defined in Table 5.1	34

LIST OF SYMBOLS

γ	interfacial tension (dyne/cm)
X	semi-major drop axis (cm)
r	radius of drop sphere (cm)
ω	angular velocity (s^{-1})
$\Delta\rho$	density difference between oil and water (g/cm^3)
N	evaporation rate (m^3/s)
K	mass transfer coefficient (m/s)
A	oil area (m^2)
P	oil vapor pressure (atm)
v	oil liquid molar volume ($m^3/mole$)
v_6	oil liquid molar volume at environmental temperature
v_{22}	oil liquid molar volume at 22°C
R	universal gas constant (82×10^{-6} at atm $m^3/mole$ K)
T	absolute temperature (K)
K_n	calibration constants for physical properties
F_v	volume fraction evaporated
T_0	initial temperature (K)
T_B	boiling point temperature (K)
A_n, B_n	calibration constants for boiling point distillation
T_E	environmental temperature (K)
P_E	oil vapor pressure at environmental temperature (atm)
ρ_E	density at environmental temperature (g/cm^3)
P_{22}	vapor pressure at 22°C (atm)
ρ_{22}	density at 22°C (g/cm^3)
V_0	initial volume of spilled oil (m^3)
t	time
θ	evaporative exposure

ABBREVIATIONS

m	= meters
cm	= centimeters
mL	= milliliters
kg	= kilogram
cp	= centipoise
Pas	= Pascal-seconds
mPas	= milli-Pascal-seconds
°C	= degrees Centigrade
mg	= milligram
ppm	= part per million
s	= seconds
g	= grams
mN	= milli-Newtons
μL	= microliter
min	= minutes
L	= liters
atm	= atmospheres
K	= degrees - Kelvin
mol	= mole

SUMMARY

An oil spill behavior model has been developed which describes the changing area, thickness and physical properties of spills of Prudhoe Bay Crude Oil, No. 2 fuel (home heating) oil and No. 4 (heavy) fuel oil under Arctic marine conditions. The oil properties calculated are density, viscosity, pour point, aqueous solubility, flash point, fire point and interfacial tension. The model calculations include spreading into thin (sheen) and thick slicks, drift, evaporation, dispersion, and formation of water-in-oil emulsions (mousse formation). The model was calibrated by fitting the model equations to data obtained from outdoor weathering experiments conducted at the Coast Guard R&D Center, Groton, Connecticut, during the Winters of 1979/80 and 1980/81 in which arctic spring conditions were simulated. A comprehensive sampling program yielded data on the changing oil properties. The model successfully described the rate of evaporation and the physical properties under these test conditions, with the exception that interfacial tensions were not well predicted. This exception is probably due to the formation of surface active compounds by oil oxidation, and water-in-oil emulsion formation induced by rainfall. It is believed that the model provides the capability of predicting, with acceptable accuracy, the behavior and properties of the three oils when spilled under arctic marine conditions.

1.0 INTRODUCTION

There is an obvious incentive to develop a capability to predict the extent of weathering of an oil spill under Arctic conditions, and the resulting changes in the oil's physical and chemical properties. These properties influence both oil behavior, such as spreading, and the applicability and effectiveness of the various available countermeasures. The ultimate objective is to be able to respond rapidly in the event of an Arctic oil spill. A computer program which calculates oil property changes as a result of receiving input data on the oil's properties and amount, and the environmental conditions, would assist this objective.

Many oil spill models have been developed to assist with countermeasures, most being of the trajectory type in which the aim is to calculate where the oil may be at any time. Such models essentially add wind and current vectors for selected time steps. In the model described here, the aim is to predict property changes rather than location, thus the model is complementary to a trajectory model. It may be wholly or partly incorporated into a trajectory model if desired.

It is also obvious that some set of oil property measurements should be made to permit rates of processes such as evaporation to be calculated. The algorithms or equations for such calculations are not always available and of a form compatible with the data acquired or with the oil spill model. These algorithms usually arise from controlled laboratory or outdoor experiments in which the rate of a process is studied in isolation.

In this work, we have addressed the problem of integrating information from (i) physical and chemical property measurements
(ii) outdoor evaporation experiments
(iii) recently developed algorithms describing oil spill processes

into a comprehensive oil spill behavior model.

Components (i) and (iii) relied heavily on previous work undertaken at the University of Toronto with Environment Canada (Arctic Marine Oilspill Program) support as described in several contract reports, notably Mackay and Paterson (1980), Mackay (1978) and Mackay, Buist, Mascarenhas, and Paterson (1979). Measurement and correlation of physical properties were made at the University of Toronto. Component (ii) was undertaken at the U.S. Coast Guard R&D Center, Groton, CT. A final integrating effort involved joint analysis of the results and formulation of the oil spill behavior model.

Three oils were tested both in the laboratory and at Groton; home heating or No. 2 fuel oil, heavy or No. 4 fuel oil, and Prudhoe Bay crude oil. These oils were selected by the U.S. Coast Guard as being representative of oil types most likely to be encountered in spill situations in offshore Alaska.

The approach taken in this report is to first describe in Section 2.0 the oil spill model (a complete listing being given in Appendix A). The experimental weathering work and the physical/chemical determinations are described in Section 3.0 and the results in Section 4.0. The calibration and a discussion of the results are given in Section 5.0.

2.0 OIL SPILL MODEL

Oil spill models are of two general types; trajectory models in which the aim is to predict the location and size of a slick in a given geographical setting under the influence of prevailing wind and current vectors, and behavior models in which the properties of the oil are predicted in some detail from a knowledge of the oil composition and environmental conditions, especially temperature and wind speed. These models may become computationally complex and rarely are they combined. A recent comprehensive review of the status of models has been prepared by Huang and Monastero (1980). Several models are described in the proceedings edited by Mackay and Paterson (1980). Valuable reviews of models and their component processes have been provided by Jordan and Payne (1980).

Possibly the most advanced models currently available or under development are those developed for the U.S. National Oceanic and Atmospheric Administration including recent work on their behalf by Science Applications, Inc., Kirstein and Payne (1982).

To be useful, a model must be applicable to different oils, preferably by inserting a number of parameters into the program which characterize such things as evaporation and changes in properties such as density as a function of extent of weathering and temperature. The model equations should minimize risk of computational failure. The number of parameters should be minimized and the inherent assumptions should be apparent to the user. These requirements favor simplicity but not at the cost of loss of realism. The model described here represents an attempt to achieve this goal by modifying and updating a model developed for the Environment Canada Arctic Marine Oilspill Program (AMOP) in 1975-1980 and most recently described by Mackay and Paterson (1980).

A complete printout of the model is given in Appendix A with behavior and property parameters defined individually for Prudhoe Bay crude oil, home heating oil and heavy fuel oil. The principal features of the model are described below.

The program is written in FORTRAN. It commences by setting spill conditions of oil volume and the duration of the release. Provision for instantaneous or continuous releases is available. Environmental conditions of temperature, wind speed and sea state are defined. The oil properties are entered in the form of appropriate constants for the equations tabulated later.

Rate constants for dispersion, emulsification, spreading, drift and evaporation are calculated or entered. Provision is made to allow any process to be stopped in order to explore its effect by comparing "with" and "without" outputs.

The initial oil properties and spill thickness are set and the calculation proceeds in time increments by computing the amount of oil evaporated and dispersed, water uptake which forms water-in-oil emulsions, spreading and drift. A complete printout then follows giving the mass balance, the rates of the processes and the newly computed oil properties which have changed as a result of evaporation. Any new oil is then added (if the spill is continuous) and the calculation repeated.

The oil is assumed to spread into a thin sheen surrounding thicker patches. Most of the spill area (e.g., 70 to 90%) is sheen, but most of the oil volume is contained in the thick patches. Equations are given to calculate the increase of the thick and sheen areas during a time increment. Provision is made for the thick slick to "feed" the thin slick, a process which is observed on the ocean surface. The spreading equations have been described by Mackay, Buist, Mascarenhas and Paterson (1979).

The evaporation calculation uses the "evaporative exposure" concept in which the oil's vapor pressure is first calculated as a function of temperature and fraction evaporated, then the amount evaporated calculated from a conventional mass transfer flux equation. Separate calculations are included for sheen and thick slicks. The physical basis for these equations has been described by Mackay, Paterson and Nadeau (1980) and by Mackay and Stiver (in preparation).

Dispersion rates for thick and sheen slicks are calculated as a function of windspeed and oil-water interfacial tension and are a simplification of equations described earlier by Mackay and Paterson (1980).

Emulsion (mousse) formation is included using the equations outlined by Mackay and Zagorski (1982). The water content and viscosity of the oil are calculated.

Finally, the location and shape of the slick are calculated using a drift factor of 3.5% of the wind speed. It is possible to overlay the slick location and size in a hydrographic chart.

The variables used in the program are defined and units given in most cases by comment cards in the program but additional information is provided in Appendix A.

A specimen output of the state of spill of Prudhoe Bay crude oil is given in Table 2.1.

Table 2.1 Specimen Output for State of Spill - Prudhoe Bay Crude

VOLUME OF SPILL (CUBIC METRES)	100.00	THIN SLICK	THICK SLICK	0.50 DAYS	TOTAL	PERCENT
ILLUSTRATION NUMBER	4.36					
TIME	4.36					
SECONDS	160.37	9.01	73.82	161.81	0.00	
MINUTES	2.67	0.15	1.23	1.38	0.00	
HOURS	0.44	0.00	0.02	0.02	0.00	
AREA (SQ. METRES)	16037.94	801.00	5410.00	7011.00	43.10	
VOLUME (CUBIC METRES)	9.01	0.00	0.00	0.00	0.00	
THICKNESS (METRES)	0.000005	0.000005	0.000005	0.000005	0.000005	
AMOUNT DISPERSED (CUBIC METRES)	2.31	0.00	0.00	0.00	0.00	
FRACTION EVAPORATED	0.39	0.00	0.00	0.00	0.00	
AMOUNT EVAPORATED	7.14	0.00	0.00	0.00	0.00	
PRICE RATES PER SECOND						
OIL ADDITION		0.00021043	0.00021043	0.00000000	0.00026978	
EVAPORATION		0.00012175	0.00012175	0.00000000	0.00012175	
DISPERSION		4.5000	4.5000	-0.0975	4.4000	
SPREADING						
EVAPORATION DATA						
EVAPORATION AIR-OIL VOLUME RATIO		48538.850	27.00			
OIL-WATER INTERFACIAL TENSION		926.8413	926.8413	905.2000		
THICK SLICK OIL DENSITY		930.2708	930.2708	905.2000		
THICK SLICK OIL SOLUBILITY		68.8768	68.8768	201.3029		
THICK SLICK OIL PERCENT VISCOSITY		0.01391	0.01391	22.5296		
WATER CONTENT OF THICK SLICK (VOL PERCENT)						
THICKNESS OF THICK EMULSION SLICK						
SPILL LOCATION AND SHAPE						
LENGTH OF SPILL DOWNWIND	1435. M	1435. M	1435. M	1435. M		
DISTANCE DOWNWIND	9195. M	9195. M	9195. M	9195. M		
LEADING EDGE						
TRAILING EDGE						

3.0 EXPERIMENTAL PROCEDURES

3.1 Weathering Experiment

A laboratory-scale outdoor experiment was conducted at the Coast Guard R&D Center during the Winters of 1979/80 and 1980/81 to simulate the weathering of oil under arctic conditions. Four oils were weathered outdoors on water in open boxes under natural environmental conditions for periods of up to a month with periodic sampling. Temperature and wind speed were monitored continuously to allow calculation of hourly "evaporative exposure" values. Solar radiation was also monitored to elucidate its effect on increasing the oil temperature.

The primary objective of the experiment was to document the effect of evaporation on oil weathering under cold conditions, and its role in determining the oil fraction remaining, and the physical and chemical properties of the oil. Of particular interest to the Coast Guard with regard to the physical properties were the density, viscosity, and combustibility of the oil, as these properties are likely to dictate the effectiveness of various cleanup measures such as skimming, use of suction hoses and burning.

A second objective was to determine the dependence of the rate of evaporation on the "evaporative exposure" and to verify the accuracy of the empirical formulations for modelling this dependence.

A third objective of the experiment was to investigate the dependence of the oil/air interface temperature on the air temperature, underlying surface temperature, and solar radiation. Of particular interest was the role of the solar radiation in raising the temperature of darker oils above ambient environmental levels.

This report deals with the first and second objectives as described above. The results stemming from the third objective are discussed in a separate Coast Guard R&D Center Report (Tebeau, Meehan, and Myers, 1982).

The oil weathering experiments were carried out on the roof of the main R&D Center building at Avery Point, Groton, CT. This location offered a marine environment with ample exposure to the elements. It was hoped that during the winter months, this environment would approximate conditions on the North Slope of Alaska during late spring and summer, when large quantities of oil would most likely reach the ice surface.

The experimental apparatus consisted of plywood weathering boxes (60 cm x 60 cm x 30 cm deep) lined with 5 cm of styrofoam insulation and fitted with a polyethylene liner to make the boxes reusable. Transparent covers were also fabricated and mounted 35 cm above the oil so that the weathering oil samples could be protected from rain and snow if desired as shown in Figures 3.1 and 3.2.

The experimental procedure called for freezing a block of fresh water ice in each box in the R&D Center cold room. The boxes were then transported to the roof where a 400 mL sample of the oil was deposited on the ice surface. The No. 2 and No. 4 oils were obtained from local University of



Figure 3.1 Photograph showing oil weathering experiment test site on the roof of the R&D Center.



Figure 3.2 Photograph showing the oil weathering box with oil sample and rain screen in place.

Connecticut physical plant stocks at Avery Point. The Prudhoe Bay crude oil was obtained by courtesy of the Atlantic Richfield Company. In warmer weather, the oil was initially deposited in a (30 cm x 30 cm) cavity chipped in the center of the ice block to prevent it from running down the sides of the block. Usually after a few days, enough melt water was present so that the oil covered most of the surface area inside the box. The oil samples were then allowed to weather for periods ranging from approximately 1 day to 1 month. At specified times during the period, a sample of each type of oil was removed from the weathering boxes. Descriptions of the environmental monitoring instrumentation are described by Tebeau, Meehan, and Myers (1982).

Altogether, 109 weathered oil samples (30 No. 2 oil, 31 No. 4 oil, 35 Prudhoe Bay Crude, and 13 No. 6 oil) were collected and analyzed for the Winter 1979/80 and Winter 1980/81 experiments. In addition, unweathered standard samples of each type of oil were taken at intervals throughout the experiment period. The time weathering began, time weathering ended, duration of weathering in hours, average temperature during the weathering period, average wind speed during the weathering period, and cumulative evaporative exposure for each weathered sample were calculated, the results being tabulated in Section 4.1.

A preliminary physical properties analysis was conducted at the Coast Guard R&D Center to check mass fraction remaining, specific gravity, viscosity, water content, flash point, fire point, and combustibility. Chemical analysis at the R&D Center involved running Gas Chromatograph (GC) scans on each sample to delineate its chemical composition. A complete description of this analysis and the results are given in a companion report by Tebeau, Meehan, and Myers (1982). Based on the initial results of the R&D Center analysis, various samples of the No. 2 oil, No. 4 oil, and Prudhoe Bay crude oil were selected for further analysis by the University of Toronto as described in Section 2.0. It is the result of this more detailed analysis that forms the basis of the model calibration effort described in Section 5.0.

3.2 Physical Property Determination

Detailed analyses were conducted on 13 samples of Prudhoe Bay crude oil (designated by a prefix "PBC"), 13 samples of home heating oil (HH), and 13 samples of heavy fuel oil (FO), most obtained from the outdoor weathering experiment at Groton. The remainder were samples of the fresh oils and oils obtained by artificial weathering in the laboratory (designated AB). The artificially weathered samples were prepared by bubbling a stream of air of known flow rate through a volume of oil for specified times generally following the procedure described by Mackay and Stiver (1982). This latter group of samples gave results which were used to develop equations describing the physical properties as a function of temperature and extent of evaporation. The equations were then tested on the Groton samples.

Density

Density was measured at 0°C and 20°C using a standard pycnometer calibrated with distilled water. The results are presented in units of kg/m³. Specific gravity is thus this number divided by 1000.

Pour Point

Pour points were measured using the standard American Society for Testing Materials-Institute of Petroleum Method #D97. The general procedure was to heat the oil sample to approximately 46°C, then cool the sample steadily with cold water, then ice water, then an acetone-dry ice mixture (as necessary) until a temperature is reached at which the oil in the test vessel does not flow when tilted horizontally. The results are expressed in °C.

Viscosity

Viscosities were measured using a standard Canon Fenske viscometer at 0°C, 10°C, 20°C, the results being reported in units of centipoise (cp). The now-standard unit is Pascal-seconds (Pas), 1 Pas corresponding to 1000 cp or 1 milli-Pas (mPas) to 1 cp. In most cases, it was either not necessary or it was impossible to measure viscosities at all the above temperatures. For example, it is not feasible to measure viscosities below the pour point, thus the Prudhoe Bay samples which had pour points in the range -2 to +18°C were examined at 10 and 20°C or 20 and 30°C. Only two determinations are necessary to obtain information about the temperature dependence of viscosity.

Aqueous Solubility

Approximately 5-10 mL of the oil samples were added to a separatory funnel containing 50-100 mL of double distilled water. The separatory funnels were shaken gently in a wrist action shaker for about two hours and then allowed to settle for at least 48 hours before analysis at 20°C. 2-3 mL of the saturated aqueous solution were drawn to be analyzed by "purge-and-trap" gas chromatography. The results are given in g/m³ which is numerically equal to mg/L or ppm.

The gas chromatograph was a Hewlett-Packard Model 5840 equipped with a flame ionization detector and a Model 7675A purge-and-trap sampler. The GC column was a wide bore 50 meter long glass capillary column coated with SE-30 (WCOT from Alltech Associates, Inc.).

Typical chromatograms of the fresh oils and field samples are shown in Section 4.0. It was noted that the dissolved components were mostly aromatic in nature, e.g., benzene, toluene, xylenes, substituted benzenes and naphthalenes which is expected as their solubilities in water are higher than those of alkanes. The solubilities were determined using benzene for calibration purposes. As the oil weathered, its solubility decreased leaving the higher molecular weight components such as polynuclear aromatics in the solution. Since the solution was purged at room temperature, it was impossible to strip hydrocarbons heavier than n-C₁₆ or naphthalene from the water.

This is not regarded as a serious problem because these hydrocarbons have low solubilities and they will contribute little in addition to the measured solubility.

It should be noted that these solubilities are measured in distilled water, not seawater. It is, however, relatively simple to calculate the seawater solubility from that of distilled water, the seawater value generally being 75% of the distilled water value.

Oil-Water Interfacial Tension

Oil-water interfacial tension was measured by the spinning drop technique at 20°C in which the shape of an oil drop is observed while spinning in a horizontal column of synthetic seawater (35 g/L sodium chloride), centrifugal effects causing the oil to locate along the axis. The oil drop adopts a nearly cylindrical shape with the relative length and diameter controlled by the balance between centrifugal forces (which tend to elongate the drop) and interfacial tension forces (which tend to favor area reduction and thus resist elongation). By measurement of droplet volume and length at known spinning frequency, it is possible to calculate the interfacial tension, if phase density information is known. The technique has been described by Mackay and Hossain (1982) who give the equations which are used in this work, namely,

$$(1/\gamma)^{1/3} (3X/2)(H)^{1/3} = H r^3 / \gamma + 1$$

$$\text{where } H = \frac{\Delta\rho\omega^2}{4}$$

and γ is interfacial tension (dynes/cm), X is semi-major drop axis (cm), i.e., half the length, r is the radius of the drop sphere of equivalent volume (cm), ω is angular velocity (s^{-1}), and $\Delta\rho$ is density difference between oil and water (g/cm^3). The equation is solved iteratively for γ .

The calculation if done in SI units gives interfacial tension in Newtons/meter (N/m). The commonly used CGS unit of 1 dyne/cm is 10^{-3} N/m or 1 milli-Newton/meter (mN/m). An advantage of the technique is that there is no solid surface in contact with the oil as occurs in the pendant, sessile drop, or de Nouy ring tests.

For selected samples of low viscosity, oil-air interfacial tensions were also measured at 20°C (using the de Nouy ring method).

Oil sheen spreading properties are influenced by these interfacial tensions, the net spreading tendency (ST) being given by

$$ST = \gamma_{AW} - \gamma_{OW} - \gamma_{OA}$$

where the interfacial tensions (γ) are subscripted AW (air/water interface), OW (oil/water interface) and OA (oil/air interface). A positive value of ST results in spreading.

Gas Chromatographic Analysis

To estimate the fraction of the oil which had evaporated, GC analyses were done and the traces compared with samples which had been evaporated to known extents.

A 0.5 μ L sample was injected into a Hewlett-Packard Model-5750 gas chromatograph. The column was temperature programmed from 50°C to 280°C at 15 degrees/min with a one-minute post injection interval. The column used was a 10 foot long, 1/8 inch O.D. stainless steel column, coated with 10% SE30 ultraphase on chromosorb P, A/W, DMCS, mesh 60/80. A flame ionization detector was maintained at 320°C and the injection port was held at 300°C. The carrier gas and the hydrogen flow rate were at about 30 mL/min. The air flow rate was 500 mL/min. A Shimadzu C-RIA Chromatopac integrator recorder was used.

The fuel oil samples which were much less volatile were analyzed in the same manner using a HP 700 Laboratory Chromatograph.

Laboratory Evaporation (Air Bubbling)

To prepare oil samples of known extents of evaporation, oils were subjected to air bubbling under controlled flow and temperature conditions. This gives data which can be used to estimate environmental weathering.

In addition, samples of this "artificially weathered" oil were taken and selected properties determined; namely, the distillation curves and other property curves discussed earlier.

The oils were air bubbled in a 250 mL graduated cylinder. The small cylinder size forced the use of low air flowrates, generally in the range of 1 L/min. The oil was evaporated for selected "exposures" to obtain evenly spaced samples.

To take each sample, the cylinder mass and the volume of oil at both 0°C and 20°C were measured and approximately 40 mL was poured into the pour point apparatus. This 40 mL was used for all the remaining tests. The cylinder was then reweighed and the volume of oil was measured at 20°C only. At this point the amount of air which passed through the oil was recorded.

In the case of the home heating oil there was an accidental loss of approximately 60 mL during the experiment. Fortunately, there was still sufficient oil remaining to complete the experiment.

Distillation

The distillation method used (which gives oil volatility data) is not the ASTM method. The process used was altered in order to predict the evaporation rate more accurately. This is done by measuring the liquid's boiling temperature not the lower condensing vapor temperature. The flask from which the oil was boiled was insulated to reduce superheating, and the liquid contained glass beads (or boiling chips) and a magnetic stirrer to maintain uniformity. A thermocouple was used to measure the liquid temperature.

The amount of condensing liquid was measured against boiling temperature. Precautions were taken to prevent the evaporation of the liquid once it reached the end of the distillation column.

Flash and Fire Points

Flash and fire points were measured for selected oil samples to provide an indication of the ease of ignition. The standard ASTM Cleveland Open Cup method was used and the results reported in °C.

Emulsion Stability

The wax and asphaltene contents of the fresh oils were also measured as mass fractions by standard methods. Assuming that these components do not evaporate, the values for evaporated oils could be calculated readily. These quantities are used later in estimating stability of water-in-oil emulsions as described by Mackay and Zagorski (1982).

In addition, the fresh oils were subjected to a recently developed emulsion formation and stability test described by Mackay and Zagorski (1982).

In total, this work gave a comprehensive set of data which could be used to develop expressions relating the properties as discussed in Section 5.0.

4.0 RESULTS

4.1 Weathering Experiments

The time of year during which the samples were weathered, the condition of the underlying surface, and the prevailing weather conditions during certain weathering periods have led to specific groupings of the samples for the various types of oil as outlined below:

<u>Group</u>	<u>Weathering Period</u>	<u>Samples</u>
<u>Prudhoe Bay Crude</u>		
Winter 1980	4 Feb - 22 Feb 1980	1 - 8
Winter 1981	1 Dec - 4 Feb 1980	9 - 18
Winter 1981 (emulsified)	3 Feb - 26 Feb 1981 and 10 Mar - 13 Apr 1981	19 - 25 and 34 - 35
Spring 1981	2 Mar - 30 Apr 1981	26 - 33
<u>No. 2 Home Heating Oil</u>		
Winter 1980	11 Feb - 25 Feb 1980	1 - 7
Winter 1981	6 Jan - 25 Feb 1981	8 - 18
Spring 1981	26 Feb - 10 Mar 1981	19 - 30
<u>No. 4 Fuel Oil</u>		
Winter 1980	18 Feb - 6 Mar 1980	1 - 6
Winter 1981	6 Jan - 4 Feb 1981	7 - 14
Winter 1981 (emulsified)	3 Feb - 26 Feb 1981 and 2 Mar - 6 Apr 1981	15 - 21 and 25,27,29,30
Spring 1981	2 Mar - 13 Apr 1981	22-24,26,28,31

Tables 4.1 and 4.3 give start and end times, duration, average temperature, wind speed, and evaporative exposure (θ) for each sample. θ , the evaporation exposure, is calculated as KAt/V_o where

K is the mass transfer coefficient calculated from the wind speed (U (m/s)) by $K = 0.0025 U^{0.78}$ (Mackay and Matsugu, 1973)

A is the oil area (m^2)

t is time (s)

V_o is the initial volume of spilled oil (m^3)

The first (Winter 1980) group of samples were weathered during cold weather in February-March 1980 when the ice blocks were generally intact and air temperatures were generally below freezing. The samples were covered with the transparent covers to protect them from precipitation. These samples were initially deposited in cavities in the ice so that the spill area was generally less than the box area for the first few days. Although these samples started out on a solid ice surface, by the end of the period some melting had occurred so that a simulated melt pond situation existed.

The second (Winter 1981) group contains those samples which were weathered during very cold weather in January 1981 for the most part on a solid ice surface. They were not initially deposited in a cavity so that the oil covered the major portion of the box area. The samples were not sheltered by the plastic screens so that snow was allowed to accumulate on the samples. This led to some interesting observations of oil/snow/ice interaction for the darker oils (No. 4 and Prudhoe Bay crude) when solar radiation and warmer temperatures melted the snow. It appears that the darker oils are initially sheltered from the atmosphere by the snow. As solar radiation warms the snow and the oil underneath, the oil appears to pocket in small depressions in the snow and ice (up to a few cm in diameter) (Figures 4.1 and 4.3). It is quite possible that this initial sheltering followed by the collection of the oil into small pockets with a local increase in slick thickness may have a significant short-term effect on the weathering rate. The lighter No. 2 home heating oil did not show this pocketing tendency. It saturated the snow evenly shortly after being covered.

The third group of samples (Winter 1981 emulsified), refer primarily to those samples that were weathered during February 1981. These samples were deposited in 30 cm x 30 cm cavities in the ice to prevent runoff during a warming period in February 1981. The samples were not covered with the transparent screens. Melt pond conditions prevailed throughout the period. During the night of 7-8 February, heavy rains fell inundating the samples. Although the samples remained intact with little oil loss, some oil emulsification was immediately noticed. The emulsification significantly affected the physical properties and possibly the weathering rates of the samples. Accordingly, some of the later samples (March-April 1981) which showed indications of emulsification are also included in this group.

Table 4.1 Exposure Conditions - Prudhoe Bay Crude.

#	SAMPLE	START TIME/DATE	END TIME/DATE	HOURS	AVERAGE TEMP DEG C	AVERAGE WTND M/SEC	EVAP EXPOSURE X 10 ⁻⁶
01	PBC #01	1000 04 FEB 80	0900 05 FEB 80	024	-1.2	3.0	.449
02	PBC #02	1000 04 FEB 80	0900 06 FEB 80	048	-5.2	2.9	.387
03	PBC #03	1000 04 FEB 80	0900 08 FEB 80	096	-3.0	3.3	1.947
04	PBC #04	1000 04 FEB 80	0900 11 FEB 80	170	-2.2	3.0	3.138
05	PBC #05	1000 04 FEB 80	0900 19 FEB 80	360	-1.7	3.4	7.335
06	PBC #06	1000 04 FEB 80	0900 03 MAR 80	672	-1.4	3.2	13.071
07	PBC #07	1200 20 FEB 80	0900 21 FEB 80	021	3.2	1.1	.185
08	PBC #08	1200 20 FEB 80	1400 22 FEB 80	050	4.0	2.1	.707
09	PBC #09	1100 01 DEC 80	1000 02 DEC 80	023	-13.4	2.1	.320
10	PBC #10	1100 01 DEC 80	1000 03 DEC 80	047	-13.3	4.0	1.068
11	PBC #11	1400 06 JAN 81	1300 08 JAN 81	047	-3.3	4.1	1.134
12	PBC #12	1400 06 JAN 81	0800 10 JAN 81	090	-5.9	3.0	1.645
13	PBC #13	1400 06 JAN 81	0900 12 JAN 81	139	-8.1	3.2	2.730
14	PBC #14	1400 06 JAN 81	0900 15 JAN 81	211	-3.6	2.8	3.673
15	PBC #15	1400 06 JAN 81	1000 19 JAN 81	308	-7.5	2.8	5.450
16	PBC #16	1400 06 JAN 81	0900 22 JAN 81	379	-6.4	2.6	6.325
17	PBC #17	1400 06 JAN 81	0900 29 JAN 81	547	-4.3	2.6	9.090
18	PBC #18	1400 06 JAN 81	0900 04 FEB 81	691	-4.0	2.8	12.072
19	PBC #19	0900 03 FEB 81	0900 05 FEB 81	048	-8.2	3.0	.896
20	PBC #20	0900 03 FEB 81	0900 09 FEB 81	144	-3.7	2.9	2.631
21	PBC #21	0900 03 FEB 81	0900 12 FEB 81	216	-1.6	3.7	4.685
22	PBC #22	0900 03 FEB 81	0900 17 FEB 81	336	-1.6	3.2	6.474
23	PBC #23	0900 03 FEB 81	0900 19 FEB 81	384	-.7	3.1	7.189
24	PBC #24	0900 03 FEB 81	0900 23 FEB 81	480	1.0	3.3	9.418
25	PBC #25	0900 03 FEB 81	0900 26 FEB 81	552	1.6	3.3	10.926
26	PBC #26	0900 02 MAR 81	0900 04 MAR 81	048	-.4	3.4	1.011
27	PBC #27	0900 02 MAR 81	0900 09 MAR 81	168	1.0	2.9	3.042
28	PBC #28	0900 02 MAR 81	0900 12 MAR 81	240	1.5	2.8	4.250
29	PBC #29	0900 02 MAR 81	0900 16 MAR 81	336	1.8	3.5	7.071
30	PBC #30	0900 02 MAR 81	0900 19 MAR 81	408	1.2	3.7	8.329
31	PBC #31	1100 10 MAR 81	0900 23 MAR 81	310	1.0	3.8	6.895
32	PBC #32	1100 10 MAR 81	0700 26 MAR 81	380	1.4	3.4	7.651
33	PBC #33	1100 10 MAR 81	0700 30 MAR 81	476	2.3	3.4	9.713
34	PBC #34	1100 10 MAR 81	0800 06 APR 81	645	4.3	3.5	13.605
35	PBC #35	1100 10 MAR 81	0700 13 APR 81	811	5.1	3.6	17.443
36	PBC ST1	---	---	000	---	---	0.000
37	PBC ST2	---	---	000	---	---	0.000
38	PBC ST3	---	---	000	---	---	0.000

Table 4.2 Exposure Conditions - No. 2 Home Heating Oil.

#	SAMPLE	START TIME/DATE	END TIME/DATE	HOURS	AVERAGE TEMP DEG C	AVERAGE WIND M/SEC	EVAP EXPOSURE X 10 ⁻⁶
01	No2 #01	1000 11 FEB 80	0900 12 FEB 80	023	-.2	4.2	.559
02	No2 #02	1000 11 FEB 80	1000 13 FEB 80	048	-.8	3.5	1.021
03	No2 #03	1000 11 FEB 80	1000 15 FEB 80	101	-3.2	3.5	2.105
04	No2 #04	1000 11 FEB 80	1400 18 FEB 80	172	-1.4	3.5	3.582
05	No2 #05	1000 11 FEB 80	0900 25 FEB 80	335	.7	3.0	6.219
06	No2 #06	1000 11 FEB 80	SAMPLE LOST	000	---	---	0.000
07	No2 #07	1200 20 FEB 80	1400 21 FEB 80	026	4.1	1.5	.278
08	No2 #08	1400 06 JAN 81	1300 07 JAN 81	023	.4	4.0	.547
09	No2 #09	1400 06 JAN 81	0800 10 JAN 81	090	-5.9	3.0	1.645
10	No2 #10	1400 06 JAN 81	0900 12 JAN 81	139	-8.1	3.2	2.730
11	No2 #11	1400 06 JAN 81	0900 15 JAN 81	211	-8.6	2.8	3.693
12	No2 #12	1400 06 JAN 81	1000 19 JAN 81	308	-7.5	2.8	5.450
13	No2 #13	1400 06 JAN 81	0900 22 JAN 81	379	-6.4	2.6	6.325
14	No2 #14	1400 06 JAN 81	0900 29 JAN 81	547	-4.3	2.6	9.090
15	No2 #15	1400 06 JAN 81	0900 04 FEB 81	691	-4.0	2.8	12.072
16	No2 #16	0900 03 FEB 81	0900 05 FEB 81	048	-8.2	3.0	.896
17	No2 #17	0900 03 FEB 81	0900 09 FEB 81	144	-3.7	2.9	2.631
18	No2 #18	0800 25 FEB 81	1600 25 FEB 81	008	5.0	4.2	.200
19	No2 #19	1100 10 MAR 81	0900 11 MAR 81	022	2.9	2.1	.305
20	No2 #20	1100 10 MAR 81	0900 12 MAR 81	046	2.4	2.7	.787
21	No2 #21	1100 10 MAR 81	1100 14 MAR 81	096	3.2	4.1	2.250
22	No2 #22	1100 10 MAR 81	1100 16 MAR 81	144	2.6	4.4	3.633
23	No2 #23	1100 10 MAR 81	1200 18 MAR 81	193	1.5	4.5	4.951
24	No2 #24	1100 10 MAR 81	0900 19 MAR 81	214	1.1	4.4	5.366
25	No2 #25	1100 10 MAR 81	0700 30 MAR 81	276	.8	4.1	6.566
26	No2 #26	1100 10 MAR 81	0700 06 APR 81	644	4.3	3.5	13.584
27	No2 #27	1200 16 MAR 81	1100 19 MAR 81	071	-2.1	4.2	1.739
28	No2 #28	1200 16 MAR 81	0800 23 MAR 81	164	-.5	3.3	3.235
29	No2 #29	1200 16 MAR 81	0800 24 MAR 81	188	-.2	3.0	3.434
30	No2 #30	1200 16 MAR 81	0800 26 MAR 81	236	.6	2.7	4.016
31	No2 ST1	---	---	000	---	---	0.000
32	No2 ST2	---	---	000	---	---	0.000
33	No2 ST3	---	---	000	---	---	0.000

Table 4.3 Exposure Conditions - No. 4 Fuel Oil.

#	SAMPLE	START TIME/DATE	END TIME/DATE	HOURS	AVERAGE TEHP DEG C	AVERAGE WIND M/SEC	EVAP EXPOSURE X 10 ⁻⁶
01	No4 #01	1300 18 FEB 80	1300 19 FEB 80	022	.4	5.3	.645
02	No4 #02	1300 18 FEB 80	0900 20 FEB 80	042	.8	3.7	.906
03	No4 #03	1300 18 FEB 80	1200 22 FEB 80	093	2.8	2.7	1.579
04	No4 #04	1300 18 FEB 80	1400 25 FEB 80	167	3.0	2.5	2.677
05	No4 #05	1400 03 MAR 80	0900 05 MAR 80	043	2.1	3.0	.784
06	No4 #06	1400 03 MAR 80	1500 06 MAR 80	073	3.2	3.4	1.493
07	No4 #07	1400 06 JAN 81	1300 07 JAN 81	023	.4	4.0	.547
08	No4 #08	1400 06 JAN 81	0800 10 JAN 81	090	-5.9	3.0	1.645
09	No4 #09	1400 06 JAN 81	0900 12 JAN 81	139	-8.1	3.2	2.730
10	No4 #10	1400 06 JAN 81	0900 15 JAN 81	211	-8.6	2.8	3.693
11	No4 #11	1400 06 JAN 81	1000 19 JAN 81	308	-7.5	2.8	5.450
12	No4 #12	1400 06 JAN 81	0900 22 JAN 81	379	-6.4	2.6	6.325
13	No4 #13	1400 06 JAN 81	0900 29 JAN 81	547	-4.3	2.6	9.090
14	No4 #14	1400 06 JAN 81	0900 04 FEB 81	691	-4.0	2.8	12.072
15	No4 #15	0900 03 FEB 81	0900 05 FEB 81	048	-8.2	3.0	.396
16	No4 #16	0900 03 FEB 81	0900 09 FEB 81	144	-3.7	2.9	2.631
17	No4 #17	0900 03 FEB 81	0900 12 FEB 81	216	-1.6	3.7	4.685
18	No4 #18	0900 03 FEB 81	0900 17 FEB 81	336	-1.6	3.2	6.494
19	No4 #19	0900 03 FEB 81	0900 19 FEB 81	384	-.7	3.1	7.189
20	No4 #20	0900 03 FEB 81	0900 23 FEB 81	480	1.0	1.5	.418
21	No4 #21	0900 03 FEB 81	0900 26 FEB 81	552	1.6	3.3	10.726
22	No4 #22	0900 02 MAR 81	0800 04 MAR 81	048	-.4	3.4	1.011
23	No4 #23	0900 02 MAR 81	0900 09 MAR 81	168	1.0	2.8	3.042
24	No4 #24	0900 02 MAR 81	0900 12 MAR 81	240	1.5	2.8	4.250
25	No4 #25	0900 02 MAR 81	0900 16 MAR 81	336	1.8	3.5	7.071
26	No4 #26	0900 02 MAR 81	0800 19 MAR 81	408	1.2	3.7	8.829
27	No4 #27	1100 10 MAR 81	0800 23 MAR 81	310	1.0	3.8	6.095
28	No4 #28	1100 10 MAR 81	0700 26 MAR 81	380	1.4	3.4	7.651
29	No4 #29	1100 10 MAR 81	0700 30 MAR 81	476	2.3	3.4	9.713
30	No4 #30	1100 10 MAR 81	0800 06 APR 81	645	4.3	3.5	13.605
31	No4 #31	1100 10 MAR 81	0700 13 APR 81	811	5.1	3.6	17.443
32	No4 ST1	---	---	000	---	---	0.000
33	No4 ST2	---	---	000	---	---	0.000
34	No4 ST3	---	---	000	---	---	0.000



Figure 4.1 Photograph showing dark oil sample covered by layer of snow.



Figure 4.2 Photograph showing dark oil sample after snow has melted. Note depressions and pocketing of oil.

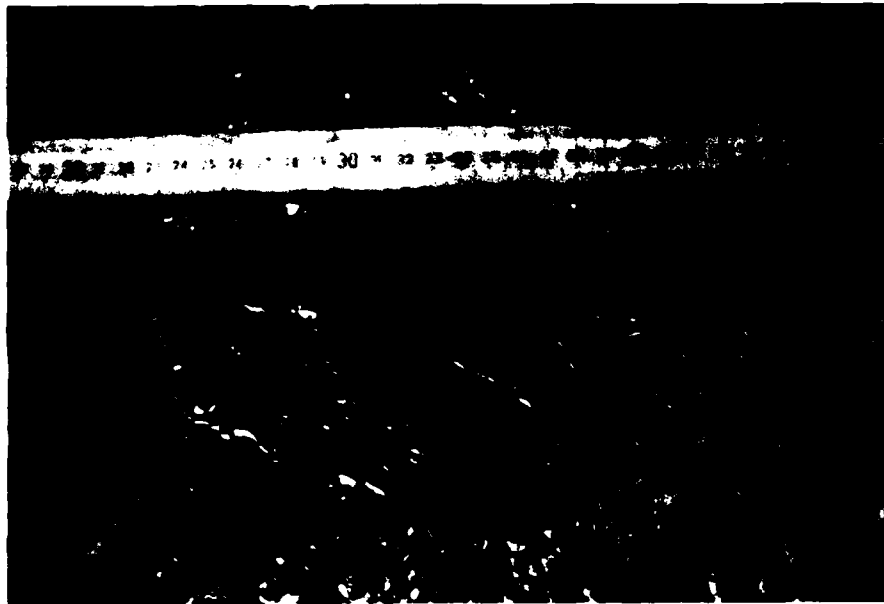

Figure 4.3 Photograph showing closeup of dark oil sample with oil pockets. Scale is in centimeters.

The fourth group (Spring 1981) consists of those samples which were weathered during March-April 1981 when warmer weather prevailed (daytime temperatures well above 0°C), and clear skies led to significant solar radiation levels at the test site. As periods of melting and rainfall were expected, the samples were deposited in the 30 cm x 30 cm cavities and covered with the transparent screens. These samples generally experienced a progression of underlying surface conditions as the ice blocks deteriorated. The samples would rest on solid ice for the first day or so, spread out as melt water created a melt pool situation after a few days, and eventually weather in open water about 20-30 cm deep as the ice block deteriorated completely. This hopefully simulated late summer conditions on the North Slope when accelerated weathering of a spill is likely to occur.

The No. 6 fuel oil samples were not separated into groups and were analyzed in only a cursory fashion, as very little weathering was observed. In fact, the No. 6 oil congealed into a semi-solid mass at the colder ambient temperatures on the roof and did not spread into a slick as did the other oils. When periods of warmer temperatures and increased solar radiation melted the ice around the oil, the semi-solid mass would become partially submerged in the melt water. If the melt water refroze, the oil mass would then be largely encapsulated in the ice, further sheltering the oil from the atmosphere. The fraction of oil remaining and density values for these samples confirmed the absence of any appreciable weathering.

4.2 Physical/Chemical Properties

The results of the physical properties analysis conducted for selected oil samples by the University of Toronto are given in Tables 4.4, 4.5, and 4.6 for the Prudhoe Bay crude oil, the home heating oil, and the heavy fuel oil. The distillation curves are presented in Figure 4.4. Gas chromatographic traces are given in Figures 4.5 to 4.10 for the fresh oil samples and for selected degrees of evaporation. Figure 4.11 illustrates the results obtained in the "purge and trap" analysis for water solubility. The emulsion stability test results are given in Table 4.7.

These results form the basis of the model calibration work described in Section 5.0. A more detailed discussion of the changes in physical and chemical properties with weathering, and the implications on oil spill countermeasures and cleanup is contained in the report by Tebeau, Meehan, and Myers (1982).

TABLE 4.4 ANALYTICAL RESULTS FOR PRUDHOE HAY CRUDE OIL.

Sample	Density kg/m^3		Pour Point	Viscosity cp or mPas			Aqueous Solubility At 20°C R/m^3	Interfacial Tensions dynes/cm or N/m oil-water	Interfacial Tensions oil-air	Estimated Volume Fraction Evaporated	Flash Point	Fire Point
	0°C	20°C		0°C	10°C	20°C						
PRC-02-A06-Fres	909	901	- 2	1500	96	34.9	29.2	27.0	30.1	0		
PRC-AB-A06-111	907	897	+ 4		180	56	25.06	32.2		0.040		
PRC-AB-A07-667	913	904	+ 8		290	91	9.23	33.1		0.092		
PRC-AB-A10-1770	922	911	+ 9		600	140	3.04	35.4		0.127		
PRC-AB-A12-7260	929	918	+ 9		560	220	0.81	37.1	33.8	0.179		
PRC-19-A07	934	920	+ 6		630	130	8.50	10.1		0.11 ± 0.01		122
PRC-12-A10	936	931	+ 9		1600	200	4.28	10.8		0.135 ± 0.015	101	
PRC-27-A10	944	933	+ 9		4000	300	1.93	1.66		0.18 ± 0.02		
PRC-21-A11	976	969	+12		2400	740	0.53	DIFFICULT TO MEASURE		0.195 ± 0.015		
PRC-22-A11	983	977	+15		6000	2000	0.30	DIFFICULT TO MEASURE		0.225 ± 0.025		
PRC-29-A12	968	960	+12		1000	300	0.18	DIFFICULT TO MEASURE		0.215 ± 0.035		
PRC-24-A13	989	981	+15		10000	4000	0.15	DIFFICULT TO MEASURE		0.245 ± 0.024		
PRC-35-A13	987	980	+18		9000	4000	0.045	DIFFICULT TO MEASURE		0.275 ± 0.025	110	128
PRC-26											112	130
PRC-14											150	171
PRC-33												

TABLE 4.5 ANALYTICAL RESULTS FOR HOME HEATING OIL.

Sample	Density kg/m^3		Pour Point	Viscosity cp or mPas			Aqueous Solubility At 20°C g/m^3	Interfacial Tension dynes/cm or N/m oil-water	Interfacial Tension dynes/cm or N/m oil-air	Estimated Volume Fraction Evaporated	Flash Point	Fire Point
	0°C	25°C		10°C	20°C	30°C						
III-07-A16-Fresh	869	860	-27	7.74	4.04		3.12	25.6	76.2	0	104	109
III-AB-A14-1530	840	830	-27	7.86	4.11		1.48	29.6		0.023		
III-AB-A17-4900	853	841	-21	8.69	4.37		1.27	32.3		0.052		
III-AB-A19-7900	852	845	-26	8.54	4.45		0.72	33.6	25.2	0.079		
III-AB-A21-9150	863	854	-26	9.53	4.71		0.70	33.9	25.2	0.099		
III-19-A14	853	841	-27	8.33	4.26		1.62	20.2		0.065 ± 0.015		
III-20-A17	855	843	-27	8.87	4.68		0.76	2.9		0.075 ± 0.015	107	116
III-08-A18	856	845	-26	9.56	4.93		0.73	3.5		0.105 ± 0.015		
III-16-A18	855	843	-21	8.99	4.61		0.87	4.6		0.070 ± 0.015	128	131
III-27-A18	856	845	-21	9.67	4.83		0.75	4.3		0.090 ± 0.010		
III-28-A19	859	846	-27	11.3	5.55		0.31	4.3		0.160 ± 0.06	123	131
III-30-A19	858	848	-21	12.6	5.92		0.28	4.4		0.200 ± 0.05		
III-25-A19	861	848	-19	18.8	7.76		0.21	4.0		0.250 ± 0.05	108	114
III-10											107	113
III-21											115	121
III-22											125	132
III-24											110	115
III-14												

TABLE 4.6 ANALYTICAL RESULTS FOR HEAVY FUEL OIL.

Sample	Density kg/m ³		Pour Point	Viscosity cp or mPas			Aqueous Solubility At 20°C g/m ³	Interfacial Tension dyne/cm or N/m oil-water oil-air	Estimated Volume Fraction Evaporated	Flash Point	Fire Point
	0°C	20°C		0°C	10°C	20°C					
FO-02-ST-A20	938	925	-3.0	47.2	22.7		6.46	30.23	0	78	84
FO-AB-A23-2300	923	909	+3.0	68.7	26.7		4.15	34.1	0.025		
FO-AB-A23-5250	924	914	+3.0	70.4	28.8		3.60	36.2	0.046		
FO-AB-A24-7440	926	916	+5.0	73.2	30.4		3.70	37.6	0.059		
FO-AB-A25-11300	936	922	+6.0	90.8	36.9		2.32		0.084		
FO-07-A20	943	932	0	70.3	30.1		4.22	22.3	0.050 ± 0.01	103	110
FO-22-A20	945	934	+3.0	167.	40.9		2.49	30.1	0.085 ± 0.015	108	117
FO-16-A20	954	941	+6.0	360.	78.8		1.43	23.6	0.125 ± 0.025		
FO-10-A20	960	945	+9.0		106.	67.6	2.58	24.5	0.100 ± 0.020	117	121
FO-12-A21	960	951	+12		194	86.2	1.74	24.8	0.200 ± 0.05	128	132
FO-20-A21	990	979	>46				0.25		0.250 ± 0.05		
FO-30-A21	992	984	+24			4000	0.20	Difficult to measure	0.400 ± 0.10	148	152
FO-14-A24	978	970	+18				0.69	Difficult to measure	0.300 ± 0.05	98	102
FO-15											

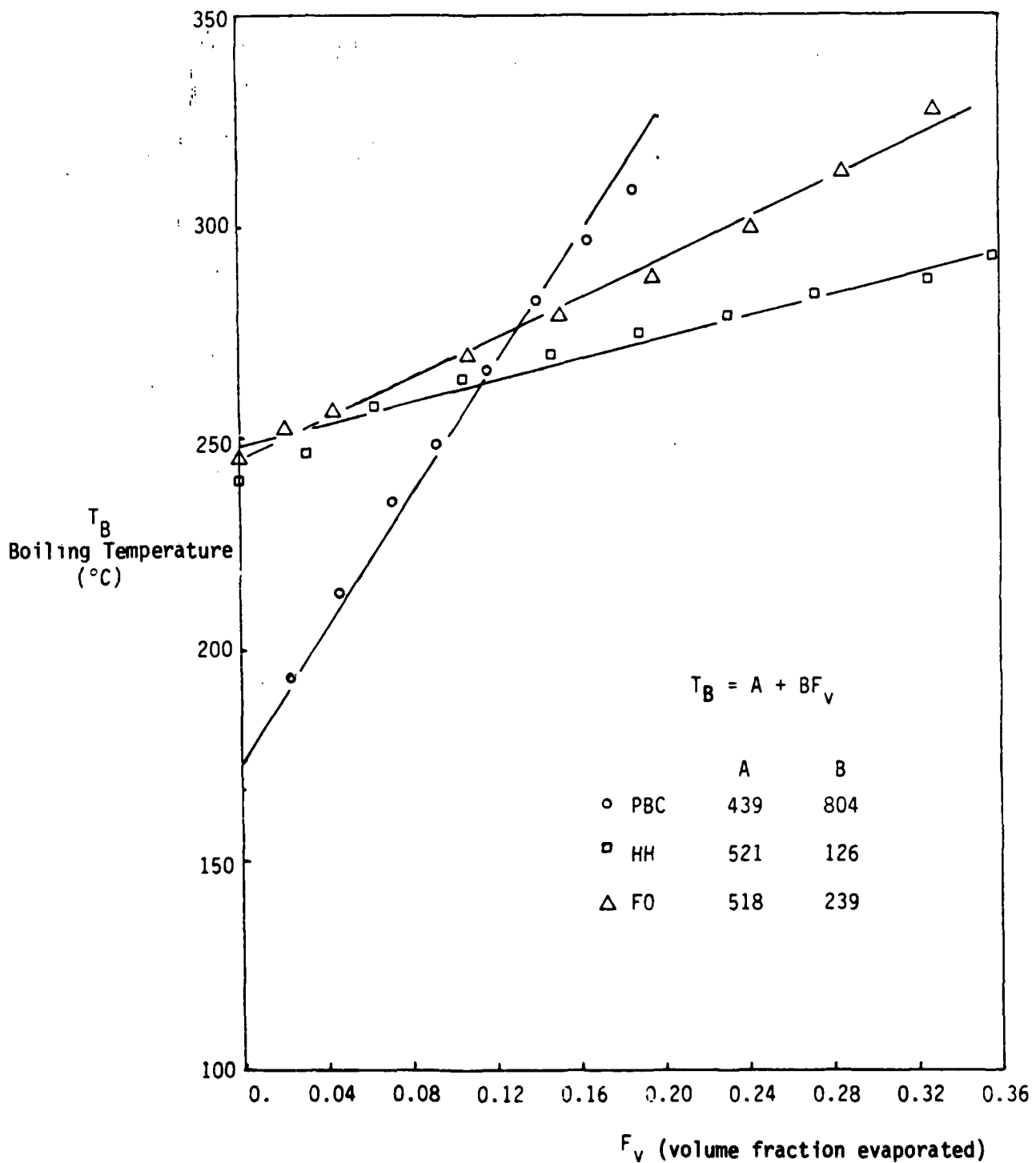

FIGURE 4.4. DISTILLATION CURVES

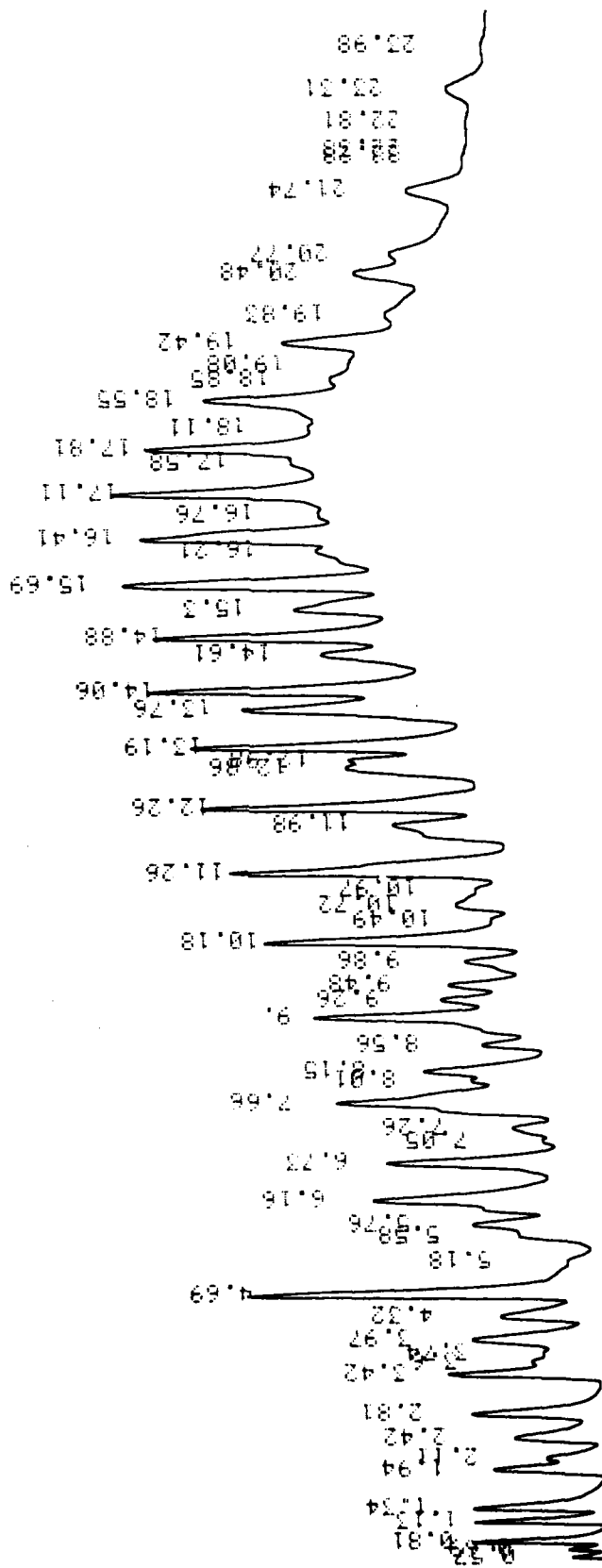

Figure 4.5 Gas chromatogram trace - Prudhoe Bay Crude---Fresh

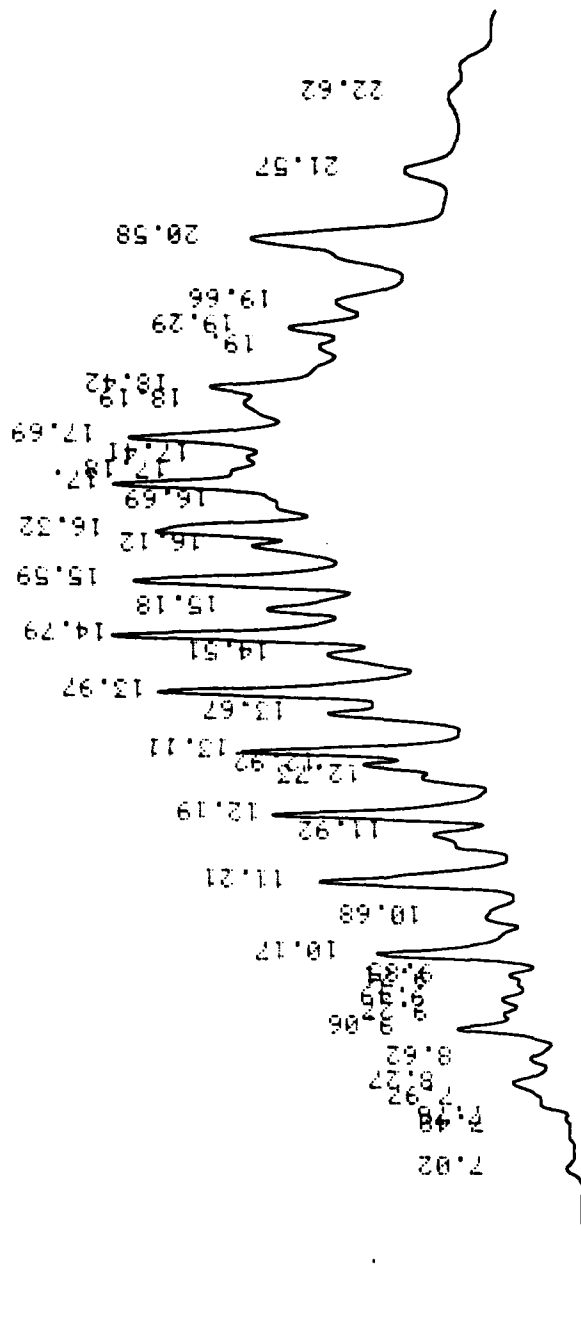

Figure 4.6 Gas chromatograph trace - Prudhoe Bay Crude--Weathered

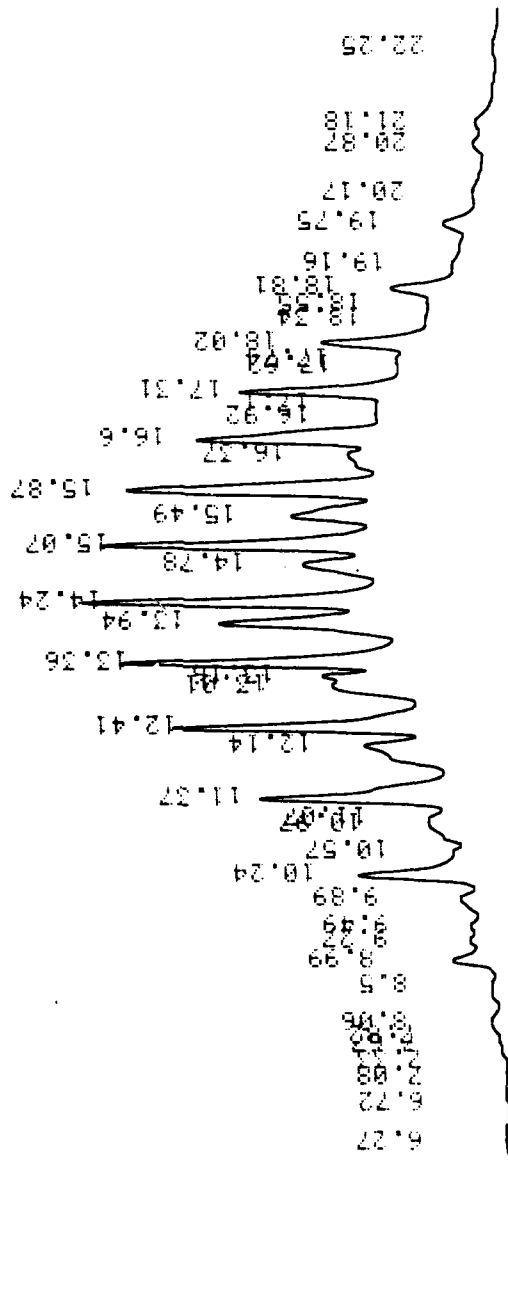

Figure 4.7 Gas chromatograph trace - No. 2 Home Heating Oil--Fresh

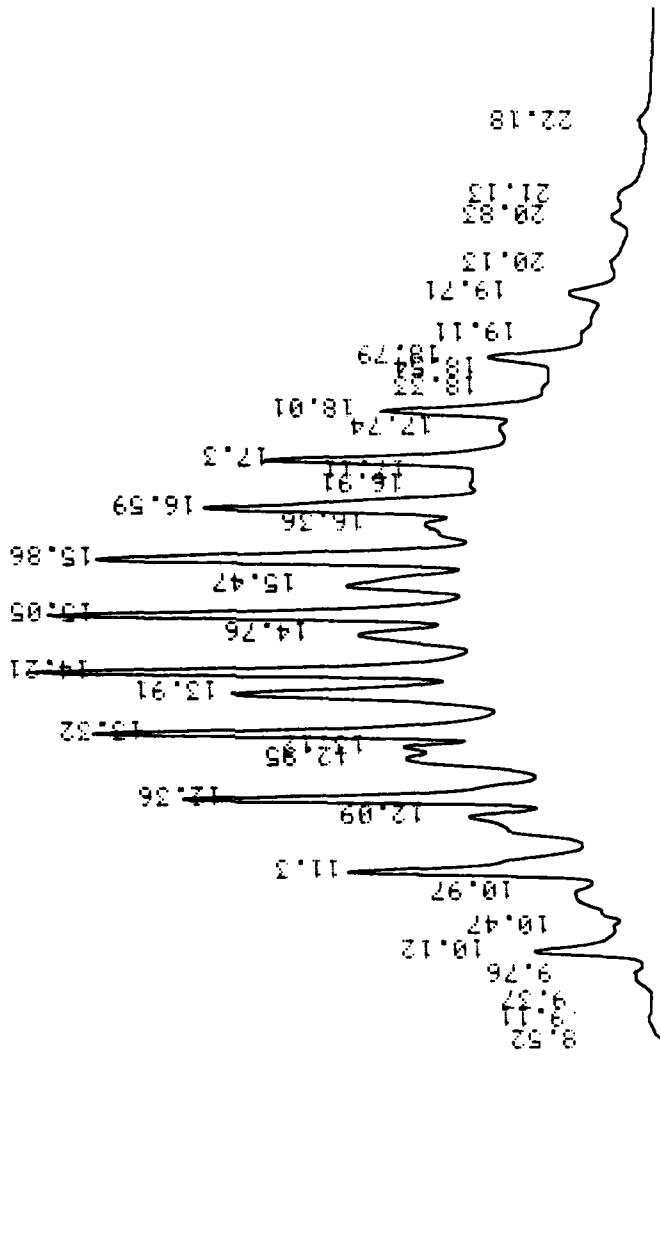

Figure 4.8 Gas chromatograph trace - No. 2 Home Heating Oil--Weathered

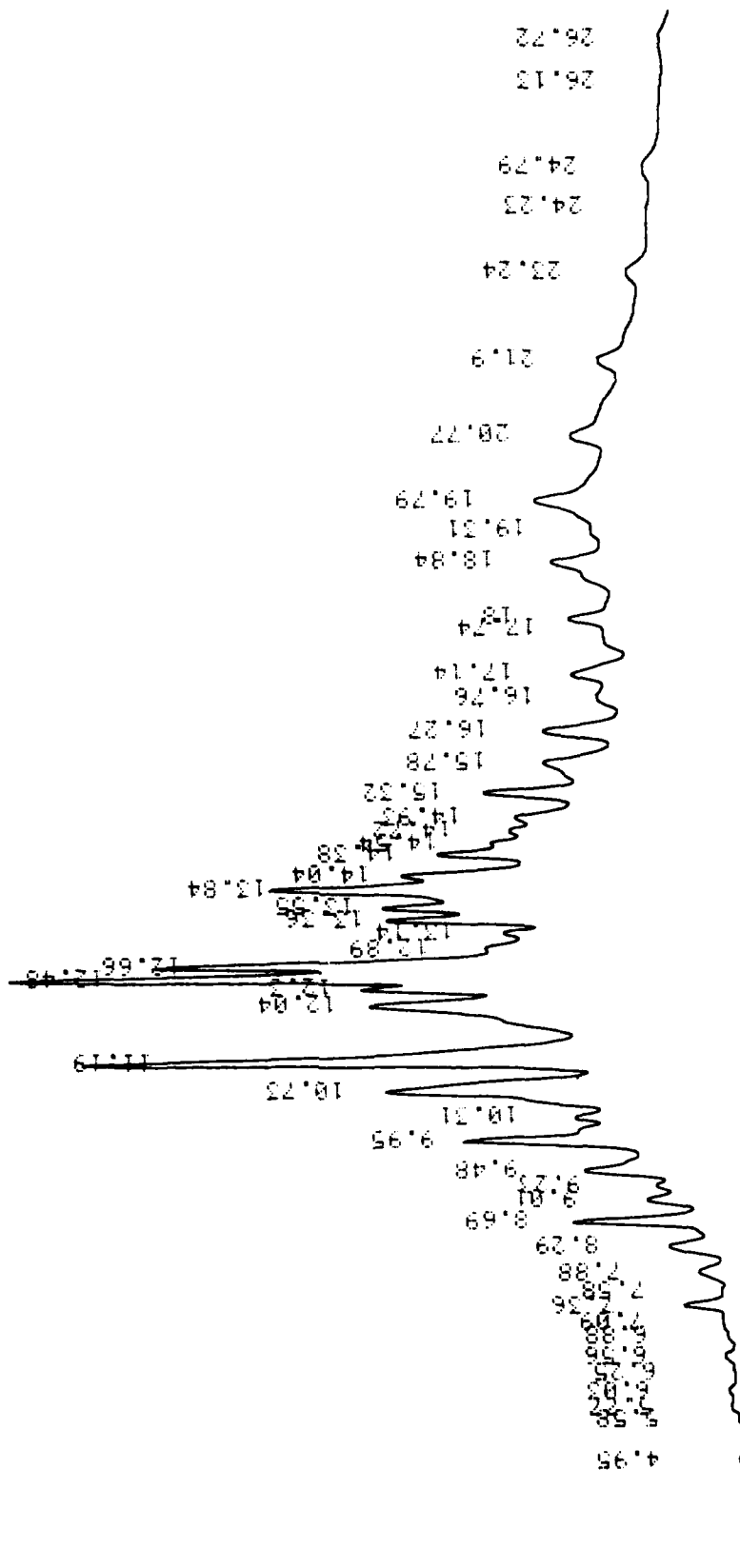

Figure 4.9 Gas chromatograph trace - No. 4 Fuel Oil--Fresh

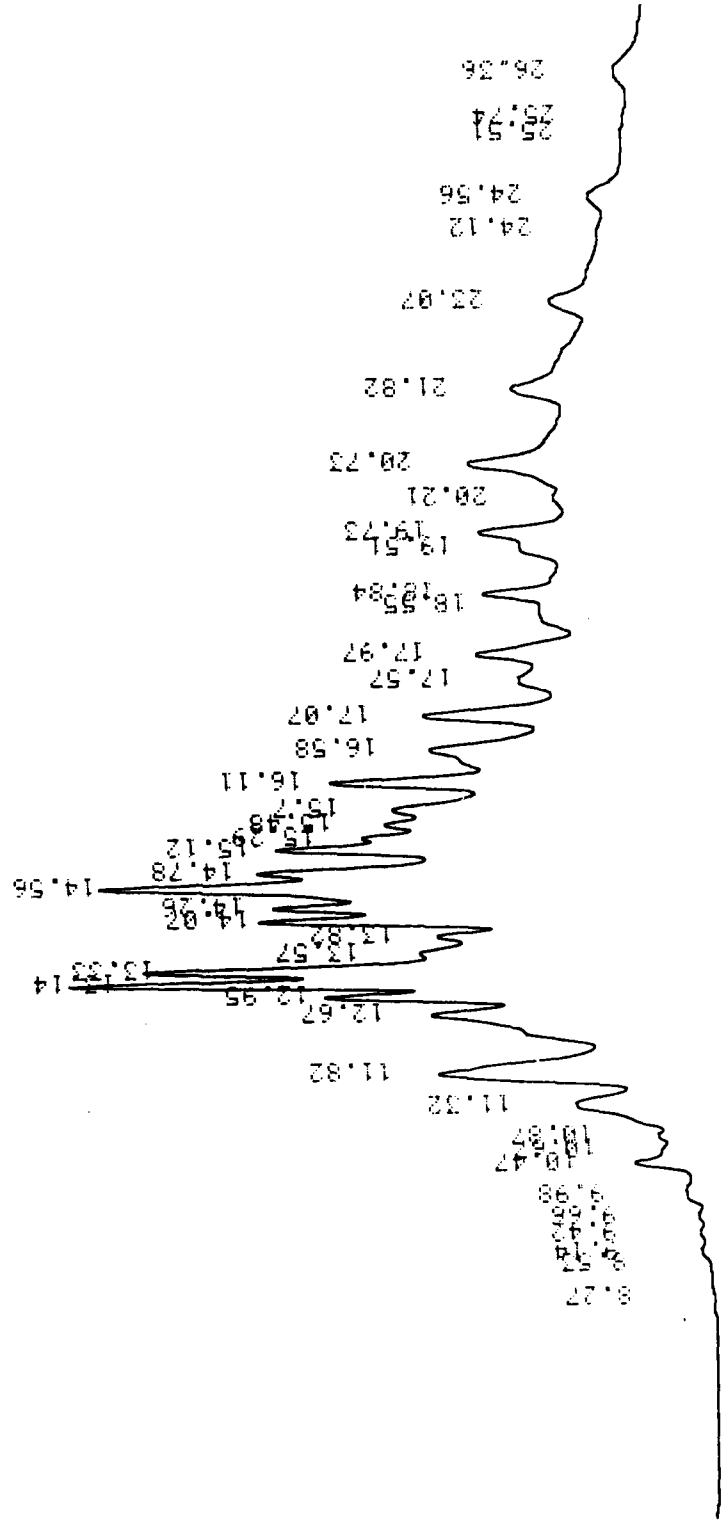

Figure 4.10 Gas chromatograph trace - No. 4 Fuel Oil--Weathered

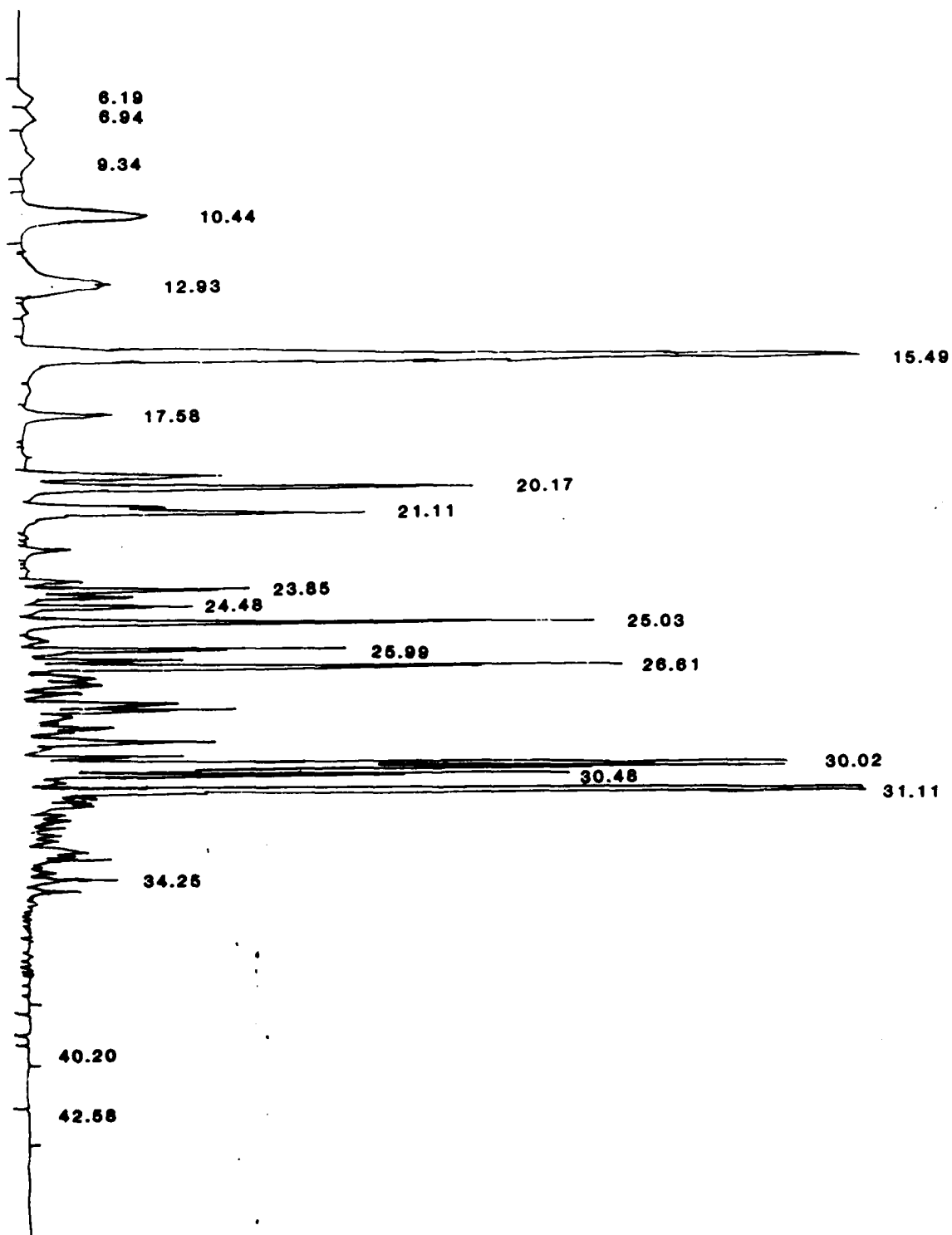

Figure 4.11 Gas chromatograph trace - Aqueous Solubility--Sample

Table 4.7. Emulsion Stability Test Results.

Test	OIL		
	P.B.C.	No. 2 H.H.	No. 4 F.O.
Mass fraction			
a) asphaltenes	0.024	0.0036	0.032
b) waxes	0.045	0.029	0.055
12 hour shaking test (1:3 oil-water ratio, 65 rpm)			
oil fraction emulsified	0.5	0.0	0.8 no water layer (2 phases only)
	forms fairly stable emulsion	forms no emulsion	forms stable emulsion

5.0 MODEL CALIBRATION AND DISCUSSION

Having obtained the analytical and property data for the oils and having developed the model for these oils, the final stage was to parameterize and run the model equations for the outdoor test conditions at Groton and predict the rates of oil evaporation and the resultant changes in oil properties. Comparison was then made against the actual properties measured experimentally. Because the outdoor conditions were not of constant windspeed and temperature, there is inevitably some loss of fidelity between model and experiment, and accommodation is possible by adjusting the rate constant for evaporation and the environmental conditions.

In practice, the full oil spill model was not used because spreading and dispersion did not occur. Some mousse formation did occur but it was believed to be due to rainfall and is not properly described by the model equations which apply to oceanic conditions. Accordingly, those sections of the model which apply to weathering and physical properties were removed and set up as a separate model.

From previous work, equations were proposed for the dependence of the properties on temperature and volume fraction evaporated (F), given in Table 5.1. These equations were then calibrated to the specific oil types by determining the equation constants, which are listed in Table 5.2. These constants were derived by fitting these equations to the experimental data on the samples obtained from the air-bubbling laboratory weathering procedures described in Section 4.1. The laboratory weathering data were used to derive the constants as this simulated weathering is caused exclusively by evaporation, which is the only process accounted for by the model equations. In the interests of simplicity, an attempt was made to fit the same constants (e.g., K_1 , K_2 , etc.) to all three oils, but this was not possible for viscosity and flash and fire points.

The first step in the calibration process is to relate the volume fraction evaporated (F) to the oil's degree of evaporation, i.e., the evaporative exposure.

The evaporation calculation is based on recent work by Stiver (1982) and Mackay and Stiver (1982) and is an extension of the evaporative exposure concept developed by Mackay and Paterson (1980).

The evaporation rate N (m^3/s) is given by

$$N = KAPv/RT$$

where K is a mass transfer coefficient (m/s), A is the oil area (m^2), P is the oil vapor pressure (atm), v is the oil liquid molar volume (m^3/mol), R is the gas constant ($82 \times 10^{-6} atm m^3/mol K$) and T is absolute temperature (K). The dimensionless group (Pv/RT) is the oil's Henry's law constant, i.e., the ratio of the concentration in air (P/RT) to concentration in the oil (v), both in units of mol/m^3 . This group varies both with temperature and with extent or volume fraction of evaporation, F .

Table 5.1 Properties Measured and Correlated against F (volume fraction evaporated) and T (temperature K). A subscript 0 refers to conditions at 298 K ie. 25°C and F = 0, ie. fresh oil.

PROPERTY	UNITS	FUNCTION
Density	Kg/m ³	DEN = DEN ₀ (1 - K ₁ (T - T ₀)) (1 + K ₂ F)
Viscosity	mPas (cp)	VIS = VIS ₀ (exp (K ₃ (1/T - 1/T ₀)) exp(K ₄ F)
Aqueous Solubility	g/m ³	SOL = SOL ₀ exp (-K ₅ F)
Pour Point	°C	PP = PP ₀ (1 + K ₆ F)
Flash Point	°C	FLP = FLP ₀ (1 + K ₇ F)
Fire Point	°C	FIP = FIP ₀ (1 + K ₈ F)
Oil Water Interfacial Tension	$\frac{mN}{m}$ (dyne/cm)	STW = STW ₀ (1 + K ₉ F)
Oil-Air Interfacial Tension	$\frac{mN}{m}$ (dyne/cm)	STA = STA ₀ (1 + K ₁₀ F)
Wax Content	mass fraction	WAX = WAX ₀ /(1 - F)
Asphaltene Content	mass fraction	ASP = ASP ₀ /(1 - F)

Table 5.2. Constants describing the Oil Properties as defined in Table 5.1.

Constant	PBC	HH	FO
K ₁	0.0008	0.0008	0.0008
K ₂	0.18	0.18	0.18
K ₃	9000	3000	7000
K ₄	10.5	1.6	5.0
K ₅	12.0	12.0	12.0
K ₆	0.35	0.35	0.35
K ₇	3.7	0.35	1.4
K ₈	3.7	0.35	1.4
K ₉	2.0	2.0	2.0
K ₁₀	1.0	1.0	1.0
DEN ₀	895	825	905
VIS ₀	35.0	4.0	23.0
SOL ₀	29.2	3.0	6.5
PP ₀	-2.0	-27.0	-3.0
FLP ₀	70.0	100.0	80.0
FIP ₀	80.0	110.0	90.0
STW ₀	27.0	26.0	30.0
STA ₀	30.0	26.0	32.0
WAX ₀	0.045	0.029	0.055
ASP ₀	0.024	0.0036	0.032

If the oil's initial volume is $V_0(m^3)$ then

$$N = V_0 dF/dt$$

hence $dF/dt = KAPv/V_0RT$

or $dF/d\theta = Pv/RT$ where $\theta = KAt/V_0$

θ is a dimensionless group termed the "evaporative exposure."

The problem is now to obtain an equation relating Pv/RT to F and temperature. The simplest procedure, which is suitable for fairly volatile oils, is to obtain the atmospheric pressure distillation equation of boiling point vs. F , namely,

$$T_B = A_n + B_n F \quad (A_n \text{ and } B_n \text{ are coefficients})$$

For several oils, the following relationship applies to give (Pv/RT) at 22°C:

$$\ln(Pv/RT) = 6.3 - 0.035 T_B$$

hence $\ln(Pv/RT) = 6.3 - 0.035A_n - 0.035 B_n F$

and substituting from above

$$\ln(dF/d\theta) = 6.3 - 0.035 A_n - 0.035 B_n F$$

Integrating this, and applying the initial condition that $\theta = 0$ at $F = 0$, gives

$$\theta = (\exp(0.035 B_n F) - 1)/(0.035 B_n \exp(6.3 - 0.035 A_n))$$

which gives an analytical relationship between θ and F , the evaporative exposure and mass fraction evaporated.

This approach was satisfactory for the Prudhoe Bay crude oil, but it failed for the distillates because of their high boiling points. Accordingly, separate constants were fitted for these oils, the 0.035 and 6.3 being changed. The final constants are given below.

Prudhoe Bay crude oil

$$\ln(Pv/RT) = 6.3 - 0.035T_B$$

$$T_B = A_1 + B_1 F \quad A_1 = 439 \quad B_1 = 804$$

Home Heating Oil

$$\ln(Pv/RT) = 50.1 - 0.12T_B$$

$$T_B = A_2 + B_2 F \quad A_2 = 521 \quad B_2 = 126$$

No. 4 Fuel Oil

$$\ln(Pv/RT) = 50.1 - 0.12T_B$$

$$T_B = A_3 + B_3 F \quad A_3 = 518 \quad B_3 = 239$$

It is hoped in future work to fit a single equation to cover the entire range of oils likely to be encountered environmentally.

For temperatures $T_E(K)$ other than $22^\circ C$ ($295^\circ K$), a correction is applied, namely

$$\ln(P_E/P_{22}) = 10.6 T_B(1/295 - 1/T_E)$$

Here T_E is the actual environmental temperature.

Now v also changes with temperature (as density ρ changes) as follows:

$$\rho_E = \rho_{22} (1 - K_1(T_E - 295))$$

therefore $v_E = v_{22}/(1 - K_1(T_E - 295))$

Combining these two corrections, and assuming that $\ln(RT)_E \approx \ln(RT)_{22}$ yields

$$\ln(Pv/RT)_E = \ln(Pv/RT)_{22} - \ln(1 - K_1(T_E - 295)) - 10.6T_B(1/295 - 1/T_E)$$

The constant K_1 is given in Table 5.2.

In this manner, a set of calibrated equations was obtained for each oil type, which calculates the volume fraction evaporated (F) from the "evaporative exposure," and then calculates the oil physical properties as a function of F . The next step in the modelling effort was to compare the predicted values of F and the oil physical properties to the experimental data, to judge the accuracy of the model equations. A complete tabulation was prepared (which is not presented here, but is available at the R&D Center) of the individual experimental and calculated values for each oil sample. The summary results are presented in Figures 5.1 and 5.19 in the form of graphs of predicted versus experimental property values for volume fraction remaining, density, viscosity, solubility, pour point, flash point, fire point, and interfacial tensions. The data for each oil type are plotted separately.

The plots for volume fraction evaporated are given in Figures 5.1 to 5.3. The predicted values were obtained by first computing the evaporative exposure (θ), from the time duration, average wind speed, and average temperature values in Tables 4.1 to 4.3, and then using evaporative exposure to compute F according to the formulation outlined above. Experimental data, for the air-bubbled samples, were measured directly in the laboratory. However, such data were unavailable for the samples weathered under environmental conditions at the R&D Center due to inaccuracies in the measurement procedures. For these samples, volume fraction evaporated could only be estimated by inspecting the GC traces and matching with samples of known F . The estimated F values are given in Tables 4.4 to 4.6.

The comparisons between predicted and calculated oil physical properties are given in Figures 5.4 to 5.19. Predicted values were calculated according to the formulations set forth in Tables 5.1 and 5.2. Experimental values were obtained from the University of Toronto analysis, the results being summarized in Tables 4.4 to 4.6. For the density and viscosity plots, values for samples which were subject to emulsification have been identified, as these experimental values are not expected to agree with the values predicted by the evaporation model.

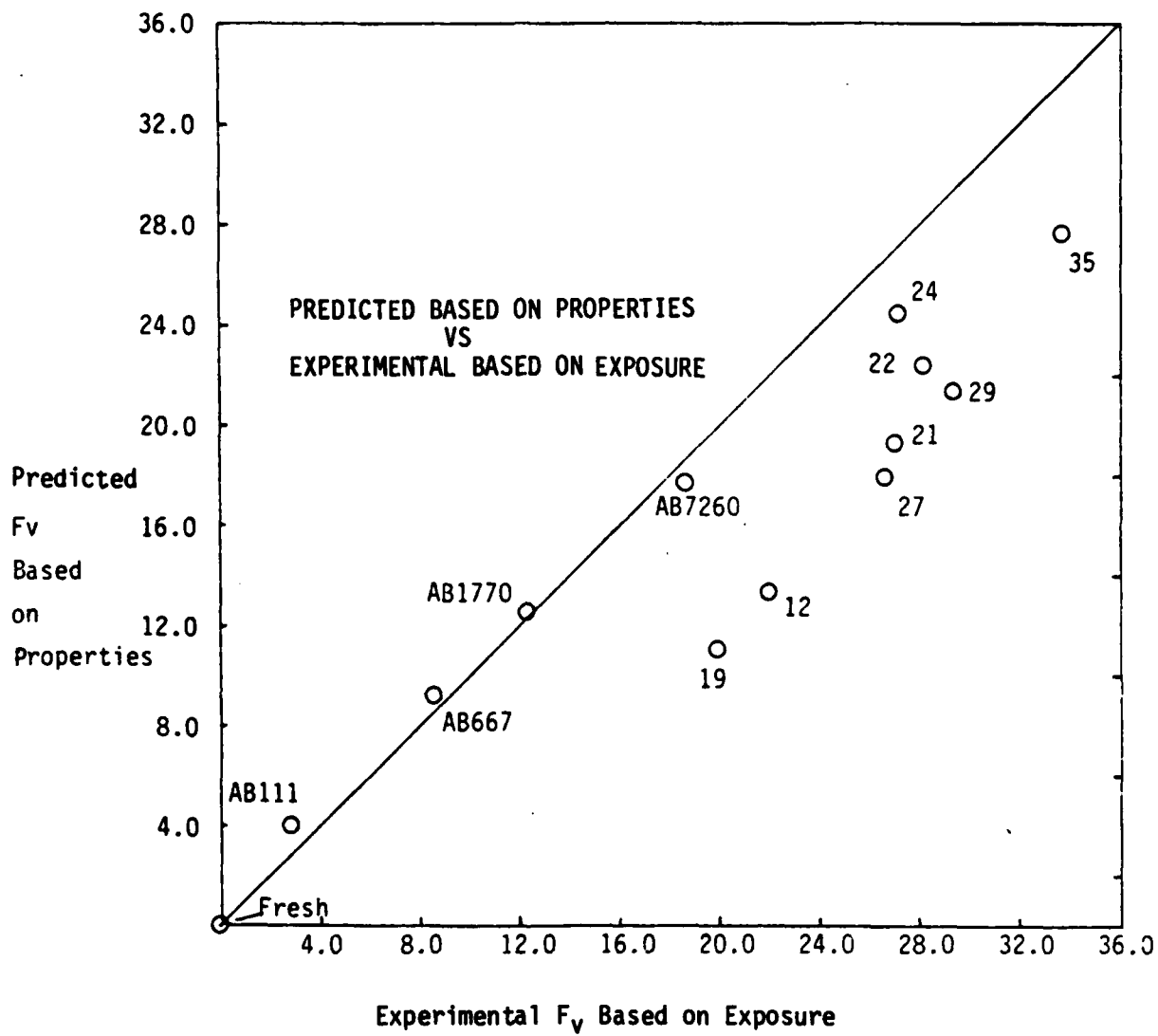

FIGURE 5.1 FRACTION EVAPORATED BY VOLUME--PRUDHOE BAY CRUDE

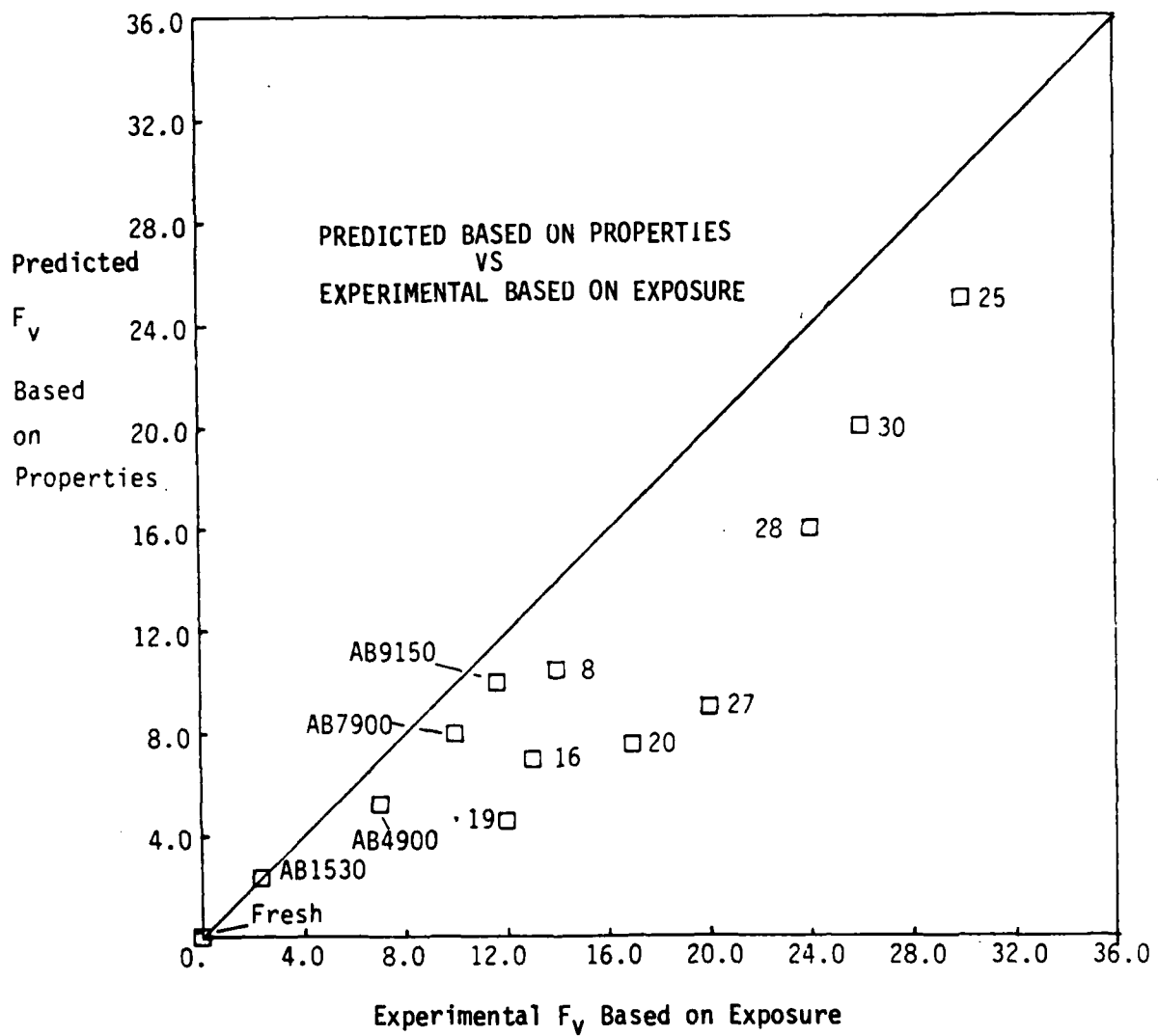

FIGURE 5.2 FRACTION EVAPORATED BY VOLUME--NO. 2 HOME HEATING OIL

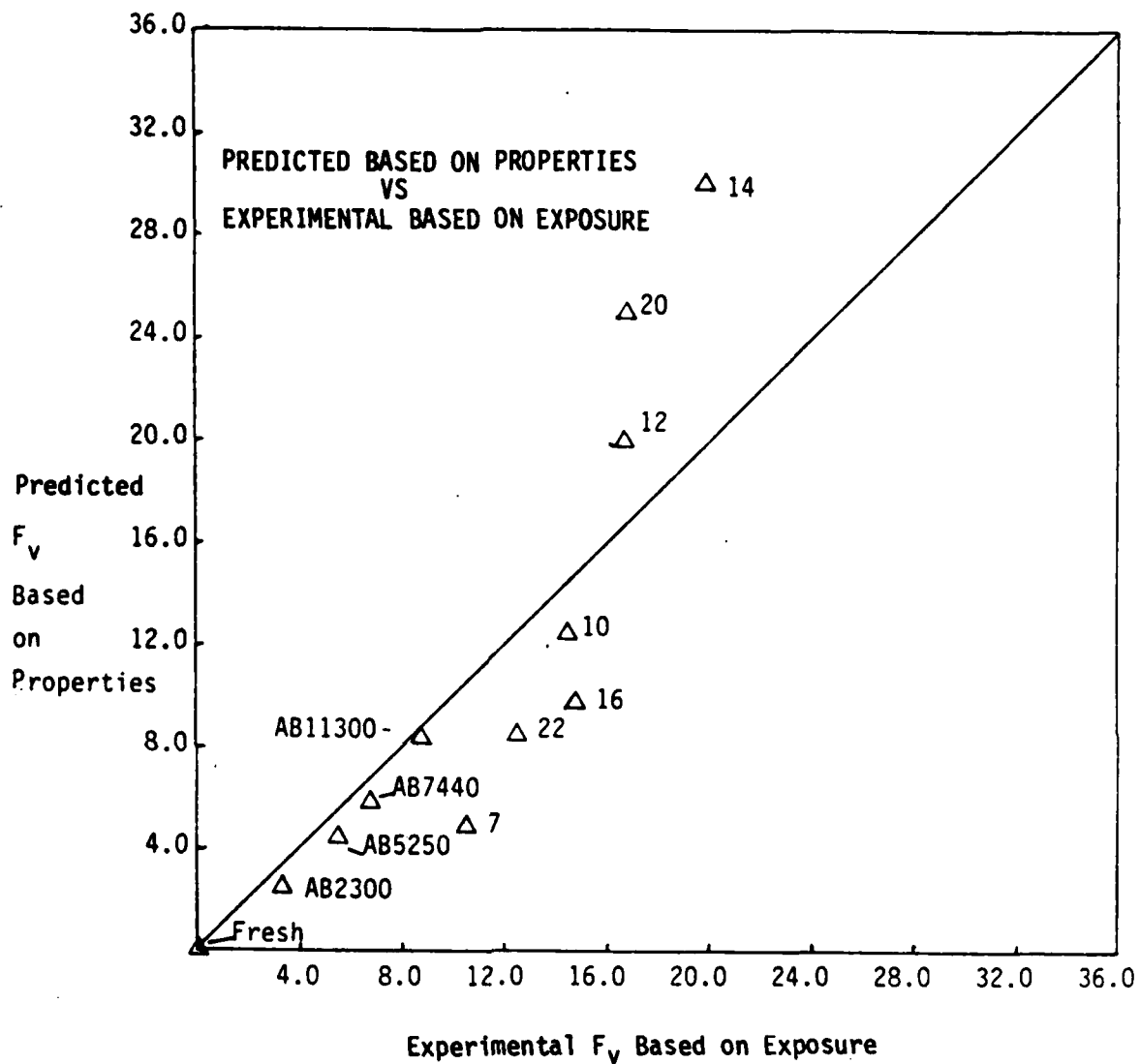

FIGURE 5.3 FRACTION EVAPORATED BY VOLUME--NO. 4 FUEL OIL

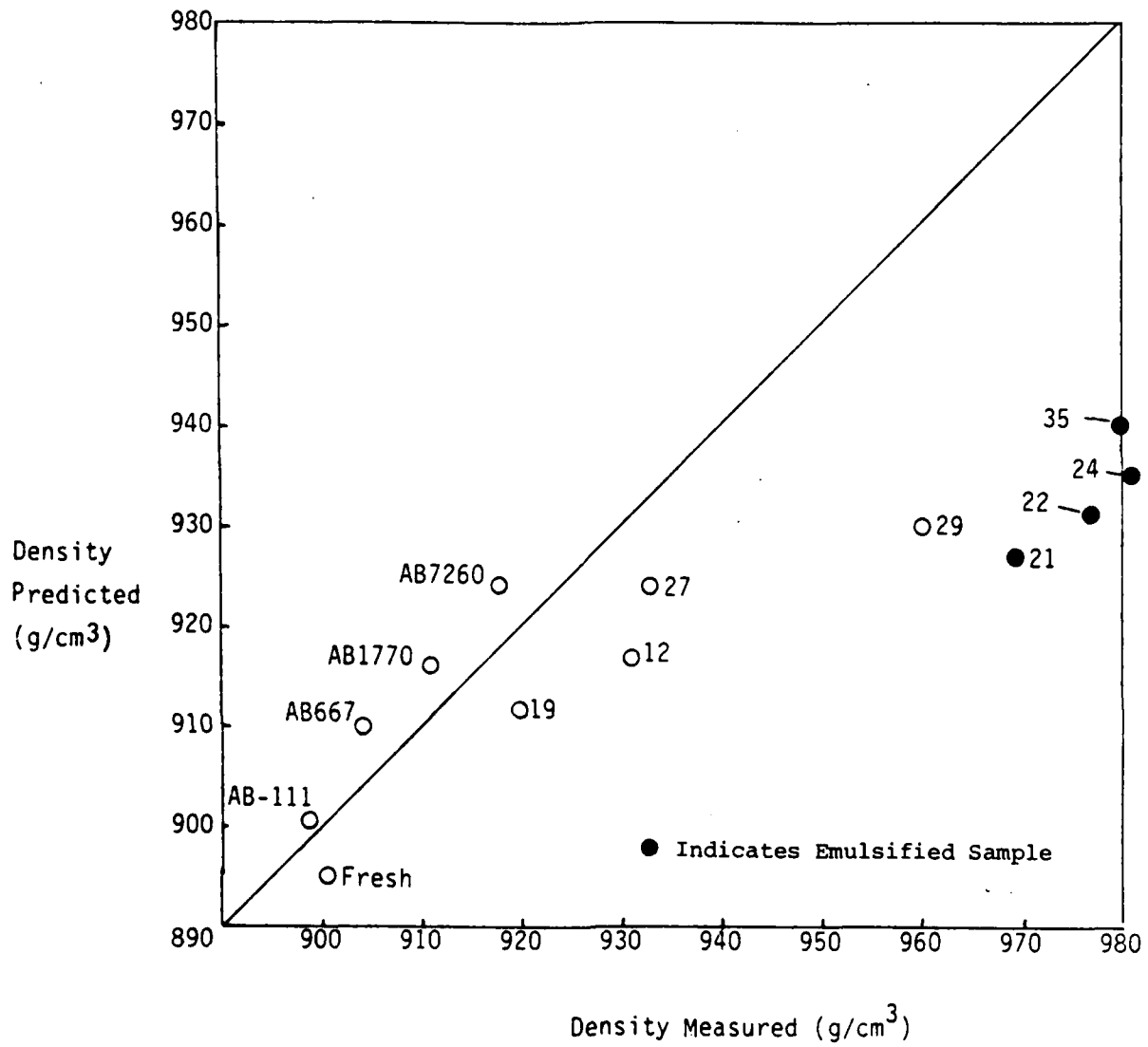

FIGURE 5.4 DENSITY--PRUDHOE BAY CRUDE

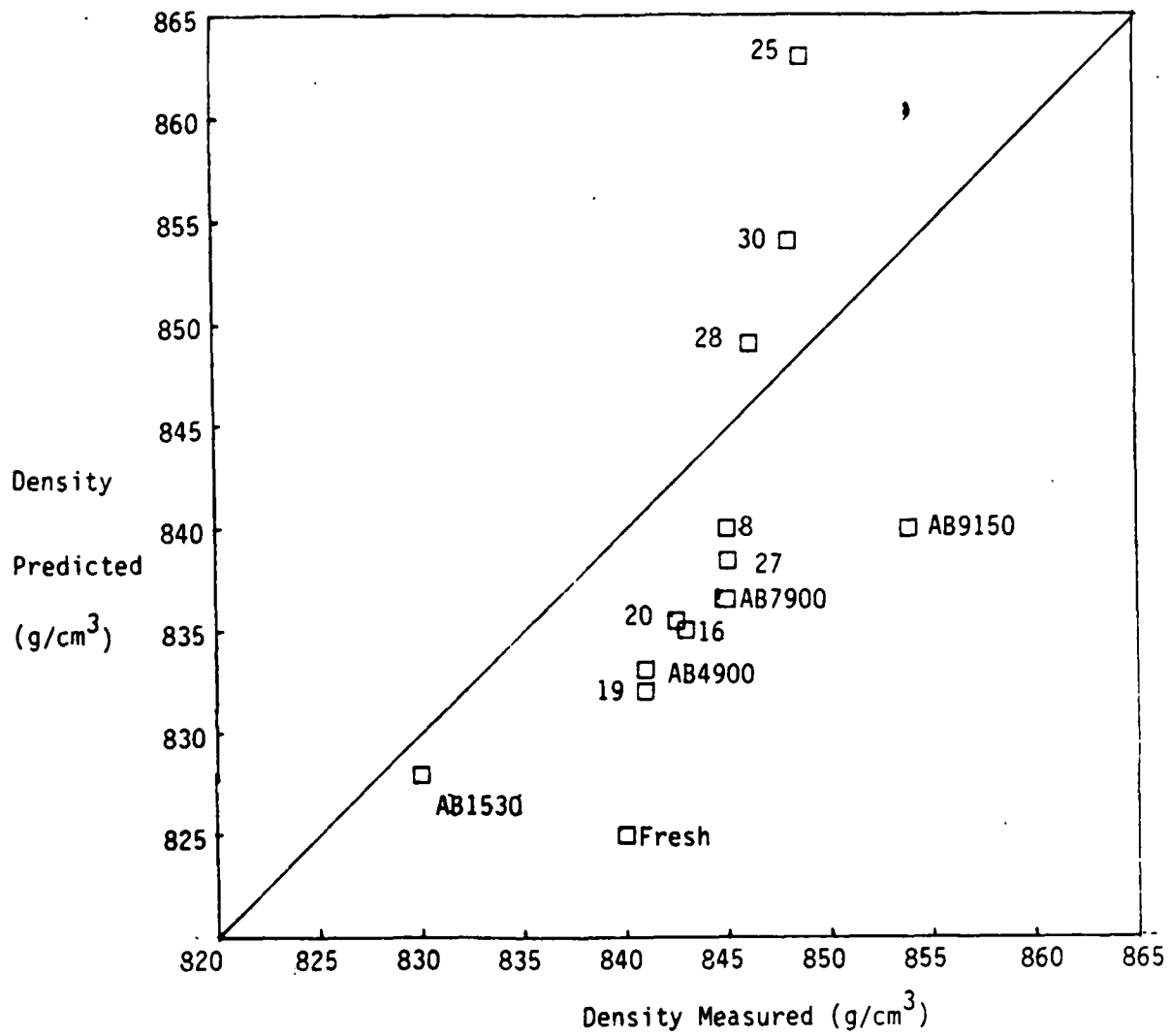

FIGURE 5.5 DENSITY--NO.2 HOME HEATING OIL

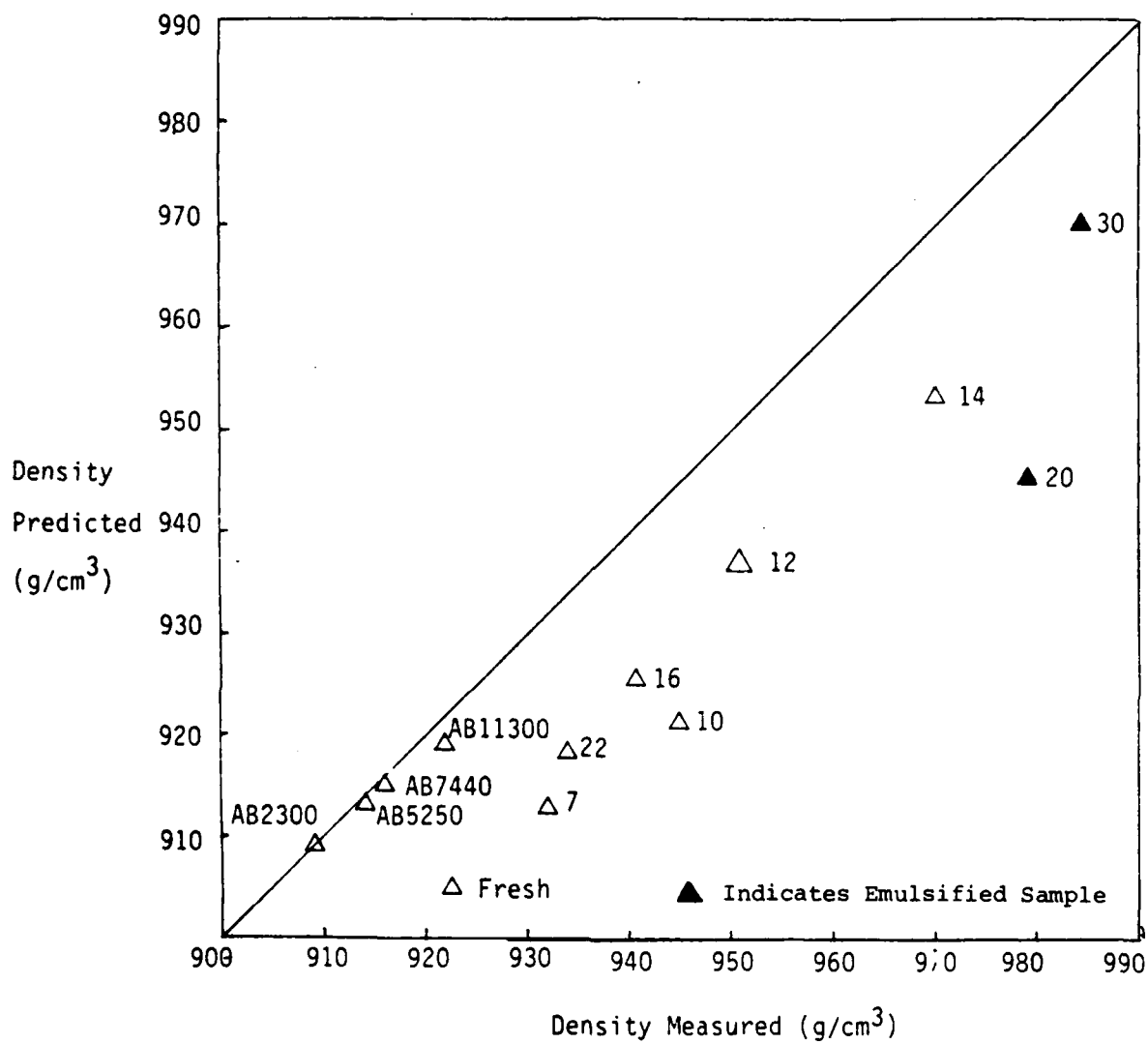

FIGURE 5.6 DENSITY--NO. 4 FUEL OIL

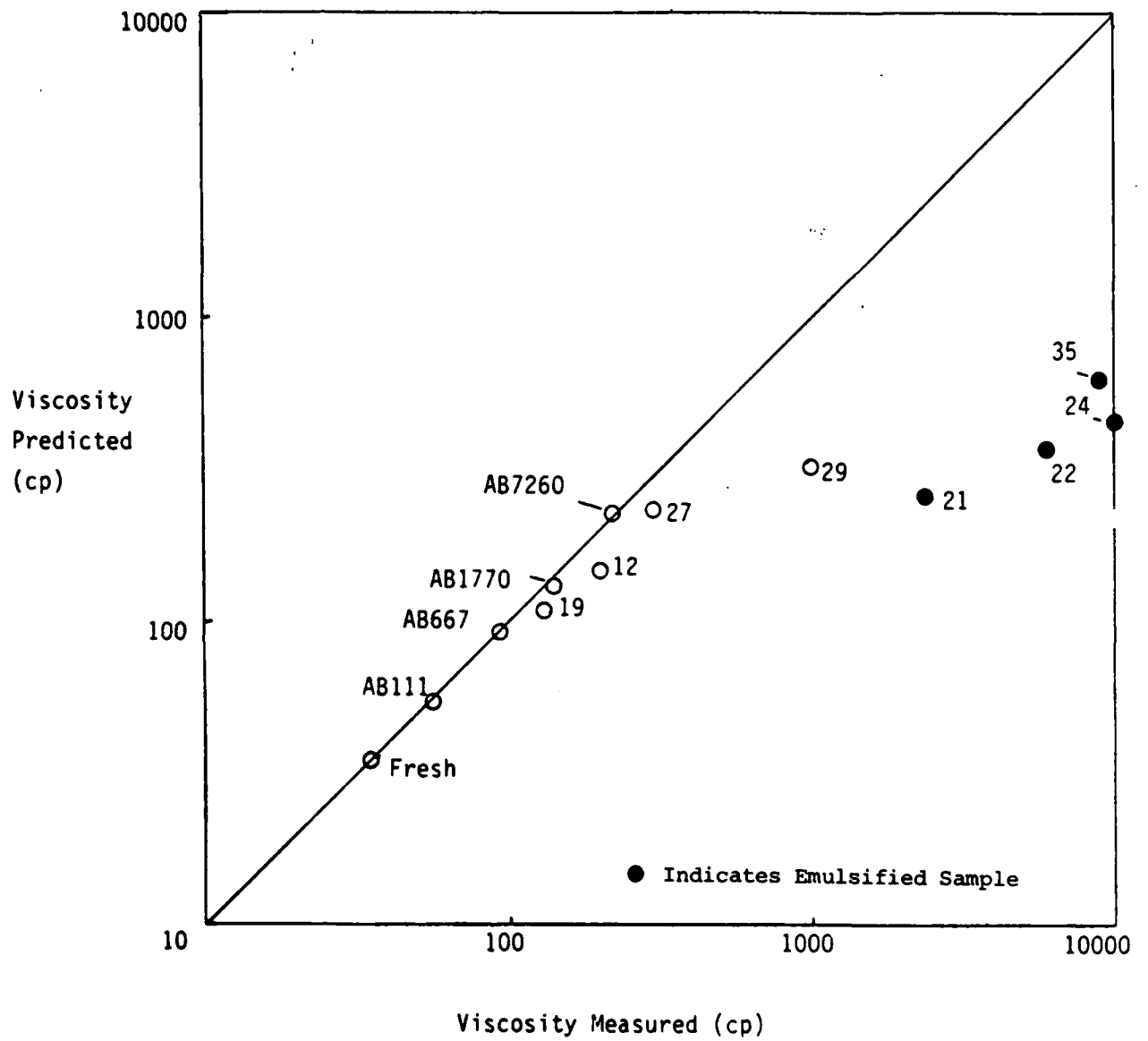

FIGURE 5.7 VISCOSITY--PRUDHOE BAY CRUDE

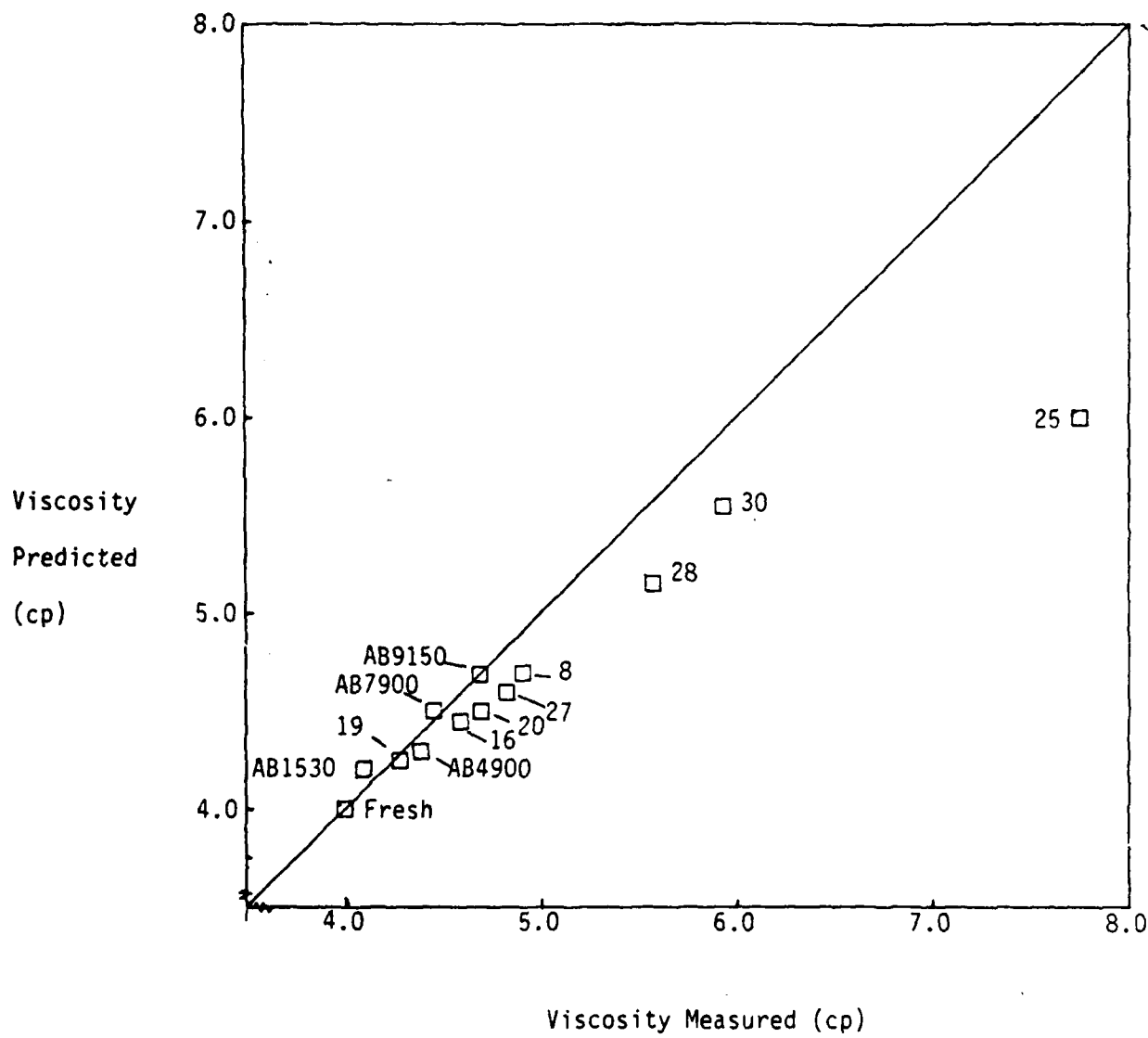

FIGURE 5.8 VISCOSITY--NO. 2 HOME HEATING OIL

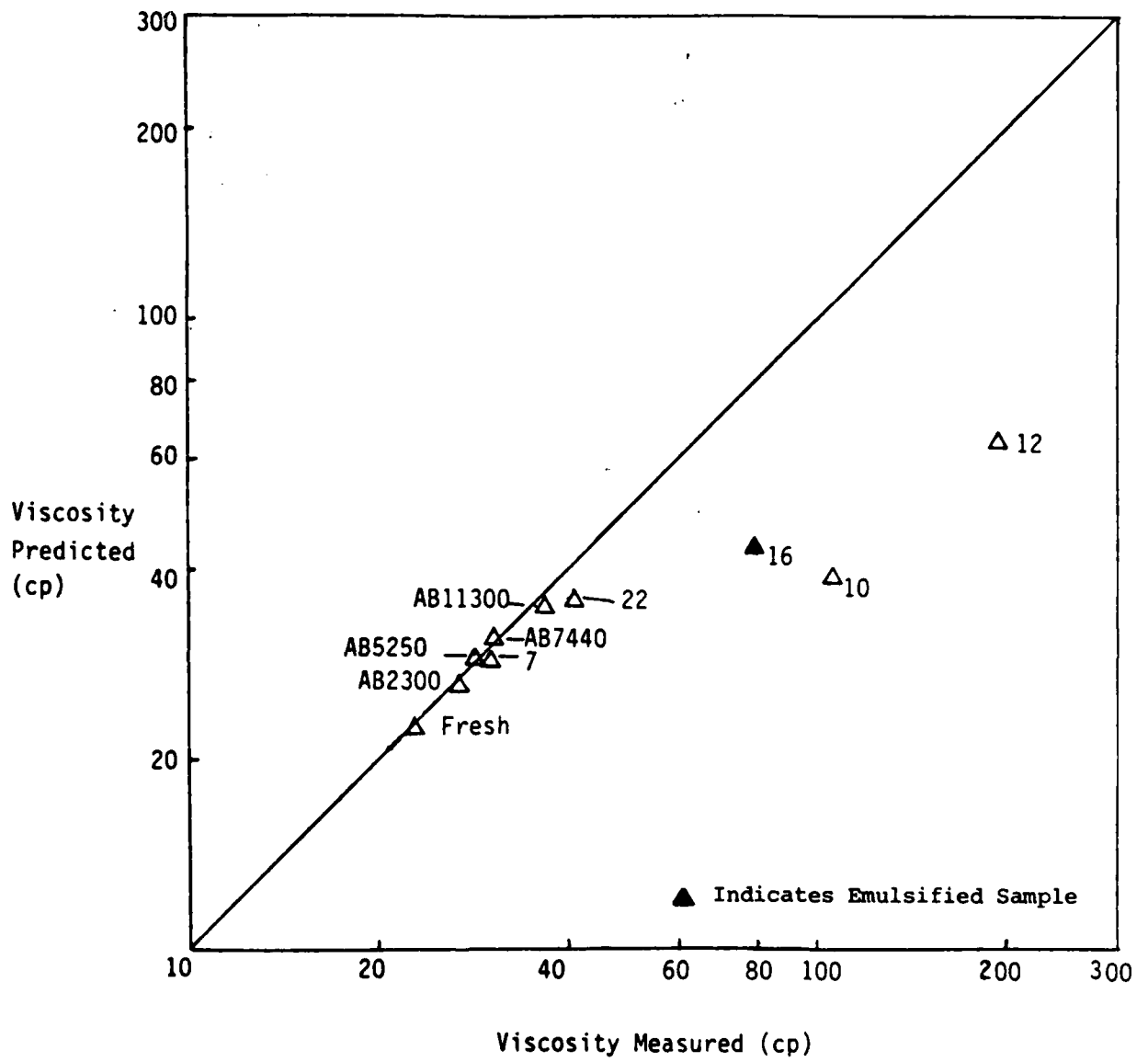

FIGURE 5.9 VISCOSITY--NO. 4 FUEL OIL

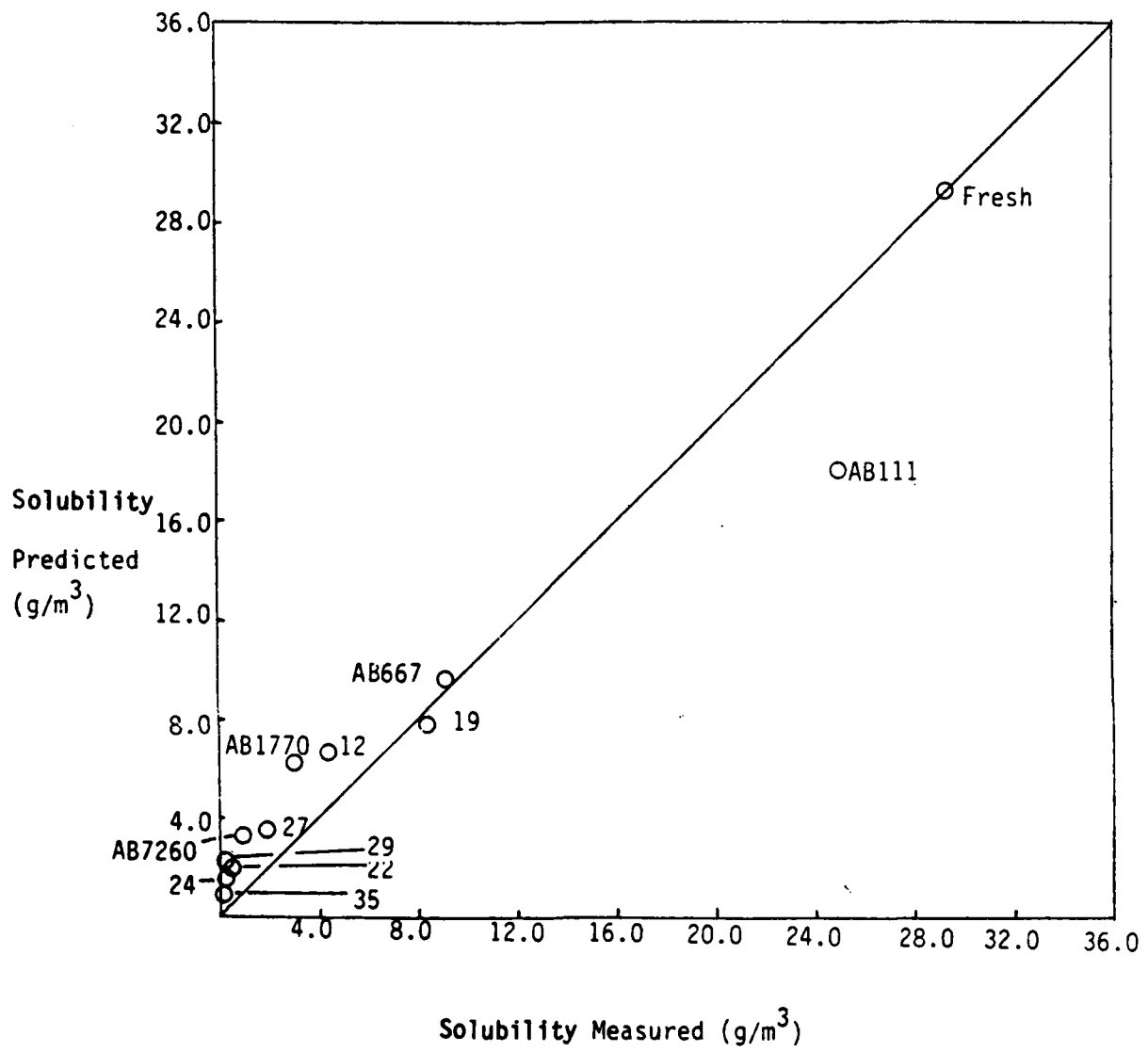

FIGURE 5.10 AQUEOUS SOLUBILITY--PRUDHOE BAY CRUDE

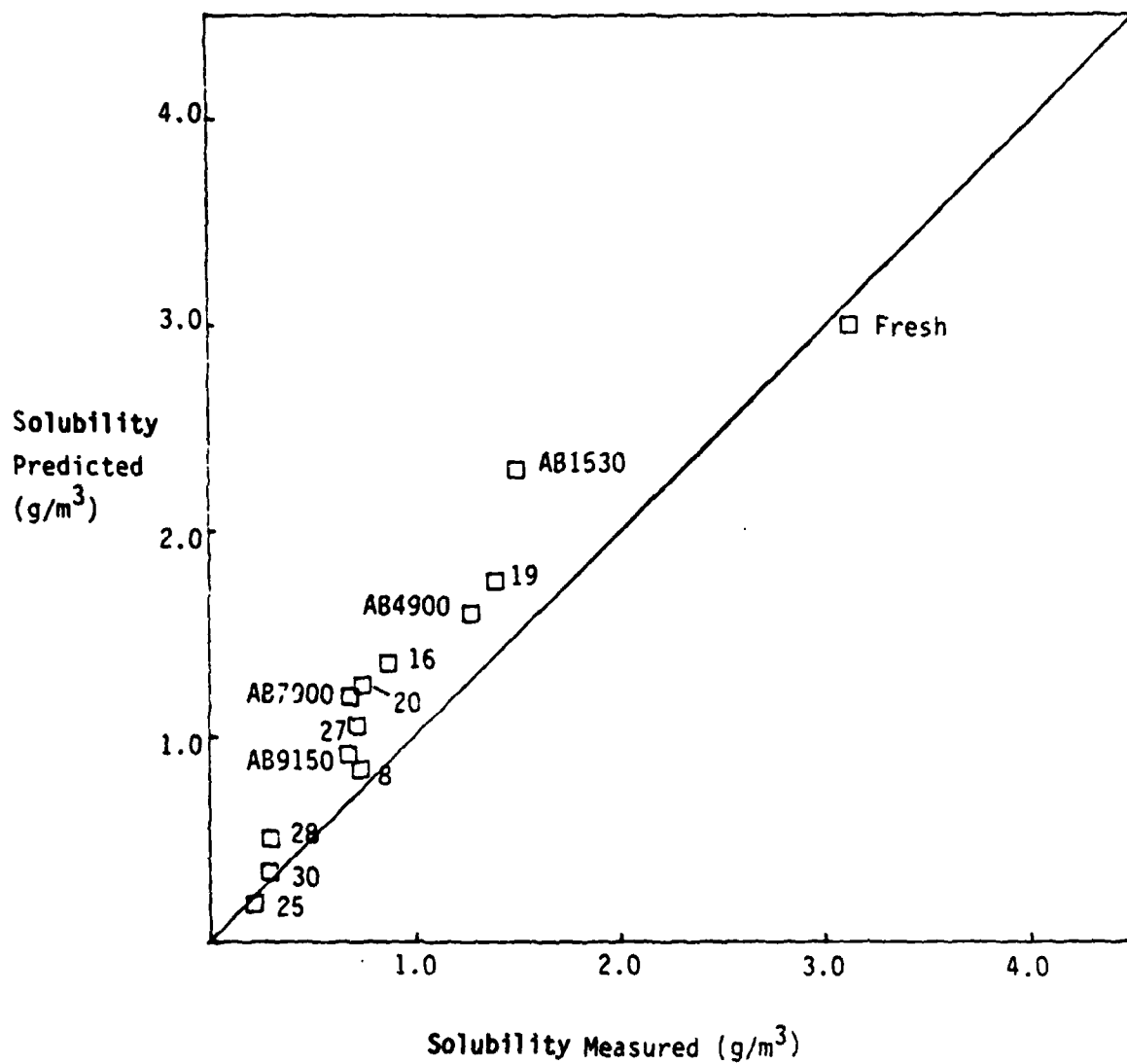

FIGURE 5.11 AQUEOUS SOLUBILITY--NO. 2 HOME HEATING OIL

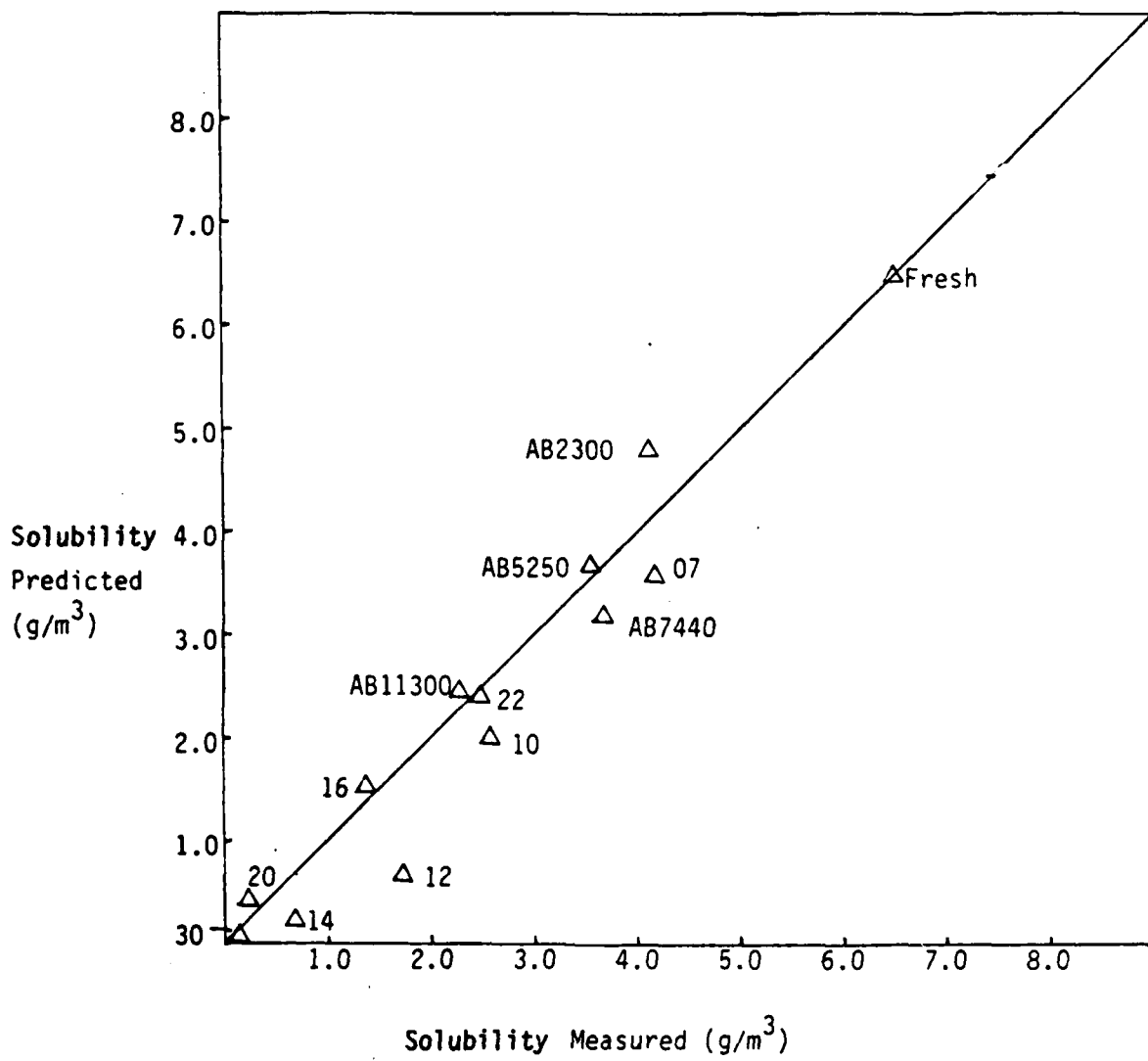

FIGURE 5.12 AQUEOUS SOLUBILITY--NO. 4 FUEL OIL

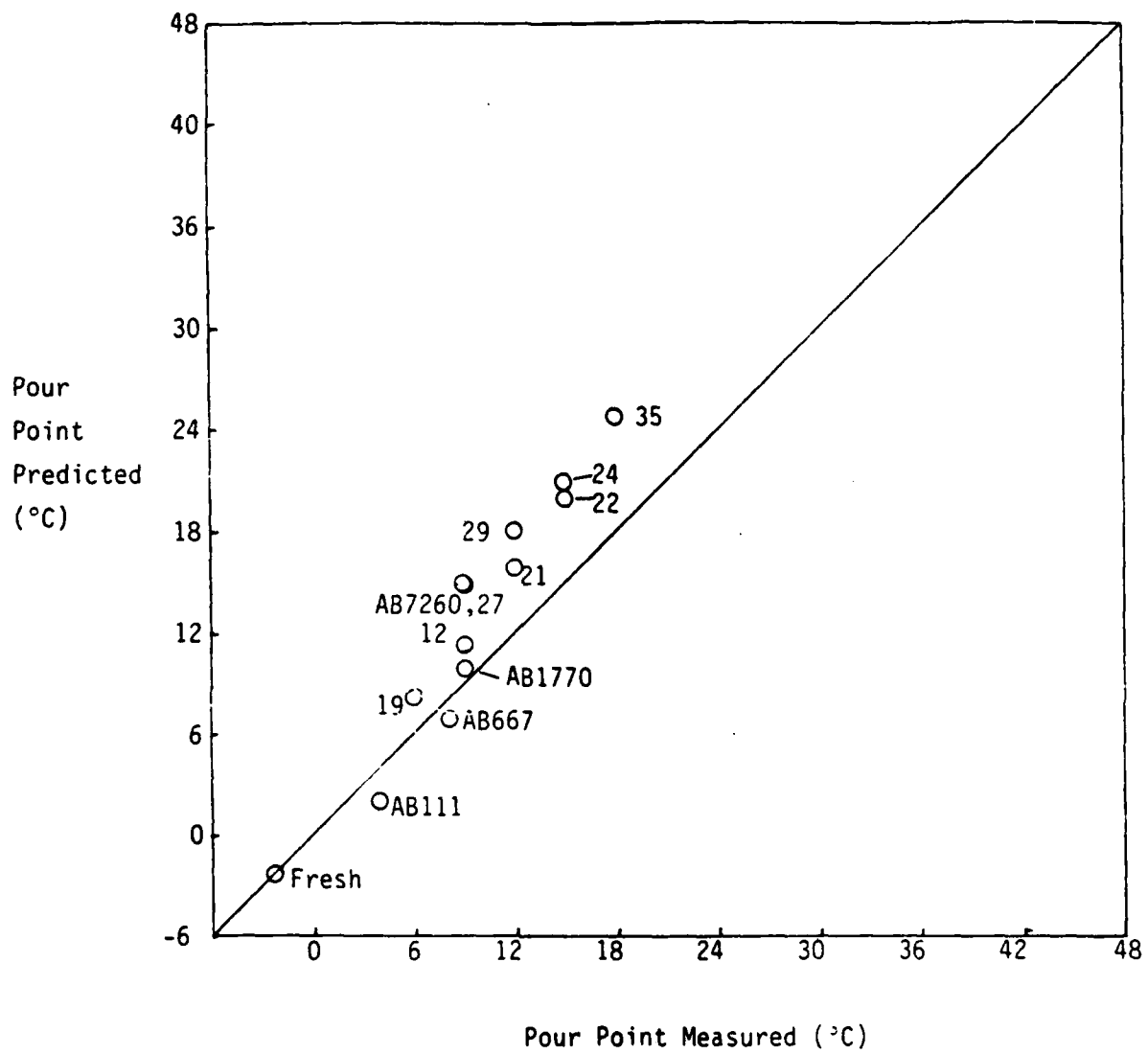

FIGURE 5.13 POUR POINT--PRUDHOE BAY CRUDE

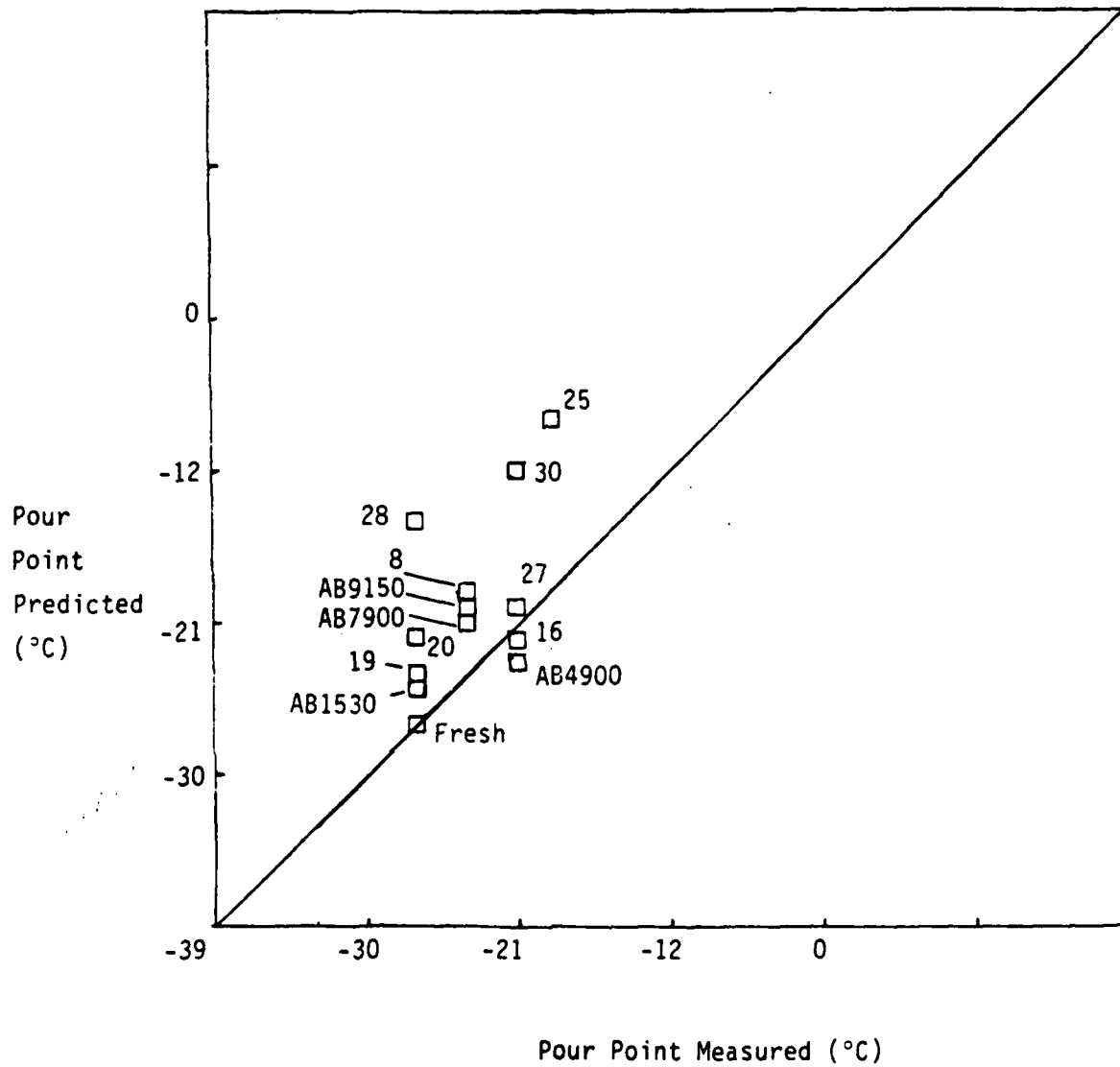

FIGURE 5.14 POUR POINT--NO. 2 HOME HEATING OIL

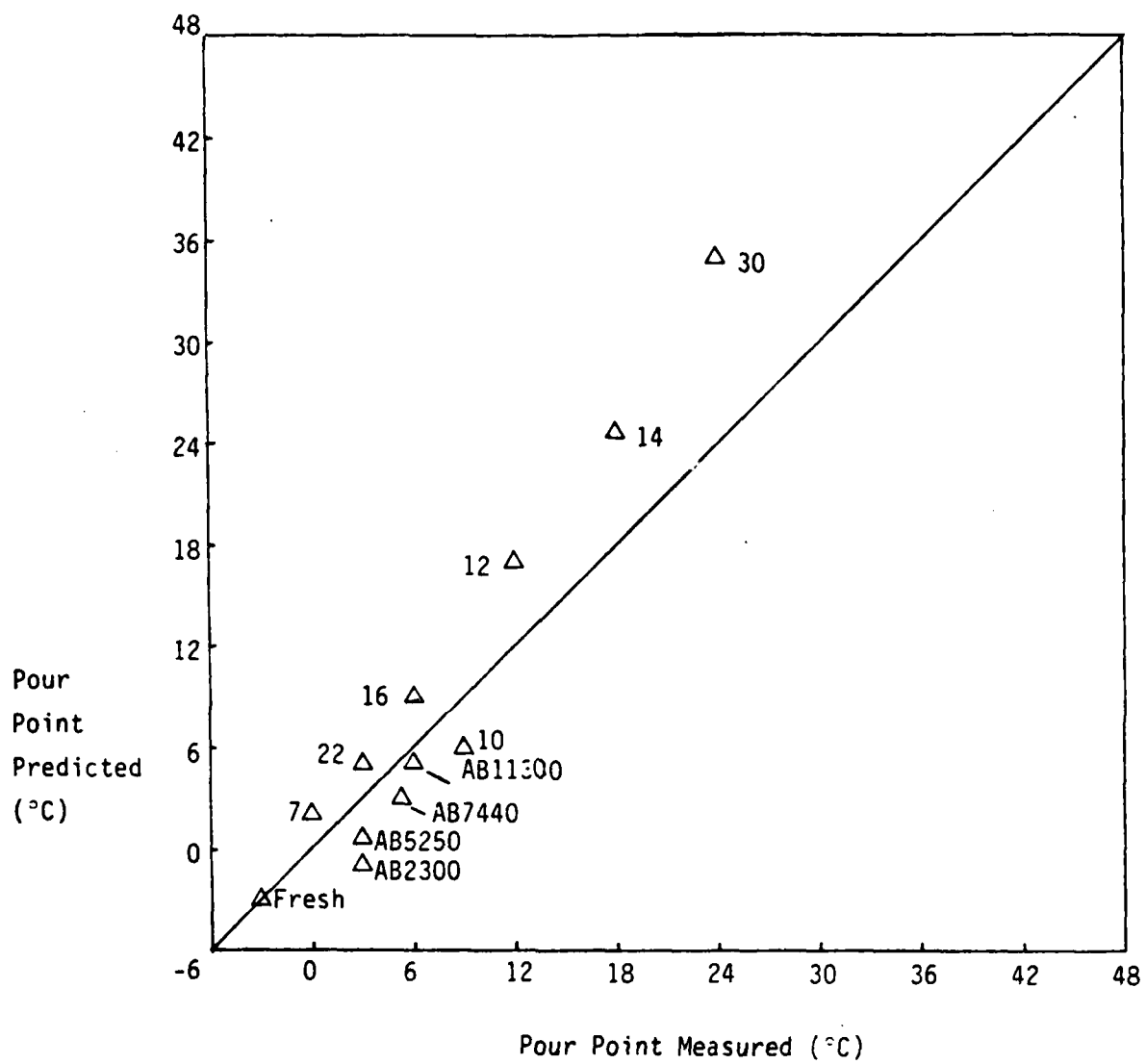

FIGURE 5.15 POUR POINT--NO. 4 FUEL OIL

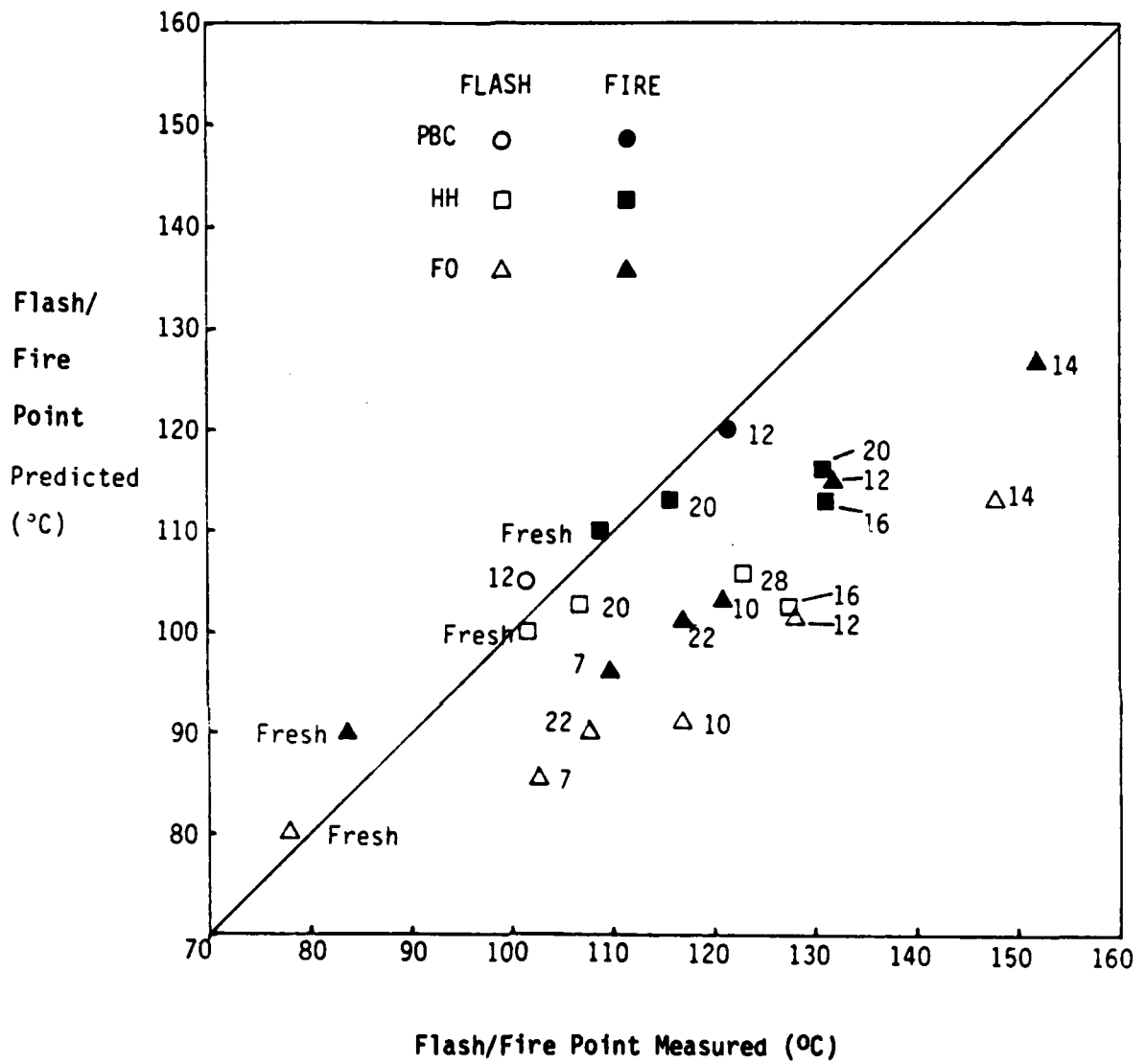

FIGURE 5.16 FLASH AND FIRE POINT

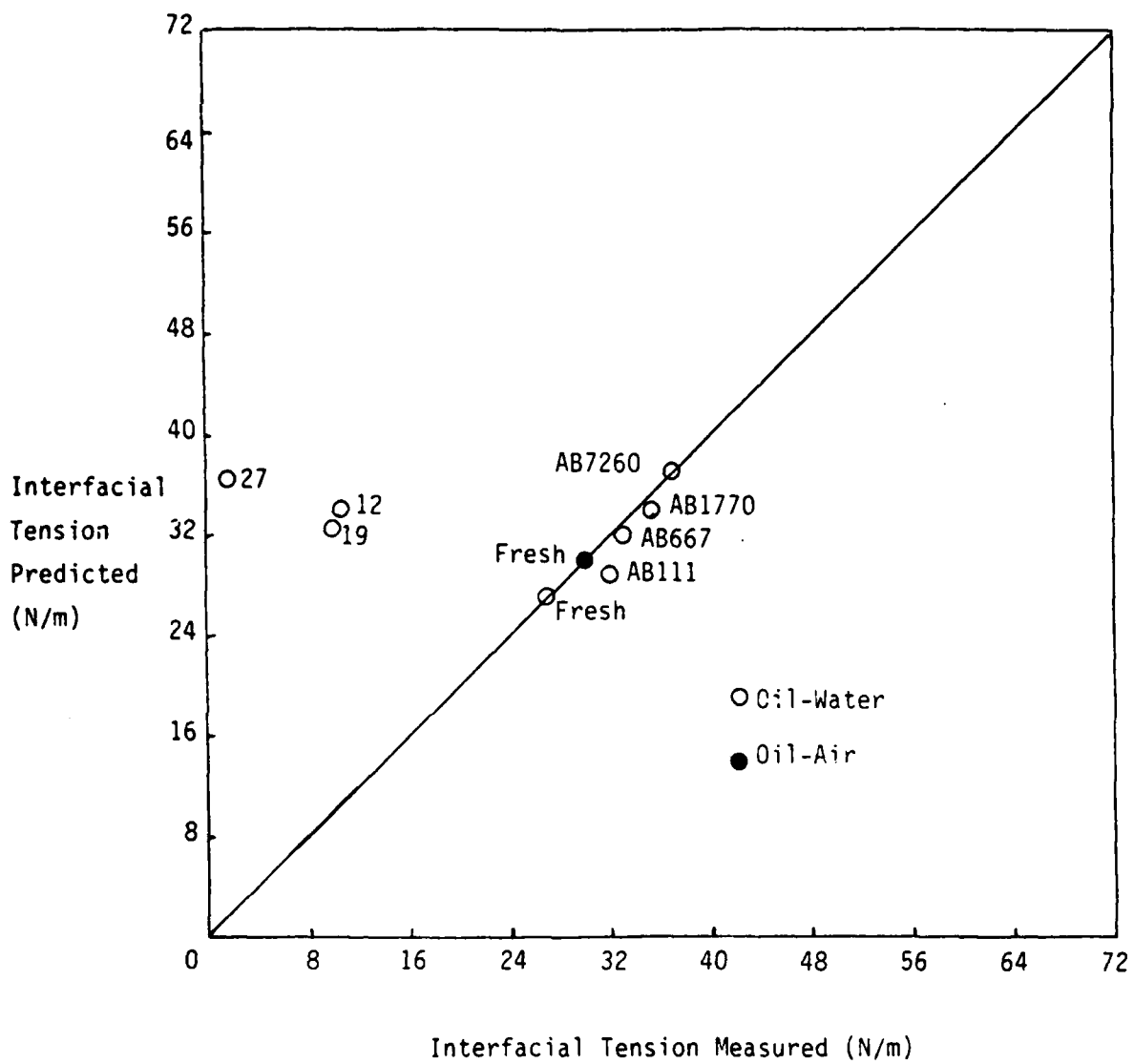

FIGURE 5.17 INTERFACIAL TENSION--PRUDHOE BAY CRUDE

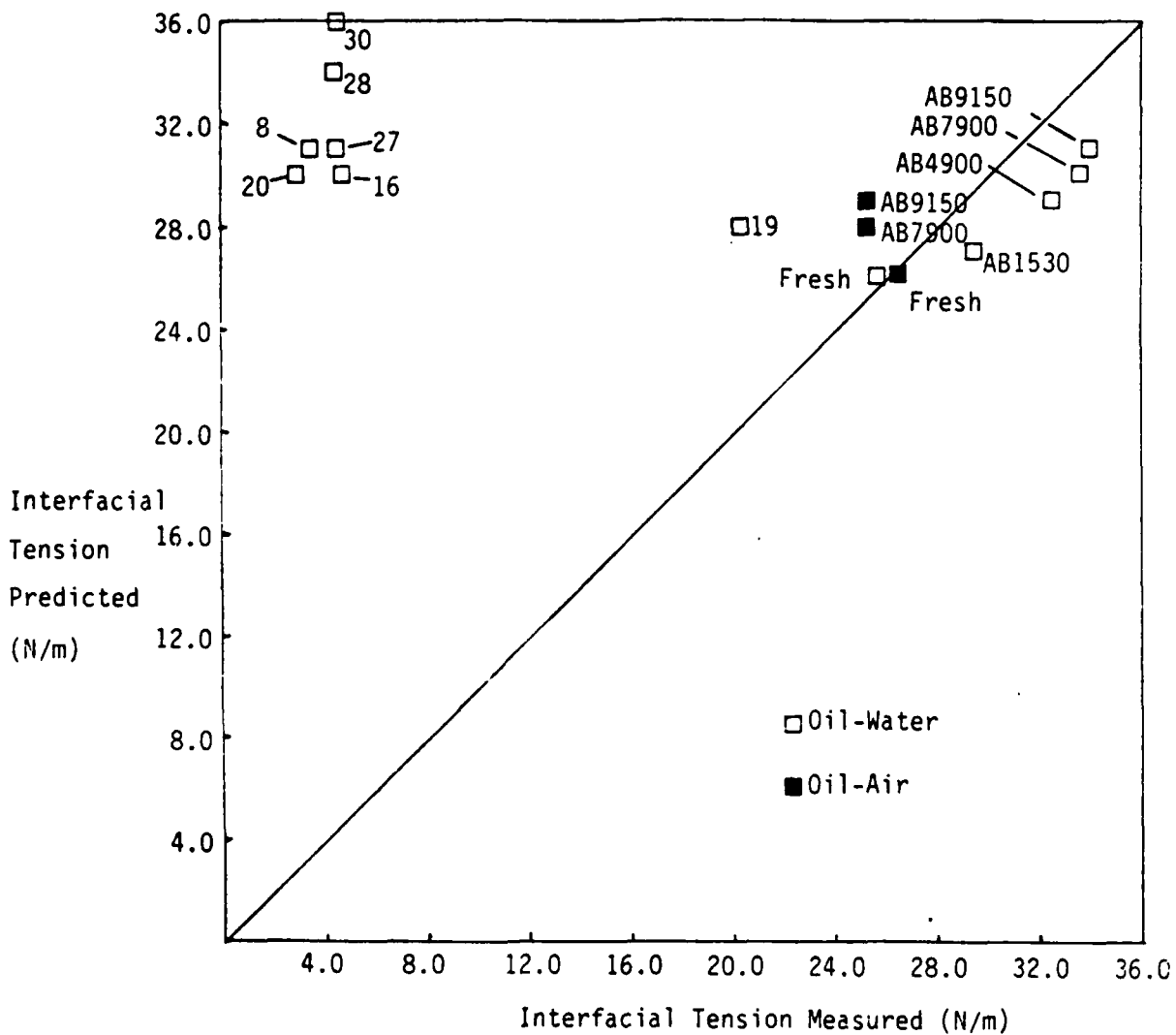

FIGURE 5.18 INTERFACIAL TENSION--NO. 2 HOME HEATING OIL

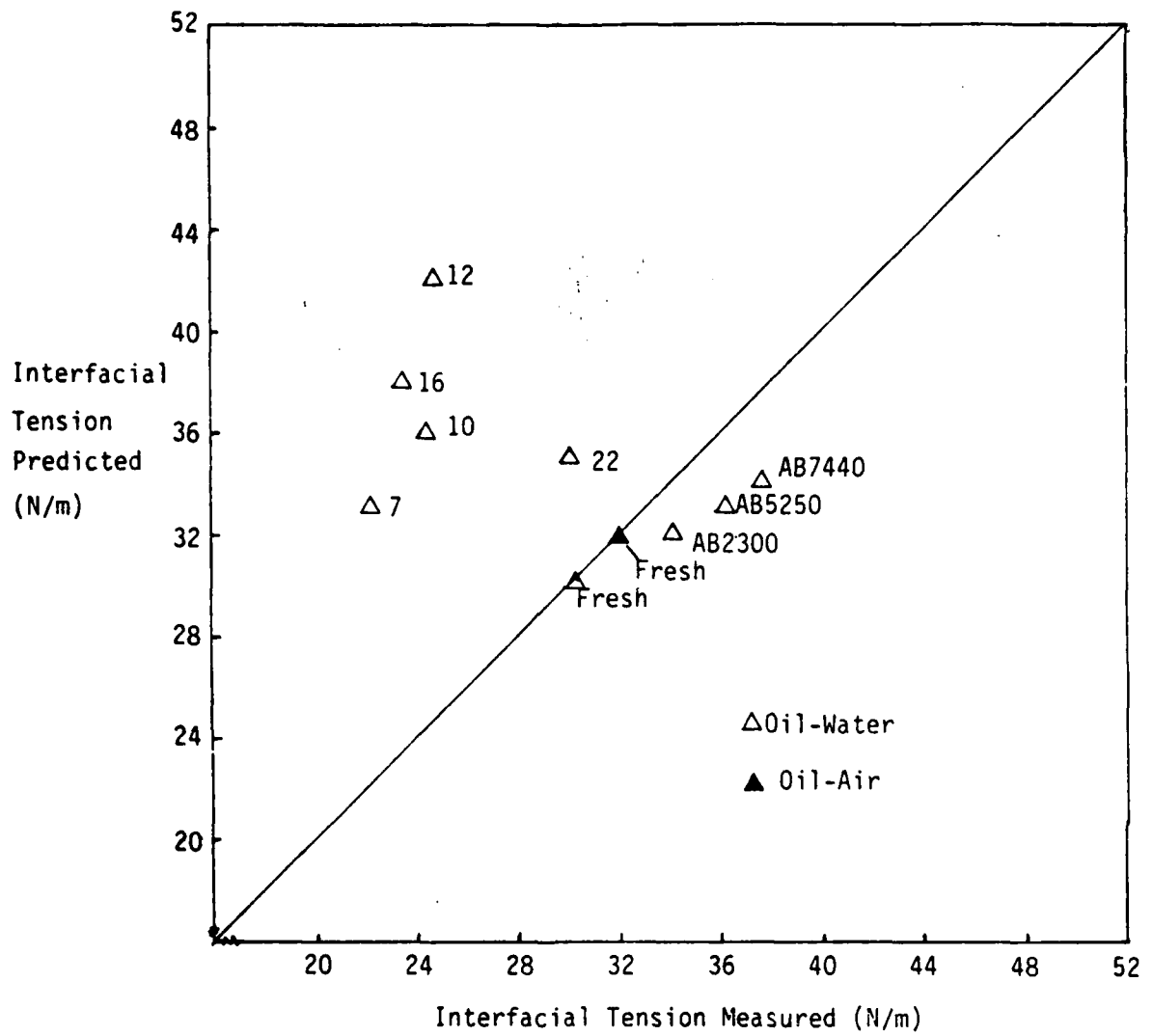

FIGURE 5.19 INTERFACIAL TENSION--NO. 4 FUEL OIL

The agreement between the predicted values and those measured as indicated in these figures was judged to be satisfactory in most cases. Prediction of the extent of evaporation is reasonably accurate considering the variability in environmental conditions and the uncertainty of the measured extent of evaporation. Density predictions were satisfactory with the exception of a few samples in which the discrepancy is attributed to formation of water-in-oil-emulsions which formed because the samples were exposed to rain. This phenomena is believed to cause the only major discrepancies in the viscosity predictions as well. Aqueous solubility, pour point, and flash and fire point estimation gave good results. Interfacial tensions were unpredictable. This is probably due to oxidation occurring in the environment which was not reproduced in the lab. Under the prolonged influence of sunlight and oxygen, it is likely that certain components of the oil (such as the asphaltenes) oxidize and form surface active compounds which reduce the interfacial tensions.

In general, the model provides a satisfactory predictive capability. The accuracy could be improved by selection of better equations and incorporation of more experimental data; but the significant advance in this work has been to establish for the first time the predictive framework and obtain reasonable parameter values.

6.0 CONCLUSIONS

An oil spill model has been developed, described, and provided to the Coast Guard R&D Center, Groton, CT. The model as originally developed includes calculation of rate of spreading, drift, evaporation, dispersion and water-in-oil emulsion formation. It also calculates the oil physical properties (density, viscosity, pour point, aqueous solubility, flash point, fire point, and interfacial tension) as a function of these weathering processes.

The focus of this study was to develop and calibrate a simplified version of this model which predicts volume fraction evaporated and physical properties based on evaporation alone for three types of oil under arctic conditions. The simplified evaporation model was calibrated using data obtained in simulated weathering (air-bubbling evaporation) experiments in the laboratory. The accuracy of the model was then judged by comparing the predicted values to experimental data obtained from outdoor weathering experiments at the R&D Center during the winters of 1979/80 and 1980/81. The results indicate that the model predicts oil density, viscosity, pour point, and aqueous solubility with a reasonable degree of accuracy. Attempts to predict flash and fire points, and interfacial tensions were not satisfactory. In view of this, the simplified model represents a significant contribution to predicting oil behavior and properties under arctic marine environmental conditions.

REFERENCES

- Huang, J.C. and Monastero, F.C., 1980. Review of the State of the Art of Oil Spill Simulation Models, unpublished report to American Petroleum Institute.
- Jordan, R.E. and Payne, J.R., 1980. "Fate and Weathering of Petroleum Spills in the Marine Environment," Ann Arbor Science Publishers, Inc., Ann Arbor.
- Kirstein, B. and Payne, J.R., 1982. Private Communication, SAI, Ltd.
- Mackay, D. and S. Paterson, 1978. "Oil Spill Modelling," Proceedings of a Workshop held in Toronto, Canada, Pub. No. EE-12, Institute for Environmental Studies, University of Toronto.
- Mackay, D., Buist, I., Mascarenhas, R., and Paterson, S., 1979. "Oil Spill Processes and Models," Environment Canada Environmental Protection Service, Publication EE-8.
- Mackay, D. and Hossain, K., 1982. "Interfacial Tensions of Oil, Water, Chemical Dispersant Systems," C.J. Ch.E.
- Mackay, D. and Matsugu, R., 1973. "Evaporation Rates of Liquid Hydrocarbon Spills on Land and Water," J. Chem. Eng., Vol. 51.
- Mackay, D. and Paterson, S., 1980. "A Mathematical Model of Oil Spill Behaviour," Report prepared for Environmental Emergencies Branch, Environmental Protection Service, Publication EE-7.
- Mackay, D., Paterson, S. and Nadeau, S., 1980. "Calculation of the Evaporative Rate of Volatile Liquids," Proceeding from the 1980 National Conference on Control of Hazardous Material Spills.
- Mackay, D. and Stiver, W., "Evaporation of Crude Oils" (in preparation).
- Mackay, D. and Stiver, W., 1982. "Artificial Weathering of Crude Oils," Spill Technology Newsletter, Vol. 7.
- Mackay, D. and Zagorski, W., 1982. "Studies of Water-in-Oil Emulsions," EE-34, Environmental Emergency Branch of Environment Canada.
- Stiver, W., 1982. "Studies of Crude Oil Evaporation," B.A.Sc. Thesis, University of Toronto.
- Tebeau, P. A., Meehan, T.M., and Myers, J. C., 1982. "A Laboratory Study on Oil Weathering Under Arctic Conditions," U. S. Coast Guard R&D Center, Groton, CT.

APPENDIX A
OIL SPILL BEHAVIOR MODEL

INTRODUCTION

This Appendix gives a brief description of the model and instructions for input data. The program could be modified to become interactive by insertion of suitable statements.

The oil parameters used here are purely illustrative and do not reflect the properties of a given oil.

The input data are grouped into:

- (a) Computing parameters
- (b) Spill quantities
- (c) Environmental conditions
- (d) Oil properties
- (e) Process constants

(a) Computing Parameters

The following quantities must be defined:

- DTIM - time increment (usually 100 s)
- TCOMP - total time to be computed (e.g., 24 hours)
- POFH - print out frequency in hours (e.g., every 0.1 hours)

(b) Spill Quantities

- VOLTS - total volume spilled in m³ (eg. 100)
- TIMSP - duration of spill in seconds. This should be a multiple of DTIM. For an instantaneous spill set TIMSP to DTIM.
- TTK - initial oil slick thickness (m) usually set at 0.02 m (2.0 cm)
- TTN - thickness of sheen (m) usually 0.000005 m (5 x 10⁻⁶ m)

(c) Environmental Conditions

- TC - temperature °C (eg. 15°C). Note that °F is printed out also.
- WSKH - windspeed in km/h (eg. 20 km/h). Note that speeds in m/s and knots are also printed out.
- FDR - oil drift factor (usually 0.035 or 3.5% of wind speed)

(d) Oil Properties

Note that all values must be inserted at 25°C. A correction is then made to the ambient temperature for density, viscosity and vapor pressure.

FMAX - maximum fraction evaporated (usually 0.4 but possibly lower)

ST - oil-water interfacial tension (usually 24 dynes/cm)

DEN25 - fresh oil density at 25°C (approximately 850 kg/m³)

VIS25 - fresh oil viscosity at 25°C (approximately 10 cPoise)

SOLO - fresh oil solubility (approximately 30 g/m³)

SENT, VIST - constants relating density and viscosity to temperature

DENK, VISK, SOLK - constants relating the change in density, viscosity and solubility to weathering. Typical values are 100, 4.0 and 12 respectively. The values of density viscosity and solubility (DENX, VISX, SOLX) at 10% weathering are calculated and printed out as a check.

(e) Process Constants

Evaporation

None are inputted but CE1, the evaporation mass transfer coefficient is calculated from wind speed. It is generally about 0.005 to 0.01 m/s. CE2 and CE3 are A and B respectively taken from the distillation curves for each oil (See Figure 4.4).

Dispersion

Three constants are inserted, CD1, CD2, and CD3 with values 0.00005, 2.0 and 1.0 respectively.

Emulsion Formation

Three constants are inserted, CM1 with value of 0.65, CM2 with value of 2×10^{-6} , and CM3 with value of 0.6 for PBC, 0.25 for HH, and 0.7 for FO.

Spreading

Four constants are inserted, CS1, CS2, CS3, and CS4 with values 1.0, 150, 5.0, and 8.0 respectively.

Note

In some cases, the values of these constants are oil dependent.

Shut-Off Factors

Five factors are read in with a value of 1.0 if the processes of evaporation, disperison, emulsion formation, spreading, and drifting are to proceed as normal. A value of zero stops the process and thus permits the impact of that process on overall spill behavior to be assessed.

COMPUTING PROCEDURE

- 1 - the program initializes a number of variables then proceeds to calculate the initial disposition of the slick and the oil properties.
- 2 - a print-out is then made of the spill conditions
- 3 - the oil spill behavior is then calculated as follows for the thick slick and the sheen
- 4 - time change is calculated
- 5 - evaporation amounts and rates are calculated
- 6 - dispersion amounts and rates are calculated
- 7 - emulsion formation amounts and viscosity are calculated
- 8 - spreading is calculated
- 9 - the new oil volumes, areas, composition and properties are calculated, any "new" spilled oil being added
- 10 - the slick position and shape is calculated
- 11 - the condition of the slick is then printed out if requested
- 12 - the program then returns to step 4, checking to determine if the program should stop.

8-CBR IC * WARREN STIVER *

CIL SPILL MODEL
PLOWDE BAY CRUDE

```

C SET PARAMETER VALUES
C SET COMPUTING CONDITIONS
1 C TIME INCREMENT IN SECONDS - DTIN
2 C DTIN=130.
3 C TOTAL TIME COMPUTED IN HOURS - TCOMP
4 C TCOMP = 25.0
5 C NITT=TCOMP*3600/CTIM
6 C PRINT OUT FREQUENCY IN HOURS
7 C PDPH = 4.0
8 C AL#PDPH*3600/CTIM
9 C ALT=0.0
10 C LOOP=NLP
C SET SPILL CONDITIONS
C TOTAL VOLUME SPILLED - VOLTS (M3)
11 C VOLTS=100
12 C DURATION OF SPILL IN SECONDS (MIN IS ONE INCREMENT) - TIMSP
13 C TIMSP=100.0
14 C TIMHP=TIMSP/3600.
15 C TIM=0.0
16 C DVCL=VOLTS/TIMSP
17 C VI=VOL*DTIN
18 C INITIAL THICK SLICK THICKNESS - TTK (M)
19 C TTK=0.02
20 C SHEEN THICKNESS - TTA (M)
21 C TTA=0.000305
22 C ZDL=0.0
23 C ZDD=0.0
24 C VRAT=0.0
C SET ENVIRONMENTAL CONDITIONS
C TEMPERATURE - TC (DEGREES C)
25 C TC = 2.
26 C TK=TC+273.
27 C TF=32.0+1.8*TC
28 C WINDSPEED - WSKM (KM/HR)
29 C WSKM=20
30 C WSKMS=WSKM/3.6
31 C WSKN=WSMS*1.042
32 C DRIFT FACTOR - FCR
33 C FCR=0.035
34 C VDR=FDR*WSMS
35 C THETA = 0.
C SET CIL PROPERTIES
36 C MOLAR VOLUME - VMOL (M3/MOL)
37 C MAX FRACTION EVAPORATED - FMAX
38 C FMAX = 3.035 - 10.6*(1.0/295. - 1.0/TK)
39 C BRP = 6.3 - ALG(1.0 - 0.0005*(TF-252.))
40 C FTK=0.0
41 C FTK=0.0
42 C F=0.000082
43 C CIL WATER INTERFACIAL TENSION - ST (DYNES/CM)
44 C ST = 27.0
45 C STN=ST
46 C CIL DENSITY - DENS (KG/M3), WEATHERING CONSTANT - DENK
47 C DEN25 = 810.
48 C DENT= 0.0005
49 C DENC = DEN25 * (1 - DENT*(TC-25))
50 C DENK = 0.15
51 C CIL VISCOSITY - VISC (CP/DISE), WEATHERING CONSTANT - VISK
52 C VISC25 = 22.5
53 C VIST= 5000.
54 C VISK=10.5
55 C VISO= VISC25 * EXP(VIST*(1.0/TK - 1.0/295.))
56 C OIL SOLUBILITY - SOLC (G/M3), WEATHERING CONSTANT - SOLK
57 C SOLC = 29.2
58 C SOLK = 12.0
59 C DENX = DENC * (1. + DENK * 0.1)
60 C VISK = VISC * EXP(VISK*0.1)
61 C SOLX = SOLC * EXP(- SOLK * 0.1)
C EVAPORATION CONSTANTS
62 C CE1=0.00047*(WSKM)*0.78
63 C CE2 = 439.
64 C CE3 = 804.
65 C VTKE=0.0
66 C VTNE=0.0
67 C VTE=C.C
C DISPERSION CONSTANTS
68 C CD1=0.00005
69 C CD2=2.0
70 C CD3=1.0
71 C VTC=0.0
72 C VTD=0.0
73 C VTD=C.C
C PULSATION CONSTANTS
74 C CM1=0.05
75 C CM2 = 2.0E-06
76 C CM3 = 0.6
77 C Fe=0.0
78 C CF=0.0
C SPREADING CONSTANTS
79 C CS1=1.0
80 C CS2=15.0
81 C CS3=8.0
82 C CS4=8.0

```

```

C
VOLTS IS TOTAL VOLUME SPILLED (CUBIC METERS)
VSPL IS VOLUME SPILLED TO GIVEN TIME (CUBIC METERS)
TIM, TIMP, TIME ARE TIME (SECONDS, MINUTES, HOURS, DAYS)
DTIM IS TIME INCREMENT (SECONDS)
TIMP IS SPILL DURATION (SECONDS) (MUST EXCEED TIM)
DVOL IS SPILL VOLUME INCREMENT
FMAX IS MAXIMUM FRACTION OF THE OIL WHICH CAN EVAPORATE
WSKM, WSP3 AND WSKN ARE WIND SPEEDS IN KM/H, M/S AND KNOTS
FOR IS DRIFT FACTOR
TTN, TTK, TTD ARE ARE THIN, THICK AND AVERAGE SPILL THICKNESSES
ATN, ATK, ATC ARE THIN, THICK, AND TOTAL SPILL AREAS
(SQUARE METERS)
VTN, VTK, VTC ARE THIN, THICK AND TOTAL SPILL VOLUMES
(CUBIC METERS)
PTN, PTK AND PT ARE THIN, THICK AND TOTAL FRACTIONS EVAPORATED
ST, STK, AND STK ARE INITIAL, AND THIN AND THICK SLICK INTERFACIAL
TENSIONS
DENS, VISC AND SOLU ARE INITIAL DENSITY, VISCOSITY, AND SOLUBILITY
OF THE OIL
CENT, VIST, VPRT ARE CONSTANTS RELATING DENSITY, VISCOSITY AND
VAPOR PRESSURE TO TEMPERATURE
DENS2, VISC2, VPRT2 ARE FRESH OIL DENSITY, VISCOSITY AND
VAPOR PRESSURE AT 23 DEGREES C
DENS3, VISC3, SOLU3 ARE VALUES OF DENSITY, VISCOSITY AND
VAPOR PRESSURE AT ICK WEATHERING
INITIAL RAT INDICATES RATES OF PROCESSES
ZL, ZB ARE LENGTH AND BIRTH OF SLICK
ZDL IS DRIFT LENGTH OF THE SPILL SLICE POINT
ZDD IS DRIFT LENGTH FROM LAST SPILL POINT
TEMP IS EXPOSURE TIME (SECONDS)

INITIAL D MEANS DELTA CR DIFFERENCE
FINAL E INDICATES EVAPORATION
FINAL D INDICATES DISPERSION
FINAL P INDICATES EMULSION
FINAL S INDICATES SPREADING
FINAL W INDICATES DRIFT

C
SHUT OFF FACTORS
71 SOFF=1.0
72 SOFFD=1.0
73 SOFFM=1.0
74 SOFFS=1.0
75 SOFFW=1.0

C
SHUT OFF PROCESSES
76 FMAX=FMAX*SOFF
77 CEI=SOFF*CEI
78 CD1=SOFF*CD1
79 CD2=SOFF*CD2
80 CS1=SOFF*CS1
81 CS2=SOFF*CS2
82 FDR=SOFF*FDR

C
INITIAL CONDITIONS
C
CALCULATION OF INITIAL DISPOSITION OF OIL SLICK
VSPL=V1
ATK=V1/(TTN+CS2*TTN)

85
86
87
88
C
CALCULATE INITIAL OIL PROPERTIES
C
DENSITY
89 DEN = DENC*(1. + DENK*PTK)
C
VISCOSITY
90 VIS = VISC + EXP(VISK*PTK)
91 VISEM=VIS
C
SOLUBILITY
92 SOL=SOLC*EXP(-SOLK*PTK)
93 WRITE(6,502) VCLTS
94 SJS FORMAT('1', 'TOTAL VOLUME TO BE SPILLED',F9.2,X,'CUBIC METERS'//
//)
95 WRITE(6,712) TIMP,TIMP
96 712 FORMAT('1', 'DURATION OF SPILL (S)',12X,F9.1,X,'OR',F11.3,2X,'M')
97 WRITE(6,713) V1
98 713 FORMAT('1', 'SPILL VOLUME INCREMENTS (M3)',2X,F9.1)
99 WRITE(6,717) TTK,TTN,CS3
100 717 FORMAT('1', 'INITIAL SPILL THICKNESSES (M)',5X,F11.6,2X,'THICK
= SLICK',5X,F11.6,2X,'THIN SLICK',2X,F11.6,2X,'AREA FACTOR'//)
101 WRITE(6,718)
102 718 FORMAT('C', 'ENVIRONMENTAL CONDITIONS'//)
103 WRITE(6,350) TC,TF
104 350 FORMAT('C', 'TEMPERATURE (DEGREES C)',10X,F9.1,5X,'OR',F9.1,2X,
' (DEGREES F)')
105 WRITE(6,351) WSKM,WSP3,WSKN
106 351 FORMAT('1', 'WIND SPEED (KM/H)',16X,F9.1,5X,'OR',F9.1,2X,'M/S',5X,
' (KNOTS)')
107 WRITE(6,710) FOR
108 710 FORMAT('1', 'DRIFT FACTOR',20X,F6.3//)
109 WRITE(6,700)
110 FORMAT('C', 'OIL PROPERTIES'//)
111 WRITE(6,711)
112 701 FORMAT('C', 'INITIAL VALUE',12X,'WEATHERING CONSTANT',6X,
'VALUE AT 10 PERCENT',6X,'INITIAL VALUE',/8X,'EVAPORATION',12X,
'AT 23 C'//)
113 WRITE(6,702) DENC,DENK,DENX,CENS3
114 702 FORMAT('1', 'DENSITY (KG/M3)',16X,F15.6,3(10X,F15.6))
115 WRITE(6,711) VISC,VISK,VISC3,VISC2
116 711 FORMAT('1', 'VISCOSITY (MRS)',14X,F15.6,3(10X,F15.6))
117 WRITE(6,723) SOLU,SOLK,SOL4
118 703 FORMAT('1', 'SOLUBILITY (G/M3)',13X,F15.6,2(10X,F15.6))
119 WRITE(6,704)
120 704 FORMAT('1', 'VAPOR PRESSURES ARE NOT CALCULATED INDEPENDENTLY'//)
121 WRITE(6,705)
122 705 FORMAT('O', 'PROCESS CONSTANTS'//)
123 WRITE(6,706) CEI
124 706 FORMAT('1', 'EVAPORATION',21X,F15.6)
125 WRITE(6,727) CD1,CD2,CD3
126 707 FORMAT('1', 'DISPERSION',22X,F15.6,2(10X,F15.6))
127 WRITE(6,708) CS1,CS2,CS3
128 708 FORMAT('1', 'EMULSIFICATION',18X,F15.6,2(10X,F15.6))
129 WRITE(6,709) CS1,CS2,CS3
130 709 FORMAT('1', 'SPREADING',22X,F15.6,2(10X,F15.6))
C
131 DO 910 L=1,NTT
132 TIME=TIME+DTIM

```

```

133 TIMM=TIM/60.
134 TIMH=TIMM/60.
135 TIND=TIMM/24.
C
C CALCULATE EVAPORATION (E)
136 THETA = THETA + CSI*ATK*DTIM*(1.-FTK)/VTK
137 FTKE = ALCOG(1+PI*ARR-ARR*CE2)*THETA *ARR*CE3 + 1.)/(ARR*CE3)
138 CVTKE = -(FTKE-FTK)/VTK*(1.-FTK)
139 DFTK = FTKE - FTK
140 WKAT = THETA
141 DVTNE = -VTN*(FMAX -FTN)/(1.C-FIN)*EXP(-CTIM/500.)
142 VTKL=VTKE-CVTKE
143 VTKR=VTNE-CVTNE
144 VTE=VTKL+VTKR
145 PCTE=VTE*100./VSPL
146 RATKE=-DVTKE/DTIM
147 RATNE=-DVTNE/DTIM
148 RATE=RATKE+RATNE
C
C DISPERSION (D)
149 IF (VISEM.GT.1000.) THEN GO
150 RDK=0.0
151 ELSE DO
152 RDK=CD1*TTK*(WSMS/10.0)**2.0*EXP(-TTK*(CD2*STK/20.0+CD3*VISEM/
+100.0)/0.001)
153 END IF
154 RDN=CD1*TTN*(WSMS/10.0)**2.0*EXP(-TTN*(CD2*STK/20.0)/0.001)
155 RDKT=RDK*ATK
156 RDNK=RDN*ATN
157 DVTKU=-RDKT*DTIM
158 DVTND=-RDNK*DTIM
159 VTKD=VTKL-DVTKU
160 VTKN=VTKR-DVTND
161 VTD=VTKD+VTKN
162 FCTD=VTD*100./VSPL
163 RATD=RDNK+RDKT
C
C CALCULATE PCUSSE FORPATIC
164 VISEM=PI*(2.5*Fb/(1.-CPI*Fb))
165 Cb=CM2*(WSMS+1)**2*(1.-Fb/CM3)*DTIM
166 Fb=Fb*DFb
167 PCB=100.*Fb
168 VISEM=VISEM+VISEM
C
C CALCULATE SPREADING (S)
169 CATNS=CSI*(ATN*0.33)*EXP(-CS3*TTN/TTK)*DTIM
170 DVTNS=DATNS+TTN
171 CVTKS=-DVTNS
172 DATKS = CS2*(100/VISEM)*(ATK*0.33)*(TTK-TTN)**1.33*DTIM-DVTNS/TTK
C
C CALCULATE NEW VOLUMES, AREA, ETC.
173 ATN=ATN
174 ATK=ATK
175 ATCC=ATC
176 VTK=VTK+DVTKE+DVTKD+DVTKE
177 VTA=VTN+DVTNE+DVTND+DVTNS
178 ATN=VTK/TTK
179 ATK=ATK/DATKS
180 TTK=VTK/ATK
C
C
181 VTC=VTN+VTK
182 ATC=ATN+ATK
183 DATC=ATC-ATCC
184 WATSN=(ATN-ATND)/DTIM
185 WATSK=(ATK-ATKC)/DTIM
186 WATST=(ATC-ATCC)/DTIM
187 NIT=NIT+1
C
C CALCULATE NEW COMPOSITIONS OF SLICKS
188 FTK=FMAX
189 FTK=F+DFTK
190 FT=(FTN+VTK+FTN*VTN)/(VTK+VTN)
191 FTK=F*FT-DVTNE*(FTN-FTK)/VTN
192 ITKEM=ITK/(1.0-Fb)
C
C CALCULATE NEW CIL PROPERTIES
193 SOL=SOL*EXP(-SOLK*FTK)
194 DEN=DEN*(1.+DENK*FTK)
195 VISEM=VISEM*EXP(VISEM*FTK)
C
C CALCULATE NEW CIL INPLY (IF ANY) AND SPILL POSITION AND SHAPE
196 ZDR=WSMS*DFC*DTIM
197 IF (VSPL-VULT*0.CC1) 520.521.521
C
C 521 SPILL HAS STOPPED
198 CVOL=0.0
199 ZCD=ZDD+ZCF
200 GO TO 560
C
C 520 SPILL CONTINUES
201 CONTINUE
202 ZDL=ZDL+ZDR
203 CONTINUE
204 560 ZB=0.5*(-ZCL+(ZCL+ZCL*16.0*ATC/3.1416)**0.5)
205 ZL=ATD*4.0/(3.1416*ZB)
206 ZLE=ZDL+ZL/2.0+ZCD
207 ZTE=ZLE-ZL
C
C PRINT OUT STATE OF CIL SPILL
208 C
209 IF (LOGP-NLP) 531.536.530
210 CONTINUE
211 WRITE(6,511) VSPL
212 511 FORMAT('1','VOLUME OF SPILL (CUBIC METRES)',4X,F6.2)
213 CONTINUE
214 WRITE(6,550) NIT
215 550 FORMAT('1','ITERATION NUMBER',14X,I11)
216 WRITE(6,521) TIM,TIMM,TIMH,TIMC
217 521 FORMAT('1','TIME',17X,F9.2,2X,'SECONDS',2X,F9.2,2X,'MINUTES',2X,F9.2,2X,'HOURS',2X,F9.2,2X,'DAYS')
218 WRITE(6,500)
219 500 FORMAT('1','THIN SLICK',16X,'THICK SLICK',16X,'TOTAL',10X,'PERCENT',1X)
220 WRITE(6,507) ATK,ATK,ATC
221 507 FORMAT('1','AREA (SQUARE METRES)',15X,F15.2,2(10X,F15.2))
222 WRITE(6,508) VTK,VTK,VTE
223 508 FORMAT('1','VOLUME (CUBIC METRES)',24X,F8.2,10X,F12.2,13X,F12.2)
224 WRITE(6,505) TTK,TTK
225 505 FORMAT('1','THICKNES (METRES)',27X,F9.6,16X,F9.6)
226 WRITE(6,011) VTK,VTK,VTD,CTD
227 011 FORMAT('1','PERCENT DISPENSED (CUBIC METRES)',12X,F10.5,2(18X,F10.5),5X,F8.2)

```

```

227 WRITE(6,62C)PTA,FTK,FT
228 FORMAT(' ',FRACTION EVAPCRATED',25X,F10.6,15X,F10.6,15X,F12.8)
229 WRITE(6,63E)VTNE,VTKE,VTG,PCTE
230 FORMAT(' ',ANCLAT EVAPCRATED',27X,F10.6,15X,F10.6,15X,F10.6,4X,P8
231 2.2//)
232 WRITE(6,61E)
233 61E FORMAT(' ',PROCESS RATES PER SECCND//)
234 WRITE(6,61E) CVCL
235 61E FORMAT(' ',CIL ADJUSTICN',57X,F12.8)
236 WRITE(6,61E)KATNE,RATKE,RATE
237 617 FORMAT(' ',EVAPCRAT ION',33X,F12.8,13X,F12.8,13X,F12.8)
238 WRITE(6,61E) RCKY,RCKY,RATC
239 618 FORMAT(' ',DISPLASION',33X,F12.8,2(13X,F12.8))
240 WRITE(6,61E) RATSX,RATSK,5AYST
241 61E FORMAT(' ',SPREADING',33X,F10.4,2(15X,F10.4)//)
242 WRITE(6,3E4)
243 3E4 FORMAT(' ',EVAPCRAT ION CATA')
244 WRITE(6,3E2) VRAT
245 3E2 FORMAT(' ',EVAPORAT ION AIR-OIL VOLUME RATIO',10X,F12.3)
246 WRITE(6,3E2) STK
247 3E2 FORMAT(' ',OIL-WATER INTERFACIAL TENSICN',24X,F5.2)
248 WRITE(6,4E7) DEN,CENC
249 4E7 FORMAT(' ',THICK SLICK CIL DENSITY',20X,F10.0,6X,'FRESH WAS',F10.
250 50)
251 WRITE(6,4E2)SCL,SCLC
252 4E2 FORMAT(' ',THICK SLICK CIL SOLUBILITY',21X,F10.4,6X,'FRESH WAS',F
253 610.4)
254 WRITE(6,4E6) VIS,VISC,VISEM
255 4E6 FORMAT(' ',THICK SLICK OIL PARENT VISCOSITY',15X,F10.4,6X,'FRESH
256 WAS',F10.4,5X,'EMULSICN VISCOSITY IS',F10.4)
257 WRITE(6,6E2)PCB,VISA
258 6E2 FORMAT(' ',WATER CONTENT OF THICK SLICK (VCL PERCENT)',10X,F10.4,
259 510X,'VISCOSITY RATIO',10X,F10.4)
260 WRITE(6,6E3) THEM
261 6E3 FORMAT(' ',THICKNESS OF THICK EMULSION SLICK',18X,F12.8//)
262 WRITE(6,64C)
263 640 FORMAT('0',SPILL LOCATION AND SHAPE//)
264 WRITE(6,64E)ZL,ZW
265 64E FORMAT(' ',LENGTH OF SPILL DOWNWIND',12X,F12.0,2X,'M',5X,'WIDTH',
266 47X,F12.0,2X,'M')
267 WRITE(6,65C) ZLE,ZTE
268 650 FORMAT(' ',DISTANCE DOWNWIND',15X,F12.0,2X,'M',5X,'LEADING EDGE',
269 'F12.0,2X,'M',5X,'TRAILING EDGE//)
C
270 LDCP=-1
271 CONTINUE
272 LDCP=LDCP+1
273 VTK=VTA+DVCL*DTIM
274 VSPL=VSPL+CVCL*CTIM
275 TTK=VTK/ATK
276 PTK=FTK-DVCL*CTIM=FTK/VTK
277 CONTINUE
278 RETURN
279 END

```

SCATA

VOLUME OF SPILL (CUBIC METERS) 100.00
 VENTILATION NUMBER 100.00 SECONDS 1
 TIME

THIN SLICK 1.67 MINUTES 0.01 HOURS 0.00 DAYS PERCENT
 THICK SLICK

AREA (SQUARE METERS) 3006675
 VOLUME (CUBIC METERS) 3513.45
 SPILL LENGTH (METERS) 95.61
 SPILL WIDTH (METERS) 0.016076
 FRACTAL EVAPORATED 0.000000
 FRACTAL EVAPORATED 0.358320
 PERCENT EVAPORATED 0.065368
 0.172710
 0.188077
 0.19

PROLISE RATES PER SECOND
 CIL ACCELITION 0.000000
 EMERGATION 0.000000
 DISPERSION 0.000000
 SPREADING 5.2343
 -93.1593
 0.00188077
 0.00000000
 0.00000000
 -93.1593

EMULSION DATA
 EMULSION OIL VOLUME RATIO 34.662
 CIL RATIO INTERFACIAL TENSION 27.00
 THICK SLICK CIL DENSITY 907.7723 FRESH WAS 966.
 THICK SLICK OIL SOLUBILITY 26.7723 FRESH WAS 29.2000
 WATER CONTENT OF PARENT VISCOSITY 244.6572 FRESH WAS 261.3025
 THICKNESS OF THICK SLICK (VEL PERCENT) 0.8595 EMULSION VISCOSITY IS 261.3025
 THICKNESS OF THICK EMULSION SLICK 0.01823 VISCOSITY RATIO 1.0000

SPILL LOCATION AND SHAPE
 LENGTH OF SPILL DOWNWIND 213. M WIDTH 213. M
 DISTANCE DOWNWIND 126. M LEADING EDGE -87. M TRAILING EDGE

TOTAL VOLUME TO BE SPILLED: 100.00 CUBIC METRES
 100.0 OR 0.026 M SLICK
 CIL CIL CIL THICK SLICK 0.000005 THIN SLICK 8.000000 AREA FACTOR

ENVIRONMENTAL CONDITIONS
 TEMPERATURE (DEGREES C) 2.0 CR 35.6 (DEGREES F)
 WIND SPEED (MPH/F) 70.0 CR 5.6 M/S UN 10.8 KNOTS
 WAVE FACTOR 0.035

CIL PROPERTIES
 INITIAL VALUE WEATHERING CONSTANT VALUE AT 1% PERCENT EVAPORATION INITIAL VALUE AT 25 C
 STABILITY (KG/M3) 506.315220 0.140000 922.689400 890.800000
 VISCOSITY (DIN) 261.302400 10.500000 746.711100 20.899990
 SOLUBILITY (G/M2) 25.155950 12.000000 8.784070 20.899990
 VAPOR PRESSURES ARE NOT CALCULATED INDEPENDENTLY

FACED CONSTANTS
 EMERGATION 0.00693231 1.00000000
 DISPERSION 0.00000000 0.60000000
 SOLUBILITY 0.60779900 0.00000200
 SPREADING 1.00000000 150.00000000

VOLUME OF SPILL (CUBIC METERS)	100.00	THIN SLICK	272.22	MINUTES	4.06	F-CUFS	0.17	DAYS	TOTAL	PERCENT
ITERATION NUMBER	146	THICK SLICK	13619.34				425767.10		0.0002829	
AREA (SQ. METERS)	412627.40		87.17				55.23		0.0003111	
VOLUME (CUBIC METERS)	2.06604		0.036400				0.21600		0.99597814	0.22
THICKNESS (METERS)	0.000005		0.00000				0.00000		10.350760	10.85
WATER CONTENT OF THICK SLICK (VOL PERCENT)	0.394851		0.00000				0.00000			
WATER CONTENT OF THIN SLICK (VOL PERCENT)	0.150000		0.00000				0.00000			
WATER CONTENT OF THICK EMULSION SLICK	0.01353		0.00000				0.00000			
WATER CONTENT OF THIN EMULSION SLICK	0.01353		0.00000				0.00000			
EMULSION VISCOSITY	12455.900		12455.900				12455.900			
EMULSION VISCOSITY RATIO	27.00		27.00				27.00			
EMULSION VISCOSITY IS 4081.9290	521.0010		521.0010				521.0010			
EMULSION VISCOSITY IS 73733	625.0001		625.0001				625.0001			
EMULSION VISCOSITY IS 4081.9290	996.2000		996.2000				996.2000			
EMULSION VISCOSITY IS 73733	2471.0000		2471.0000				2471.0000			
EMULSION VISCOSITY IS 4081.9290	0.01353		0.01353				0.01353			
EMULSION VISCOSITY IS 73733	0.01353		0.01353				0.01353			
EMULSION VISCOSITY IS 4081.9290	0.01353		0.01353				0.01353			
EMULSION VISCOSITY IS 73733	0.01353		0.01353				0.01353			
EMULSION VISCOSITY IS 4081.9290	0.01353		0.01353				0.01353			
EMULSION VISCOSITY IS 73733	0.01353		0.01353				0.01353			
EMULSION VISCOSITY IS 4081.9290	0.01353		0.01353				0.01353			
EMULSION VISCOSITY IS 73733	0.01353		0.01353				0.01353			
EMULSION VISCOSITY IS 4081.9290	0.01353		0.01353				0.01353			
EMULSION VISCOSITY IS 73733	0.01353		0.01353				0.01353			
EMULSION VISCOSITY IS 4081.9290	0.01353		0.01353				0.01353			
EMULSION VISCOSITY IS 73733	0.01353		0.01353				0.01353			
EMULSION VISCOSITY IS 4081.9290	0.01353		0.01353				0.01353			
EMULSION VISCOSITY IS 73733	0.01353		0.01353				0.01353			

VOLUME OF SPILL (CUBIC METRES) 100.00
 IDENTIFICATION NUMBER 436
 43600.00 SECONDS 720.67 MINUTES 12.11 HOURS 0.50 DAYS
 THIN SLICK TOTAL PERCENT
 AREA (SQUARE METRES) 1625194.00
 VOLUME (CUBIC METRES) 814.72
 THICKNESS (METRES) 0.000507
 PERCENT OF SPILL (CUBIC METRES) 0.81472
 PERCENT OF SPILL (SQUARE METRES) 0.0507
 PERCENT EVAPORATED 7.06160

EFFLUENT RATES PER SECOND
 OIL ACQUISITION 0.000000
 EMULSION 0.000000
 SPREADING 0.000000
 -0.0709

EVAPORATION DATA
 EVAPORATION AIR-OIL VOLUME RATIO 2752.650
 OIL-WATER INTERFACIAL TENSION 937.2700 FRESH WAS 906.
 THICK SLICK OIL SOLUBILITY 6.2984 FRESH WAS 25.2000
 WATER CONTENT OF THICK SLICK (VOL PERCENT) 1000.0040 FRESH WAS 261.3025
 THICKNESS OF THICK EMULSION SLICK 0.01388 VISCOSITY RATIO EMULSION VISCOSITY IS11595.6600

SPILL LOCATION AND SHAPE
 LENGTH OF SPILL DOWNWIND 1446. M WIDTH 1446. M TRAILING EDGE
 DISTANCE DOWNWIND 9200. M LEADING EDGE 7750. M

VOLUME OF SPILL (CUBIC METRES) 100.00
 IDENTIFICATION NUMBER 50100.00 SECONDS 968.13 MINUTES 16.14 HOURS 0.67 DAYS
 THIN SLICK TOTAL PERCENT
 AREA (SQUARE METRES) 2292206.00
 VOLUME (CUBIC METRES) 114610.2
 THICKNESS (METRES) 0.00500
 PERCENT OF SPILL (CUBIC METRES) 0.1146102
 PERCENT OF SPILL (SQUARE METRES) 0.00500
 PERCENT EVAPORATED 10.17600

PROCESS RATES PER SECOND
 OIL ACQUISITION 0.000000
 EMULSION 0.000000
 SPREADING 0.000000
 -0.0914

EVAPORATION DATA
 EVAPORATION AIR-OIL VOLUME RATIO 5977.430
 OIL-WATER INTERFACIAL TENSION 959.2700 FRESH WAS 966.
 THICK SLICK OIL DENSITY 5.6644 FRESH WAS 29.2000
 THICK SLICK OIL SOLUBILITY 1110.5750 FRESH WAS 261.3025
 WATER CONTENT OF THICK SLICK (VOL PERCENT) 1000.0040 FRESH WAS 261.3025
 THICKNESS OF THICK EMULSION SLICK 0.01332 VISCOSITY RATIO EMULSION VISCOSITY IS13012.2400

SPILL LOCATION AND SHAPE
 LENGTH OF SPILL DOWNWIND 1713. M WIDTH 1713. M TRAILING EDGE
 DISTANCE DOWNWIND 12152. M LEADING EDGE 16440. M

VOLUME OF SPILL (CUbic METRES) 100.00
 IRRADIATION NUMBER 72800.00 SECONDS 7.76 1210.00 MINUTES 20.17 HOURS 0.84 DAYS
 THIN SLICK 2982912.00
 THICK SLICK 27.077950
 PERCENT 7.46

AREA (SQUARE METRES) 9856.81
 THICKNESS (METRES) 30.005125
 PUNCTURE DISPERSION (CUbic METRES) 3.46059
 FRACTION EVAPORATED 0.20327670
 FRACTION EVAPORATED 27.077950
 PERCENT 27.06

FILES MATS PER SECOND
 OIL ADDITION 0.00000000
 EMULSION 0.00022370
 SPREADING 0.00000000
 SENSITIVE 0.1125

EVAPORATION DATA
 EVAPORATION AIR-OIL VOLUME RATIO 75254.000
 AIR-WATER INTERFACIAL TENSION 27.00
 TRICK SLICK OIL DENSITY 526.0000
 TRICK SLICK OIL VISCOSITY 5.0507
 TRICK SLICK OIL SOLUBILITY 26.2600
 TRICK SLICK OIL SPREADING 1213.1570
 TRICK SLICK OIL VISCOSITY 50.5591
 TRICK SLICK OIL VISCOSITY 0.01281

SPILL LOCATION AND SHAPE
 LENGTH OF SPILL DOWNWIND 1535. M
 DISTANCE DOWNWIND 15085. M
 WIDTH LEADING EDGE 1539. M
 WIDTH TRAILING EDGE 13146. M

VOLUME OF SPILL (CUbic METRES) 100.00
 IRRADIATION NUMBER 72800.00 SECONDS 7.76 1210.00 MINUTES 20.17 HOURS 0.84 DAYS
 THIN SLICK 2982912.00
 THICK SLICK 27.077950
 PERCENT 7.46

VOLUME OF SPILL (CUbic METRES) 100.00
 IRRADIATION NUMBER 72800.00 SECONDS 7.76 1210.00 MINUTES 20.17 HOURS 0.84 DAYS
 THIN SLICK 2982912.00
 THICK SLICK 27.077950
 PERCENT 7.46

FILES MATS PER SECOND
 OIL ADDITION 0.00000000
 EMULSION 0.00022370
 SPREADING 0.00000000
 SENSITIVE 0.1125

EVAPORATION DATA
 EVAPORATION AIR-OIL VOLUME RATIO 75254.000
 AIR-WATER INTERFACIAL TENSION 27.00
 TRICK SLICK OIL DENSITY 526.0000
 TRICK SLICK OIL VISCOSITY 5.0507
 TRICK SLICK OIL SOLUBILITY 26.2600
 TRICK SLICK OIL SPREADING 1213.1570
 TRICK SLICK OIL VISCOSITY 50.5591
 TRICK SLICK OIL VISCOSITY 0.01281

SPILL LOCATION AND SHAPE
 LENGTH OF SPILL DOWNWIND 1535. M
 DISTANCE DOWNWIND 15085. M
 WIDTH LEADING EDGE 1539. M
 WIDTH TRAILING EDGE 13146. M

VOLUME OF SPILL (CUbic METRES) 100.00
 IRRADIATION NUMBER 72800.00 SECONDS 7.76 1210.00 MINUTES 20.17 HOURS 0.84 DAYS
 THIN SLICK 2982912.00
 THICK SLICK 27.077950
 PERCENT 7.46

FILES MATS PER SECOND
 OIL ADDITION 0.00000000
 EMULSION 0.00022370
 SPREADING 0.00000000
 SENSITIVE 0.1125

Copy available to DTIC does not permit fully legible reproduction

08# ID = ' ARREN STIVER '

CIL SPILL MODEL
 NO. 2 MCNE HEATING OIL

SET PARAMETER VALUES

SET COMPUTING CONDITIONS

TIME INCREMENT IN SECONDS - DTIM
 DTIM=100
 TOTAL TIME COMPLETED IN HOURS - TCCMP
 TCCMP = 25.0
 NITT=TCCMP*3600/DTIM
 PRINT OUT FREQUENCY IN HOURS
 FOPH = 4.0
 NLP=FOPH*3600/DTIM
 NIT=0.0
 LOCP=NLP

SET SPILL CONDITIONS

TOTAL VOLUME SPILLED - VCLTS (M3)
 VCLTS=100
 DURATION OF SPILL IN SECONDS (MIN IS ONE INCREMENT) - TIMSP
 TIMSP=100.0
 TIME=TIMSP/3600.
 TIM=0.0
 CVOL=VCLTS/TIMSP
 VI=CVOL*DTIM
 INITIAL THICK SLICK THICKNESS - TTK (M)
 TTK=0.02
 SHEET THICKNESS - TTA (M)
 TTA=0.0000000
 ZDL=0.0
 ZDD=0.0
 VRAT=0.0

SET ENVIRONMENTAL CONDITIONS

TEMPERATURE - TC (DEGREES C)
 TC = 2.
 TK=TC+273.
 TF=32.0+1.8*TC
 WINDSPEED - WSKH (KM/HR)
 WSKH=20
 WSKM=WSKH/1.6
 WSKN=WSKM*1.942
 DRIFT FACTOR - FDR
 FDR=0.035
 VDR=FDR*WSM
 TPETA = 0.

SET OIL PROPERTIES

MOLAR VOLUME - VMOL (M3/MOL)
 MAX FRACTION EVAPORATED - FMAX
 MFP = 0.17 - 10.6 * (1.0/295. - 1.0/TK)
 FMAX = 50.1 - ALOG(1.0 - 0.0002*(TK - 295.))
 FTK=0.0
 FTR=0.0
 R=0.000082
 CIL WATER INTERFACIAL TENSION - ST (DYNES/CM)
 ST = 26.0
 STK=ST
 STN=ST
 CIL DENSITY - DENC (KG/M3), WEATHERING CONSTANT - DENK
 DEN25 = 820.
 DENT = 0.0000000
 DENO = DEN25 * (1 - DENT*(TC-25))
 DENK = 0.18
 CIL VISCOSITY - VISC (CPOISE), WEATHERING CONSTANT - VISK
 VIS25 = 3.4
 VIST = 3000.
 VISK = 1.6
 VIEC = VISC * EXP(VIST*(1.0/TK - 1.0/295.))
 CIL SOLUBILITY - SOLC (G/M3), WEATHERING CONSTANT - SOLK
 SOLC = 3.0
 SOLK = 12.0
 DENX = DENC * (1. + DENK * 0.1)
 VISX = VIEC * EXP(VISK*0.1)
 SOLX = SOLC * EXP(- SOLK*0.1)

EVAPORATION CONSTANTS

CE1=0.0000000*(WSKH)**0.78
 CE2 = 521.
 CE3 = 126.
 VTR=0.0
 VTNE=0.0
 VTE=0.0

DISPERSION CONSTANTS

CD1=0.0000000
 CD2=2.0
 CD3=1.0
 VTRD=0.0
 VTND=0.0
 VTD=0.0

EMULSION CONSTANTS

CM1=0.65
 CM2 = 2.0E-06
 CM3 = 0.25
 Fb=0.0
 Df=0.0

SPREADING CONSTANTS

CS1=1.0
 CS2=15.0
 CS3=5.0
 CS4=8.0

```
C
VOLTS IS TOTAL VOLUME SPILLED (CUBIC METRES)
VSPL IS VOLUME SPILLED TO GIVEN TIME (CUBIC METRES)
TIMT, TIMP, TINC ARE TIME (SECONDS, HOURS, DAYS)
DTIM IS TIME INCREMENT (SECONDS)
TIMSP IS SPILL DURATION (SECONDS) (MAY EXCEED TIM)
CVOL IS SPILL VOLUME INCREMENT
PMAK IS MAXIMUM FRACTION OF THE OIL WHICH CAN EVAPORATE
WSM, WSM5 AND WSKN ARE WIND SPEEDS IN KM/H, M/S AND KNOTS
FOR IS WIND DIRECTION
TTN, TTK, TPC ARE THIN, THICK AND AVERAGE SPILL THICKNESSES
ATN, ATK, ATD ARE THIN, THICK, AND TOTAL SPILL AREAS
(SQUARE METRES)
VTN, VTK, VTC ARE THIN, THICK AND TOTAL SPILL VOLUMES
(CUBIC METRES)
FTN, FTK AND FTY ARE THIN, THICK AND TOTAL FRACTIONS EVAPORATED
ST, STX AND STK ARE INITIAL, AND TFIN AND TPIC SLICK INTERFACIAL
TENSIONS
DENC, VISC AND SCLD ARE INITIAL DENSITY, VISCOSITY, AND SOLUBILITY
OF THE OIL
DEAT, VIST, VPRY ARE CONSTANTS RELATING DENSITY, VISCOSITY AND
VAPOR PRESSURE TO TEMPERATURE
DEN2S, VIS2S, VPR2S ARE FRESH OIL DENSITY, VISCOSITY AND
VAPOR PRESSURE AT 25 DEGREES C
DENX, VISX, SOLX, VPRX ARE VALUES OF DENSITY, VISCOSITY AND
VAPOR PRESSURE AT 10X WEATHERING
INITIAL RAT INDICATES RATES OF PROCESSES
ZL, ZW ARE LENGTH AND WIDTH OF SLICK
ZDL IS DRIFT LENGTH OF THE SPILL SOURCE POINT
ZDD IS DRIFT LENGTH FROM LAST SPILL POINT
TEXP IS EXPOSURE TIME (SECONDS)

INITIAL D MEANS DELTA OR DIFFERENCE
FINAL E INDICATES EVAPORATION
FINAL C INDICATES DISPERSION
FINAL M INDICATES EMULSIFICATION
FINAL S INDICATES SPREADING
FINAL W INDICATES WIND DRIFT

SHUT OFF FACTORS
71 SOPFE=1.0
72 SOPFD=1.0
73 SOPFN=1.0
74 SOPFS=1.0
75 SOPFW=1.0

C
SHUT OFF PROCESSES
76 PMAK=PMAK*SOPFE
77 CE1=SOPFD*CE1
78 CD1=SOPFN*CD1
79 CM2=SOPFW*CM2
80 CS1=CS1*SOPFS
81 CS2=CS2*SOPFS
82 FOR=FOR*SOPFW

C
INITIAL CONDITIONS

C
CALCULATION OF INITIAL DISPOSITION OF OILSLICK
83 VSPL=VI
84 ATK=VI/(TTN*CG4+TTN)

85 ATN=ATK*CG4
86 ATQ=ATK*ATN
87 VTK=ATK*TTK
88 VTN=ATN*TTN

C
CALCULATE INITIAL OIL PROPERTIES
C
DENSITY
89 DEN = DENO*(1. + DENR*FTK)
C
VISCOSITY
90 VIS = VISO * EXP(VISK*FTK)
91 VISEN=VIS
C
SOLUBILITY
92 SOL=SOL0*EXP(-SCLK*FTK)
93 WRITE(6,301) VOLTS
94 305 FORMAT('1', 'TOTAL VOLUME TO BE SPILLED=', F9.2, 2X, 'CUBIC METRES'///
1//)
95 WRITE(6,712) TIMSP, TIMHP
96 712 FORMAT('2', 'DURATION OF SPILL (S)', 12X, F9.1, 5X, 'OR', F11.3, 2X, 'M')
97
98 713 FORMAT('1', 'SPILL VOLUME INCREMENTS (M3)', 5X, F9.1)
99 WRITE(6,717) TTK, TTN, CG4
100 717 FORMAT('1', 'INITIAL SPILL THICKNESSES (M)', 5X, F11.6, 2X, 'THICK
*SLICK', 5X, F11.6, 2X, 'THIN SLICK', 3X, F11.6, 2X, 'AREA FACTOR'///)
101 WRITE(6,719)
102 719 FORMAT('0', 'ENVIRONMENTAL CONDITIONS'//)
103 WRITE(6,350) TC, TH
104 350 FORMAT('C', 'TEMPERATURE (DEGREES C)', 10X, F9.1, 5X, 'OR', F9.1, 2X,
*' (DEGREES F)'//)
105 WRITE(6,351) WSKN, WSM5, WSM
106 351 FORMAT('1', 'WIND SPEED (KM/H)', 12X, F9.1, 5X, 'OR', F9.1, 2X, 'M/S', 5X,
*'OR', F9.1, 2X, 'KNOTS'//)
107 WRITE(6,710) FOR
108 710 FORMAT('1', 'DRIFT FACTOR', 2X, F6.3//)
109 WRITE(6,700)
110 700 FORMAT('0', 'OIL PROPERTIES'//)
111 WRITE(6,701)
112 701 FORMAT('0', 3X, 'INITIAL VALUE', 12X, 'WEATHERING CONSTANT', 6X,
*'VALUE AT 10 PERCENT', 5X, 'INITIAL VALUE', 70X, 'EVAPORATION', 12X,
*'AT 25 C'//)
113 WRITE(6,722) DENC, DENX, DEN25
114 722 FORMAT('1', 'DENSITY (KG/M3)', 16X, F15.6, 3(10X, F15.6))
115 WRITE(6,711) VISC, VISX, VISK, VIS2S
116 711 FORMAT('1', 'VISCOSITY (MPAS)', 14X, F15.6, 3(10X, F15.6))
117 WRITE(6,721) SCLD, SCLK, SCLX
118 721 FORMAT('1', 'SOLUBILITY (G/M3)', 13X, F15.6, 2(10X, F15.6))
119 WRITE(6,704)
120 704 FORMAT('1', 'VAPOR PRESSURES ARE NOT CALCULATED INDEPENDENTLY'///)
121 WRITE(6,705)
122 705 FORMAT('0', 'PROCESS CONSTANTS'//)
123 WRITE(6,706) CE1
124 706 FORMAT('1', 'EVAPORATION', 21X, F15.8)
125 WRITE(6,707) CD1, C32, C33
126 707 FORMAT('1', 'DISPERSION', 22X, F15.8, 2(10X, F15.8))
127 WRITE(6,708) CM1, CM2, CM3
128 708 FORMAT('1', 'EMULSIFICATION', 18X, F15.8, 2(10X, F15.8))
129 WRITE(6,709) CS1, C12, C13
130 709 FORMAT('1', 'SPREADING', 23X, F15.8, 2(10X, F15.8))
131
132 C
DO 510 L=1, NITT
TIM=TIM+DTIM
```

```

133     TIMH=TIM/60.
134     TIMM=TIMH/60.
135     TIMD=TIMH/24.
      C
      C CALCULATE EVAPORATION (E)
136     THETA = THETA + C21*ATK*DTIM*(1.-FTK)/VTK
137     FTKE = ALG(CAR(DIP-AR*CE2)*THETA *AR*CE3 + 1.)/(AR*CE3)
138     CVTKE = -(FTKE-FTK)*VTK/(1.-FTK)
139     CFTK = FTKE - FTK
140     VRAT = THETA
141     DVTNE = VTN*(FMAX -FTN)/(1.0-FTN)*EXP(-DTIM/500.)
142     VTKE=VTKE-CVTKE
143     VTNE=VTNE-CVTNE
144     VTE=VTKE+VTNE
145     PCTE=VTE*100./VSPL
146     RATKE=-DVTKE/DTIM
147     RATNE=-DVTNE/DTIM
148     RATE=RATKE+RATNE
      C
      C DISPERSION (D)
149     IF (VISEM.GT.1000.) THEN GO
150     RDK=0.0
151     ELSE DO
152     RDK=CD1*TTK*(WSMS/10.0)**2.0*EXP(-TTK*(CC2+STK/20.0+CD3*VISEM/
      *100.0)/0.001)
153     END IF
154     RDN = CD1*TTN*(WSMS/10.0)**2.0*EXP(-TTN*(CC2+STK/20.0)/0.001)
155     RDNT=RDN+RDN
156     RDKT=RDK+RDK
157     DVTKD=-RDKT*DTIM
158     CVTND=-RDNT*DTIM
159     VTKD=VTKD-CVTKD
160     VTND=VTND-CVTND
161     VTD=VTKD+VTND
162     PCTD=VTD*100./VSPL
163     RATD=RDNT+RDKT
      C
      C CALCULATE SUSPENSION FORMATION
164     VISR=EXP(3.2*FW/(1-CM1*FA))
165     CF=CM2*(ASMS+1)**2*(1-FW/CM3)*CTIM
166     FW=FW+CF*
167     FCW=100.*FW
168     VISEM=VIS*VISR
      C
      C CALCULATE SPREADING (S)
169     CATNS=CS1*(ATN**0.33)*EXP(-CS3*TN/TTK)*CTIM
170     CVTNS=DATNS*TTN
171     CVTKS=-DVTNS
172     CATKS = CS2*(100/VISEM)*(ATK**0.33)*(TTK-TTN)**1.33*DTIM-CVTNS/TTK
      C
      C CALCULATE NEW VOLUMES, AREA, ETC.
173     ATNO=ATN
174     ATKC=ATK
175     ATCC=ATC
176     VTKK=VTK+CVTKE+CVTKD+CVTKS
177     VTK=VTK+CVTKE+CVTKD+CVTKS
178     ATN=VTK/TTK
179     ATK=ATK+CATKS
180     TTK=VTK/ATK
      C
181     VTC=VTN+VTK
182     ATC=ATN+ATK
183     CATC=ATC-ATCC
184     RATCN=(ATN-ATNC)/DTIM
185     RATSK=(ATK-ATKC)/DTIM
186     RATST=(ATC-ATCC)/DTIM
187     RIT=RIT+1
      C
      C CALCULATE NEW COMPOSITIONS OF SLICKS
188     FTN=FMAX
189     FTK=FTK+DFTK
190     FT=(FTK*VTN+FTN*VTN)/(VTK+VTN)
191     FTN=FT-DVINS*(FTN-FTK)/VTN
192     TTK=FTK/(1.0-FW)
      C
      C CALCULATE NEW OIL PROPERTIES
193     SOL=SOLU*EXP(-SOLK*FTK)
194     CEN = CENC*(1. + CENK *FTK)
195     VISEM=VISEM*EXP(VISK*FTK)
      C
      C CALCULATE NEW OIL INPUT (IF ANY) AND SPILL POSITION AND SHAPE
196     ZDR=WSMS*FCR*DTIM
197     IF (VSPL-VOLTS*0.01) 520,521,521
      C
198     521     CVGL=0.0
199     ZDC=ZDD+ZDR
200     GO TO 560
      C
201     520     SPILL CONTINUES
202     CONTINUE
203     ZDL=ZDL+ZDR
204     560     CONTINUE
205     ZL=0.5*(ZDL+(ZDL+ZDL+16.0*ATC/3.1416)**0.5)
206     ZL=ATD*0.3/(3.1416*ZL)
207     ZLE=ZDL+ZL/2.*ZDC
208     ZTE=ZLE-ZL
      C
      C PRINT OUT STATE OF OIL SPILL
209
210     IF (LCCP-NLPI) 531,530,530
211     530     CONTINUE
212     WRITE(6,511) VSPL
213     511     FORMAT('1', 'VOLUME OF SPILL (CUBIC METRES)', 4X, F9.2)
214     512     CONTINUE
215     WRITE(6,500) NIT
216     580     FORMAT('1', 'ITERATION NUMBER', 10X, I11)
217     WRITE(6,581) TIM, TIMM, TIMH, TIMD
218     591     FORMAT('1', 'TIME', 17X, F9.2, 2X, 'SECONDS', 2X, F9.2, 2X, 'MINUTES', 2X, F9.2, 2X, 'HOURS', 2X, F9.2, 2X, 'DAYS')
219     WRITE(6,536)
220     506     FORMAT('1', '30X, 'THIN SLICK', 15X, 'THICK SLICK', 18X, 'TOTAL', 10X, 'PERCENT')
221     WRITE(6,537) ATN, ATK, ATC
222     507     FORMAT('1', 'AREA (SQUARE METRES)', 15X, F15.2, 2(10X, F15.2))
223     WRITE(6,538) VTK, VTKK, VTC
224     508     FORMAT('1', 'VOLUME (CUBIC METRES)', 24X, F8.2, 17X, F12.2, 13X, F12.2)
225     WRITE(6,539) TTK, TTKK
226     509     FORMAT('1', 'THICKNESS (METRES)', 27X, F9.6, 16X, F9.6)
227     WRITE(6,611) VTN, VTK, VTC, PCTC
228     611     FORMAT('1', 'INCLUT DISPERSCO (CUBIC METRES)', 12X, F10.5, 2(15X, F10.5), 5X, F8.2)

```

```

227 WRITE(6,62)FTK,FTK,FT
228 020 FORMAT(' ',FRACTION EVAPORATED',25',F10.6,15X,F10.6,15X,F12.8)
229 WRITE(6,535) VTK,VTK,VTK,VTK,PCTE
230 585 FORMAT(' ',AXCLNT EVAPORATED',27X,F10.6,15X,F10.6,15X,F10.6,4X,F3
231 WRITE(6,615)
232 615 FORMAT(' ',PRCESS RATES PER SECOND//)
233 WRITE(6,616) DVCL
234 616 FORMAT(' ',CIL ADDITION',57X,F12.8)
235 WRITE(6,617)FATN,RATK,RATE
236 617 FORMAT(' ',EVAPORATION',33X,F12.8,13X,F12.8,13X,F12.8)
237 WRITE(6,618) RCAT,ROKT,RATC
238 618 FORMAT(' ',DISPERSION',34X,F12.8,2(13X,F12.8))
239 WRITE(6,619) RATSN,RATSK,RATST
240 619 FORMAT(' ',SPREADING',33X,F10.4,2(15X,F10.4)//)
241 WRITE(6,354)
242 354 FORMAT(' ',EVAPORATION DATA')
243 WRITE(6,356) VRAT
244 356 FORMAT(' ',EVAPORATION AIR-CIL VOLUME RATIO',18X,F12.3)
245 WRITE(6,336) STN
246 358 FORMAT(' ',CIL-WATER INTERFACIAL TENSION',24X,F5.2)
247 WRITE(6,437) DEN,DENC
248 437 FORMAT(' ',THICK SLICK DIL DENSITY',20X,F10.3,6X,'FRESH WAS',F10.
249 50)
250 WRITE(6,488)SCL,ECLC
251 488 FORMAT(' ',THICK SLICK OIL SOLUBILITY',21X,F10.4,6X,'FRESH WAS',F
252 610.4)
253 WRITE(6,486) VIE,VISC,VISEW
254 486 FORMAT(' ',THICK SLICK OIL PARENT VISCOSITY',15X,F10.4,6X,'FRESH
255 4WAS',F10.4,5X,'EMULSION VISCOSITY IS',F10.4)
256 WRITE(6,625)PCW,VISR
257 625 FORMAT(' ',WATER CONTENT OF THICK SLICK (VOL PERCENT)',10X,F10.4,
258 510X,'VISCOSITY RATIO',10X,F10.4)
259 WRITE(6,610) TTKEW
260 630 FORMAT(' ',THICKNESS OF THICK EMULSION SLICK',18X,F12.5//)
261 WRITE(6,640)
262 640 FORMAT(' ',SPILL LOCATION AND SHAPE//)
263 WRITE(6,645)ZL,ZW
264 645 FORMAT(' ',LENGTH OF SPILL DOWNWIND',12X,F12.0,2X,'M',5X,'WIDTH',
265 47X,F12.0,2X,'M')
266 WRITE(6,650) LLE,LTE
267 650 FORMAT(' ',DISTANCE DOWNWIND',15X,F12.0,2X,'M',5X,'LEADING EDGE',
268 F12.0,2X,'M',5X,'TRAILING EDGE//)
C
269 LOCP=-1
270 CONTINUE
271 LCCP=LDDP+1
272 VTK=VTK+DVCL*DTIM
273 VSPL=VSPL+DVCL*DTIM
274 TTK=VTK/ATK
275 FTK=FTK-DVCL*DTIM+FTK/VTK
276 CONTINUE
277 RETURN
278 END
SCATA

```

TOTAL VOLUME TO BE SPILLED= 100.00 CUBIC METRES

LOCATION OF SPILL (S)
 SPILL VOLUME INCREMENTS (M3)
 INITIAL SPILL THICKNESS (M)

100.0 CR
 10.0 CR
 0.020000 THICK SLICK 0.028 M SLICK 0.000000 THIN SLICK 0.000000 AREA FACTOR

ENVIRONMENTAL CONDITIONS

TEMPERATURE (DEGREES C) 2.0 CR 35.6 (DEGREES F)
 WIND SPEED (MPH/F) 20.0 CR 3.6 M/S OR 10.8 KNOTS
 DENSITY FACTOR 0.035 CR

COIL PROPERTIES

INITIAL VALUE WEATHERING CONSTANT VALUE AT 10 PERCENT EVAPORATION INITIAL VALUE AT 25 C

0.25-0.07100 0.160000 0.50-1.10400 0.20-0.000000
 7.691271 1.600000 0.25000000 0.20000000
 3.500000 12.000000 0.70000000 5.00000000
 1.00000000 150.00000000

PROCESS CONSTANTS

EVAPORATION 0.00000000
 DISPERSION 0.00000000
 SOLUBILITY 1.00000000
 SPREADING 1.00000000

VOLUME OF SPILL (CUBIC METRES) 100.00
 RELEASE NUMBER 1
 100.00 SECONDS 1 1.67 MINUTES 0.03 HOURS 0.00 DAYS

THIN SLICK THICK SLICK TOTAL PERCENT

32245.12 22349.02 58600.15
 0.16675 98.79 99.95
 0.000000 0.004465 0.000000
 0.000000 0.000000 0.000000
 0.000000 0.000000 0.000000

PROCESS RATES PER SECOND

COIL ACCRETION 0.00000000
 EVAPORATION 0.00000000
 DISPERSION 0.00000000
 SPREADING 173.000000

EVAPORATION DATA
 EVAPORATION AIR-OIL VOLUME RATIO 34.662
 AIR-WATER INTERFACIAL TENSION 835.26000 FRESH WAX 815.00000
 THIN SLICK OIL DENSITY 2.5587 FRESH WAX 3.0000
 THICK SLICK OIL DENSITY 7.6917 FRESH WAX 0.0000
 WATER CONTENT OF FRESH WAX 0.0035 FRESH WAX VISCOSITY RATIO EMULSION VISCOSITY IS 7.0012
 THICKNESS OF THIN EMULSION SLICK 0.00450

SPILL LOCATION AND SHAPE

LENGTH OF SPILL DOWNWIND 255.0 M DISTANCE DOWNWIND 266.0 M TRAILING EDGE
 WIDTH OF SPILL DOWNWIND 153.0 M DISTANCE DOWNWIND 116.0 M TRAILING EDGE

VOLUME OF SPILL (CUBIC METRES) 100.00
 LITERATION NUMBER 14610000 SECONDS 1046 MINUTES 242.33 THIN SLICK 0.17 DAYS 65876.80 PERCENT
 AREA (SQUARE METRES) 949910.50 THICK SLICK 112666.70 TOTAL 51200
 VOLUME (CUBIC METRES) 727205 FRESH WAS 835.
 AMOUNT DISPENSED (CUBIC METRES) 228495 FRESH WAS 7.8912 EMULSION VISCOSITY IS 1.40
 FRESH WAS 111132 FRESH WAS 2.0974 VISCOSITY RATIO 6.80
 AMOUNT EVAPORATED 1.324670 FRESH WAS 3.0000

PROGRESS RATES PER SECOND
 CIL ACQUISITION 0.0000000
 EMULSION 0.0033430
 SPREADING 0.0019288
 45.2869
 EMULSION DATA
 CIL WATER INTERFACE 87702.000
 THICK SLICK OIL DENSITY 26.00
 THICK SLICK OIL SOLUBILITY 844.
 WATER CONTENT OF THICK SLICK (VOL PERCENT) 1.5299 FRESH WAS 835.
 6.5326 FRESH WAS 7.8912 EMULSION VISCOSITY IS 18.0955
 0.00105 FRESH WAS 2.0974 VISCOSITY RATIO

SPILL LOCATION AND SHAPE
 LENGTH OF SPILL DOWNWIND 916. P WIDTH 516. M TRAILING EDGE
 DISTANCE DOWNWIND 1297. P LEADING EDGE 2381. M

VOLUME OF SPILL (CUBIC METRES) 100.00
 LITERATION NUMBER 2910000 SECONDS 100.00 MINUTES 405.00 THIN SLICK 0.34 DAYS 1433605.00 PERCENT
 AREA (SQUARE METRES) 1258502.50 THICK SLICK 135307.60 TOTAL 82.36
 VOLUME (CUBIC METRES) 648251 FRESH WAS 75.67061
 AMOUNT DISPENSED (CUBIC METRES) 200005 FRESH WAS 0.06374
 FRESH WAS 255470 FRESH WAS 0.05824
 AMOUNT EVAPORATED 2556836 FRESH WAS 9.31648

PROGRESS RATES PER SECOND
 CIL ACQUISITION 0.0000000
 EMULSION 0.0020774
 SPREADING 0.0036234
 56.3960
 EMULSION DATA
 CIL WATER INTERFACE 220036.700
 THICK SLICK OIL DENSITY 850. FRESH WAS 835.
 THICK SLICK OIL SOLUBILITY 0.5164 FRESH WAS 3.0000
 WATER CONTENT OF THICK SLICK (VOL PERCENT) 9.2430 FRESH WAS 7.8912 EMULSION VISCOSITY IS 19.4862
 0.00075 FRESH WAS 2.1090 VISCOSITY RATIO

SPILL LOCATION AND SHAPE
 LENGTH OF SPILL DOWNWIND 1351. P WIDTH 1351. M TRAILING EDGE
 DISTANCE DOWNWIND 6334. P LEADING EDGE 4682. M

VOLUME OF SPILL (CUBIC METRES) 100.00
 DIVISION NUMBER 436CC*00 SECONDS 576 728*67 MINUTES 12.11 HOURS 0.50 DAYS 2291477.00 PERCENT 11.10
 THIN SLICK 2150618.00
 AREA (SQUARE METRES) 10271.700
 VOLUME (CUBIC METRES) 6.000438
 THICKNESS (METRES) 0.000438
 AMOUNT DISPENSED (CUBIC METRES) 3.10280
 FRACTION EVAPORATED 0.125513
 AMOUNT UNEVAPORATED 4.655094
 FUGLESS RATES PER SECOND 0.0000000
 CIL ACCITION 0.00011331
 EMULSION 0.00013263
 DISPERSION 0.00027858
 SPREADING -0.0865
 EMULSION DATA
 EMULSION AIR-OIL VOLUME RATIO 405945.600
 OIL-WATER INTERFACIAL TENSION 22.26.00
 THICK SLICK OIL DENSITY 0.9311 FRESH WAS 835.
 THICK SLICK OIL SOLUBILITY 5.7124 FRESH WAS 3.0000
 WATER CONTENT OF THICK SLICK (PERCENT) 20.9998 FRESH WAS VISCOSITY RATIO 2.1091
 THICKNESS OF THICK EMULSION SLICK 0.00358

SPILL LOCATION AND SHAPE 1708. W NORTH 1708. M TRAILING EDGE
 LENGTH OF SPILL DOWNWIND 9331. W WIDTH 7623. M
 DISTANCE DOWNWIND

VOLUME OF SPILL (CUBIC METRES) 100.00
 DIVISION NUMBER 581CC*00 SECONDS 100.00 968*31 MINUTES 16.14 HOURS 0.67 DAYS 3162486.00 PERCENT 17.97
 THIN SLICK 3029149.00
 AREA (SQUARE METRES) 15202005
 VOLUME (CUBIC METRES) 0.000354
 THICKNESS (METRES) 2.01344
 AMOUNT DISPENSED (CUBIC METRES) 0.255384
 FRACTION EVAPORATED 0.228742
 AMOUNT UNEVAPORATED 0.154556
 FUGLESS RATES PER SECOND 0.0000000
 CIL ACCITION 0.00006633
 EMULSION 0.00026931
 DISPERSION -0.0332
 SPREADING
 EMULSION DATA
 EMULSION AIR-OIL VOLUME RATIO 628606.100
 OIL-WATER INTERFACIAL TENSION 26.00
 THICK SLICK OIL DENSITY 0.965 FRESH WAS 835.
 THICK SLICK OIL SOLUBILITY 10.1051 FRESH WAS 3.0000
 THICK SLICK OIL DENSITY 10.1051 FRESH WAS VISCOSITY RATIO 2.1091
 THICKNESS OF THICK EMULSION SLICK 0.00047

SPILL LOCATION AND SHAPE 2072. W NORTH 2072. M TRAILING EDGE
 LENGTH OF SPILL DOWNWIND 12254. W WIDTH 10263. M
 DISTANCE DOWNWIND

080100 * WARREN STIVER *

CIL SPILL MODEL
 NO. 4 FUEL OIL

SET PARAMETER VALUES

SET COMPUTING CONDITIONS
 TIME INCREMENT IN SECONDS - DTIM
 DTIM=100.
 TOTAL TIME COMPUTED IN HOURS - TCCMP
 TCCMP = 25.C
 NIT=TCCMP*3600/DTIM
 PRINT OUT FREQUENCY IN HOURS
 POFH = 4.0
 NLP=POFH*3600/DTIM
 NIT=0.0
 LOCP=NLP

SET SPILL CONDITIONS
 TOTAL VOLUME SPILLED - VOLTS (M3)
 VOLTS=100
 DURATION OF SPILL IN SECONDS (MIN IS ONE INCREMENT) - TIMSP
 TIMSP=100.0
 TIMHP=TIMSP/3600.
 TIM=0.0
 DVCL=VOLTS/TIMSP
 VTD=VOLTS/TIM
 INITIAL THICK SLICK THICKNESS - TTK (M)
 TTK=0.02
 SHEEN THICKNESS - TTN (M)
 TTN=0.000005
 ZDL=0.0
 ZDD=0.0
 VRAT=0.0

SET ENVIRONMENTAL CONDITIONS
 TEMPERATURE - TC (DEGREES C)
 TC = 2.
 TK=TC+273.
 TF=32.0+1.8*TC
 WINDSPEED - WSKM (KM/HR)
 WSKM=20
 WSKM=WSKM/1.6
 WSKN=WSKM*1.642
 CRIFT FACTOR - FDR
 FDR=0.035
 VDR=FDR*WSKM
 THETA = 0.

SET OIL PROPERTIES
 SOLAR VOLUME - VSOL (W3/VCL)
 VAX FRACTION EVAPORATED - FMAX
 ARP = 0.12 - 10.5 * (1.0/295. - 1.0/TK)
 BNP = 50.1 - ALG(1.0 - 0.0008*(TK - 295.))
 FMAX = 0.2
 FTR=0.0
 FTK=0.0
 F=0.000002
 CIL WATER INTERFACIAL TENSION - ST (DYNES/CM)
 ST = 30.0
 STK=ST
 STN=ST
 CIL DENSITY - DENK (KG/M3), WEATHERING CONSTANT - DENK
 DEN2 = 900.
 DEN1 = 0.0022
 DENK = DEN2 * (1 - DEN1*(TC-25))
 DENK = 0.12
 CIL VISCOSITY - VISC (CPU/3E), WEATHERING CONSTANT - VISK
 VISC2 = 21.0
 VISC = 700.
 VISK = 5.0
 VISC = VISC2 * EXP(VIST*(1.0/TK - 1.0/295.))
 CIL SOLUBILITY - SOLC (G/M3), WEATHERING CONSTANT - SOLK
 SOLC = 0.2
 SOLK = 12.0
 DENK = DENK * (1. + DENK * 0.1)
 VISK = VISC * EXP(VISK*0.1)
 SOLK = SOLC * EXP(- SOLK* 0.1)

EVAPORATION CONSTANTS
 CE1=0.00087*(WSKM)**0.78
 CE2 = 518.
 CE3 = 239.
 VTK=0.0
 VTNE=0.0
 VTE=C.C

DISPERSION CONSTANTS
 CD1=0.0002
 CD2=2.0
 CD3=1.0
 VKD=0.0
 VTD=0.0
 VTD=0.0

EMULSION CONSTANTS
 CM1=0.25
 CM2 = 2.0E-06
 CM3 = 0.7
 P=0.0
 CP=0.0

SPREADING CONSTANTS
 CS1=1.0
 CS2=130.
 CS3=5.0
 CS4=5.0

```

C
C VOLTS IS TOTAL VOLUME SPILLED (CUBIC METRES)
C VSPL IS VOLUME SPILLED TO GIVEN TIME (CUBIC METRES)
C TIM=TIMH, TIMM, TMD ARE TIME (SECONDS, MINUTES, HOURS, DAYS)
C DTIM IS TIME INCREMENT (SECONDS)
C TIMSP IS SPILL DURATION (SECONDS) (MUST EXCEED TIM)
C DVOL IS SPILL VOLUME INCREMENT
C FMAX IS MAXIMUM FRACTION OF THE OIL WHICH CAN EVAPORATE
C WSKH, WSMH AND WSKN ARE WIND SPEEDS IN KM/H, 1/5 AND KNOTS
C FOR IS WIND DRIFT FACTOR
C TTN, TTK, TTD ARE THIN, THICK AND AVERAGE SPILL THICKNESSES
C ATN, ATK, ATC ARE THIN, THICK, AND TOTAL SPILL AREAS
C (SQUARE METRES)
C VTN, VTK, VTC ARE THIN, THICK AND TOTAL SPILL VOLUMES
C (CUBIC METRES)
C FTN, FTK AND FTD ARE THIN, THICK AND TOTAL FRACTIONS EVAPORATED
C ST, STN AND STK ARE INITIAL, AND THIN AND THICK SLICK INTERFACIAL
C TENSIONS
C DENS, VISC AND SOLU ARE INITIAL DENSITY, VISCOSITY, AND SOLUBILITY
C OF THE OIL
C DENT, VIST, VORT ARE CONSTANTS RELATING DENSITY, VISCOSITY AND
C VAPOR PRESSURE TO TEMPERATURE
C DEN2, VISC2, VPR2 ARE FRESH OIL DENSITY, VISCOSITY AND
C VAPOR PRESSURE AT 25 DEGREES C
C DENX, VISCX, SOLX, VPRX ARE VALUES OF DENSITY, VISCOSITY AND
C VAPOR PRESSURE AT 10% WEATHERING
C INITIAL RAT INDICATES RATES OF PROCESSES
C ZL, ZW ARE LENGTH AND WIDTH OF SLICK
C ZDL IS DRIFT LENGTH OF THE SPILL SOURCE POINT
C ZOD IS DRIFT LENGTH FROM LAST SPILL POINT
C TEXP IS EXPOSURE TIME (SECONDS)
C
C INITIAL D MEANS DELTA CR DIFFERENCE
C FINAL E INDICATES EVAPORATION
C FINAL D INDICATES DISPERSION
C FINAL W INDICATES WEATHERING
C FINAL S INDICATES SPREADING
C FINAL M INDICATES DRIFT
C
C SHUT OFF FACTORS
71 SOFFE=1.0
72 SOFFD=1.0
73 SOFFM=1.0
74 SOFFS=1.0
75 SOFFW=1.0
C
C SHUT OFF PROCESSES
76 FMAX=FMAX*SOFFE
77 CE=SOFFD*CE1
78 CD1=SOFFD*CD1
79 CM2=SOFFM*CM2
80 CS1=CS1*SOFFS
81 CS2=CS2*SOFFS
82 FOR=FOR*SOFFW
C
C INITIAL CONDITIONS
C
C CALCULATION OF INITIAL DISPOSITION OF OILSLICK
83 VSPL=VI
84 ATK=VI/(TTN+CS1+TTN)
C
C
85 ATN=ATK*CS1
86 ATC=ATK*ATN
87 VTK=ATK*TTN
88 VTN=ATN*TTN
C
C CALCULATE INITIAL OIL PROPERTIES
C
C DENSITY
89 DEN = DENS*(1. + DENK*FTK)
C
C VISCOSITY
90 VIS = VISC * EXP(VISK*FTK)
91 VISC=VIS
C
C SOLUBILITY
92 SOL=SOL0*EXP(-SOLK*FTK)
93 WRITE(6,305) VCL73
94 505 FORMAT('11', 'TOTAL VOLUME TO BE SPILLED', F9.2, X, 'CUBIC METRES', //
95 1 //)
96 WRITE(6,712) TIMSP, TIMMP
97 712 FORMAT('1', 'DURATION OF SPILL (S)', 12X, F9.1, X, 'OR', F11.3, 2X, 'H')
98 WRITE(6,713) VI
99 713 FORMAT('1', 'SPILL VOLUME INCREMENTS (M3)', 5X, F9.1)
100 WRITE(6,714) TTN, TTK, TTD
101 714 FORMAT('1', 'INITIAL SPILL THICKNESSES (M)', 5X, F11.6, 2X, 'THIN', 'ICK',
102 'SLICK', 5X, F11.6, 2X, 'THICK SLICK', 5X, F11.6, 2X, 'AREA FACTOR' //)
103 WRITE(6,715)
104 715 FORMAT('C', 'ENVIRONMENTAL CONDITIONS' //)
105 WRITE(6,330) TC, TF
106 330 FORMAT('01', 'TEMPERATURE (DEGREES C)', 10X, F9.1, X, 'OR', F9.1, 2X,
107 ' ', ' (DEGREES F)')
108 WRITE(6,351) WSKH, WSMH, WSKN
109 351 FORMAT('1', 'WIND SPEED (KM/H)', 16X, F9.1, X, 'OR', F9.1, 2X, 'M/S', 5X,
110 ' ', 'OR', F9.1, 1X, 'KNOTS')
111 WRITE(6,716) FOR
112 716 FORMAT('1', 'DRIFT FACTOR', 26X, F6.3 //)
113 WRITE(6,717)
114 717 FORMAT('01', 'OIL PROPERTIES' //)
115 WRITE(6,731)
116 731 FORMAT('C', 'INITIAL VALUE', 12X, 'WEATHERING CONSTANT', 6X,
117 'VALUE AT 10 PERCENT', 6X, 'INITIAL VALUE', 78X, 'EVAPORATION', 12X,
118 'AT 25 C' //)
119 WRITE(6,722) DENS, DENK, DENX, DEN2
120 722 FORMAT('1', 'DENSITY (KG/M3)', 10X, F15.6, 3(10X, F15.6))
121 WRITE(6,711) VISC, VISK, VISCX, VISC2
122 711 FORMAT('1', 'VISCOSITY (MPAS)', 14X, F15.6, 3(10X, F15.6))
123 WRITE(6,723) SOLU, SOLK, SOLX
124 723 FORMAT('1', 'SOLUBILITY (G/P3)', 12X, F15.6, 2(10X, F15.6))
125 WRITE(6,724)
126 724 FORMAT('1', 'VAPOR PRESSURES ARE NOT CALCULATED INDEPENDENTLY' //)
127 WRITE(6,705)
128 705 FORMAT('01', 'PROCESS CONSTANTS' //)
129 WRITE(6,726) CE1
130 726 FORMAT('1', 'EVAPORATION', 21X, F15.8)
131 WRITE(6,727) CS1, CS2, CS3
132 727 FORMAT('1', 'DISPERSION', 22X, F15.8, 2(10X, F15.8))
133 WRITE(6,706) CM1, CM2, CM3
134 706 FORMAT('1', 'WEATHERING', 18X, F15.8, 2(10X, F15.8))
135 WRITE(6,709) CS1, CS2, CS3
136 709 FORMAT('1', 'SPREADING', 23X, F15.8, 2(10X, F15.8))
C
C CC 510 L=1, N=117
137 TIM=TIM+DTIM

```

```

133      TIMM=TIM/60.
134      TIMH=TIMM/60.
135      TIMD=TIMM/24.
C
CALCULATE EVAPORATION (E)
136      THETA = THETA + C1*(ATK*CTIM)/(1.-PTK)/VTK
137      PTK = ALOG(EXP((B0-AR)*CE3)*THETA + AR*CE3 + 1.)/(AR*CE3)
138      CVTK = -(PTK-PTK)*VTK/(1.-PTK)
139      DPTK = PTK - PTK
140      VRATE = THETA
141      DVTK = -VTK*(FMAX - PTN)/(1.-PTN)*EXP(-CTIM/800.)
142      VTK = VTK - DVTK
143      VTNE = VTNE - CVTK
144      VTE = VTK + VTAE
145      PCTE = VTE*(1.-C0)/VSPL
146      RATKE = -DVTK/DTIM
147      RATNE = -DVTE/DTIM
148      RATE = RATKE + RATNE
C
DISPERSION (D)
149      IF (VISEM.GT.1000.) THEN DO
150      RDK=0.0
151      ELSE DO
152      RDK=CD1*TTK*(WSMS/10.0)**2.0*EXP(-TTK*(CD2*STK/20.0+CD3*VISEM/
153      *100.0)/0.001)
154      END IF
155      RDN = CD1*TTN*(WSMS/10.0)**2.0*EXP(-TTN*(CD2*STK/20.0)/0.001)
156      RDNT=RDN+ATN
157      RDKT=RDK+ATK
158      CVTKD=-RDKT*DTIM
159      CVTND=-RDNT*DTIM
160      VTKD=VTKD-CVTKD
161      VTND=VTND-CVTKD
162      VTD=VTKD+VTND
163      RCTD=VTD*(1.-C0)/VSPL
164      RATD=RDNT+RDKT
C
CALCULATE MUSSE FORMATION
165      VISEM=EXP(2.5*FW/(1.-CM*FW))
166      CF=CM*(WSMS+1)**2*(1.-FW/CM3)*DTIM
167      Fw=FW+LFW
168      PC=100.*Fw
169      VISEM=VISEM*VISEM
C
CALCULATE SPREADING (S)
170      DATS=CS1*(ATN*0.33)*EXP(-CS3*TTN/TTK)*DTIM
171      DVTNS=DATS*TTN
172      CVTKS = -DVTKS
173      DATKS = CS2*(100/VISEM)*(ATK*0.23)*(TTK-TTN)**1.33*DTIM-DVTNS/TTK
C
CALCULATE NEW VOLUMES, AREA, ETC.
174      ATNG=ATN
175      ATKC=ATK
176      ATCC=ATD
177      VTK=VTK+CVTKE+CVTKD+CVTKS
178      VTK=VTK+CVTKD+CVTKS
179      ATN=VTK/TTN
180      ATK=ATK+DATKS
181      TTK=VTK/ATN
C
CALCULATE NEW COMPOSITIONS OF SLICKS
182      VTK=VTK+VTK
183      ATN=ATN+ATN
184      ATCC=ATC-ATCC
185      RATSN=(ATN-ATJ0)/DTIM
186      RATSK=(ATK-ATK0)/DTIM
187      RATJ7=(ATN-ATJ0)/DTIM
188      NITANIT=1
C
CALCULATE NEW CIL PROPERTIES
189      ZDR=VVS*PCR*DTIM
190      IF (VSP.-VJL*0.001) 820,821,821
191      SPILL HAS STOPPED
192      821  CVOL=0.0
193      ZDC=ZDD+ZDR
194      GC TO 800
195      SPILL CONTINUES
196      820  CONTINUE
197      ZDL=ZDL+ZDR
198      800  CONTINUE
199      ZL=0.5*(-ZCL+(ZCL+ZDL+16.0*ATC/3.1416)**0.5)
200      ZL=ATD*4.0/(3.1416*ZL)
201      ZLE=ZDL+ZL/2.0+ZCO
202      ZTE=ZLE-ZL
C
PRINT OUT STATE OF CIL SPILL
203      IF (LOOP-NLP) 831,830,830
204      CONTINUE
205      831  WRITE(6,511) VSP
206      511  FORMAT('1',F10.2)
207      511  VOLUME OF SPILL (CUBIC METRES)',4X,F9.2)
208      CONTINUE
209      535  WRITE(6,530) NIT
210      580  FORMAT('1',ITERATION NUMBER',4X,111)
211      WRITE(6,501) TIM,TIMM,TIMH,TIMC
212      501  FORMAT('1',TIM',17X,F9.2,2X,'SECONDS',2X,F9.2,2X,'MINUTES',2X,F9
213      '1.2,2X,'HOURS',2X,F9.2,2X,'DAYS')
214      WRITE(6,502)
215      505  FORMAT('1',4X,'THIN SLICK',16X,'THICK SLICK',16X,'TOTAL',10X,'PER
216      'CENT')
217      507  FORMAT('1',AREA (SQARE METRES)',15X,F15.2,2(10X,F15.2))
218      WRITE(6,508) VTK,VTK,VTD
219      508  FORMAT('1',VOLUME (CUBIC METRES)',24X,F9.5,10X,F12.2,13X,F12.2)
220      WRITE(6,509) TTK,TTK
221      509  FORMAT('1',THICKNESS (METRES)',17X,F9.6,16X,F9.6)
222      WRITE(6,611) VTD,VTKD,VTD,RCTD
223      611  FORMAT('1',AMOUNT DISPERSED (CUBIC METRES)',12X,F10.5,2(15X,F10.
224      '5),5X,F9.2)

```

```

227 WRITE(6,620)FTK,FTK,FT
228 620 FORMAT(' ', 'FRACTION EVAPCRATED',29X,F10.6,15X,F10.6,15X,F12.8)
229 WRITE(6,535) VTK,VTK,VTE,PCTE
230 585 FORMAT(' ', 'AMOUNT EVAPCRATED',27X,F10.6,15X,F10.6,15X,F10.6,4X,F8
231 WRITE(6,615)
232 615 FORMAT(' ', 'PROCESS RATES PER SECCND//')
233 WRITE(6,616) DVCL
234 616 FORMAT(' ', 'OIL ADDITION',57X,F12.8)
235 WRITE(6,617)RATNC,RATKE,RATE
236 617 FORMAT(' ', 'EVAPORATION',33X,F12.8,13X,F12.8,13X,F12.8)
237 WRITE(6,618) RCNT,RCXT,RATC
238 618 FORMAT(' ', 'DISPENSION',34X,F12.8,2(13X,F12.8))
239 WRITE(6,619) RATSN,RATSK,RATST
240 619 FORMAT(' ', 'SPREADING',33X,F10.4,2(15X,F10.4)//)
241 WRITE(6,354)
242 354 FORMAT(' ', 'EVAPCRATION DATA')
243 WRITE(6,355) VRAT
244 356 FORMAT(' ', 'EVAPCRATION AIR-OIL VOLUME RATIO',18X,F12.3)
245 WRITE(6,356) JTA
246 355 FORMAT(' ', 'OIL-WATER INTERFACIAL TENSION',24X,F5.2)
247 WRITE(6,487) DEN,DENC
248 487 FORMAT(' ', 'THICK SLICK OIL DENSITY',20X,F10.3,6X,'FRESH WAS',F10.
249 50)
250 WRITE(6,488) SCL,SCLC
251 488 FORMAT(' ', 'THICK SLICK OIL SCLLILITY',21X,F10.4,6X,'FRESH WAS',F
252 610.4)
253 WRITE(6,486) VIS,VISC,VISEW
254 486 FORMAT(' ', 'THICK SLICK OIL PARENT VISCOSITY',15X,F10.4,6X,'FRESH
255 486S',F10.4,5X,'EMULSION VISCOSITY (S',F10.4)
256 WRITE(6,622)PCB,VISR
257 625 FORMAT(' ', 'WATER CONTENT OF THICK SLICK (VCL PERCENT)',10X,F10.4,
258 510X,'VISCOSITY RATIO',10X,F10.4)
259 WRITE(6,630) TTKEN
260 630 FORMAT(' ', 'THICKNESS OF THICK EMULSION SLICK',18X,F12.5//)
261 WRITE(6,640)
262 640 FORMAT('0', 'SPILL LOCATION AND SHAPE//')
263 WRITE(6,645) ZL,ZW
264 645 FORMAT(' ', 'LENGTH OF SPILL DOWNWIND',12X,F12.0,2X,'M',5X,'WIDTH',
265 47X,F12.0,2X,'M')
266 WRITE(6,650) ZLE,ZTE
267 650 FORMAT(' ', 'DISTANCE DOWNWIND',15X,F12.0,2X,'M',5X,'LEADING EDGE',
268 F12.0,2X,'M',5X,'TRAILING EDGE//')
269
270 C
271 LCCP=-1
272 CONTINUE
273 LCCP=LCCP+1
274 VTK=VTK+DVCL*DTIM
275 VSPL=VSPL+DVCL*CTIM
276 ITK=VTK/ATK
277 FTK=FTK-DVCL*DTIM*FTK/VTK
278
279 S10 CONTINUE
280 RETURN
281 END
282
283
284
285
286
287
288
289
290
291
292
293
294
295
296
297
298
299
300
301
302
303
304
305
306
307
308
309
310
311
312
313
314
315
316
317
318
319
320
321
322
323
324
325
326
327
328
329
330
331
332
333
334
335
336
337
338
339
340
341
342
343
344
345
346
347
348
349
350
351
352
353
354
355
356
357
358
359
360
361
362
363
364
365
366
367
368
369
370
371
372
373
374
375
376
377
378
379
380
381
382
383
384
385
386
387
388
389
390
391
392
393
394
395
396
397
398
399
400

```

40DATA

TOTAL VOLUME TO BE SPILLED= 100.00 CUBIC METRES

QUANTITY OF SPILL (L) 100.0 CR 0.028 M
SPILL VOLUME INCREMENTS (#2) 100.0 SLICK
INITIAL SPILL THICKNESSES (M) 0.02000 THICK SLICK 0.000005 THIN SLICK 8.000000 AREA FACTOR

ENVIRONMENTAL CONDITIONS

TEMPERATURE (DEGREES C) 2.0 CR 35.6 (DEGREES F)
WIND SPEED (M/HR) 20.0 CR 5.6 M/S OR 10.8 KNOTS
EFFECT FACTOR 0.0035

OIL PROPERTIES

INITIAL VALUE BEATHERING CONSTANT VALUE AT 10 PERCENT EVAPORATION INITIAL VALUE AT 25 C
DENSITY (KG/M3) 516.55000 0.100000 933.056600 900.000000
VISCOSITY (CPAS) 164.019300 5.000000 270.454800 23.000000
SOLUBILITY (G/M3) 6.500000 12.000000 1.987762
VAPE PRESSURE ARE NOT CALCULATED INDEPENDENTLY

PROCESS CONSTANTS

EVAPORATION 0.00693231
DISPER-TION 2.0000000
EMULSIFICATION 0.6459990
SPREADING 1.0000000

VOLUME OF SPILL (CUBIC METRES) 100.00
INTEGRATION NUMBER 100.00 SECONDS 1
TIME 1.67 MINUTES 0.03 HOURS 0.00 DAYS

THIN SLICK THICK SLICK TOTAL PERCENT
AREA (SQARE METRES) 36617.65 5824.30 42441.52
VOLUME (CUBIC METRES) 0.12205 99.74 99.96
THICKNESS (METERS) 0.000005 0.017131 0.00030
AERIAL DISPERSIBLE (CUBIC METRES) 0.000000 0.000000 0.000000
AERIAL UNDISPERSIBLE (CUBIC METRES) 0.000000 0.000000 0.000000
AGENT EVAPORATED 0.000000 0.000000 0.000000

PROCESS RATES PER SLICK

COEFFICIENT OF DIFFUSION 0.0000000
EVAPORATION 0.0000000
SPREADING 0.0000000
WIND EFFECT FACTOR 0.0000000
WIND EFFECT FACTOR 0.0000000
WIND EFFECT FACTOR 0.0000000

EVAPORATION DATA
EMULSION AT- OIL VOLUME FATIC 34.662
OIL-WATER INTERFACIAL TENSION 917.30.00 FRESH WAS 917.3000
EMULSION AT- OIL VOLUME FATIC 6.5000
THICK SLICK OIL SOLUBILITY FRESH WAS 164.0193
THICK SLICK OIL SOLUBILITY FRESH WAS 164.0193
WATER CONTENT (IN THICK SLICK (VCL PERCENT) 0.8575 VISCOSITY (M710) 1.0000
THICKNESS (IN THICK EMULSION SLICK 0.01728

SPILL LOCATION AND SHAPE

LENGTH OF SPILL DOWNWIND 232. M TRAILING EDGE
DISTANCE DOWNWIND 110. M LEADING EDGE

VOLUME OF SPILL (CUBIC METRES) 100.00
DISPATCH NUMBER 43600.00 SECONDS 476
THIN SLICK 226.67 MINUTES
2628976.00
13.114235
13.114235
THICK SLICK 18350.55
75.18
75.18
0.00897
0.00897
0.00896
9.119428
9.119428

PERCENT
TOTAL
2644820.00
2644820.00
2644820.00

AREA (SQUARE METRES)
VOLUME (CUBIC METRES)
WATER (CUBIC METRES)
ABOUNT DISPERSIBLE (CUBIC METRES)
FRACTION EVAPORATED
ABOUNT EVAPORATED

FAILURE RATES PER SECOND
CIL ADDITION
EMULSIFICATION
SPLREADING

EMULSION DATA
EMULSION AIR-OIL VOLUME RATIO 62000.250
30.00 FRESH WAS 917
CIL-WATER INTERFACIAL TENSION 524.8150 FRESH WAS 6.5000
THICK SLICK OIL DENSITY 204.8204 FRESH WAS 144.0393
THICK SLICK OIL SOLUBILITY 65.4753 EMULSION VISCOSITY IS 4942.3550
THICK SLICK OIL PARENT VISCOSITY 0.01351
WATER CONTENT OF PARENT SLICK (VOL PERCENT)
THICKNESS OF THICK EMULSION SLICK

SPILL LOCATION AND SHAPE
LENGTH OF SPILL DOWNWIND 1836. M WIDTH 1836. M
DISTANCE DOWNWIND 9365. M LEADING EDGE 1836. M TRAILING EDGE 7559. M

VOLUME OF SPILL (CUBIC METRES) 100.00
DISPATCH NUMBER 58100.00 SECONDS 581
THIN SLICK 968.33 MINUTES
3632172.00
14.96168
14.96168
0.000005
0.000005
0.03000
0.03000
0.032845
5.154055

PERCENT
TOTAL
3648765.00
3648765.00
3648765.00

AREA (SQUARE METRES)
VOLUME (CUBIC METRES)
WATER (CUBIC METRES)
ABOUNT DISPERSIBLE (CUBIC METRES)
FRACTION EVAPORATED
ABOUNT EVAPORATED

FAILURE RATES PER SECOND
CIL ADDITION
EMULSIFICATION
SPLREADING

EMULSION DATA
EMULSION AIR-OIL VOLUME RATIO 85942.870
30.00 FRESH WAS 917
CIL-WATER INTERFACIAL TENSION 925.4475 FRESH WAS 6.5000
THICK SLICK OIL DENSITY 212.6460 FRESH WAS 144.0393
THICK SLICK OIL SOLUBILITY 0.0961 FRESH WAS 6.5000
THICK SLICK OIL PARENT VISCOSITY 0.01299
WATER CONTENT OF THICK SLICK (VOL PERCENT)
THICKNESS OF THICK EMULSION SLICK

SPILL LOCATION AND SHAPE
LENGTH OF SPILL DOWNWIND 2175. M WIDTH 2175. M
DISTANCE DOWNWIND 10210. M LEADING EDGE 10210. M TRAILING EDGE 1836. M

VOLUME OF SPILL (CUBIC METRES) 100.00
 REMAINDER NUMBER 726
 SECONDS 1210.00 MINUTES 20.17 HOURS 0.84 DAYS
 THIN SLICK 14248.67 TOTAL 4609578.00 PERCENT 76.11
 4595730.66
 VOLUME (CUBIC METRES) 53.13
 THICKNESS (METRES) 22.97865
 AREA DISPERSED (CUBIC METRES) 11.94954
 FRACTION EVAPORATED 0.195522
 AMOUNT EVAPORATED 6.772277
 5.165316

PROCESS RATES PER SECOND
 CIL ALDITILN 0.0000000
 EVAPORATION 0.0000000
 DISPERSION 0.0000000
 SPREADING 0.11725

EVAPORATION DATA 110758.900
 CIL-WATER INTERFACIAL TENSION 30.00
 THICK SLICK OIL DENSITY 917.5000
 THICK SLICK OIL SOLUBILITY 16.5309
 WATER CONTENT OF THICK SLICK (VOL PERCENT) 221.259
 FRESH WAS 16.5309
 FRESH WAS VISCOSITY RATIO 20.7804
 THICKNESS OF THICK EMULSION SLICK 0.01243

SPILL LOCATION AND SHAPE
 LENGTH OF SPILL DOWNWIND 2822. M WIDTH LEADING EDGE 2433. M TRAILING EDGE 15322. M WIDTH TRAILING EDGE 15504. M

VOLUME OF SPILL (CUBIC METRES) 100.00
 REMAINDER NUMBER 871
 SECONDS 8710.00 MINUTES 145.167 HOURS 24.19 HOURS 1.01 DAYS
 THIN SLICK 5499245.00 TOTAL 9910782.00 PERCENT 41.10
 27.46223
 VOLUME (CUBIC METRES) 0.000005
 THICKNESS (METRES) 12.11588
 AREA DISPERSED 5.426830
 FRACTION EVAPORATED 0.01187

PROCESS RATES PER SECOND
 CIL ALDITILN 0.0000000
 EVAPORATION 0.0000000
 DISPERSION 0.0000000
 SPREADING 0.2013

EVAPORATION DATA 136430.100
 CIL-WATER INTERFACIAL TENSION 30.00
 THICK SLICK OIL DENSITY 917.5000
 THICK SLICK OIL SOLUBILITY 16.5309
 WATER CONTENT OF THICK SLICK (VOL PERCENT) 221.259
 FRESH WAS 16.5309
 FRESH WAS VISCOSITY RATIO 20.7804

SPILL LOCATION AND SHAPE
 LENGTH OF SPILL DOWNWIND 2649. M WIDTH LEADING EDGE 2649. M TRAILING EDGE 14255. M WIDTH TRAILING EDGE 15610. M

CORE USAGE 12400 BYTES, ARRAY AREA= 0 BYTES, TOTAL AREA AVAILABLE= 73672 BYTES
 DIAGNOSTICS NUMBER OF ERRORS= 0, NUMBER OF WARNINGS= 1
 CPU TIME= 0.17 SEC, EXECUTION TIME= 6.73 SEC, 13.18.58 MONDAY 9 AUG 82 MATPIV - JAN 1976 VILS
 SP45P195 SACLT 33002794 NLA 18 OF 200 FOR WARNER SILVER (LUUG)

Copy available to DTIC does not permit fully legible reproduction

**DA
FILM**