

AD-A128 535

AGE GRADING: THE IMPLICIT ORGANIZATIONAL TIMETABLE(U)  
ALFRED P SLOAN SCHOOL OF MANAGEMENT CAMBRIDGE MA  
B S LAWRENCE 1980

1/1

UNCLASSIFIED

F/G 5/1

NL

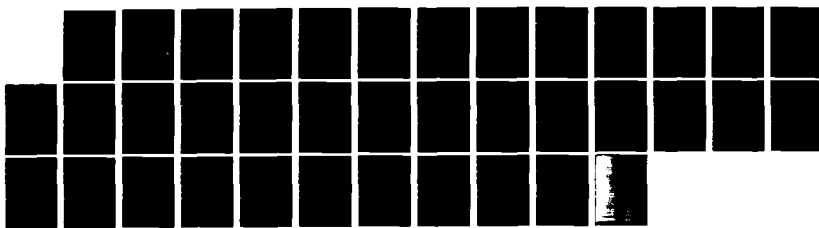

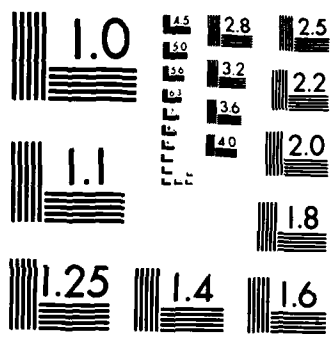

MICROCOPY RESOLUTION TEST CHART  
NATIONAL BUREAU OF STANDARDS-1963-A

12

SECURITY CLASSIFICATION OF THIS PAGE (When Data Entered)

REPORT DOCUMENTATION PAGE		READ INSTRUCTIONS BEFORE COMPLETING FORM
REPORT NUMBER TR-ONR-14	2. GOVT ACCESSION NO. AD A128535	3. RECIPIENT'S CATALOG NUMBER
TITLE (and Subtitle) e Grading: The Implicit Organizational Timetable		5. TYPE OF REPORT & PERIOD COVERED
AUTHOR(s) Barbara S. Lawrence		6. PERFORMING ORG. REPORT NUMBER
PERFORMING ORGANIZATION NAME AND ADDRESS Sloan School of Management MIT 50 Memorial Drive Cambridge MA 02139		10. PROGRAM ELEMENT, PROJECT, TASK AREA & WORK UNIT NUMBERS
CONTROLLING OFFICE NAME AND ADDRESS Office of Naval Research Organizational Effectiveness Group (CODE 442) Arlington, VA 22217		12. REPORT DATE
MONITORING AGENCY NAME & ADDRESS (if different from Controlling Office) Office of Naval Research Resident Representative MIT -- E19-628 Cambridge, MA 02139		13. NUMBER OF PAGES
		15. SECURITY CLASS. (of this report)
		15a. DECLASSIFICATION/DOWNGRADING SCHEDULE
16. DISTRIBUTION STATEMENT (of this Report)  Approved for public release: distribution unlimited.		
17. DISTRIBUTION STATEMENT (of the abstract entered in Block 20, if different from Report)		
18. SUPPLEMENTARY NOTES		
19. KEY WORDS (Continue on reverse side if necessary and identify by block number)  Age distribution of managers in organizations: Career timetables Attitudes towards work Managing limitations of upward movement		
20. ABSTRACT (Continue on reverse side if necessary and identify by block number) The age distribution within an organization forms an implicit career timetable, and there is evidence that people use their perceptions of this timetable to determine whether their careers are on or off schedule. Questionnaire data collected from 488 managers indicate that agers who see themselves as "behind time" in their careers have more negative attitudes towards work than other managers, even when these perceptions are inaccurate. The longer managers remain in the same job, the more likely they are to define themselves as "behind time." This supports other research suggesting that lateral moves within organiza- tions may be an important device for managing normal limitations of upward movement.		

AD A128535

DTIC FILE COPY

DTIC  
SELECTED  
MAY 24 1983  
S E D

DD FORM 1 JAN 73 1473

EDITION OF 1 NOV 65 IS OBSOLETE  
S/N 0102-014-6601

SECURITY CLASSIFICATION OF THIS PAGE (When Data Entered)

ONR

N00014-80-C-0905

NR 170-911

Massachusetts Institute of Technology  
Sloan School of Management  
Cambridge, MA 02139

TECHNICAL REPORTS IN THIS SERIES

- TR-1 Edgar H. Schein. "Does Japanese Management Style have a Message for American Managers?"  
January, 1982, Sloan Management Review; Fall, 1981.
- TR-2 John Van Maanen. "Some Thoughts (and Afterthoughts) on Context, Interpretation, and Organization Theory"  
February, 1982.
- TR-3 John Van Maanen. "The Mobilization of Effort: Sergeants, Patrol Officers, and Productivity in an American Agency"  
February, 1982.
- TR-4 Lotte Bailyn. "Inner Contradictions in Technical Careers"  
March, 1982; Working Paper 1281-82.
- TR-5 John Van Maanen & Deborah Kolb. "The Professional Apprentice: Observations on Fieldwork Roles in Two Organizational Settings" (in S.B. Bacharach, ed.) Research in Organizational Sociology, Vol. 3., Greenwich, CT.: JAI Press, forthcoming (1983).  
June, 1982; Working Paper 1323-82.
- TR-6 Lotte Bailyn. "Problems and Opportunities for the Maturing Engineer"  
June 1982.
- TR-7 W. Gibb Dyer, Jr. "Patterns and Assumptions: The Keys to Understanding Organizational Cultures"  
June, 1982.
- TR-8 Lotte Bailyn. "Work and Family: Testing the Assumptions"  
August, 1982.
- TR-9 Jeanne Lindholm. "Mentoring: The Mentor's Perspective"  
September, 1982.
- TR-10 John Van Maanen & Stephen R. Barley. "Occupational Communities: Culture and Control in Organizations"  
November, 1982.
- TR-11 Lotte Bailyn. "Engineering as a Life-Long Career: Its Meaning, Its Satisfactions, Its Difficulties"  
November, 1982.

TR-12 Edgar H. Schein. "The Role of the Founder in the Creation of  
Organizational Culture."  
March, 1983

TR-13 Edgar H. Schein "Organizational Culture: A Dynamic Model  
March, 1983

TR-14 Barbara S. Lawrence "Age Grading: The Implicit Organizational  
Timetable."  
April, 1983

Accession For	
NTIS GRA&I	<input checked="checked" type="checkbox"/>
DTIC TAB	<input type="checkbox"/>
Unannounced	<input type="checkbox"/>
Justification	
By	
Distribution/	
Availability Codes	
Dist and/or	
Special	
A	



83 05 24 03

Age Grading: The Implicit Organizational Timetable<sup>1,2</sup>

BARBARA S. LAWRENCE  
Alfred P. Sloan School of Management  
Massachusetts Institute of Technology  
Cambridge, Massachusetts 02139  
March 1983

TR ONR 14

- <sup>1</sup> I gratefully acknowledge the assistance of all those individuals in the Bennix Power Company whose cooperation made this study possible. I would also like to thank Tom Allen, Richard Bagozzi, Lotte Bailyn, and Edgar Schein of the Sloan School of Management, MIT, for their helpful comments.
- <sup>2</sup> A revised version of this paper to appear in The Journal of Occupational Behaviour, 1983 (forthcoming). This research was supported by grants from the Administration on Aging #90 ATO O 33/11 and the Office of Naval Research, Contract N00014-80-C0905; NR 170-911.

# ABSTRACT

The age distribution within an organization forms an implicit career timetable, and there is evidence that people use their perceptions of this timetable to determine whether their careers are on or off schedule. Questionnaire data were collected from managers (N=488) within a large electric utility. The results indicate that managers who see themselves as "behind time" in their careers have more negative attitudes towards work than other managers, even when their perceptions of being "behind time" are inaccurate. In addition, the longer managers remain in the same job, the more likely they are to define themselves as "behind time." This supports other research suggesting that lateral moves within organizations may be an important device for managing the normal limitations of upward movement in managerial careers.

Organizations often have elaborate mechanisms for appraising performance. However, employees get the most vivid assessments of their work from what they see everyday on the job. They observe others who are labelled as successful or unsuccessful and ask, "How am I doing compared to them?" This process of comparison involves many factors, but one of the most critical is age. The ages of employees in different positions form an implicit career timetable, and there is evidence that people use their perceptions of this timetable to determine whether their careers are on or off schedule.

In a study of managers between the ages of 35 and 39 in two British companies, Sofer (1970:273-274) found an acute sensitivity to the career timetable. Managers were clearly aware of where they should be in their careers at given ages and showed considerable concern if they were behind schedule. This sensitivity is also evident in Kidder's (1982:104) description of young computer engineers in the Data General Corporation. Immediately after beginning work, these engineers noticed that the careers of people "like me" ended mysteriously at age thirty, suggesting an uncertain future in the organization.

These examples show that in addition to being well aware of age expectations in their organizations, employees are concerned about how their progress fits with the implicit career timetable. The purpose of this study is to examine how perceptions of being on and off schedule with the career timetable affect employee's attitudes towards work.

To provide the context for this study, a few comments on the importance of age in social groups are in order. The unalterable character of chronological aging makes it one of the most widely shared of human experiences. As a result, strong expectations develop about age



appropriate behavior. Adults are assumed to be wise and children are allowed to make mistakes. People are admonished to "act your age" when they behave in an unexpected manner for someone of their age. Age is both an individual and social experience, and, as a result, it exerts a tremendous influence on people's lives.

Empirical evidence supports the belief that age assumptions and expectations underlie behavior in all social groups (Eisenstadt, 1956; Neugarten & Datan, 1973; Riley et al., 1972). There is consensus that 1) there are behaviors that are acceptable at specific ages, and 2) there is an order in which these behaviors are expected to occur in a person's lifetime. Age assumptions and expectations form the clock against which people measure their lives. Are they on-time or off-time with what is seen as normal progress in life?

Previous work suggests that being off-time has a negative impact on people's lives. Bernice Neugarten et al. (1968), who first described the notion of being on-time or off-time, found that people who see themselves as off-time are more likely to experience crises in their lives than those who are on-time. This finding has found support in studies of young men and middle-aged men and women. Hogan (1978, 1980) found that being off schedule had a negative effect on the lives of young men. He observed demographic patterns of age-specific life events, such as finishing school, beginning work, and getting married. The results suggest that deviance from normal progress, as defined by those demographic patterns, is related to higher rates of marital disruption and lower total earnings. In an exploratory study of men and women making midlife career changes, Lawrence (1980) found that subjects who were on schedule with major family life

events, such as marriage and the birth of children, were less likely to experience career change as a crisis than those who were off schedule.

Although these studies suggest that being off schedule does have a negative impact on people, there are two distinctly different ways of being off schedule. People can be either ahead of schedule or behind schedule. Because being ahead of schedule is generally perceived in a more positive light than being behind schedule, these two ways of being off schedule are unlikely to have the same impact on people. Thus, the definition of being on or off schedule with age expectations of normal progress should include three, instead of two, categories: ahead of schedule, on schedule, and behind schedule.

In work organizations, age-defined timetables are apparent in the expectations that develop around career movement. These age expectations form an implicit but powerful environment to which members must respond. The focus in this study is on the age expectations of managerial careers, and the term career refers to the set of hierarchical positions managers might expect to traverse during their tenure with a given organization.

The perception of age expectations that define normal progress through a career within an organization requires two judgments. First, managers must observe the age distribution of the different career levels within their organization, and second, they must make a judgment as to what range of ages represents normal progress, fast progress, and slow progress. Their perception of their own position on the organizational timetable is based on the results of these judgments. Position on the organizational timetable carries with it inherent positive and negative associations. Typically, it is assumed that managers who see themselves as younger than normal will define themselves as "fast-track," or "water walkers."

Conversely, managers who see themselves as older than normal may see themselves as marooned on a "slow track to nowhere." Kanter (1977:133-136), for example, calls these two groups of managers the "mobile" and the "stuck." Given the positive and negative attitudes associated with being ahead of or behind time, the central hypothesis of this study is that managers who see themselves as ahead of time have more positive attitudes towards work than managers who see themselves as either on time or behind time.

#### The Problem and the Method

##### The Instrument

A questionnaire was designed to assess managers' age judgments of the career timetable within their organization and to examine the relationship between their beliefs and work attitudes. The questionnaire was developed in several stages through pre-testing with MBA students (22-30 years old), middle managers in the Sloan Fellows Program (35-45 years old), and executives in the Senior Executives Program (45-60 years old) at the Sloan School of Management, MIT. An additional pre-test was conducted with a small group of managers within the company eventually studied.

In order to obtain managers' perceptions of the career timetable, they were asked to give, for each hierarchical level in their organization, their judgment of 1) the typical age of individuals in that level, and 2) the age range of individuals in that level. In the following example, the responses suggest that Supervisors are between the ages of 25 and 68 and typically 36 years old.

GIVE THE TYPICAL AGE AND AGE RANGE OF MANAGERS HOLDING THE SPECIFIED POSITIONS.

1. In my perception is that Supervisors are:

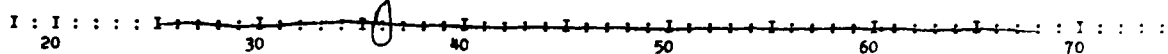

In order to measure managers' perceptions of how far off schedule they are in their organizational careers, managers' judgments of the typical age for their own career level were subtracted from their own age. Thus, the individual age discrepancy of a 40 year old, first level manager who judged the typical age for his or her level to be 32, would be eight. Although this measure identifies the extent to which managers' ages are discrepant with their perceptions of what is typical for their career level, it does not identify directly whether managers perceive themselves as ahead, on, or behind time. However, the data show that people in the organization that was studied believe the average time in every career level is three to four years. Thus, it seems reasonable to expect that managers who are within two years of what they believe is typical for their own career level identify themselves as on time, and that managers who are seven or more years younger than what they believe is typical, roughly two career levels, identify themselves as ahead of time. In view of recent evidence that people continue to hope that things will get better even after the average length of time for career advances has passed (Bailyn, 1982, work in progress), a somewhat larger age discrepancy of ten years or more--almost three career levels--seems reasonable to identify managers who see themselves as behind time. The population of managers was divided therefore into three groups: 1) managers with an individual age discrepancy between -2 and +2 were classified as on time; 2) managers with an individual age discrepancy less than -7 were classified as ahead of time;

and 3) managers with an individual age discrepancy of greater than +10 were classified as behind time. Managers in the two inbetween categories (-3 to -6, +3 to +9) were eliminated from the analysis. Given the shared belief that age differences between career levels are around three to four years, the psychological meaning of age discrepancies in these inbetween categories is more tenuous.

The data suggest that the three categories accurately identify managers who see themselves as either on time, ahead of time, or behind time in their organizational careers. However, two cautions should be noted. First, there is no direct measure to confirm managers' actual feelings of being on or off time; therefore, it is possible that some managers are not accurately classified. Second, the boundaries defining the on and off time categories are based on data from the organization that was studied and are not necessarily generalizable to other organizations.

The questionnaire includes nine questions on work attitudes. Two questions are based on items from the Job Diagnostic Survey (Hackman & Oldham, 1980), four questions come from the MIT Alumni Survey (Bailyn & Schein, 1980), and three are new to this questionnaire. Two of the questions ask respondents about their satisfaction with current career or occupation (#1, #2). Two questions inquire about subjects' feelings of success (#3, #4) in their work and two questions examine subjects' work motivation (#5, #6). These questions use six-point scales, with responses anchored to statements of how strongly subjects agree or disagree. The final three questions elicit information about subjects' work orientation (#7-#9), as measured by their stated probability of leaving the organization for changes in various aspects of work. These questions use five-point scales, with responses anchored to statements of how likely a

given inducement would be to influence the subject to leave the company within five years. High scores on these questions suggest that managers are sufficiently work oriented that they would consider leaving the organization in order to meet their needs for a particular work environment.

### The Sample

The study was conducted in a large electric utility in the northeastern United States. The Bennix Power Company (not its real name) is an old, established organization. Traditionally, people come to work in the company after finishing school and remain until retirement. This is reflected in the high correlation between age and number of years tenure with the organization ( $r=.84$ ). The average age of exempt employees is 45 (range=22-66) and the average tenure is 20 years (range=0-45). Managerial careers in this company have eight levels: Level 1 is a first level supervisory position and Level 8 includes the Chief Executive Officer & President. The time-honored route in management is to "move up the ranks" from positions requiring engineering backgrounds, a slow process in an organization such as this.

The questionnaire was distributed through company mail to all exempt employees. A stamped envelope was enclosed with each questionnaire, to be returned to MIT through US mail. One follow-up memorandum was distributed. Company concerns prohibited extensive follow-up procedures. Forty-seven percent ( $N=488$ ) of all exempt employees returned the questionnaire. Actual demographic data were obtained on the age, sex, functional area, number of years tenure with the company, and hierarchical level of all employees. A comparison of these values with values obtained from respondents to the

questionnaire shows that the sample has demographic characteristics similar to those of the population.

### Findings

The division of the original sample into three groups based on individual age discrepancies produced a subsample of 245 managers. Thirty-three percent (N=82) of these managers perceive themselves to be ahead of schedule, 28% (N=68) perceive themselves to be on schedule, and 39% (N=95) perceive themselves to be behind schedule. All the managers within this organization show relatively high levels of work satisfaction and work orientation, thus the findings are based on a comparison of differences between the groups. This means that groups with more negative attitudes are not necessarily dissatisfied. It only means that they are less satisfied than other groups.

This analysis examines the global pattern of responses to aspects of work satisfaction and work orientation. The items presented here are not meant to represent all possible components of these attitudes towards work. For each question, the "percent who agree" represents the fraction of managers who responded in the two highest categories for that question. The Kruskal-Wallis T reported for each table tests whether or not the ranking of the responses of the three groups is the same across all nine questions. If differences for the three groups are significant, differences between pairs of groups are also examined (Conover, 1980:229-239).

Table 1 shows the percentage of each group that agreed with each of the nine questions. This table shows clear differences between the three groups ( $p < .001$ ). In all cases except for one, people who see themselves as

TABLE 1  
Work Attitudes By Individual Age Discrepancy

	PERCENT WHO AGREE		
	Ahead of Time N=82	On Time N=68	Behind Time N=95
<u>Work Satisfaction:</u>			
1) Generally speaking, I am very satisfied with my current career choice.	78	69	58
2) I wish I were in a completely different occupation.*	79	69	53
3) Generally speaking, I am very satisfied with my career progress.	59	56	48
4) I am considered a successful person in this company.	69	58	49
5) I like to think about my work even when off the job.	51	55	30
6) My only interest in my job is to get the money to do the other things I want to do.*	82	74	57
<u>Work Orientation:</u>			
7) A higher salary would influence me to leave this company within five years.	55	42	38
8) A more challenging job would influence me to leave this company within five years.	71	59	37
9) Greater opportunity for advancement would influence me to leave this company within five years.	75	57	42
* Percent Who Disagree			

Kruskal-Wallis T = 12.46  
df = 2  
p < .001

Ahead of Time & On Time, p < .001  
Ahead of Time & Behind Time, p < .001  
On Time & Behind Time, p < .001



ahead of time are more satisfied with and more oriented towards work than either those who see themselves as on time ( $p < .001$ ) or those who see themselves as behind time ( $p < .001$ ). In addition, managers who are on time have more positive attitudes than those who are behind time. These results clearly support the hypothesis that managers who perceive themselves as ahead of time have more positive attitudes towards work than those who see themselves as either on time or behind time.

However, by definition, a person's perception of age discrepancy is related to his or her own age. It is difficult for a 55 year old manager to perceive him or herself as ahead of time, simply because it is not possible in this organization to be ahead of time at that age. Table 2 shows that, in fact, there is a strong relationship between the ages of managers and their individual age discrepancy ( $r = .788$ ,  $p < .001$ ). As managers get older, they are more likely to perceive themselves as behind time.

The literature suggests that job satisfaction is positively related to age and the number of years a person has worked in an organization (Andrisani et al., 1977; Janson & Martin, 1981; Van Maanen & Katz, 1976). For this reason, the relationship observed in Table 1, suggesting that managers who perceive themselves to be ahead of time are the most satisfied, is surprising because these managers are the youngest of the three groups. This unexpected relationship may be explained by a second age-related observation about work, which is that the centrality of work varies over the life span (Evans & Bartolome, 1981; Schein, 1978). Young managers who are just beginning careers and families tend to be more involved with their work than older managers who often become more family oriented. As children grow older and the major career goals have either

TABLE 2  
Age By Perceptions of Being On or Off Time

Age	Ahead of Time % (N)	On Time % (N)	Behind Time % (N)
< 35	53 (36)	11 (9)	5 (5)
35-50	47 (32)	57 (47)	28 (26)
> 50	0 (0)	32 (26)	67 (64)
Total:	100 (68)	100 (82)	100 (95)

$\chi^2 = 108.9$   
df = 4  
p < .001

$\gamma = .788$   
p < .001

been achieved or not achieved, the pattern of work-family accommodations changes (Bailyn, 1978). In order to see whether the centrality of work is a possible explanation for the observed relationship between perceived time categories and work attitudes, a single age group, managers between the ages of 35 and 50, was examined.

Excluding the Chief Executive Officer and President in this company, the actual average ages for all career levels fall between 47 and 54. Thus, being on or off time is probably most critical for managers between the ages of 35 and 50 who are facing knowledge of the probable outcome of their career with the company. In addition to perceived organizational constraints, people at this age also face age expectations outside their organizational lives. The expectation is that if people wait any longer to make major job changes, they will be perceived as "too old" and will be

unable to find other work (Lawrence, 1980). Even if they have no intention of actually leaving, 35 to 50 year-old managers in this company must face the realization that future options are probably limited. For these reasons, the issue of "How I am doing in my career" is likely to be highly salient to these individuals, thus minimizing the expected differences between the three groups. It is possible that dissatisfied employees in this age category have already left the company, in which case, those who remain have already adapted to staying. However, the low turnover in this organization suggests that this would have little effect on this sample.

Table 3 shows the work attitude scores of managers between the ages of 35 and 50. Although the three groups are still significantly different ( $p < .01$ ), the differences have diminished. Those who see themselves as on time are now similar to those who see themselves as ahead of time ( $p = n.s.$ ). On four of the nine questions, on time managers are more satisfied with and more oriented towards work than ahead of time managers. It is interesting to note, that, even though the two groups are similar, people who see themselves as ahead of time are still 1) more satisfied with their own career progress, and 2) more likely to feel they are considered successful by others than those who are on time. However, despite the fact that on time and ahead of time groups are similar, the behind time group remains more negative about work than either group on all nine questions ( $p < .01$ ;  $p < .01$ ). Thus, it appears that although controlling for the probable centrality of work using age reduces the differences between the three groups, people who see themselves as behind time are still less satisfied with and less oriented towards their work.

One possible explanation for these results is that behind time managers are really behind schedule and thus have a legitimate reason for

TABLE 3  
Work Attitudes By Individual Age Discrepancy  
Subsample: Ages 35-50

	PERCENT WHO AGREE		
	Ahead of Time N=32	On Time N=47	Behind Time N=26
<u>Work Satisfaction:</u>			
1) Generally speaking, I am very satisfied with my current career choice.	69	70	35
2) I wish I were in a completely different occupation.*	84	63	39
3) Generally speaking, I am very satisfied with my career progress.	66	45	31
4) I am considered a successful person in this company.	68	57	56
5) I like to think about my work even when off the job.	50	58	31
6) My only interest in my job is to get the money to do the other things I want to do.*	78	79	56
<u>Work Orientation:</u>			
7) A higher salary would influence me to leave this company within five years.	50	49	44
8) A more challenging job would influence me to leave this company within five years.	63	68	46
9) Greater opportunity for advancement would influence me to leave this company within five years.	72	74	68
* Percent Who Disagree			

Kruskal-Wallis T = 10.51  
df = 2  
p < .01

Ahead of Time & On Time, p = n.s.  
Ahead of Time & Behind Time, p < .01  
Ahead of Time & Behind Time, p < .01

their feelings. The actual career schedule of managers was measured using the actual age distribution for each career level. Managers more than one standard deviation younger than average are considered actually ahead of schedule, managers within one standard deviation of the average are considered actually on schedule, and managers more than one standard deviation older than average are considered actually behind schedule. Thus, being behind schedule means being older than the average age for one's own level. It does not mean being behind the normal pattern of mobility with age (e.g. Rosenbaum, 1979a, 1979b). Using this measure of the actual career schedule, none of these 35 to 50 year-old managers is actually behind schedule. The youngest average age for any career level in the company is 47 with a standard deviation of 6, meaning that managers must be over 53 before they are really behind schedule. Table 4 shows how many of the managers in each perceived time category are actually ahead of schedule, actually on schedule, or actually behind schedule.

TABLE 4  
Actual Schedule by Perceived Schedule  
Subsample: Ages 35 - 50

ACTUAL SCHEDULE	PERCEIVED SCHEDULE		
	Ahead of Time % (N)	On Time % (N)	Behind Time % (N)
Ahead of Schedule	50 (16)	21 (10)	4 (1)
On Schedule	50 (16)	79 (37)	96 (25)
Behind Schedule	0 (0)	0 (0)	0 (0)
Total:	100 (32)	100 (47)	100 (26)

The lack of accuracy of perceptions in the group that perceives itself as behind time is particularly marked when compared to the other two groups. Half of those who see themselves as ahead of time and 79 percent of those who see themselves as on time are accurate in their perceptions.

The judgments of managers who see themselves as behind schedule clearly are not based on the actual age distribution within the organization. However, their negative feelings of work satisfaction and work orientation may be the indirect result of these age distributions. In other words, work attitudes may be explained by where managers actually are in their careers rather than where they think they are. Thus, the behind time group has more negative attitudes because almost all of this group is actually on schedule, and all managers who are actually on schedule have more negative attitudes regardless of their perceptions. Table 5 includes all managers 35-50 who are actually on schedule compared by their perceptions of being on or off time.

In three of the nine questions, those who see themselves as on time have more positive attitudes towards work than those who see themselves as ahead of time ( $p=n.s.$ ), and for the first time, the behind time group has more positive attitudes than the on time group on two questions, even though the scores are nearly identical. However, despite the fact that being actually on schedule reduces the differences between these three groups, the behind time group is still consistently more negative than those who see themselves as ahead of time. Feelings of work satisfaction and work orientation thus appear to be related to the joint effect of perceptions and reality. Although perceptions do appear to influence work attitudes, the effect of these perceptions seems to be mitigated by the manager's actual position on the organizational career timetable.

TABLE 5  
Work Attitudes By Individual Age Discrepancy  
Subsample: Ages 35-50 and Actually On Schedule

	PERCENT WHO AGREE		
	Ahead of Time N=16	On Time N=37	Behind Time N=25
<u>Work Satisfaction:</u>			
1) Generally speaking, I am very satisfied with my current career choice.	69	70	32
2) I wish I were in a completely different occupation.*	81	64	40
3) Generally speaking, I am very satisfied with my career progress.	58	41	28
4) I am considered a successful person in this company.	63	53	54
5) I like to think about my work even when off the job.	44	62	32
6) My only interest in my job is to get the money to do the other things I want to do.*	75	73	54
<u>Work Orientation:</u>			
7) A higher salary would influence me to leave this company within five years.	44	41	42
8) A more challenging job would influence me to leave this company within five years.	56	62	44
9) Greater opportunity for advancement would influence me to leave this company within five years.	69	68	67
* Percent Who Disagree			

Kruskal-Wallis T = 8.34  
df = 2  
p < .05

Ahead of Time & On Time, p = n.s.  
Ahead of Time & Behind Time, p < .05  
On Time & Behind Time, p < .05

The findings discussed to this point suggest that managers who believe they are off-time with the career timetable are more negative towards aspects of their work. This is intriguing because, without exception, these managers' perceptions are inaccurate. A remaining question then is how people make the age judgments that result in these negative feelings.

Managers who see themselves as behind schedule may have had different career paths than those who see themselves as either ahead or on time. As described by Bailyn (1979), 35-50 year old middle managers may either have been plateaued for years in their current position after rapid career movement early in their careers, or they may have achieved their current position only recently after slow movement throughout their organizational tenure. Managers who have not changed jobs recently may compare themselves with others of similar ages and feel behind schedule and "deprived" when they see managers in their comparison group begin new jobs (Adams, 1965; Martin, 1981). These feelings of deprivation could then result in more negative work attitudes.

The data in this study are cross-sectional, thus the entire career paths of these individuals cannot be examined. However, the number of years subjects have been in their current jobs provides an indication of recent career movement. Table 6 shows that, in fact, people who see themselves as behind schedule are much more likely to have been in their current jobs longer than four years than those who see themselves as ahead of or on time--even when those groups are controlled for age and actual time category. Although these findings are suggestive, additional research needs to be conducted to understand the process by which people make and then interpret age judgments of managerial careers.



TABLE 6  
Number of Years in Current Job  
Subsample: Ages 35-50 and Actually on Schedule

NUMBER OF YEARS IN CURRENT JOB	PERCEIVED SCHEDULE			
	Ahead & On Time		Behind Time	
	%	(N)	%	(N)
0 - 4 Years	61	(30)	22	(5)
5 + Years	39	(19)	78	(18)
Total:	100	(49)	100	(23)

#### Summary and Discussion

These data support the original hypothesis that managers who see themselves as ahead of time, are more satisfied with and more oriented towards their work than other managers. In general, managers who feel they are ahead of time have more positive work attitudes than managers who feel they are on time, and managers who feel they are on time have more positive work attitudes than those who feel they are behind time. However, the relationship between individual age discrepancies and work satisfaction and work orientation is not linear. Although managers who see themselves as behind time are always the most negative group, the ahead of time and on time groups have similar attitudes when controlled for age and actual time schedule. The comparatively negative attitudes of the behind time group may be explained by the joint effect of perceptions and actual position on the organizational timetable.

Managers' judgments of whether they are on or off time frequently are inaccurate. These judgments may be related to the recent career movement of the manager. Managers are more likely to see themselves as ahead of time or on time if they have started new jobs within the last four years. This suggests that relative deprivation is a possible explanation for the age judgments and comparative dissatisfaction of the behind time group.

There are two major implications of this study. First, although some researchers suggest that age distributions, also referred to as age demography, are the single critical factor in explaining some organizational outcomes (Pfeffer, 1982), these distributions alone clearly are not sufficient for understanding the relationship between age and work attitudes. Both individual perceptions and demographic information on age must be considered. Second, if it is true that managers define themselves as behind schedule as a result of infrequent job moves, then organizations can alleviate some of the comparatively negative feelings experienced by this group by providing alternative job opportunities. It is possible that movement in itself rather than upward movement is what is critical in determining age judgments. Lateral moves (Hall, 1976; Schein, 1978; Stoner et al., 1980) may be just as effective an intervention as vertical moves. This has significant implications in a time when an aging work force decreases the opportunity for upward mobility within organizations.

## REFERENCES

- Adams, S.J. Inequity in social exchange. In L. Berkowitz (Ed.), Advances in Experimental Social Psychology. New York: Academic Press, 1965, 267-299.
- Andrisani, P.J., Appelbaum, E., Koppel, R., & Miljus, R.C. Work attitudes and labor market experience: Evidence from National Longitudinal Surveys. Center for Labor and Human Resource Studies, Temple University, Pennsylvania, 1977.
- Bailyn, L. Accommodation of work to family. In R. Rapaport & R. Rapaport (Eds.), Working couples. New York: Harper & Row, 1978, 159-174.
- Bailyn, L. (in collaboration with E. Schein), Living with technology: Issues at mid-career. Massachusetts: MIT, 1980.
- Bailyn, L. Taking off for the top: How much acceleration for career success? Management Review, 1979, 68(1), 18-23.
- Conover, W.J. Practical nonparametric statistics (2nd Ed.). New York: John Wiley, 1980.
- Eisenstadt, S.N. From generation to generation: Age groups and social structure. London: Free Press of Glencoe, 1956.
- Evans, P., & Bartolome, F. Must success cost so much? New York: Basic Books, 1981.
- Hackman, J.R., & Oldham, G.R. Work redesign. Massachusetts: Addison-Wesley, 1980.
- Hall, D.T. Careers in organizations. California: Goodyear, 1976.
- Hogan, D.P. The transition to adulthood as a career contingency. American Sociological Review, 1980, 45, 261-276.

- Hogan, D.P. The variable order of events in the life course. American Sociological Review, 1978, 43, 573-586.
- Janson, P., & Martin, J.K. Notes on the quality of working life: Job satisfaction and age. Unpublished paper. Pennsylvania State University, 1981.
- Kanter, R.M. Men and women of the corporation. New York: Basic Books, 1977.
- Kidder, T. The soul of a new machine. Boston: Little, Brown and Company, 1981.
- Lawrence, B.S. The myth of the midlife crisis. Sloan Management Review, 1980, 21(4), 35-49.
- Martin, J. Relative deprivation: A theory of distributive injustice for an era of shrinking resources. In L.L. Cummings & B.M. Staw (Eds.), Research in Organizational Behavior, Volume 3. Connecticut: JAI Press, 1981, 53-107.
- Neugarten, B.L., & Datan, N. Sociological perspectives on the life cycle. In P.B. Baltes and K.W. Schaie (Eds.), Life-span developmental psychology: Personality and socialization. New York: Academic Press, 1973, 53-71.
- Neugarten, B.L., Moore, J.W., & Lowe, J.C. Age norms, age constraints, and adult socialization. In B.L. Neugarten (Ed.), Middle age and aging: A reader in social psychology. Illinois: University of Chicago, 1968, 22-28.
- Pfeffer, J. Some consequences of organizational demography: Potential impacts of an aging work force on formal organizations. In J.G. March (Ed.), Aging and social change. New York: Academic Press, 1981, 291-329.
- Riley, M.W., Johnson, J., and Foner, A. (Eds.), Aging and society, Volume III: A sociology of age stratification. New York: Russell Sage Foundation, 1972.
- Rosenbaum, J.E. Organizational career mobility: Promotion chances in a corporation during periods of growth and contraction. American Journal of Sociology, 1979a, 85, 21-48.

Rosenbaum, J.E. Tournament mobility: Career patterns in a corporation. Administrative Science Quarterly, 1979b, 24, 220-240.

Schein, E.H. Career dynamics: Matching individual and organizational needs. Massachusetts: Addison-Wesley, 1978.

Sofer, C. Men in mid-career: A study of British managers and technical specialists. Great Britain: Cambridge University, 1970.

Stoner, J.A.F., Ference, T.P., Warren, E.K., & Christensen, H.K. Managerial career plateaus. New York: Center for Research in Career Development, Columbia University, 1980.

Van Maanen, J., & Katz, R. Individuals and their careers: Some temporal considerations for work satisfaction. Personnel Psychology, 1976, 29, 601-616.

AGC020

ENCLOSURES:

JTIC FORM 50 (1 set)  
JD FORM 1473 (2 copies)

WITH TECHNICAL REPORT(S)

AGC045

DEFENSE TECHNICAL INFORMATION CT  
ATTN: DTIC DDA-2  
SELECTION & PRELIMINARY  
CATALOGUING SECTION  
CAMERON STATION  
ALEXANDRIA, VA 22314

AGC075

DEFENSE TECHNICAL INFORMATION CT  
ATTN: DTIC DDA-2  
SELECTION & PRELIMINARY  
CATALOGUING SECTION  
CAMERON STATION  
ALEXANDRIA, VA 22314

AGC090

DEFENSE TECHNICAL INFORMATION CT  
ATTN: DTIC DDA-2  
SELECTION & PRELIMINARY  
CATALOGUING SECTION  
CAMERON STATION  
ALEXANDRIA, VA 22314

AGC100

DEFENSE TECH. INFORMATION CTR.  
ATTN: DTIC DDA-2  
SELECTION & PRELIMINARY  
CATALOGUING SECTION  
CAMERON STATION  
ALEXANDRIA, VA 22314

AGC325

OFFICE OF NAVAL RESEARCH  
CODE 442.1  
300 NORTH QUINCY STREET  
ARLINGTON, VA 22217

AGC410

NAVAL RESEARCH LABORATORY  
CODE 2527  
WASHINGTON, DC 20375

AGC025

DEFENSE TECHNICAL INFORMATION CT  
ATTN: DTIC DDA-2  
SELECTION & PRELIMINARY  
CATALOGUING SECTION  
CAMERON STATION  
ALEXANDRIA, VA 22314

AGC055

DEFENSE TECHNICAL INFORMATION CT  
ATTN: DTIC DDA-2  
SELECTION & PRELIMINARY  
CATALOGUING SECTION  
CAMERON STATION  
ALEXANDRIA, VA 22314

AGC080

DEFENSE TECHNICAL INFORMATION CT  
ATTN: DTIC DDA-2  
SELECTION & PRELIMINARY  
CATALOGUING SECTION  
CAMERON STATION  
ALEXANDRIA, VA 22314

AGC095

DEFENSE TECHNICAL INFORMATION CT  
ATTN: DTIC DDA-2  
SELECTION & PRELIMINARY  
CATALOGUING SECTION  
CAMERON STATION  
ALEXANDRIA, VA 22314

AGC200

LIBRARY OF CONGRESS  
SCIENCE & TECHNOLOGY DIV.  
WASHINGTON, DC 20540

AGC250

OFFICE OF NAVAL RESEARCH  
CODE 442.1  
300 NORTH QUINCY STREET  
ARLINGTON, VA 22217

AGC420

NAVAL RESEARCH LABORATORY  
CODE 2627  
WASHINGTON, DC 20375

AGC035

DEFENSE TECHNICAL INFORMATION CT  
ATTN: DTIC DDA-2  
SELECTION & PRELIMINARY  
CATALOGUING SECTION  
CAMERON STATION  
ALEXANDRIA, VA 22314

AGC055

DEFENSE TECHNICAL INFORMATION CT  
ATTN: DTIC DDA-2  
SELECTION & PRELIMINARY  
CATALOGUING SECTION  
CAMERON STATION  
ALEXANDRIA, VA 22314

A 0085

DEFENSE TECHNICAL INFORMATION CT  
ATTN: DTIC DDA-2  
SELECTION & PRELIMINARY  
CATALOGUING SECTION  
CAMERON STATION  
ALEXANDRIA, VA 22314

A 0096

DEFENSE TECHNICAL INFORMATION CT  
ATTN: DTIC DDA-2  
SELECTION & PRELIMINARY  
CATALOGUING SECTION  
CAMERON STATION  
ALEXANDRIA, VA 22314

A 0300

OFFICE OF NAVAL RESEARCH  
CODE 4420E  
800 NORTH QUINCY STREET  
ARLINGTON, VA 22217

A 0400

NAVAL RESEARCH LABORATORY  
CODE 2527  
WASHINGTON, DC 20375

A 0430

NAVAL RESEARCH LABORATORY  
CODE 2627  
WASHINGTON, DC 20375

AL0440  
NAVAL RESEARCH LABORATORY  
CODE 2527  
WASHINGTON, DC 20375

AL0450  
NAVAL RESEARCH LABORATORY  
CODE 2627  
WASHINGTON, DC 20375

A 0550  
OFFICE OF NAVAL RESEARCH  
DIRECTOR, TECHNOLOGY PROGS.  
CODE 200  
900 NORTH QUINCY STREET  
ARLINGTON, VA 22217

AL0200  
PSYCHOLOGIST  
NAV WESTERN REGIONAL OFFICE  
1300 EAST GREEN STREET  
PASADENA, CA 91106

AL0300  
DR. JAMES LESTER  
OFFICE OF NAVAL RESEARCH  
DETACHMENT BOSTON  
435 SUMMER STREET  
BOSTON, MA 02210

C 0100  
DEPUTY CHIEF OF NAVAL OPERATIONS  
HEAD, RESEARCH, DEVEL. &  
STUDIES BRANCH (OP-115)  
1312 ARLINGTON ANNEX  
WASHINGTON, DC 20350

CO0200  
DIRECTOR  
CIVILIAN PERSONNEL DIV. (OP-14)  
DEPT. OF THE NAVY  
1903 ARLINGTON ANNEX  
WASHINGTON, DC 20350

CO0300  
DEPUTY CHIEF OF NAVAL OPFRS.  
DIRECTOR, HUMAN RESOURCE MGMT.  
PLANS & POLICY BRANCH (OP-150)  
DEPT. OF THE NAVY  
WASHINGTON, DC 20350

C10500  
CHIEF OF NAVAL OPERATIONS  
HEAD, MANPOWER, PERSONNEL  
TRAINING & RESERVES TEAM  
(OP-9640)  
THE PENTAGON, 4A478  
WASHINGTON, DC 20350

CO0600  
CHIEF OF NAVAL OPERATIONS  
ASST., PERSONNEL LOGISTICS  
PLANNING (OP-967H)  
THE PENTAGON, 50772  
WASHINGTON, DC 20350

CO0100  
PROGRAM ADMINISTRATOR FOR  
MANPOWER, PERSONNEL & TRNG.  
NAVJAT 0722 (A. RUBENSTEIN)  
800 NORTH QUINCY STREET  
ARLINGTON, VA 22217

D'0200  
NAVAL MATERIAL COMMAND  
MANAGEMENT TRAINING CENTER  
NAVJAT 03432  
JEFFERSON PLAZA, BLDG 2, RM. 150  
1421 JEFFERSON DAVIS HIGHWAY  
ARLINGTON, VA 20360

CO0300  
NAVAL MATERIAL COMMAND  
NAVJAT-034 (F. GALE)  
D-3V (SNL)  
CRYSTAL PLAZA #5  
ROOM 235  
WASHINGTON, DC 20350

CO0400  
NAVAL MATERIAL COMMAND  
NAVJAT-0343 (F. GALE)  
D-3V (SNL)  
CRYSTAL PLAZA #5  
ROOM 236  
WASHINGTON, DC 20360

D'0500  
NAVAL MATERIAL COMMAND  
MAT-03 (J.E. COLVARD)  
CRYSTAL PLAZA #5  
ROOM 235  
WASHINGTON, DC 20350

CO0500  
COMMANDING OFFICER  
NAVAL PERSONNEL R&D CENTER  
SAN DIEGO, CA 92152

D'0600  
COMMANDING OFFICER  
NAVAL PERSONNEL R&D CENTER  
SAN DIEGO, CA 92152

D'0620  
COMMANDING OFFICER  
NAVAL PERSONNEL R&D CENTER  
SAN DIEGO, CA 92152

CO0475  
DR. ROBERT PENN  
CODE 307  
NAVY PERSONNEL R&D CENTER  
SAN DIEGO, CA 92152

CO0680  
DR. ED AIKEN  
CODE 307  
NAVY PERSONNEL R&D CENTER  
SAN DIEGO, CA 92152

D'0700  
NAVY PERSONNEL R&D CENTER  
WASHINGTON LIAISON OFFICE  
BUILDING 200, 2V  
WASHINGTON NAVY YARD  
WASHINGTON, DC 20374

60100

COMMANDING OFFICER  
NAVAL HEALTH RESEARCH CENTER  
SAN DIEGO, CA 92152

60200

CJR. WILLIAM S. MAYNARD  
PSYCHOLOGY DEPT.  
NAVAL REGIONAL MEDICAL CENTER  
SAN DIEGO, CA 92134

60300

NAVAL SUBMARINE MEDICAL  
RESEARCH LABORATORY  
NAVAL SUBMARINE BASE  
NEW LONDON, BOX 900  
GROTON, CT 06343

60400

DIRECTOR, MEDICAL SERVICE CORPS  
BUREAU OF MEDICINE & SURGERY  
CODE 23  
DEPT. OF THE NAVY  
WASHINGTON, DC 20372

60500

NAVAL AEROSPACE MEDICAL  
RESEARCH LAB  
NAVAL AIR STATION  
PENSACOLA, FL 32508

60600

PROGRAM MANAGER FOR HUMAN  
PERFORMANCE (CODE 44)  
NAVAL MEDICAL R&D COMMAND  
NATIONAL NAVAL MEDICAL CENTER  
BETHESDA, MD 20314

60700

NAVY MEDICAL R&D COMMAND  
ATTN: CODE 44  
NATIONAL NAVAL MEDICAL CENTER  
BETHESDA, MD 20314

60800

NAVAL POSTGRADUATE SCHOOL  
(CODE 012)  
ATTN: DR. RICHARD S. ELSTER  
DEPT. OF ADM. SCIENCES  
MONTREY, CA 93940

60900

NAVAL POSTGRADUATE SCHOOL  
ATTN: PROF. JOHN SINGER  
OPERATIONS RESEARCH &  
ADMINISTRATIVE SCIENCE  
MONTREY, CA 93940

61000

SUPERINTENDENT  
NAVAL POSTGRADUATE SCHOOL  
CODE 1424  
MONTREY, CA 93940

61100

NAVAL POSTGRADUATE SCHOOL  
ATTN: DR. RICHARD A. MCGONIGAL  
CODE 54  
MONTREY, CA 93940

61200

J.S. NAVAL ACADEMY  
ATTN: CDR. J. M. MCGRATH  
DEPT. OF LEADERSHIP & LAW  
ANNAPOLIS, MD 21402

61300

PROF. CARSON K. EBYARD  
NAVAL POSTGRADUATE SCHOOL  
CODE 5426  
DEPT. OF ADM. SCIENCES  
MONTREY, CA 93940

61400

SUPERINTENDENT  
ATTN: DIRECTOR OF RESEARCH  
NAVAL ACADEMY, U.S.  
ANNAPOLIS, MD 21402

61500

OFFICE IN CHARGE  
HUMAN RESOURCE MANAGEMENT  
DETACHMENT  
NAVAL AIR STATION  
ALAMEDA, CA 94591

61600

OFFICER IN CHARGE  
HUMAN RESOURCE MGMT. DETACHMENT  
NAVAL SUBMARINE BASE  
NEW LONDON  
P.O. BOX 91  
GROTON, CT 06340

61700

OFFICER IN CHARGE  
HUMAN RESOURCE MGMT. DIV.  
NAVAL AIR STATION  
MAYPORT, FL 32228

61800

COMMANDING OFFICER  
HUMAN RESOURCE MGMT. CENTER  
PEARL HARBOR, HI 96860

61900

COMMANDER IN CHIEF  
HUMAN RESOURCE MGMT. DIV.  
U.S. PACIFIC FLEET  
PEARL HARBOR, HI 96860

62000

OFFICER IN CHARGE  
HUMAN RESOURCE MGMT. DETACHMENT  
NAVAL BASE  
CHARLESTON, SC 29408

62100

COMMANDING OFFICER  
HUMAN RESOURCE MGMT. SCHOOL  
NAVAL AIR STATION MEMPHIS  
MILLINGTON, TN 38054



000500  
HUMAN RESOURCE MGMT. SCHOOL  
NAVAL AIR STATION MEMPHIS (95)  
WILLINGTON, TN 38154

001100  
COMMANDER IN CHIEF  
HUMAN RESOURCE MGMT. DIV.  
J. S. ATLANTIC FLEET  
VORFOLK, VA 23511

001400  
COMMANDER IN CHIEF  
HUMAN RESOURCE MANAGEMENT DIV.  
J.S. NAVAL FORCE EUROPE  
FPO NEW YORK, NY 09510

HC0100  
NAVAL MILITARY PERSONNEL COMM.  
HRM DEPARTMENT (NMPC-6)  
WASHINGTON, DC 20350

HC0300  
COMMANDING OFFICER  
ATTN: TIC, BLDG. 2068  
NAVAL TRAINING EQUIPMENT CTR.  
ORLANDO, FL 32813

HC0500  
NAVY RECRUITING COMMAND  
HEAD, RES. & ANALYSIS BR.  
CODE 434, ROOM 8371  
91 NORTH RANDOLPH STREET  
ARLINGTON, VA 22203

HC0700  
JESSE ORLANDSKY  
1. STATUTE FOR DEFENSE  
ANALYSIS  
1901 NORTH BLAUFORD ST.  
ALEXANDRIA, VA 22311

000600  
COMMANDING OFFICER  
HUMAN RESOURCE MGMT. CENTER  
1307 WILSV BLVD.  
ARLINGTON, VA 22209

001200  
OFFICER IN CHARGE  
HUMAN RESOURCE MGMT. DETACHMENT  
NAVAL AIR STATION MIDBAY ISLAND  
OAK HARBOR, WA 99278

001500  
OFFICER IN CHARGE  
HUMAN RESOURCE MGMT. DETACHMENT  
BOX 6  
FPO SAN FRANCISCO, CA 95651

HC0125  
NAVAL MILITARY PERSONNEL  
HRM DEPARTMENT (NMPC-6)  
WASHINGTON, DC 20350

HC0400  
CHIEF OF NAVAL EDUCATION  
& TRAINING (N-5)  
DIRECTOR, RESEARCH DEVEL.  
TEST & EVALUATION  
NAVAL AIR STATION  
PENSACOLA, FL 32508

HC0700  
COMMANDING OFFICER  
USS CARL VINSON (CVN-70)  
NEWPORT NEWS SHIPBUILDING &  
DRYDOCK COMPANY  
NEWPORT NEWS, VA 23607

HC0100  
NAVY HEALTH RESEARCH CENTER  
TECHNICAL DIRECTOR  
P.O. BOX 95122  
SAN DIEGO, CA 92138

001100  
COMMANDING OFFICER  
HUMAN RESOURCE MGMT. CTR.  
3821-25 TIDEWATER DRIVE  
VORFOLK, VA 23511

001300  
COMMANDING OFFICER  
HUMAN RESOURCE MGMT. CTR.  
BOX 23  
FPO NEW YORK, NY 09510

001600  
OFFICER IN CHARGE  
HUMAN RESOURCE MGMT. DETACHMENT  
COMNAVEFORJAPAN  
FPO SEATTLE, WA 98752

H-0200  
NAVAL TRAINING ANALYSIS &  
EVALUATION GROUP  
ORLANDO, FL 32813

H-0500  
CHIEF OF NAVAL TECHNICAL TRAINING  
ATTN: DR. NORMAN KERR, CODE 017  
VAS WEMP-HIS (75)  
WILLINGTON, TN 38054

H-0800  
NAVAL WEAPONS CENTER  
CODE 094  
(C. ERICKSON)  
CHINA LAKE, CA 93555

IC0100  
HEADQUARTERS, J.S. MARINE CORPS  
CODE MPI-20  
WASHINGTON, DC 20380

100200  
HEADQUARTERS, U.S. MARINE CORPS  
ATTN: DR. A. L. SLAFROSKY  
CODE RD-1  
WASHINGTON, DC 20380

100300  
EDUCATION ADVISOR  
EDUCATION CENTER (E031)  
MCDEC  
QUANTICO, VA 22134

10040  
COMMANDING OFFICER  
EDUCATION CENTER (E031)  
MCDEC  
QUANTICO, VA 22134

100500  
COMMANDING OFFICER  
U.S. MARINE CORPS  
COMMAND & STAFF COLLEGE  
QUANTICO, VA 22134

J00100  
DEFENSE ADVANCED RESEARCH  
PROJECTS AGENCY  
DIRECTOR, CYBERNETICS  
TECHNOLOGY OFFICE  
1400 WILSON BLVD., RM. 625  
ARLINGTON, VA 22209

J00120  
DEFENSE ADVANCED RESEARCH  
PROJECTS AGENCY  
DIRECTOR, CYBERNETICS  
TECHNOLOGY OFFICE  
1400 WILSON BLVD., RM. 625  
ARLINGTON, VA 22209

J00130  
DEFENSE ADVANCED RESEARCH  
PROJECTS AGENCY  
DIRECTOR, CYBERNETICS  
TECHNOLOGY OFFICE  
1400 WILSON BLVD., RM. 625  
ARLINGTON, VA 22209

J00200  
DR. MICHAEL A. DANIELS  
INTERNATIONAL PUBLIC POLICY  
RESEARCH CORP.  
6845 ELM STREET, SUITE 212  
MCLEAN, VA 22101

J00300  
DR. A. F. K. ORGANSKI  
CENTER FOR POLITICAL STUDIES  
INSTITUTE FOR SOCIAL RESEARCH  
UNIV. OF MICHIGAN  
ANN ARBOR, MI 48106

K00100  
DR. DOUGLAS HUNTER  
DEFENSE INTELLIGENCE SCHOOL  
WASHINGTON, DC 20374

K00200  
DR. BRIAN USILAVER  
GAO  
WASHINGTON, DC 20548

K00300  
NATIONAL INSTITUTE OF EDUC.  
ATTN: DR. FRITZ MULHAUSER  
EOLC-SMD  
1200 14TH STREET, N.W.  
WASHINGTON, DC 20208

K00400  
NATIONAL INSTITUTE OF  
MENTAL HEALTH  
DIVISION OF EXTRAMURAL  
RESEARCH PROGRAMS  
5500 FISHERS LANE  
ROCKVILLE, MD 20852

K00500  
NATIONAL INSTITUTE OF  
MENTAL HEALTH  
MINORITY GROUP MENTAL  
HEALTH PROGRAMS  
ROOM 7-112  
5500 FISHERS LANE  
ROCKVILLE, MD 20852

K00600  
OFFICE OF PERSONNEL MGMT.  
OFFICE OF PLANNING &  
EVALUATION  
RESEARCH MGMT. DIV.  
1900 E STREET, N.W.  
WASHINGTON, DC 20415

K00700  
OFFICE OF PERSONNEL MANAGEMENT  
ATTN: MS. CAROLYN BURSTEIN  
1900 E STREET, N.W.  
WASHINGTON, DC 20415

K00800  
CHIEF, PSYCHOLOGICAL RES. BR.  
ATTN: MR. RICHARD LANIERMAN  
U.S. COAST GUARD  
16-P-112/TP421  
WASHINGTON, DC 20593

K00900  
DR. EARL POTTER  
U.S. COAST GUARD ACADEMY  
NEW LONDON, CT 06320

K01000  
SOCIAL & DEVELOPMENTAL  
PSYCHOLOGY PROGRAM  
NATIONAL SCIENCE FDN.  
WASHINGTON, DC 20550

L00100  
HEADQUARTERS, FORSCOM  
ATTN: AFPR-1A  
FORT POWHERSON, GA 31550

L00200  
ARMY RESEARCH INSTITUTE  
FIELD UNIT - LEAVENWORTH  
P. O. BOX 3122  
FORT LEAVENWORTH, KS 66027

TECHNICAL DIRECTOR  
ARMY RESEARCH INSTITUTE  
501 EISENHOWER AVENUE  
ALEXANDRIA, VA 22333

DIRECTOR  
SYSTEMS RESEARCH LABORATORY  
501 EISENHOWER AVENUE  
ALEXANDRIA, VA 22333

DIRECTOR  
ARMY RESEARCH INSTITUTE  
TRAINING RESEARCH LABORATORY  
501 EISENHOWER AVENUE  
ALEXANDRIA, VA 22333

DR. T. G. JACOBS  
CODE PERI-14  
ARMY RESEARCH INSTITUTE  
501 EISENHOWER AVENUE  
ALEXANDRIA, VA 22333

COL. HOWARD PRINCE  
HEAD, DEPARTMENT OF BEHAVIOR  
SCIENCE AND LEADERSHIP  
U.S. MILITARY ACADEMY, NY 10996

AIR UNIVERSITY LIBRARY  
LSE 75-443  
MAXWELL AFB, AL 36112

COL. JOHN L. WILLIAMS, JR.  
HEAD, DEPT. OF BEHAVIORAL  
SCIENCE & LEADERSHIP  
U.S. AIR FORCE ACADEMY, CO 80640

MAJ. ROBERT GREGORY  
USAF/DFEL  
U.S. AIR FORCE ACADEMY, CO  
88846

DR. FREGLY  
AFUSK/AL  
BUILDING 410  
BOLLING AFB  
WASHINGTON, DC 20332

DEPT. OF THE AIR FORCE  
MAJ. ROSSART  
40USAF/MPXHL  
THE PENTAGON  
WASHINGTON, DC 20330

TECHNICAL DIRECTOR  
AFHRL/MO(T)  
BROOKS AFB  
SAN ANTONIO, TX 78235

AFMPC/MPCYPR  
RAVDOLPH AFB, TX 78150

AUSTRALIAN EMBASSY  
OFFICE OF THE AIR ATTACHE (S3B)  
1801 MASSACHUSETTS AVE., N.W.  
WASHINGTON, DC 20336

BRITISH EMBASSY  
SCIENTIFIC INFORMATION OFFICER  
ROOM 519  
3100 MASSACHUSETTS AVE., N.W.  
WASHINGTON, DC 20008

CANADIAN DEFENSE LIAISON STAFF  
WASHINGTON  
ATTN: CDRD  
2450 MASSACHUSETTS AVE., N.W.  
WASHINGTON, DC 20008

DR. GERALD K. STOFFER, USN  
NAVAL AEROSPACE MEDICAL INST.  
310E 11  
NAVAL AIR STATION  
PENSACOLA, FL 32506

COMMANDANT, ROYAL MILITARY  
COLLEGE OF CANADA  
ATTN: DEPT. OF MILITARY  
LEADERSHIP & MGMT.  
KINGSTON, ONTARIO  
CANADA K7L 2K3

NATIONAL DEFENCE HEADQUARTERS  
ATTN: OPAR  
OTTAWA, ONTARIO  
CANADA K1A 0K2

DR. LUIGI PETRULLO  
2431 NORTH EDGEWOOD STREET  
Arlington, VA 22217

DR. CLAYTON P. ALDENFER  
YALE UNIVERSITY  
SCHOOL OF ORGANIZATION  
AND MANAGEMENT

DR. RICHARD D. ARVEY  
UNIVERSITY OF HOUSTON  
DEPT. OF PSYCHOLOGY  
HOUSTON, TX 77004

00120

DR. F. CRAIG JOHNSON  
DEPT. OF EDUCATIONAL RESEARCH  
FLORIDA STATE UNIVERSITY  
TALLAHASSEE, FL 32306

000510

DR. RICHARD DART  
TEXAS A&M UNIVERSITY  
DEPARTMENT OF MANAGEMENT  
COLLEGE STATION, TX 77843

000700

DR. ARTHUR GERSTENFELD  
UNIVERSITY FACULTY ASSOC.  
710 COMMONWEALTH AVE.  
NEWTON, MA 02159

000910

DR. JERRY HUNT  
COLLEGE OF BUS. ADM.  
TEXAS TECH. UNIV. (BOX 4320)  
LUBBOCK, TX 79409

001100

DR. ALLAN P. JONES  
NAVAL HEALTH RESEARCH CENTER  
UNIVERSITY OF HOUSTON  
650 CALHOUN  
HOUSTON, TX 77004

001200

DR. FRANK J. LADY  
THE PENNSYLVANIA STATE UNIV.  
DEPT. OF PSYCHOLOGY  
117 BRUCE V. MOORE BLDG.  
UNIVERSITY PARK, PA 16802

001500

DR. EDWIN A. LOCKE  
COLLEGE OF BUSINESS & MGMT.  
UNIV. OF KENTUCKY  
COLLEGE PARK, KY 40506

001400

DR. STUART W. COOK  
INSTITUTE OF BEHAVIORAL  
SCIENCE 16  
UNIV. OF COLORADO  
PO BOX 442  
BOULDER, CO 80309

002520

BRUCE J. BUENO DE MESQUITA  
UNIVERSITY OF ROCHESTER  
DEPARTMENT OF POLITICAL SCIENCE  
ROCHESTER, NY 14627

002800

DR. PAUL S. GOODMAN  
GRAD. SCHOOL OF INDUSTRIAL  
ADMINISTRATION  
CARNEGIE-MELLON UNIV.  
PITTSBURGH, PA 15213

002900

DR. RICHARD ILGEN  
DEPT. OF PSYCHOLOGICAL  
SCIENCES  
PURDUE UNIVERSITY  
WEST LAFAYETTE, IN 47907

001120

DR. SARA KIESLER  
CARNEGIE MELLON UNIVERSITY  
DEPT. OF SOCIAL SCIENCE  
PITTSBURGH, PA 15213

001300

DR. LEROY LATANE  
UNIV. OF NORTH CAROLINA AT  
CHAPEL HILL  
PAWING HALL 026A  
CHAPEL HILL, NC 27514

001600

DR. FRED LUTHE  
REGENTS PROF. OF MANAGEMENT  
UNIV. OF NEBRASKA, LINCOLN  
LINCOLN, NE 68508

000500

DR. L. L. CUMINGS  
KELLOGG GRAD. SCHOOL OF MGMT.  
NORTHEASTERN UNIV.  
NATHANIEL LEVERONE HALL  
EVANSTON, IL 60201

000600

DR. HENRY EMURIAN  
THE JOHNS HOPKINS UNIV.  
SCHOOL OF MEDICINE  
DEPT. OF PSYCHIATRY &  
BEHAVIORAL SCIENCE  
BALTIMORE, MD 21205

000900

DR. J. RICHARD HACKMAN  
SCHOOL OF ORGANIZATION  
AND MANAGEMENT  
YALE UNIVERSITY  
BOX 1A  
NEW HAVEN, CT 06520

001000

DR. LAWRENCE R. JAMES  
SCHOOL OF PSYCHOLOGY  
GEORGIA INSTITUTE OF  
TECHNOLOGY  
ATLANTA, GA 30332

001130

DR. DAN LANDIS  
DEPARTMENT OF PSYCHOLOGY  
PURDUE UNIVERSITY  
INDIANAPOLIS, IN 46205

001400

DR. EDWARD E. LAWLER  
UNIV. OF SOUTHERN CALIFORNIA  
GRADUATE SCHOOL OF BUSINESS  
ADMINISTRATION  
LOS ANGELES, CA 90007

001700

DR. R. R. MACKIE  
HUMAN FACTORS RESEARCH  
CANYON RESEARCH GROUP  
3775 DRAKSON STREET  
SUNLETA, CA 95117

01210

DR. WILLIAM M. MURPHY  
COLLEGE OF BUSINESS ADMIN.  
TEXAS A&M UNIVERSITY  
COLLEGE STATION, TX 77843

01210

DR. LYNN DORVILLE  
NATION APPLIED RESEARCH CTR.  
UNIVERSITY OF PENNSYLVANIA  
PHILADELPHIA, PA 19104

01210

DR. WILLIAM G. DUCHI  
UNIV. OF CALIFORNIA, LOS ANGELES  
GRAD. SCHOOL OF MANAGEMENT  
LOS ANGELES, CA 90024

01210

DR. CHARLES FERROW  
YALE UNIVERSITY  
NEW HAVEN, CT 06520

01210

DR. BENJAMIN SCHNEIDER  
DEPT. OF PSYCHOLOGY  
UNIVERSITY OF MARYLAND  
COLLEGE PARK, MD 20742

01210

DR. NED SEELYE  
INTERNATIONAL RESOURCE  
DEVELOPMENT, INC.  
P.O. BOX 721  
LA GRANGE, IL 60525

01210

DR. RICHARD M. STEERS  
GRAD. SCHOOL OF MANAGEMENT  
UNIV. OF OREGON  
EUGENE, OR 97403

01210

DR. SIEGFRIED STREUFERT  
THE PENNSYLVANIA STATE UNIV.  
DEPT. OF BEHAVIORAL SCIENCE  
MILTON S. HERSHEY MEDICAL CENTER  
HERSHEY, PA 17033

01210

DR. HARRY C. TRIANDIS  
DEPT. OF PSYCHOLOGY  
UNIV. OF ILLINOIS  
CHAMPAIGN, IL 61821

01210

DR. HOWARD M. WEISS  
PURDUE UNIVERSITY  
DEPT. OF PSYCHOLOGICAL SCIENCES  
WEST LAFAYETTE, IN 47907

01210

DR. ROBERT HAYLES  
DEPT. OF THE NAVY  
OFFICE OF NAVAL RESEARCH  
ORGANIZATIONAL EFFECTIVENESS  
RESEARCH PROGRAMS  
ARLINGTON, VA 22217

01210

DR. ROBERT HAYLES  
DEPARTMENT OF THE NAVY  
OFFICE OF NAVAL RESEARCH  
ORGANIZATIONAL EFFECTIVENESS  
RESEARCH PROGRAMS  
ARLINGTON, VA 22217

01210

OFFICE OF NAVAL RESEARCH  
E/C REGIONAL OFFICE  
BUILDING 114, SECTION D  
266 SUMMIT STREET  
BOSTON, MA 02210

01210

MAJ. R. HARRIS  
COMMANDANT  
HEADQUARTERS, MARINE CORPS  
MPI-20, ROOM 4025  
WASHINGTON, DC 20380

01210

DR. THOMAS M. OSTROM  
THE OHIO STATE UNIV.  
DEPT. OF PSYCHOLOGY  
115E STADIUM  
404C WEST 17TH AVENUE  
COLUMBUS, OH 43210

01210

DR. IRWIN G. SARASON  
UNIV. OF WASHINGTON  
DEPT. OF PSYCHOLOGY, NI-25  
SEATTLE, WA 98195

01210

DR. H. WALLACE SIVAKO  
PROGRAM DIRECTOR, SANPOWER  
RESEARCH AND ADVISORY SERVICES  
SMITHSONIAN INSTITUTION  
901 N. PITT ST., SUITE 120  
ALEXANDRIA, VA 22314

01210

DR. JAMES R. TERBORG  
UNIV. OF OREGON, WEST CAMPUS  
DEPT. OF MANAGEMENT  
EUGENE, OR 97403

01210

DR. PHILIP G. ZIMBARDO  
STANFORD UNIVERSITY  
DEPT. OF PSYCHOLOGY  
STANFORD, CA 94305

01210

MR. DENNIS J. REYNOLDS  
ADMINISTRATIVE CONTRACT OFFICER  
OFFICE OF NAVAL RESEARCH  
MIT  
ROOM E19-628  
CAMBRIDGE, MA 02139

01210

MAJ. R. HARRIS  
COMMANDANT  
HEADQUARTERS, MARINE CORPS  
MPI-20, ROOM 4025  
WASHINGTON, DC 20380

CAPT. A. T. EYLER  
DEPT. OF THE NAVY  
ARLINGTON, ALEX  
OP-15, ROOM 3811  
COLUMBIA PIKE  
ARLINGTON, VA 22203

JOVA BREEN  
OFFICE OF NAVAL RESEARCH  
ORGANIZATIONAL EFFECTIVENESS GR.  
(CODE 442)  
AFLINGTON, VA 22217

- LIBRARY  
NAVY PERSONNEL R&D CTR.  
DEPARTMENT OF THE NAVY  
SAN DIEGO, CA 92152

CAPT. A. T. EYLER  
DEPT. OF THE NAVY  
ARLINGTON AVENUE  
22-15, ROOM 6801  
COLUMBIA PIKE  
ARLINGTON, VA 20370

ROBERT F. MORRISON, PhD  
PERSONNEL RESEARCH PSYCHOLOGIST  
DEPARTMENT OF THE NAVY  
PERSONNEL RESEARCH & DEVELOPMENT  
CENTER  
SAN DIEGO, CA 02152

DR. ARTHUR BLAIVES  
HUMAN FACTORS LABORATORY  
CODE N-71  
NAVAL TRAINING EQUIP. CTR.  
ORLANDO, FL 32813

OFFICE OF NAVAL RESEARCH  
RESIDENT REPRESENTATIVE  
W.L.T. - E13-528  
CAMBRIDGE, MA 02139

CDR. GARY L. MERRITT  
NATIONAL DEFENSE UNIV.  
MODIFICATION CONCEPTS  
DEVELOPMENT CENTER  
WASHINGTON, DC 20319

176LABLS PRINTED  
178LABLS PRINTED  
179LABLS PRINTED  
176LABLS PRINTED  
176LABLS PRINTED  
176LABLS PRINTED  
176LABLS PRINTED  
176LABLS PRINTED

1  
2  
3  
4  
5  
6  
7  
8  
9  
10  
11  
12  
13  
14  
15  
16  
17  
18  
19  
20  
21  
22  
23  
24  
25  
26  
27  
28  
29  
30  
31  
32  
33  
34  
35  
36  
37  
38  
39  
40  
41  
42  
43  
44  
45  
46  
47  
48  
49  
50  
51  
52  
53  
54  
55  
56  
57  
58  
59  
60  
61  
62  
63  
64  
65  
66  
67  
68  
69  
70  
71  
72  
73  
74  
75  
76  
77  
78  
79  
80  
81  
82  
83  
84  
85  
86  
87  
88  
89  
90  
91  
92  
93  
94  
95  
96  
97  
98  
99  
100  
101  
102  
103  
104  
105  
106  
107  
108  
109  
110  
111  
112  
113  
114  
115  
116  
117  
118  
119  
120  
121  
122  
123  
124  
125  
126  
127  
128  
129  
130  
131  
132  
133  
134  
135  
136  
137  
138  
139  
140  
141  
142  
143  
144  
145  
146  
147  
148  
149  
150  
151  
152  
153  
154  
155  
156  
157  
158  
159  
160  
161  
162  
163  
164  
165  
166  
167  
168  
169  
170  
171  
172  
173  
174  
175  
176  
177  
178  
179  
180  
181  
182  
183  
184  
185  
186  
187  
188  
189  
190  
191  
192  
193  
194  
195  
196  
197  
198  
199  
200  
201  
202  
203  
204  
205  
206  
207  
208  
209  
210  
211  
212  
213  
214  
215  
216  
217  
218  
219  
220  
221  
222  
223  
224  
225  
226  
227  
228  
229  
230  
231  
232  
233  
234  
235  
236  
237  
238  
239  
240  
241  
242  
243  
244  
245  
246  
247  
248  
249  
250  
251  
252  
253  
254  
255  
256  
257  
258  
259  
260  
261  
262  
263  
264  
265  
266  
267  
268  
269  
270  
271  
272  
273  
274  
275  
276  
277  
278  
279  
280  
281  
282  
283  
284  
285  
286  
287  
288  
289  
290  
291  
292  
293  
294  
295  
296  
297  
298  
299  
300  
301  
302  
303  
304  
305  
306  
307  
308  
309  
310  
311  
312  
313  
314  
315  
316  
317  
318  
319  
320  
321  
322  
323  
324  
325  
326  
327  
328  
329  
330  
331  
332  
333  
334  
335  
336  
337  
338  
339  
340  
341  
342  
343  
344  
345  
346  
347  
348  
349  
350  
351  
352  
353  
354  
355  
356  
357  
358  
359  
360  
361  
362  
363  
364  
365  
366  
367  
368  
369  
370  
371  
372  
373  
374  
375  
376  
377  
378  
379  
380  
381  
382  
383  
384  
385  
386  
387  
388  
389  
390  
391  
392  
393  
394  
395  
396  
397  
398  
399  
400  
401  
402  
403  
404  
405  
406  
407  
408  
409  
410  
411  
412  
413  
414  
415  
416  
417  
418  
419  
420  
421  
422  
423  
424  
425  
426  
427  
428  
429  
430  
431  
432  
433  
434  
435  
436  
437  
438  
439  
440  
441  
442  
443  
444  
445  
446  
447  
448  
449  
450  
451  
452  
453  
454  
455  
456  
457  
458  
459  
460  
461  
462  
463  
464  
465  
466  
467  
468  
469  
470  
471  
472  
473  
474  
475  
476  
477  
478  
479  
480  
481  
482  
483  
484  
485  
486  
487  
488  
489  
490  
491  
492  
493  
494  
495  
496  
497  
498  
499  
500  
501  
502  
503  
504  
505  
506  
507  
508  
509  
510  
511  
512  
513  
514  
515  
516  
517  
518  
519  
520  
521  
522  
523  
524  
525  
526  
527  
528  
529  
530  
531  
532  
533  
534  
535  
536  
537  
538  
539  
540  
541  
542  
543  
544  
545  
546  
547  
548  
549  
550  
551  
552  
553  
554  
555  
556  
557  
558  
559  
560  
561  
562  
563  
564  
565  
566  
567  
568  
569  
570  
571  
572  
573  
574  
575  
576  
577  
578  
579  
580  
581  
582  
583  
584  
585  
586  
587  
588  
589  
590  
591  
592  
593  
594  
595  
596  
597  
598  
599  
600  
601  
602  
603  
604  
605  
606  
607  
608  
609  
610  
611  
612  
613  
614  
615  
616  
617  
618  
619  
620  
621  
622  
623  
624  
625  
626  
627  
628  
629  
630  
631  
632  
633  
634  
635  
636  
637  
638  
639  
640  
641  
642  
643  
644  
645  
646  
647  
648  
649  
650  
651  
652  
653  
654  
655  
656  
657  
658  
659  
660  
661  
662  
663  
664  
665  
666  
667  
668  
669  
670  
671  
672  
673  
674  
675  
676  
677  
678  
679  
680  
681  
682  
683  
684  
685  
686  
687  
688  
689  
690  
691  
692  
693  
694  
695  
696  
697  
698  
699  
700  
701  
702  
703  
704  
705  
706  
707  
708  
709  
710  
711  
712  
713  
714  
715  
716  
717  
718  
719  
720  
721  
722  
723  
724  
725  
726  
727  
728  
729  
730  
731  
732  
733  
734  
735  
736  
737  
738  
739  
740  
741  
742  
743  
744  
745  
746  
747  
748  
749  
750  
751  
752  
753  
754  
755  
756  
757  
758  
759  
760  
761  
762  
763  
764  
765  
766  
767  
768  
769  
770  
771  
772  
773  
774  
775  
776  
777  
778  
779  
780  
781  
782  
783  
784  
785  
786  
787  
788  
789  
790  
791  
792  
793  
794  
795  
796  
797  
798  
799  
800  
801  
802  
803  
804  
805  
806  
807  
808  
809  
810  
811  
812  
813  
814  
815  
816  
817  
818  
819  
820  
821  
822  
823  
824  
825  
826  
827  
828  
829  
830  
831  
832  
833  
834  
83

[illegible]

1  
 2  
 3  
 4  
 5  
 6  
 7  
 8  
 9  
 10  
 11  
 12  
 13  
 14  
 15  
 16  
 17  
 18  
 19  
 20  
 21  
 22  
 23  
 24  
 25  
 26  
 27  
 28  
 29  
 30  
 31  
 32  
 33  
 34  
 35  
 36  
 37  
 38  
 39  
 40  
 41  
 42  
 43  
 44  
 45  
 46  
 47  
 48  
 49  
 50  
 51  
 52  
 53  
 54  
 55  
 56  
 57  
 58  
 59  
 60  
 61  
 62  
 63  
 64  
 65  
 66  
 67  
 68  
 69  
 70  
 71  
 72  
 73  
 74  
 75  
 76  
 77  
 78  
 79  
 80  
 81  
 82  
 83  
 84  
 85  
 86  
 87  
 88  
 89  
 90  
 91  
 92  
 93  
 94  
 95  
 96  
 97  
 98  
 99  
 100  
 101  
 102  
 103  
 104  
 105  
 106  
 107  
 108  
 109  
 110  
 111  
 112  
 113  
 114  
 115  
 116  
 117  
 118  
 119  
 120  
 121  
 122  
 123  
 124  
 125  
 126  
 127  
 128  
 129  
 130  
 131  
 132  
 133  
 134  
 135  
 136  
 137  
 138  
 139  
 140  
 141  
 142  
 143  
 144  
 145  
 146  
 147  
 148  
 149  
 150  
 151  
 152  
 153  
 154  
 155  
 156  
 157  
 158  
 159  
 160  
 161  
 162  
 163  
 164  
 165  
 166  
 167  
 168  
 169  
 170  
 171  
 172  
 173  
 174  
 175  
 176  
 177  
 178  
 179  
 180  
 181  
 182  
 183  
 184  
 185  
 186  
 187  
 188  
 189  
 190  
 191  
 192  
 193  
 194  
 195  
 196  
 197  
 198  
 199  
 200  
 201  
 202  
 203  
 204  
 205  
 206  
 207  
 208  
 209  
 210  
 211  
 212  
 213  
 214  
 215  
 216  
 217  
 218  
 219  
 220  
 221  
 222  
 223  
 224  
 225  
 226  
 227  
 228  
 229  
 230  
 231  
 232  
 233  
 234  
 235  
 236  
 237  
 238  
 239  
 240  
 241  
 242  
 243  
 244  
 245  
 246  
 247  
 248  
 249  
 250  
 251  
 252  
 253  
 254  
 255  
 256  
 257  
 258  
 259  
 260  
 261  
 262  
 263  
 264  
 265  
 266  
 267  
 268  
 269  
 270  
 271  
 272  
 273  
 274  
 275  
 276  
 277  
 278  
 279  
 280  
 281  
 282  
 283  
 284  
 285  
 286  
 287  
 288  
 289  
 290  
 291  
 292  
 293  
 294  
 295  
 296  
 297  
 298  
 299  
 300  
 301  
 302  
 303  
 304  
 305  
 306  
 307  
 308  
 309  
 310  
 311  
 312  
 313  
 314  
 315  
 316  
 317  
 318  
 319  
 320  
 321  
 322  
 323  
 324  
 325  
 326  
 327  
 328  
 329  
 330  
 331  
 332  
 333  
 334  
 335  
 336  
 337  
 338  
 339  
 340  
 341  
 342  
 343  
 344  
 345  
 346  
 347  
 348  
 349  
 350  
 351  
 352  
 353  
 354  
 355  
 356  
 357  
 358  
 359  
 360  
 361  
 362  
 363  
 364  
 365  
 366  
 367  
 368  
 369  
 370  
 371  
 372  
 373  
 374  
 375  
 376  
 377  
 378  
 379  
 380  
 381  
 382  
 383  
 384  
 385  
 386  
 387  
 388  
 389  
 390  
 391  
 392  
 393  
 394  
 395  
 396  
 397  
 398  
 399  
 400  
 401  
 402  
 403  
 404  
 405  
 406  
 407  
 408  
 409  
 410  
 411  
 412  
 413  
 414  
 415  
 416  
 417  
 418  
 419  
 420  
 421  
 422  
 423  
 424  
 425  
 426  
 427  
 428  
 429  
 430  
 431  
 432  
 433  
 434  
 435  
 436  
 437  
 438  
 439  
 440  
 441  
 442  
 443  
 444  
 445  
 446  
 447  
 448  
 449  
 450  
 451  
 452  
 453  
 454  
 455  
 456  
 457  
 458  
 459  
 460  
 461  
 462  
 463  
 464  
 465  
 466  
 467  
 468  
 469  
 470  
 471  
 472  
 473  
 474  
 475  
 476  
 477  
 478  
 479  
 480  
 481  
 482  
 483  
 484  
 485  
 486  
 487  
 488  
 489  
 490  
 491  
 492  
 493  
 494  
 495  
 496  
 497  
 498  
 499  
 500  
 501  
 502  
 503  
 504  
 505  
 506  
 507  
 508  
 509  
 510  
 511  
 512  
 513  
 514  
 515  
 516  
 517  
 518  
 519  
 520  
 521  
 522  
 523  
 524  
 525

[illegible][illegible]

1  
 2  
 3  
 4  
 5  
 6  
 7  
 8  
 9  
 10  
 11  
 12  
 13  
 14  
 15  
 16  
 17  
 18  
 19  
 20  
 21  
 22  
 23  
 24  
 25  
 26  
 27  
 28  
 29  
 30  
 31  
 32  
 33  
 34  
 35  
 36  
 37  
 38  
 39  
 40  
 41  
 42  
 43  
 44  
 45  
 46  
 47  
 48  
 49  
 50  
 51  
 52  
 53  
 54  
 55  
 56  
 57  
 58  
 59  
 60  
 61  
 62  
 63  
 64  
 65  
 66  
 67  
 68  
 69  
 70  
 71  
 72  
 73  
 74  
 75  
 76  
 77  
 78  
 79  
 80  
 81  
 82  
 83  
 84  
 85  
 86  
 87  
 88  
 89  
 90  
 91  
 92  
 93  
 94  
 95  
 96  
 97  
 98  
 99  
 100  
 101  
 102  
 103  
 104  
 105  
 106  
 107  
 108  
 109  
 110  
 111  
 112  
 113  
 114  
 115  
 116  
 117  
 118  
 119  
 120  
 121  
 122  
 123  
 124  
 125  
 126  
 127  
 128  
 129  
 130  
 131  
 132  
 133  
 134  
 135  
 136  
 137  
 138  
 139  
 140  
 141  
 142  
 143  
 144  
 145  
 146  
 147  
 148  
 149  
 150  
 151  
 152  
 153  
 154  
 155  
 156  
 157  
 158  
 159  
 160  
 161  
 162  
 163  
 164  
 165  
 166  
 167  
 168  
 169  
 170  
 171  
 172  
 173  
 174  
 175  
 176  
 177  
 178  
 179  
 180  
 181  
 182  
 183  
 184  
 185  
 186  
 187  
 188  
 189  
 190  
 191  
 192  
 193  
 194  
 195  
 196  
 197  
 198  
 199  
 200  
 201  
 202  
 203  
 204  
 205  
 206  
 207  
 208  
 209  
 210  
 211  
 212  
 213  
 214  
 215  
 216  
 217  
 218  
 219  
 220  
 221  
 222  
 223  
 224  
 225  
 226  
 227  
 228  
 229  
 230  
 231  
 232  
 233  
 234  
 235  
 236  
 237  
 238  
 239  
 240  
 241  
 242  
 243  
 244  
 245  
 246  
 247  
 248  
 249  
 250  
 251  
 252  
 253  
 254  
 255  
 256  
 257  
 258  
 259  
 260  
 261  
 262  
 263  
 264  
 265  
 266  
 267  
 268  
 269  
 270  
 271  
 272  
 273  
 274  
 275  
 276  
 277  
 278  
 279  
 280  
 281  
 282  
 283  
 284  
 285  
 286  
 287  
 288  
 289  
 290  
 291  
 292  
 293  
 294  
 295  
 296  
 297  
 298  
 299  
 300  
 301  
 302  
 303  
 304  
 305  
 306  
 307  
 308  
 309  
 310  
 311  
 312  
 313  
 314  
 315  
 316  
 317  
 318  
 319  
 320  
 321  
 322  
 323  
 324  
 325  
 326  
 327  
 328  
 329  
 330  
 331  
 332  
 333  
 334  
 335  
 336  
 337  
 338  
 339  
 340  
 341  
 342  
 343  
 344  
 345  
 346  
 347  
 348  
 349  
 350  
 351  
 352  
 353  
 354  
 355  
 356  
 357  
 358  
 359  
 360  
 361  
 362  
 363  
 364  
 365  
 366  
 367  
 368  
 369  
 370  
 371  
 372  
 373  
 374  
 375  
 376  
 377  
 378  
 379  
 380  
 381  
 382  
 383  
 384  
 385  
 386  
 387  
 388  
 389  
 390  
 391  
 392  
 393  
 394  
 395  
 396  
 397  
 398  
 399  
 400  
 401  
 402  
 403  
 404  
 405  
 406  
 407  
 408  
 409  
 410  
 411  
 412  
 413  
 414  
 415  
 416  
 417  
 418  
 419  
 420  
 421  
 422  
 423  
 424  
 425  
 426  
 427  
 428  
 429  
 430  
 431  
 432  
 433  
 434  
 435  
 436  
 437  
 438  
 439  
 440  
 441  
 442  
 443  
 444  
 445  
 446  
 447  
 448  
 449  
 450  
 451  
 452  
 453  
 454  
 455  
 456  
 457  
 458  
 459  
 460  
 461  
 462  
 463  
 464  
 465  
 466  
 467  
 468  
 469  
 470  
 471  
 472  
 473  
 474  
 475  
 476  
 477  
 478  
 479  
 480  
 481  
 482  
 483  
 484  
 485  
 486  
 487  
 488  
 489  
 490  
 491  
 492  
 493  
 494  
 495  
 496  
 497  
 498  
 499  
 500  
 501  
 502  
 503  
 504  
 505  
 506  
 507  
 508  
 509  
 510  
 511  
 512  
 513  
 514  
 515  
 516  
 517  
 518  
 519  
 520  
 521  
 522  
 523  
 524  
 525

**END**

**FILMED**

**6-83**

**DTIC**