

(12)

APR 1953

FEDERAL BUREAU OF INVESTIGATION

Contract No. DA-36-039-ORD-100

AL A 114835

FINAL REPORT DTIC/2072/30-00P

VENTILATION HOST AND RISK AREA TECHNIQUES

Approved for Public Release; Distribution Unlimited

DIC FILE COPY

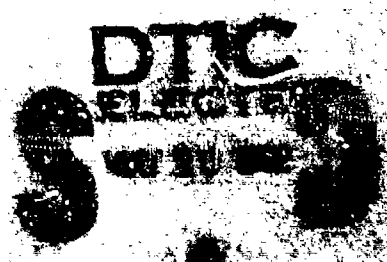

Approved for Release by NSA on 05-08-2014 pursuant to E.O. 13526

RESEARCH TRIANGLE INSTITUTE
OPERATIONS ANALYSIS DIVISION
APPLIED ECOLOGY DEPARTMENT
RESEARCH TRIANGLE PARK, NORTH CAROLINA 27709

FEMA Review Notice

This report has been reviewed in the Federal Emergency Management Agency and approved for publication. Approval does not signify that the contents necessarily reflect the views and policies of the Federal Emergency Management Agency.

DETACHABLE SUMMARY

FINAL REPORT RTI/2072/00-08F

April 1982

Ventilation: Host and Risk Area Techniques

by

S. B. York, III, K. J. Reeves, and R. J. Wallace

for

FEDERAL EMERGENCY MANAGEMENT AGENCY
OFFICE OF MITIGATION AND RESEARCH
Washington, D.C. 20472

under

Contract No. EMM-C-0336
FEMA Work Unit 1211C

Approved for Public Release; Distribution Unlimited

SUMMARY

I. INTRODUCTION AND OBJECTIVES

United States strategic nuclear forces include land-based intercontinental ballistic missiles (ICBMs), long-range bombers of the Strategic Air Command (SAC), and submarine-launched ballistic missiles (SLBMs). Populations of the "counterforce" areas associated with these strategic facilities are considered to be at a higher level of risk than the U.S. population as a whole. Under the concept of Crisis Relocation Planning (CRP), in a period of increasing international tensions, residents of areas having a high risk of receiving direct weapons effects including those proximate to strategic facilities would be relocated to areas having less risk of incurring these effects. Only key workers would be sheltered in the risk areas. In both risk- and host-area shelters, adequate ventilation is needed to prevent carbon dioxide buildup, oxygen depletion, and the elevation of temperature and humidity to unbearable levels. Stockpiling is one option for ensuring that ventilation equipment is available during a crisis situation to shelters requiring mechanical ventilation. However, because of the long manufacturing lead time for the PVK and the program cost to purchase ventilators for stockpiling, deployment procedures and shelter facilities need to be evaluated to minimize the number of ventilators required.

The major objectives of this study are to review and evaluate concepts in allocating and deploying ventilation equipment to risk-area and host-area shelter facilities and to use the ventilating concepts to estimate the total number of ventilators needed to supply fresh air to all of the host-area and risk-area shelter facilities associated with counterforce areas. A secondary objective is to develop a priority system that can be used to choose shelter

stories in areas with surplus shelter spaces in a way that will minimize the total number of ventilating kits required.

II. VENTILATION CONCEPTS

The ventilating characteristics of the Package Ventilation Kit (PVK), the Kearny pump, and natural (wind and thermal) ventilation are briefly summarized. These ventilating characteristics are then used to estimate the number of ventilation kits required to supply and distribute air to a shelter story as a function of its location, size, configuration, and zonal ventilation requirement. In developing the estimates, optimal ventilation kit deployment (so as to minimize the number of devices required per shelter story) is assumed. Estimates are presented for both "best case" and "worst case" scenarios. Under the "best case" assumption, wind-drive ventilation will deliver 8,692 cfm to any aboveground story. No shelter story can be adequately ventilated by wind-driven ventilation under the "worst case" assumption.

III. COUNTERFORCE RISK AND HOST AREA VENTILATION KIT REQUIREMENTS

A methodology is developed to identify counties with counterforce risk areas and associated risk populations. Each county with counterforce risk and/or host areas is described in terms of the populations to be sheltered and zonal ventilation requirement. A computer program is developed to extract shelter availability and ventilating characteristics data by county from the NSS-CRP Master File. Another computer program estimates ventilation kit requirements by county, using the shelter ventilating characteristics data and the ventilation kit requirements in terms of these data. In computing the ventilation kit requirements, the numbers of shelter stories requiring no

ventilation devices, only Kearny pumps, only PVKs, and combinations of Kearny pumps and PVKs are compiled. Also, a record is kept of the numbers of additional host- and risk-area shelter spaces needed. In addition, the numbers of risk- and host-area spaces serviced by each Kearny pump and PVK are computed. These data are summarized by counterforce area and FEMA Region.

IV. CONCLUSIONS

The number of PVKs required by a shelter story is a function of the shelter story size, the zonal ventilation requirement, and the PVK capacity. Since the estimates of PVK requirements derived in this study are based on actual distributions of shelter story sizes and actual zonal ventilation requirements, their accuracy is subject mainly to the assumptions concerning PVK capacity (4,000 cfm for aboveground stories, 3,000 cfm for basement stories). The PVK capacities are based on the use of all of the duct packaged with the kit, therefore the estimates of requirements probably tend to be high.

The number of Kearny pumps required by a shelter story is a function of floor configuration in addition to shelter story size, zonal ventilation requirement, and Kearny pump capacity. Because of the absence of floor configuration data for CRP facilities and the unavailability of these data in the NSS-CRP Master File for NSS facilities, a random sample of NSS shelter stories drawn from a 10-year-old RTI research report was used to estimate distributions of floor configurations. Therefore, the Kearny pump requirement estimates are subject to greater inaccuracies than the PVK requirement estimates.

Ventilation kit procurements should be based on the "worst case" requirements. This conservative approach would recognize the uncertainties

associated with wind-driven ventilation and the site specific factors affecting its performance. In addition, if procurements are made, attention must be given to the large differences in requirements not only between FEMA Regions but even between counties in the same counterforce area.

For the purpose of minimizing ventilation kit requirements, aboveground shelter stories with complex configurations should be preferred (more apertures available to supply air and more partitions to distribute air) to simple configuration aboveground stories or belowground stories. If the choice is between belowground shelter stories, simple configurations should require fewer Kearny pumps than complex configurations (more dead-end rooms). However, if a shelter story is chosen simply on the basis of ventilation equipment requirements, other factors (such as blast protection) may be compromised.

RESEARCH TRIANGLE INSTITUTE
OPERATIONS ANALYSIS DIVISION
APPLIED ECOLOGY DEPARTMENT
RESEARCH TRIANGLE PARK, NORTH CAROLINA 27709

FEMA Review Notice

This report has been reviewed in the Federal Emergency Management Agency and approved for publication. Approval does not signify that the contents necessarily reflect the views and policies of the Federal Emergency Management Agency.

FINAL REPORT RTI/2072/00-08F

April 1982

Ventilation: Host and Risk Area Techniques

by

S. B. York, III, K. J. Reeves, and R. J. Wallace

for

FEDERAL EMERGENCY MANAGEMENT AGENCY
Washington, D.C. 20472

under

Contract No. EMW-C-0336
FEMA Work Unit 1211C

Approved for Public Release; Distribution Unlimited

UNCLASSIFIED

SECURITY CLASSIFICATION OF THIS PAGE (When Data Entered)

REPORT DOCUMENTATION PAGE		READ INSTRUCTIONS BEFORE COMPLETING FORM
1. REPORT NUMBER R /2072/00-08F	2. DDVT ACCESSION NO. AD-A244895	3. RECIPIENT'S CATALOG NUMBER
4. TITLE (and Subtitle) VENTILATION: HOST AND RISK AREA TECHNIQUES		5. TYPE OF REPORT & PERIOD COVERED Final: August 1980- April 1982
7. AUTHOR(s) S. B. York, III, R. J. Reeves, and R. J. Wallace		6. PERFORMING ORG. REPORT NUMBER
9. PERFORMING ORGANIZATION NAME AND ADDRESS Research Triangle Institute P.O. Box 12194 Research Triangle Park, NC 27709		8. CONTRACT OR GRANT NUMBER(s) FEMA Contract No. EMW-C-0036
11. CONTROLLING OFFICE NAME AND ADDRESS Federal Emergency Management Agency Washington, DC 20472		10. PROGRAM ELEMENT, PROJECT, TASK AREA & WORK UNIT NUMBERS Work Unit 1211C
14. MONITORING AGENCY NAME & ADDRESS (if different from Controlling Office)		12. REPORT DATE April 1982
		13. NUMBER OF PAGES 163
		15. SECURITY CLASS. (of this report) Unclassified
		18a. DECLASSIFICATION/DOWNGRADING SCHEDULE
16. DISTRIBUTION STATEMENT (of this Report) APPROVED FOR PUBLIC RELEASE; DISTRIBUTION UNLIMITED		
17. DISTRIBUTION STATEMENT (of the abstract entered in Block 20, if different from Report)		
18. SUPPLEMENTARY NOTES		
19. KEY WORDS (Continue on reverse side if necessary and identify by block number) Crisis Relocation Counterforce Areas Host Area Shelter Facilities Risk Area Shelter Facilities Allocation Ventilation Kits		
20. ABSTRACT (Continue on reverse side if necessary and identify by block number) This study consisted of an investigation into several aspects of providing ventilation in counterforce risk- and host-area shelter facilities. Ventilation concepts, including the characteristics of methods for providing ventilation and the shelter characteristics affecting ventilation, were reviewed. Ventilation kit requirements were developed as a function of shelter ventilating characteristics. In defining ventilation kit		

requirements, optimal ventilation kit deployment (so as to minimize the number of devices required per shelter story) was assumed.

Data derived from the NSS-CRP Master File and from a sample of NSS shelter facilities were employed to define the ventilating characteristics of the shelter facilities in each counterforce risk and host county. These data then were used along with pertinent counterforce risk- and host-area characteristics (shelter requirements and zonal ventilation requirements) to estimate the ventilation kit requirements by county, counterforce area, and FEMA Region. Estimates were computed under both "best case" and "worst case" assumptions. Under the "best case" assumption, wind-driven ventilation could deliver 8,692 cfm to any aboveground story. No shelter story could be adequately ventilated by wind-driven ventilation under the "worst case" assumption.

In computing the ventilation kit requirements, the numbers of shelter stories requiring no ventilation devices, only Kearny pumps, only PVKs, and combinations of Kearny pumps and PVKs were compiled. Also, a record was kept of the numbers of additional host- and risk-area shelter spaces needed. In addition, the numbers of risk- and host-area spaces serviced by each Kearny pump and PVK were computed. These ratios could be used to estimate equipment requirements for incompletely surveyed counties or to recalculate requirements when better data defining counterforce risk- and host-areas are available.

Accession For	
NIS GR&I	<input checked="" type="checkbox"/>
NO TIF	<input type="checkbox"/>
Unannounced	<input type="checkbox"/>
Classification	
Distribution/	
Availability Codes	
Dis	Avail and/or Special
<input checked="" type="checkbox"/>	



ABSTRACT

This study consisted of an investigation into several aspects of providing ventilation in counterforce risk- and host-area shelter facilities. Ventilation concepts, including the characteristics of methods for providing ventilation and the shelter characteristics affecting ventilation, were reviewed. Ventilation kit requirements were developed as a function of shelter ventilating characteristics. In defining ventilation kit requirements, optimal ventilation kit deployment (so as to minimize the number of devices required per shelter story) was assumed.

Data derived from the NSS-CRP Master File and from a sample of NSS shelter facilities were employed to define the ventilating characteristics of the shelter facilities in each counterforce risk and host county. These data then were used along with pertinent counterforce risk- and host-area characteristics (shelter requirements and zonal ventilation requirements) to estimate the ventilation kit requirements by county, counterforce area, and FEMA Region. Estimates were computed under both "best case" and "worst case" assumptions. Under the "best case" assumption, wind-driven ventilation could deliver 8,692 cfm to any aboveground story. No shelter story could be adequately ventilated by wind-driven ventilation under the "worst case" assumption.

In computing the ventilation kit requirements, the numbers of shelter stories requiring no ventilation devices, only Kearny pumps, only PVKs, and combinations of Kearny pumps and PVKs were compiled. Also, a record was kept of the numbers of additional host- and risk-area shelter spaces needed. In addition, the numbers of risk- and host-area spaces serviced by each Kearny pump and PVK were computed. These ratios could be used to estimate equipment requirements for incompletely surveyed counties or to recalculate requirements when better data defining counterforce risk- and host-areas are available.

TABLE OF CONTENTS

	<u>Page</u>
I. INTRODUCTION	I- 1
A. Report Overview	I- 1
B. Background	I- 1
II. OBJECTIVES AND SCOPE	II- 1
A. Objectives	II- 1
B. Scope	II- 1
III. VENTILATION CONCEPTS	III- 1
A. Package Ventilation Kit (PVK)	III- 1
B. Kearny Pump	III- 5
C. Natural Ventilation	III- 7
D. Optimal Ventilation Kit Allocation	III-10
IV. COUNTERFORCE RISK- AND HOST-AREA VENTILATION KIT REQUIREMENTS	IV- 1
A. Counterforce Area Characteristics	IV- 1
B. Shelter Availability and Ventilating Characteristics	IV-22
C. Ventilation Kit Requirements	IV-28
V. CONCLUSIONS AND RECOMMENDATIONS	V- 1
VI. REFERENCES	VI- 1
APPENDIX A	A- 1
APPENDIX B	B- 1

LIST OF FIGURES

<u>Figure</u>		<u>Page</u>
III-1	A Package Ventilation Kit Without Duct	III- 2
III-2	PVK Performance and 30-inch Duct System Curves	III- 4
III-3	A 6-foot Kearny Pump Mounted in a Doorway	III- 6
III-4	Kearny Pump Performance Curve	III- 8
III-5	Six Basic Shelter Configurations	III-11

LIST OF TABLES

<u>Table</u>		<u>Page</u>
III-1	Estimated Distribution of NSS Shelter Stories Requiring Ventilation According to Shelter Configuration	III-12
III-2	The number of ventilation kits required to supply and distribute air to a belowground shelter story requiring 5 CFM per occupant, as a function of story size and configuration	III-14
III-3	The number of ventilation kits required to supply and distribute air to an aboveground shelter story (best case) requiring 5 CFM per occupant, as a function of story size and configuration	III-15
III-4	The number of ventilation kits required to supply and distribute air to an aboveground shelter story (worst case) requiring 5 CFM per occupant, as a function of story size and configuration	III-16
III-5	The number of ventilation kits required to supply and distribute air to a belowground shelter story requiring 8 CFM per occupant, as a function of story size and configuration	III-17
III-6	The number of ventilation kits required to supply and distribute air to an aboveground shelter story (best case) requiring 8 CFM per occupant, as a function of story size and configuration	III-18
III-7	The number of ventilation kits required to supply and distribute air to an aboveground shelter story (worst case) requiring 8 CFM per occupant, as a function of story size and configuration	III-19
III-8	The number of ventilation kits required to supply and distribute air to a belowground shelter story requiring 10 CFM per occupant, as a function of story size and configuration	III-20
III-9	The number of ventilation kits required to supply and distribute air to an aboveground shelter story (best case) requiring 10 CFM per occupant, as a function of story size and configuration	III-21
III-10	The number of ventilation kits required to supply and distribute air to an aboveground shelter story (worst case) requiring 10 CFM per occupant, as a function of story size and configuration	III-22

LIST OF TABLES

<u>Table</u>	<u>Page</u>
III-11 The number of ventilation kits required to supply and distribute air to a belowground shelter story requiring 15 CFM per occupant, as a function of story size and configuration	III-23
III-12 The number of ventilation kits required to supply and distribute air to an aboveground shelter story (best case) requiring 15 CFM per occupant, as a function of story size and configuration	III-24
III-13 The number of ventilation kits required to supply and distribute air to an aboveground shelter story (worst case) requiring 15 CFM per occupant, as a function of story size and configuration	III-25
III-14 The number of ventilation kits required to supply and distribute air to a belowground shelter story requiring 20 CFM per occupant, as a function of story size and configuration	III-26
III-15 The number of ventilation kits required to supply and distribute air to an aboveground shelter story (best case) requiring 20 CFM per occupant, as a function of story size and configuration	III-27
III-16 The number of ventilation kits required to supply and distribute air to an aboveground shelter story (worst case) requiring 20 CFM per occupant, as a function of story size and configuration	III-28
III-17 The number of ventilation kits required to supply and distribute air to a belowground shelter story requiring 25 CFM per occupant, as a function of story size and configuration	III-29
III-18 The number of ventilation kits required to supply and distribute air to an aboveground shelter story (best case) requiring 25 CFM per occupant, as a function of story size and configuration	III-30
III-19 The number of ventilation kits required to supply and distribute air to an aboveground shelter story (worst case) requiring 25 CFM per occupant, as a function of story size and configuration	III-31
III-20 The number of ventilation kits required to supply and distribute air to a belowground shelter story requiring 30 CFM per occupant, as a function of story size and configuration	III-32

LIST OF TABLES

<u>Table</u>		<u>Page</u>
III-21	The number of ventilation kits required to supply and distribute air to an aboveground shelter story (best case) requiring 30 CFM per occupant, as a function of story size and configuration	III-33
III-22	The number of ventilation kits required to supply and distribute air to an aboveground shelter story (worst case) requiring 30 CFM per occupant, as a function of story size and configuration	III-34
IV-1	Counterforce Risk and Host Area Characteristics	IV- 1
IV-2	Revisions to the TR-82 Counterforce List	IV-18
IV-3	Example Page from 1980 Conglomerate Listing	IV-20
IV-4	Shelter Story and Spaces Distribution for FIPS 0605009 .	IV-27
IV-5	Summary of Counterforce Area Ventilation Kit Requirements	IV-34

I. INTRODUCTION

A. Report Overview

This is a final report by Research Triangle Institute (RTI) on Federal Emergency Management Agency (FEMA) Contract Number EMM-C-0336, Work Unit 1211C, "Ventilation-Host and Risk Area Techniques." In addition to the following subsection, which provides background information, this report consists of sections that cover objectives, scope, ventilation concepts, counterforce risk- and host-area ventilation kit requirements, and conclusions and recommendations. Section II, Objectives and Scope, provides a more detailed summary of the contents of each report section.

B. Background

United States strategic nuclear forces include land-based intercontinental ballistic missiles (ICBMs), long-range bombers of the Strategic Air Command (SAC), and submarine-launched ballistic missiles (SLBMs). The chief function of these forces is to deter nuclear attack under the concept of "mutually assured destruction." However, a strategic nuclear attack against the United States could be limited to strategic nuclear forces, in an attempt to preempt a retaliatory nuclear attack. Such a strategic attack is referred to as a "counterforce" attack. Populations of "counterforce" areas are considered to be at a higher level of risk than the U.S. population as a whole.

Recent planning for the protection of civilian populations has focused on the concept of Crisis Relocation Planning (CRP). Under this concept, in a period of escalating international tensions that could lead to nuclear war, the residents of areas having a high risk of receiving direct weapons effects from a nuclear attack would be relocated to areas (mostly rural in nature)

having less risk of incurring these effects. Only key workers (Critical Work Force) would be sheltered in blast-resistant structures in the risk areas. In the host areas, many people would be sheltered in non-MSS facilities (i.e., facilities with a Protection Factor less than 20) in which the fallout protection would be expediently upgraded.

A primary consideration in maintaining a habitable environment in a shelter occupied at the rate of 1 person per 10 square feet of floor area is the provision of adequate ventilation. Experimental data show that a minimum of 3 cubic feet per minute (cfm) per occupant of fresh air is needed to prevent carbon dioxide buildup and oxygen depletion. However, depending on the ambient temperature and humidity, between 2 cfm and 47 cfm per occupant is required to prevent the heat and moisture given off by shelter occupants from reaching unbearable levels. In some situations, natural, wind-driven ventilation will suffice. However, for situations requiring mechanical ventilation to supply and distribute air in shelters, researchers have developed a pedal-powered axial fan, referred to as a Package Ventilation Kit (PVK), and a hand-driven "flap valve" pump, referred to as a Kearny pump.

Stockpiling is one option for ensuring that ventilation equipment is available to risk-area blast shelters and host-area fallout shelters during a crisis situation. However, because of the long manufacturing lead time for the PVK and the program cost to purchase ventilators for stockpiling, deployment procedures and shelter facilities need to be evaluated to minimize the number of ventilators required.

II. OBJECTIVES AND SCOPE

A. Objectives

The major objectives of this research are (1) to review and evaluate concepts in allocating and deploying ventilation equipment to risk-area and host-area shelter facilities and (2) to use the ventilating concepts to estimate the total number of ventilators needed to supply fresh air to all of the host-area and risk-area shelter facilities associated with counterforce areas. A secondary objective is to develop a priority system that can be used to choose shelter stories in areas with surplus shelter spaces in a way that will minimize the total number of ventilating kits required.

B. Scope

This research report consists of the following chapters and appendices. Chapter 3 contains a summary of ventilation concepts, including characteristics of methods of providing ventilation as well as shelter characteristics affecting ventilation. Chapter 3 also presents ventilation kit requirements as a function of shelter ventilating characteristics. Chapter 4 includes a description of counterforce risk- and host-area characteristics, the approach followed in determining counterforce risk- and host-area shelter ventilating characteristics, and the estimated ventilation kit requirements. Chapter 5 presents conclusions and recommendations. Appendix A contains a detailed breakdown of ventilation kit requirements by county, estimated under "best case" assumptions. Appendix B is the same breakdown, estimated under "worst case" assumptions.

III. VENTILATION CONCEPTS

To define an optimized usage of ventilation kits for counterforce risk and host areas, it is necessary to review the characteristics of the available ventilating concepts and the shelter characteristics that affect ventilation. The following paragraphs briefly summarize the ventilating characteristics of the Package Ventilation Kit (PVK), the Kearny pump, and natural (wind and thermal) ventilation. These ventilating characteristics are then used to estimate the number of ventilation kits required to supply and distribute air to a shelter story as a function of its location, size, configuration, and zonal ventilation requirement.

A. Package Ventilation Kit (PVK)

The PVK currently being considered by the Federal Emergency Management Agency (FEMA) for use in ventilating fallout shelters was developed by the General American Research Division (GARD) and consists of a four-bladed, 30-inch diameter axial fan and shroud. Figure III-1 is an illustration of a PVK. It is operated manually by one operator with a pedal-crank and chain arrangement similar to a bicycle drive. An average operator would apply a 0.1 HP input, at a crank speed of approximately 55 RPM, with a resultant fan velocity of 423 RPM [1]. Detailed specifications and performance characteristics of the PVK are described in a research report published by GARD [1].

In most shelter applications, it is necessary to use ducting attached to the fan to direct the air through the shelter along the proper path and to ensure that stale air is exhausted from the shelter. The duct used with the PVK is 30 inches in diameter and is made from polyethylene plastic film. Fifty feet of duct are supplied with each PVK. Because the duct is not self supporting, the PVK should be used only to exhaust stale air from a fallout

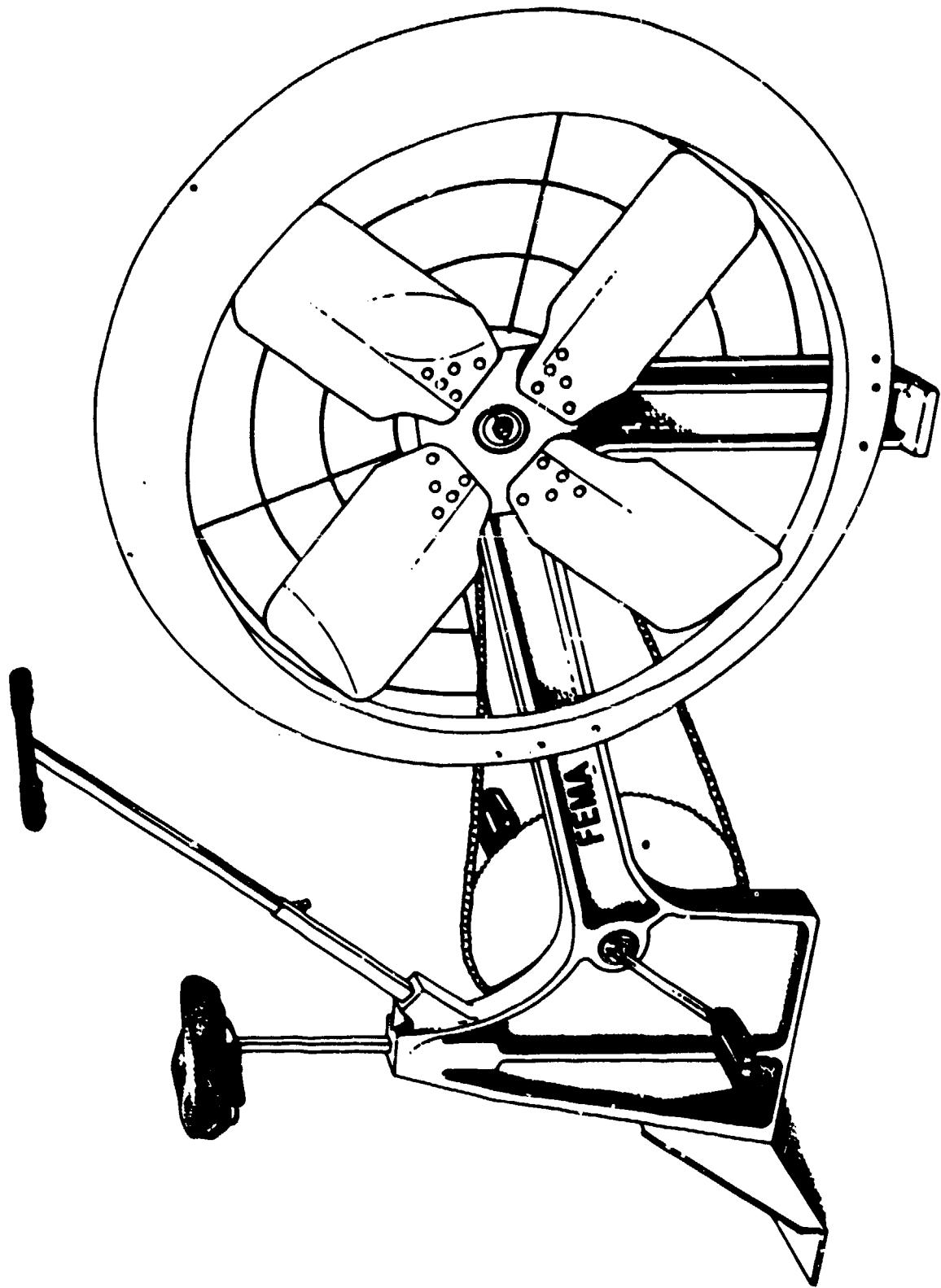

Figure III-1. A Package Ventilation Kit Without Duct.

shelter and can be placed to aid in air distribution. When the duct is attached to the fan, the capacity of the fan is lowered by varying amounts depending on the length of duct used and the number of bends in the duct. GARD [2] performed evaluations of the ducting with different quantities of air moving through different lengths of duct to establish the pressure loss in the duct. By applying the curves developed from the duct evaluation to the curves of the PVK (operated at 0.1 HP input), a relationship between fan capacity and duct length can be established. This relationship is shown in Figure III-2. Bends in the duct also reduce the air delivered by the PVK. This reduction is accounted for by determining the length of straight duct that would cause a reduction in airflow (an increase in pressure) equivalent to that caused by a bend. These equivalent duct lengths (edl) have also been determined by GARD [3] and are reported as follows:

- 45° bend, 50 feet
- 90° bend, 100 feet
- 120° bend, 150 feet

To determine the amount of air delivered by a PVK in a particular application, the total equivalent duct length must be determined by adding the straight duct length and the equivalent duct length of any bends in the duct. The total equivalent duct length is then used to determine the air delivery rate from the graph in Figure III-2.

Aperture availability is an additional factor that must be evaluated in determining the usefulness of a PVK for shelter ventilation. When a PVK is to be used, an aperture area equal to the cross-sectional area of the duct (4.9 square feet) must be available as an air inlet [4]. This is of course in addition to the outlet aperture area required to accommodate the duct. If

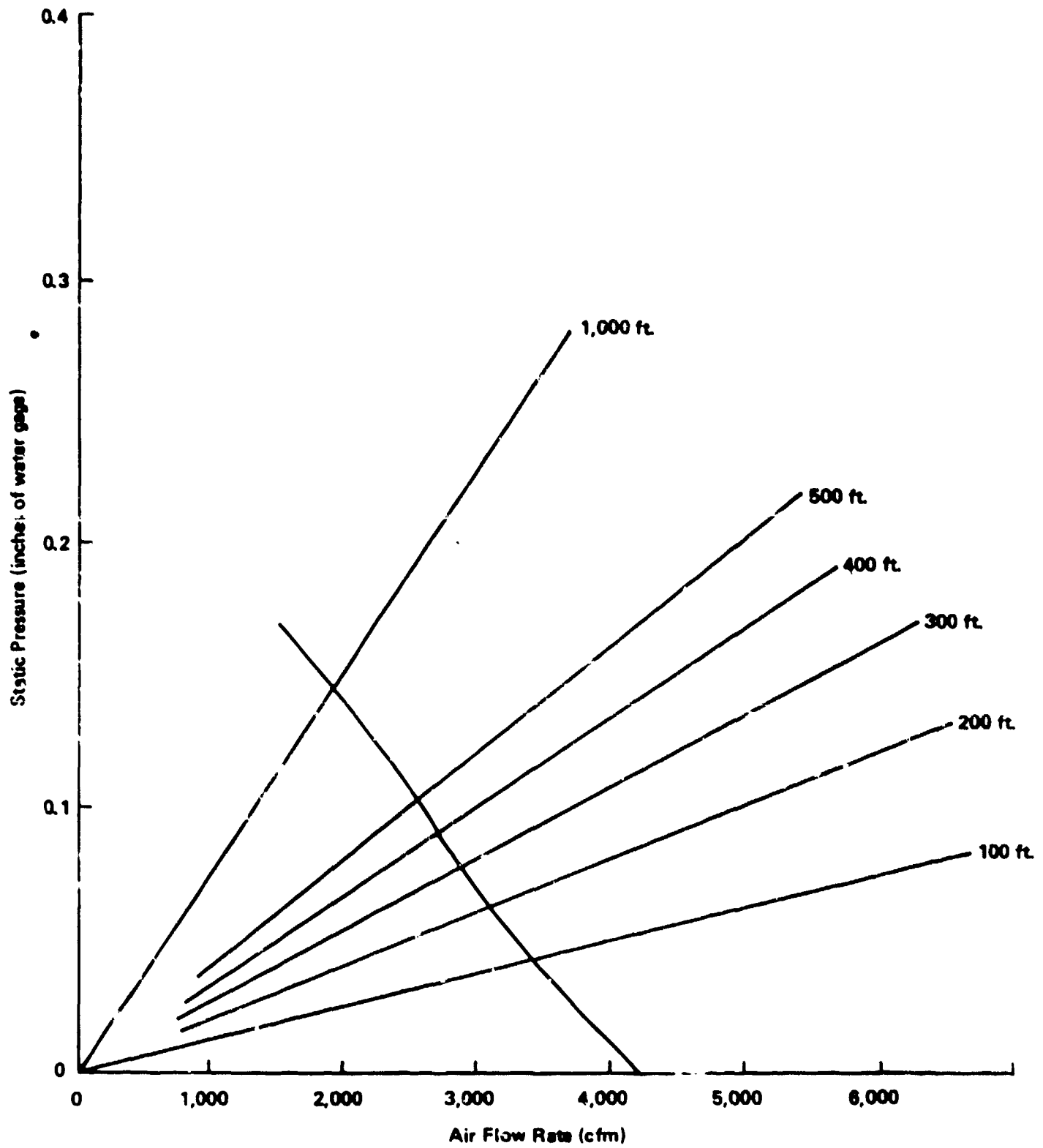

Figure III-2. PVK Performance and 30-inch Duct System Curves.

insufficient aperture area is available, it may be possible to create expedient openings.

b. Kearny Pump

The Kearny pump being considered for ventilating small shelters and for distributing air to stagnant areas within shelters was also developed by GARD. It consists of a two-piece rectangular frame within which are mounted 16 polyethylene, one-way flap valves. The frame is covered by a coarse wire mesh screen. The Kearny pump is designed for doorway mounting and is suspended from an expandable doorway support bar that provides the pivot hinges for the unit. Detailed specifications of the Kearny pump are contained in the GARD report referenced earlier [1].

Air is moved unidirectionally by a Kearny pump without the use of ducting. An operator manually swings the Kearny pump by means of a rope attached to the pivot end. The flaps open as the pump swings away from the operator, and the flaps are closed during the power stroke, as the operator pulls it towards him. The Kearny pump is composed of two, 3-foot-long sections. It can be deployed as a full-length, 6-foot pump, with upper and lower sections intact, or as a half-length, 3-foot pump, with the lower section detached. Figure III-3 illustrates a 6-foot Kearny pump mounted in a doorway.

Several experimental ventilation studies have been performed to evaluate the effectiveness of the Kearny pump. In studies conducted at the Protective Structures Development Center, Fort Belvoir, Virginia [5], Svaeri and Stein determined that one Kearny pump without baffles will deliver 3,700 cfm to a flow-through room. With side baffles on both the inlet and discharge sides, one Kearny pump will deliver 4,600 cfm. They further determined that one Kearny pump will deliver 590 cfm to a dead-end room or can distribute air over

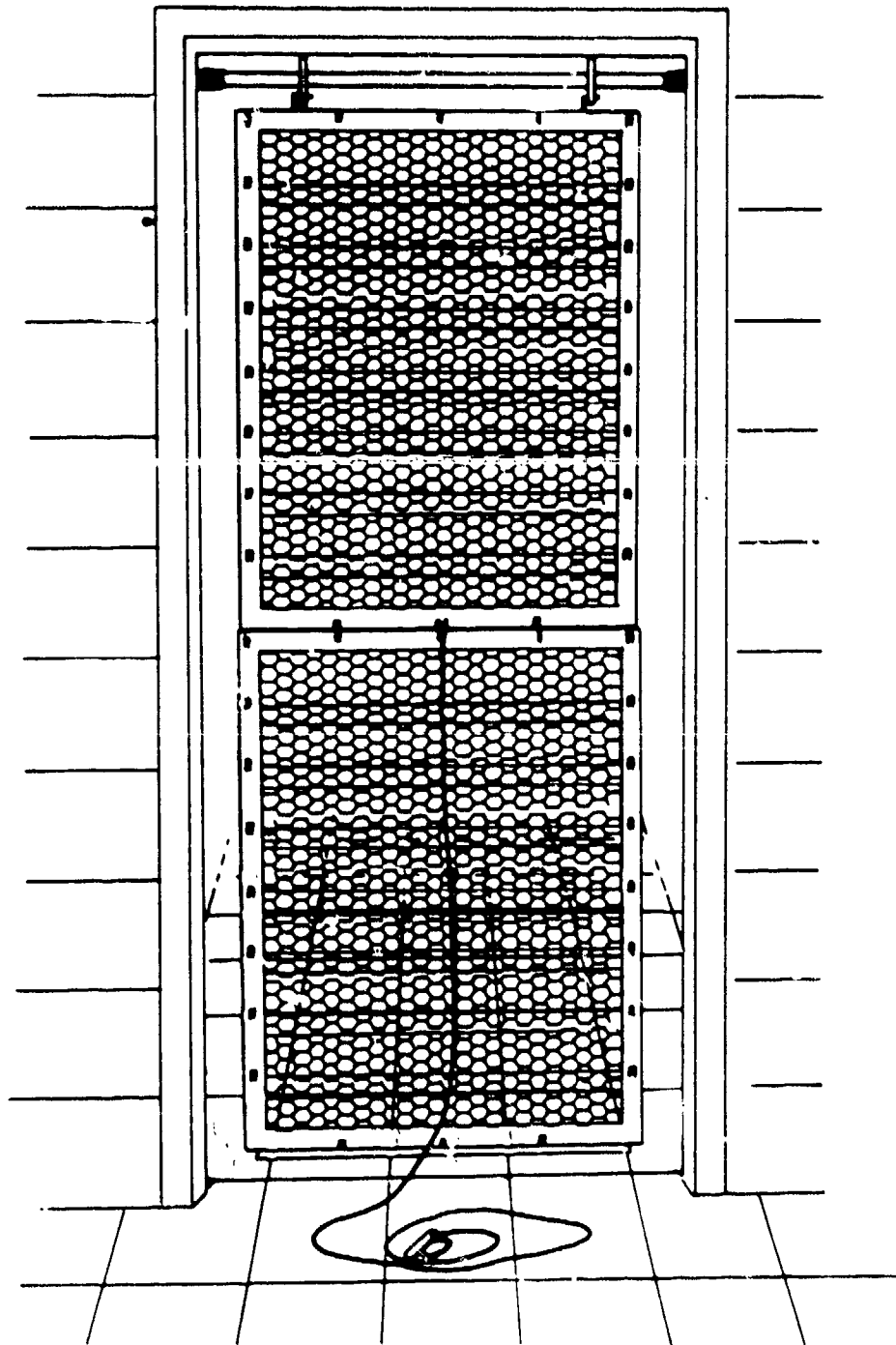

Figure III-3. A 6-foot Keamy Pump Mounted in a Doorway.

1,000 square feet of floor area. Later experimental studies performed by Wright of the Research Triangle Institute (RTI) [6] also showed that one Kearny pump can deliver 3,700 cfm to a flow-through room. Kapil and Rathman of GARD [7] measured airflow rates up to 4,600 cfm from one Kearny pump in a flow-through room. Figure III-4 contains the Kearny pump performance curve generated by Kapil and Rathman. They suggest that although the curve indicates deliveries in excess of 4,000 cfm, a more realistic delivery would be closer to 3,000 cfm, due to potential pressure losses not present in the test setup.

If a Kearny pump is to be used to supply air to a small shelter story, an aperture area equal to one-half the area of the Kearny pump must be available as an air inlet [4]. For the 6-foot Kearny pump, this represents an area of 7.5 square feet. If this aperture area is not available, it may be possible to create an expedient opening, or it may be necessary to employ a PVK in place of a Kearny pump.

C. Natural Ventilation

In a recently completed experimental study, GARD [8] assessed the adequacy of wind-induced ventilation for shelters having full earth berms with at least 6 inches of earth overhead. Factors affecting the wind-induced ventilation through a building include wind speed, wind direction, boundary layer profile of the approaching wind, building geometry, areas and locations of windows and doors, internal obstacles within the building, and the nature and proximity of neighboring buildings and obstructions. GARD performed a series of tests in a low-speed wind tunnel on scaled model buildings of relatively simple geometry. Internal flow resistances were excluded, though the remainder of the above factors were taken into account. From the experimental results, GARD concluded that, for a shelter occupant density of

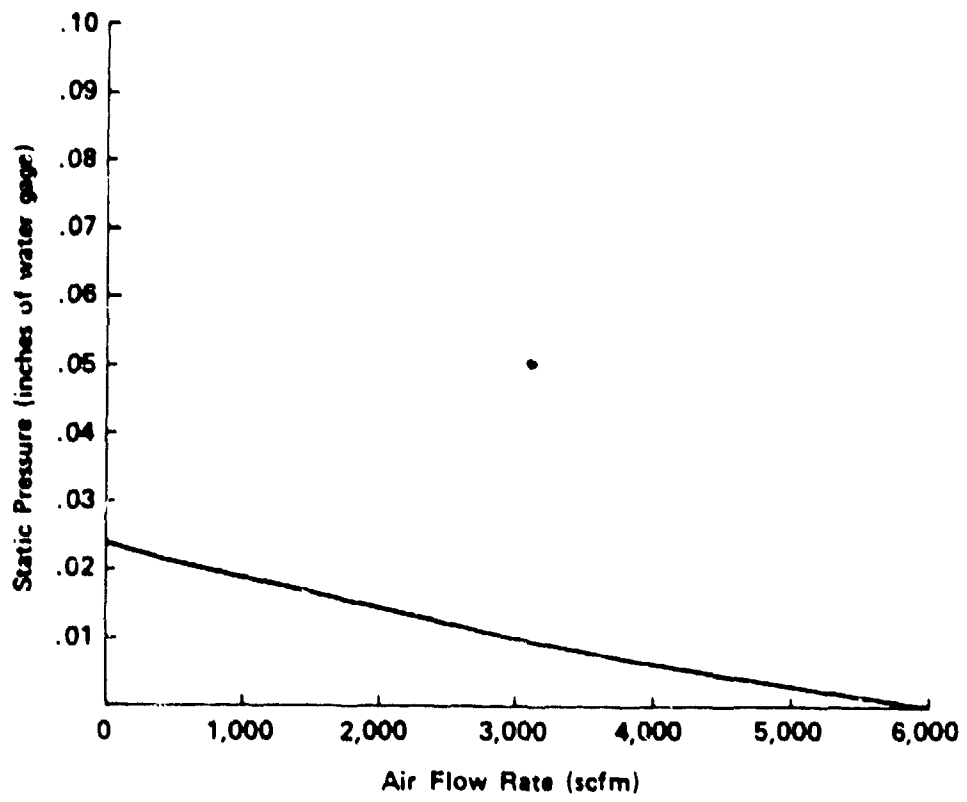

Figure III-4. Keamy Pump Performance Curve.

10 square feet per person, sizeable ventilation rates (> 40 cfm per person) are achievable at low wind speeds (> 5 mph). A ventilation rate of at least 41 cfm per occupant was measured for every opening configuration and angle-of-wind incidence combination except one case. Where the only exterior apertures were in opposite walls and the wind flow was parallel to the walls with the apertures, no ventilation was measured in the shelter. The total exterior aperture area ranged from a minimum of 84 square feet (1 aperture each in opposite walls) to a maximum of 208 square feet (1 aperture in each of 4 exterior walls). The use of wind-induced ventilation may be limited by shelter story size, aperture area or configuration, wind speed and direction, building geometry, internal obstacles, or the nature and proximity of neighboring buildings and obstructions.

A number of theoretical and experimental studies have dealt with thermally induced natural ventilation in buildings. Flow due to the thermal (or stack) effect alone depends on the presence of at least two openings (an inlet and an outlet) in an enclosed structure. The outlet must be higher than the inlet. In addition, a source of heat must be present within the structure. The volume of natural ventilation is directly proportional to the indoor-outdoor temperature differential. Furthermore, according to J. M. Bruce [9], "the ventilation rate and the temperature difference are virtually independent of the external temperature, i.e., the stack effect is the same winter and summer for the same outlet area, height, and heat load." Therefore an inherent problem in relying on thermal ventilation in a fallout shelter environment is the potential buildup of shelter temperature to intolerable levels.

D. Optimal Ventilation Kit Allocation

Factors that affect the ventilating characteristics (and therefore the requirement for ventilation kits) of a shelter story include floor plan (room configuration), story size, aperture configuration and size, and the zonal ventilation requirement for the county in which the shelter is located. A shelter's floor plan affects the distribution of air and, therefore, the need for Kearny pumps. The total volume of ventilation required by a shelter story is a function of the story size and zonal ventilation requirement. Aperture configuration affects air distribution, and a minimum inlet and outlet area is required for adequate ventilation. Shelter story location (basement or aboveground) is probably the major factor influencing aperture configuration and size.

Figure III-5 illustrates six basic shelter configurations identified by RTI in an earlier study [10]. In a subsequent RTI study [11], the distribution of NSS shelter stories requiring ventilation was estimated according to configuration. Table III-1 presents this distribution and shows general subcategories of configurations. RTI recently completed a project [12] in which ventilation kit allocation and deployment methodologies were developed such that the total number of ventilators needed would be minimized. Based on these methodologies, tables were developed showing the number of Kearny pumps needed per shelter story as a function of shelter configuration, zonal ventilation requirement, story size, and story location (basement or first-floor story). For the purpose of estimating the number of PVKs and Kearny pumps needed in counterforce risk and host areas, these tables have been slightly modified for this study. The size categories have been changed to correspond to the capacity of natural ventilation, of a Kearny pump, or of one or more PVKs as a function of zonal ventilation requirement and story

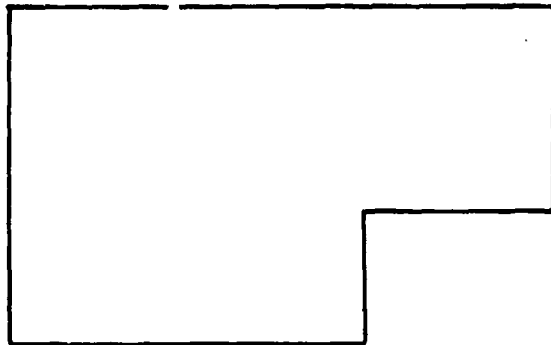

SINGLE ROOM

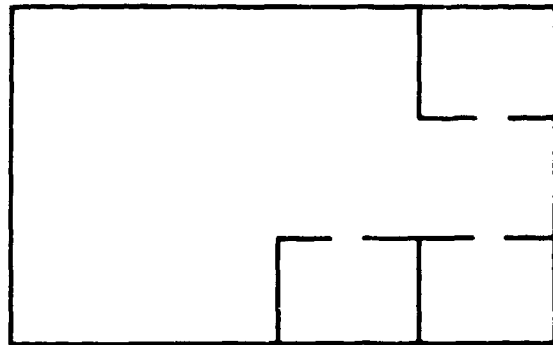

**LARGE AREA WITH SMALL
ADJOINING ROOMS**

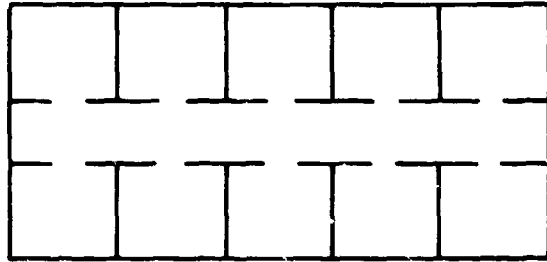

**CORRIDOR WITH ROOMS
OFF CORRIDOR**

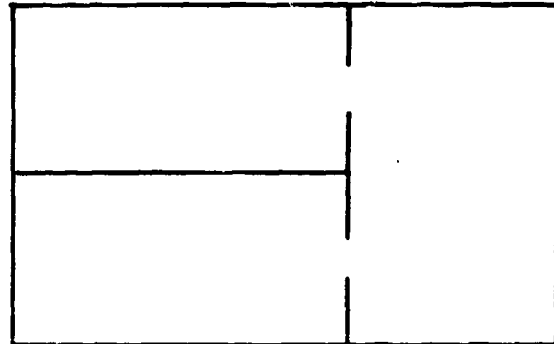

**PARTITIONED INTO ROOMS
OF COMPARABLE SIZE**

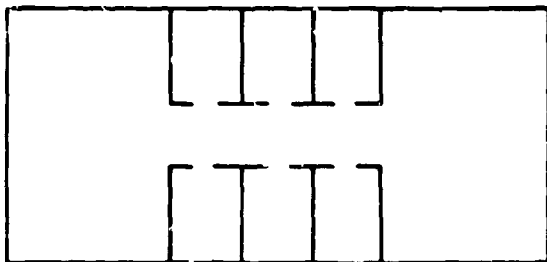

**CORRIDOR (WITH ROOMS OFF IT)
JOINING TWO LARGE AREAS**

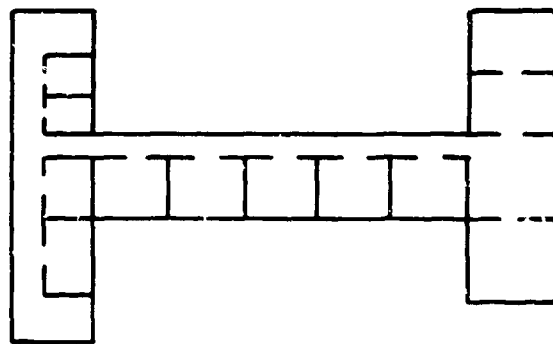

COMPLEX CONFIGURATION

Figure III-5. Six Basic Shelter Configurations

TABLE III-1. ESTIMATED DISTRIBUTION OF HSS SHELTER STORIES REQUIRING VENTILATION ACCORDING TO SHELTER CONFIGURATION

Shelter Configuration Category	Estimated Percent of Total Stories
1. Basic single room	
a. Single room	0.2517
b. Single room and 1 much smaller room	0.0699
c. Winding corridor	0.0070
2. Large area with small adjoining rooms	0.1469
3. Partitioned into rooms of comparable size	
a. Two rooms	0.0629
b. Three rooms	0.1469
c. Four room	0.0070
d. More than four rooms	0.0280
4. Corridor with rooms off corridor	0.0909
5. Corridor (with rooms off it) joining 2 large areas	0.1329
6. Complex configuration with large number of rooms that form combinations of the preceding categories	0.0559
TOTAL	1.0000

location. Also, columns have been added showing the number of PVKs required and the exterior aperture area required.

Tables III-2 through III-22 are the modified tables presenting the numbers of ventilation kits required to supply and distribute air to a shelter story as a function of zonal ventilation requirement, shelter story location, story size, and the shelter configurations shown in Table III-1. Within each zonal ventilation requirement are three sets of tables--one for belowground shelter stories and two ("best case" and "worst case") for aboveground shelter stories. Under the "best case" assumption, wind-driven ventilation could deliver 8,692 cfm to any aboveground story. No aboveground story could be adequately ventilated by wind-driven ventilation under the "worst case" scenario. It was assumed that no belowground stories could be naturally ventilated.

The following general guidelines were adhered to for all room configurations and zonal ventilation requirements:

- Only a shelter story requiring one Kearny pump to supply air can be ventilated by Kearny pumps alone.
- One Kearny pump will deliver 3,000 cfm to a shelter story with sufficient aperture availability.
- One PVK will deliver 4,000 cfm to an aboveground shelter story with sufficient aperture availability (this assumes a duct length of approximately 10 to 20 feet).
- One PVK will deliver 3,000 cfm to a belowground shelter story with sufficient aperture availability (this assumes a straight duct length of 50 feet plus two 45° bends and one 90° bend).
- One Kearny pump per 2,000 square feet of unpartitioned area is needed to distribute air in a first-floor story (this assumes widely separated apertures of adequate size are or can be made available).
- One Kearny pump per 1,000 square feet of unpartitioned area is needed to distribute air in a basement story.
- Basement rooms off large areas or corridors are dead-end rooms.

Table III-2. The number of ventilation kits required to supply and distribute air to a belowground shelter story requiring 5 CFM per occupant, as a function of story size and configuration

Size Category (spaces/shelter story)	Kearny pumps required											PVKs required	Exterior Aperture Area Required (ft ²)
	Shelter Story Configuration												
	1a	1b	1c	2	3a	3b	3c	3d	4	5	6		
0-600	1	2	1	4	2	3	4	4	3	5	4	0	22.5
601-1200	6	6	0	9	6	5	6	5	5	9	9	2	19.6
1,201-1,800	12	12	0	15	12	11	12	7	7	15	17	3	29.4
1,801+	23	23	0	26	23	23	21	11	11	25	30	†	†

*Calculated on basis of average size of shelter stories in last Size Category.

†Calculated from number of PVKs required.

Table III-3. The number of ventilation kits required to supply and distribute air to an aboveground shelter story (best case) requiring 5 CFM per occupant, as a function of story size and configuration

Size Category (spaces/shelter story)	Kearny pumps required											PVKs required	Exterior Aperture Area Required (ft ²)		
	1a	1b	1c	2	3a	3b	3c	3d	4	5	6				
0-1,738	0	0	0	0	0	0	0	0	0	0	0	0	0	0	84.0
1,739-2,400	4	3	0	0	4	2	4	0	0	0	0	0	0	3	29.4
2,401+	8	8	0	0	7	8	5	0	0	0	0	0	0	†	†

*Calculated on basis of average size of shelter stories in last Size Category.

†Calculated from number of PVKs required.

Table III-4. The number of ventilation kits required to supply and distribute air to an aboveground shelter story (worst case) requiring 5 CFM per occupant, as a function of story size and configuration

Size Category (spaces/shelter story)	Kearny pumps required											PYKs required	Exterior Aperture Area Required (ft ²)	
	Shelter Story Configuration													
	1a	1b	1c	2	3a	3b	3c	3d	4	5	6			
0-375	1	1	1	1	1	1	1	1	1	1	1	1	0	22.5
376-800	2	1	0	0	1	1	1	0	0	0	0	0	1	9.8
801-1,600	3	2	0	0	2	3	1	0	0	0	0	0	2	19.6
1,601-2,400	4	3	0	0	4	2	4	0	0	0	0	0	3	29.4
2,401+	8	8	0	0	7	8	5	0	0	0	0	0	*	†

*Calculated on basis of average size of shelter stories in last Size Category.

†Calculated from number of PYKs required.

Table III-5. The number of ventilation kits required to supply and distribute air to a belowground shelter story requiring 8 CFM per occupant, as a function of story size and configuration

Size Category (spaces/shelter story)	Kearny pumps required											Exterior Aperture Area Required (ft ²)	
	Shelter Story Configuration												
	1a	1b	1c	2	3a	3b	3c	3d	4	5	6		PVKs required
0-375	1	2	1	4	2	3	4	4	3	5	4	0	22.5
376-750	3	3	0	6	3	2	2	3	4	6	5	2	19.6
751-1,125	6	6	0	9	6	5	6	5	5	9	9	3	29.4
1,126-1,500	9	9	0	12	10	10	9	6	6	12	13	4	39.2
1,501-1,875	12	12	0	15	12	11	12	7	7	15	17	5	49.0
1,876†	23	23	0	26	23	23	21	11	11	25	30	*	†

*Calculated on basis of average size of shelter stories in last Size Category.

†Calculated from number of PVKs required.

Table III-6. The number of ventilation kits required to supply and distribute air to an aboveground shelter story (best case) requiring 8 CFM per occupant, as a function of story size and configuration

Size Category (spaces/shelter story)	Kearny pumps required										PVKs required	Exterior Aperture Area Required (ft ²)		
	1a	1b	1c	2	3a	3b	3c	3d	4	5			6	
0-1,086	0	0	0	0	0	0	0	0	0	0	0	0	0	84.0
1,087-1,500	3	2	0	0	2	3	1	0	0	0	0	0	0	29.4
1,501-2,000	4	3	0	0	4	2	4	0	0	0	0	0	0	39.2
2,001+	8	8	0	0	7	8	5	0	0	0	0	0	0	†

*Calculated on basis of average size of shelter stories in last Size Category.

†Calculated from number of PVKs required.

Table III-7. The number of ventilation kits required to supply and distribute air to an aboveground shelter story (worst case) requiring 8 CFM per occupant, as a function of story size and configuration

Size Category (spaces/shelter story)	Kearny pumps required											PVKs required	Exterior Aperture Area Required (ft ²)	
	Shelter Story Configuration													
	1a	1b	1c	2	3a	3b	3c	3d	4	5	6			
0-375	1	1	1	1	1	1	1	1	1	1	1	1	0	22.5
376-500	1	0	0	0	1	0	0	0	0	0	0	0	1	9.8
501-1,000	2	1	0	0	1	1	1	0	0	0	0	0	2	19.6
1,001-1,500	3	2	0	0	2	3	1	0	0	0	0	0	3	29.4
1,501-2,000	4	3	0	0	4	2	4	0	0	0	0	0	4	39.2
2,001+	8	8	0	0	7	8	5	0	0	0	0	0	*	†

*Calculated on basis of average size of shelter stories in last Size Category.

†Calculated from number of PVKs required.

Table III-8. The number of ventilation kits required to supply and distribute air to a belowground shelter story requiring 10 CFM per occupant, as a function of story size and configuration

Size Category (spaces/shelter story)	Kearny pumps required											PVKs required	Exterior Aperture Area Required (ft ²)
	1a	1b	1c	2	3a	3b	3c	3d	4	5	6		
0-300	1	2	1	5	2	3	4	5	3	5	4	0	22.5
301-600	2	2	0	5	2	1	2	3	3	5	4	2	19.6
601-900	5	4	0	7	4	4	3	4	4	6	7	3	29.4
901-1,200	7	7	0	10	7	6	5	5	5	9	10	4	39.2
1,201-1,500	9	8	0	12	8	8	8	5	5	11	12	5	49.0
1,501-1,800	11	11	0	14	11	11	11	6	6	14	15	6	58.8
1800+	22	22	0	25	22	22	20	10	10	24	29	*	†

*Calculated on basis of average size of shelter stories in last Size Category.

†Calculated from number of PVKs required.

Table III-9. The number of ventilation kits required to supply and distribute air to an aboveground shelter story (best case) requiring 10 CFM per occupant, as a function of story size and configuration

Size Category (spaces/shelter story)	Kearny pumps required											PVKs required	Exterior Aperture Area Required (ft ²)			
	Shelter Story Configuration															
	1a	1b	1c	2	3a	3b	3c	3d	4	5	6					
0-869	0	0	0	0	0	0	0	0	0	0	0	0	0	0	0	84.0
870-1,200	2	1	0	0	1	0	0	1	0	0	0	0	0	0	0	29.4
1,201-1,600	3	2	0	0	2	2	0	0	0	0	0	0	0	0	0	39.2
1,601-2,000	4	3	0	0	3	2	3	0	0	0	3	0	0	0	0	49.0
2000+	7	7	0	0	6	7	4	0	0	0	4	0	0	0	0	†

*Calculated on basis of average size of shelter stories in last Size Category.

†Calculated from number of PVKs required.

Table III-10. The number of ventilation kits required to supply and distribute air to an aboveground shelter story (worst case) requiring 10 CFM per occupant, as a function of story size and configuration

Size Category (spaces/shelter story)	Kearny pumps required											PVKs required	Exterior Aperture Area Required (ft ²)	
	Shelter Story Configuration													
	1a	1b	1c	2	3a	3b	3c	3d	4	5	6			
0-300	1	1	1	1	1	1	1	1	1	1	1	1	0	22.5
301-400	0	0	0	0	0	0	0	0	0	0	0	0	1	9.8
401-800	1	0	0	0	0	1	0	0	0	0	0	0	2	19.6
801-1,200	2	1	0	0	1	0	1	0	0	0	0	0	3	29.4
1,201-1,600	3	2	0	0	2	2	0	0	0	0	0	0	4	39.2
1,601-2,000	4	3	0	0	3	2	3	0	0	0	0	0	5	49.0
2,000+	7	7	0	0	6	7	4	0	0	0	0	0	*	†

*Calculated on basis of average size of shelter stories in last Size Category.

†Calculated from number of PVKs required.

Table III-11. The number of ventilation kits required to supply and distribute air to a below-ground shelter story requiring 15 CFM per occupant, as a function of story size and configuration

Size Category (spaces/shelter story)	Kearny pumps required										PVKs required	Exterior Aperture Area Required (ft ²)	
	1a	1b	1c	2	3a	3b	3c	3d	4	5			6
0-200	1	2	1	3	2	2	3	4	2	4	3	0	22.5
201-400	1	1	0	4	1	1	1	2	3	5	3	2	19.6
401-600	3	3	0	5	2	1	2	2	3	5	5	3	29.4
601-800	4	3	0	6	3	3	1	3	3	5	6	4	39.2
801-1,000	5	4	0	7	4	4	4	3	3	7	7	5	49.0
1,001-1,200	6	6	0	9	6	5	4	4	4	8	9	6	58.8
1,201-1,400	7	6	0	10	7	7	7	4	4	10	10	7	68.6
1,401-1,600	9	8	0	11	8	8	6	4	4	10	12	8	78.4
1,601-1,800	10	9	0	13	9	9	9	4	4	12	13	9	88.2
1,801+	18	18	0	21	18	18	16	6	6	20	25	*	†

*Calculated on basis of average size of shelter stories in last Size Category.

†Calculated from number of PVKs required.

Table III-12. The number of ventilation kits required to supply and distribute air to an aboveground shelter story (best case) requiring 15 CFM per occupant, as a function of story size and configuration

Size Category (spaces/shelter story)	Kearny pumps required										PVKs required	Exterior Aperture Area Required (ft ²)		
	1a	1b	1c	2	3a	3b	3c	3d	4	5			6	
0-579	0	0	0	0	0	0	0	0	0	0	0	0	0	84.0
580-798	0	0	0	0	0	0	0	0	0	0	0	0	0	29.4
779-1,064	1	1	0	0	0	0	0	0	0	0	0	0	0	39.2
1,065-1,330	1	0	0	0	1	1	0	0	0	0	0	0	0	49.0
1,331-1,596	1	1	0	0	0	0	0	0	0	0	0	0	0	58.8
1,597-1,862	2	1	0	0	1	0	1	0	0	0	0	0	0	68.6
1,863+	3	3	0	0	2	3	0	0	0	0	0	0	0	†

*Calculated on basis of average size of shelter stories in last Size Category.

†Calculated from number of PVKs required.

Table III-13. The number of ventilation kits required to supply and distribute air to an aboveground shelter story (worst case) requiring 15 CFM per occupant, as a function of story size and configuration

Size Category (spaces/shelter story)	Kearny pumps required											PVKs required	Exterior Aperture Area Required (ft ²)	
	Shelter Story Configuration													
	1a	1b	1c	2	3a	3b	3c	3d	4	5	6			
0-206	1	1	1	1	1	1	1	1	1	1	1	1	0	22.5
201-266	0	0	0	0	0	0	0	0	0	0	0	0	1	9.8
267-532	0	0	0	0	0	0	0	0	0	0	0	0	2	19.6
533-798	0	0	0	0	0	0	0	0	0	0	0	0	3	29.4
799-1,064	1	1	0	0	0	0	0	0	0	0	0	0	4	39.2
1,065-1,330	1	0	0	0	1	1	0	0	0	0	0	0	5	49.0
1,331-1,596	1	1	0	0	0	0	0	0	0	0	0	0	6	58.8
1,597-1,862	2	1	0	0	1	0	1	0	0	0	0	0	7	68.6
1,863+	3	3	0	0	2	3	0	0	0	0	0	0	†	†

*Calculated on basis of average size of shelter stories in last Size Category.

†Calculated from number of PVKs required.

Table III-14. The number of ventilation kits required to supply and distribute air to a belowground shelter story requiring 20 CFM per occupant, as a function of story size and configuration

Size Category (spaces/shelter story)	Kearny pumps required											PVKs required	Exterior Aperture Area Required (ft ²)
	Shelter Story Configuration												
	1a	1b	1c	2	3a	3b	3c	3d	4	5	6		
0-150	1	1	1	3	1	2	3	4	3	5	3	0	22.5
151-300	0	0	0	3	0	0	0	2	2	4	2	2	19.6
301-450	1	1	0	3	0	1	0	1	2	4	3	3	29.4
451-600	2	2	0	4	1	0	1	2	2	4	4	4	39.2
601-750	2	1	0	5	2	2	0	2	2	4	4	5	49.0
751-900	3	2	0	6	3	1	3	2	2	5	5	6	58.8
901-1,050	4	3	0	6	3	4	3	2	2	6	6	7	68.6
1,051-1,200	5	4	0	7	4	4	2	2	2	6	8	8	78.4
1,201-1,350	5	4	0	8	5	5	2	2	2	7	8	9	88.2
1,351-1,500	6	5	0	9	6	4	4	2	2	8	9	10	98.0
1,501-1,650	7	7	0	9	6	7	5	2	2	8	11	11	107.8
1,651-1,800	7	7	0	10	7	6	7	2	2	10	11	12	117.6
1,801+	14	14	0	17	14	14	12	2	2	16	21	*	†

III-26 *Calculated on basis of average size of shelter stories in last Size Category.

†Calculated from number of PVKs required.

Table III-15. The number of ventilation kits required to supply and distribute air to an aboveground shelter story (best case) requiring 20 CFM per occupant, as a function of story size and configuration

Size Category (spaces/shelter story)	Kearny pumps required										PVKs required	Exterior Aperture Area Required (ft ²)				
	Shelter Story Configuration															
	1a	1b	1c	2	3a	3b	3c	3d	4	5			6			
0-434	0	0	0	0	0	0	0	0	0	0	0	0	0	0	0	84.0
435-600	0	0	0	0	0	0	0	0	0	0	0	0	0	0	0	29.4
601-800	0	0	0	0	0	0	0	0	0	0	0	0	0	0	0	39.2
801-1,000	0	0	0	0	0	0	0	0	0	0	0	0	0	0	0	49.0
1,001-1,200	0	0	0	0	0	0	0	0	0	0	0	0	0	0	0	58.8
1,201-1,400	0	0	0	0	0	0	0	0	0	0	0	0	0	0	0	68.6
1,401-1,600	0	0	0	0	0	0	0	0	0	0	0	0	0	0	0	78.4
1,601-1,800	0	0	0	0	0	0	0	0	0	0	0	0	0	0	0	88.2
1,801+	0	0	0	0	0	0	0	0	0	0	0	0	0	0	0	†

*Calculated on basis of average size of shelter stories in last Size Category.

†Calculated from number of PVKs required.

Table III-16. The number of ventilation kits required to supply and distribute air to an aboveground shelter story (worst case) requiring 20 CFM per occupant, as a function of story size and configuration

Size Category (spaces/shelter story)	Kearny pumps required										PVKs required	Exterior Aperture Area Required (ft ²)	
	Shelter Story Configuration												
	1a	1b	1c	2	3a	3b	3c	3d	4	5			6
0-150	1	1	1	1	1	1	1	1	1	1	1	0	22.5
151-200	0	0	0	0	0	0	0	0	0	0	0	1	9.8
201-400	0	0	0	0	0	0	0	0	0	0	0	2	19.6
401-600	0	0	0	0	0	0	0	0	0	0	0	3	29.4
601-800	0	0	0	0	0	0	0	0	0	0	0	4	39.2
801-1,000	0	0	0	0	0	0	0	0	0	0	0	5	49.0
1,001-1,200	0	0	0	0	0	0	0	0	0	0	0	6	58.8
1,201-1,400	0	0	0	0	0	0	0	0	0	0	0	7	68.6
1,401-1,600	0	0	0	0	0	0	0	0	0	0	0	8	78.4
1,601-1,800	0	0	0	0	0	0	0	0	0	0	0	9	88.2
1,801+	0	0	0	0	0	0	0	0	0	0	0	*	†

*Calculated on basis of average size of shelter stories in last Size Category.

†Calculated from number of PVKs required.

Table III-17. The number of ventilation kits required to supply and distribute air to a belowground shelter story requiring 25 CFM per occupant, as a function of story size and configuration

Size Category (spaces/shelter story)	Kearny pumps required													PVKs required	Exterior Aperture Area Required (ft ²)	
	Shelter Story Configuration															
	1a	1b	1c	2	3a	3b	3c	3d	4	5	6	6	6			
0-125	1	2	1	2	2	3	3	3	1	3	3	3	3	3	0	22.5
126-250	0	0	0	2	0	1	2	2	2	1	1	2	2	2	2	19.6
251-375	1	1	0	3	0	1	1	1	2	0	0	1	1	3	3	29.4
376-500	1	1	0	4	1	0	0	0	2	0	0	1	1	4	4	39.2
501-625	1	1	0	3	0	0	1	1	1	0	0	1	1	3	5	49.0
626-750	2	1	0	5	2	2	2	2	2	2	0	2	2	4	6	58.8
751-875	2	1	0	5	2	0	0	1	1	1	1	1	1	4	7	68.6
876-1,000	3	2	0	5	2	3	1	1	1	1	2	1	1	5	8	78.4
1,001-1,125	3	3	0	6	3	2	1	1	1	1	1	1	1	5	9	88.2
1,126-1,250	3	2	0	6	3	2	1	1	0	5	2	1	1	6	10	98.0
1,251-1,375	4	3	0	6	3	3	0	0	0	6	3	0	0	7	11	107.8
1,376-1,500	4	3	0	7	4	2	0	0	0	6	2	0	0	7	12	117.6
1,501-1,625	5	5	0	7	4	5	0	0	0	6	2	0	0	9	13	127.4
1,626-1,750	5	4	0	8	5	4	0	0	0	8	1	0	0	9	14	137.2
1,751-1,875	5	5	0	8	5	5	0	0	0	8	1	0	0	9	15	147.0
1,876+	10	10	0	13	10	10	0	0	0	12	8	0	0	17	†	

*Calculated on basis of average size of shelter stories in last Size Category.

†Calculated from number of PVKs required.

Table III-18. The number of ventilator kits required to supply and distribute air to an aboveground shelter story (best case) requiring 25 CFM per occupant, as a function of story size and configuration

Size Category (spaces/shelter story)	Kearny pumps required												Exterior Aperture Area Required (ft ²)	
	1a	1b	1c	2	3a	3b	3c	3d	4	5	6	PVKs required		
0-347	0	0	0	0	0	0	0	0	0	0	0	0	0	84.0
348-480	0	0	0	0	0	0	0	0	0	0	0	0	3	29.4
481-640	0	0	0	0	0	0	0	0	0	0	0	0	4	39.2
641-800	0	0	0	0	0	0	0	0	0	0	0	0	5	49.0
801-960	0	0	0	0	0	0	0	0	0	0	0	0	6	58.8
961-1,120	0	0	0	0	0	0	0	0	0	0	0	0	7	68.6
1,121-1,280	0	0	0	0	0	0	0	0	0	0	0	0	8	78.4
1,281-1,440	0	0	0	0	0	0	0	0	0	0	0	0	9	88.2
1,441-1,600	0	0	0	0	0	0	0	0	0	0	0	0	10	98.0
1,601-1,760	0	0	0	0	0	0	0	0	0	0	0	0	11	107.8
1,761-1,920	0	0	0	0	0	0	0	0	0	0	0	0	12	117.6
1,920+	0	0	0	0	0	0	0	0	0	0	0	0	*	†

*Calculated on basis of average size of shelter stories in last Size Category.

†Calculated from number of PVKs required.

Table III-19. The number of ventilation kits required to supply and distribute air to an aboveground shelter story (worst case) requiring 25 CFM per occupant, as a function of story size and configuration

Size Category (spaces/shelter story)	Leaky pumps required										PVKs required	Exterior Aperture Area Required (ft ²)	
	1a	1b	1c	2	3a	3b	3c	3d	4	5			6
0-120	1	1	1	1	1	1	1	1	1	1	1	0	84.0
121-160	0	0	0	0	0	0	0	0	0	0	0	1	9.9
161-320	0	0	0	0	0	0	0	0	0	0	0	2	19.6
321-480	0	0	0	0	0	0	0	0	0	0	0	3	29.4
481-640	0	0	0	0	0	0	0	0	0	0	0	4	39.2
641-800	0	0	0	0	0	0	0	0	0	0	0	5	49.0
801-960	0	0	0	0	0	0	0	0	0	0	0	6	58.8
961-1,120	0	0	0	0	0	0	0	0	0	0	0	7	68.6
1,121-1,280	0	0	0	0	0	0	0	0	0	0	0	8	78.4
1,281-1,440	0	0	0	0	0	0	0	0	0	0	0	9	88.2
1,441-1,600	0	0	0	0	0	0	0	0	0	0	0	10	98.0
1,601-1,760	0	0	0	0	0	0	0	0	0	0	0	11	107.8
1,761-1,920	0	0	0	0	0	0	0	0	0	0	0	12	117.6
1,920+	0	0	0	0	0	0	0	0	0	0	0	†	†

*Calculated on basis of average size of shelter stories in last Size Category.

†Calculated from number of PVKs required.

Table III-20. The number of ventilation kits required to supply and distribute air to a belowground shelter story requiring 30 CFM per occupant, as a function of story size and configuration

Size Category (spaces/shelter story)	Kearny pumps required													PVKs required	Exterior Aperture Area Required (ft ²)
	1a	1b	1c	2	3a	3b	3c	3d	4	5	6	6			
0-100	1	2	1	2	2	3	2	3	1	3	3	3	0	22.5	
101-200	0	0	0	2	0	1	2	3	2	4	4	2	2	19.6	
201-300	0	0	0	3	0	0	0	1	2	4	2	2	3	23.4	
301-400	0	0	0	2	0	0	0	0	1	3	2	2	4	33.2	
401-500	0	0	0	3	0	0	0	0	1	3	2	2	5	49.0	
501-600	1	1	0	3	0	0	0	1	1	3	3	3	6	53.8	
601-700	1	0	0	4	1	1	0	1	1	3	3	3	7	63.6	
701-800	1	0	0	3	0	0	0	0	0	2	3	3	8	73.4	
801-900	1	0	0	4	1	0	1	0	0	4	3	3	9	83.2	
901-1,000	1	0	0	3	0	0	0	0	0	3	3	3	10	91.0	
1,001-1,100	2	2	0	5	2	1	0	0	0	4	5	5	11	107.8	
1,101-1,200	2	1	0	4	1	0	0	0	0	3	5	5	12	117.6	
1,201-1,300	2	1	0	5	2	2	2	0	0	5	5	5	13	127.4	
1,301-1,400	2	1	0	4	1	1	1	0	0	4	5	5	14	137.2	
1,401-1,500	2	1	0	5	2	0	0	0	0	4	5	5	15	147.0	
1,501-1,600	3	3	0	5	2	3	0	0	0	4	7	7	16	154.8	
1,601-1,700	3	2	0	6	3	2	0	0	0	6	7	7	17	164.6	
1,701-1,800	3	2	0	6	3	2	0	0	0	6	7	7	18	174.4	
1,801+	6	6	0	9	6	6	4	0	0	8	13	13	*	1	

*Calculated on basis of average size or shelter stories in last Size Category.

†Calculated from number of PVKs required.

Table III-21. The number of ventilation kits required to supply and distribute air to an aboveground shelter story (best case) requiring 30 CFM per occupant, as a function of story size and configuration

Size Category (spaces/shelter story)	Kearny pumps required														Exterior Aperture Area Required (f:2)		
	1a	1b	1c	2	3a	3b	3c	3d	4	5	6	PKs required	6	6			
0-289	0	0	0	0	0	0	0	0	0	0	0	0	0	0	0	0	84.0
290-399	0	0	0	0	0	0	0	0	0	0	0	0	0	0	0	0	29.4
400-532	0	0	0	0	0	0	0	0	0	0	0	0	0	0	0	0	39.2
533-665	0	0	0	0	0	0	0	0	0	0	0	0	0	0	0	0	49.0
666-798	0	0	0	0	0	0	0	0	0	0	0	0	0	0	0	0	58.8
799-931	0	0	0	0	0	0	0	0	0	0	0	0	0	0	0	0	68.6
932-1,064	0	0	0	0	0	0	0	0	0	0	0	0	0	0	0	0	78.4
1,065-1,197	0	0	0	0	0	0	0	0	0	0	0	0	0	0	0	0	88.2
1,198-1,330	0	0	0	0	0	0	0	0	0	0	0	0	0	0	0	0	98.0
1,331-1,463	0	0	0	0	0	0	0	0	0	0	0	0	0	0	0	0	107.8
1,464-1,596	0	0	0	0	0	0	0	0	0	0	0	0	0	0	0	0	117.6
1,597-1,729	0	0	0	0	0	0	0	0	0	0	0	0	0	0	0	0	127.4
1,730-1,862	0	0	0	0	0	0	0	0	0	0	0	0	0	0	0	0	137.2
1,863+	0	0	0	0	0	0	0	0	0	0	0	0	0	0	0	0	†

*Calculated on basis of average size of shelter stories in last Size Category.

†Calculated from number of PVKs required.

Table III-22. The number of ventilation kits required to supply and distribute air to an aboveground shelter story (worst case) requiring 30 CFM per occupant, as a function of story size and configuration

Size Category (spaces/shelter story)	learnny pumps required														PVKs required	Exterior Aperture Area Required (ft ²)	
	Shelter Story Configuration																
	1a	1b	1c	2	3a	3b	3c	3d	4	5	6	6	6	6			6
0-100	1	1	1	1	1	1	1	1	1	1	1	1	1	1	1	0	22.5
101-133	0	0	0	0	0	0	0	0	0	0	0	0	0	0	0	1	9.8
134-266	0	0	0	0	0	0	0	0	0	0	0	0	0	0	0	2	19.6
267-399	0	0	0	0	0	0	0	0	0	0	0	0	0	0	0	3	29.4
400-532	0	0	0	0	0	0	0	0	0	0	0	0	0	0	0	4	39.2
533-665	0	0	0	0	0	0	0	0	0	0	0	0	0	0	0	5	49.0
666-798	0	0	0	0	0	0	0	0	0	0	0	0	0	0	0	6	58.8
799-931	0	0	0	0	0	0	0	0	0	0	0	0	0	0	0	7	68.6
932-1,064	0	0	0	0	0	0	0	0	0	0	0	0	0	0	0	8	78.4
1,065-1,197	0	0	0	0	0	0	0	0	0	0	0	0	0	0	0	9	88.2
1,198-1,330	0	0	0	0	0	0	0	0	0	0	0	0	0	0	0	10	98.0
1,331-1,463	0	0	0	0	0	0	0	0	0	0	0	0	0	0	0	11	107.8
1,464-1,596	0	0	0	0	0	0	0	0	0	0	0	0	0	0	0	12	117.6
1,597-1,729	0	0	0	0	0	0	0	0	0	0	0	0	0	0	0	13	127.4
1,730-1,862	0	0	0	0	0	0	0	0	0	0	0	0	0	0	0	14	137.2
1,863+	0	0	0	0	0	0	0	0	0	0	0	0	0	0	0	*	†

III-34

*Calculated on basis of average size of shelter stories in last Size Category.

†Calculated from number of PVKs required.

- One Kearny pump or PVK ventilates at most two adjacent dead-end rooms (an aperture can be made in the wall between them).
- A PVK can be placed to distribute air (instead of a Kearny pump) as well as to exhaust stale air, reducing the requirement for Kearny pumps in shelters needing several PVKs.

The following assumptions pertaining to specific room configurations were made:

- The small room in Configuration 1b consists of 25 percent of the area of the large room.
- The large area in Configuration 2 consists of 50 percent of the total area of the story.
- The remaining 50 percent of Configuration 2 is partitioned as follows: 100 spaces, 3 rooms; 200 to 300 spaces, 4 rooms; 400 to 500 spaces, 5 rooms; 600 to 700 spaces, 6 rooms; 800 to 900 spaces, 7 rooms; 1,000 to 1,100 spaces, 8 rooms; 1,200 to 1,300 spaces, 9 rooms; 1,400 to 1,500 spaces, 10 rooms; 1,600 spaces, 11 rooms; and 3,000 spaces, 18 rooms.
- Configuration 3d is partitioned as follows: 100 to 500 spaces, 5 rooms; 600 to 700 spaces, 6 rooms; 800 to 900 spaces, 7 rooms; 1,000 to 1,100 spaces, 8 rooms; 1,200 to 1,300 spaces, 9 rooms; 1,400 to 1,500 spaces, 10 rooms; 1,600 spaces, 11 rooms; and 3,000 spaces, 18 rooms.
- The hall in Configuration 4 contains 20 percent of the area of the story, and the remainder of the story is divided into rooms in the same manner as in Configuration 2.
- The large areas in Configuration 5 contain 50 percent of the area of the story, and the remainder of the story is divided into rooms in the same manner as in Configuration 2.
- Configuration 6 consists of 10 percent corridor, 20 percent large area, and 70 percent partitioned into rooms of comparable size as follows: 100 spaces, 2 rooms; 200 spaces, 3 rooms; 300 spaces, 4 rooms; 400 spaces, 5 rooms; 500 spaces, 6 rooms, etc., up to 3,000 spaces, 31 rooms.

The "Exterior Aperture Area Required" column in Tables III-2 through III-22 reveals an interesting paradox. Shelter stories with limited aperture area (e.g., belowground stories) require greater equivalent duct lengths than

shelter stories with adequate aperture area to aid in distributing fresh air. The greater equivalent duct lengths lower the capacity of the PVK, which in some cases results in more PVKs being required, leading to a greater exterior aperture requirement. It may not be possible to use some shelter stories to their fullest capacity because of a lack of exterior aperture area or because of exterior aperture configuration. Similarly, a factor to consider in fallout upgrading is the provision of sufficient inlet and outlet apertures. It is conceivable that the capacity of shelter stories requiring a great deal of fallout upgrading could be limited because of insufficient exterior aperture area.

IV. COUNTERFORCE RISK AND HOST AREA VENTILATION KIT REQUIREMENTS

Counterforce risk- and host-area ventilation kit requirements are a function of the counterforce area characteristics (the populations to be sheltered and the county zonal ventilation requirements) and the ventilating characteristics of the available risk- and host-area shelter facilities. The following subsections include a description of the counterforce risk- and host-area characteristics, the methodology followed in determining shelter availability and ventilating characteristics, and the calculation of ventilation kit requirements.

A. Counterforce Area Characteristics

Table IV-1 presents counterforce risk- and host-area characteristics. Counterforce installations were drawn from the Category I risk areas listed in the unclassified TR-82 High Risk Areas [13], which the Federal Emergency Management Agency (FEMA) revised in the spring of 1981 to include 13 additional target installations and to delete 6. Table IV-2 shows these revisions. Military personnel figures in Table IV-1 came from the Department of Defense [14] and do not include the counterforce civilian risk population. County zonal ventilation requirements (ZVRs) were obtained from the PVK Survey Instructions [15]. Counties with counterforce risk populations listed in Table IV-1 were identified by plotting critical overpressure boundaries (2 psi or greater) on topographic maps as described below. The Rapid Enhancement Plan A, 1980 Conglomerate Listing was the source of conglomerate host counties, hosting ratios (note that many counties contain both risk and host areas), and the conglomerate 1980 risk population estimates. The Conglomerate Listing contains data for all high-risk areas in the United States, including counterforce military installations, other military installations, basic

TABLE IV-1. COUNTERFORCE RISK AND HOST AREA CHARACTERISTICS

Counterforce Installation	State	Conglomerate Risk/Host County	Civilian Counterforce Risk Population	Hosting Ratio	Conglomerate 1980 Risk Population Estimate	Military Personnel		ZVR
						Total DOD	Total Military	
Loring AFB	ME	Aroostok	11,518	0.33	23,869	3,819	3,250	8
Portsmouth MF	ME	York	23,462	0.36	20,174	7,862	235	9
Westover AFB	MA	Hampden Hampshire Franklin	248,744 23,447	2.57 3.71	370,464 63,419	767	90	10
	CT	Hartford Tolland	80,666 18,291	3.57				
	NY	Litchfield		4.73				
	VT	Essex		2.57				
	VT	Lamoille		3.71				8
Otis AFB	MA	Barnstable	37,066	3.94	34,514	657	111	10
Groton MF	CT	New London	75,921	4.73	129,161	7,121	4,434	10
	VT	Fairfield Windsor		4.55				10
Pease AFB	NH	Rockingham Strafford	54,269 7,663	1.74 8.34	117,339 33,562	4,101	3,408	8
		Merrimack Carroll		8.52				10
		Hillsborough		2.34				
McGuire AFB	NJ	Burlington Camden	65,872		342,541 476,657	6,862	4,801	10
		Gloucester Cape May		8.49 3.58	165,829			
	PA	Centre Clearfield		4.99				
Plattsburgh AFB	NY	Clinton	41,466	1.49	56,811	4,280	3,849	8
Griffis AFB	NY	Oneida Herkimer	62,406	3.68 3.28	204,176 11,189	6,536	3,718	10
Norfolk MF	VA	Norfolk City Chesapeake City Va. Beach City Portsmouth City Isle of Wight	240,281 34,268 26,220 104,577		263,149 120,295 275,343 105,118 9,109	30,236	15,565	15

ZVR = Zero Ventilation Requirement.
Source: See note at end of table.

TABLE IV-1. COUNTERFORCE RISK AND HOST AREA CHARACTERISTICS (Continued)

Counterforce Installation	State	Conglomerate Risk/Host County	Civilian Counterforce Risk Population	Hosting Ratio	Conglomerate 1980 Risk Population Estimate	Military Personnel		ZVR	
						Total DOD	Total Military		
Norfolk MF (continued)	VA	Suffolk City		2.74				15	
		Brunswick		1.63					
		Charles City		0.85					
		Emporia City		3.18					
		Franklin City		1.66					
		Greensville		1.81					
		Hallfax		1.69					
		Lunenburg		1.62					
		Mecklenburg		2.69					
		Northampton		1.10					
		South Boston City		4.59					
		Southampton		1.28					
		Surry		1.08					
MC		Sussex		1.48					
		Dare		6.03					
		Hertford		1.55					
		Bertie		1.54					
		Hallifax		1.55					
Homestead AFB	FL	Warren		1.10				30	
		Vance		1.61					
		Nade		1.94		1,632,494	300		275
		Collier		2.58	109,734				
		Charlotte		2.06					
		DeSoto		2.30					
		Glades		2.37					
		Hardee		2.42					
		Hendry		2.41					
		Highlands		2.40					
Manatee		2.96							
Polk		2.94							
MacDill AFB	FL	Sarasota						25	
		Hillsborough			696,620				
		Pineellas		13,932		459,121	6,801		5,905
		Citrus							
		Hernando							
		Marion							
		Pasco							
Sumter									

*ZVR = Zonal Ventilation Requirement.
Source: See note at end of table.

TABLE IV-1. COUNTERFORCE RISK AND HOST AREA CHARACTERISTICS (Continued)

Counterforce Installation	State	Conglomerate Risk/Host County	Civilian Counterforce Risk Population	Hosting Ratio	Conglomerate 1980 Risk Population Estimate	Military Personnel		ZVR
						Total DOD	Total Military	
Eglin AFB	FL	Okaloosa	83,065	1.97	67,205	11,956	8,300	20
		Santa Rosa						
		Walton						
Kings Bay NF	GA	Holmes	4,687	0.09	6,156	516	363	20
		Washington						
		Camden						
Robins AFB	GA	Charlton	5,928	1.39	142,079	17,766	3,948	20
		Massau						
		Ribb						
Columbus AFB	MS	Peach	1,589	0.08	12,739	3,206	2,721	20
		Houston						
		Twiggs						
		Baldwin						
		Bleckley						
		Dodge						
		Laurens						
		Monroe						
		Pulaski						
		Clay						
		Lowndes						
		Monroe						
Oktibbeha								
Lee								
Seymour Johnson AFB	NC	Wayne	62,459	0.54	64,152	5,376	4,985	15
		Pitt						
Charleston NF	SC	Berkeley	280	1.73	42,547	16,566	4,772	20
		Charleston						
		Colleton						
Grissom AFB	IN	Norchester	236,140	1.62	238,708	2,682	1,987	10
		Georgetown						
		Williamsburg						
		Cass						
		Miami		0.14	4,760			
		Howard	24,450	0.14	12,727			

*ZVR = Zonal Ventilation Requirement. Source: See note at end of table.

TABLE IV-1. COUNTERFORCE RISK AND HOST AREA CHARACTERISTICS (Continued)

Counterforce Installation	State	Conglomerate Risk/Host County	Civilian Counterforce Risk Population	Hosting Ratio	Conglomerate 1980 Risk Population Estimate	Military Personnel		ZVR
						Total DOD	Total Military	
K I Sawyer AFB	MI	Marquette	11,944	0.28	37,736	4,125	3,761	8
		Dickinson		0.47				
		Alger		1.58				
Wurtsmith AFB	MI	Alcona	108	3.45	1,960	2,964	2,704	8
		Iosco	13,750	4.60				
Rickenbacker AFB	OH	Fairfield	4,090	1.45	16,565	1,120	478	10
		Franklin	32,735	1.77				
		Pickaway	9,111	2.08				
		Delaware		1.74				
		Licking		2.04				
		Madison		1.83				
		Hocking		1.97				
		Monroe		2.17				
		Morgan		1.61				
		Noble		1.87				
		Perry		1.43				
		Ross		2.10				
		Union		1.88				
		Washington		2.24				
		Fayette						
Wright-Patterson AFB	OH	Clark	8,363	0.05	119,197	23,876	7,690	10
		Greene	66,700	1.72				
		Miami	1,413	2.18				
		Montgomery	116,153	5.92				
		Butler		1.71				
		Warren		1.59				
		Champaign		1.59				
		Logan		2.17				
		Clinton		2.17				
		Darke		2.36				
Preble		2.17						
Shelby								
Blytheville AFB	AR	Mississippi	30,759	0.10	31,214	2,931	2,572	20
		Clay		0.17				
		Craighead		0.18				
		Greene		0.11				
		Lawrence		0.19				
Randolph		0.22						

ZVR = Zonal Ventilation Requirement.
Source: See note at end of table.

TABLE IV-1. COUNTERFORCE RISK AND HOST AREA CHARACTERISTICS (Continued)

Counterforce Installation	State	Conglomerate Risk/Host County	Civilian Counterforce Risk Population	Hosting Ratio	Conglomerate 1980 Risk Population Estimate	Military Personnel		ZVR
						Total DOD	Total Military	
Little Rock AFB	AR	Conway	19,376	0.23	18,580	6,844	6,225	20
		Cleburne	13,535					
		Faulkner	46,192					
		Independence	1,034					
		Jackson	1,033					
		Lonoke	1,948					
		Perry	3,273					
		Pope	7,396					
		Pulaski	27,599					
		Van Buren	9,326					
		White	48,376					
		Woodruff	2,547					
		Pope						
		Baxter						
		Boone						
		Fulton						
		Izard						
		Jackson						
		Johnson						
		Logan						
		Marion						
		Newton						
		Poinsett						
		Scott						
		Searcy						
		Sharp						
		Stone						
		Yell						
		Calhoun						
		Clark						
Dallas								
Garland								
Grant								
Hot Springs								
Howard								
Monroe								
Montgomery								
Nevada								
Quachita								
Pike								
Polk								
Prairie								
Saline								
Sevier								
Union								
Phillips								

#ZVR = Zonal Ventilation Requirement.
Source: See note at end of table.

TABLE IV-1. COUNTERFORCE RISK AND HOST AREA CHARACTERISTICS (Continued)

Counterforce Installation	State	Conglomerate Risk/Host County	Civilian Counterforce Risk Population	Hosting Ratio	Conglomerate 1980 Risk Population Estimate	Military Personnel		ZVR
						Total DOD	Total Military	
Barksdale AFB	LA	Caddo	177,005	0.97	218,726	6,352	5,477	25
		Bossier	31,814	0.93	62,945			
		Bienville		1.23				
		Clatborne		0.89				
		DeSoto		1.89				
		Jackson		1.31				
		Lincoln		1.03				
		Matchitoches		1.65				
		Red River		2.72				
		Webster						
Kirtland AFB	NM	Bernalillo	370,838	0.57	419,700	6,398	4,204	30
		Colfax		1.58				
		Guadalupe		1.81				
		Los Alamos		1.45				
		Mora		0.66				
		Rio Arriba		1.31				
		Sandoval		2.06				
		Santa Fe		1.06				
		Socorro		2.07				
		Taos		1.39				
Altus AFB	OK	Torrance		1.79				15
		Valencia		2.00				
		San Miguel		0.80				
		Jackson	24,461	1.41	32,398	4,061	3,467	
		Kiowa		1.42				
		Tillman						
		Washita	5,111	0.19	5,038			
		Beckham		1.42				
		Custer						
		Clinton Sherman AFB	OK	Cleveland	17,532	5.12	98,955	
Oklahoma	85,040			0.30	472,536			
Canadian					45,973			
Blaine				0.26				
Carter				0.96				
Custer				1.42				
Garvin				0.38				
Grady				0.90				
Kingfisher				0.57				

ZVR = Zonal Ventilation Requirement.
Source: See note at end of table.

TABLE IV-1. COUNTERFORCE RISK AND HOST AREA CHARACTERISTICS (Continued)

Counterforce Installation	State	Conglomerate Risk/Host County	Civilian Counterforce Risk Population	Hosting Ratio	Conglomerate 1980 Risk Population Estimate	Military Personnel		ZVR
						Total DOD	Total Military	
Tinker AFB (continued)		Logan		1.34				20
		McClain		0.64				25
		Murray		1.24				20
		Payne		1.99				
		Pontotoc		1.75				
		Pottawatomie		1.14				
		Seminole		0.80				
		Travis	196,799	1.62	415,512	4,950	4,164	25
		Bastrop		2.48				
		Hays		3.03				
	Williamson		2.97					
Carswell AFB		Tarrant	154,667	0.75	735,614	5,549	4,614	30
		Johnson		2.48	32			25
		Parker		2.77	670			20
		Baylor		2.15				15
		Childress		3.37				20
		Comanche		1.89				15
		Cottle		3.00				
		Crosby		1.49				20
		Dickens		2.69				15
		Eastland		3.91				25
	Erath		2.74				15	
	Floyd		1.85				20	
	Foard		2.31				15	
	Hall		3.17				20	
	Hardeman		2.18				25	
	Haskell		3.20				15	
	Hood		2.84				20	
	Kent		1.72				15	
	Knox		2.75				20	
	Kotley		3.45				15	
	Palo Pinto		2.76				25	
	Shackelford		1.43				20	
	Somervell		2.83				25	
	Stephens		3.13				20	
	Stonewall		2.58				15	
	Throckmorton		2.37				20	

aZVR = Zonal Ventilation Requirement.
Source: See note at end of table.

TABLE IV-1. COUNTERFORCE RISK AND HOST AREA CHARACTERISTICS (Continued)

Counterforce Installation	State	Conglomerate Risk/Host County	Civilian Counterforce Risk Population	Hosting Ratio	Conglomerate 1980 Risk Population Estimate	Military Personnel		ZVR
						Total DOD	Total Military	
Dyess AFB	TX	Taylor	74,847	3.24	98,702 4,128	5,530	4,881	20
		Jones		1.37				
		Callahan		2.44				
		Fisher		2.54				
Sheppard AFB	TX	Molten	106,956	2.94	117,623	9,686	8,063	20
		Michita		1.54				
		Archer		4.87				
		Clay		2.42				
Forbes AFB	OK	Wilbarger	60,538	1.24	140,302	354	2	15
		Jefferson		1.24				
		Osage		1.20				
		Shawnee		1.4				
McConnell AFB	KS	Wabaunsee	41,406 32,764 3,029 1,257 7,780 336,609 22,228 6,275	2.84	40,020 14,599 2,463 29,887 7,512 335,667 22,878 3,742	3,834	3,327	15
		Coffey		1.24				
		Butler		1.65				
		Cooley		0.71				
		Harper		2.78				
		Harvey		2.78				
		Kingman		2.78				
		Sedgewick		2.78				
		Summer		2.78				
		Reno		2.78				
		Ellis		2.78				
		Rush		2.78				
Barton	2.78							
Rice	2.78							
McPherson	2.78							
Marion	2.78							
Pawnee	2.78							
Stafford	2.78							
Edwards	2.78							
Kiowa	2.78							
Pratt	2.78							
Barber	2.60							

ZVR = Zonal Ventilation Requirement.
Source: See note at end of table.

TABLE IV-1. COUNTERFORCE RISK AND HOST AREA CHARACTERISTICS (Continued)

Counterforce Installation	State	Conglomerate Risk/Host County	Civilian Counterforce Risk Population	Hosting Ratio	Conglomerate 1980 Risk Population Estimate	Military Personnel		ZVR
						Total DOD	Total Military	
Blytheville AFB	MO	Pemiscot Dunklin	1,602	0.26 0.11	5,539 2,962			15
Whiteman AFB	MO	Cass Clay Jackson Platte Bates Benton Cedar Cooper Henry Johnson Lafayette Moniteau Morgan Pettis Saline St. Clair Howard Laclede Maries Osage Pulaski Randolph Texas Barry Barton Christian Dade DeKalb Gentry Grundy Harrison Jasper Lawrence Linn McDonald Mercer	16,943 140,826 623,820 44,689 15,873 8,810 10,253 13,545 19,672 39,059 29,925 9,426 10,921 20,435 6,052		16,419 13,533 11,854 14,397 19,134 34,220 30,114 12,265 14,708 36,544 22,766 11,586	3,594	3,111	15

ZVR = Zonal Ventilation Requirement.
Source: See note at end of table.

TABLE IV-1. COUNTERFORCE RISK AND HOST AREA CHARACTERISTICS (Continued)

Counterforce Installation	State	Conglomerate Risk/Host County	Civilian Counterforce Risk Population	Hos'ing Ratio	Conglomerate 1980 Risk Population Estimate	Military Personnel		ZVR	
						Total DOD	Total Military		
Whiteman AFB (continued)	MO	Meriton		2.66				15	
		Putnam		2.12					
		Stone		2.52					
		Sullivan		2.20					
		Taney		2.47					
		Worth		2.17					
		Cass	39,297	1.41					
		Douglas	61,082			419,579	13,176		11,526
		Sarpy				73,135			
		Madison			1.72				
Offutt AFB	NE	Stanton		1.25				10	
		Cuming		1.37					
		Burt		1.28					
		Boone		1.46					
		Greely		1.23					
		Custer		1.33					
		Calfax		1.26					
		Lodge		1.29					
		Washington		1.24					
		Mance		0.96					
Warren AFB	NE	Sherman		0.67				10	
		Howard		1.06					
		Herrick		1.36					
		Polk		1.47					
		Butler		1.50					
		Saunders		1.25					
		Buffalo		1.75					
		Hall		1.60					
		Otoe		1.41					
		Wayne		1.82					
Banner	918			762			8		
Cheyenne	10,057		0.58	10,807					
Deuel									
Kimball	4,882		0.25	4,828					
Morrill									
Scotts Bluff	9,036		0.09	19,981					
Stoux									

ZVR = Zonal Ventilation Requirement.
Source: See note at end of table.

TABLE IV-1. COUNTERFORCE RISK AND HOST AREA CHARACTERISTICS (Continued)

Counterforce Installation	State	Conglomerate Risk/Host County	Civilian Counterforce Risk Population	Hosting Ratio	Conglomerate 1980 Risk Population Estimate	Military Personnel		ZVR
						Total DOD	Total Military	
Warren AFB (continued)	NE	Box Butte		0.33				10
		Keith Lincoln Dawes		0.60 0.34 0.49				8
Lowry AFB/ Buckley Field	CO	Adams	29,193	0.70	245,169	11,295	7,398	8
		Arapahoe	275,849	1.73	273,335			
		Denver	49,140		464,794			
		Boulder		2.10	153,285			
		Jefferson		0.83	307,833			
		Douglas		0.94	5,921			
		Moffat		3.12				
		Routt		3.12				
		Jackson		3.12				
		Larimer		2.64				
		Grand		3.12				
		Rio Blanco		3.12				
		Garfield		2.19				
		Eagle		3.12				
		Summit		3.23				
		Glipin		2.71				
Clear Creek		2.68						
Mesa		2.49						
Delta		2.55						
Pitkin		3.19						
Lake		3.19						
Park		3.19						
Montrose		2.55						
San Miguel		2.55						
Duray		2.55						
Dolores		2.55						
San Juan		2.55						
Montezuma		2.55						
Peterson AFB	CO	El Paso Teller Gunnison Chaffee Fremont Saguache	279,768	0.86 2.46 2.28 2.08 1.85 1.07	284,075	2,448	1,648	8

ZVR = Zonal Ventilation Requirement.
Source: See note at end of table.

TABLE IV-1. COUNTERFORCE RISK AND HOST AREA CHARACTERISTICS (Continued)

Counterforce Installation	State	Conglomerate Risk/Host County	Civilian Counterforce Risk Population	Hosting Ratio	Conglomerate 1980 Risk Population Estimate	Military Personnel		ZYR
						Total DOD	Total Military	
Peterson AFB (continued)	CO	La Plata		2.01				8
		Mineral		1.44				
		Rio Grande Archuleta		2.15				
Marren AFB	CO	Logan	17,745	0.11	18,990			8
		Morgan	1,180	0.96	2,197			
		Weld	1,256	3.44	81,489			
		Yuma		3.22				
		Kit Carson						
Malmstrom AFB	MT	Cascade	80,690	0.20	87,561			8
		Chouteau	287		1,122			
		Fergus	13,076		13,102			
		Judith Basin	2,646		2,777			
		Lewis & Clark	6,671	0.86	1,780			
		Pondera	6,572		7,226			
		Teton	6,491		6,956			
		Toole	6,786		3,313			
		Wheatland	2,177		2,138			
		Hill		0.83				
		Glacier		0.95				
		Flathead		0.70				
		Musselshell		0.38				
Grand Forks AFB	ND	Benson	2,770		2,325			8
		Barnes	1,232		10,467			
		Cass			2,141			
		Eddy			691			
		Cavalier	7,473		17,741			
		Grand Forks	43,174		63,780			
		Griggs	3,714		3,900			
		McSweeney	5,233		5,610			
		Ramsey	9,946		13,981			
		Steele	3,106		3,474			
		Walsh	9,519		16,234			
		Burleigh		1.36				
		Kidder		1.36				
Stutsman		2.60						
						5,440	4,944	

*ZYR = Zonal Ventilation Requirement.
Source: See note at end of table.

TABLE IV-1. COUNTERFORCE RISK AND HOST AREA CHARACTERISTICS (Continued)

Counterforce Installation	State	Conglomerate Risk/Host County	Civilian Counterforce Risk Population	Hosting Ratio	Conglomerate 1980 Risk Population Estimate	Military Personnel		ZVR
						Total DOD	Total Military	
Minot AFB	ND	Bottineau	905		10,258	5,889	5,305	8
		Burke	732		3,813			
		McHenry	1,174		8,387			
		McLean	1,972	1.8	11,833			
		Mercer						
		Mountrail	7,622		8,312			
		Renville	3,608		3,757			
		Sheridan	65		3,460			
		Ward	23,689		62,219			
		Divide		0.26				
		Williams		1.18				
		Oliver		1.18				
		Stark		1.86				
Morton		1.70						
Hettinger		1.12						
Ellsworth AFB	SD	Butte	8,372		8,964	6,507	5,934	8
		Haakon	825		2,637			
		Jackson	3,437		1,765			
		Lawrence	18,339		16,068			
		Meade	20,662		19,226			
		Pennington	27,427		76,395			
		Perkins	159		4,761			
		Brule		1.67				
		Charles Mix		1.79				
		Hand		1.62				
		Hyde		1.60				
		Stanley		1.95				
		Buffalo		1.83				
Gregory		1.72						
Hughes		2.00						
Lyman		1.79						
Tripp		1.71						
Douglas		1.34						
Bon Homme		1.41						
Hill AFB	UT	Davis	126,652	1.01	129,751	18,645	5,145	8
		Weber	114,351	2.55	124,062			
		Tooele		1.38	19,355			
		Utah			175,042			

#ZVR = Zonal Ventilation Requirement.
Source: See note at end of table.

TABLE IV-1. COUNTERFORCE RISK AND HOST AREA CHARACTERISTICS (Continued)

Counterforce Installation	State	Conglomerate Risk/Host County	Civilian Counterforce Risk Population	Hosting Ratio	Conglomerate 1980 Risk Population Estimate	Military Personnel		ZVR
						Total DOD	Total Military	
Hill AFB (continued)	UT	Salt Lake		3.86	576,060			8
		Box Elder		3.66				
		Cache		3.74				
		Rich		3.37				
		Summit		4.32				
		Daggett		1.05				
		Duchesne		1.05				
		Uintah		2.20				
		Juab		3.33				
		Sanpete		3.66				
		Carbon		3.91				
		Hilliard		3.04				
		Sevier		2.86				
		Emery		2.05				
		Grand		2.32				
		Beaver		3.93				
		Piute		1.05				
		Wayne		2.93				
		San Juan		4.98				
		Iron		3.39				
Garfield		5.53						
Washington		3.48						
Kane								
Warren AFB	WY	Goshen	8,564		12,973 71,290 5,461		3,711	8
		Laramie	10,119					
		Platte	9,393					
		Weston		1.16				
		Niobrara		1.16				
		Converse		0.77				
Davis-Monthan AFB	AZ	Albany		1.43	6,321 506,896 7,125 3,254		5,211	15
		Carbon		1.44				
		Cochise	9,459	2.59				
		Pima	525,285	0.44				
		Pinal	1,021	1.77				
		Santa Cruz		4.28				
Greenlee		2.89						
Graham		2.48						
Gila		3.64						

#ZVR = Zero Ventilation Requirement.
Source: See note at end of table.

TABLE IV-1. COUNTERFORCE RISK AND HOST AREA CHARACTERISTICS (Continued)

Counterforce Installation	State	Conglomerate Risk/Host County	Civilian Counterforce Risk Population	Hosting Ratio	Conglomerate 1980 Risk Population Estimate	Military Personnel		ZVR
						Total 500	Total Military	
Mather AFB/ Beale AFB	CA	Sacramento	216,858	1.38	713,409	6,188	4,823	8
		Yuba	20,281	1.23	14,001	4,580	3,985	
		Placer		1.37	38,206			
		El Dorado		1.36				
		Alpine		1.82				
		Nevada		1.40				
		Sierra		2.28				
		Alameda		1.37				
		Butte		1.37				
		Castle AFB/ Sunnyvale AFB	CA	Merced	72,866	2.00	80,431	
Monterey				2.64	213,461			
Santa Cruz				2.65	3,521			
San Mateo				1.38	583,423			
Santa Clara	448,932			1.69	1,172,422	1,840	853	
San Benito				2.64				
Nadera				2.64				
Mariposa				2.60				
Stanislaus				0.45				
Tuolumne				2.64				
March AFB/ San Diego MF	CA	San Joaquin		0.60				15
		Calaveras		0.88				
		Amador		2.64				
		RiverSide	103,412	5.59	323,558	5,097	4,146	
		Los Angeles		5.57	6,792,166			
		Orange		5.59	1,894,580			
		San Diego		5.42	1,522,840	58,715	40,021	
		San Bernardino		5.62	585,758			
		Ventura		5.62	369,184			
		Santa Barbara		3.99	168,853			
San Luis Obispo		Kern		4.48	233,149			10
		Tulare		3.78				
		Kings		3.83	11,195			
		Fresno		4.12	331,965			
		Inyo		3.78				
		Mono		3.73				
		Imperial		5.59	34,106			

ZVR = Zonal Ventilation Requirement.
Source: See note at end of table.

TABLE IV-1. COUNTERFORCE RISK AND HOST AREA CHARACTERISTICS (Continued)

Counterforce Installation	State	Conglomerate Risk/Host County	Civilian Counterforce Risk Population	Hosting Ratio	Conglomerate 1980 Risk Population Estimate	Military Personnel		ZVR
						Total DOD	Total Military	
Travis AFB/ Marine Island MF	CA	Contra Costa	37,078	2.54	586,318	1,746	1,746	8
		Solano	108,350	2.38	114,802	10,944	8,573	
		Alameda Yolo Colusa Glenn Shasta Tehama		2.36 3.02 2.58 2.52 2.27 2.35	904,585 53,939			
Pearl Harbor MF	HI	Honolulu	445,570	3.18	365,300	15,308	7,043	20
		Hawaii Kauai		2.86				
Mellis AFB	NV	Clark	124,603	33.55	398,264	8,697	7,765	15
		Lincoln Nye		21.17 26.87				
Eielson AFB	AK	Fairbanks- North Star Borough	5,537	0.15	5,000	2,637	2,637	5
		Elmore Twin Falls	3,721	0.37	19,275	4,616	4,110	
Bremerton MF	WA	Kitsep Clallam Jefferson	108,726	2.43 1.45	133,555	12,852	1,268	8
		Spokane Pend Oreille Stevens Whitman Bonner Latah Waz Perce Shoshone	38,147	0.62 1.29 1.29 2.61 0.97 1.55 0.93 0.96	301,537	4,766	3,895	

ZVR = Zonal Ventilation Requirement.

NOTE: Conglomerate Risk/Host Counties, Hosting Ratios, and Conglomerate 1980 Risk Population estimates come from the Rapid Enhancement Plan A, 1980 Conglomerate Listing. Conglomerate counties with civilian counterforce risk population were identified by plotting 2 psi or greater overpressure boundaries or topographic maps and Civilian Counterforce Risk Populations were estimated from Advance Reports of the 1980 Census of Populations and Housing. Military Personnel came from Distribution of Personnel by State - by Selected Locations and the Zonal Ventilation Requirements are listed in the PWK Survey Instructions.

TABLE IV-2. REVISIONS TO THE TR-82 COUNTERFORCE LIST

Deletions		Additions	
<u>State</u>	<u>Facility</u>	<u>State</u>	<u>Facility</u>
Kansas	Shilling AFB	California	Mare Island NF
Louisiana	Fort Polk	California	Mather AFB
Michigan	Kenslow AFB	California	San Diego NF
Montana	Glasgo AFB	Colorado	Ruckley ANGB
New Mexico	Roswell AFB	Colorado	Peterson AFB
Texas	Amarillo AFB	Connecticut	Groton NF
		Florida	Eglin AFB
		Nebraska	Offutt AFB
		Nevada	Nellis AFB
		New Jersey	McQuire AFB
		New Mexico	Kirtland AFB
		Oklahoma	Tinker AFB
		Virginia	Norfolk NF

industries, and population concentrations of 50,000 or greater. Table IV-3 is an example page from the Conglomerate Listing.

Since many of the counterforce installations are within conglomerates defined by population concentrations, the risk population in the Conglomerate Listing could not be used to represent the counterforce civilian risk population. Therefore, a procedure was developed to identify the counterforce risk areas and associated civilian risk populations. The procedure involved the use of an unclassified attack scenario developed by FEMA [16] to identify geographic areas subject to blast overpressures of 2 psi or greater. Census data were then used to estimate civilian risk populations within these geographic areas.

Military installations identified as counterforce targets are associated with U.S. strategic nuclear forces. Under the unclassified attack scenario, counterforce targets are assigned A1 and B1 codes, signifying the first two of six attack waves and reflecting the highest two degrees of urgency. A1 attacks are primarily targeted for ballistic missile fields, and B1 attacks are targeted for airfields and submarine bases. Each A1 attack represents a surface burst of a 20-megaton weapon, and each B1 attack represents either an air or surface burst of one 1-megaton weapon. The weapons of both attacks are assumed to have a fission fraction of 50 percent. While the A1 weapon yields are recorded as 20 megatons, each actually represents twenty 1-megaton weapons targeted against 20 separate missile silos. This is the case for the 126 A1 attacks contained in the revised list of counterforce areas.

Determining the geographic areas impacted by specific counterforce attacks was hampered by the unavailability of specific silo coordinates. To determine these areas, the 20-weapon clusters of the A1 attacks were disaggregated into a symmetric grid of 1-megaton weapons covering a circular

TABLE IV-3. EXAMPLE PAGE FROM 1980 CONGLOMERATE LISTING

Oakland Conglomerate (Travis AFB and Mare Island NF Counterforce Areas)

<u>Risk County*</u>	<u>1980 Pop.</u>	<u>Risk Pop.</u>	<u>Host County*</u>	<u>Alloc.</u>	<u>Alloc/Host</u>
Alameda	1,107,204	904,585	Alameda	478,890	2.36
<u>Solano</u>	201,408	114,802	Solano	206,364	2.38
<u>Yolo</u>	111,215	53,939	<u>Yolo</u>	172,945	3.02
Contra Costa	615,235	586,318	Colusa	33,415	2.58
			Glenn	11,246	2.52
			Shasta	229,439	2.27
			Contra Costa	73,366	2.54
			Tehama	82,050	2.35
		1,659,644			
		x 0.8			
TOTAL		<u>1,327,715</u>		1,327,715	

Sacramento Conglomerate (Mather AFB and Beale AFB Counterforce Areas)

<u>Risk Count,*</u>	<u>1980 Pop.</u>	<u>Risk Pop.</u>	<u>Host County*</u>	<u>Alloc.</u>	<u>Alloc/Host</u>
Placer	106,129	38,206	Placer	92,838	1.37
<u>Yuba</u>	45,165	14,001	<u>Yuba</u>	38,336	1.23
<u>Sacramento</u>	743,135	713,409	Sacramento	40,900	1.38
			<u>El Dorado</u>	108,579	1.36
			Alpine	2,388	1.82
			<u>Nevada</u>	61,400	1.40
			<u>Sierra</u>	6,513	2.28
			<u>Sutter</u>	69,198	1.37
			<u>Butte</u>	192,340	1.37
		765,616			
		x 0.8			
TOTAL		<u>612,492</u>		612,492	

* _____ indicates that the survey was completed before 1980 (all-effects survey in risk counties; host area survey in host counties).
 - - - - - indicates that survey was planned for 1980.

land area approximately 30 miles in diameter. The coordinates thus generated were recorded with those given for B1 attack centroids in a counterforce weapons file assuming each simulated silo site would receive a surface burst. All B1 attacks that were not surface bursts were automatically calculated for a scaled height of 2,290 meters (7,400 feet) which optimizes for 10 psi overpressure for a 1-megaton yield.

After two computerized attempts to extract at-risk population figures from existing 2-minute grid files such as LYDAY*75 SEQGRID, it was decided to use a manual tabulation method based on more recent 1980 Census figures, because the 2-minute cells for which data were missing were so numerous. The manual tabulation was performed in three steps. The first was to photocopy the portions of all U.S. Geological Survey (USGS) 2-degree topographic maps (1:250,000 scale) containing a counterforce site. Using the centroid coordinates of each counterforce weapon identified in the counterforce weapons file, a circle was inscribed to represent the critical overpressure (2 psi) boundary of a 1-megaton weapon at a height of burst (HOB), of zero (ground burst), or of 2,290 meters (7,400 feet), which optimizes a 1-megaton yield for 10 psi. The radii for the 2-psi boundary for the ground and 2,290-meter HOBs were 4.85 and 8.25 miles, respectively. Thus, the circles plotted on the topographic maps were 9.7 and 16.5 scaled statute miles in diameter. This was done for all 65 counterforce military installations. The 16.5-mile critical overpressure circles were used to obtain at-risk populations associated with all nonmissile military installations.

The second step was to reproduce the 2-psi overpressure circles on all the appropriate state maps in TR-82 [13] and to note each impacted Census County Division (CCD). The circles were accurately positioned by cross checking them against USGS topographic maps. CCDs were accurately identified

by cross checking them with Minor Civil Division (MCD) maps contained in the U.S. Township Atlas [17]. The CCDs and MCDs impacted by the nine missile fields were taken to be those covered in whole or in part by red (blast-at-risk) shading on the appropriate TR-82 maps. Where possible, these divisions were cross checked with census county listings.

The third step was to record the actual 1980 population figures found in the Advance Reports of the 1980 Census of Populations and Housing [18] for each CCD or MCD noted in Step 2. For each figure a weight was recorded in increments of 10 percent to indicate what proportion of an MCD was actually at risk from blast overpressure of 2 psi or greater. This risk was subjectively determined using visual judgment based on the location of major population centers and population density. As an example, a rural CCD or MCD in the Dakota missile fields might have half its land area at risk due to blast, but the major portion of its population might be located in a small city located far from the risk area. In this situation the CCD or MCD would receive a weight of 10 to calculate an actual population at risk figure. Conversely, an urban CCD or MCD might have only one-third its land area at risk, yet have the majority of its population concentrated in that risk area. This CCD or MCD would receive a 90 to 100 percent weight. The weighted population values for all at-risk intracounty MCDs and CCDs were summed to obtain the net risk populations for each county.

B. Shelter Availability and Ventilating Characteristics

The most comprehensive sources of nationwide data concerning shelter story availability and ventilating characteristics are the National Shelter Survey (NSS), conducted in both risk and host areas, and the Crisis Relocation Planning (CRP) Host Areas Facility Survey, conducted only in host areas. Both surveys are periodically updated, and current data from them are combined into

the NSS-CRP Master File, with only minor reformatting from the NSS-CRP Data Input Form (DIF) [19] and with some calculations based on DIF data. (Logically, the NSS-CRP Master File is a singular entity, but, because of the large number of records involved, there are 10 such files, one for each FEMA region.)

A computer program (the availability program) was developed to extract shelter availability and ventilating characteristics data from the NSS-CRP Master File for each county containing counterforce risk and/or host areas. Total numbers of NSS and CRP shelter stories and spaces were computed and distributed by shelter story size category (defined in Tables III-2 through III-22) and floor location (basement, first floor, or second floor and above for NSS facilities and basement or first floor for CRP facilities).

In a county with no risk areas (i.e., no risk population), the distributions of shelter stories and spaces can be used directly to estimate ventilation kit requirements. However, a county with counterforce civilian risk population may contain near-risk and host areas as well as risk areas. (Near-risk areas are those immediately adjacent to risk areas and are subject to massive fallout, but not to blast effects. Residents of these areas are sheltered in place, but no relocated population is allocated to be hosted. Double stocking of ventilation kits is not necessary in these areas.) Therefore, to calculate ventilation kit requirements in counties with risk areas, it is necessary to determine the NSS facilities are actually at risk. Since no distinguishing code exists on the NSS-CRP Master File, several approaches were attempted.

The first approach was to use locational data (latitudes and longitudes) on the NSS-CRP Master File to place each facility into one of the 2-minute cells on the Technique for Evaluation of National Operating Systems (TENOS)

grid file, where the blast overpressure value recorded for the cell could be used to determine risk. While this approach seemed straightforward, it was hampered by widespread lack of shelter facility latitude-longitude values on the NSS-CRP Master File. In addition, TENOS grid file blast overpressure values did not reflect risk areas shown in TR-82 [13] for a generalized attack. Specifically, high blast overpressure values were too sparse and too restricted to a few general locations to reflect a national counterforce attack. Constructing a new TENOS grid file to reflect such an attack might have been feasible, but the missing latitude-longitude values (by FEMA region, from about 10 to over 50 percent of the NSS-CRP records) ruled out such a procedure.

In addition, because the May 1980 NSS Instructions [19] maintain that the Direct Effects Data Collection Form should be used only in risk areas, consideration was also given to basing NSS facility risk-area location on direct effects data. It was felt the existence of a relative blast protection code could be used to judge whether a shelter facility were located in a risk area. However, examination of earlier NSS Instructions indicated that direct effects data collection was not always limited to risk areas.

The approach finally chosen was to apportion facilities on the basis of population. This approach is based upon the correlation of population distribution and such shelter facility characteristics as number and size of shelter stories. Some preliminary studies bore out this suspected correlation. However, time and funds did not permit a thorough statistical analysis to support the hypothesis nor development of an appropriate error term to show potential correlation inaccuracies.

The risk population contained in the Rapid Enhancement Plan A, 1980 Conglomerate Listing, was used to apportion risk county NSS facilities. For

each county with risk population, the number of shelter stories in each NSS size category and floor location was multiplied by the percentage of total county population at risk to estimate the number of shelter stories at risk. Each number of shelter stories computed in this manner was then multiplied by the average number of spaces in its size category and floor location to obtain an estimate of the total number of shelter spaces, indexed by size category and floor location. The remaining NSS shelter stories and spaces in each size category and floor location were assumed not to be at risk; i.e., double stocking of ventilation kits was assumed not to be needed.

While no statistics were kept on how often specific problems occurred in the NSS/CRP Master File, some appeared repeatedly in test runs. To handle special cases caused by these possible anomalies, the following assumptions were made in extracting CRP shelter availability and ventilating characteristics data on a facility-by-facility basis:

- Without the appropriate code, no facility was considered a special facility (special facilities were not included in the CRP or NSS totals).
- No facility without a basement code was considered to have a basement, unless basement upgradable spaces were recorded.
- No facility without an upgradability code was considered to be upgradable, unless upgradable spaces were recorded.
- A facility was considered to have 82 percent of the floor area usable (based on the average for a few typical counties) if no usable percentage of the floor area was recorded.
- A facility with no PF Categories 2 and up spaces recorded was not considered to have any spaces in these categories.
- If the basement upgradability code indicated that the basement was upgradable, but no basement upgradable spaces were recorded, the number of basement spaces was considered to be the greater of (1) the number of basement PF Categories 2 and up spaces and (2) the computed number of basement upgradable spaces (usable basement floor area divided by 10 square feet per space).

- If the total number of upgradable spaces was not recorded or was less than the number of upgradable basement spaces, but the upgradability code indicated that the first floor was upgradable, a comparison corresponding to that above for basement upgradable spaces was made to obtain first-floor upgradable spaces.

NSS facilities may have shelter spaces on the second floor and above. The number of spaces for all of these floors in each PF Category is only recorded as a sum. In order to estimate the number of shelter stories represented by the facility and the size category of each upper story, the following assumptions were made:

- Each floor had the same number of spaces.
- If the number of stories was not recorded or was less than two, but shelter spaces were indicated for floors two and above, the number of stories and spaces per story were computed from the ratio of total shelter spaces on floors two and above to shelter spaces on the first floor.
- If no shelter spaces were recorded for the first floor, or the number of spaces was limited by a lack of apertures, the computation of number of stories and spaces per story was based on first floor blast spaces.

The availability program was run separately for each of the 10 FEMA regions, since the NSS-CRP Master is recorded in this manner. A preliminary program was executed to select the appropriate counties in each region from a set of control cards representing the counterforce conglomerates, which contained the counterforce risk populations derived as described earlier. The selected counties were sorted to match the order of the NSS-CRP Master File. Counties containing both risk and host areas were combined into one record. Each run of the availability program produced a summary file containing all of the shelter availability and ventilating characteristics information (with the exception of floor configuration) required to calculate ventilation device requirements for the given FEMA region. Table IV-4 is an example of the summary created by the availability program. The data are from Boone County, Arkansas (FIPS code 0605009), which is a host county for the Little Rock AFB

TABLE IV-4. SHELTER STORY AND SPACES DISTRIBUTION FOR FIPS 0605009*

Size CYGT	Type FACS	Basement		Floor 1		Floor 2+	
		Stories	Spaces	Stories	Spaces	Stories	Spaces
1	NSS	8	387	1	101	5	525
	CRP	21	1,437	393	44,561		
2	NSS	1	350	2	465		
	CRP	6	1,484	70	16,292		
3	NSS	3	1,422	3	1,298	2	780
	CRP			103	37,505		
4	NSS	1	625	2	1,371		
	CRP			43	28,158		
5	NSS			1	850		
	CRP			16	14,405		
6	NSS			1	1,238		
	CRP			9	10,809		
7	NSS			1	1,335		
	CRP			6	8,602		
8	CRP			4	7,057		
9	NSS			1	1,724		
	CRP			12	42,122		
10	NSS			1	3,387		

*FIPS Code 0605009 represents Boone County, Arkansas, which is a host county for the Little Rock AFB counterforce area.

†The basement size categories correspond to those in Table III-11, and the aboveground size categories correspond to those in Table III-13.

counterforce area. The county has a zonal ventilation requirement of 15, and the data were summarized in accordance with the "worst case" scenario. Therefore, the basement size categories correspond to those in Table III-11, and the aboveground size categories correspond to those in Table III-13.

C. Ventilation Kit Requirements

A computer program (the requirements program) was developed to calculate counterforce risk- and host-area ventilation equipment requirements by county, counterforce area, and FEMA Region as a function of the ventilating characteristics of the available shelter stories. As discussed in Chapter III, the requirement for ventilation kits is a function of shelter story size, aperture configuration and size (a function of shelter story location), the zonal ventilation requirement for the county in which the shelter is located, and room configuration. Tables III-2 through III-22 present ventilation kit requirements as a function of these factors. After the availability program was used to extract counterforce risk- and host-county shelter story size and location data from the NSS-CRP Master File, data related to all of these factors but room configuration were available.

The Master File contains no data characterizing shelter facility room configurations. Therefore, a statistical sample of the NSS files derived in an earlier RTI study [11] was used to generate distributions of shelter story room configurations, characterized by story size, story location, and zonal ventilation requirement. (Table III-1 contains the estimated distribution of NSS shelter stories characterized by configuration as derived from this sample.) Where data did not exist in the sample to this level of characterization, the distribution based on the entire sample was substituted. Data on CRP facility room configurations are not collected; however, it was assumed that CRP facilities follow the same room configuration distributions

as NSS facilities. For a given county, the factors in the appropriate distribution were multiplied by the NSS and CRP shelter stories and spaces for each floor location and shelter story size category, according to the zonal ventilation requirement for the county, to further distribute the totals by room configuration.

For each county, the next step after estimating the shelter stories and spaces distributions by floor configuration was computing the nonrisk population to be sheltered. The nonrisk population is composed of the allocated evacuees from the risk area (minus the small percentage that stay in place as critical work force) and the hosting population. In this step, allocated evacuees from the conglomerate and the county hosting ratio were used to calculate the nonrisk population associated with the entire conglomerate.

All of the necessary data were now available for the requirements program to calculate host- and risk-area ventilation kit requirements. The calculations were performed at the county level, and separate procedures were followed for host- and risk-areas within counties. The procedures were different because minimizing the PVK requirements was the highest priority for host areas, whereas maximizing blast protection ranked above this criterion for risk areas.

The requirements program was run twice for each county, once to calculate equipment requirements under the "worst case" scenario and the second for the "best case" scenario. For each scenario, the following stages were followed throughout the process of choosing host area shelter stories to which population should be allocated:

- Shelter stories requiring no ventilation equipment were chosen first ("best case" scenario only).

- Shelter stories requiring only Kearny pumps were chosen before stories requiring PVKs.
- Shelter stories requiring only PVKs (starting with stories requiring the smallest number of PVKs) were chosen before stories requiring both PVKs and Kearny pumps.
- The last shelter stories to be chosen were those requiring both PVKs and Kearny pumps, starting with stories requiring the smallest number of PVKs.

Within a stage, NSS shelter stories were preferred to CRP shelter stories, and first floor shelter stories took priority over second floor and up, which took priority over basements.

At each stage, the numbers of Kearny pumps and PVKs required for each shelter story in a given zonal ventilation requirement, floor location, size category, and floor configuration were multiplied by the number of host-area stories in this classification. These ventilation equipment requirements for the allocated host-area shelter stories were accumulated, and the population remaining to be sheltered was appropriately decremented. The process of sheltering continued for the nonrisk population until it was completely sheltered or all available shelter spaces exhausted. The population left after all host-area shelter stories were exhausted indicated the number of additional spaces needed. The shelter stories and spaces that fall into each class--ventilated by natural ventilation, by Kearny pump only, by PVKs only, or by a combination of Kearny pumps and PVKs--were also accumulated.

Estimates of the Kearny pump and PVK requirements for the total nonrisk population in the county were available at this point. However, not all the nonrisk population in the county is necessarily related to a counterforce attack, and only the devices related to such an attack are relevant to the goals of the present contract. Thus, a method had to be used to convert the results found for the total county host-area ventilation equipment requirements into requirements specifically related to a counterforce attack.

Along with the assumed direct correlation between population distribution and shelter story characteristics, the total conglomerate counterforce risk population was assumed to be allocated uniformly to host area; i.e., the ratio of conglomerate counterforce to total risk population was assumed to define the distribution of counterforce population throughout the counties with host areas. Following these assumptions, the total county host-area ventilation device requirements were multiplied by the ratio of the conglomerate counterforce risk population to the total risk population to obtain the Kearny pumps and PVKs required for the nonrisk population for the county in a counterforce attack scenario. The shelter stories represented by the total ventilation kit requirements (broken down into those needing natural ventilation only, Kearny pumps only, PVKs only, or both Kearny pumps and PVKs), and the shortage of spaces required for the nonrisk population were similarly factored by this population ratio. By factoring after calculating ventilation kit requirements on the basis of the total conglomerate nonrisk population, everyone to be sheltered in a particular host area was given equal priority.

The risk population that would remain in place was then sheltered. This population is the critical work force, the 2.31 percent of the total population whose work is defined to be crucial in the risk area at and around the time of attack [20]. Also, for certain populous states, namely California, Connecticut, Massachusetts, and Rhode Island, only 80 percent of the total risk population, as found in each conglomerate, is to be evacuated; the other 20 percent becomes part of the risk population to be sheltered in-place on an equal priority basis with the critical work force.

The procedure followed for risk populations was similar to that for non-risk populations, but was modified somewhat to give a higher priority to

blast protection than to PVK minimization. Accordingly, since basement stories give better protection than aboveground stories, all of the basement stories were allocated before any located aboveground. The same stages of shelter story utilization were followed as applied for host-area sheltering. For example, in the "worst case" scenario, basement shelter stories requiring Kearny pumps only were allocated first, then those requiring only PVKs, and finally those needing both Kearny pumps and PVKs. The aboveground shelter stories were next processed in the same manner for the first floor and then for the second floor and up. For the risk population, only NSS shelter stories were considered available for sheltering.

Both types of ventilation devices are to be double-stocked in risk areas because of their vulnerability to blast overpressures. The computed number of devices of each type required for each category of shelter story is thus simply doubled before being accumulated in the county totals.

As was the case with the county host area, the county risk area device requirements had to be factored to represent requirements for the proportion of the risk population that specifically relates to a counterforce attack. The factor used here was the ratio of the county counterforce risk population to the county total risk population, based again on the assumption of a direct correlation between population distribution and shelter story characteristics. Both the total ventilation device requirements and shelter stories classified by devices needed were multiplied by this factor to produce results that related only to a counterforce attack.

At this point, ventilation kit requirements, allocated shelter stories (classified by type of ventilation kit needed), and additional spaces needed were known as separate totals for the counterforce risk and associated nonrisk populations. To obtain a basis for procuring equipment in counties in which

the all-effects or host-area facility surveys have not been completed (many counties needing additional spaces fall into this category), ratios of spaces per PVK and Kearny pump were computed for the county risk and host areas. The ventilation kit requirements, allocated shelter stories, and additional spaces needed were then combined to create a county summary. After all of the counties associated with a counterforce area were processed, a counterforce area summary was produced. Finally, after all of the counterforce areas in a FEMA Region were processed, a regional summary was produced. Table IV-5 is a summary of ventilation kit requirements, allocated shelter stories, additional spaces needed and host-area and risk-area ratios of spaces per PVK and Kearny pump by FEMA Region. Appendix A contains output from the requirements program at the county level generated under the "best case" scenario. Appendix B contains "worst case" scenario requirements.

Examination of Table IV-5 reveals some apparent discrepancies in the "best case" and "worst case" data. For each FEMA region, the number of shelter stories used is less in the "best case" than in the "worst case." However, in all but Region 8, the number of additional host area spaces needed is greater in the "worst case" than in the "best case." These ostensible contradictions are the result of the computational procedures that were followed because of the absence of shelter story configuration data for specific shelter stories.

For each combination of shelter story location, zonal ventilation requirement, size category, and shelter story configuration, an average shelter story size was calculated. This average shelter story size was used to determine the number of spaces represented by the addition of each shelter story and correspondingly to decrement the number of additional spaces needed. In the "best case" scenario, the smallest aboveground size category

TABLE IV-5. SUMMARY OF COUNTERFORCE AREA VENTILATION KIT REQUIREMENTS

FEMA region	Kearny pumps required	PVKs required	Number of stories requiring no ventilation kits	Number of stories requiring only Kearny pumps	Number of stories requiring only PVKs	Number of stories requiring PVKs and Kearny pumps	Additional spaces needed		Spaces per PVK		Spaces per Kearny pump	
							Host	Risk	Host	Risk	Host	Risk
1	3,570 11,604	76 553	4,295 ---	656 7,042	16 337	4 4	324 324	2,660 4,705	19,044 1,959	3,889 2,497	7,646 124	26 25
2	505 1,616	49 261	842 ---	198 1,122	13 142	0 0	297 433	0 0	4,859 884	-- --	702 159	54 54
3	481 2,454	126 1,094	2,187 ---	242 2,075	35 637	1 1	18,350 18,473	0 0	3,435 381	5,613 5,667	2,802 198	34 33
4	437 4,820	2,120 6,659	6,479 ---	147 4,446	439 3,240	26 26	98,351 98,616	103 78	741 218	76 77	12,368 314	55 51
5	439 4,543	74 394	2,536 ---	172 3,484	14 235	0 0	0 0	133 133	8,414 1,537	-- --	2,531 139	51 51
6	1,336 8,708	5,582 14,132	10,238 ---	713 7,778	1,241 6,262	11 11	50,243 50,727	365 365	548 213	146 145	8,899 381	49 49
7	2,080 6,739	570 3,228	4,688 ---	913 4,999	96 1,704	71 71	163,948 166,426	104 104	2,046 361	-- --	1,022 201	42 42
8	2,706 11,284	688 1,642	5,860 ---	997 8,042	100 646	39 56	143,844 136,940	103 116	2,846 1,143	-- --	1,088 181	61 61
9	5,318 16,177	3,829 10,745	12,274 ---	743 10,384	675 4,656	177 202	418,574 419,938	170 170	1,244 319	208 191	4,130 288	66 50
10	202 1,001	63 323	650 ---	62 690	14 144	2 3	55,619 56,055	116 116	3,951 753	2,267 2,267	2,485 270	43 43

*For each FEMA region, the first row contains ventilation kit requirements, etc., computed under "best case" assumptions; the second row contains corresponding requirements, etc., computed under "worst case" assumptions.

(representing shelter stories requiring no ventilation devices) included a wider range of story sizes than the smallest "worst case" aboveground size category (representing shelter stories requiring only Kearny pumps).

Therefore, in most cases the average shelter story size in the smallest aboveground "best case" size category was larger than the average shelter story size in the smallest aboveground "worst case" size category.

Consequently, counties containing more than the required number of shelter spaces often used fewer shelter stories in the "best case" than in the "worst case."

The consistently greater shortage of host area spaces in the "worst case" than in the "best case" was the result of the use of sample data to distribute shelter stories by shelter story configuration. In a size category with a small number of shelter stories, factoring to distribute by shelter story configuration sometimes resulted in a size category/shelter story configuration combination containing less than one-half of a shelter story. When this occurred, the number of shelter stories was rounded to zero, and the spaces were lost. This happened more often in the "worst case" scenario than in the "best case" scenario because of the larger number of size categories in the "worst case."

V. CONCLUSIONS AND RECOMMENDATIONS

One of the objectives of this study was to review and evaluate concepts in allocating and deploying ventilation equipment to risk-area and host-area shelter facilities. Two types of manually powered ventilators, the package ventilation kit (PVK) and the Kearny pump, have been developed for shelter application. The primary function of the PVK is to supply fresh air (exhaust stale air) to a shelter, though it should be deployed to aid in air distribution. The Kearny pump can be used to supply air to a small shelter story (one requiring 3,000 cubic feet per minute [cfm] or less of ventilation) but is considered more useful for distributing air in large open areas or to rooms without exterior apertures. The ventilation kit requirements employed in this report to estimate counterforce area equipment requirements are based on those developed in an earlier Research Triangle Institute (RTI) study [12], which assumed optimal ventilation kit deployment. PVK requirements are a function of the number of spaces in a shelter story and the zonal ventilation requirement of the shelter story geographical location. Kearny pump requirements are more directly related to the room and aperture configuration of a shelter story. Aperture size and configuration is assumed to be a function of story location (aboveground or belowground).

To achieve a second objective of this research, the estimation of the numbers of ventilators needed to supply and distribute air in counterforce host- and risk-area shelter facilities, it was necessary to develop profiles of counterforce host- and risk-area shelter stories in terms of the above ventilating characteristics. This effort was hampered somewhat by the lack of definition of many counterforce risk and host areas, coupled with the sketchiness of individual shelter locational data in the National Shelter Survey-Crisis Relocation Planning (NSS-CRP) Master File. Many counterforce

installations are located within conglomerates, including one or more large metropolitan areas. Unless the exact location of a shelter facility is available, it cannot be determined whether the facility is in the counterforce risk area instead of the risk area associated with a metropolitan area. In a county with both risk and host areas, an NSS facility could also be in the host area. A further complication in the identification of counterforce shelter facilities was the fact that the all-effects and CRP host-area surveys have not been completed in several counties (no shelter facilities identified), and very few counties have approved crisis relocation plans (no specific host areas associated with particular risk areas).

Several measures were taken to deal with the above problems. In counties with counterforce risk areas, it was assumed that NSS shelter facilities would be distributed proportionately to population. In estimating ventilation kit requirements by county, the entire conglomerate risk population or relocated host plus indigenous population was allocated to all available shelter stories in the county. The resulting equipment requirements were then apportioned by the percentage of the population associated with the counterforce risk or host area. This effectively gave equal priority to everyone in the conglomerate. Finally, equipment requirements were put in terms of numbers of ventilators required per shelter space. These ratios can be used to estimate equipment requirements for incompletely surveyed counties or to recalculate requirements when better data defining counterforce risk- and host-areas are available.

Time and funds did not permit the development of statistical measures of the accuracy of the ventilation equipment requirement estimates. However, because the PVK requirements are based on actual distributions of shelter story sizes and actual zonal ventilation requirements, those estimates should be reasonably sound. Their accuracy is subject mainly to the assumptions

concerning PVK capacity (4,000 cfm for aboveground stories, 3,000 cfm for basement stories). Since the PVK capacities are based on the use of all of the duct packaged with the kit, the estimates of requirements probably tend to be high.

The estimates of Kearny pump requirements are subject to greater inaccuracies because of the lack of room and aperture configuration data. As has been noted in a previous RTI study [12], these data are not collected during the CRP Host Area Shelter Survey. They are also not available for NSS facilities in the NSS-CRP Master File. Therefore, the distributions of floor configurations used herein were derived from a random sample of NSS shelter stories drawn from a 10-year-old RTI research report [11]. It is recommended that more work be done to characterize the floor and aperture configurations of both NSS and CRP facilities. This could be accomplished through revised NSS and data input procedures, or through independent surveys designed strictly for this purpose.

Ventilation kit requirements were estimated under "best case" and "worst case" scenarios in order to create upper and lower bounds on the requirements. The wide range between the "best case" and the "worst case" requirements is indicative of the high percentage of available shelter stories that is contained in the small size categories. Because of the uncertainties associated with wind-driven ventilation and the site specific factors affecting its performance, the conservative approach would be to base equipment procurements on the "worst case" results. The large variations in requirements even between counties in the same counterforce area show that procurements cannot be made on the basis of broad general guidelines and emphasize the need for more detailed site-specific shelter story ventilating characteristics information.

A secondary objective of this study was to develop a priority system that can be used to choose shelter stories in areas with surplus shelter spaces in a way that will minimize the total number of ventilation kits required. Independent of other considerations, the priorities are straightforward. Because more apertures are available, aboveground shelter stories require fewer ventilation kits (PVKs and Kearny pumps) than belowground stories. Aboveground shelter stories with complex configurations (more partitions to distribute air) require fewer Kearny pumps than aboveground shelter stories with simple configurations. For belowground shelter stories, the opposite is true; shelter stories with simple configurations should require fewer Kearny pumps than shelter stories with complex configurations (more dead-end rooms). However if a shelter story is chosen simply on the basis of ventilation equipment requirements, other factors may be compromised. For example, belowground shelter stories offer more fallout and blast protection than aboveground stories. The existence of sources of potable water, medical supplies, food preparation facilities, etc., as well as shelter accessibility should also be considered. It is recommended that further study be devoted to the selection of shelters in areas with surplus shelter spaces.

VI. REFERENCES

1. Buday, John M., and Richard J. Klima. Development of Two Types of Ventilators. GARD Final Report No. 1703. Niles, Illinois: GARD, Inc., April 1979.
2. Kapil, A. L., H. M. Sitko, and J. M. Buday. Ventilation Kits. GARD Final Report No. 1477. Niles, Illinois: General American Research Division, General American Transportation Corporation, November 1969.
3. Libovicz, B.A. Shelter Portable Ventilation Equipment. GARD Final Report No. 1430. Niles, Illinois: General American Research Division, General American Transportation Corporation, July 1968.
4. Wright, M. D., E. L. Hill, and C. T. Sawyer. Ventilation Kit Application Study. Final Report No. R-00-400. Research Triangle Park, North Carolina: Research Triangle Institute, February 1970.
5. Svaeri, O. W., and N. I. Stein. Air Distribution in Multi-Room Shelters. Final Report No. PSDC TR-21/22. Washington, D.C.: Protective Structures Development Center, Joint Civil Defense Support Group, Office of the Chief of Engineers, Department of the Army, March 1967.
6. Wright, M. D., E. L. Hill, and D. R. Whitaker. Study of Air Distribution in Large Single-Room Shelters. Final Report No. 43U-629-1. Research Triangle Park, North Carolina: Research Triangle Institute, December 1971.
7. Kapil, A. L., and C. E. Rathmann. Shelter Ventilator Studies. GARD Final Report No. 1477-1. Niles, Illinois: General American Research Division, General American Transportation Corporation, January 1971.
8. Henninger, R., C. Krishnakumar, and R. Tsai. Adequacy of Wind Ventilation in Upgraded Shelters. GARD Final Report No. A1-11 (1713). Niles, Illinois: General American Research Division, Inc., June, 1980.
9. J. M. Bruce, Scottish Farm Buildings Investigation Unit. Natural Ventilation of Cattle Buildings by Thermal Buoyancy. Farm Building Progress, October 1975, pp. 17-20.
10. Hill, E. L., J. G. Caldwell, and W. K. Grogan. Determination of Shelter Configuration For Ventilation. Final Report No. R-00-177. Research Triangle Park, North Carolina: Research Triangle Institute, July 1965.
11. Tolman, D. F., R. O. Lyday, and E. L. Hill. Statistical Classification Report: Estimated Characteristics of NFSS Inventory. Research Triangle Park, North Carolina: Research Triangle Institute, December 1973.
12. York, III, S. B., and J. G. Armstrong. Study of Fallout Shelter Ventilation Kit Design. Final Report RTI/1703/00-08F. Research Triangle Park, North Carolina: Research Triangle Institute, May 1980.

13. High Risk Areas--For Civil Preparedness Nuclear Defense Planning Purposes. TR-82. Washington, D.C.: Defense Civil Preparedness Agency, April, 1975.
14. Distribution of Personnel by State--by Selected Locations. Washington, D.C.: Washington Headquarters Services, U.S. Department of Defense, September 30, 1980.
15. Joint Civil Defense Support Group (CE-NAVFAC). National Fallout Shelter Survey Program: PVK Survey Instruction. Regulation No. ER 1190-1-2. Washington, D.C.: Office of the Chief of Engineers, Department of the Army, April 1, 1967.
16. Schmidt, Leo A. A Study of Twenty-Four Nationwide Fallout Patterns from Twelve Winds. IDA Paper P-1604. Arlington, Virginia: Institute for Defense Analysis, September 1981.
17. Township Atlas of the United States. McLean, Virginia: Andriot Associates, 1979.
18. Advance Reports--1980 Census of Population and Housing. PHC80-V. Washington, D.C.: Bureau of the Census, U.S. Department of Commerce, March 1981.
19. National Shelter Survey Instructions. TR-84. Washington, D.C.: Federal Emergency Management Agency, May 1980.
20. Kamath, Rajeev V., and Milton D. Wright. Feasibility and Cost Analysis of Surge Period Shelter Programs. Final Report RTI/1798/00-05F. Research Triangle Park, North Carolina: Research Triangle Institute, June 1980.

APPENDIX A

"Best Case" Counterforce Area Ventilation Kit Requirements

APPENDIX A

"Best Case" Counterforce Area Ventilation Kit Requirements

This appendix contains the output of the requirements program, computed under "best case" assumptions. Data are listed in alphabetical order by state. Within each state listing are the counterforce installations and associated risk and host counties (indexed by FIPS Codes). Data listed for each county include the following:

- TOTAL KP (total number of Kearny pumps required)
- TOTAL PVK (total number of PVKs required)
- NO-DEV STORIES (number of stories requiring no ventilation kits)
- KP STORIES (number of stories requiring only Kearny pumps)
- PVK STORIES (number of stories requiring only PVKs)
- OTHER STORIES (number of stories requiring both Kearny pumps and PVKs)
- ADDITIONAL SPACES NEEDED-HOST (additional host area spaces needed)
- ADDITIONAL SPACES NEEDED-RISK (additional risk area spaces needed)
- SPACES/PVK-HOST (average number of host area spaces serviced per PVK)
- SPACES/PVK-RISK (average number of risk area spaces serviced per PVK)
- SPACES/KP-HOST (average number of host area spaces serviced per Kearny pump)
- SPACES/KP-RISK (average number of risk area spaces serviced per Kearny pump)

Summaries of the above data are printed for each counterforce area and for each FEMA Region at the completion of the requirements program.

STATE NAME	AREA NAME	FIPS CODE	TOTAL KP	TOTAL PKV	NO-DEV STORIES	KP STORIES	PKV STORIES	OTHER STORIES	SPACES HOST	SHORT RISK	SPACES/PMV HOST RISK	SPACES/KP HOST RISK
AR	EIELSON AFB	1002918							53,064	116		
AR	EIELSON AFB								53,064	116		

STATE NAME	AREA NAME	FIPS CODE	TOTAL KP	TOTAL PKV	NO-DEV STORIES	KP STORIES	PKV STORIES	OTHER STORIES	SPACES HOST	SHORT RISK	SPACES/PMV HOST RISK	SPACES/KP HOST RISK
AR	BLYTHEVILLE AFB	0605021				168						
AR	BLYTHEVILLE AFB	0605031				587						
AR	BLYTHEVILLE AFB	0605055	7	24	195	7	3				1,599	5,483
AR	BLYTHEVILLE AFB	0605075				175						
AR	BLYTHEVILLE AFB	0605093	4	5	194	2	1				199	318
AR	BLYTHEVILLE AFB	0605121				148						
AR	BLYTHEVILLE AFB		11	32	1,467	9	9				11,822	156 40,533 313

STATE NAME	AREA NAME	FIPS CODE	TOTAL KP	TOTAL PKV	NO-DEV STORIES	KP STORIES	PKV STORIES	OTHER STORIES	SPACES HOST	SHORT RISK	SPACES/PMV HOST RISK	SPACES/KP HOST RISK
AR	LITTLE ROCK AFB	0605005				52						
AR	LITTLE ROCK AFB	0605009				69						
AR	LITTLE ROCK AFB	0605013	12	24	2	2	2	1	1,240		100	195
AR	LITTLE ROCK AFB	0605017				85						
AR	LITTLE ROCK AFB	0605023	9	3		4	1				139	46
AR	LITTLE ROCK AFB	0605029	10	16		5	4				77	124
AR	LITTLE ROCK AFB	0605039	1	3	36	1	1				2,608	11,735
AR	LITTLE ROCK AFB	0605045	24	16		13	4				94	58
AR	LITTLE ROCK AFB	0605049				36						
AR	LITTLE ROCK AFB	0605051	7	172	79	7	46				291	6,356
AR	LITTLE ROCK AFB	0605053			39	19	3				227	
AR	LITTLE ROCK AFB	0605059			23	53	7				609	45,064
AR	LITTLE ROCK AFB	0605061	1		1	1			10,080			248
AR	LITTLE ROCK AFB	0605065	4	2	35	4	1			36	4,383	1,964
AR	LITTLE ROCK AFB	0605065	1	4	29	1	1				1,603	9,620
AR	LITTLE ROCK AFB	0605067				53				24		
AR	LITTLE ROCK AFB	0605071				88						
AR	LITTLE ROCK AFB	0605083				114						
AR	LITTLE ROCK AFB	0605089				38						
AR	LITTLE ROCK AFB	0605095				49						
AR	LITTLE ROCK AFB	0605097							3,992			
AR	LITTLE ROCK AFB	0605099				35						
AR	LITTLE ROCK AFB	0605101	1	5	6	1	1		1,322		366	2,746
AR	LITTLE ROCK AFB	0605103	15	28	5	1	2	2	16,828		105	192
AR	LITTLE ROCK AFB	0605105				8					75	
AR	LITTLE ROCK AFB	0605107				79						
AR	LITTLE ROCK AFB	0605109				3			7,391			954
AR	LITTLE ROCK AFB	0605111				106						
AR	LITTLE ROCK AFB	0605113		25	33		7				486	38,655
AR	LITTLE ROCK AFB	0605115			76					171		
AR	LITTLE ROCK AFB	0605117		29	6		4				216	
AR	LITTLE ROCK AFB	0605119	22				11					38
AR	LITTLE ROCK AFB	0605125	5	72	75	5	21				364	5,483
AR	LITTLE ROCK AFB	0605127		25	13		3				236	18,864
AR	LITTLE ROCK AFB	0605129			25							
AR	LITTLE ROCK AFB	0605133	2	23	28	2	7				427	5,248
AR	LITTLE ROCK AFB	0605135			44							
AR	LITTLE ROCK AFB	0605137		3	15		1			1,264		
AR	LITTLE ROCK AFB	0605139	3	199	45	3	37			188		9,871
AR	LITTLE ROCK AFB	0605141	5			3						34

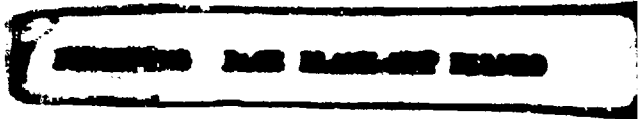

STATE NAME	AREA NAME	FIPS CODE	TOTAL KP	TOTAL PK	NO-DEV STORIES	KP STORIES	PK STORIES	OTHER STORIES	SPACES HOST	SHORT RISK	SPACES/PK HOST	RISK	SPACES/KP HOST	RISK
AR	LITTLE ROCK AFB	0605145	25	18		7	2	2					86	61
AR	LITTLE ROCK AFB	0605147				16				59				
AR	LITTLE ROCK AFB	0605149				67								
AR	LITTLE ROCK AFB		150	690	1,523	71	195	5	40,853	365	617	108	7,435	58

STATE NAME	AREA NAME	FIPS CODE	TOTAL KP	TOTAL PK	NO-DEV STORIES	KP STORIES	PK STORIES	OTHER STORIES	SPACES HOST	SHORT RISK	SPACES/PK HOST	RISK	SPACES/KP HOST	RISK
AZ	DAVIS-MONTHAN AFB	0904003			1,564					146				
AZ	DAVIS-MONTHAN AFB	0904007			273									
AZ	DAVIS-MONTHAN AFB	0904007			509									
AZ	DAVIS-MONTHAN AFB	0904011	22	91	119	8	17				759		2,829	
AZ	DAVIS-MONTHAN AFB	0904019	480	65	301	168	22				1,023		2,177	32
AZ	DAVIS-MONTHAN AFB	0904021			965					24				
AZ	DAVIS-MONTHAN AFB	0904023			521									
AZ	DAVIS-MONTHAN AFB		302	146	4,252	176	39			170	5,960		16,735	32

STATE NAME	AREA NAME	FIPS CODE	TOTAL KP	TOTAL PK	NO-DEV STORIES	KP STORIES	PK STORIES	OTHER STORIES	SPACES HOST	SHORT RISK	SPACES/PK HOST	RISK	SPACES/KP HOST	RISK
CA	CASTLE/SUNNYVALE AFB'S	0906005				74								
CA	CASTLE/SUNNYVALE AFB'S	0906009				45								
CA	CASTLE/SUNNYVALE AFB'S	0906039	22	2	6	6			45,045		916		86	
CA	CASTLE/SUNNYVALE AFB'S	0906043	3	1	3	1			9,099		1,302		473	
CA	CASTLE/SUNNYVALE AFB'S	0906047			7	200	21	2			2,586			129
CA	CASTLE/SUNNYVALE AFB'S	0906053	4	37	17	5	3	4	43,759		671		566	
CA	CASTLE/SUNNYVALE AFB'S	0906069				1			19,638				304	
CA	CASTLE/SUNNYVALE AFB'S	0906077				387								
CA	CASTLE/SUNNYVALE AFB'S	0906081							2,447					
CA	CASTLE/SUNNYVALE AFB'S	0906085	1,835	609	59	71	7	83	43,169		563	195	461	61
CA	CASTLE/SUNNYVALE AFB'S	0906087	67	21	678	25	7				8,402		2,578	
CA	CASTLE/SUNNYVALE AFB'S	0906099	97	32	29	11	2	7	74,965		619		203	
CA	CASTLE/SUNNYVALE AFB'S	0906109	13	6	7	5	2		22,701		892		370	
CA	CASTLE/SUNNYVALE AFB'S		2,213	715	1,506	145	21	96	260,823		2,791	224	1,400	65

STATE NAME	AREA NAME	FIPS CODE	TOTAL KP	TOTAL PK	NO-DEV STORIES	KP STORIES	PK STORIES	OTHER STORIES	SPACES HOST	SHORT RISK	SPACES/PK HOST	RISK	SPACES/KP HOST	RISK
CA	MARCH AFB/SAN DIEGO	NF 0906019	5	5	1		1	1	9,441		404		459	
CA	MARCH AFB/SAN DIEGO	NF 0906025	1	10	20	1	2				627		6,645	
CA	MARCH AFB/SAN DIEGO	NF 0906027							1,235		1,035		405	
CA	MARCH AFB/SAN DIEGO	NF 0906029	8	3	2	2			8,852		476		200	
CA	MARCH AFB/SAN DIEGO	NF 0906031	1	1	1				3,357		380		561	
CA	MARCH AFB/SAN DIEGO	NF 0906037	3	4	1				3,332		404		534	
CA	MARCH AFB/SAN DIEGO	NF 0906051							974					
CA	MARCH AFB/SAN DIEGO	NF 0906059	3	2					15,306		374		331	
CA	MARCH AFB/SAN DIEGO	NF 0906065	174	222	113	16	24	10			307	145	10,972	140
CA	MARCH AFB/SAN DIEGO	NF 0906071	2	22	46	1	4				392		3,791	
CA	MARCH AFB/SAN DIEGO	NF 0906073	329	131	79	18	5	13	3,549		842	205	1,616	64
CA	MARCH AFB/SAN DIEGO	NF 0906079			50									
CA	MARCH AFB/SAN DIEGO	NF 0906083	5	4	2	1	1		7,537		566		469	
CA	MARCH AFB/SAN DIEGO	NF 0906107	4	2	1	1			15,111		379		175	
CA	MARCH AFB/SAN DIEGO	NF 0906111	2	1	1				12,764		441		432	
CA	MARCH AFB/SAN DIEGO	NF	537	447	339	40	37	24	82,544		701	167	1,836	51

STATE NAME	AREA NAME	FIPS CODE	TOTAL KP	TOTAL PK	NO-DEV STORIES	KP STORIES	PK STORIES	OTHER STORIES	SPACES HOST	SHORT RISK	SPACES/PK HOST	RISK	SPACES/KP HOST	RISK
CA	MATHER AFB/BEALE AFB	0906003				6								
CA	MATHER AFB/BEALE AFB	0906007				382								
CA	MATHER AFB/BEALE AFB	0906017				259								
CA	MATHER AFB/BEALE AFB	0906057				159								
CA	MATHER AFB/BEALE AFB	0906061				224								
CA	MATHER AFB/BEALE AFB	0906067	1,184	388	38	64	5	39			975	187	3,776	53
CA	MATHER AFB/BEALE AFB	0906091	1	1	9	1			594		2,417		3,425	
CA	MATHER AFB/BEALE AFB	0906101				129								
CA	MATHER AFB/BEALE AFB	0906115			28	67		1				123		
CA	MATHER AFB/BEALE AFB		1,185	387	1,273	65	6	39	594		15,457	182	50,786	56

STATE NAME	AREA NAME	FIPS CODE	TOTAL KP	TOTAL PK	NO-DEV STORIES	KP STORIES	PK STORIES	OTHER STORIES	SPACES HOST	SHORT RISK	SPACES/PK HOST	RISK	SPACES/KP HOST	RISK
CA	TRAVIS AFB/NAME I. NF	0906001	63	63	24	6	6	5	24,287		985		590	
CA	TRAVIS AFB/NAME I. NF	0906011			17									
CA	TRAVIS AFB/NAME I. NF	0906013	50	39	5	3	1	1	8,674		241	274	5,787	198
CA	TRAVIS AFB/NAME I. NF	0906021			24									
CA	TRAVIS AFB/NAME I. NF	0906089	11	11	4	2	1	1	23,918		541		511	
CA	TRAVIS AFB/NAME I. NF	0906095	787	91	318	21	3	7	11,044		790	365	1,362	95
CA	TRAVIS AFB/NAME I. NF	0906103			42								719	
CA	TRAVIS AFB/NAME I. NF	0906113	29	26	36	6	4	3			805			
CA	TRAVIS AFB/NAME I. NF		440	230	470	38	15	17	67,923		838	333	389	111

STATE NAME	AREA NAME	FIPS CODE	TOTAL KP	TOTAL PK	NO-DEV STORIES	KP STORIES	PK STORIES	OTHER STORIES	SPACES HOST	SHORT RISK	SPACES/PK HOST	RISK	SPACES/KP HOST	RISK
CO	LOWRY AFB	0808001	31			9	7							25
CO	LOWRY AFB	0808005	216			9	54							33
CO	LOWRY AFB	0808009				30								
CO	LOWRY AFB	0808011				31								
CO	LOWRY AFB	0808013	76	22	20	11	1	5	29,212		570		168	
CO	LOWRY AFB	0808017				11								
CO	LOWRY AFB	0808019				27								
CO	LOWRY AFB	0808025				16								
CO	LOWRY AFB	0808029				88								
CO	LOWRY AFB	0808031	44				22							78
CO	LOWRY AFB	0808033				8								
CO	LOWRY AFB	0808035	17	10	41	7	2				1,128		670	
CO	LOWRY AFB	0808037	17	4	34	7	1				3,632		790	
CO	LOWRY AFB	0808039				24								
CO	LOWRY AFB	0808045	28			68	15						742	
CO	LOWRY AFB	0808047	2			3	1			1,860			189	
CO	LOWRY AFB	0808049				48								
CO	LOWRY AFB	0808057				8								
CO	LOWRY AFB	0808059	42	17		7	5	2	3	29,835		382	135	
CO	LOWRY AFB	0808061				14								
CO	LOWRY AFB	0808065	11			36	4						752	
CO	LOWRY AFB	0808069	311	149	108	46	13	28	54,443		581		279	
CO	LOWRY AFB	0808073				18								
CO	LOWRY AFB	0808077				258								
CO	LOWRY AFB	0808081				40								
CO	LOWRY AFB	0808083				54								
CO	LOWRY AFB	0808085				78								
CO	LOWRY AFB	0808091				9								
CO	LOWRY AFB	0808093	4	3		36	2	1		356		1,812	1,308	
CO	LOWRY AFB	0808097	31	2		33	12					5,352	421	
CO	LOWRY AFB	0808099				29								
CO	LOWRY AFB	0808103				22								
CO	LOWRY AFB	0808107	19			51	9						765	
CO	LOWRY AFB	0808111				4								
CO	LOWRY AFB	0808113				11								
CO	LOWRY AFB	0808117	16	1		57	6					7,944	701	
CO	LOWRY AFB		865	208	1,340	208	20	36	113,706		1,930		707	39

STATE NAME	AREA NAME	FIPS CODE	TOTAL KP	TOTAL PAK	NO-DEV STORIES	KP STORIES	PAK STORIES	OTHER STORIES	SPACES HOST	SHORT RISK	SPACES/PAK HOST RISK	SPACES/KP HOST RISK
CO	PETERSON AFB	0808007				43						
CO	PETERSON AFB	0808015				146						
CO	PETERSON AFB	0808041	213	193	46	92	16			627		1.041 85
CO	PETERSON AFB	0808043				366						
CO	PETERSON AFB	0808051				192						
CO	PETERSON AFB	0808067				280						
CO	PETERSON AFB	0808079				17						
CO	PETERSON AFB	0808105				123						
CO	PETERSON AFB	0808109				37						
CO	PETERSON AFB	0808119				200						
CO	PETERSON A-B		213	193	1,423	92	16			2,461		4.094 85

STATE NAME	AREA NAME	FIPS CODE	TOTAL KP	TOTAL PAK	NO-DEV STORIES	KP STORIES	PAK STORIES	OTHER STORIES	SPACES HOST	SHORT RISK	SPACES/PAK HOST RISK	SPACES/KP HOST RISK
CO	WARREN AFB	0808063	21	7	23	7	1				1.115	361
CO	WARREN AFB	0808073	13			7						32
CO	WARREN AFB	0808087	24	4	2	7		2	2,530		548	83 49
CO	WARREN AFB	0808123	30	26	25	19	4				711	367 75
CO	WARREN AFB	0808125	7			37	5					1,085
CO	WARREN AFB		117	37	87	63	5	2	2,530		955	330 36

STATE NAME	AREA NAME	FIPS CODE	TOTAL KP	TOTAL PAK	NO-DEV STORIES	KP STORIES	PAK STORIES	OTHER STORIES	SPACES HOST	SHORT RISK	SPACES/PAK HOST RISK	SPACES/KP HOST RISK
CT	GROTON NF	0109001				115						
CT	GROTON NF	0109011	767	21	148	128	1	4			850	23
CT	GROTON NF	0109027				347						
CT	GROTON NF		767	21	610	128	1	4			857	23

STATE NAME	AREA NAME	FIPS CODE	TOTAL KP	TOTAL PK	NO-DEV STORIES	KP STORIES	PK STORIES	OTHER STORIES	SPACES MOST	SHORT RISK	SPACES/PK MOST	RISK	SPACES/KP MOST	RISK
FL	EGLIN AFB	0412059				194								
FL	EGLIN AFB	0412091	44	46	232	3	1	3			44		44	
FL	EGLIN AFB	0412113	3	90	6	1	7	1	10,293		112		3,513	
FL	EGLIN AFB	0412131	4	13	294	4	4				2,218		9,653	
FL	EGLIN AFB	0412133	16	28	6		3	3	27,312		132		234	
FL	EGLIN AFB		67	177	672	8	15	7	37,605		1,012	44	5,761	44

STATE NAME	AREA NAME	FIPS CODE	TOTAL KP	TOTAL PK	NO-DEV STORIES	KP STORIES	PK STORIES	OTHER STORIES	SPACES MOST	SHORT RISK	SPACES/PK MOST	RISK	SPACES/KP MOST	RISK
FL	HOMESTEAD AFB	0412015			67	23	15				149			
FL	HOMESTEAD AFB	0412021			85	39	24				206			
FL	HOMESTEAD AFB	0412025	51	49		10	4	3				52		30
FL	HOMESTEAD AFB	0412027			20	17	5				238			
FL	HOMESTEAD AFB	0412043			8	4	1				154			
FL	HOMESTEAD AFB	0412049							4,890		278			
FL	HOMESTEAD AFB	0412051			20	17	5				228			
FL	HOMESTEAD AFB	0412055	1	18	10		3		9,931		164		2,539	
FL	HOMESTEAD AFB	0412081			133	107	36				247		175,412	
FL	HOMESTEAD AFB	0412105	3	21	200	3	7				1,734		13,047	
FL	HOMESTEAD AFB	0412115			149	199	38				300		662,446	
FL	HOMESTEAD AFB		55	570	636	13	138	3	14,821		300	52	39,495	50

STATE NAME	AREA NAME	FIPS CODE	TOTAL KP	TOTAL PK	NO-DEV STORIES	KP STORIES	PK STORIES	OTHER STORIES	SPACES MOST	SHORT RISK	SPACES/PK MOST	RISK	SPACES/KP MOST	RISK
FL	MACDILL AFB	0412017			11	11	2			29	249		20,290	
FL	MACDILL AFB	0412053			8	5	2				228		118,790	
FL	MACDILL AFB	0412057	4	6		1						39		88
FL	MACDILL AFB	0412083			17	20	5				312		15,439	
FL	MACDILL AFB	0412101			46	20	7				213		61,426	
FL	MACDILL AFB	0412103	1	4	75		1				5,866	97	31,997	140
FL	MACDILL AFB	0412119			3	4	1				320			
FL	MACDILL AFB		5	95	135	1	18		29		373	48		109

STATE NAME	AREA NAME	FIPS CODE	TOTAL KP	TOTAL PKK	NO-BEV STORIES	KP STORIES	PKK STORIES	OTHER STORIES	SPACES SHORT HOST	SHORT RISK	SPACES/PKK HOST	PKK RISK	SPACES/KP HOST	KP RISK
GA	KINGS BAY NF	0412009		5	69		2				1.621			
GA	KINGS BAY NF	0413029			11									
GA	KINGS BAY NF	0413049		20	25		4		4.170		322			
GA	KINGS BAY NF			33	85		6		4.170		566			

STATE NAME	AREA NAME	FIPS CODE	TOTAL KP	TOTAL PKK	NO-BEV STORIES	KP STORIES	PKK STORIES	OTHER STORIES	SPACES SHORT HOST	SHORT RISK	SPACES/PKK HOST	PKK RISK	SPACES/KP HOST	KP RISK
GA	ROBINS AFB	0413009	12	66	106	12	21				483		2.664	
GA	ROBINS AFB	0413021	13			6								30
GA	ROBINS AFB	0413023	2	30	21	2	8				249		3.323	
GA	ROBINS AFB	0413091	3	13	43	3	5				396		2.680	
GA	ROBINS AFB	0413152	54	45	71	7		3				77		64
GA	ROBINS AFB	0413175	7	108	65	7	29				291		4.327	
GA	ROBINS AFB	0413207	7	34	24	3	6	1			278		1.488	
GA	ROBINS AFB	0413225	4		56	2								25
GA	ROBINS AFB	0413225	2	4	27	2	1				1.324		2.647	
GA	ROBINS AFB	0413289			24					30				
GA	ROBINS AFB		104	310	477	44	70	4		30	694	88	3.947	56

STATE NAME	AREA NAME	FIPS CODE	TOTAL KP	TOTAL PKK	NO-BEV STORIES	KP STORIES	PKK STORIES	OTHER STORIES	SPACES SHORT HOST	SHORT RISK	SPACES/PKK HOST	PKK RISK	SPACES/KP HOST	KP RISK
HI	PEARL HARBOR NF	0915-01	13	1,073	1,125	13	287				361		29.773	
HI	PEARL HARBOR NF	0915-003	341	511	2,400	234	158				1,185	103	3.386	71
HI	PEARL HARBOR NF	0915-007	5	231	230	5	77				524		24.773	
HI	PEARL HARBOR NF		359	1,815	3,755	252	522				544	103	4.489	71

STATE NAME	AESA NAME	FIPS CODE	TOTAL KP	TOTAL PAK	NO-DEV STORIES	KP STORES	PAK STORES	OTHER STORES	SPACES/SHORT HOST	SHORT RISK	SPACES/PAK HOST	PAK RISK	SPACES/KP HOST	KP RISK
IN	CRISCON AFB	0918017				156				110				
IN	CRISCON AFB	0918017				511								
IN	CRISCON AFB	0918017	12			139	6							57
IN	CRISCON AFB		12			806	6			110				57

STATE NAME	AESA NAME	FIPS CODE	TOTAL KP	TOTAL PAK	NO-DEV STORIES	KP STORES	PAK STORES	OTHER STORES	SPACES/SHORT HOST	SHORT RISK	SPACES/PAK HOST	PAK RISK	SPACES/KP HOST	KP RISK
IO	MOUNTAIN HOPE AFB	1016439	3	2					615			69		31
IO	MOUNTAIN HOPE AFB	1016439	27	24	7	3	3	2	1,940		499			438
IO	MOUNTAIN HOPE AFB		30	26	7	3	3	2	2,553		499	69		44

STATE NAME	AESA NAME	FIPS CODE	TOTAL KP	TOTAL PAK	NO-DEV STORIES	KP STORES	PAK STORES	OTHER STORES	SPACES/SHORT HOST	SHORT RISK	SPACES/PAK HOST	PAK RISK	SPACES/KP HOST	KP RISK
KS	FORBES AFB	0720031	2			35	2							3,591
KS	FORBES AFB	0720111	20	4		3	8		48,269		377			82
KS	FORBES AFB	0720127				35								
KS	FORBES AFB	0720139				70								
KS	FORBES AFB	0720177	120			32	63							1,246
KS	FORBES AFB	0720177	13	13		17	8	2			343			328
KS	FORBES AFB		155	17	192	81	2	2	48,269		2,660			1,102

STATE NAME	AREA NAME	FIPS CODE	TOTAL KP	TOTAL PAK	NO-DEV STORIES	KP STORIES	PAK STORIES	OTHER STORIES	SPACES HOST	SHORT RISK	SPACES/PAK HOST	RISK	SPACES/KP HOST	RISK
KS	MCCONNELL AFB	0720007	29	24	49	17	7				122		783	
KS	MCCONNELL AFB	0720009			499									
KS	MCCONNELL AFB	0720015	72			36								46
KS	MCCONNELL AFB	0720035	240	130	45	79	17	23	1,682		285		203	43
KS	MCCONNELL AFB	0720047			71									
KS	MCCONNELL AFB	0720051	92	17	402	52	6				5,591		1,327	
KS	MCCONNELL AFB	0720077	4		37	2								31
KS	MCCONNELL AFB	0720079	2			1								58
KS	MCCONNELL AFB	0720095	15		1	8			2,489					44
KS	MCCONNELL AFB	0720097	26	14	42	15	5				1,038		158	
KS	MCCONNELL AFB	0720113	54		397	37							1,662	
KS	MCCONNELL AFB	0720115	81	62	124	47	18				771		54	
KS	MCCONNELL AFB	0720148			124									
KS	MCCONNELL AFB	0720151			153									
KS	MCCONNELL AFB	0720155			269					86				
KS	MCCONNELL AFB	0720159			203									
KS	MCCONNELL AFB	0720163			90									
KS	MCCONNELL AFB	0720173	246			123								47
KS	MCCONNELL AFB	0720185			92									
KS	MCCONNELL AFB	0720191	27			14								48
KS	MCCONNELL AFB		894	248	2,430	431	53	23	5,671	86	2,484		1,345	45

STATE NAME	AREA NAME	FIPS CODE	TOTAL KP	TOTAL PAK	NO-DEV STORIES	KP STORIES	PAK STORIES	OTHER STORIES	SPACES HOST	SHORT RISK	SPACES/PAK HOST	RISK	SPACES/KP HOST	RISK
LA	BARKSDALE AFB	0422013	1	41	102	1	23				316		17,209	
LA	BARKSDALE AFB	0422015	13	28	65	2	2					80		46
LA	BARKSDALE AFB	0422017	120	37	133	60	22					30		86
LA	BARKSDALE AFB	0422027	2	54	96	2	17				413		10,050	
LA	BARKSDALE AFB	0422031	2	107	131	2	31				358		14,786	
LA	BARKSDALE AFB	0422049	3	16	110	3	5				1,424		7,474	
LA	BARKSDALE AFB	0422061	7	342	214	7	93				247		12,631	
LA	BARKSDALE AFB	0422069	3	131	267	3	44				486		23,323	
LA	BARKSDALE AFB	0422081	1	50	51	1	13				276		9,245	
LA	BARKSDALE AFB	0422085		69	116		23				379			
LA	BARKSDALE AFB	0422119	13	219	320	13	65				349		4,062	
LA	BARKSDALE AFB		145	1,184	1,569	94	338	2			377	79	12,398	66

STATE NAME	AREA NAME	FIPS CODE	TOTAL KP	TOTAL PAK	NO-BEV STORIES	KP STORIES	PAK STORIES	OTHER STORIES	SPACES HOST	SHORT RISK	SPACES/PK HOST	RISK	SPACES/KP HOST	RISK
MA	WEST AF3	0125001	124		1,005	21				2,660				41
MA	WEST AF3		124		1,005	21				2,660				41

STATE NAME	AREA NAME	FIPS CODE	TOTAL KP	TOTAL PAK	NO-BEV STORIES	KP STORIES	PAK STORIES	OTHER STORIES	SPACES HOST	SHORT RISK	SPACES/PK HOST	RISK	SPACES/KP HOST	RISK
MA	WEST AF3	0109003	5			2			324				51	
MA	WESTOVER AF3	0109005			125									
MA	WESTOVER AF3	0109013			35									
MA	WESTOVER AF3	0125011			60									
MA	WESTOVER AF3	0125012	2,281		31	290								24
MA	WESTOVER AF3	0125015	210	2	604	37	1				2,264			24
MA	WESTOVER AF3	0150015			113									
MA	WESTOVER AF3	0236031			124									
MA	WESTOVER AF3		2,464	2	1,204	430	1		324		31,091	71,157		24

STATE NAME	AREA NAME	FIPS CODE	TOTAL KP	TOTAL PAK	NO-BEV STORIES	KP STORIES	PAK STORIES	OTHER STORIES	SPACES HOST	SHORT RISK	SPACES/PK HOST	RISK	SPACES/KP HOST	RISK
ME	LIVING AF3	0123003	12		175	3								20
ME	LIVING AF3		12		175	3								20

STATE NAME	AREA NAME	FIPS CODE	TOTAL KP	TOTAL PAK	NO-BEV STORIES	KP STORIES	PAK STORIES	OTHER STORIES	SPACES HOST	SHORT RISK	SPACES/PK HOST	RISK	SPACES/KP HOST	RISK
ME	PORTSMOUTH AF	0123031	22		620	5								23
ME	PORTSMOUTH AF		22		620	5								23

STATE NAME	AREA NAME	FIPS CODE	TOTAL LP	TOTAL PK	NO-REV STORIES	LP STORIES	PK STORIES	OTHER STORIES	SPACES HOST	SHORT RISK	SPACES/PK HOST	SPACES/LP HOST	RISK
MI	SANIER	0526443				37							
MI	SANIER	0526443				41							
MI	SANIER	0526163	7			68	3						3
MI	SANIER		7			146	3						3

STATE NAME	AREA NAME	FIPS CODE	TOTAL LP	TOTAL PK	NO-REV STORIES	LP STORIES	PK STORIES	OTHER STORIES	SPACES HOST	SHORT RISK	SPACES/PK HOST	SPACES/LP HOST	RISK
MI	MURKIN	0526401				40				2			
MI	MURKIN	0526449	8			73	4						46
MI	MURKIN		8			133	4			2			44

STATE NAME	AREA NAME	FIPS CODE	TOTAL LP	TOTAL PK	NO-REV STORIES	LP STORIES	PK STORIES	OTHER STORIES	SPACES HOST	SHORT RISK	SPACES/PK HOST	SPACES/LP HOST	RISK
MI	WITON	0729009				78							
MI	WITON	0729011				39							
MI	WITON	0729012	29				10						25
MI	WITON	0729015	16				5						23
MI	WITON	0729037	16				8						26
MI	WITON	0729039	5				3						25
MI	WITON	0729043	19	34	37	5	5	3	1,008		418	79	36
MI	WITON	0729055	46				20						38
MI	WITON	0729057				27							
MI	WITON	0729062	4			28	4					1,199	
MI	WITON	0729073				24							
MI	WITON	0729079	5			27	5					1,305	
MI	WITON	0729081				30							
MI	WITON	0729083	22				11						39
MI	WITON	0729099	5	7	18	4	2			927		752	
MI	WITON	0729097	52	15	216	30	5			3,620		1,045	
MI	WITON	0729101	30				15						6
MI	WITON	0729108				69							
MI	WITON	0729107	46				23						43
MI	WITON	0729109	24	18	97	14	5			1,216		903	
MI	WITON	0729115				47							
MI	WITON	0729119	10	4	74	6	1			3,336		1,251	
MI	WITON	0729123				18							
MI	WITON	0729129	1			17	1					4,841	
MI	WITON	0729133	14				7						25
MI	WITON	0729141	16			1	4						16
MI	WITON	0729145	23	15	119	13	5			1,785		1,121	
MI	WITON	0729151	7	15	23	4	3			515		1,070	
MI	WITON	0729169				45							
MI	WITON	0729171	10	9	13	4	1	1		418		380	
MI	WITON	0729173	15	13	38	9	4			1,052		801	
MI	WITON	0729183	15				5						
MI	WITON	0729195	27				13			34			46
MI	WITON	0729209				56							
MI	WITON	0729211				25							
MI	WITON	0729213				4							
MI	WITON	0729215	12	12	57	7	4			1,134		1,168	
MI	WITON	0729227				13							
MI	WITON		44	142	1,344	230	35	4	1,042	2,062		1,358	37

STATE NAME	AREA NAME	FIPS CODE	TOTAL KP	TOTAL PPK	NO-DEV STORIES	KP STORIES	PPK STORIES	OTHER STORIES	SPACES HOST	SHORT RISK	SPACES/PPK HOST RISK	SPACES/KP HOST RISK
MS	COLUMBUS AFB	0428025				95			1,851	25		93 47
MS	COLUMBUS AFB	0428061										
MS	COLUMBUS AFB	0428087	7	3	42	2					148	62
MS	COLUMBUS AFB	0428095			50					26		
MS	COLUMBUS AFB	0428105	3	62	71	3	19				375	9,102
MS	COLUMBUS AFB		10	65	258	5	19		1,851	51	950 142	19,634 61

STATE NAME	AREA NAME	FIPS CODE	TOTAL KP	TOTAL PPK	NO-DEV STORIES	KP STORIES	PPK STORIES	OTHER STORIES	SPACES HOST	SHORT RISK	SPACES/PPK HOST RISK	SPACES/KP HOST RISK
MT	MAHSTROM AFB	0830013	79			40						77
MT	MAHSTROM AFB	0830015	1		19							80
MT	MAHSTROM AFB	0830027	12			6						62
MT	MAHSTROM AFB	0830029			326							
MT	MAHSTROM AFB	0830035			85							
MT	MAHSTROM AFB	0830041			87							
MT	MAHSTROM AFB	0830045	2			1				20		22
MT	MAHSTROM AFB	0830049	119	41	113	45	12			15	1,640	572
MT	MAHSTROM AFB	0830063	151	137	109	57	27				762	694
MT	MAHSTROM AFB	0830073	5			3						82
MT	MAHSTROM AFB	0830099	2		2	1				53		52
MT	MAHSTROM AFB	0830101	1		24	1						81
MT	MAHSTROM AFB	0830107	6			3						60
MT	MAHSTROM AFB		378	178	767	157	39			88	1,932	1,274 74

STATE NAME	AREA NAME	FIPS CODE	TOTAL KP	TOTAL PPK	NO-DEV STORIES	KP STORIES	PPK STORIES	OTHER STORIES	SPACES HOST	SHORT RISK	SPACES/PPK HOST RISK	SPACES/KP HOST RISK
NC	SEYMOUR JOHNSON AFB	0437147			590							
NC	SEYMOUR JOHNSON AFB	0437191	37	8	237	8		2			262	55
NC	SEYMOUR JOHNSON AFB		37	8	827	8		2			255	55

STATE NAME	AREA NAME	FIPS CODE	TOTAL KP	TOTAL PKW	NO-BEV STORIES	KP STORIES	PKW STORIES	OTHER STORIES	SPACES HOST	SHORT RISK	SPACES/PKW HOST RISK	SPACES/KP HOST RISK	
ND	GRAND FORKS AFB	0838003	9		5	6						276	90
ND	GRAND FORKS AFB	0838005	20	5	8	8	1				971	243	
ND	GRAND FORKS AFB	0838015	177	21	194	67	7				4,104	480	
ND	GRAND FORKS AFB	0838017	57		33	22						188	68
ND	GRAND FORKS AFB	0838019	3			1							94
ND	GRAND FORKS AFB	0838027			6								
ND	GRAND FORKS AFB	0838035	32			16							88
ND	GRAND FORKS AFB	0838039	2			1			12				39
ND	GRAND FORKS AFB	0838043			18								
ND	GRAND FORKS AFB	0838063	4			2							56
ND	GRAND FORKS AFB	0838071	7			4							87
ND	GRAND FORKS AFB	0838091	9			2							13
ND	GRAND FORKS AFB	0838093	87		138	43						604	
ND	GRAND FORKS AFB	0838099	6			3							105
ND	GRAND FORKS AFB		413	26	402	175	8		12	6,247		474	74

STATE NAME	AREA NAME	FIPS CODE	TOTAL KP	TOTAL PKW	NO-BEV STORIES	KP STORIES	PKW STORIES	OTHER STORIES	SPACES HOST	SHORT RISK	SPACES/PKW HOST RISK	SPACES/KP HOST RISK
ND	MINOT AFB	0838013								1		42
ND	MINOT AFB	0838023			5							
ND	MINOT AFB	0838041			10							
ND	MINOT AFB	0838049	1									53
ND	MINOT AFB	0838055	2			1						59
ND	MINOT AFB	0838057			13							
ND	MINOT AFB	0838059			95							
ND	MINOT AFB	0838061	6			3						74
ND	MINOT AFB	0838065			6							
ND	MINOT AFB	0838075	4			2						92
ND	MINOT AFB	0838083							2			
ND	MINOT AFB	0838089			62							
ND	MINOT AFB	0838101	21			11						72
ND	MINOT AFB	0838105			48							
ND	MINOT AFB		34		239	17			3			73

STATE NAME	AREA NAME	FIPS CODE	TOTAL KP	TOTAL PKW	NO-DEV STORIES	KP STORIES	PKW STORIES	OTHER STORIES	SPACES MOST	SHORT RISK	SPACES/PKW MOST	RISK	SPACES/KP MOST	RISK
NE	OFFUTT AFB	0731011	13			1	4		3,438				48	
NE	OFFUTT AFB	0731019				77								
NE	OFFUTT AFB	0731021	3	1			1		3,731		231		38	
NE	OFFUTT AFB	0731023	9	3	1	3		1	3,442		314		39	
NE	OFFUTT AFB	0731025	13	3	1	5		2	9,146		279		69	
NE	OFFUTT AFB	0731037	6			1	3		2,081				74	
NE	OFFUTT AFB	0731039	9	3			4		4,441		267		89	
NE	OFFUTT AFB	0731053	24	19	10	4		4	12,433		264		207	
NE	OFFUTT AFB	0731055	46	9	9	19	1	2	4		309		213	42
NE	OFFUTT AFB	0731077	2				1		1,532				61	
NE	OFFUTT AFB	0731079	64	32	61	17	2	8	9,462		480		240	
NE	OFFUTT AFB	0731093				17								
NE	OFFUTT AFB	0731119	68	22	18	14	2	5	4,238		357		183	
NE	OFFUTT AFB	0731121	1						4,341				27	
NE	OFFUTT AFB	0731125	3				2		1,732				27	
NE	OFFUTT AFB	0731131	15	5	3	4		2	5,410		336		121	
NE	OFFUTT AFB	0731141	42	14	10	15	1	4	9,196		366		128	
NE	OFFUTT AFB	0731143	3	1	1	2			2,579		730		132	
NE	OFFUTT AFB	0731153	92				31		1,714				54	23
NE	OFFUTT AFB	0731155	14	6	1	3		3	7,344		207		90	
NE	OFFUTT AFB	0731163				9								
NE	OFFUTT AFB	0731167							3,289					
NE	OFFUTT AFB	0731177	13	6	2	3		2	5,804		233		109	
NE	OFFUTT AFB	0731179	21	3	5	5		1	1,213		863		145	
NE	OFFUTT AFB		461	127	224	140	6	35	98,701		595		224	28

STATE NAME	AREA NAME	FIPS CODE	TOTAL KP	TOTAL PKW	NO-DEV STORIES	KP STORIES	PKW STORIES	OTHER STORIES	SPACES MOST	SHORT RISK	SPACES/PKW MOST	RISK	SPACES/KP MOST	RISK
NE	WARREN AFB	0731007							52	18				
NE	WARREN AFB	0731013				60								
NE	WARREN AFB	0731033	15				7							80
NE	WARREN AFB	0731045				30								
NE	WARREN AFB	0731049	18	4			4	2	1,308		289		64	
NE	WARREN AFB	0731101				48								
NE	WARREN AFB	0731105	4				2		247					40
NE	WARREN AFB	0731111				135								
NE	WARREN AFB	0731123	1			1	1		5,111				333	
NE	WARREN AFB	0731157	46	12	16	17		5	3,347		609		125	86
NE	WARREN AFB	0731165				8								
NE	WARREN AFB		104	16	298	31		7	10,265	18	5,421		1,098	76

STATE NAME	AREA NAME	F.PS CODE	TOTAL KP	TOTAL PAK	NO-BEV STORES	KP STORES	PAK STORES	OTHER STORES	SPACES MBST	SHORT RISK	SPACES/PAK MBST RISK	SPACES/KP MBST RISK
WA	PERSE AFB	0133003	7		140	7						4.222
WA	PERSE AFB	0133011	40	23	38	14	7				370	311
WA	PERSE AFB	0133013			232							
WA	PERSE AFB	0133015	126	39	74	43	7				1.023	390 42
WA	PERSE AFB	0133017	8		173	2						32
WA	PERSE AFB		181	53	647	66	14				3.289	1.339 48

STATE NAME	AREA NAME	F.PS CODE	TOTAL KP	TOTAL PAK	NO-BEV STORES	KP STORES	PAK STORES	OTHER STORES	SPACES MBST	SHORT RISK	SPACES/PAK MBST RISK	SPACES/KP MBST RISK
NJ	MOBILE AFB	0234005	46		5	23						48
NJ	MOBILE AFB	0234007	5	2	1	2			297		347	223
NJ	MOBILE AFB	0234009			140							
NJ	MOBILE AFB	0234015	4	5	2	1	1				318	648
NJ	MOBILE AFB	0342027	33		136	23						925
NJ	MOBILE AFB	0343033	19	5	4	4		1	18.006		361	135
NJ	MOBILE AFB		107	12	288	53	1	1	18.398		6.048	1.182 39

STATE NAME	AREA NAME	F.PS CODE	TOTAL KP	TOTAL PAK	NO-BEV STORES	KP STORES	PAK STORES	OTHER STORES	SPACES MBST	SHORT RISK	SPACES/PAK MBST RISK	SPACES/KP MBST RISK
WA	KIRTLAND AFB	0633001	141		12	71						63
WA	KIRTLAND AFB	0633007			146							
WA	KIRTLAND AFB	0633019			52							
WA	KIRTLAND AFB	0633028			116							
WA	KIRTLAND AFB	0633033			30							
WA	KIRTLAND AFB	0633039			330							
WA	KIRTLAND AFB	0633043	29	29	273	11	10				2.770	2.770
WA	KIRTLAND AFB	0633047			189							
WA	KIRTLAND AFB	0633049			456							
WA	KIRTLAND AFB	0633053			131							
WA	KIRTLAND AFB	0633055			284							
WA	KIRTLAND AFB	0633057			74							
WA	KIRTLAND AFB	0633061		179	399		28				891	
WA	KIRTLAND AFB		170	208	2.414	82	38				3.438	24.456 63

STATE NAME	AREA NAME	FIPS CODE	TOTAL KP	TOTAL PWK	NO-REV STORIES	KP STORIES	PWK STORIES	OTHER STORIES	SPACES HOST	SHORT RISK	SPACES/PWK HOST	RISK	SPACES/KP HOST	RISK
NV	NELLIS AFB	0932003	75	105	250	24	28	1			988	144	6.585	46
NV	NELLIS AFB	0932017			4	36		1	6,690		2,172			
NV	NELLIS AFB	0932023	7	20	173	3	6				2,179		6.158	
NV	NELLIS AFB		82	129	499	27	35	1	6,690		1,185	141	7.111	46

STATE NAME	AREA NAME	FIPS CODE	TOTAL KP	TOTAL PWK	NO-REV STORIES	KP STORIES	PWK STORIES	OTHER STORIES	SPACES HOST	SHORT RISK	SPACES/PWK HOST	RISK	SPACES/KP HOST	RISK
NV	GRIFFIS AFB	0236043			107									
NV	GRIFFIS AFB	0236045	438	42	210	166	12				1,855		234	56
NV	GRIFFIS AFB		438	42	317	166	12				2,492		317	56

STATE NAME	AREA NAME	FIPS CODE	TOTAL KP	TOTAL PWK	NO-REV STORIES	KP STORIES	PWK STORIES	OTHER STORIES	SPACES HOST	SHORT RISK	SPACES/PWK HOST	RISK	SPACES/KP HOST	RISK
NV	PLATTSBURGH AFB	0236019	12		253	6								97
NV	PLATTSBURGH AFB		12		253	6								95

STATE NAME	AREA NAME	FIPS CODE	TOTAL KP	TOTAL PWK	NO-REV STORIES	KP STORIES	PWK STORIES	OTHER STORIES	SPACES HOST	SHORT RISK	SPACES/PWK HOST	RISK	SPACES/KP HOST	RISK
OH	RICKENBACKER AFB	0539041			25									
OH	RICKENBACKER AFB	0539045	25	17	20	8	3			21	706		591	14
OH	RICKENBACKER AFB	0539047			20									
OH	RICKENBACKER AFB	0539049	18			9								61
OH	RICKENBACKER AFB	0539073			22									
OH	RICKENBACKER AFB	0539089	3		50	3							2,854	
OH	RICKENBACKER AFB	0539097	1		13	1							3,427	
OH	RICKENBACKER AFB	0539111	3		12	2							768	
OH	RICKENBACKER AFB	0539115	5		11	2							463	
OH	RICKENBACKER AFB	0539121			8									
OH	RICKENBACKER AFB	0539127	10		21	4							378	
OH	RICKENBACKER AFB	0539129	15		11	3								17
OH	RICKENBACKER AFB	0539141			36									
OH	RICKENBACKER AFB	0539159	14	9	14	5	2				770		508	
OH	RICKENBACKER AFB	0539167			41									
OH	RICKENBACKER AFB		94	26	306	37	5			21	2,956		1,372	37

STATE NAME	AREA NAME	FIPS CODE	TOTAL KP	TOTAL PAK	NO-DEV STORIES	KP STORIES	PAK STORIES	OTHER STORIES	SPACES/HBT	SHORT RISK	SPACES/PAK/HBT	RISK	SPACES/KP/HBT	RISK
OH	WRIGHT-PATTERSON AFB	0539017				189								
OH	WRIGHT-PATTERSON AFB	0539021				84								
OH	WRIGHT-PATTERSON AFB	0539023	4			27	2							73
OH	WRIGHT-PATTERSON AFB	0539027				101								
OH	WRIGHT-PATTERSON AFB	0539037				161								
OH	WRIGHT-PATTERSON AFB	0539037	81	40	35	34	6			668			641	70
OH	WRIGHT-PATTERSON AFB	0539041				99								
OH	WRIGHT-PATTERSON AFB	0539109	13		162	11							3,972	23
OH	WRIGHT-PATTERSON AFB	0539113	82		20	28								46
OH	WRIGHT-PATTERSON AFB	0539135	43	6	87	15	2			3,797			542	
OH	WRIGHT-PATTERSON AFB	0539149	95	2	102	32	1			11,233			284	
OH	WRIGHT-PATTERSON AFB	0539165				80								
OH	WRIGHT-PATTERSON AFB		318	48	1,147	122	9			6,097			1,540	54

STATE NAME	AREA NAME	FIPS CODE	TOTAL KP	TOTAL PAK	NO-DEV STORIES	KP STORIES	PAK STORIES	OTHER STORIES	SPACES/HBT	SHORT RISK	SPACES/PAK/HBT	RISK	SPACES/KP/HBT	RISK
OK	ALTUS AFB	0640045	14	5	1	8	2		1,870		236		472	30
OK	ALTUS AFB	0640075				156								
OK	ALTUS AFB	0640141				113								
OK	ALTUS AFB		14	5	270	8	2		1,870		10,582		26,388	30

STATE NAME	AREA NAME	FIPS CODE	TOTAL KP	TOTAL PAK	NO-DEV STORIES	KP STORIES	PAK STORIES	OTHER STORIES	SPACES/HBT	SHORT RISK	SPACES/PAK/HBT	RISK	SPACES/KP/HBT	RISK
OK	CLINTON SHERMAN AFB	0640009				104								
OK	CLINTON SHERMAN AFB	0640039				39								
OK	CLINTON SHERMAN AFB	0640149	39	11	3	24	2	2	6,080		205		128	41
OK	CLINTON SHERMAN AFB		39	11	160	24	2	2	6,080		4,052		2,122	41

STATE NAME	AWSA NAME	PIPE CODE	TOTAL IP	TOTAL PAK	HD-BEV STORES	IP STORES	PAK STORES	OTHER STORES	SPACES HOST	SHORT RISK	SPACES/PAK HOST RISK	SPACES/IP HOST RISK
OK	TINKER AFB	0640011	9	8	7	8	2				344	359
OK	TINKER AFB	0640017	2	5	2	1	1		720		283	447
OK	TINKER AFB	0640019	9	77	7	9	19				141	2.261
OK	TINKER AFB	0640027	24	79	74	19	24				371	4.912
OK	TINKER AFB	0640039	14	8	13	8	3				81.7	490
OK	TINKER AFB	0640049	8	20	13	8	6				325	889
OK	TINKER AFB	0640051	6	62	9	6	14				288	2.108
OK	TINKER AFB	0640077	4	2	8	4	2				427	517
OK	TINKER AFB	0640080	4	44	14	4	12				232	2.906
OK	TINKER AFB	0640087	4	24	10	4	6				245	1.110
OK	TINKER AFB	0640099	4	23	5	4	7				148	1.138
OK	TINKER AFB	0640109	116	95	32	63	17				299	1.889
OK	TINKER AFB	0640119	10	156	12	10	34				194	2.973
OK	TINKER AFB	0640123	7	69	16	7	17				224	2.161
OK	TINKER AFB	0640125	13	98	27	13	25				238	1.816
OK	TINKER AFB	0640133	2	21	23	2	7				482	5.263
OK	TINKER AFB		238	763	272	166	196		720		232	1.748

STATE NAME	AWSA NAME	PIPE CODE	TOTAL IP	TOTAL PAK	HD-BEV STORES	IP STORES	PAK STORES	OTHER STORES	SPACES HOST	SHORT RISK	SPACES/PAK HOST RISK	SPACES/IP HOST RISK
SC	CHARLESTON AF	0440045	3	134	411	3	36			2	948	188
SC	CHARLESTON AF	0440019	113	206	104	32	38	8			234	81
SC	CHARLESTON AF	0440029	15	89	323	15	27				747	7.461
SC	CHARLESTON AF	0440035	14	415	388	14	68				311	9.038
SC	CHARLESTON AF	0440048			487							
SC	CHARLESTON AF	0440089			538							
SC	CHARLESTON AF		145	844	2.230	64	169	8		2	414	31

STATE NAME	AREA NAME	PIPE CODE	TOTAL HP	TOTAL PK	NO-REV STORDES	HP STORDES	PK STORDES	OTHER STORDES	SPRDS HOST	SPRDS RISK	SPRDS/PK HOST	SPRDS/HP RISK	
SD	ELLSWORTH AFB	004609	35		9	11			6.600			33	
SD	ELLSWORTH AFB	004615			32								
SD	ELLSWORTH AFB	004617	23	10	10	2	1	1			426	192	
SD	ELLSWORTH AFB	004619	11			6						70	
SD	ELLSWORTH AFB	004623			60								
SD	ELLSWORTH AFB	004624	14			5			5.600			14	
SD	ELLSWORTH AFB	004625			45								
SD	ELLSWORTH AFB	004626	2			1						65	
SD	ELLSWORTH AFB	004629			20								
SD	ELLSWORTH AFB	004635			93								
SD	ELLSWORTH AFB	004640			10								
SD	ELLSWORTH AFB	004671	2			1						36	
SD	ELLSWORTH AFB	004681	36			17						75	
SD	ELLSWORTH AFB	004685			31								
SD	ELLSWORTH AFB	004695	32			16						67	
SD	ELLSWORTH AFB	004698	19			10						73	
SD	ELLSWORTH AFB	004617			22							72	
SD	ELLSWORTH AFB	004623			53								
SD	ELLSWORTH AFB		172	10	400	69	1	1	14.332		10.413	1.447	71

STATE NAME	AREA NAME	PIPE CODE	TOTAL HP	TOTAL PK	NO-REV STORDES	HP STORDES	PK STORDES	OTHER STORDES	SPRDS HOST	SPRDS RISK	SPRDS/PK HOST	SPRDS/HP RISK	
TX	BERNSTEIN AFB	004021	2	241	61	2	30				176	22.136	
TX	BERNSTEIN AFB	004030	7	409	94	7	93				177	13.027	
TX	BERNSTEIN AFB	004053	156	262	60	80	61			189	01	6.906	66
TX	BERNSTEIN AFB	004091	3	771	74	5	86			160		26.000	
TX	BERNSTEIN AFB		170	1,763	289	94	270			169	01	15.430	66

STATE NAME	AREA NAME	FIPS CODE	TOTAL HP	TOTAL PK	NO-REV STORIES	HP STORIES	PK STORIES	OTHER STORIES	SPACES HIST	SHORT RISK	SPACES/PK HIST RISK	SPACES/HP HIST RISK		
TX	CARDWELL AFB	0648823				26								
TX	CARDWELL AFB	0648875				29								
TX	CARDWELL AFB	0648899	1	4	43	1	1				2,090	12,539		
TX	CARDWELL AFB	0648101				12								
TX	CARDWELL AFB	0648107	9	17	3	2	2	1	41		208	451		
TX	CARDWELL AFB	0648125				12								
TX	CARDWELL AFB	0648133				94								
TX	CARDWELL AFB	0648143	2	36	45	2	16				290	9,095		
TX	CARDWELL AFB	0648153	4	9	21	2	3				888	2,209		
TX	CARDWELL AFB	0648155	1	3	8	1	1				613	1,471		
TX	CARDWELL AFB	0648191				19								
TX	CARDWELL AFB	0648197				28								
TX	CARDWELL AFB	0648207				43								
TX	CARDWELL AFB	0648221			71	26		11			193	65,194		
TX	CARDWELL AFB	0648231	3	285	111	2	58				175	16,978		
TX	CARDWELL AFB	0648263			3	1	1				268			
TX	CARDWELL AFB	0648275				26								
TX	CARDWELL AFB	0648345				18								
TX	CARDWELL AFB	0648363				148								
TX	CARDWELL AFB	0648367	1	113	98	1	28				264	28,479		
TX	CARDWELL AFB	0648417				6								
TX	CARDWELL AFB	0648471			13	9		3			239	12,938		
TX	CARDWELL AFB	0648425				49								
TX	CARDWELL AFB	0648438				7								
TX	CARDWELL AFB	0648439	166	42	64	49	18					91	23	
TX	CARDWELL AFB	0648447				9					1,033			
TX	CARDWELL AFB		187	614	969	68	131	1	41		416	98	11,225	23

STATE NAME	AREA NAME	FIPS CODE	TOTAL HP	TOTAL PK	NO-REV STORIES	HP STORIES	PK STORIES	OTHER STORIES	SPACES HIST	SHORT RISK	SPACES/PK HIST RISK	SPACES/HP HIST RISK	
TX	DYESS AFB	0648839				112							
TX	DYESS AFB	0648151	12	39	28	4	7	1	479		382	967	
TX	DYESS AFB	0648253				204							
TX	DYESS AFB	0648333				247							
TX	DYESS AFB	0648441	71			38	36						33
TX	DYESS AFB		83	39	488	48	7	1	479		2,985	9,782	33

STATE NAME	AREA NAME	FIPS CODE	TOTAL IP	TOTAL PK	NO-BEV STORES	IP STORES	PK STORES	OTHER STORES	SPACES/HP	SPAC/HP	SPACES/HP	SPAC/HP
									HPST	RISK	HPST	RISK
TX	SHEPPARD AFB	0640067	3	23	139	3	11		0.35		1.465	
TX	SHEPPARD AFB	0640009	7	14	112	7	5		1.719		3.220	
TX	SHEPPARD AFB	0640077			108							
TX	SHEPPARD AFB	0640085	73		42	46						22
TX	SHEPPARD AFB	0640087	9	226	221	9	69		370		1.037	
TX	SHEPPARD AFB		112	283	419	65	85		588		6.626	22

STATE NAME	AREA NAME	FIPS CODE	TOTAL IP	TOTAL PK	NO-BEV STORES	IP STORES	PK STORES	OTHER STORES	SPACES/HP	SPAC/HP	SPACES/HP	SPAC/HP
									HPST	RISK	HPST	RISK
UT	HILL AFB	0849001			17							
UT	HILL AFB	0849002			109							
UT	HILL AFB	0849003	30		179	23					1.396	
UT	HILL AFB	0849007	9		95	9					2.088	
UT	HILL AFB	0849009			4							
UT	HILL AFB	0849011	68			20						6
UT	HILL AFB	0849013			41							
UT	HILL AFB	0849015			37							
UT	HILL AFB	0849017			15							
UT	HILL AFB	0849019	0		1	3			3.928			26
UT	HILL AFB	0849021	64	5	78	21	2			5.171		49
UT	HILL AFB	0849023			14							
UT	HILL AFB	0849025			23							
UT	HILL AFB	0849027			30							
UT	HILL AFB	0849031	4	1	0	2			204		1.088	230
UT	HILL AFB	0849033	1		9	1					2.088	
UT	HILL AFB	0849037	20	3	26	0	1			4.009		67
UT	HILL AFB	0849039			50							
UT	HILL AFB	0849041			31							
UT	HILL AFB	0849043	0		1	3			7.139			4
UT	HILL AFB	0849045			14							
UT	HILL AFB	0849047			36							
UT	HILL AFB	0849049	22	12	32	21	3			1.577		23
UT	HILL AFB	0849053	39	15	99	22	5			2.471		62
UT	HILL AFB	0849055			4							
UT	HILL AFB	0849057	113		20	28						27
UT	HILL AFB		426	26	1.088	223	11		11.276		62.9	78

STATE NAME	AREA NAME	FIPS CODE	TOTAL LP	TOTAL PAK	NO-DEV STORIES	IP STORIES	PAK STORIES	OTHER STORIES	SPACES MOST	SHORT RISK	SPACES/PAK MOST	RISK	SPACES/IP MOST	RISK
VA	NORFOLK	0351025				134								
VA	NORFOLK	0351036	2	12	34	1	2		254		575		4.429	
VA	NORFOLK	0351081			96									
VA	NORFOLK	0351080	37	42	187	21	11				1.031		1.178	
VA	NORFOLK	0351093			73									
VA	NORFOLK	0351111	12		92	3							1.461	
VA	NORFOLK	0351117	34	41	342	19	14				1.465		1.786	
VA	NORFOLK	0351131			101									
VA	NORFOLK	0351175			138									
VA	NORFOLK	0351181		5	38		2				1.299			
VA	NORFOLK	0351183			33									
VA	NORFOLK	0351238	14		5	4								45
VA	NORFOLK	0351295			72									
VA	NORFOLK	0351620			68									
VA	NORFOLK	0351710	219			110								33
VA	NORFOLK	0351740	78			39								33
VA	NORFOLK	0351788	15	19	88	8	6				1.139		1.498	
VA	NORFOLK	0351808			474									
VA	NORFOLK	0351810	18	2		5						326		34
VA	NORFOLK	0437015			163									
VA	NORFOLK	0437035			330									
VA	NORFOLK	0437083			389									
VA	NORFOLK	0437091			167									
VA	NORFOLK	0437181	14	18	8	4	4	2	39.875		356		665	
VA	NORFOLK	0437185			102									
VA	NORFOLK		443	139	3,206	219	39	2	40.129		4,399	5,613	5,286	34

STATE NAME	AREA NAME	FIPS CODE	TOTAL AP	TOTAL PAK	NO-DEV STORIES	IP STORIES	PAK STORIES	OTHER STORIES	SPACES MOST	SHORT RISK	SPACES/PAK MOST	RISK	SPACES/IP MOST	RISK
VA	BREMERTON	1053009	70	37	324	27	11				3.423		1.896	
VA	BREMERTON	1053031			98									38
VA	BREMERTON	1053035	78			20								
VA	BREMERTON		148	37	422	47	11				4.293		2.269	38

STATE NAME	AREA NAME	FIPS CODE	TOTAL KP	TOTAL PAR	NO-BEV STORIES	KP STORIES	PAR STORIES	OTHER STORIES	SPACES HOST	SHORT RISK	SPACES/PAR HOST RISK	SPACES/KP HOST RISK
MA	PATRIHLD AFB	1016017				27						
MA	PATRIHLD AFB	1016057				30						
MA	PATRIHLD AFB	1016069				22						
MA	PATRIHLD AFB	1016079				19						
MA	PATRIHLD AFB	1053051				11						
MA	PATRIHLD AFB	1053063	24			16	12					58
MA	PATRIHLD AFB	1053065				31						
MA	PATRIHLD AFB	1053075				65						
MA	PATRIHLD AFB		24			221	12					59

STATE NAME	AREA NAME	FIPS CODE	TOTAL KP	TOTAL PAR	NO-BEV STORIES	KP STORIES	PAR STORIES	OTHER STORIES	SPACES HOST	SHORT RISK	SPACES/PAR HOST RISK	SPACES/KP HOST RISK
WY	WARREN AFB	0856001				59						
WY	WARREN AFB	0856007				66						
WY	WARREN AFB	0856009	5			15	3					930
WY	WARREN AFB	0856015	13			2	6					54
WY	WARREN AFB	0856021	14				7					58
WY	WARREN AFB	0856027				6						
WY	WARREN AFB	0856031	6			4	3					52
WY	WARREN AFB	0856045				14						
WY	WARREN AFB		38			144	19					9,017

STATE NAME	AREA NAME	FIPS CODE	TOTAL KP	TOTAL PAR	NO-BEV STORIES	KP STORIES	PAR STORIES	OTHER STORIES	SPACES HOST	SHORT RISK	SPACES/PAR HOST RISK	SPACES/KP HOST RISK	
REGION 1			3,570	76	4,295	656	16	4	326	2,660	19,044	3,889	7,646
REGION 2			505	99	342	198	13		297		4,859		702
REGION 3			481	176	2,187	242	35	1	18,330		3,435	5,613	2,882
REGION 4			437	2,120	6,479	147	439	26	96,351	100	741	76	12,368
REGION 5			439	74	2,536	172	14			133	8,414		2,531
REGION 6			1,336	5,982	16,238	713	1,241	11	36,243	365	548	146	8,899
REGION 7			2,080	570	4,688	913	96	71	163,948	104	2,046		1,022
REGION 8			2,706	688	5,860	997	100	39	143,844	100	2,046		1,088
REGION 9			5,318	3,829	12,274	743	675	177	416,374	170	1,244	208	4,130
REGION 10			202	63	650	62	14	2	35,619	116	3,921	2,267	2,485

APPENDIX B

"Worst Case" Counterforce Area Ventilation Kit Requirements

APPENDIX B

"Worst Case" Counterforce Area Ventilation Kit Requirements

This appendix contains the output of the requirements program, computed under "worst case" assumptions. Data are listed in alphabetical order by state. Within each state listing are the counterforce installations and associated risk and host counties (indexed by FIPS Codes). Data listed for each county include the following:

- TOTAL KP (total number of Kearny pumps required)
- TOTAL PVK (total number of PVKs required)
- NO-DEV STORIES (number of stories requiring no ventilation kits)
- KP STORIES (number of stories requiring only Kearny pumps)
- PVK STORIES (number of stories requiring only PVKs)
- OTHER STORIES (number of stories requiring both Kearny pumps and PVKs)
- ADDITIONAL SPACES NEEDED-HOST (additional host area spaces needed)
- ADDITIONAL SPACES NEEDED-RISK (additional risk area spaces needed)
- SPACES/PVK-HOST (average number of host area spaces serviced per PVK)
- SPACES/PVK-RISK (average number of risk area spaces serviced per PVK)
- SPACES/KP-HOST (average number of host area spaces serviced per Kearny pump)
- SPACES/KP-RISK (average number of risk area spaces serviced per Kearny pump)

Summaries of the above data are printed for each counterforce area and for each FEMA Region at the completion of the requirements program.

STATE NAME	AREA NAME	FIPS CODE	TOTAL KP	TOTAL PAK	NO-DEV STORIES	KP STORIES	PAK STORIES	OTHER STORIES	SPACES MOST	SHORT RISK	SPACES/PAK MOST RISK	SPACES/KP MOST RISK
* AR	EIELSON AFB	1002818							53,064	116		
* AR	EIELSON AFB								53,064	116		

STATE NAME	AREA NAME	FIPS CODE	TOTAL KP	TOTAL PAK	NO-DEV STORIES	KP STORIES	PAK STORIES	OTHER STORIES	SPACES MOST	SHORT RISK	SPACES/PAK MOST RISK	SPACES/KP MOST RISK
AR	BLYTHEVILLE AFB	0605021	129	187		129	112				210	305
AR	BLYTHEVILLE AFB	0605031	344	879		344	528				191	487
AR	BLYTHEVILLE AFB	0605055	100	189		100	108				200	379
AR	BLYTHEVILLE AFB	0605075	106	244		106	148				193	442
AR	BLYTHEVILLE AFB	0605093	126	274		121	169				200	458
AR	BLYTHEVILLE AFB	0605121	85	110		85	69				226	294
AR	BLYTHEVILLE AFB		890	1,883		865	1,134				197	420

STATE NAME	AREA NAME	FIPS CODE	TOTAL KP	TOTAL PAK	NO-DEV STORIES	KP STORIES	PAK STORIES	OTHER STORIES	SPACES MOST	SHORT RISK	SPACES/PAK MOST RISK	SPACES/KP MOST RISK
AR	LITTLE ROCK AFB	0605005	52	21		52	17				495	199
AR	LITTLE ROCK AFB	0605009	92			92						113
AR	LITTLE ROCK AFB	0605013	13	26		2	3	1	1,289		91	187
AR	LITTLE ROCK AFB	0605019	32	88		32	51				182	503
AR	LITTLE ROCK AFB	0605023	9	3		4	1				139	46
AR	LITTLE ROCK AFB	0605029	10	16		5	4				77	124
AR	LITTLE ROCK AFB	0605039	16	42		16	22				181	472
AR	LITTLE ROCK AFB	0605045	26	16		13	4				94	58
AR	LITTLE ROCK AFB	0605049	47			47						104
AR	LITTLE ROCK AFB	0605051	32	280		32	101				174	1,521
AR	LITTLE ROCK AFB	0605053	6	49		6	15				139	1,052
AR	LITTLE ROCK AFB	0605059	20	78		20	39				178	683
AR	LITTLE ROCK AFB	0605061	1	1		1	1		10,080		249	249
AR	LITTLE ROCK AFB	0605063	15	46		15	25			36	185	563
AR	LITTLE ROCK AFB	0605065	13	30		13	17				196	458
AR	LITTLE ROCK AFB	0605067	12	82		12	42			24	170	1,160
AR	LITTLE ROCK AFB	0605071	43	72		43	46				205	342
AR	LITTLE ROCK AFB	0605083	59	88		59	57				215	320
AR	LITTLE ROCK AFB	0605089	44			44						116
AR	LITTLE ROCK AFB	0605095	31	69		31	41				192	421
AR	LITTLE ROCK AFB	0605097							3,977			50
AR	LITTLE ROCK AFB	0605099	11	40		11	24				177	627
AR	LITTLE ROCK AFB	0605101		11		4	5		1,302		159	463
AR	LITTLE ROCK AFB	0605103	18	31		4	4	2	16,936		91	159
AR	LITTLE ROCK AFB	0605105	14			14				75		96
AR	LITTLE ROCK AFB	0605107	30	85		30	49				182	511
AR	LITTLE ROCK AFB	0605109	2	1		2	1		7,391		238	191
AR	LITTLE ROCK AFB	0605111	37	113		37	66				179	541
AR	LITTLE ROCK AFB	0605113	6	74		6	34				164	1,869
AR	LITTLE ROCK AFB	0605115	63	24		63	21			171	419	158
AR	LITTLE ROCK AFB	0605117	2	37		2	8				172	4,161
AR	LITTLE ROCK AFB	0605119	22			11						38
AR	LITTLE ROCK AFB	0605125	36	145		36	64				180	723
AR	LITTLE ROCK AFB	0605127	7	36		7	9				167	841
AR	LITTLE ROCK AFB	0605129	21	7		21	6				430	145
AR	LITTLE ROCK AFB	0605133	9	58		9	27				164	1,046
AR	LITTLE ROCK AFB	0605135	25	30		25	18				235	280
AR	LITTLE ROCK AFB	0605137	6	22		6	11				174	676
AR	LITTLE ROCK AFB	0605139	14	217		14	70				137	2,111
AR	LITTLE ROCK AFB	0605141	6			3						54

STATE NAME	AREA NAME	FIPS CODE	TOTAL KP	TOTAL PAK	NO-DEV STORIES	KP STORIES	PAK STORIES	OTHER STORIES	SPACES HOST	SHORT RISK	SPACES/PAK HOST	RISK	SPACES/KP HOST	RISK
AR	LITTLE ROCK AFB	0405145	25	18		7	2	2			86			61
AR	LITTLE ROCK AFB	0405147	9	27		9	15			59	178		346	
AR	LITTLE ROCK AFB	0405149	61	15		61	15				541		137	
AR	LITTLE ROCK AFB		1,001	1,998		921	935	5	40,973	365	194	108	418	58

STATE NAME	AREA NAME	FIPS CODE	TOTAL KP	TOTAL PAK	NO-DEV STORIES	KP STORIES	PAK STORIES	OTHER STORIES	SPACES HOST	SHORT RISK	SPACES/PAK HOST	RISK	SPACES/KP HOST	RISK
AZ	DAVIS-MONTHAN AFB	0904003	1,273	894		1,196	351			146	334		235	
AZ	DAVIS-MONTHAN AFB	0904007	486			472							111	
AZ	DAVIS-MONTHAN AFB	0904009	427	233		409	156				341		202	
AZ	DAVIS-MONTHAN AFB	0904011	98	133		84	48				445		601	
AZ	DAVIS-MONTHAN AFB	0904019	691	220		378	116				289		276	32
AZ	DAVIS-MONTHAN AFB	0904021	692	715		688	428			24	299		309	
AZ	DAVIS-MONTHAN AFB	0904023	354	342		342	192				286		277	
AZ	DAVIS-MONTHAN AFB		4,021	2,567		3,561	1,491			170	341		245	32

STATE NAME	AREA NAME	FIPS CODE	TOTAL KP	TOTAL PAK	NO-DEV STORIES	KP STORIES	PAK STORIES	OTHER STORIES	SPACES HOST	SHORT RISK	SPACES/PAK HOST	RISK	SPACES/KP HOST	RISK
CA	CASTLE/SUNNYVALE AFB'S	0906005	74	23		66	12				821		251	
CA	CASTLE/SUNNYVALE AFB'S	0906009	58			58							135	
CA	CASTLE/SUNNYVALE AFB'S	0906039	25	1		10			45,638		989		49	
CA	CASTLE/SUNNYVALE AFB'S	0906043	4	3		2	1		9,425		326		261	
CA	CASTLE/SUNNYVALE AFB'S	0906047	364	110		202	50	2			818	244	289	32
CA	CASTLE/SUNNYVALE AFB'S	0906053	54	61		10	11	8	43,996		401		448	
CA	CASTLE/SUNNYVALE AFB'S	0906067	1			1			19,661				167	
CA	CASTLE/SUNNYVALE AFB'S	0906077	586	170		385	93				735		218	
CA	CASTLE/SUNNYVALE AFB'S	0906081							2,447					
CA	CASTLE/SUNNYVALE AFB'S	0906085	2,023	633		171	15	47	42,958		411	197	346	56
CA	CASTLE/SUNNYVALE AFB'S	0906087	609	221		567	111				764		277	
CA	CASTLE/SUNNYVALE AFB'S	0906099	122	49		31	8	10	74,948		399		161	
CA	CASTLE/SUNNYVALE AFB'S	0906109	18	13		8	4	1	22,563		483		288	
CA	CASTLE/SUNNYVALE AFB'S		3,938	1,284		1,511	385	108	261,648		445	282	245	59

STATE NAME	AREA NAME	FIPS CODE	TOTAL NP	TOTAL PAK	NO-BEV STORIES	NP STORIES	PAK STORIES	OTHER STORIES	SPACES HOST	SHORT RISK	SPACES/PAK HOST RISK	SPACES/NP HOST RISK		
CA	MARCH AFB/SAN DIEGO	NF 0906019	5	7		1	1	1	9,408		320	418		
CA	MARCH AFB/SAN DIEGO	NF 0906025	13	22		13	10				276	463		
CA	MARCH AFB/SAN DIEGO	NF 0906027							1,275		267	267		
CA	MARCH AFB/SAN DIEGO	NF 0906029	9	4		3	1	1	8,837		358	168		
CA	MARCH AFB/SAN DIEGO	NF 0906031	2	2		1			3,367		404	390		
CA	MARCH AFB/SAN DIEGO	NF 0906037	3	4				1	3,371		336	477		
CA	MARCH AFB/SAN DIEGO	NF 0906051							974					
CA	MARCH AFB/SAN DIEGO	NF 0906059	3	3					15,307		318	290		
CA	MARCH AFB/SAN DIEGO	NF 0906065	268	316		86	69	10			264	115	585	110
CA	MARCH AFB/SAN DIEGO	NF 0906071	34	47		33	18				281	306		
CA	MARCH AFB/SAN DIEGO	NF 0906073	485	164		125	24	14	3,327		435	206	376	49
CA	MARCH AFB/SAN DIEGO	NF 0906079	48	11		47	9				1,151	230		
CA	MARCH AFB/SAN DIEGO	NF 0906083	6	5		2	1	1	7,516		423	356		
CA	MARCH AFB/SAN DIEGO	NF 0906107	5	3		1	1		15,964		274	176		
CA	MARCH AFB/SAN DIEGO	NF 0906111	2	2		1			12,994		342	315		
CA	MARCH AFB/SAN DIEGO	NF	883	592		313	135	27	82,390		350	144	389	71

STATE NAME	AREA NAME	FIPS CODE	TOTAL NP	TOTAL PAK	NO-BEV STORIES	NP STORIES	PAK STORIES	OTHER STORIES	SPACES HOST	SHORT RISK	SPACES/PAK HOST RISK	SPACES/NP HOST RISK		
CA	MATHER AFB/BEALE AFB	0906063	10			10						128		
CA	MATHER AFB/BEALE AFB	0906067	426	118		379	76				914	252		
CA	MATHER AFB/BEALE AFB	0906067	276	43		263	31				1,391	219		
CA	MATHER AFB/BEALE AFB	0906057	189	18		177	14				1,819	174		
CA	MATHER AFB/BEALE AFB	0906061	244	41		225	32				1,232	210		
CA	MATHER AFB/BEALE AFB	0906067	1,210	377		90	13	39			333	187	694	53
CA	MATHER AFB/BEALE AFB	0906091	8	2		8	1		845		1,070	229		
CA	MATHER AFB/BEALE AFB	0906101	204			204						177		
CA	MATHER AFB/BEALE AFB	0906115	118	36		117	2				126	178	2,272	
CA	MATHER AFB/BEALE AFB		2,485	635		1,473	169	39	845		1,270	191	222	57

STATE NAME	AREA NAME	FIPS CODE	TOTAL KP	TOTAL PWK	NO-DEV STORIES	KP STORIES	PWK STORIES	OTHER STORIES	SPACES HOST	SHORT RISK	SPACES/PWK HOST RISK	SPACES/KP HOST RISK
CA	TRAVIS AFB/NAVE I. NF	0906001	80	83		18	14	9	24,338		443	462
CA	TRAVIS AFB/NAVE I. NF	0906011	27	1		24	1				4,403	165
CA	TRAVIS AFB/NAVE I. NF	0906013	35	44		5	3	1	8,674		241	5,787
CA	TRAVIS AFB/NAVE I. NF	0906021	40	2		34	2				3,213	162
CA	TRAVIS AFB/NAVE I. NF	0906089	14	14		4	3	2	23,978		410	405
CA	TRAVIS AFB/NAVE I. NF	0906095	1,394	115		96	14	9	11,195		482	246
CA	TRAVIS AFB/NAVE I. NF	0906103	51	10		45	7				1,111	225
CA	TRAVIS AFB/NAVE I. NF	0906113	60	41		33	10	6			501	344
CA	TRAVIS AFB/NAVE I. NF		1,721	310		739	54	27	68,405		551	282

STATE NAME	AREA NAME	FIPS CODE	TOTAL KP	TOTAL PWK	NO-DEV STORIES	KP STORIES	PWK STORIES	OTHER STORIES	SPACES HOST	SHORT RISK	SPACES/PWK HOST RISK	SPACES/KP HOST RISK
CO	LOWRY AFB	0808001	42			18						113
CO	LOWRY AFB	0808005	225	2		63	1				987	234
CO	LOWRY AFB	0808009	60			41						94
CO	LOWRY AFB	0808011	34	10		29	6				705	200
CO	LOWRY AFB	0808013	93	33		24	6	7	29,170		384	138
CO	LOWRY AFB	0808017	15			15						116
CO	LOWRY AFB	0808019	35			35						144
CO	LOWRY AFB	0808025	17			17						171
CO	LOWRY AFB	0808029	101			101						165
CO	LOWRY AFB	0808031	44			22						78
CO	LOWRY AFB	0808033	10			10						156
CO	LOWRY AFB	0808035	35	16		44	5	1			780	200
CO	LOWRY AFB	0808037	40	22		30	9				411	336
CO	LOWRY AFB	0808039	30			30						124
CO	LOWRY AFB	0808045	141	18		86	10				1,156	145
CO	LOWRY AFB	0808047	5			4			1,836			82
CO	LOWRY AFB	0808049	60			57						152
CO	LOWRY AFB	0808057	14			10						125
CO	LOWRY AFB	0808059	48	16		11	1	3	30,622		356	120
CO	LOWRY AFB	0808061	26			20						88
CO	LOWRY AFB	0808045	43	8		35	4				1,068	191
CO	LOWRY AFB	0808069	404	201		127	32	38	45,844		475	236
CO	LOWRY AFB	0808073	23			23						142
CO	LOWRY AFB	0808077	419	24		311	24				2,422	140
CO	LOWRY AFB	0808081	69	8		45	6				1,239	148
CO	LOWRY AFB	0808083	99			88						150
CO	LOWRY AFB	0808085	154			121						121
CO	LOWRY AFB	0808091	11			11						170
CO	LOWRY AFB	0808093	39	5		36	2		674		1,059	138
CO	LOWRY AFB	0808097	57	14		38	6				934	235
CO	LOWRY AFB	0808099	33			33						146
CO	LOWRY AFB	0808103	39	5		26	3				1,184	149
CO	LOWRY AFB	0808107	72	18		51	11				812	205
CO	LOWRY AFB	0808111	5			5						164
CO	LOWRY AFB	0808113	13			13						161
CO	LOWRY AFB	0808117	69	8		59	4				1,400	163
CO	LOWRY AFB		2,644	408		1,689	130	49	108,144		964	167

STATE NAME	AREA NAME	FIPS CODE	TOTAL KP	TOTAL PK	NO-DEV STORIES	KP STORIES	PK STORIES	OTHER STORIES	SPACES HOST	SHORT RISK	SPACES/PK HOST RISK	SPACES/KP HOST RISK
CO	PETERSON AFB	0808007	38	12		38	8				970	299
CO	PETERSON AFB	0808015	224			224						175
CO	PETERSON AFB	0808041	242	222		142	30				514	688 85
CO	PETERSON AFB	0808043	457	15		443	15				5.889	131
CO	PETERSON AFB	0808051	355			254						112
CO	PETERSON AFB	0808067	403	23		428	23				3.649	137
CO	PETERSON AFB	0808079	28			28						77
CO	PETERSON AFB	0808105	187	20		170	20				1.714	180
CO	PETERSON AFB	0808109	51			51						156
CO	PETERSON AFB	0808119	258	6		217					5.886	133
CO	PETERSON AFB		2.443	298		2.015	102				1.514	176 85

STATE NAME	AREA NAME	FIPS CODE	TOTAL KP	TOTAL PK	NO-DEV STORIES	KP STORIES	PK STORIES	OTHER STORIES	SPACES HOST	SHORT RISK	SPACES/PK HOST RISK	SPACES/KP HOST RISK
CO	WARREN AFB	0808069	40	12		27	5				391	177
CO	WARREN AFB	0808075	15			7						32
CO	WARREN AFB	0808087	26	4		8		2	2.709		498	71 49
CO	WARREN AFB	0808123	73	32		41	7	1			371	233 75
CO	WARREN AFB	0808125	60	7		41	5				1.019	123
CO	WARREN AFB		214	55		124	17	3	2.709		432	176 36

STATE NAME	AREA NAME	FIPS CODE	TOTAL KP	TOTAL PK	NO-DEV STORIES	KP STORIES	PK STORIES	OTHER STORIES	SPACES HOST	SHORT RISK	SPACES/PK HOST RISK	SPACES/KP HOST RISK
CT	GROTON NF	0109001	245	25		151	20				1.116	113
CT	GROTON NF	0109011	1.075	102		297	49	4			542 850	143 23
CT	GROTON NF	0150027	781			489						95
CT	GROTON NF		2.101	127		937	69	4			1.379 837	110 23

STATE NAME	AREA NAME	FIPS CODE	TOTAL KP	TOTAL PWK	NO-DEV STORIES	KP STORIES	PWK STORIES	OTHER STORIES	SPACES HOST	SHORT RISK	SPACES/PWK HOST	RISK	SPACES/KP HOST	RISK
FL	EDLIN AFB	0412009	91	163		91	100				194		348	
FL	EDLIN AFB	0412091	308	189		267	112	3			325	44	182	46
FL	EDLIN AFB	0412113	7	94		3	9	1	10,529		105		1,372	
FL	EDLIN AFB	0412131	132	188		132	108				216		308	
FL	EDLIN AFB	0412133	19	34		3	7	3	27,301		110		199	
FL	EDLIN AFB		357	648		498	336	7	37,830		215	44	261	46

STATE NAME	AREA NAME	FIPS CODE	TOTAL KP	TOTAL PWK	NO-DEV STORIES	KP STORIES	PWK STORIES	OTHER STORIES	SPACES HOST	SHORT RISK	SPACES/PWK HOST	RISK	SPACES/KP HOST	RISK
FL	HOMESTEAD AFB	0412015	7	99		7	32				116		1,560	
FL	HOMESTEAD AFB	0412021	24	145		24	58				118		722	
FL	HOMESTEAD AFB	0412025	51	49		10	4	3				52		50
FL	HOMESTEAD AFB	0412027	6	41		6	16				116		834	
FL	HOMESTEAD AFB	0412043	1	12		1	4				94		831	
FL	HOMESTEAD AFB	0412049							4,912		115		238	
FL	HOMESTEAD AFB	0412051	6	39		6	16				114		686	
FL	HOMESTEAD AFB	0412055	7	26		6	7		9,924		112		412	
FL	HOMESTEAD AFB	0412081	42	251		42	102				141		848	
FL	HOMESTEAD AFB	0412105	75	259		75	139				144		581	
FL	HOMESTEAD AFB	0412115	117	291		117	121				153		382	
FL	HOMESTEAD AFB		336	1,212		294	499	3	14,836		137	42	538	58

STATE NAME	AREA NAME	FIPS CODE	TOTAL KP	TOTAL PWK	NO-DEV STORIES	KP STORIES	PWK STORIES	OTHER STORIES	SPACES HOST	SHORT RISK	SPACES/PWK HOST	RISK	SPACES/KP HOST	RISK
FL	MACDILL AFB	0412017	6	19		6	6		29		134		484	
FL	MACDILL AFB	0412053	2	13		2	4				147		780	
FL	MACDILL AFB	0412057	4	6		1						39		88
FL	MACDILL AFB	0412083	9	37		9	16				145		399	
FL	MACDILL AFB	0412101	9	66		9	18				148		1,116	
FL	MACDILL AFB	0412103	37	73		35	41				157	64	329	47
FL	MACDILL AFB	0412119	2	7		2	3				146		638	
FL	MACDILL AFB		69	221		64	88		29		152	61	522	78

STATE NAME	AREA NAME	FIPS CODE	TOTAL KP	TOTAL PK	NO-BEV STORIES	KP STORIES	PK STORIES	OTHER STORIES	SPACES HOST	SHORT RISK	SPACES/PK HOST	RISK	SPACES/KP HOST	RISK
GA	KINGS BAY NF	0412009	25	47		25	25				165		301	
GA	KINGS BAY NF	0413039	11	10		8	5				215	86	269	57
GA	KINGS BAY NF	0413049	10	54		10	19		4.039		175		967	
GA	KINGS BAY NF		46	111		43	49		4.039		173	87	155	52

STATE NAME	AREA NAME	FIPS CODE	TOTAL KP	TOTAL PK	NO-BEV STORIES	KP STORIES	PK STORIES	OTHER STORIES	SPACES HOST	SHORT RISK	SPACES/PK HOST	RISK	SPACES/KP HOST	RISK
GA	ROBINS AFB	0413009	54	177		54	85				188		593	
GA	ROBINS AFB	0413021	13			6								30
GA	ROBINS AFB	0413023	11	36		11	19				170		689	
GA	ROBINS AFB	0413091	29	45		29	23				283		323	
GA	ROBINS AFB	0413153	88	188		41	37	3			198	77	368	64
GA	ROBINS AFB	0413175	31	177		31	79				171		783	
GA	ROBINS AFB	0413207	17	35		14	19	1			170		339	
GA	ROBINS AFB	0413225	57	75		35	44				215		304	35
GA	ROBINS AFB	0413235	14	29		14	17				194		397	
GA	ROBINS AFB	0413289	20	27		20	16			30	289		279	
GA	ROBINS AFB		334	749		275	330	4		30	185	98	495	54

STATE NAME	AREA NAME	FIPS CODE	TOTAL KP	TOTAL PK	NO-BEV STORIES	KP STORIES	PK STORIES	OTHER STORIES	SPACES HOST	SHORT RISK	SPACES/PK HOST	RISK	SPACES/KP HOST	RISK
HI	PEARL HARBOR NF	0915001	579	2.048		579	846				189		648	
HI	PEARL HARBOR NF	0915003	1.779	2.197		1,672	1,113				207	103	271	71
HI	PEARL HARBOR NF	0915007	200	689		200	336				180		621	
HI	PEARL HARBOR NF		2.558	4.934		2,451	2,295				195	183	399	71

STATE NAME	AREA NAME	FIPS CODE	TOTAL HP	TOTAL PK	NO-BEV STORES	HP STORES	PK STORES	OTHER STORES	SPACES/HP	SHORT RISK	SPACES/PK	HP RISK
IN	GRISBON AFB	0518017	285			285				110		138
IN	GRISBON AFB	0518067	742			742						140
IN	GRISBON AFB	0518103	335			216						66 57
IN	GRISBON AFB		1,362			1,243				110		126 57

STATE NAME	AREA NAME	FIPS CODE	TOTAL HP	TOTAL PK	NO-BEV STORES	HP STORES	PK STORES	OTHER STORES	SPACES/HP	SHORT RISK	SPACES/PK	HP RISK
IO	MOUNTAIN HOME AFB	1016039	3	2					645		69	31
IO	MOUNTAIN HOME AFB	1016083	32	26		8	4	3	2,376		434	349
IO	MOUNTAIN HOME AFB		35	28		8	4	3	2,991		433	349 46

STATE NAME	AREA NAME	FIPS CODE	TOTAL HP	TOTAL PK	NO-BEV STORES	HP STORES	PK STORES	OTHER STORES	SPACES/HP	SHORT RISK	SPACES/PK	HP RISK
KS	FORBES AFB	0720031	38	22		28	13				366	288
KS	FORBES AFB	0720111	22	7		9	2	2	48,213		229	78
KS	FORBES AFB	0720127	47	11		37	11				577	138
KS	FORBES AFB	0720139	57	40		49	27				347	242
KS	FORBES AFB	0720177	163	22		93	13				383	113 49
KS	FORBES AFB	0720197	21	30		16	13				239	527
KS	FORBES AFB		348	132		232	61	2	48,213		340	192 49

STATE NAME	AREA NAME	FIPS CODE	TOTAL IP	TOTAL PK	NO-REV STORES	IP STORES	PK STORES	OTHER STORES	SPACES	SHORT	SPACES/PK	SPACES/IP	
									HOST	RISK	HOST	RISK	
KS	HCCONWELL AFB	0720007	63	85		51	43				262	308	
KS	HCCONWELL AFB	0720009	486	338		267	197				322	237	
KS	HCCONWELL AFB	0720015	72			36						68	
KS	HCCONWELL AFB	0720035	287	190		118	41	23	2.104		222	178	43
KS	HCCONWELL AFB	0720047	110	37		88	24				436	149	
KS	HCCONWELL AFB	0720088	316	399		277	212				274	308	
KS	HCCONWELL AFB	0720077	89	6		66	6				1.456	96	31
KS	HCCONWELL AFB	0720079	2			1						38	68
KS	HCCONWELL AFB	0720093	13			6			4.008			48	68
KS	HCCONWELL AFB	0720097	43	38		32	31				261	134	
KS	HCCONWELL AFB	0720113	314	386		273	179				299	291	
KS	HCCONWELL AFB	0720115	138	190		93	93				233	36	
KS	HCCONWELL AFB	0720143	131	98		114	52				389	239	
KS	HCCONWELL AFB	0720151	193	73		139	52				445	188	
KS	HCCONWELL AFB	0720153	308	26		462	26		86	2.177		184	
KS	HCCONWELL AFB	0720159	143	138		131	88				289	382	
KS	HCCONWELL AFB	0720165	128	22		112	17				732	132	
KS	HCCONWELL AFB	0720173	206			123							47
KS	HCCONWELL AFB	0720188	139	34		128	26				686	128	
KS	HCCONWELL AFB	0720191	27			14							68
KS	HCCONWELL AFB		3.492	1.998		2.649	1.887	23	6.142	86	332	215	46

STATE NAME	AREA NAME	FIPS CODE	TOTAL IP	TOTAL PK	NO-REV STORES	IP STORES	PK STORES	OTHER STORES	SPACES	SHORT	SPACES/PK	SPACES/IP		
									HOST	RISK	HOST	RISK		
LA	BARKSDALE AFB	0622013	38	178		38	78				149	388		
LA	BARKSDALE AFB	0622015	41	86		38	38	2			163	334	86	
LA	BARKSDALE AFB	0622017	182	223		122	181				133	342	44	
LA	BARKSDALE AFB	0622027	39	133		39	77				145	367		
LA	BARKSDALE AFB	0622031	43	273		43	122				136	868		
LA	BARKSDALE AFB	0622049	38	174		38	98				133	739		
LA	BARKSDALE AFB	0622061	81	393		81	235				143	1.049		
LA	BARKSDALE AFB	0622069	82	448		82	227				141	762		
LA	BARKSDALE AFB	0622081	27	103		27	36				141	338		
LA	BARKSDALE AFB	0622083	31	235		31	111				112	842		
LA	BARKSDALE AFB	0622119	165	388		165	231				133	642		
LA	BARKSDALE AFB		771	2.961		788	1.368	2			142	79	622	68

STATE NAME	AREA NAME	PIPE CODE	TOTAL IP	TOTAL PAK	NO-BEV STORIES	IP STORIES	PAK STORIES	OTHER STORIES	SPACES HIST	SHORT RISK	SPACES/PAK HIST	RISK	SPACES/IP HIST	RISK
MA	OTTIS AFB	0123001	1,990	12		1,004	4		4,700		230		114	23
MA	OTTIS AFB		1,990	12		1,004	4		4,700		230		114	23

STATE NAME	AREA NAME	PIPE CODE	TOTAL IP	TOTAL PAK	NO-BEV STORIES	IP STORIES	PAK STORIES	OTHER STORIES	SPACES HIST	SHORT RISK	SPACES/PAK HIST	RISK	SPACES/IP HIST	RISK
MA	WESTON AFB	0109000	3			2			324				31	
MA	WESTON AFB	0109000	199			199							146	
MA	WESTON AFB	0109010	30	20		20	20				447		236	
MA	WESTON AFB	0125011	1,263	2		700	2				30,763		85	
MA	WESTON AFB	0125012	2,200	11		425	0				664		174	26
MA	WESTON AFB	0125013	802	190		431	132				630	2,244	202	24
MA	WESTON AFB	0150010	243	17		147	17				1,400		104	
MA	WESTON AFB	0230001	230			200							115	
MA	WESTON AFB		5,097	236		2,104	179		324		1,300	31,001	126	26

STATE NAME	AREA NAME	PIPE CODE	TOTAL IP	TOTAL PAK	NO-BEV STORIES	IP STORIES	PAK STORIES	OTHER STORIES	SPACES HIST	SHORT RISK	SPACES/PAK HIST	RISK	SPACES/IP HIST	RISK
ME	LORING AFB	0123000	342			294							142	30
ME	LORING AFB		342			294							142	27

STATE NAME	AREA NAME	PIPE CODE	TOTAL IP	TOTAL PAK	NO-BEV STORIES	IP STORIES	PAK STORIES	OTHER STORIES	SPACES HIST	SHORT RISK	SPACES/PAK HIST	RISK	SPACES/IP HIST	RISK
ME	PORTSMOUTH NP	0123001	1,000			1,001							135	23
ME	PORTSMOUTH NP		1,000			1,001							135	23

STATE NAME	AREA NAME	FIPS CODE	TOTAL KP	TOTAL PK	NO-REV STORIES	KP STORIES	PK STORIES	OTHER STORIES	SPACES HOST	SHORT RISK	SPACES/PK HOST	RISK	SPACES/KP HOST	RISK
RI	K I	032600	36			36							137	
RI	K I	032600	84			72							156	
RI	K I	032610	96			92							179	75
RI	K I		236			230							160	75

STATE NAME	AREA NAME	FIPS CODE	TOTAL KP	TOTAL PK	NO-REV STORIES	KP STORIES	PK STORIES	OTHER STORIES	SPACES HOST	SHORT RISK	SPACES/PK HOST	RISK	SPACES/KP HOST	RISK
RI	WARTWORTH AFB	032600	39			39				2			167	
RI	WARTWORTH AFB	032600	166	0		126	0				2.736		144	44
RI	WARTWORTH AFB		225	0		165	0			2	3.931		145	44

STATE NAME	AREA NAME	FIPS CODE	TOTAL KP	TOTAL PK	NO-REV STORIES	KP STORIES	PK STORIES	OTHER STORIES	SPACES HOST	SHORT RISK	SPACES/PK HOST	RISK	SPACES/KP HOST	RISK
RI	WARTWORTH AFB	032600	91	32		88	23				471		165	
RI	WARTWORTH AFB	072011	27	23		26	15				311		231	
RI	WARTWORTH AFB	072013	29			10								23
RI	WARTWORTH AFB	072015	16			5								25
RI	WARTWORTH AFB	072037	16			8								39
RI	WARTWORTH AFB	072039	3			3								99
RI	WARTWORTH AFB	072043	41	57		28	19	3	989		246		342	
RI	WARTWORTH AFB	072053	40			20								38
RI	WARTWORTH AFB	072057	29	5		26	3				815		133	
RI	WARTWORTH AFB	072063	37	10		30	7				481		126	
RI	WARTWORTH AFB	072075	33	8		27	5				642		137	
RI	WARTWORTH AFB	072079	36	14		27	9				431		166	
RI	WARTWORTH AFB	072081	44	8		35	7				669		126	
RI	WARTWORTH AFB	072083	22			11								39
RI	WARTWORTH AFB	072089	14	26		12	13				235		429	
RI	WARTWORTH AFB	072097	172	231		149	117				281		378	
RI	WARTWORTH AFB	072101	38			15								48
RI	WARTWORTH AFB	072105	41	38		36	25				349		230	
RI	WARTWORTH AFB	072107	46			23								43
RI	WARTWORTH AFB	072109	93	62		85	32				345		224	
RI	WARTWORTH AFB	072115	74	9		61	9				1.021		126	
RI	WARTWORTH AFB	072119	67	39		62	19				423		188	
RI	WARTWORTH AFB	072125	16	12		14	7				386		223	
RI	WARTWORTH AFB	072129	28	5		17	3				573		134	
RI	WARTWORTH AFB	072135	14			7								65
RI	WARTWORTH AFB	072141	18			5								15
RI	WARTWORTH AFB	072145	104	82		94	44				319		251	
RI	WARTWORTH AFB	072151	23	26		20	11				284		222	
RI	WARTWORTH AFB	072169	53	24		45	16				410		186	
RI	WARTWORTH AFB	072171	28	15		14	4				249		183	
RI	WARTWORTH AFB	072175	46	48		39	24				283		297	
RI	WARTWORTH AFB	072185	15			5								28
RI	WARTWORTH AFB	072195	27			13				34				46
RI	WARTWORTH AFB	072209	47	31		44	19				344		226	
RI	WARTWORTH AFB	072211	32	7		26	5				626		135	
RI	WARTWORTH AFB	072213	81	34		75	23				426		188	
RI	WARTWORTH AFB	072215	38	44		45	22				319		279	
RI	WARTWORTH AFB	072227	17			17							110	
RI	WARTWORTH AFB		1,608	883		1,279	481	4	1,023		341		226	36

STATE NAME	AREA NAME	FIPS CODE	TOTAL KP	TOTAL PWK	NO-DEV STORIES	KP STORIES	PWK STORIES	OTHER STORIES	SPACES/HPK MOST	SHORT RISK	SPACES/PWK MOST	RISK	SPACES/KP MOST	RISK
MS	COLUMBUS AFB	0420023		1					1.705		176	104	351	104
MS	COLUMBUS AFB	0420001	57	134		57	79				188		441	
MS	COLUMBUS AFB	0420007	67	3		61						150	29	47
MS	COLUMBUS AFB	0420095	31	77		31	46			24	183		459	
MS	COLUMBUS AFB	0420105	35	128		29	57				182		640	
MS	COLUMBUS AFB		190	343		184	182		1.705	24	200	157	375	52

STATE NAME	AREA NAME	FIPS CODE	TOTAL KP	TOTAL PWK	NO-DEV STORIES	KP STORIES	PWK STORIES	OTHER STORIES	SPACES/HPK MOST	SHORT RISK	SPACES/PWK MOST	RISK	SPACES/KP MOST	RISK
MT	MALVESTON AFB	0830013	79			48								77
MT	MALVESTON AFB	0830015	28			27							219	88
MT	MALVESTON AFB	0830027	12			6								62
MT	MALVESTON AFB	0830029	444			444							184	
MT	MALVESTON AFB	0830035	124			124							181	
MT	MALVESTON AFB	0830041	140			140							191	
MT	MALVESTON AFB	0830045	4			2								21
MT	MALVESTON AFB	0830049	184	130		110	90			15	514		363	
MT	MALVESTON AFB	0830063	201	217		107	67				440		697	
MT	MALVESTON AFB	0830073	5			3								82
MT	MALVESTON AFB	0830099	4			2				86				17
MT	MALVESTON AFB	0830101	22			22							170	81
MT	MALVESTON AFB	0830107	6			3								60
MT	MALVESTON AFB		1,273	347		1,050	117			101	894		248	71

STATE NAME	AREA NAME	FIPS CODE	TOTAL KP	TOTAL PWK	NO-DEV STORIES	KP STORIES	PWK STORIES	OTHER STORIES	SPACES/HPK MOST	SHORT RISK	SPACES/PWK MOST	RISK	SPACES/KP MOST	RISK
NC	SEYDOR JOHNSON AFB	0437147	387	427		365	272				308		339	
NC	SEYDOR JOHNSON AFB	0437191	315	121		264	78	2			439	221	230	38
NC	SEYDOR JOHNSON AFB		702	548		629	350	2			335	313	284	38

STATE NAME	AREA NAME	FIPS CODE	TOTAL KP	TOTAL PAK	NO-BEV STORIES	KP STORIES	PAK STORIES	OTHER STORIES	SPACES SHORT HOST	SHORT RISK	SPACES/PAK HOST	PAK RISK	SPACES/KP HOST	RISK
ND	GRAND FORKS AFB	0838003	19			0							82	80
ND	GRAND FORKS AFB	0838005	24	5		12	1				802		164	
ND	GRAND FORKS AFB	0838015	294	125		184	70				634		279	
ND	GRAND FORKS AFB	0838017	48	10		36	4	2			1,084		105	68
ND	GRAND FORKS AFB	0838019	3			1								84
ND	GRAND FORKS AFB	0838027	8			8							222	
ND	GRAND FORKS AFB	0838035	32			16								88
ND	GRAND FORKS AFB	0838039	2			1			12					39
ND	GRAND FORKS AFB	0838043	29			31							148	
ND	GRAND FORKS AFB	0838043	4			2								56
ND	GRAND FORKS AFB	0838071	7			4								87
ND	GRAND FORKS AFB	0838091	0			2								13
ND	GRAND FORKS AFB	0838093	290	63		166	35				837		181	
ND	GRAND FORKS AFB	0838099	4			3								105
ND	GRAND FORKS AFB		833	203		493	110	2		12	779		207	74

STATE NAME	AREA NAME	FIPS CODE	TOTAL KP	TOTAL PAK	NO-BEV STORIES	KP STORIES	PAK STORIES	OTHER STORIES	SPACES SHORT HOST	SHORT RISK	SPACES/PAK HOST	PAK RISK	SPACES/KP HOST	RISK
ND	HINDT AFB	0838013												42
ND	HINDT AFB	0838023	10			10								184
ND	HINDT AFB	0838041	17			17								205
ND	HINDT AFB	0838049	1											53
ND	HINDT AFB	0838055	2			1								99
ND	HINDT AFB	0838057	24			24								204
ND	HINDT AFB	0838059	180			132								121
ND	HINDT AFB	0838061	6			3								74
ND	HINDT AFB	0838065	9	2		7	1				991		238	
ND	HINDT AFB	0838075	4			2								92
ND	HINDT AFB	0838083												
ND	HINDT AFB	0838089	127			110								151
ND	HINDT AFB	0838101	21			11								72
ND	HINDT AFB	0838105	113			89								126
ND	HINDT AFB		514	2		406	1			3	33,693		140	73

STATE NAME	AREA NAME	FIPS CODE	TOTAL AP	TOTAL PAK	NO-BEV STORIES	AP STORIES	PAK STORIES	OTHER STORIES	SPACES MOST	SHORT RISK	SPACES/PAK MOST RISK	SPACES/AP MOST RISK
VE	OFFUTT AFB	0731011	13			5			3.441			45
VE	OFFUTT AFB	0731019	129			120						141
VE	OFFUTT AFB	0731021	4	1		2			3.739		221	41
VE	OFFUTT AFB	0731023	10	3		4		1	3.429		239	86
VE	OFFUTT AFB	0731025	14	3		5		2	4.190		266	64
VE	OFFUTT AFB	0731037	6	2		4	1		4.081		260	69
VE	OFFUTT AFB	0731039	9	3		4		1	4.661		267	89
VE	OFFUTT AFB	0731093	32	23		12	3	4	12.487		211	155
VE	OFFUTT AFB	0731095	49	13		23	3	2	1.187		352	159
VE	OFFUTT AFB	0731077	2			1			1.532			61
VE	OFFUTT AFB	0731079	115	46		69	11	9	9.500		334	132
VE	OFFUTT AFB	0731093	22			22						131
VE	OFFUTT AFB	0731119	77	26		23	10	9	4.301		338	161
VE	OFFUTT AFB	0731121	1						4.341			27
VE	OFFUTT AFB	0731123	3			2			1.732			27
VE	OFFUTT AFB	0731131	16	9		9	2	2	5.903		197	106
VE	OFFUTT AFB	0731141	48	20		22	4	4	9.163		250	103
VE	OFFUTT AFB	0731143	4	1		3			2.635		638	94
VE	OFFUTT AFB	0731153	92			31			1.750			39
VE	OFFUTT AFB	0731155	16	6		4		3	7.388		199	78
VE	OFFUTT AFB	0731163	11			11						135
VE	OFFUTT AFB	0731167							3.288			
VE	OFFUTT AFB	0731177	16	7		6	1	2	5.635		202	91
VE	OFFUTT AFB	0731179	23	8		7	2	1	1.519		347	118
VE	OFFUTT AFB		712	181		385	37	35	49.701		408	125
												28

STATE NAME	AREA NAME	FIPS CODE	TOTAL AP	TOTAL PAK	NO-BEV STORIES	AP STORIES	PAK STORIES	OTHER STORIES	SPACES MOST	SHORT RISK	SPACES/PAK MOST RISK	SPACES/AP MOST RISK
VE	WARREN AFB	0731007							52	18		
VE	WARREN AFB	0731013	88			88						171
VE	WARREN AFB	0731033	15			7						30
VE	WARREN AFB	0731045	42			42						212
VE	WARREN AFB	0731049	18	4		4		2	1.509		289	64
VE	WARREN AFB	0731101	45			45						168
VE	WARREN AFB	0731105	4			2			247			40
VE	WARREN AFB	0731111	261	18		210	18				2,040	143
VE	WARREN AFB	0731123	1			1			5.246			68
VE	WARREN AFB	0731157	79	12		29		5	3.908		564	95
VE	WARREN AFB	0731165	6			6			394			172
VE	WARREN AFB		579	34		454	18	7	11.347	18	2,397	147
												76

STATE NAME	AREA NAME	FIPS CODE	TOTAL KP	TOTAL PKV	NO-DEV STORIES	KP STORIES	PKV STORIES	OTHER STORIES	SPACES HOST	SHORT RISK	SPACES/ PKV HOST	RISK	SPACES/ KP HOST	RISK
NH	PEASE AFB	0133003	336	19		202	15				1.638		89	
NH	PEASE AFB	0133011	63	47		37	21				425		317	
NH	PEASE AFB	0133013	373			373							126	
NH	PEASE AFB	0133015	180	66		98	26				464		223	42
NH	PEASE AFB	0133017	304	27		213	23				1.449		133	32
NH	PEASE AFB		1,256	158		923	65				1.056		139	40

STATE NAME	AREA NAME	FIPS CODE	TOTAL KP	TOTAL PKV	NO-DEV STORIES	KP STORIES	PKV STORIES	OTHER STORIES	SPACES HOST	SHORT RISK	SPACES/ PKV HOST	RISK	SPACES/ KP HOST	RISK
NJ	MCQUIRE AFB	0234005	60	1		31	1				1.016		86	40
NJ	MCQUIRE AFB	0234007	6	2		3			433		414		164	
NJ	MCQUIRE AFB	0234009	127	60		117	37				579		276	
NJ	MCQUIRE AFB	0234015	5	9		2	3				313		599	
NJ	MCQUIRE AFB	0342627	256	37		157	23				813		116	
NJ	MCQUIRE AFB	0342033	22	7		7	2	1	18,173		378		117	
NJ	MCQUIRE AFB		476	116		317	66	1	18,606		623		168	39

STATE NAME	AREA NAME	FIPS CODE	TOTAL KP	TOTAL PKV	NO-DEV STORIES	KP STORIES	PKV STORIES	OTHER STORIES	SPACES HOST	SHORT RISK	SPACES/ PKV HOST	RISK	SPACES/ KP HOST	RISK
NH	KIRTLAND AFB	0635001	164			94							150	63
NH	KIRTLAND AFB	0635007	242	8		220	8				4,107		135	
NH	KIRTLAND AFB	0635019	86			86							156	
NH	KIRTLAND AFB	0635028	119	46		102	29				834		321	
NH	KIRTLAND AFB	0635033	26	15		26	9				513		301	
NH	KIRTLAND AFB	0635039	384	41		357	27				1,648		174	
NH	KIRTLAND AFB	0635043	247	140		230	53				633		357	
NH	KIRTLAND AFB	0635047	360	9		273	9				4,638		114	
NH	KIRTLAND AFB	0635049	848			758							146	
NH	KIRTLAND AFB	0635053	170			170							154	
NH	KIRTLAND AFB	0635055	316			316							155	
NH	KIRTLAND AFB	0635057	87	18		87	13				1,146		77	
NH	KIRTLAND AFB	0635061	300	355		300	121				437		51	
NH	KIRTLAND AFB		3,349	632		3,019	269				1,054		208	63

STATE NAME	AREA NAME	FIPS CODE	TOTAL KP	TOTAL PWK	NO-BEV STORIES	KP STORIES	PWK STORIES	OTHER STORIES	SPACES HOST	SHORT RISK	SPACES/PWK HOST RISK	SPACES/KP HOST RISK	
NV	NELLIS AFB	0932003	207	313		156	190	1			298	144	324
NV	NELLIS AFB	0932017	27	19		27	10		6,650		309		351
NV	NELLIS AFB	0932023	137	91		133	47				516		341
NV	NELLIS AFB		371	423		316	207	1	6,650		327	141	429

STATE NAME	AREA NAME	FIPS CODE	TOTAL KP	TOTAL PWK	NO-BEV STORIES	KP STORIES	PWK STORIES	OTHER STORIES	SPACES HOST	SHORT RISK	SPACES/PWK HOST RISK	SPACES/KP HOST RISK
NY	GRIFFIS AFB	0236043	154			154						137
NY	GRIFFIS AFB	0236065	388	135		317	68				562	138
NY	GRIFFIS AFB		742	135		471	68				719	153

STATE NAME	AREA NAME	FIPS CODE	TOTAL KP	TOTAL PWK	NO-BEV STORIES	KP STORIES	PWK STORIES	OTHER STORIES	SPACES HOST	SHORT RISK	SPACES/PWK HOST RISK	SPACES/KP HOST RISK
NY	PLATTSBURGH AFB	0236019	456	54		298	33				1,267	154
NY	PLATTSBURGH AFB		456	54		298	33				1,267	154

STATE NAME	AREA NAME	FIPS CODE	TOTAL KP	TOTAL PWK	NO-BEV STORIES	KP STORIES	PWK STORIES	OTHER STORIES	SPACES HOST	SHORT RISK	SPACES/PWK HOST RISK	SPACES/KP HOST RISK
OH	RICKENBACKER AFB	0539041	41	5		28	4				1,175	136
OH	RICKENBACKER AFB	0539045	39	27		22	9			21	478	381
OH	RICKENBACKER AFB	0539047	36	2		25	2				2,101	113
OH	RICKENBACKER AFB	0539049	18			9						61
OH	RICKENBACKER AFB	0539073	32	2		25	2				1,980	99
OH	RICKENBACKER AFB	0539085	87	20		52	13				703	157
OH	RICKENBACKER AFB	0539097	25	5		15	3				751	141
OH	RICKENBACKER AFB	0539111	23	2		15	1				1,358	93
OH	RICKENBACKER AFB	0539115	16	3		12	2				827	133
OH	RICKENBACKER AFB	0539121	14			12						100
OH	RICKENBACKER AFB	0539127	29	4		22	2				1,009	135
OH	RICKENBACKER AFB	0539129	44			20					26,609	86
OH	RICKENBACKER AFB	0539141	68			54						101
OH	RICKENBACKER AFB	0539159	25	13		16	4				529	275
OH	RICKENBACKER AFB	0539167	77	1		60	1				5,325	107
OH	RICKENBACKER AFB		574	84		387	43			21	918	144

STATE NAME	AREA NAME	FIPS CODE	TOTAL KP	TOTAL PK	NO-DEV STORIES	KP STORIES	PK STORIES	OTHER STORIES	SPACES HOST	SHORT RISK	SPACES/ PK HOST	RISK	SPACES/ KP HOST	RISK
OH	WRIGHT-PATTERSON AFB	0539017	452	9		310	9				5.283		107	
OH	WRIGHT-PATTERSON AFB	0539021	152	12		102	10				1.344		109	
OH	WRIGHT-PATTERSON AFB	0539023	52			50							142	73
OH	WRIGHT-PATTERSON AFB	0539027	134	12		119	10				1.446		130	
OH	WRIGHT-PATTERSON AFB	0539037	240	41		169	29				876		151	
OH	WRIGHT-PATTERSON AFB	0539057	105	59		58	17				444		399	70
OH	WRIGHT-PATTERSON AFB	0539091	199	5		134	5				4.091		96	
OH	WRIGHT-PATTERSON AFB	0539109	299	75		198	48				622		189	25
OH	WRIGHT-PATTERSON AFB	0539113	122	3		56	3				1.743		129	46
OH	WRIGHT-PATTERSON AFB	0539135	108	41		80	23				543		214	
OH	WRIGHT-PATTERSON AFB	0539149	179	33		116	19				761		140	
OH	WRIGHT-PATTERSON AFB	0539145	134	12		97	11				1.336		123	
OH	WRIGHT-PATTERSON AFB		2,146	302		1,449	184				938		143	54

STATE NAME	AREA NAME	FIPS CODE	TOTAL KP	TOTAL PK	NO-DEV STORIES	KP STORIES	PK STORIES	OTHER STORIES	SPACES HOST	SHORT RISK	SPACES/ PK HOST	RISK	SPACES/ KP HOST	RISK
OK	ALTUS AFB	0640065	14	5		8	2		1.820		247		494	30
OK	ALTUS AFB	0640075	85	131		85	82				217		337	
OK	ALTUS AFB	0640141	64	177		64	106				179		196	
OK	ALTUS AFB		163	313		157	190		1.820		196		407	30

STATE NAME	AREA NAME	FIPS CODE	TOTAL KP	TOTAL PK	NO-DEV STORIES	KP STORIES	PK STORIES	OTHER STORIES	SPACES HOST	SHORT RISK	SPACES/ PK HOST	RISK	SPACES/ KP HOST	RISK
OK	CLINTON SHERMAN AFB	0640009	185			174							119	
OK	CLINTON SHERMAN AFB	0640039	106	70		70	43				277		183	
OK	CLINTON SHERMAN AFB	0640149	41	9		26	2	2	4,217		284		111	41
OK	CLINTON SHERMAN AFB		332	79		270	45	2	4,217		357		140	41

STATE NAME	AREA NAME	FIPS CODE	TOTAL KP	TOTAL PPK	NO-DEV STORIES	KP STORIES	PPK STORIES	OTHER STORIES	SPACES HOST	SHORT RISK	SPACES/PPK HOST	RISK	SPACES/KP HOST	RISK
OK	TINKER AFB	0640011	11	13		11	5				206		239	
OK	TINKER AFB	0640017	3	7		2	2		1.002		141		365	
OK	TINKER AFB	0640019	7	97		7	24				142		1.686	
OK	TINKER AFB	0640027	47	175		38	77				169		1.038	27
OK	TINKER AFB	0640039	18	38		12	17				234		511	
OK	TINKER AFB	0640049	14	37		14	14				183		485	
OK	TINKER AFB	0640051	7	77		7	22				167		1.721	
OK	TINKER AFB	0640073	9	16		9	7				205		331	
OK	TINKER AFB	0640083	9	61		8	21				175		1.235	
OK	TINKER AFB	0640067	10	38		10	13				179		699	
OK	TINKER AFB	0640099	5	29		5	10				140		739	
OK	TINKER AFB	0640109	127	98		74	37				183		783	38
OK	TINKER AFB	0640119	13	171		13	43				179		2.276	
OK	TINKER AFB	0640123	11	92		11	29				168		1.427	
OK	TINKER AFB	0640125	22	131		22	43				178		1.067	
OK	TINKER AFB	0640132	7	56		7	26				171		1.378	
OK	TINKER AFB		319	1.116		230	390		1.002		174		1.000	37

STATE NAME	AREA NAME	FIPS CODE	TOTAL KP	TOTAL PPK	NO-DEV STORIES	KP STORIES	PPK STORIES	OTHER STORIES	SPACES HOST	SHORT RISK	SPACES/PPK HOST	RISK	SPACES/KP HOST	RISK
SC	CHARLESTON HF	0445015	308	320		308	145			2	231	90	241	90
SC	CHARLESTON HF	0445019	163	293		82	87	8			180	81	727	56
SC	CHARLESTON HF	0445029	200	328		200	167				200		343	
SC	CHARLESTON HF	0445035	209	705		209	233				186		626	
SC	CHARLESTON HF	0445043	235	356		235	224				219		306	
SC	CHARLESTON HF	0445089	330	335		330	220				237		290	
SC	CHARLESTON HF		1.465	2.337		1.384	1.075	8		2	208	81	347	56

STATE NAME	AREA NAME	FIPS CODE	TOTAL KP	TOTAL PK	NO-BEV STORIES	KP STORIES	PK STORIES	OTHER STORIES	SPACES HOST	SHORT RISK	SPACES/PK HOST	RISK	SPACES/KP HOST	RISK
SD	ELLSWORTH AFB	0846009	43			19			8,704				27	
SD	ELLSWORTH AFB	0846015	49			49							181	
SD	ELLSWORTH AFB	0846017	28	14		7	2	1			288		141	
SD	ELLSWORTH AFB	0846019	11			6								70
SD	ELLSWORTH AFB	0846023	170			108							101	
SD	ELLSWORTH AFB	0846043	14			5			5,648				14	
SD	ELLSWORTH AFB	0846053	64			64							156	
SD	ELLSWORTH AFB	0846055	2			1								45
SD	ELLSWORTH AFB	0846059	46			42							158	
SD	ELLSWORTH AFB	0846065	172			143							155	
SD	ELLSWORTH AFB	0846069	16	5		13	3				869		240	
SD	ELLSWORTH AFB	0846071	2			1								36
SD	ELLSWORTH AFB	0846081	34			17								75
SD	ELLSWORTH AFB	0846085	47			47							146	
SD	ELLSWORTH AFB	0846093	32			16								67
SD	ELLSWORTH AFB	0846103	19			10								73
SD	ELLSWORTH AFB	0846117	30			30							148	72
SD	ELLSWORTH AFB	0846123	109	3		73	3				3,751		118	
SD	ELLSWORTH AFB		888	22		451	8	1	14,352		4,694		131	71

STATE NAME	AREA NAME	FIPS CODE	TOTAL KP	TOTAL PK	NO-BEV STORIES	KP STORIES	PK STORIES	OTHER STORIES	SPACES HOST	SHORT RISK	SPACES/PK HOST	RISK	SPACES/KP HOST	RISK
TX	BERGSTROM AFB	0448021	21	296		21	78				139		1,973	
TX	BERGSTROM AFB	0448209	34	604		34	160				143		2,338	
TX	BERGSTROM AFB	0448453	184	310		109	92				139	81	820	66
TX	BERGSTROM AFB	0448491	31	830		31	132				145		3,932	
TX	BERGSTROM AFB		270	2,060		194	462				143	81	2,342	66

STATE NAME	AREA NAME	FIPS CODE	TOTAL KP	TOTAL PK	NO-DEV STORIES	KP STORIES	PK STORIES	OTHER STORIES	SPACES HOST	SHORT RISK	SPACES/MPK HOST RISK	SPACES/KP HOST RISK
TX	CARSMELL AFB	0648023	14	21		14	13				212	321
TX	CARSMELL AFB	0648075	24	19		23	15				344	267
TX	CARSMELL AFB	0648093	23	35		23	21				213	332
TX	CARSMELL AFB	0648101	10	8		8	4				316	247
TX	CARSMELL AFB	0648107	11	21		4	4	1	74		201	344
TX	CARSMELL AFB	0648125	15	4		14	3				635	164
TX	CARSMELL AFB	0648133	36	106		36	39				181	535
TX	CARSMELL AFB	0648143	33	113		33	30				147	504
TX	CARSMELL AFB	0648153	11	35		10	17				230	720
TX	CARSMELL AFB	0648195	5	8		5	4				190	321
TX	CARSMELL AFB	0648191	12	20		11	11				245	399
TX	CARSMELL AFB	0648197	14	23		14	14				207	348
TX	CARSMELL AFB	0648207	18	41		18	25				192	438
TX	CARSMELL AFB	0648221	7	102		7	30				134	1,863
TX	CARSMELL AFB	0648251	34	437		33	136				115	1,463
TX	CARSMELL AFB	0648263		3			1				252	1,636
TX	CARSMELL AFB	0648275	23	27		23	16				221	264
TX	CARSMELL AFB	0648345	8	4		8	3				343	185
TX	CARSMELL AFB	0648363	53	171		53	95				127	412
TX	CARSMELL AFB	0648367	44	208		44	82				144	674
TX	CARSMELL AFB	0648417	3	10		3	5				177	625
TX	CARSMELL AFB	0648425	3	21		3	9				128	997
TX	CARSMELL AFB	0648429	26	40		26	24				196	303
TX	CARSMELL AFB	0648433	7	5		6	4				302	253
TX	CARSMELL AFB	0648439	196	106		78	50				129	273
TX	CARSMELL AFB	0648447	4	8		4	5				191	363
TX	CARSMELL AFB		634	1,996		501	700	1	74		153	90
											509	23

STATE NAME	AREA NAME	FIPS CODE	TOTAL KP	TOTAL PK	NO-DEV STORIES	KP STORIES	PK STORIES	OTHER STORIES	SPACES HOST	SHORT RISK	SPACES/MPK HOST RISK	SPACES/KP HOST RISK
TX	DYESS AFB	0648089	92	124		92	77				210	295
TX	DYESS AFB	0648151	21	34		13	15	1	639		219	339
TX	DYESS AFB	0648253	173	216		173	130				219	273
TX	DYESS AFB	0648353	205	124		197	76				351	212
TX	DYESS AFB	0648441	117	31		82	17				273	186
TX	DYESS AFB		608	549		557	315	1	639		252	257
												33

STATE NAME	AREA NAME	FIPS CODE	TOTAL KP	TOTAL PK	NO-BEV STORIES	KP STORIES	PK STORIES	OTHER STORIES	SPACES HOST	SHORT RISK	SPACES/PK HOST RISK	SPACES/KP HOST RISK
TX	SHEPPARD AFB	0640067	45	185		45	105				141	574
TX	SHEPPARD AFB	0640009	55	120		55	65				195	429
TX	SHEPPARD AFB	0640077	40	101		40	61				149	376
TX	SHEPPARD AFB	0640085	130	24		103	24				438	181 32
TX	SHEPPARD AFB	0640087	81	515		81	216				174	1,105
TX	SHEPPARD AFB		371	945		324	474				174	591 32

STATE NAME	AREA NAME	FIPS CODE	TOTAL KP	TOTAL PK	NO-BEV STORIES	KP STORIES	PK STORIES	OTHER STORIES	SPACES HOST	SHORT RISK	SPACES/PK HOST RISK	SPACES/KP HOST RISK
UT	HILL AFB	0849001	27			27						152
UT	HILL AFB	0849003	196	35		132	22				992	177
UT	HILL AFB	0849005	267	77		177	43				777	224
UT	HILL AFB	0849007	176	14		115	9				1,670	134
UT	HILL AFB	0849009	8			8					2,504	132
UT	HILL AFB	0849011	68			34						64
UT	HILL AFB	0849013	78	2		64	2				5,401	146
UT	HILL AFB	0849015	49			45						135
UT	HILL AFB	0849017	25			25						140
UT	HILL AFB	0849019	8			4			3,937			32
UT	HILL AFB	0849021	124	32		85	15				789	204
UT	HILL AFB	0849023	25			25						161
UT	HILL AFB	0849025	35			31						135
UT	HILL AFB	0849027	66	10		47	4				1,016	160
UT	HILL AFB	0849031	1	1		8			578		1,330	89
UT	HILL AFB	0849033	21	1		13					1,735	99
UT	HILL AFB	0849037	68	15		56	8				918	202
UT	HILL AFB	0849039	113	13		69	7				1,056	121
UT	HILL AFB	0849041	103			81						121
UT	HILL AFB	0849043	8			4			7,218			29
UT	HILL AFB	0849045	24			24						163
UT	HILL AFB	0849047	66			61						172
UT	HILL AFB	0849049	126	23		75	9				816	150
UT	HILL AFB	0849053	131	58		94	26				624	279
UT	HILL AFB	0849055	9			9						148
UT	HILL AFB	0849057	134	14		70	7				588	186 75
UT	HILL AFB		1,966	295		1,383	154		11,733		1,061	173 71

STATE NAME	AREA NAME	FIPS CODE	TOTAL IP	TOTAL PAK	NO-BEV STORIES	IP STORIES	PAK STORIES	OTHER STORIES	SPACES HOST	SHORT RISK	SPACES/PAK HOST RISK	SPACES/IP HOST RISK
VA	NORFOLK HF	0351025	140	43		128	29				488	158
VA	NORFOLK HF	0351036	28	27		27	10		300		239	249
VA	NORFOLK HF	0351081	76	42		73	25				387	197
VA	NORFOLK HF	0351088	167	134		151	69				323	259
VA	NORFOLK HF	0351093	70	38		67	25				399	211
VA	NORFOLK HF	0351111	79	62		69	36				296	230
VA	NORFOLK HF	0351117	296	174		281	95				347	304
VA	NORFOLK HF	0351131	180			180						167
VA	NORFOLK HF	0351175	123	44		121	29				473	169
VA	NORFOLK HF	0351181	26	22		26	13				304	249
VA	NORFOLK HF	0351183	102	18		100	15				769	134
VA	NORFOLK HF	0351390	32			13						32
VA	NORFOLK HF	0351593	98	12		98	12			1.190		148
VA	NORFOLK HF	0351620	88	17		84	17			704		135
VA	NORFOLK HF	0351710	219			110						23
VA	NORFOLK HF	0351740	78			39						33
VA	NORFOLK HF	0351780	60	84		59	44				266	375
VA	NORFOLK HF	0351800	296	331		286	199				291	326
VA	NORFOLK HF	0351810	18	2		5					326	34
VA	NORFOLK HF	0437015	109	80		108	51				351	238
VA	NORFOLK HF	0437035	363	46		361	46				961	122
VA	NORFOLK HF	0437083	382	186		361	133				414	284
VA	NORFOLK HF	0437091	150	74		150	53				426	211
VA	NORFOLK HF	0437181	18	26		8	10		2 46.007		233	348
VA	NORFOLK HF	0437185	99	58		87	37				370	215
VA	NORFOLK HF		3.297	1.320		2.986	942		2 46.397		390 5.667	281 33

STATE NAME	AREA NAME	FIPS CODE	TOTAL IP	TOTAL PAK	NO-BEV STORIES	IP STORIES	PAK STORIES	OTHER STORIES	SPACES HOST	SHORT RISK	SPACES/PAK HOST RISK	SPACES/IP HOST RISK
VA	BREMERTON HF	1053009	277	237		234	99				573	491
VA	BREMERTON HF	1053031	190	15		130	10				1.046	148
VA	BREMERTON HF	1053035	78			20						38
VA	BREMERTON HF		945	252		384	109				646	349 38

STATE NAME	AREA NAME	FIPS CODE	TOTAL HP	TOTAL PK	HP-BEV STORIES	HP STORIES	PK STORIES	OTHER STORIES	SPACES HBT	SHORT RISK	SPACES/PK HBT	RISK	SPACES/HP HBT	RISK
WA	FATROHILD AFB	1014017	44	7		30	4				1.070		139	
WA	FATROHILD AFB	1014007	68	4		46	4				2.543		139	
WA	FATROHILD AFB	1014009	54	3		35	3				3.013		134	
WA	FATROHILD AFB	1014079	28			28							170	
WA	FATROHILD AFB	1003001	13			13							160	
WA	FATROHILD AFB	1003063	63	1		37	1				5.400		124	38
WA	FATROHILD AFB	1003063	73	2		39	2				4.011		149	
WA	FATROHILD AFB	1003075	97	26		68	17				829		224	
WA	FATROHILD AFB		421	43		298	31				1.367		170	39

STATE NAME	AREA NAME	FIPS CODE	TOTAL HP	TOTAL PK	HP-BEV STORIES	HP STORIES	PK STORIES	OTHER STORIES	SPACES HBT	SHORT RISK	SPACES/PK HBT	RISK	SPACES/HP HBT	RISK
WV	WARREN AFB	0004001	91			91							200	
WV	WARREN AFB	0004007	99	4		71	4				3.001		139	
WV	WARREN AFB	0004009	24	0		14	3	1			604		213	
WV	WARREN AFB	0004015	13			8							164	54
WV	WARREN AFB	0004021	14			7								38
WV	WARREN AFB	0004027	11			8							130	
WV	WARREN AFB	0004031	13			10							131	32
WV	WARREN AFB	0004045	20			20							204	
WV	WARREN AFB		287	12		229	7	1			3.607		174	34

STATE NAME	AREA NAME	FIPS CODE	TOTAL HP	TOTAL PK	HP-BEV STORIES	HP STORIES	PK STORIES	OTHER STORIES	SPACES HBT	SHORT RISK	SPACES/PK HBT	RISK	SPACES/HP HBT	RISK
REGION 1			11,604	333		7,042	337	4	324	4,705	1,939	2,407	124	25
REGION 2			1,414	261		1,122	142		433		804		139	34
REGION 3			2,454	1,094		2,073	437	1	18,473		381	5,667	190	33
REGION 4			4,820	6,659		4,446	3,200	26	98,616	70	210	77	314	51
REGION 5			4,543	304		3,404	233			133	1,337		139	31
REGION 6			8,708	14,132		7,770	6,262	11	50,727	365	213	145	381	49
REGION 7			6,739	3,220		4,999	1,704	71	166,436	104	361		201	42
REGION 8			11,204	1,642		8,042	646	56	136,940	116	1,143		181	61
REGION 9			16,177	10,743		10,381	4,656	282	419,930	170	319	191	200	38
REGION 10			1,001	323		690	144	3	56,035	116	733	2,267	270	43

DISTRIBUTION LIST

(Number of Copies - One unless otherwise indicated)

Federal Emergency Management Agency
Research Office
Attn: Assistant Associate Director
National Preparedness Programs
Washington, D. C. 20472 (60)

Assistant Secretary of the Army (R&D)
Attn: Assistant for Research
Washington, D. C. 20306

Defense Technical Information Center
Cameron Station
Alexandria, Virginia 22314 (12)

Oak Ridge National Laboratory
Attn: Librarian
P. O. Box X
Oak Ridge, Tennessee 37830

Mr. Phillip M. Smith
Associate Director
Natural Resources & Comm. Services
Office of Science and Technology Policy
Executive Office Bldg.
Washington, D. C. 20500

Los Alamos Scientific Laboratory
Attn: Document Library
Los Alamos, New Mexico 87544

The RAND Corporation
ATTN: Document Library
1700 Main Street
Santa Monica, CA 90401

Chief of Naval Research
Washington, D. C. 20306

Mr. Thomas Watermann
IITRI
10 West 35th Street
Chicago, Illinois 60616 (2)

Emergency Technology Division
Oak Ridge National Laboratory
Attn: Librarian
Oak Ridge, Tennessee 37830

Director
Lovelace Foundation
5200 Gibson Boulevard, S.E.
Albuquerque, New Mexico 87108

Dr. Rudolf J. Engelmann
Department of Energy
Department of Military Application
Washington, D. C. 20545

Commanding Officer
U.S. Naval C.E. Laboratory
Attn: Document Library
Port Hueneme, CA 93401

Director, Army Materials and Mechanics
Research Center
Attn: Technical Library
Watertown, Massachusetts 02172

Civil Engineering Center AF/PRECET
Wright Patterson Air Force Base
Ohio 45433

All Force Weapons Laboratory
Attn: SUL Technical Library
Kirtland Air Force Base
Albuquerque, New Mexico 87117

Mr. Lewis V. Spencer
Room C313-Building 245
Washington, D. C. 20234

Mr. Samuel Kramer, Chief
Office of Federal Building Technology
Center for Building Technology
National Bureau of Standards
Washington, D. C. 20234

Director, U.S. Army Engineer
Waterways Experiment Station
P.O. Box 611
Attn: Document Library
Vicksburgh, Mississippi 39180

Director, U.S. Army Ballistic Research
Laboratory
Attn: Document Library
Aberdeen Proving Ground, MD 21005

Dr. William Chenault
Human Sciences Research Inc.
Westgate Industrial Park
7710 Old Springhouse Road
McLean, VA 22102

Mr. Raymond Alger
SRI International
Menlo Park, California 94025

Mr. John Rempel
Center for Planning and Research
2483 E. Bayshore
Palo Alto, CA 94303

Mr. James Beck Associates
4216 Los Palos Avenue
Palo Alto, California 94306

Dr. John Cockayne
Senior Scientist
Science Applications, Inc.
1710 Goodridge Drive
P.O. Box 303
McLean, VA 22101

Mr. Leo A. Schmidt
Institute for Defense Analyses
Program Analysis Division
400 Army-Navy Drive
Arlington, Virginia 22202

Applied Research and Associates
Attn: Cornelius J. Higgins
2601 Wyoming Bl'., Suite H-1
Albuquerque, New Mexico 87112

Mr. Kenneth Kaplan
Management Science Associate
P. O. Box 239
Los Altos, California 94022

Mr. Stanley Martin
SRI International
Menlo Park, California 94025

Mr. Anatole Longinow
College of Engineering
Valparaiso University
Valparaiso, Indiana 46383

Dr. Clarence R. Mehl
Division 1112
Sandia National Laboratories
Box 5800
Albuquerque, New Mexico 87185

AFWL/Civil Engineering Division
Kirtland Air Force Base
New Mexico 87117

Mr. Jud Leech
BDM Corporation
1801 Randolph Road, S.E.
Albuquerque, New Mexico 87106

University of Florida
Civil Defense Technical Services Center
College of Engineering
Department of Engineering
Gainesville, Florida 32601

Mr. Donald A. Bettge
Office of Civil Preparedness
National Preparedness Programs
Federal Emergency Management Agency
27709 Washington, D. C. 20472

Mr. W. L. Huff
USAE Waterways Experiment Station
Post Office Box 631
Vicksburg, Mississippi 39180

Mr. Richard Laurino
Center for Planning and Research
2483 East Bayshore - Suite 104
Palo Alto, California 94303

Director, Defense Nuclear Agency
Attn: Tom Kennedy
Washington, D. C. 20305

Director, Defense Nuclear Agency
Attn: Technical Library
Washington, D. C. 20305

Mr. Carl Wiehle
Defense Intelligence Agency
Attn: CKW DB-4C2
Washington, D. C. 20301

Mr. C. Wilton
Scientific Service Inc.
517 East Bayshore Drive
Redwood City, California 94060 (2)

Mr. Fred Sauer
Physics International Company
2700 Marced Street
San Leandro, California 94577

Dikewood Corporation
1613 University Boulevard, N. E.
Albuquerque, New Mexico 87102

Harvey G. Ryland
Ryland Research, Inc.
5266 Hollister Avenue - Suite 324
Santa Barbara, California 93111

Mr. Richard L. Hill
Research Triangle Institute
P. O. Box 12194
Research Triangle Park, N.C.

Bell Telephone Laboratories
Attn: Mr. E. Witt
Mr. R. May
Mr. J. Foss
Whippany Road
Whippany, N.J. 07981 (3)

Chief of Engineers
Department of the Army
Attn: ENGEME-RD
Washington, D. C. 20314

Mr. Walmer (Jerry) Stroppe
5600 Columbia Pike - Suite 101
Bailey's Crossroads, Virginia 22041

Mr. Joseph E. Minor
Texas Technological College
Lubbock, Texas 79408

H. L. Murphy Associates
P. O. Box 1727
San Mateo, California 94401

Prof. R. K. Pefley
University of Santa Clara
Santa Clara, California 95053

Dr. Barry Bowman
Lawrence Livermore National Laboratory
University of California
P. O. Box 808
Livermore, CA 94550

Mr. William Taylor
Ballistic Research Laboratories
Aberdeen Proving Grounds, MD 21005 (2)

Dr. Ben Sussholz
R1/2094
TRW
One Space Park
Redondo Beach, California 90278