

AD-A112 495

FUGRO NATIONAL INC LONG BEACH CA

F/6 13/2

MX SITING INVESTIGATION. GEOTECHNICAL EVALUATION. CONTINUOUS U--ETC(III)

JUN 77 K L WILSON, R J LYNN, J R MILLER

F04704-77-C-0010

NL

UNCLASSIFIED

FN-TR-16

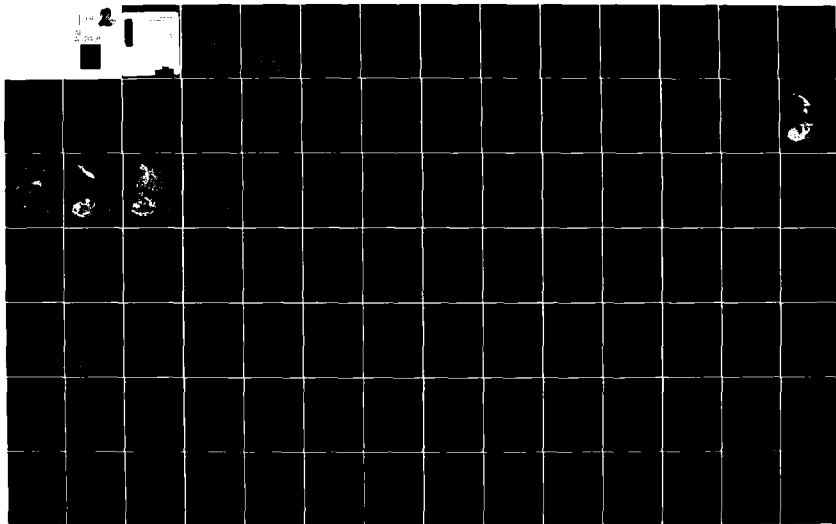

12495

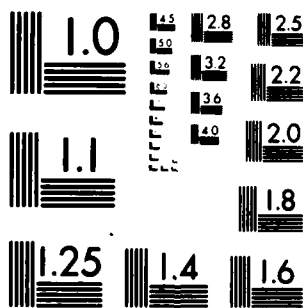

MICROCOPY RESOLUTION TEST CHART
NATIONAL BUREAU OF STANDARDS 1963-A

ADA112495-

MX SITING INVESTIGATION
GEOTECHNICAL EVALUATION CONTERMINOUS UNITED STATES

VOLUME I
COARSE SCREENING

PREPARED FOR
SPACE AND MISSILE SYSTEMS ORGANIZATION (SAMSO)
NORTON AIR FORCE BASE, CALIFORNIA

PHOTOGRAPH THIS SHEET

10 1112-415

DTIC ACCESSION NUMBER



LEVEL



INVENTORY

EN TR 16
DOCUMENT IDENTIFICATION

DISTRIBUTION STATEMENT

ACCESSION FOR	
NTIS	GRA&I <input checked="" type="checkbox"/>
DTIC	TAB <input type="checkbox"/>
UNANNOUNCED	<input type="checkbox"/>
JUSTIFICATION	
BY	
DISTRIBUTION /	
AVAILABILITY CODES	
DIST	AVAIL AND/OR SPECIAL
A	

DISTRIBUTION STAMP

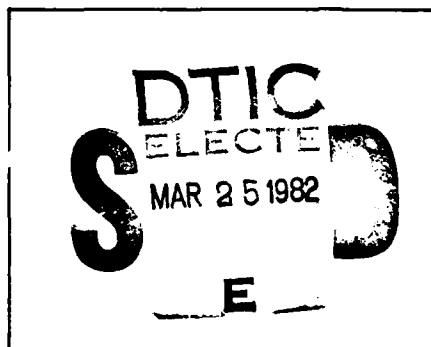

DATE ACCESSIONED



"Original contains color plates: All DTIC reproductions will be in black and white"

8 002

DATE RECEIVED IN DTIC

PHOTOGRAPH THIS SHEET AND RETURN TO DTIC-DDA-2

REPORT DOCUMENTATION PAGE		READ INSTRUCTIONS BEFORE COMPLETING FORM
1. REPORT NUMBER FNI TR 16	2. GOVT ACCESSION NO.	3. RECIPIENT'S CATALOG NUMBER
4. TITLE (and Subtitle) Coarse Screening Report M-X Siting Investigation of Interminous United States VOLUME I Coarse Screening	5. TYPE OF REPORT & PERIOD COVERED Final	
7. AUTHOR(s) Fugro National, Inc.	6. PERFORMING ORG. REPORT NUMBER FNI TR 16	
9. PERFORMING ORGANIZATION NAME AND ADDRESS Ertac Western Inc. (Formerly Fugro National) P.O. Box 7765 Long Beach Ca 90807	8. CONTRACT OR GRANT NUMBER(s) F04704-77-0000	
11. CONTROLLING OFFICE NAME AND ADDRESS U.S. Department of the Air Force Space and Missile Systems Organization Vortona AFB CA 92409 (SAMSO)	10. PROGRAM ELEMENT, PROJECT, TASK AREA & WORK UNIT NUMBERS 64312 F	
14. MONITORING AGENCY NAME & ADDRESS (if different from Controlling Office)	12. REPORT DATE 1 Jun 77	
	13. NUMBER OF PAGES 65	
	15. SECURITY CLASS. (of this report) Unclassified	
15a. DECLASSIFICATION DOWNGRADING SCHEDULE		
16. DISTRIBUTION STATEMENT (of this Report) Distribution Unlimited		
17. DISTRIBUTION STATEMENT (of the abstract entered in Block 20, if different from Report) Distribution Unlimited		
18. SUPPLEMENTARY NOTES		
19. KEY WORDS (Continue on reverse side if necessary and identify by block number) Background, summary of results, conclusions, results. M-X siting, coarse screening, geotechnical suitability, geology, surface water, ground water, culture, topography		
20. ABSTRACT (Continue on reverse side if necessary and identify by block number) Coarse screening was designed to provide the technical basis to define reasonable alternative siting areas in which more detailed M-X geotechnical & environmental screening studies can proceed. The Basin and Range physiographic province of the western United States appears to be suitable.		

COARSE SCREENING REPORT
MX SITING INVESTIGATION
CONTERMINOUS UNITED STATES

Prepared for:

Space and Missile Systems Organization
Norton Air Force Base, California 92409

By:

Fugro National, Inc.
3777 Long Beach Boulevard
Long Beach, California 90807

1 June 1977

ABSTRACT

At the request of SAMSO, a three stage screening program was begun to evaluate the conterminous United States (CONUS) for MX siting. In the initial stage, Coarse Screening, the following primary exclusion criteria were applied: surface rock, or rock within fifty feet of the ground surface unless of a rippable nature; surface water or ground water within fifty feet of the surface; cultural features; quantity-distance relationships; and topographic grade greater than ten percent. Of the total CONUS area 238,309 nm² were identified as suitable or potentially suitable for MX siting.

Suitable areas have a higher likelihood of remaining viable MX siting area in further screening studies unless additional criteria are added. Substantial amounts of potentially suitable area were defined on the basis of an inadequate data base in these areas. These are likely to be reduced significantly in the more detailed Intermediate Screening studies.

The suitable area was divided into 23 groups primarily on the basis of state boundaries and similar geotechnical conditions. These groups were ranked according to the confidence level for the data used in the screening process, and the number of unit siting regions of 5000 nm² contained in each. The highest ranked suitable areas occur in the Basin and Range and Central High Plains physiographic provinces.

FOREWORD

This report was prepared for the Department of the Air Force, Space and Missile Systems Organization (SAMSO) in compliance with conditions of Contract No. F04704-77-C-0010, and deals with the screening of the conterminous United States (CONUS) for identifying candidate areas suitable for deploying the MX Land Mobile Advanced ICBM system.

This report presents the scope, approach, and results of the Coarse Screening study, which is the first of a three-stage screening program. Intermediate Screening and Fine Screening/Characterization studies will build upon the results of the preceding study. The end result of the screening process will be a prioritized listing of the technically suitable Candidate Siting Provinces for MX system deployment.

TABLE OF CONTENTS

		<u>Page</u>
	FOREWORD	i
1.0	INTRODUCTION	1
1.1	BACKGROUND	1
1.2	OBJECTIVES, APPROACH, SCOPE, AND EXCLUSION CRITERIA	4
1.2.1	<u>OBJECTIVES</u>	4
1.2.2	<u>APPROACH</u>	4
1.2.3	<u>SCOPE</u>	5
1.2.4	<u>SCREENING CRITERIA</u>	7
2.0	SUMMARY OF RESULTS, CONCLUSIONS AND RECOMMENDATIONS	10
2.1	SUMMARY OF RESULTS	10
2.2	CONCLUSIONS	12
2.3	RECOMMENDATIONS	13
3.0	RESULTS	14
3.1	GENERAL	14
3.2	SUITABLE AREA	21
3.3	POTENTIALLY SUITABLE AREA	22
3.4	CHARACTERISTICS OF SUITABLE AND POTENTIALLY SUITABLE AREA	23
3.4.1	<u>GENERAL</u>	23
3.4.2	<u>BASIN AND RANGE PROVINCE</u>	23
3.4.3	<u>GREAT PLAINS PROVINCE</u>	24
3.4.4	<u>CENTRAL LOWLAND PROVINCE</u>	24
3.4.5	<u>COASTAL PLAIN PROVINCE</u>	25
3.4.6	<u>PIEDMONT PROVINCE</u>	25

TABLE OF CONTENTS (Continued)

		<u>Page</u>
3.4.7	<u>NEW ENGLAND PROVINCE</u>	26
3.5	RANKING ANALYSIS	27
3.5.1	<u>APPROACH</u>	27
3.5.1.1	<u>Determination of Group Study Areas</u> . . .	27
3.5.1.2	<u>Ranking Criteria</u>	27
3.5.2	<u>APPLICATION OF RANKING CRITERIA</u>	29
3.5.2.1	<u>Suitable Area</u>	29
3.5.2.2	<u>Confidence Level of Data</u>	30
3.5.3	<u>RANKING EVALUATION</u>	30

LIST OF FIGURES

<u>Figure Number</u>		<u>Page</u>
1	PHYSIOGRAPHIC PROVINCES OF THE UNITED STATES	6
2	GEOTECHNICAL SUITABILITY - ROCK COARSE SCREENING UNITED STATES	16
3	GEOTECHNICAL SUITABILITY - WATER COARSE SCREENING UNITED STATES	17
4	TOPOGRAPHIC SUITABILITY COARSE SCREENING CONTERMINOUS UNITED STATES	18
5	CULTURAL AND QUANTITY/DISTANCE SUITABILITY COARSE SCREENING CONTERMINOUS UNITED STATES	19
6	PARCEL SIZE SUITABILITY COARSE SCREENING CONTERMINOUS UNITED STATES	20
7	CONUS INTERMEDIATE SCREENING STUDY AREAS	28

LIST OF DRAWINGS

<u>Drawing Number</u>		
1	COARSE SCREENING	In Pocket

LIST OF TABLES

<u>Table Number</u>		<u>Page</u>
1	SCREENING, CHARACTERIZATION AND VALIDATION	3
2	COARSE SCREENING CRITERIA	9
3	EFFECTS OF SCREENING CRITERIA ON AREA REDUCTION, CONTERMINOUS UNITED STATES	15
4	RANKING OF SUITABLE AREAS	31

FN-TR-16

LIST OF APPENDICES

- APPENDIX A BIBLIOGRAPHY
- APPENDIX B COARSE SCREENING EXCLUSION CRITERIA
- APPENDIX C AREAL DISTRIBUTION OF SUITABLE AND
POTENTIALLY SUITABLE AREAS

1.0 INTRODUCTION

1.1 BACKGROUND

The screening study approach was formulated in December, 1976 in response to a request by SAMSO for a uniform evaluation of the entire conterminous United States utilizing a well-documented approach of data gathering and compilation in order to substantiate future MX site selection decisions.

Coarse Screening was initiated upon verbal SAMSO authorization on 10 January 1977 and the formalized details of the overall screening approach were presented in a Level 2 program plan submitted to SAMSO on 1 March 1977. The direct progression from Coarse to Fine Screening was modified by SAMSO late in the finalization of this Coarse Screening study. An intermediate step (Intermediate Screening) was proposed to expedite analysis of the large suitable area identified in the Coarse Screening study. An Intermediate Screening report will document this study.

Coarse Screening was designed to provide the technical basis to define reasonable alternative siting areas in which more detailed MX geotechnical and environmental screening studies can proceed. The screening criteria and their application to the CONUS area for Coarse Screening are, by design, simple. Screening of the CONUS area with these basic technical criteria allowed for large areas of the CONUS to be dismissed from present MX siting considerations. It was anticipated both in the formulation of the overall geotechnical screening program and in

the scope of Coarse Screening that more specific siting criteria would be added in later Intermediate and Fine Screening stages, thus necessitating an increasingly more detailed approach and scope over smaller size areas. Coarse Screening as presented herein provides an expedient and fully documented methodology for analyzing the entire CONUS area, eliminating unsuitable regions relatively early in the overall MX siting process, and identifying areas that will require additional evaluation by follow-on screening and characterization studies.

Table 1 shows the screening milestones as established by SAMSO. The three-staged screening approach will provide an increasingly narrow focus of attention on the most reasonable, viable candidate sites, ultimately leading to selection of preferred and alternate Candidate Siting Regions (CSR) by early FY 78 and initiation of geotechnical validation studies.

O	N	D	J	F	M	A	M	J	J	A	S	O	N	D	J	F	M	A	M	J	J	A	S	O	N	D								
FY77															FY78										FY79									
CY77															CY78										CY79									

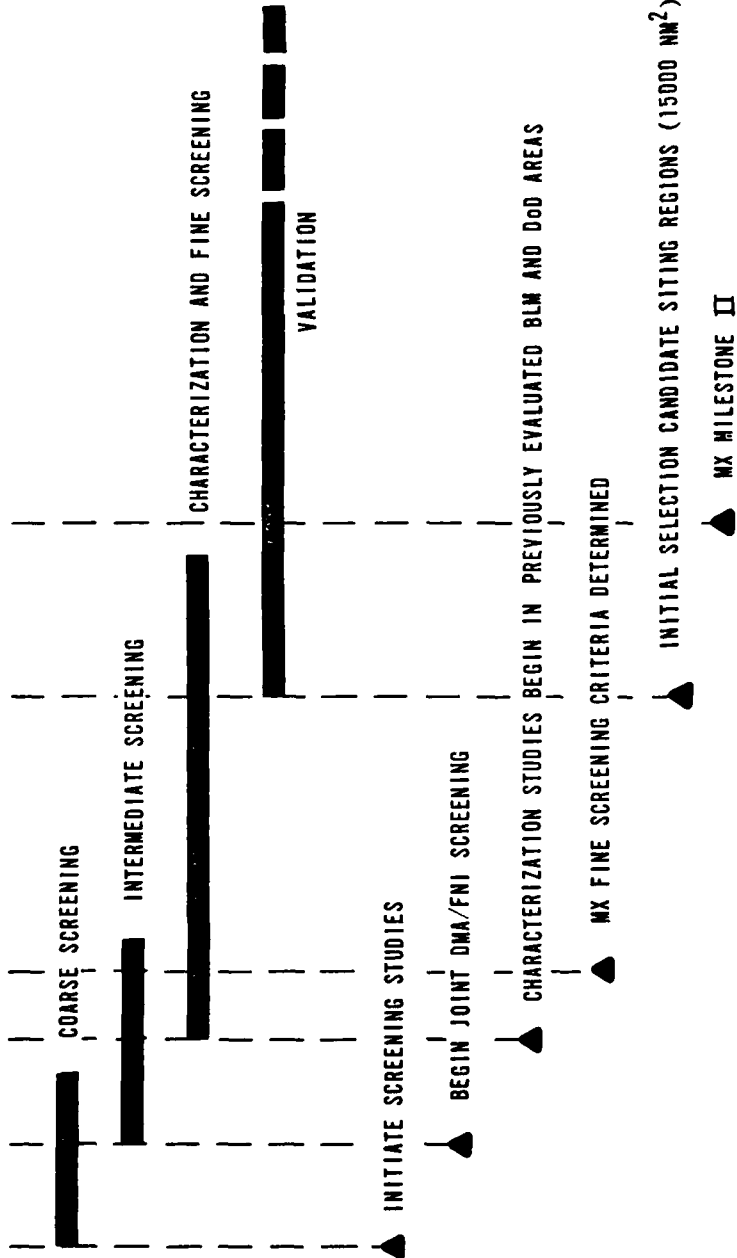

SCREENING, CHARACTERIZATION AND VALIDATION

MX SITING INVESTIGATION
DEPARTMENT OF THE AIR FORCE - SAMSO

TABLE
1

UGRO NATIONAL, INC.

1.2 OBJECTIVES, APPROACH, SCOPE, AND EXCLUSION CRITERIA

1.2.1 OBJECTIVES

The objectives of Coarse Screening were:

1. To provide and implement an expedient method of evaluating MX siting suitability of the entire conterminous United States based upon the basic geotechnical and cultural screening criteria provided by SAMSO (Section 1.2.4), and
2. To identify reasonable alternative siting areas in which to initiate more detailed Intermediate and Fine Screening/Characterization activities.

With concurrence by SAMSO our established approach was to evaluate the potential suitability of all areas within the conterminous United States and exclude only those areas which clearly did not satisfy conditions of the basic technical criteria. Study areas were given a general ranking according to their degree of suitability. Depending upon the requirements of SAMSO, the highest technically ranked areas may not necessarily be given the highest priority for future study.

1.2.2 APPROACH

The Coarse Screening study involved principally the collection and review of regional geotechnical data at various scales and degrees of completeness, and discussions with state and federal technical staff who have expertise in a particular region. The data were compiled on worksheets with the results presented here at a scale of 1:5,000,000 (Drawing 1).

To facilitate study logistics and data collection, the conterminous United States area was divided into study areas based on the American Association of Petroleum Geologists (AAPG) Geological Highway Map series. This map series has boundaries which coincide with state borders and roughly encompass major physiographic provinces. Overall, these maps provided baseline geological information and served as data acquisition limits for screening personnel.

Data were analyzed and summarized by the recognized physiographic divisions (Figure 1) as presented by Fenneman (1946). These divisions encompass broadly similar topographic, geomorphic, hydrologic and geological conditions.

Area calculations used in this report are based on data derived from digitized and computerized map information for the suitable and potentially suitable MX siting areas. The data are accurate to within one to two percent of the actual depicted areas. The largest deviations occur in those states whose total area include offshore islands or inland waterways, neither of which were considered in the screening analysis.

1.2.3 SCOPE

The investigation consisted of the following efforts:

- 1) Literature search at major local university libraries and analysis of data pertinent to the screening criteria.
- 2) Personal contacts (oral and written) with geologists, hydrologists, and others in state and regional offices to corroborate and supplement data collected from published

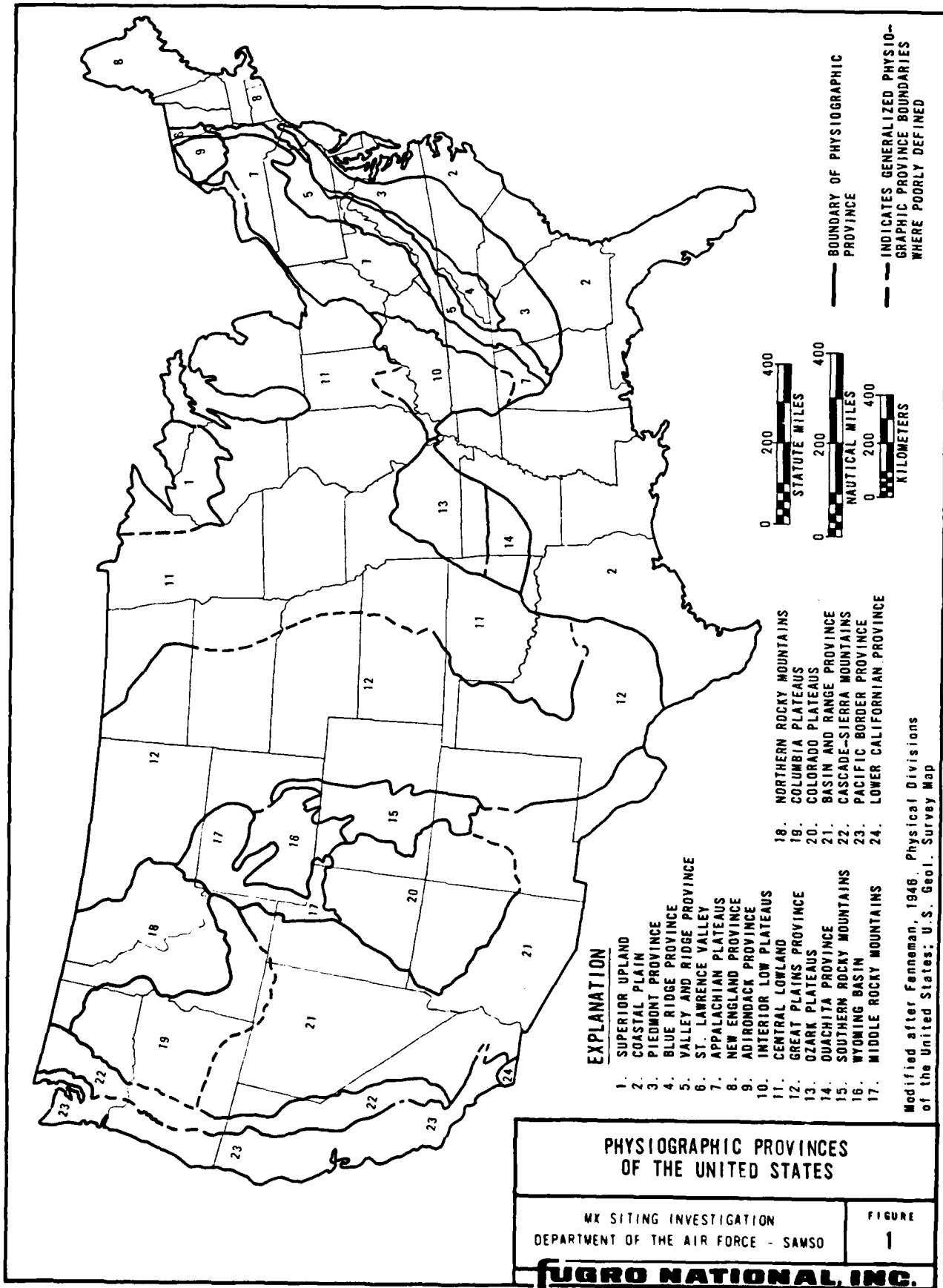

material. Discussions generally included availability of published data and the current state of knowledge in a particular area.

- 3) Compilation of the collected data upon separate worksheet overlays at scale 1:2,500,000. The worksheet overlays depict:
 - a. Surface rock, rock within a nominal 50 feet of the ground surface, areas of rippable rock or where the data are inadequate to define rock conditions
 - b. Surface water, ground water within a nominal 50 feet of the ground surface and areas where the data were inadequate to define ground-water conditions
 - c. Topographic grade greater than ten percent
 - d. Cultural exclusions (Section 1.2.4)
 - e. Quantity/Distance exclusion (Section 1.2.4)
 - f. Minimum area exclusions (Section 1.2.4)

The data for each of the overlays were compiled separately to preserve the uniqueness of the data base and to facilitate total and partial exclusion analyses. In addition, this allowed for modification of individual screening criteria.

1.2.4 SCREENING CRITERIA

The basic screening criteria shown in Table 2 were furnished by SANSO, and consider geotechnical, cultural, quantity-distance relations and minimum area requirements for a deployed land-based MX system. The criteria were applied concurrently and at compatible scales throughout the CONUS area.

Geotechnical criteria includes topographic grade and minimum depths to rock and ground water, all critical considerations for MX systems design cost, construction, and operation.

Cultural and quantity-distance criteria consider potential MX system coexistence conflicts. The minimum area criterion was applied following all the other criteria, its purpose being to eliminate small spatially detached parcels of suitable area.

CRITERIA ⁽¹⁾	DEFINITION AND COMMENTS ⁽²⁾
SURFACE ROCK AND ROCK OCCURRING WITHIN A NOMINAL 50 FEET OF THE GROUND SURFACE	Rock is defined as any earth material which is not rip-pable by conventional excavation methods. Where available, seismic P-wave velocities were evaluated in the determination of rock conditions. In general materials with velocities greater than 7000 fps were considered as rock.
SURFACE WATER AND GROUND WATER OCCURRING WITHIN A NOMINAL 50 FEET OF THE SURFACE	Surface water includes all significant lakes, reservoirs, swamps, and major perennial drainages. Water which would be encountered in a nominal 50-foot excavation was considered in the application of this criterion. Depths to ground water resulting from deeper confined aquifers were not considered.
CULTURAL	<p>All significant federal and state forests, parks, monuments, and recreation areas.</p> <p>All significant federal and state wildlife refuges, ranges, preserves and management areas, and indian reservations.</p>
QUANTITY/DISTANCE	<p>Eighteen nautical mile exclusion arcs from cities having populations (1970) of 25,000 or more.</p> <p>Three nautical mile exclusion arcs from cities having populations (1970) of between 5,000 and 25,000.</p>
TOPOGRAPHIC	All areas having surface gradients exceeding 10 percent as determined from maps at scale 1:500,000.
MINIMUM PARCEL (SECONDARY CRITERIA)	All parcels or aggregate parcels having total area less than 500 nm ² . Individual parcels must be less than 10 nm from adjacent suitable parcels to be included in the aggregate total.
<p>NOTES: (1) Data used in applying the siting criteria were compiled on separate overlays and composited to form the final exclusion map.</p> <p>(2) Additional data concerning application and limitations of each exclusion criterion are included in Appendix B.</p>	
COARSE SCREENING CRITERIA	
MX SITING INVESTIGATION DEPARTMENT OF THE AIR FORCE - SAMS0	
TABLE 2	
FUGRO NATIONAL, INC.	

2.0 SUMMARY OF RESULTS, CONCLUSIONS AND RECOMMENDATIONS

2.1 SUMMARY OF RESULTS

1. Approximately 35 percent (793,809 nm²) of the conterminous United States was classed as suitable or potentially suitable for MX deployment. The remaining 65 percent (1,467,170 nm²) was excluded from present consideration for MX siting.
2. The exclusion criterion having the greatest affect on area reduction was quantity/distance. Approximately 1,060,000 nm² was excluded, primarily in the northeast Great Lakes region, coastal Florida, and southern California.
3. The scarcity of data related to rock and water depths at the Coarse Screening study level resulted in the identification of large potentially suitable areas which have insufficient data to adequately define surface rock, depth to rock, and depth to ground-water conditions.
4. The screening criterion which had the least overall effect on area reduction was depth to water with approximately 210,000 nm² excluded. However, this could be misleading since adequate subsurface water data were difficult to obtain at the Coarse Screening level of investigation.
5. The mountainous regions of the United States were excluded on the basis of topography and exposed rock conditions. These criteria combined with cultural criteria accounted for the exclusion of the majority of the western United States.

Shallow ground water was the principal exclusion in the Pacific Northwest region and in the Mississippi Embayment of the southeastern region of the United States.

6. Inadequately defined surface rock conditions and/or depth to rock occurs mostly in the Great Plains, Central Lowland, and New England physiographic provinces of the central and northeastern United States.
7. Inadequately defined ground-water conditions occur mostly in the northeast portion of the Central Lowland and in the Coastal Plain physiographic provinces of the southeastern United States.
8. Areas of both inadequately defined rock and ground-water conditions occur mostly in the glaciated northeast portion of the Central Lowland physiographic province.
9. Approximately 70 percent of total suitable area occurs in the Basin and Range, Great Plains, and Central Lowlands physiographic provinces of the western and central United States.

2.2 CONCLUSIONS

1. Based on the ranking evaluation of suitable area (Section 3.6), the Basin and Range physiographic province of the western United States appears best suited for MX siting. This is based on the large quantity of suitable land, the more clearly defined geologic and hydrologic conditions of the region, and the high level of confidence in geologic and hydrologic data available.
2. The central portion of the United States may yield large areas of suitable land for MX siting after Intermediate and Fine Screening/Characterizations. However, the geologic and hydrologic conditions of the area appear less favorable overall and are less well defined than in the Basin and Range physiographic province.
3. The eastern portion of the United States is, in general, considered the least suitable for MX siting as a result of the minimal amount of clearly identified suitable land remaining and the preponderance of large areas having inadequately defined rock and water conditions.
4. Areas identified as having either inadequately defined rock or water conditions are expected to be found largely unsuitable during Intermediate Screening studies.
5. Areas identified as having both inadequately defined rock and water conditions are expected to be found almost entirely unsuitable following Intermediate Screening studies.

2.3 RECOMMENDATIONS

1. Intermediate Screening studies should proceed simultaneously in all groups having suitable and potentially suitable areas as identified in this Coarse Screening analysis.
2. Concurrent with Intermediate Screening, Fine Screening/ Characterization studies should begin in selected suitable areas in the Basin and Range and Great Plains physiographic provinces, based on the results of the previous DoD and BLM studies and this Coarse Screening study.
3. The Fine and Intermediate Screening studies should have levels of documentation similar to those used in this study (i.e., all siting criteria should be applied to each area) to facilitate both traceability of results and to provide sufficient flexibility to accommodate changes or redirections in the MX siting study.

3.0 RESULTS

3.1 GENERAL

Application of the screening criteria resulted in the total exclusion of approximately 65 percent of the conterminous United States (Drawing 1). This excluded area will not be considered in future screening and other MX siting studies unless baseline MX siting requirements are changed. Table 3 summarizes the results of the application of the siting criteria on the conterminous United States. The values shown were determined by estimating area from individual worksheet overlays. Summation of the individual totals will not result in the total area excluded since many areas are unsuitable by overlapping exclusions.

The areal effect of each of the exclusion criteria is shown on Figures 2 through 6. These figures are reduced versions of the 1:2,500,000 scale worksheet overlays and serve to illustrate the distribution of the excluded areas and the overlapping relationship of many exclusions.

The remaining non-excluded area total 793,809 nm² includes four categories:

1. Suitable area (238,309 nm²),
2. Potentially suitable area having surface and/or subsurface rock conditions which are inadequately defined (268,495 nm²),
3. Potentially suitable area having ground-water conditions which are inadequately defined (227,866 nm²), and
4. Potentially suitable area having surface and/or subsurface rock and ground-water conditions which are inadequately defined (59,139 nm²).

EXCLUSION CRITERIA	AREA EXCLUDED BY CRITERIA (nm ²)	AREA NOT EXCLUDED BY CRITERIA (nm ²)
SURFACE ROCK, ROCK WITHIN 50 FEET OF THE GROUND SURFACE	540,000	1,720,980
SURFACE WATER, GROUND WATER WITHIN 50 FEET OF THE SURFACE	210,000	2,050,980
AREAS HAVING GRADES EXCEEDING 10 PERCENT	510,000	1,750,980
CULTURAL EXCLUSIONS (Section 1.2.4)	405,000	1,855,980
QUANTITY/DISTANCE EXCLUSIONS (Section 1.2.4)	1,060,000	1,200,980
MINIMUM AREA EXCLUSION	5,000	2,255,980

AFFECTS OF SCREENING CRITERIA
ON AREA REDUCTION,
CONTERMINOUS UNITED STATES

MX SITING INVESTIGATION
DEPARTMENT OF THE AIR FORCE - SANSO

TABLE
3

FUGRO NATIONAL, INC.

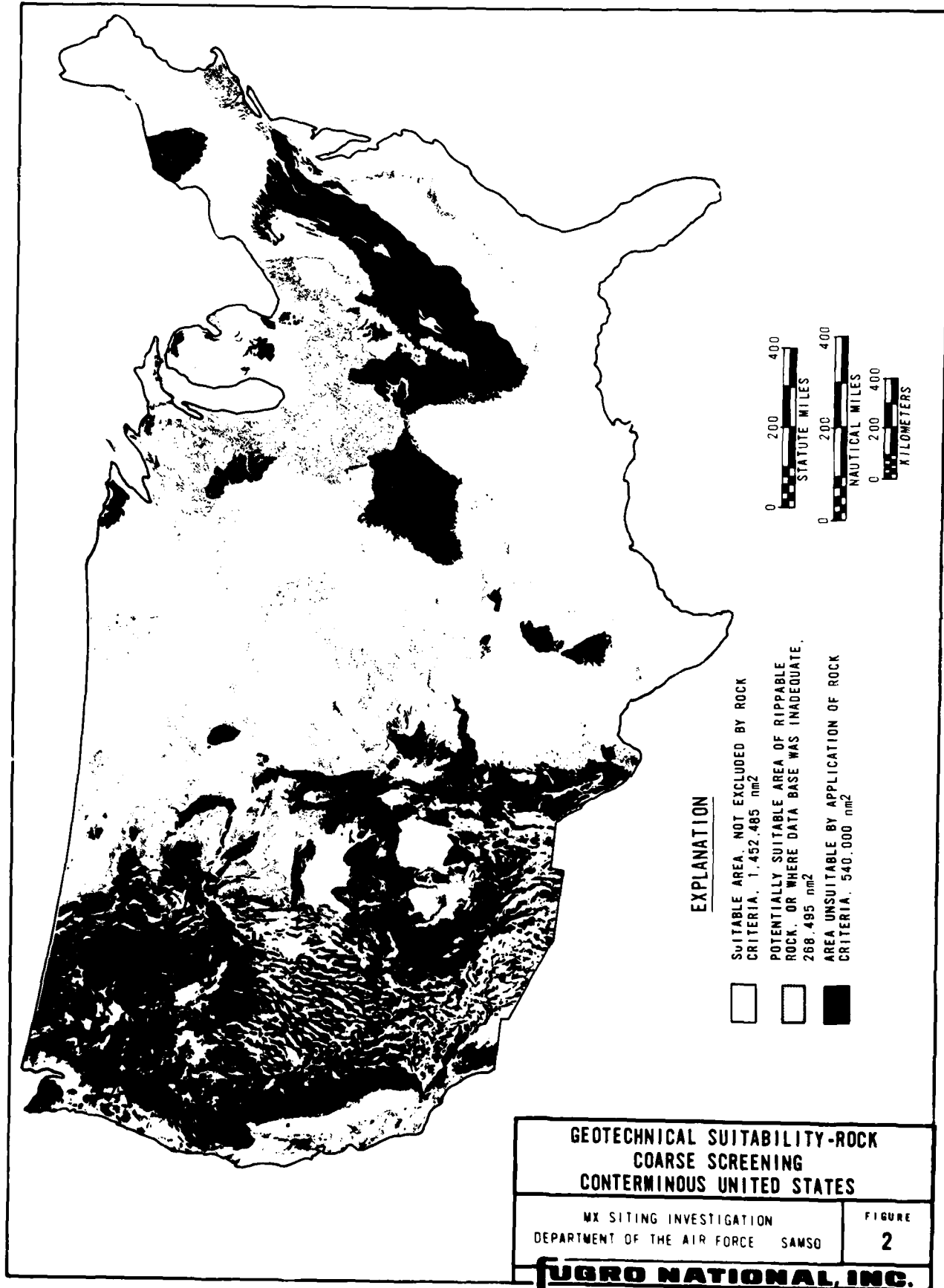

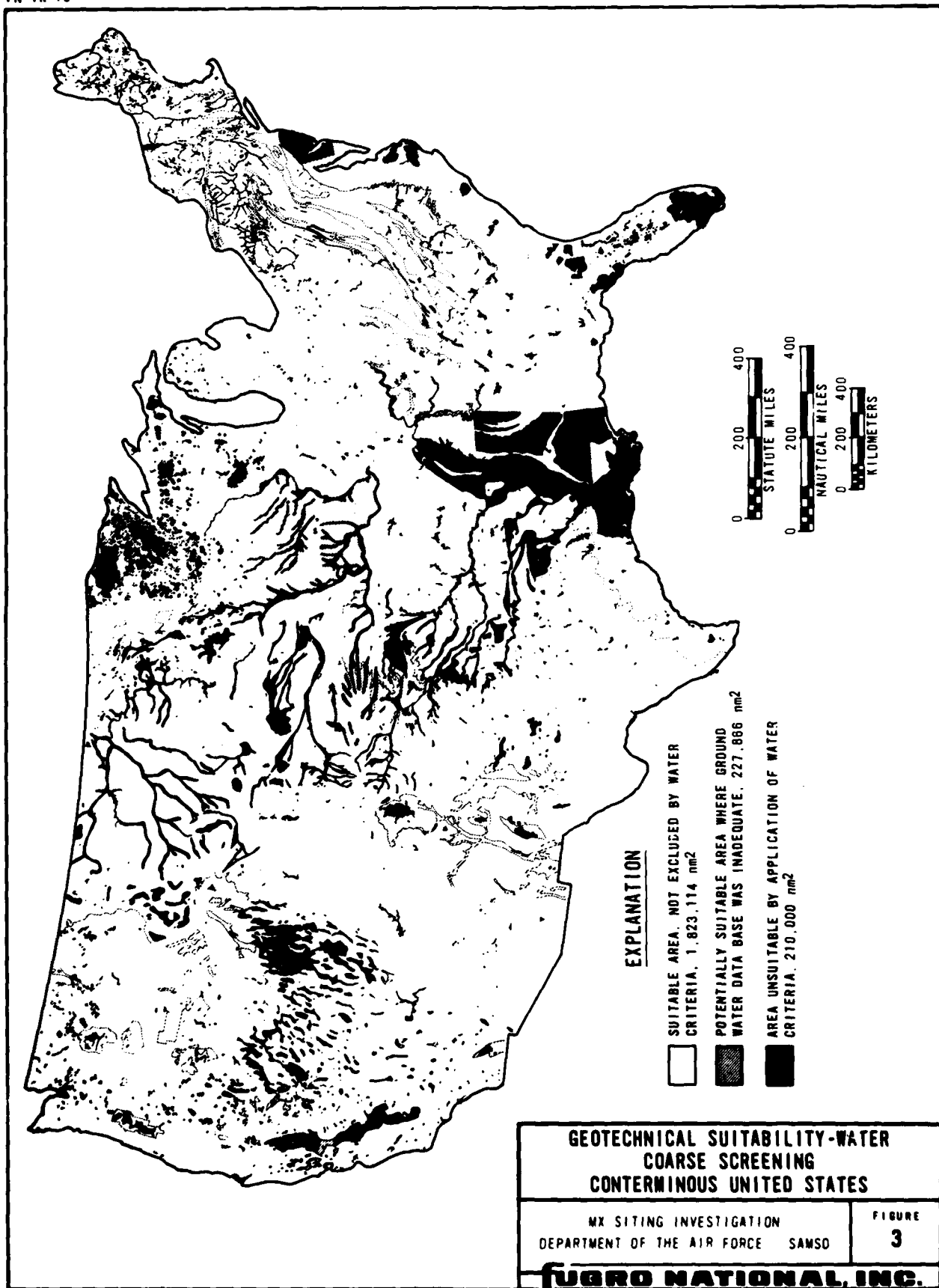

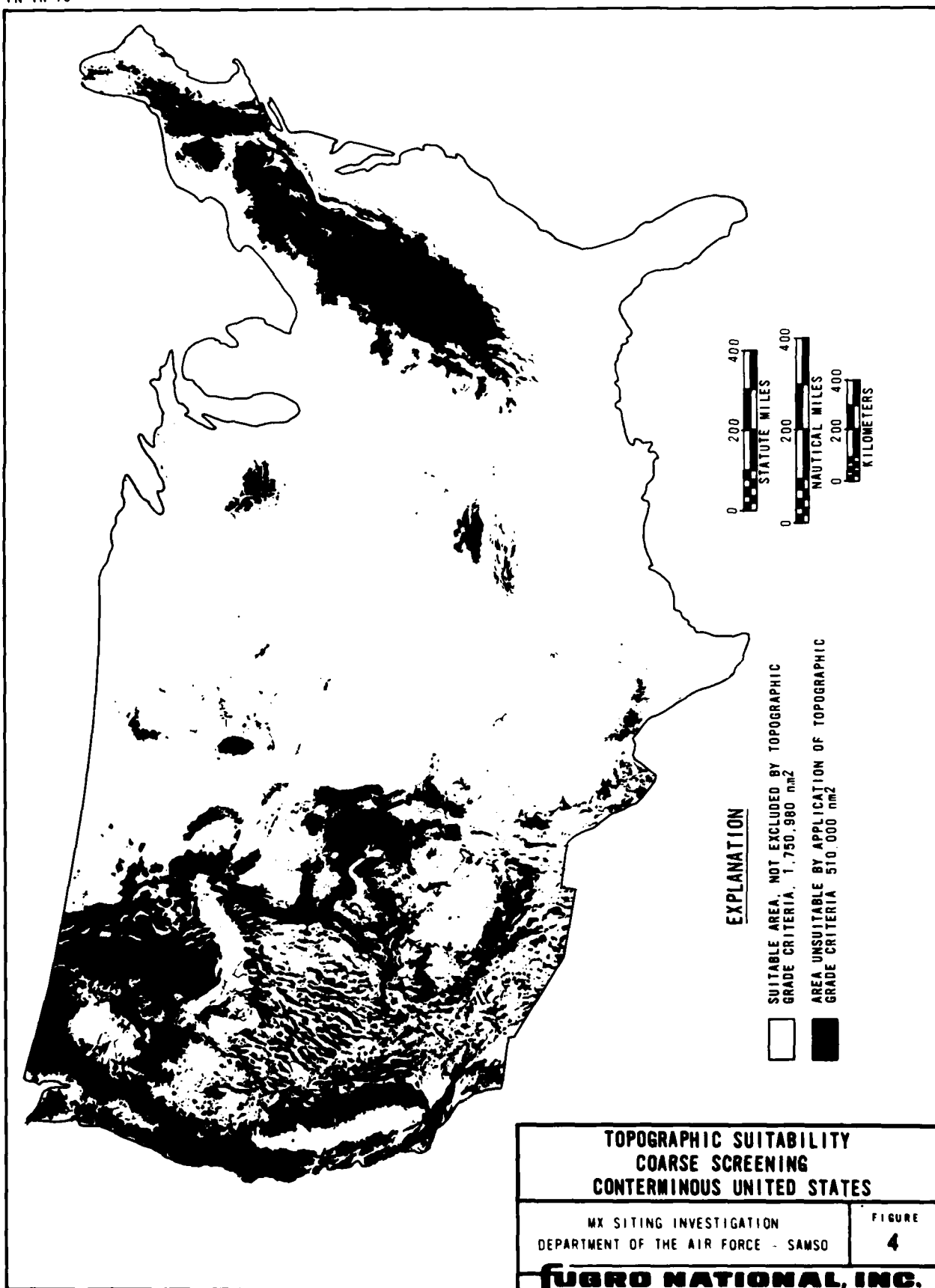

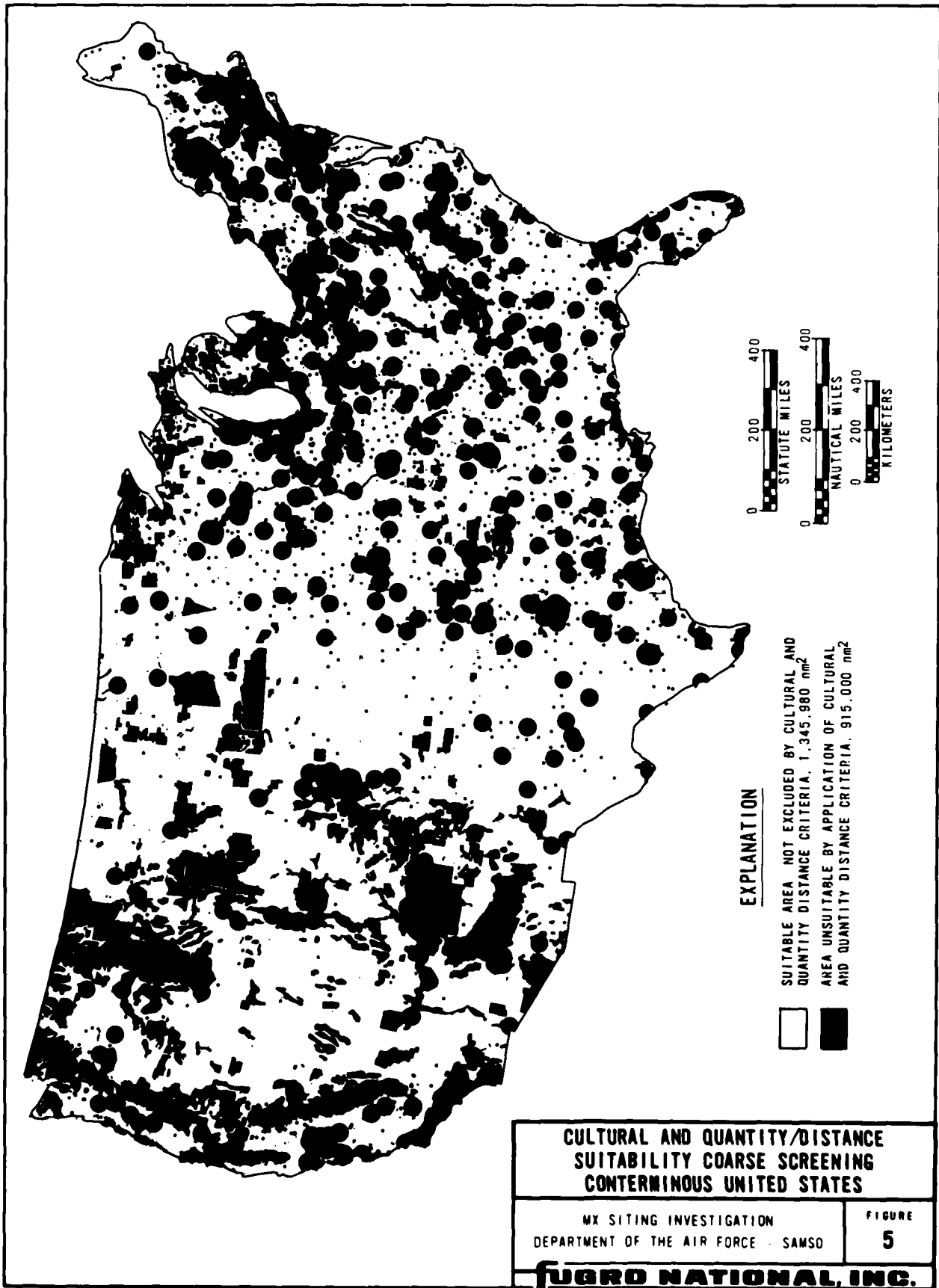

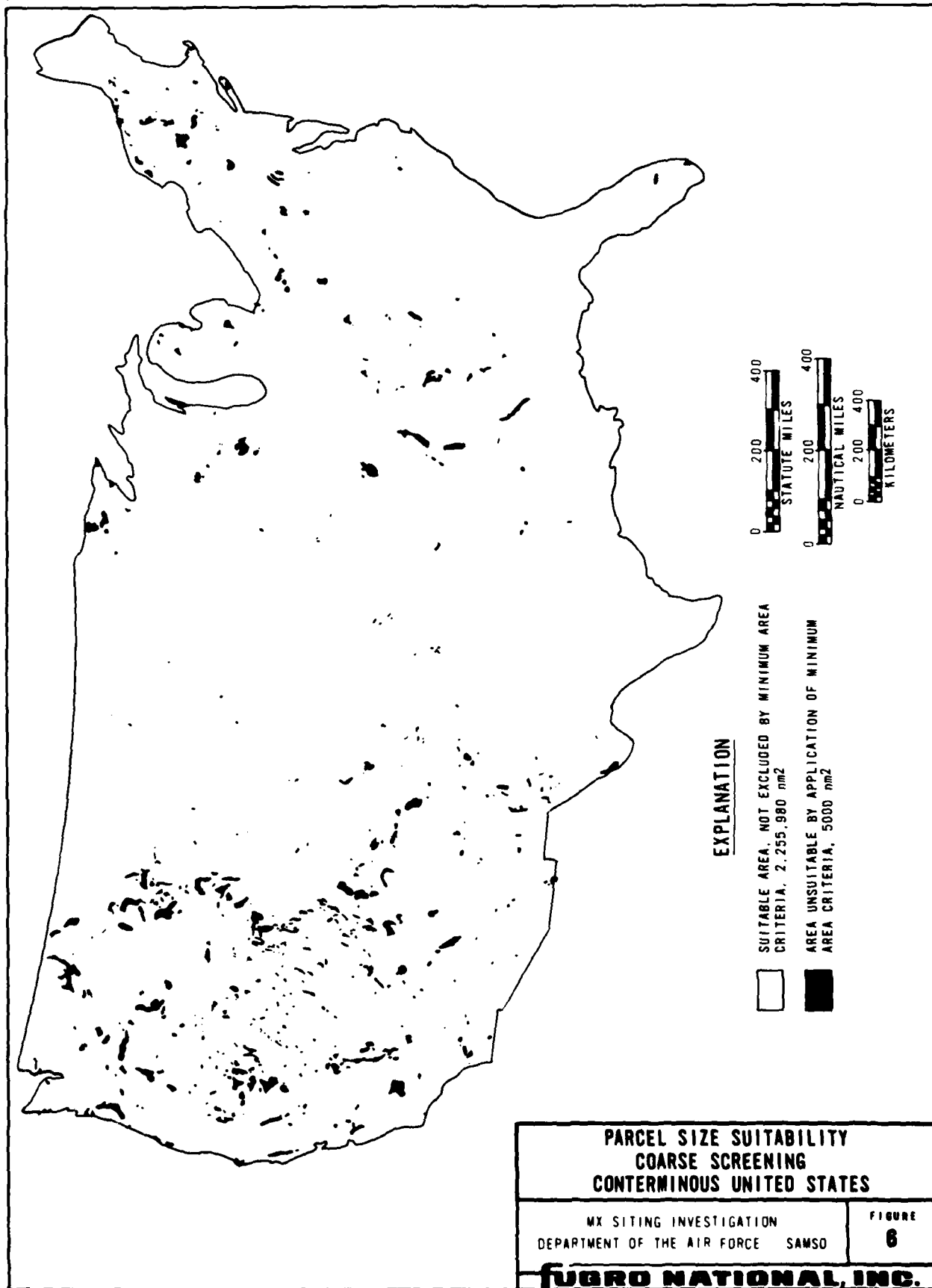

3.2 SUITABLE AREA

Suitable land area encompasses broadly differing geologic, hydrologic, soils engineering, environmental, and cultural siting conditions that are summarized in Section 3.4. The majority of the suitable area occurs in three distinct physiographic provinces: The Great Plains, Basin and Range, and Coastal Plain (Texas) provinces.

Suitable area in the Great Plains physiographic province is characterized by irregularly shaped land parcels that often individually exceed several thousand square nautical miles. These large land parcels are generally defined by the boundaries of Tertiary continental deposits.

The Basin and Range physiographic province is characterized by numerous alluvium-filled valleys of several hundred square nautical miles each that are separated by generally north trending mountain ranges. The suitable area of the Basin and Range physiographic province encompasses portions of Nevada, southern Arizona, southeast California, central and southwest New Mexico and western Utah.

The Texas Coastal Plain is the largest single contiguous land parcel of suitable area recognized in the Coarse Screening study. It totals over 30,433 nm² and extends from the international border northeast nearly to the Texas-Oklahoma-Arkansas state borders. This area is defined by deposits of Tertiary continental and marine sand, and clay.

3.3 POTENTIALLY SUITABLE AREA

Potentially suitable areas are present in many areas of the conterminous United States. The following sentences briefly describe these areas and their broad characteristics.

The areas where depth to rock conditions are inadequately defined occur principally in the Great Plains, northern Rocky Mountains, north and central Texas, and in the northeastern portion of the United States. Variable thicknesses of heterogeneous glacial till deposits overlying rock predominates in the northeastern and northern Great Plains areas. Potentially suitable area in central and northern Texas, the northern Rocky Mountains, and the Great Plains correspond to exposed geologic units which have poorly defined excavation (rippability) characteristics.

Areas where ground-water conditions are inadequately defined occur primarily along the eastern and Gulf seabords and the Great Lakes region. Variable depths to ground water, or general lack of data are the principal reasons these areas are defined as potentially suitable.

Areas where both inadequately defined ground-water and rock conditions occur are primarily in the states adjoining the Great Lakes, where glacial till and variable hydrologic conditions are present.

3.4 CHARACTERISTICS OF SUITABLE AND POTENTIALLY SUITABLE AREA

3.4.1 GENERAL

The characteristics of the suitable and potentially suitable areas are generally typified by certain physiographic provinces of the United States, each of which encompass broadly similar topographic, geomorphologic, hydrologic, and geologic environments. The physiographic provinces of the United States are shown in Figure 1.

The majority of the suitable and potentially suitable areas are confined primarily to six major physiographic provinces:

1. Basin and Range
2. Great Plains
3. Central Lowlands
4. Coastal Plain
5. Piedmont
6. New England

3.4.2 BASIN AND RANGE PROVINCE

The Basin and Range physiographic province is characterized by isolated mountain ranges separated by broad aggraded desert plains composed of thick sequences of alluvium. These broad and elongate valleys are sparsely populated and contain sediments whose general ease of excavation has been well documented. Water occurrences are generally well below 50 feet and shallow rock occurs near the mountain fronts or as buried volcanic flows in the valleys. These suitable valley areas cover large portions of several western states, including: California,

Nevada, Utah, Arizona, and New Mexico; and small portions of Oregon, Idaho, and Texas.

3.4.3 GREAT PLAINS PROVINCE

The Great Plains physiographic province contains large regions of potentially suitable and suitable areas. Extensive suitable areas consist of thick glacial drift which form the surface of dissected plateaus and low rolling hills. In the unglaciated regions of the northern Great Plains, extensive exposed rock (chiefly shales, siltstones, and sandstones) with inadequately defined excavation characteristics are present and classed as potentially suitable siting areas.

The gently rolling topography of the northern Great Plains gradually changes to the relatively flat fluviatile plains and the low rolling terrain of the young plateaus in the southern Great Plains. Excavatable surface rock conditions (poorly cemented relatively young Tertiary sandstone and siltstone) in the southern Great Plains have resulted in large areas of potentially suitable land.

3.4.4 CENTRAL LOWLAND PROVINCE

The Central Lowland physiographic province includes several mid-western states with characteristics ranging from old glaciated plateaus in Michigan and Wisconsin to mature plateaus in Central Texas. The terrain likewise varies from low rolling hills in the north to nearly flat plains in the south. Exposed rock with uncertain excavatability characteristics has resulted in widespread areas of the Central Lowland being designated as potentially suitable.

The major part of the Great Lakes region (northeasterly portion of the province) is mantled with thick sequences of unconsolidated, glacially derived tills, loess, morainal and outwash plain deposits. This area is considered potentially suitable due to inadequately defined ground-water conditions.

Suitable areas are primarily confined to eastern North and South Dakota and western Iowa where favorable ground-water conditions are combined with low, gently rolling topography of rippable glacial till.

3.4.5 COASTAL PLAIN PROVINCE

The Coastal Plain physiographic province is characterized by terraced coastal plains, floodplains and deltas. Shallow ground water is believed to pervade most of the Coastal Plain; however, it could not be clearly defined at the Coarse Screening level of investigation and is designated as a potentially suitable siting area. In the terraced coastal plain region of Arkansas, Louisiana, and Mississippi, favorable ground-water conditions have combined with unconsolidated to poorly consolidated clays, silts, and sands to form large segments of suitable area.

3.4.6 PIEDMONT PROVINCE

The Piedmont physiographic province is composed of thick sequences of interbedded limestones, sandstones, siltstones, and shales which have been extensively weathered to form low rolling topography. These exposed strata have uncertain excavation characteristics and are considered as potentially suitable.

3.4.7 NEW ENGLAND PROVINCE

Potentially suitable areas of New England are primarily confined to Maine, where exposed rock has been extensively weathered or covered with an unknown thickness and extent of glacial till. The paucity of data has resulted in this area having surface and subsurface rock conditions that are inadequately defined.

3.5 RANKING ANALYSIS

3.5.1 APPROACH

3.5.1.1 Determination of Group Study Areas

The suitable and potentially suitable area identified from the results of Coarse Screening were divided into 23 individual study groups for ranking and Intermediate Screening studies (Figure 8). Group boundaries in all instances are coincident with state boundaries and were governed by:

1. Broad similarity of geotechnical conditions occurring in the area;
2. Uniform level of existing data and similarity of the acquisition process for future screening studies; and
3. Convenience of data management.

3.5.1.2 Ranking Criteria

Area ranking was kept simple since (1) other screening studies will follow immediately which may alter the amount and relative density of suitable area, and (2) the small-scale data utilized will not support a detailed, complex ranking. The two principal ranking factors for the 23 study groups are quantity of suitable area (objective factor), and confidence level in the data evaluated (subjective factor).

The approximately 238,309 nm² of suitable area identified from Coarse Screening studies provide the most reasonable basis for ranking of the study groups. The potentially suitable siting areas are, by definition, areas in which the confidence level of available data is uniformly low. These areas could become

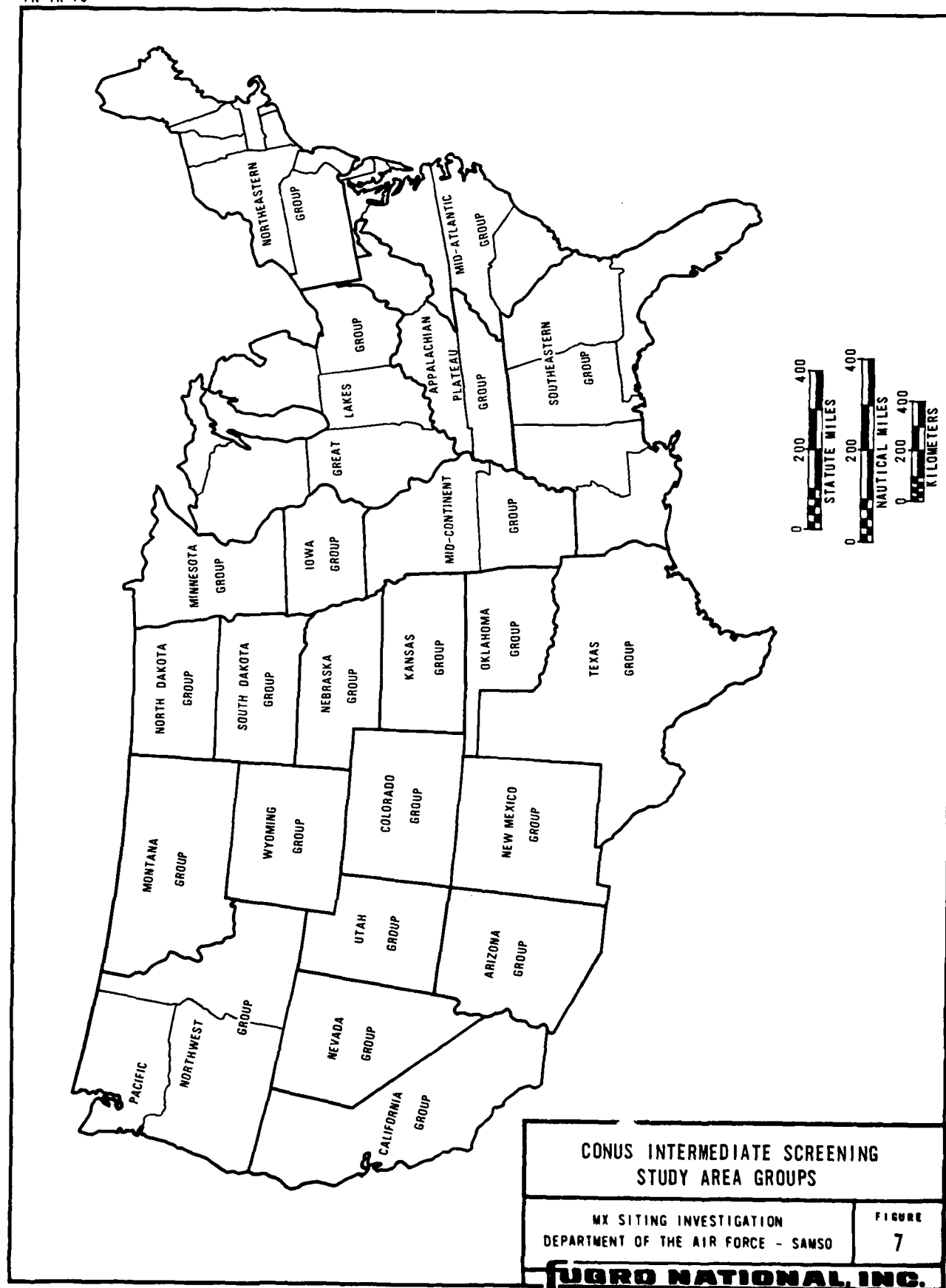

suitable, but for the most part, will probably be excluded after Intermediate Screening. For this reason, it was decided not to consider potentially suitable area in the ranking process.

Suitable areas were identified utilizing different data sources of various scales and quality. These differences create variable confidence levels in the data evaluated which were then applied as scaling factors to the suitable areas. The confidence level in the data evaluated is a factor subject to judgement. For example, recent detailed investigations provide a higher level of confidence in area suitability than do old reconnaissance level investigations. Though somewhat subjective, these differences are real and judgements about them are largely reproducible by other evaluators.

3.5.2 APPLICATION OF RANKING CRITERIA

3.5.2.1 Suitable Area

Most estimates to date indicate that the entire MX system can be deployed within an area 4000 to 6000 nm². This is a small fraction of the approximately 238,309 nm² of suitable area that resulted from Coarse Screening. In the ranking process a simple average of 5000 nm² was selected as a scaling factor. Dividing suitable area (a) in each fine screening group by 5000 nm² provides a simple multiple (b) of unit siting regions. Ten of the 23 groups (primarily in the east and northcentral groups) have less than one unit siting region.

3.5.2.2 Confidence Level of Data

The scaling factor for confidence level of data (c) is based on a scale of zero to ten; zero representing no data (no confidence), one to three representing a low confidence level, four to six a moderate confidence level, and seven to ten a high confidence level in the data evaluated. After assignment of the confidence level scaling factor (c) to a study group, the number was multiplied by the number of unit siting regions (b) to arrive at the total score for that group. Based on their total scores, the study groups were then ranked as high, medium, or low in rank (Table 4). Small (2 or 3 points) differences in assignment do not substantially change the final ranking. Also, the level of confidence in data is relatively high in all suitable areas relative to inadequately defined areas.

3.5.3 RANKING EVALUATION

Table 4 summarizes the ranking evaluation that was performed on all 23 study groups; of these groups, the five highest ranking areas occur in the Basin and Range, and Central High Plains physiographic provinces. Four groups rank in the medium category and 14 groups rank low.

INTERMEDIATE SCREENING STUDY GROUP	(a) SUITABLE AREA (nm ²) (1)	(b) UNIT DEPLOYMENT AREAS a/5,000 nm	(c) CONFIDENCE LEVEL OF DATA	TOTAL SCORE (b x c)	RANKING (2)		
					HIGH	MED	LOW
APPALACHIAN	0	0	-	0			X
ARIZONA	13,572	2.7	8	22	X		
CALIFORNIA	13,677	2.7	9	24	X		
COLORADO	11,487	2.3	4	9			X
GREAT LAKES	0	0	-	0			X
IOWA	0	0	-	0			X
KANSAS	284	.05	6	.3			X
MID-ATLANTIC	0	0	-	0			X
MID-CONTINENT	5,766	1.2	3	4			X
MINNESOTA	0	0	-	0			X
MONTANA	20,509	4.1	3	12		X	
NEBRASKA	30,904	6.2	4	25	X		
NEVADA	16,315	3.3	7	23	X		
NEW MEXICO	9,526	1.9	6	11		X	
NORTH DAKOTA	29,125	5.6	4	22	X		
NORTHEASTERN	(3)	0	-	0			X
OKLAHOMA	4,172	.83	4	3			X
PACIFIC NORTHWEST	3,514	.70	2	1			X
SOUTH DAKOTA	18,264	3.7	4	15		X	
SOUTHEASTERN	9,224	1.8	2	4			X
TEXAS	30,433	6.1	3	18		X	
UTAH	1,815	.36	6	2			X
WYOMING	8,981	1.8	3	5			X

(1) Suitable area tallies are approximate.

(3) Negligible: Suitable Area less than 100 nm².

(2) High Ranking - >20 Total Score

Medium Ranking - 11 to 19 Total Score

Low Ranking - <10 Total Score

RANKING OF SUITABLE AREAS

MX SITING INVESTIGATION
DEPARTMENT OF THE AIR FORCE - SAMS0TABLE
4

FUGRO NATIONAL, INC.

MX SITING INVESTIGATION CONTERMINOUS UNITED STATES

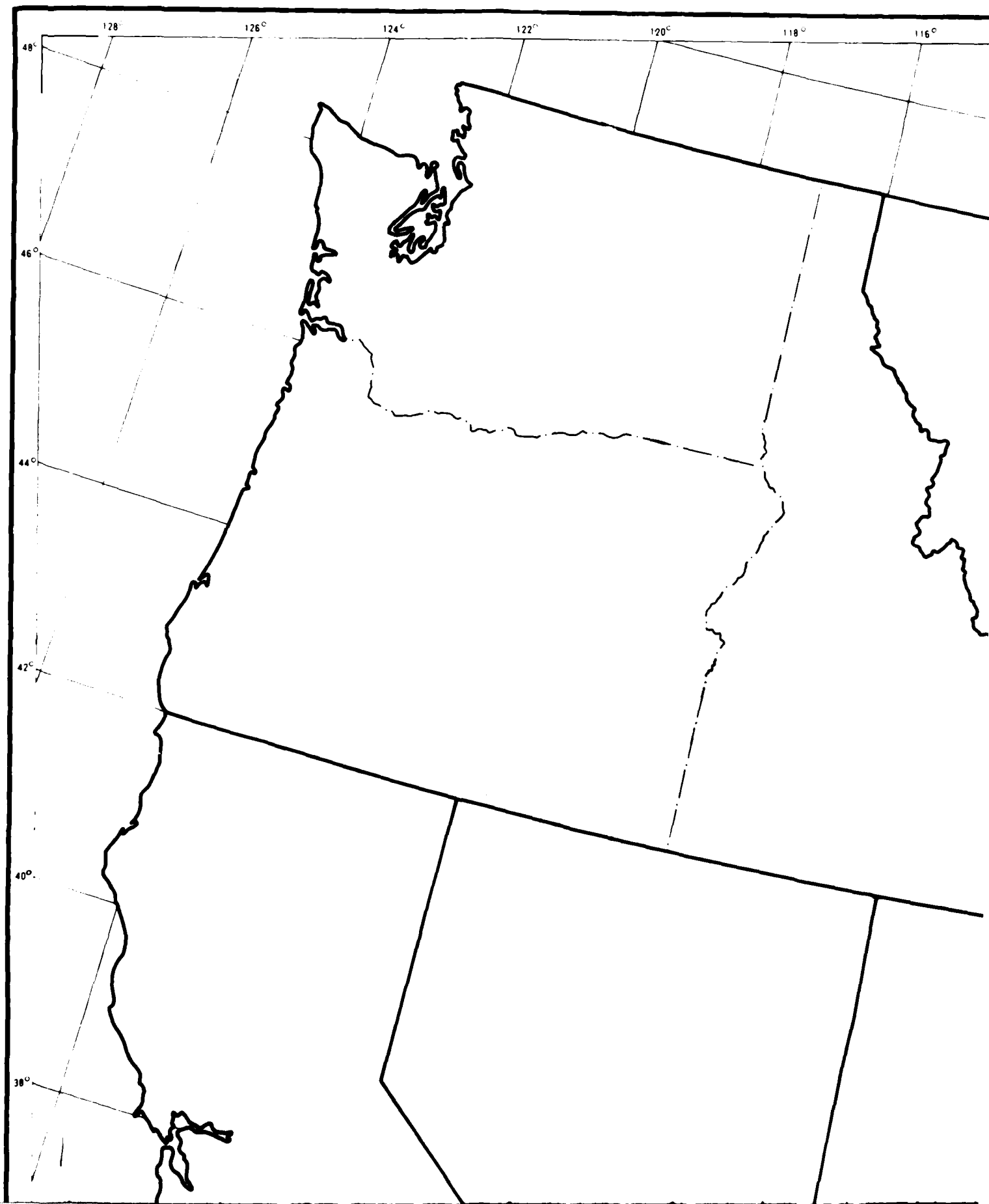



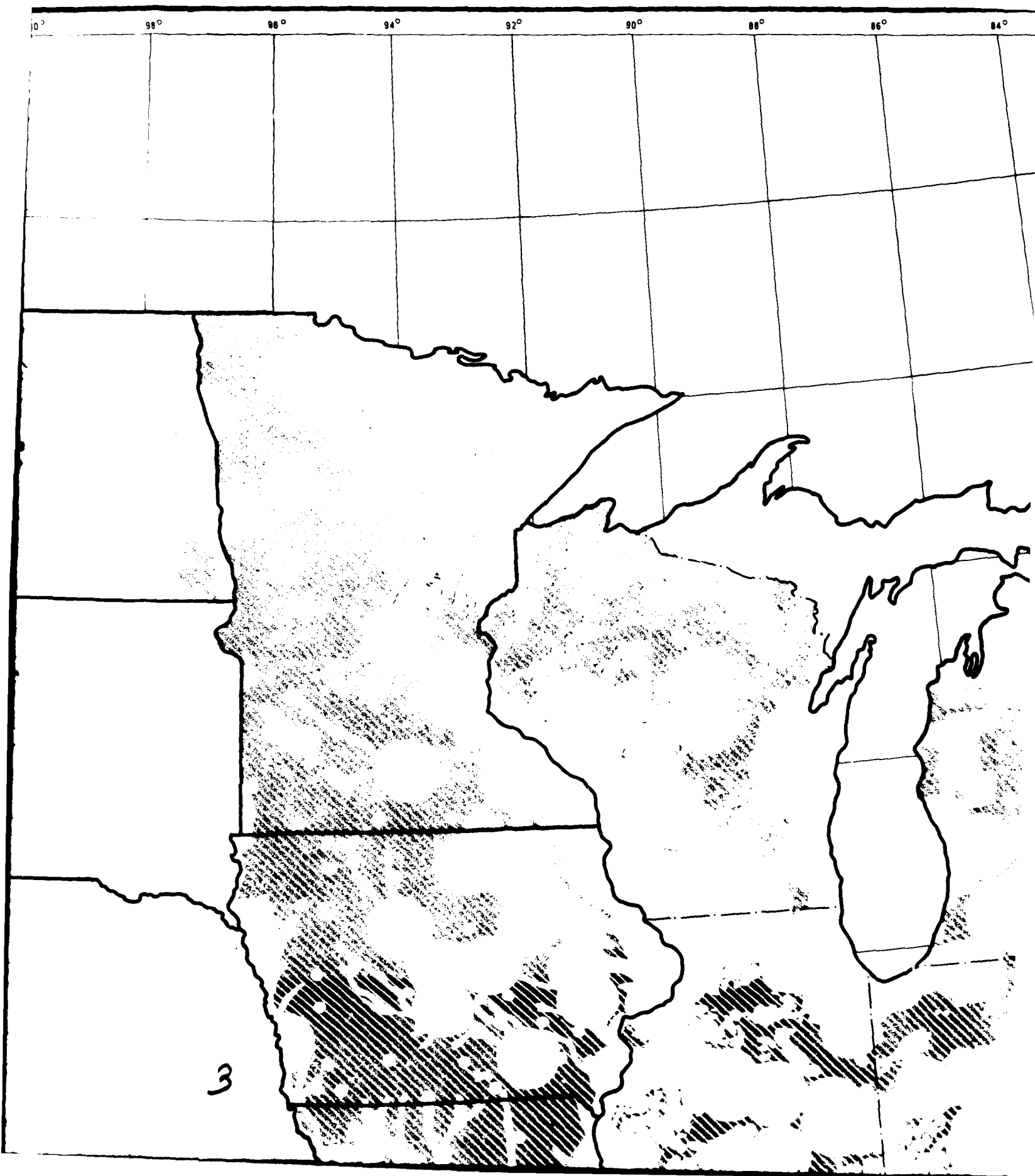

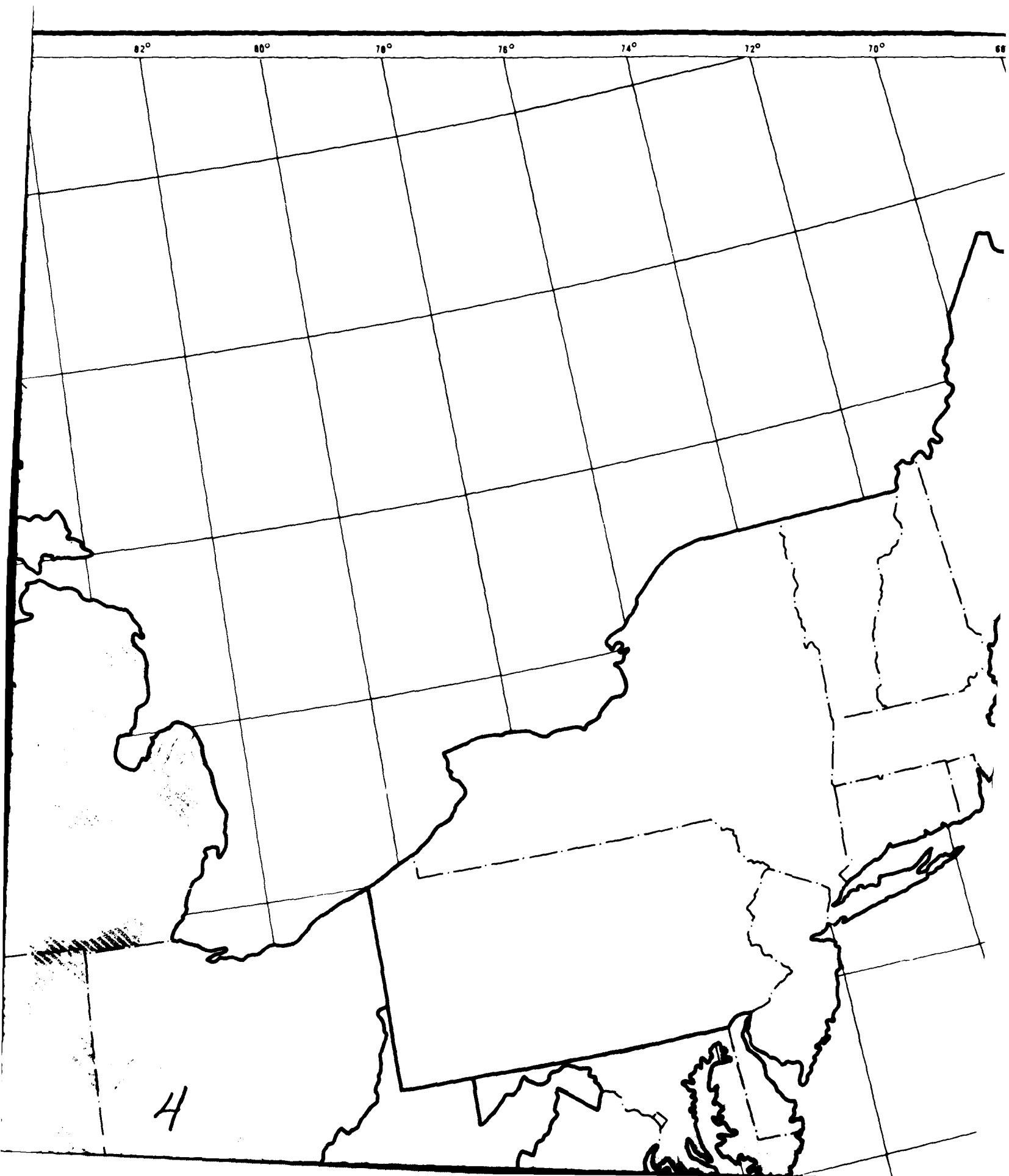

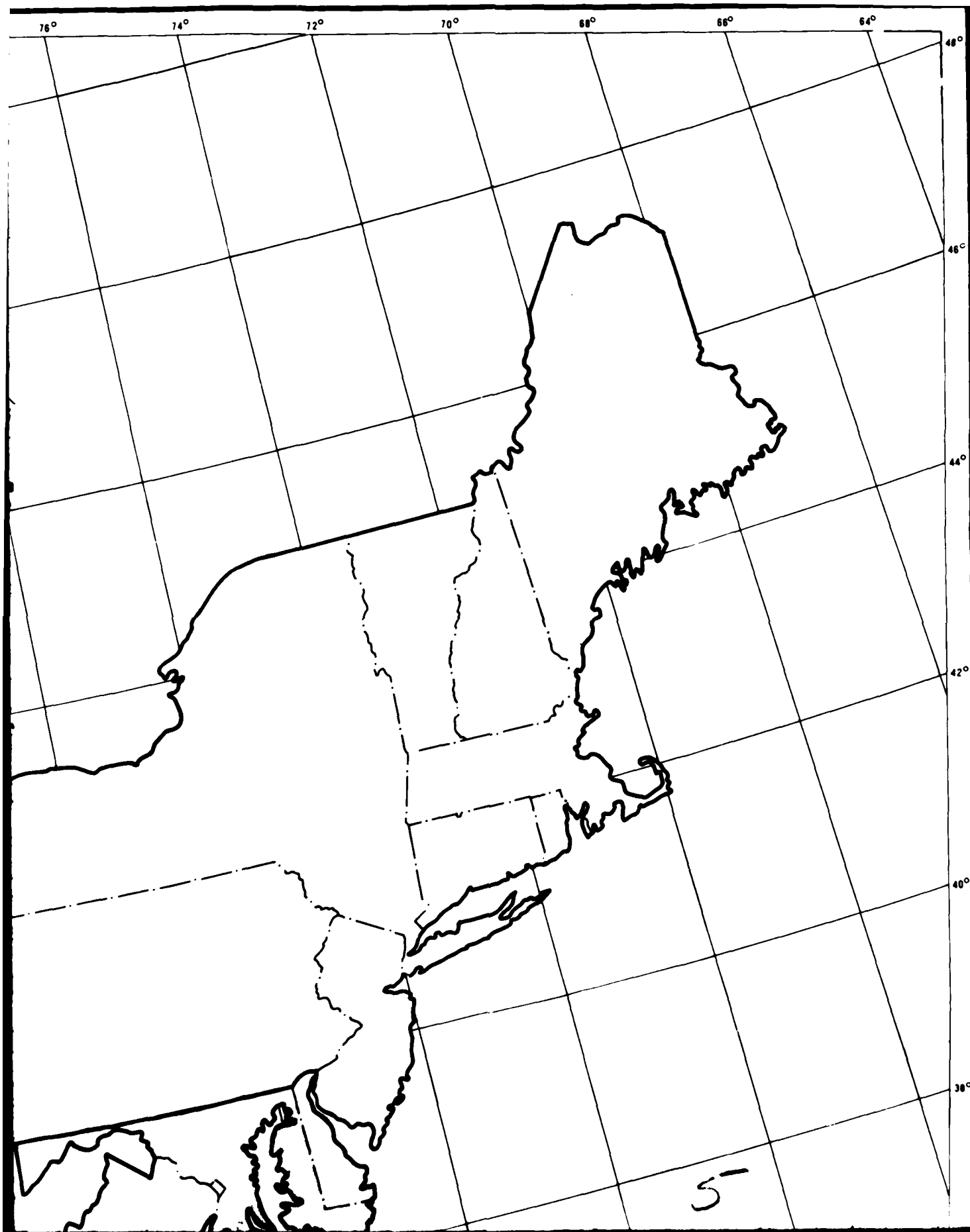

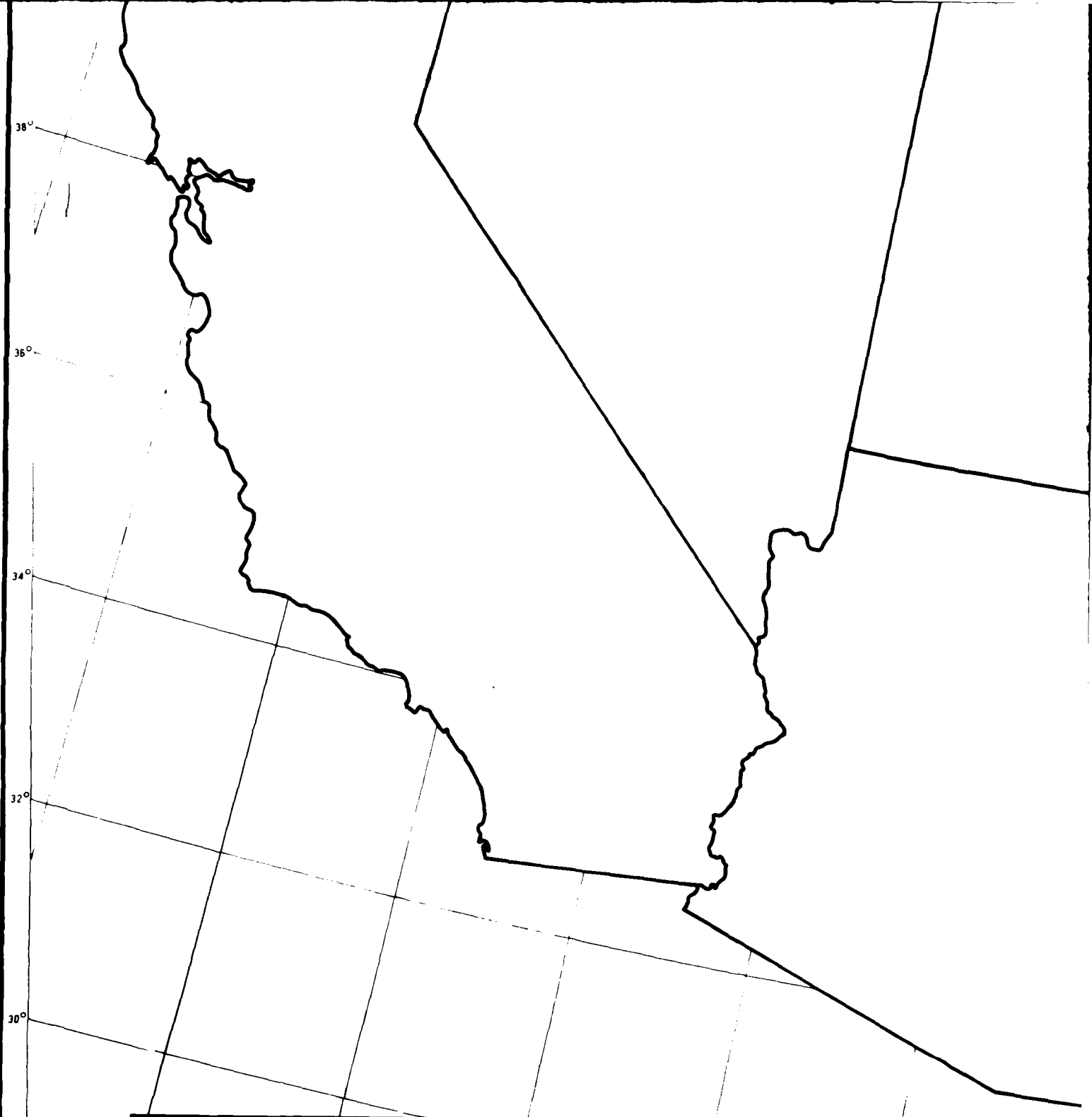

EXPLANATION

SUITABLE



Areas considered suitable for MX siting following application screening criteria.*

POTENTIALLY
SUITABLE



Areas of varied rock excavatability or where the data were insu to adequately define rock conditions.

Areas of varied water depths or where the data were insu to adequately define water conditions.

6

2.

ication of coarse

7

coefficient

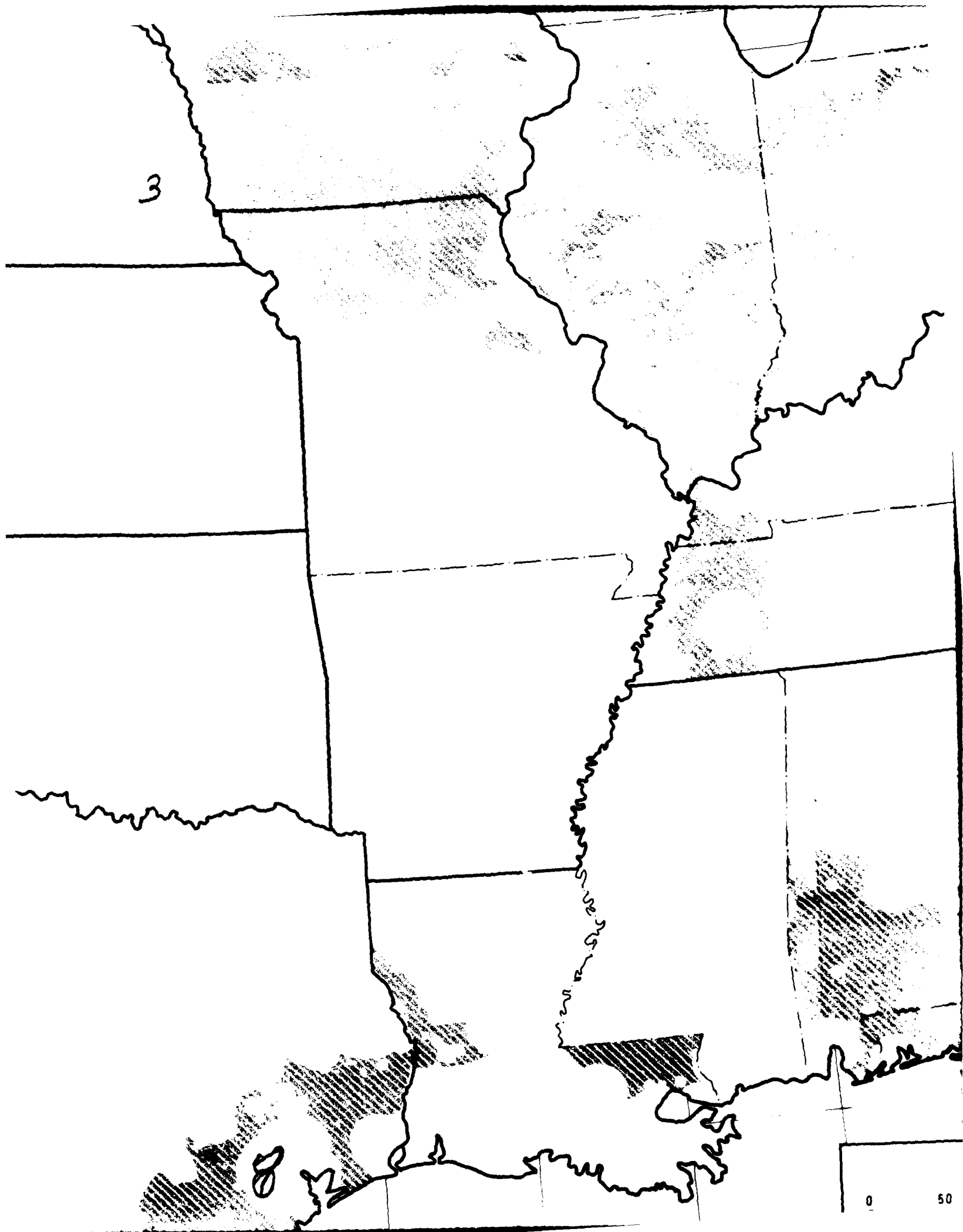

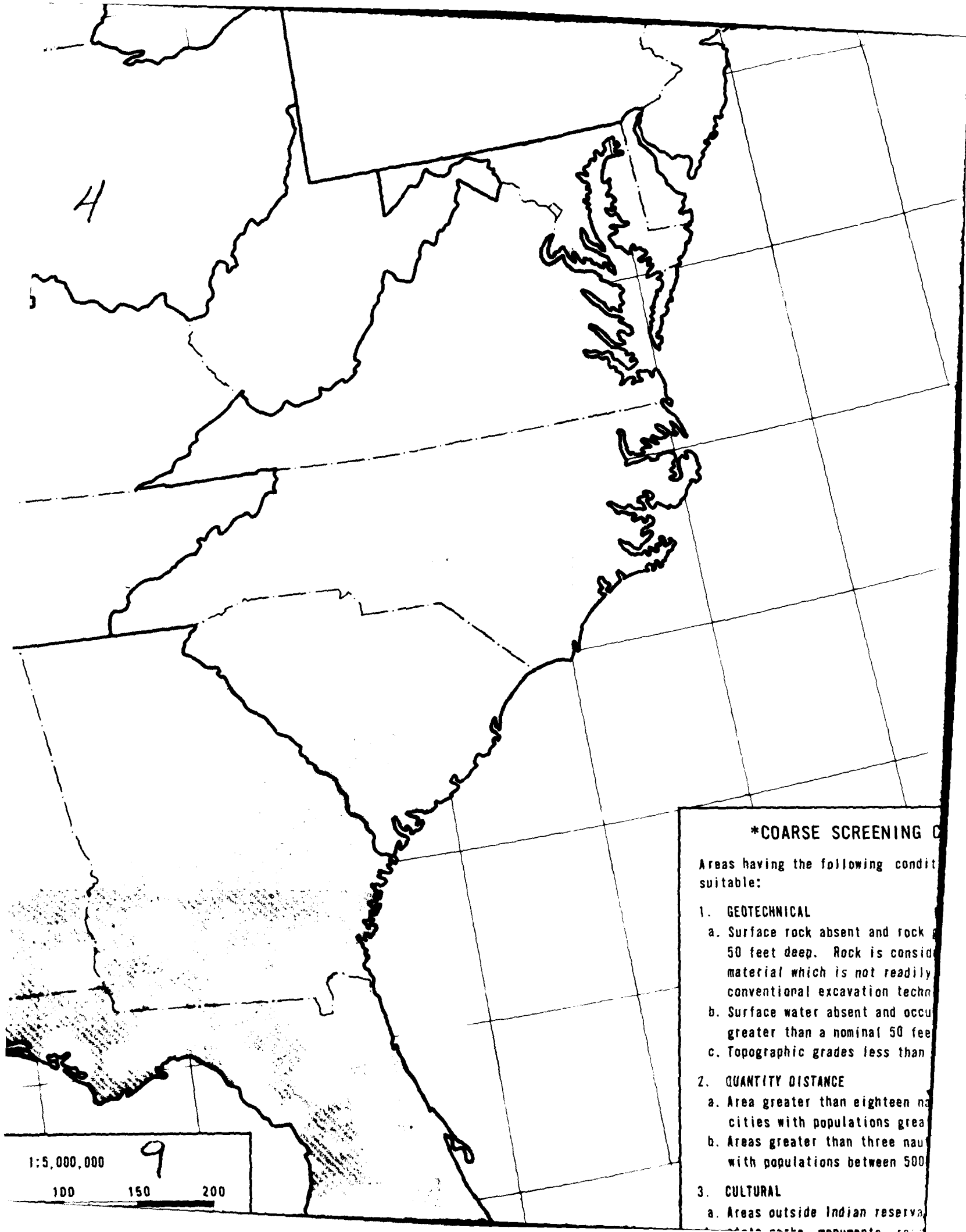

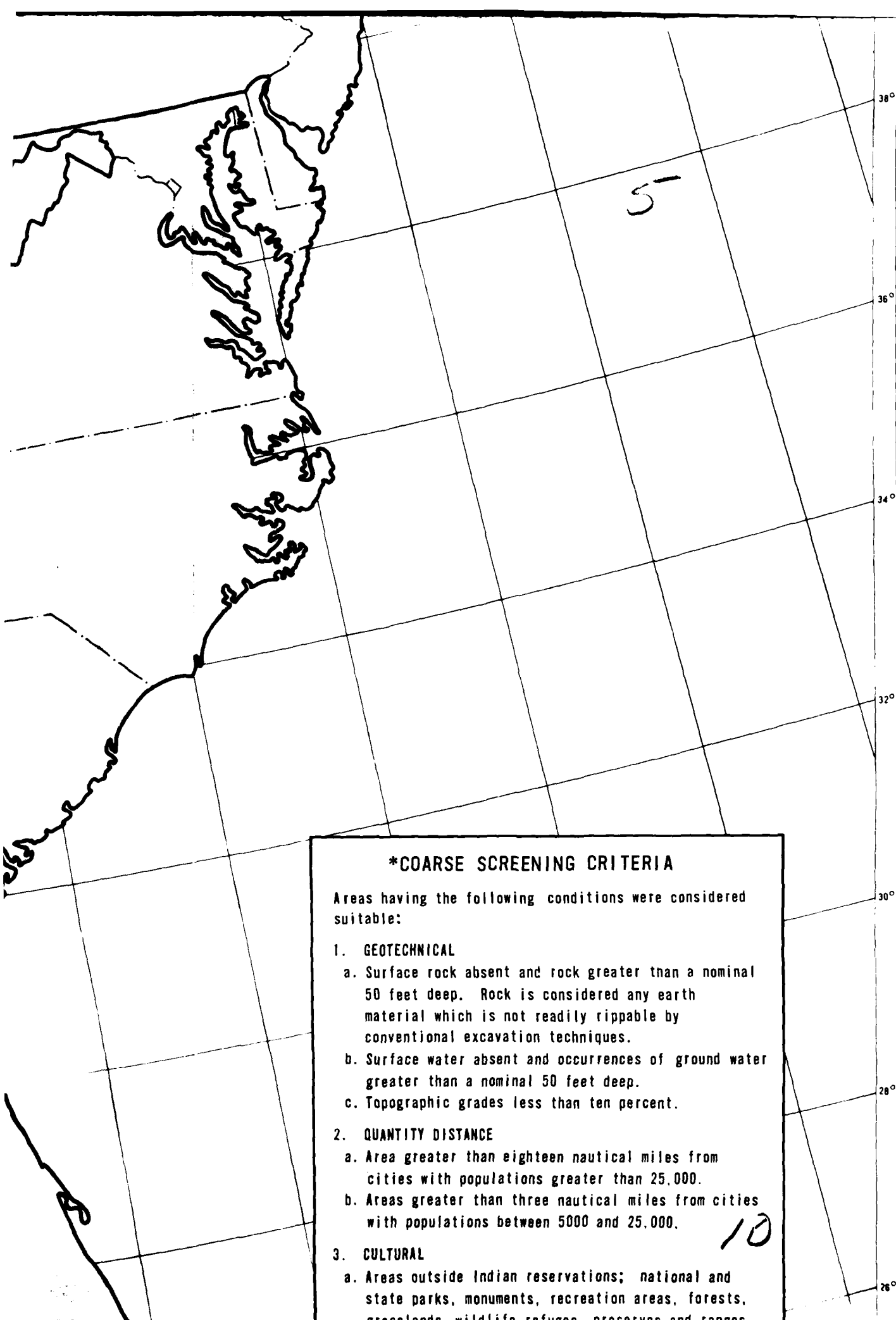

*COARSE SCREENING CRITERIA

Areas having the following conditions were considered suitable:

1. GEOTECHNICAL

- Surface rock absent and rock greater than a nominal 50 feet deep. Rock is considered any earth material which is not readily rippable by conventional excavation techniques.
- Surface water absent and occurrences of ground water greater than a nominal 50 feet deep.
- Topographic grades less than ten percent.

2. QUANTITY DISTANCE

- Area greater than eighteen nautical miles from cities with populations greater than 25,000.
- Areas greater than three nautical miles from cities with populations between 5000 and 25,000.

3. CULTURAL

- Areas outside Indian reservations; national and state parks, monuments, recreation areas, forests, grasslands, wildlife refuges, preserves and ranges.

EXPLANATION

SUITABLE



Areas considered suitable for MX siting following application of screening criteria.*

POTENTIALLY SUITABLE

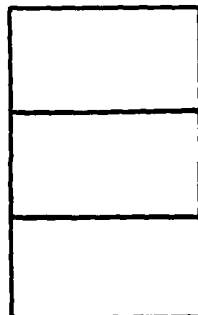

Areas of varied rock excavatability or where the data were insufficient to adequately define rock conditions.

Areas of varied water depths or where the data were insufficient to adequately define ground-water conditions.

Areas of varied rock and ground-water conditions or where the data were insufficient to adequately define rock and ground-water conditions.

UNSUITABLE



Areas considered unsuitable for MX siting following application of screening criteria.*

Coarse Screening Group Boundaries

State Boundaries

tion of coarse

7

e insufficient

fficient

the data were
conditions.

ication of coarse

108°

106°

104°

102°

100°

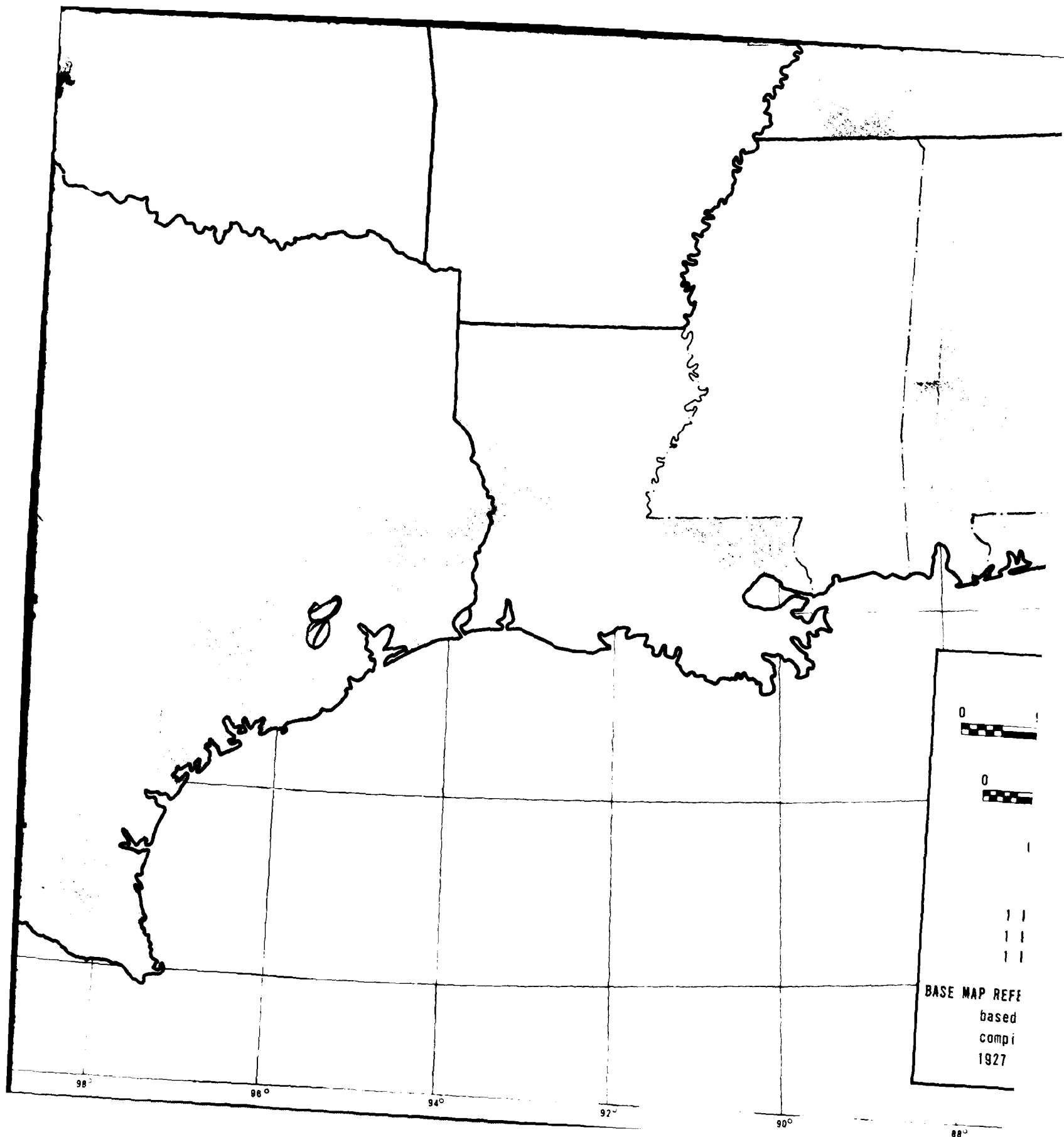

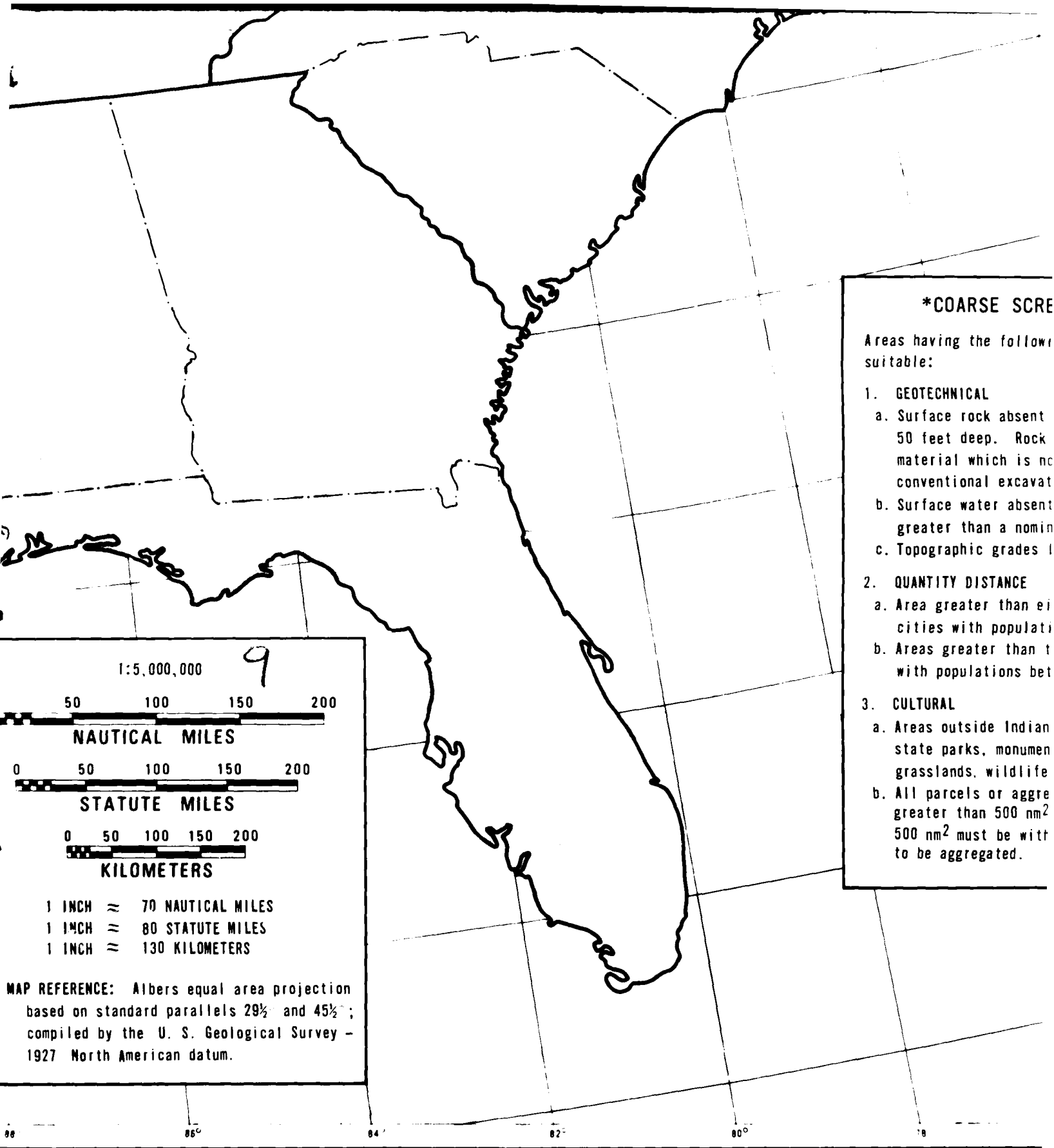

*COARSE SCREENING

Areas having the following characteristics:

1. GEOTECHNICAL
 - a. Surface rock absent 50 feet deep. Rock material which is not conventional excavatable
 - b. Surface water absent greater than a nominal
 - c. Topographic grades 1
2. QUANTITY DISTANCE
 - a. Area greater than existing cities with populations
 - b. Areas greater than 100,000 acres with populations between 100,000 and 500,000
3. CULTURAL
 - a. Areas outside Indian state parks, monuments, grasslands, wildlife
 - b. All parcels or aggregations greater than 500 nm². 500 nm² must be with 500 nm² to be aggregated.

1:5,000,000

9

0 50 100 150 200

NAUTICAL MILES

0 50 100 150 200

STATUTE MILES

0 50 100 150 200

KILOMETERS

1 INCH \approx 70 NAUTICAL MILES

1 INCH \approx 80 STATUTE MILES

1 INCH \approx 130 KILOMETERS

MAP REFERENCE: Albers equal area projection based on standard parallels $29\frac{1}{2}^{\circ}$ and $45\frac{1}{2}^{\circ}$; compiled by the U. S. Geological Survey - 1927 North American datum.

*COARSE SCREENING CRITERIA

Areas having the following conditions were considered suitable:

1. GEOTECHNICAL

- a. Surface rock absent and rock greater than a nominal 50 feet deep. Rock is considered any earth material which is not readily rippable by conventional excavation techniques.
- b. Surface water absent and occurrences of ground water greater than a nominal 50 feet deep.
- c. Topographic grades less than ten percent.

2. QUANTITY DISTANCE

- a. Area greater than eighteen nautical miles from cities with populations greater than 25,000.
- b. Areas greater than three nautical miles from cities with populations between 5000 and 25,000.

3. CULTURAL

- a. Areas outside Indian reservations; national and state parks, monuments, recreation areas, forests, grasslands, wildlife refuges, preserves and ranges.
- b. All parcels or aggregate parcels having total area greater than 500 nm². Individual parcels less than 500 nm² must be within 10 nm of adjacent parcels to be aggregated.

FUGRO NATIONAL, INC.

15

Unclassified

SECURITY CLASSIFICATION OF THIS PAGE (When Data Entered)

REPORT DOCUMENTATION PAGE		READ INSTRUCTIONS BEFORE COMPLETING FORM
1. REPORT NUMBER FN-TR-16	2. GOVT ACCESSION NO.	3. RECIPIENT'S CATALOG NUMBER
4. TITLE (and Subtitle) Coarse Screening Report MX Siting Investigation Conterminous United States		5. TYPE OF REPORT & PERIOD COVERED Geotechnical Investigation/FY77
		6. PERFORMING ORG. REPORT NUMBER N74-066-EG
7. AUTHOR(s) Kenneth L. Wilson Steven L. Scott Robert J. Lynn Bruce L. Golden James R. Miller		8. CONTRACT OR GRANT NUMBER(s) F04704-77-C-0010
9. PERFORMING ORGANIZATION NAME AND ADDRESS Fugro National, Inc. 3777 Long Beach Boulevard Long Beach, California 90807		10. PROGRAM ELEMENT, PROJECT, TASK AREA & WORK UNIT NUMBERS .63305F
11. CONTROLLING OFFICE NAME AND ADDRESS U. S. Department of the Air Force Space and Missile Systems Organization Norton Air Force Base, California 92409		12. REPORT DATE 1 June 1977
		13. NUMBER OF PAGES 31 plus Appendices
14. MONITORING AGENCY NAME & ADDRESS (if different from Controlling Office) TRW Systems P. O. Box 1310 San Bernardino, California 92404		15. SECURITY CLASS. (of this report) Unclassified
		15a. DECLASSIFICATION/DOWNGRADING SCHEDULE
16. DISTRIBUTION STATEMENT (of this Report) 6 copies to Mr. Hal Waldum, MNND SAMSO Norton Air Force Base, California 92409		
17. DISTRIBUTION STATEMENT (of the abstract entered in Block 20, if different from Report) Same		
18. SUPPLEMENTARY NOTES		
19. KEY WORDS (Continue on reverse side if necessary and identify by block number) Coarse Screening Conterminous United States MX Siting Geotechnical Suitability Suitable MX Deployment Areas		
20. ABSTRACT (Continue on reverse side if necessary and identify by block number) see reverse		

DD FORM 1 JAN 73 1473

EDITION OF 1 NOV 65 IS OBSOLETE

Unclassified

SECURITY CLASSIFICATION OF THIS PAGE (When Data Entered)

Unclassified

SECURITY CLASSIFICATION OF THIS PAGE(When Data Entered)

Item No. 20 - Abstract

At the request of SAMSO, a three stage screening program was begun to evaluate the conterminous United States (CONUS) for MX siting. In the initial stage, Coarse Screening, the following primary exclusion criteria were applied: surface rock, or rock within fifty feet of the ground surface unless of a rippable nature; surface water or ground water within fifty feet of the surface; cultural features; quantity-distance relationships; and topographic grade greater than ten percent. Of the total CONUS area 238,309 nm² were identified as suitable or potentially suitable for MX siting.

Suitable areas have a higher likelihood of remaining viable MX siting area in further screening studies unless additional criteria are added. Substantial amounts of potentially suitable area was defined on the basis of an inadequate data base in these areas. These are likely to be reduced significantly in the more detailed Intermediate Screening studies.

The suitable area was divided into 23 groups primarily on the basis of state boundaries and similar geotechnical conditions. These groups were ranked according to the number of unit siting regions, each 5000 nm² suitable areas within the group and to the confidence level for the data used in the screening process. The highest ranked suitable areas occur in the Basin and Range and Central High Plains Physiographic Provinces.

SECURITY CLASSIFICATION OF THIS PAGE(When Data Entered)

APPENDIX A
BIBLIOGRAPHY

BIBLIOGRAPHY
Candidate MX Siting Areas
Conterminous United States

- Akers, J., 1938, Drift thickness map-Michigan: U.S. Geol. Survey.
- Albers, J.P., and Stewart, J.H., 1972, Geology and mineral deposits of Esmeralda County, Nevada: Nevada Bur. Mines Bull. 78, 50 p.
- Albin, D.R., Stephens, J.W., and Edds, V., 1967, Ground-water levels in deposits of Quaternary and Tertiary age, Spring 1965: U.S. Geol. Survey Water Resources Summary No. 4, 10 p.
- Albritton, C., and Bryan, 1939, Quaternary stratigraphy of Davis Mountains: Geol. Soc. of America Bull. 50, p. 1423.
- Allen, Ron, 1976, Oral communication.
- Anderson, C.A., and Creasey, S.C., 1958, Geology and ore deposits of the Jerome area, Yavapai County, Arizona: U.S. Geol. Survey Prof. Paper 308.
- Anderson, Walter, 1976, Oral communication.
- Arizona Water Commission, 1972, Annual report on ground water in Arizona 1970-1971: U.S. Geol. Survey Bull. 1, p. 33.
- _____, 1975, Annual report on ground water in Arizona 1973-1974: U.S. Geol. Survey Bull. 9, P. 21.
- _____, 1975, Inventory of resources and uses, phase I, Arizona state water plan: State of Arizona, pl. 1.
- Ashford, T., 1972, Geoseismic history of Rincon Field: Geophysics, v. 37, pt. 5, p. 797.
- Bader, Jac, 1975, Oral communication.
- Baker, R.C., 1955, Arkansas ground-water resources: U.S. Geol. Survey Water Resources Circ. no. 1, 16 p.
- Baker T., and Wall, J., 1975, Summary appraisals of the nation's ground-water resources-Gulf: U.S. Geol. Survey Prof. Paper 813-F, 29 p.
- Braksdale, H.C., 1958, Ground-water resources in the Tri-state region adjacent to the lower Delaware River: New Jersey Div. Water Policy and Supply Spec. Rept. 13, 190 p.

- Barraclough, J.T., 1967, Ground-water features in Escombria and Santa Rosa Counties, Florida: U.S. Geol. Survey Map Series 26.
- Bartholomew, U.S., Grahan, M.E., and Feusher, J., 1973, Ground-water levels 1968-172: Oregon State Engineer Groundwater Rept. 18.
- Bear, E.F., 1959, Geologic map of Wisconsin: Wisconsin Geol. and Nat. Hist. Survey, scale 1:1,000,000.
- Becher, A.E., 1973, Ground water in Pennsylvania: Pennsylvania Geol. Survey Educ. Series no. 3.
- Bedinger, M., and Sneigocki, R., 1976, Summary appraisals of the nation's ground-water resources, Arkansas, Red and White River region: U.S. Geol. Survey Prof. Paper 813-H, 31 p.
- Bennison, A.P., compiler, 1975, Geologic highway map of the Southwestern region: Am. Assoc. Petroleum Geologists, scale 1:1,875,000.
- Bennison, A.P., compiler, 1975, Geological highway map of the Northeastern region: Am. Assoc. Petroleum Geologists Map no. 10.
- Berchert, C.H., and Heckard, J.M., 1963, Ground water in Indiana: Dept. of Nat. Resources.
- Bernard, H.A., Major, C.F., Jr., Parrott, B.S., and LeBlanc, R.J., 1970, Recent sediments of southeastern Texas: Bur. of Econ. Geol., Guidebook 11.
- Bicker, A.R., Jr., 1969, Geologic map of Mississippi: Mississippi Geol. Survey.
- Bicker, A.R., Jr., 1977, Oral communication.
- Billings, M.P., 1955, Geologic map of New Hampshire: U.S. Geol. Survey Map.
- Bishop, E.W., 1977, Oral communication.
- Bjorklund, L.J., 1957, Reconnaissance of ground-water conditions in the Crow Flats area, Otero County: N.M. State Engineer's Office Tech. Rept. no. 8.
- Black, R.F., Blever, N.K., Hole, F.D., Lasca, N.P., and Maher, L.J., Jr., 1970, Pleistocene geology of southern Wisconsin: Geol. and Nat. Hist. Survey Inf. Circ. no. 15.
- Bloyd, R.M., Jr., 1974, Summary appraisals of the nation's ground-water resources-Ohio region: U.S. Geol. Survey Prof. Paper 813-A.

- Bloyd, R.M., Jr., 1974, Summary appraisals of the nation's ground-water resources - upper Mississippi region: U.S. Geol. Survey Prof. Paper 813-B.
- Bluemle, J.P., 1971, Depth to bedrock map of North Dakota: No. Dakota Geol. Survey Misc. Map no. 13.
- Bonini, W.E., and Woolard, G.E., 1960, Subsurface geology of North Carolina-South Carolina coastal plain from seismic data: Am. Assoc. Petroleum Geologists, Bull., v. 44, no. 3, p. 298-315.
- Borman, R.G., compiler, Preliminary map showing thickness of glacial deposits in Wisconsin: U.S. Geol. Survey and Univ. Wisc. Geol. and Nat. Hist. Survey.
- Boswell, E.H., and others, 1968, Quaternary aquifers in the Mississippi embayment: U.S. Geol. Survey Prof. Paper 448-E.
- Bownocker, J.A., 1920, Geologic map of Ohio: Ohio Div. Geol. Survey Map.
- Bradley, W.H., 1936, Geomorphology of the north flank of the Uinta Mountains: U.S. Geol. Survey Prof. Paper 185-I, p. 163-199.
- Broughton, J.G., 1961, The geology of New York state: New York State Museum and Science Service Map and Chart Series no. 5.
- Brown, C., 1956, The origin of caliche on the northeastern Llano Estacado: Jour. Geology, v. 64, no. 1, p. 1-15.
- Brown, R.F., and Lambert, T.W., 1963, Reconnaissance of ground-water resources in the Mississippian Plateau region of Kentucky: U.S. Geol. Survey Water-Supply Paper 1603.
- Buchbach, Tom, 1977, Oral communication.
- Burbank, W.S., Lovering, T.S., Goddard, E.N., and Eckel, E.B., compiler, 1935, Geologic map of Colorado: U.S. Geol. Survey.
- Burchett, R.R., 1972, Bedrock geologic map showing thickness of overlying Quaternary deposits, Lincoln quadrangle and part of Nebraska City quadrangle, Nebraska and Kansas: U.S. Geol. Survey Misc. Geol. Inv. Map I-729.
- Burchett, R.R., Reed, E.C., and Dreeszen, V.H., 1975, Bedrock geologic map showing thickness of overlying Quaternary deposits, Fremont quadrangle and part of Omaha quadrangle Nebraska: U.S. Geol. Survey Misc. Inv. Series Map I-905.

- Burger, A.M., Forsyth, J.L., Nicoll, R.S., and Wayne, W.J., 1971, Geologic map of the Muncie Quadrangle, Indiana and Ohio, showing bedrock and unconsolidated deposits: Indiana State Dept. of Nat. Resources Regional Geol. Map no. 5, Muncie sheet, pt. B.
- Burns, A.W., Frimpter, M.H., and Willey, R.E., 1975, Evaluation of data availability and examples of modeling for ground-water management on Cape Cod, Mass.: U.S. Geol. Survey Water Resources Inv. 16-75, 22 p.
- Burris, Charles, 1977, Oral communication.
- Burt, Ed, 1976, Oral communication.
- Bush, B., 1977, Oral communication.
- Bush, F.E., compiler, 1974, Static ground-water levels of Nevada: Nevada State Engineer's Office, Div. Water Resources, scale 1:750,000.
- Caldwell, H., 1970, Idaho economic atlas: Idaho Bur. Mines and Geol. 82 p.
- California Division of Mines and Geology, 1954, Geology of southern California: Calif. Div. Mines and Geol. Bull. 170.
- _____, 1966, Geology of northern California: Calif. Div. Mines and Geol. Bull. 190.
- _____, 1969, Geologic atlas of California: Calif. Div. Mines and Geol.
- Calkins, F., 1909, A geologic reconnaissance in northern and northwestern Montana: U.S. Geol. Survey Bull. 384, 112 p.
- Cannon, Mark, 1976, Oral communication.
- Cardwell, D.H., compiler, 1968, Geologic map of West Virginia: West Virginia Geol. and Econ. Survey Map.
- Carlston, C.W., and Graeff, G.D., Jr., 1955, Ground-water resources of the Ohio River Valley in West Virginia: West Virginia Geol. and Econ. Survey, v. 22, pt. 3, 131 p.
- Carr, L.E., 1977, Written communication.
- Cedarstom, D.J., 1945, Geology and ground-water resources of the Coastal Plain in southeastern Virginia: Virginia Geol. Survey Bull. 63.
- Clark, O.M., 1977, Oral communication.
- Cleaves, E.T., compiler, 1968, Geologic map of Maryland: Maryland Geol. Survey.

- Cobban, W., 1953, Cenomanian ammonite Fauna from the Mosby sandstone of central Montana: U.S. Geol. Survey Prof. Paper 243-D, 55 p.
- Condra, G.E., 1950 Geologic map of Nebraska: Nebraska Geol. Survey.
- Conrad, Steven, 1976, Oral communication.
- Conservation & Survey Division, Univ. Nebraska, 1969, Ground-water atlas of Nebraska: Univ. Nebraska.
- Cooke, C.W., 1936, Geology of the Coastal Plain of South Carolina: U.S. Geol. Survey Bull. 867.
- Cooper, J.B., 1965, Ground-water resources of the northern Tularoso basin near Carrizozo, Lincoln County, N.M.: U.S. Geol. Survey Hydrol. Inv. Atlas HA-193.
- Core Laboratories, 1972, Survey of subsurface saline water of Texas: Texas Water Devel. Board Rept. 157, v. 1, 113 p.
- _____, 1972, Survey of subsurface saline water of Texas: Texas Water Devel. Board Rept. 15, v. 8, geologic well data, Gulf Coast, 334 p.
- Cornwall, H.R., 1972, Geology and mineral deposits of southern Nye County, Nevada: Nevada Bur. Mines Bull. 77, 49 p.
- Cotter, R.D., and others, 1969, Water resources of Wisconsin, Rock-Fox River basin: U.S. Geol. Survey Hydrol. Inv. Atlas HA-360.
- Cotton, J.E., 1975, Availability of ground water in the Saco River basin, New Hampshire: U.S. Geol. Survey Water Resources Inv. 39-74.
- _____, 1975, Availability of ground water in the Androscoggin River basin, New Hampshire: U.S. Geol. Survey Water Resources Inv. 22-75.
- _____, 1976, Availability of ground water in the middle Connecticut River basin, New Hampshire: U.S. Geol. Survey Water Resources Inv. 76-18.
- _____, 1976, Availability of ground water in the middle Merrimac River basin, New Hampshire: U.S. Geol. Survey Water Resources Inv. 76-39.
- Counts, H.B., 1977, Oral communication.
- Counts, H.B., and Donsky, E., 1963, Salt-water encroachment geology and ground-water resources of Savannah area, Georgia and South Carolina: U.S. Geol. Survey Water-Supply Paper 1611.

- Cronin, J., B., 1964, A summary of the occurrence and development of ground water in the Southern High Plains of Texas: U.S. Geol. Survey Water-Supply Paper 1693, 88 p.
- Cross, A.T., and Schemel, M. P., 1956, Geologic map of the Ohio River Valley in West Virginia: West Virginia Geol. and Econ. Survey Map.
- Cruz, R.R., 1974, Annual water resource review, White Sands Missile Range, 1973, basic data report: U.S. Geol. Survey open-file report.
- Cummins, J.W., 1959, Buried river valleys in Ohio: Ohio Div. Water, Ohio Water Plan Inventory Rept. no. 10.
- Cushing, E.M., Kantrowitz, I.H., and Taylor, K.R., 1973, Water resources of the Delmarva Peninsula: U.S. Geol. Survey Prof. Paper 822, 58 p.
- Dane, C.H., and Batchman, G.O., 1965, New Mexico state geological map: U.S. Geol. Survey, scale 1:500,000.
- Daniel, J., 1977, Oral communication.
- Darton, N., 1899, Geology and water reservoirs of Nebraska: U.S. Geol. Survey Ann. Rept. 19.
- _____, 1905, Preliminary report on the geologic and underground water resources of the Central Great Plains: U.S. Geol. Survey Prof. Paper 32, 433 p.
- _____, 1909, Geology and underground water of South Dakota: U.S. Geol. Survey Water-Supply Paper 224.
- _____, 1928, Red beds of New Mexico: U.S. Geol. Survey Bull. 794, p. 1.
- Darton, N., and Stephens, 1937, Geologic map of Texas: U.S. Geol. Survey.
- Davis, G.H., Green, J.H., Olmstead, F.H., and Brown, D.W., 1959, Ground-water conditions and storage capacity in the San Joaquin Valley, California: U.S. Geol. Survey Water-Supply Paper 1469, pl. 16.
- Davis, G.H., Lotgren, B.E., and Mack, S., 1964, Use of ground-water reservoirs for storage of surface water in the San Joaquin Valley, California: U.S. Geol. Survey Water Supply Paper 1618, pl. 7.
- Davis, James, 1976, Oral communication.
- Davis, M., 1977, Oral communication.

De Buchananne, G.D., 1968, Ground-water resources of the James, York, and Rappahannock River basins of Virginia west of the fall line: U.S. Geol. Survey Hydrol. Inv. Atlas HA-283.

_____ 1968, Ground-water resources of the eastern shore of Virginia and the James, York, and Rappahannock River basins east of the fall line: U.S. Geol. Survey Hydrol. Inv. Atlas HA-284.

De Buchananne, G.D., and Richardson, R.M., 1956, Ground-water resources of east Tennessee: Tennessee Div. Geol. Bull. 58, pt. 1.

De Kay, Richard, 1976, Oral communication.

Denny, C.S., 1958, Surficial geology of the Canaan area, New Hampshire: U.S. Geol. Survey Bull. 1061-C.

Dept. of Water Resources, 1964, Ground-water conditions in central and northern California, 1961-1962: Dept. Water Resources Bull. 77-62.

_____ 1976, Hydrologic data: 1974, southern California: California Dept. Water Resources Bull. 130-74, v. 5.

Deussen, A., 1914, Geology and underground waters of the southeastern part of the Texas Coastal Plain: U.S. Geol. Survey Water-Supply Paper 335, 365 p.

_____ 1924, Geology of the Coastal Plain of Texas west of Brazos River: U.S. Geol. Survey Prof. Paper 126, 139 p.

Devaul, R.W., 1967, Trends in ground-water levels in Wisconsin through 1966: U.S. Geol. Survey Inf. Circ. no. 9, 109 p.

Devaul, R.W., and Green, J.H., 1971, Water resources of Wisconsin-central Wisconsin River basin: U.S. Geol. Survey Hydrol. Inv. Atlas HA-367.

Dial, D.C., 1968, Water-level trends in southeastern Louisiana: U.S. Geol. Survey Water Resources Pamph. no. 22, 11 p.

Dial, D.C., 1977, Oral communication.

Dobin, M., 1960, Introduction to geophysical prospecting: McGraw-Hill, 445 p.

Doering, J., 1956, Review of Quaternary formations of the gulf coast: Am. Assoc. Petroleum Geologists Bull. v. 40, pt. 8, p. 1816.

Doll, C.G., 1961, Centennial geologic map of Vermont: Vermont Geol. Survey.

- Dorheim, F.H., 1970, Mineral resources of Iowa: Iowa Geol. Survey.
- Doyle, Robert, 1976, Oral communication.
- Dreeszen, V.H., Reed, E.C., Burchett, R.R., and Prichard, G.E., 1973, Bedrock geologic map showing thickness of overlying Quaternary deposits, Grand Island quadrangle, Nebraska and Kansas: U.S. Geol. Survey Misc. Geol. Inv. Map I-319.
- Drescher, W.J., 1956, Ground water in Wisconsin: Wisconsin Geol. and Nat. History Survey, v. 1 C, no. 3.
- Duquid, J., 1968, Refraction determination, water tabulation and alluvium: Geophysics v. 33, pt. 3, p. 481.
- Edmunds, W.E., and Koppe, E.F., 1968, Coal in Pennsylvania: Pennsylvania Geol. Survey Educ. Series no. 7.
- Elias, M., 1948, Ogallala sediments: Geol. Soc. America Bull. 59, p. 609.
- Elder, J.A., 1969, Soils of Nebraska: Nebraska Univ. Conserv. and Survey Div. Resources Rept. 2, 60 p.
- Emery, 1971, Hydrology of the San Luis Valley, south-central Colorado: U.S. Geol. Survey Hydrol. Inv. Atlas HA-381.
- Erickson, R.M., 1972, Trends in ground-water levels in Wisconsin-1967-71: U.S. Geol. Survey Inf. Circ. no. 21, Supp. to Inf. Circ. no. 9, 40 p.
- Evans, G., and Meade, G., 1946, Quaternary of the Texas High Plains: University of Texas Pub. 4401, p. 485.
- Eversol, Duane, 1977, Oral communication.
- Fader, S.W., 1955, An analysis of contour maps of water levels in wells in southwestern Louisiana 1954: U.S. Geol. Survey Water Resources Pamph. no. 2, 13 p.
- Fenneman, N., 1946, Physical dimensions of the U.S.: U.S. Geol. Survey.
- Fischer, W., McGowen, J., Brown, L., and Groat, C., 1972, Environmental geologic atlas, Galveston-Houston area: Bur. Econ. Geol., 91 p.
- Fisher, W., McGowen, J., Brown, L., and Groat, C., 1973, Environmental geologic atlas, Beaumont-Port Arthur area: Bur. Econ. Geol., 93 p.
- Flawn, P., 1970, Environmental geology: Harper and Row, 313 p.

- Flint, R.F., 1930, Map showing the glacial geology of Connecticut: Connecticut Geol. and Nat. Hist. Survey Map.
- Flint, R.F., Colton, R.B., Goldthwait, R.P., and Willman, H.B., 1959, Glacial map of the U.S., east of the Rocky Mountains; Geol. Soc. America Map, scale 1:1,750,000.
- Forrest, William, 1976, Oral communication.
- Foster, J.B., 1972, Guide to users of ground water in Bay County, Florida: U.S. Geol. Survey Map Series no. 46.
- Forsyth, J.L., A revised glacial map of Knox, Licking, and Fairfield Counties, Ohio: Ohio Geol. Survey.
- Fraser, G., 1972, Geologic map of the Wise River quadrangle: Geol. Survey, Geol. Quad. Map GQ-988.
- Frimpter, Mike, 1976, Oral communication.
- Frye, J.C., and Walters, K.L., 1950, Subsurface reconnaissance of glacial deposits northeastern Kansas: Kansas Geol. Survey Bull. 86-6.
- Frye, J.C. and Leonard, A.B., 1952, Pleistocene geology of Kansas: Kansas Geol. Survey Bull. 99.
- Frye, J.C., and Leonard, A. B., 1965, Quaternary of the Southern Great Plains: Princeton University, 922 p.
- Fugro National, Inc., 1976, MX siting regions evaluation: delineation and analysis of suitable Department of Defense and Bureau of Land Management lands: Rept. for Space and Missile Systems Organ.
- Fuller, F.G., Clapp, F.G., Matson, G.C., Sanford, S. and Wolf, T.C., 1911, Saline artesian waters of the Atlantic Coastal Plain in Underground water papers 1910: U.S. Geol. Survey Water-Supply Paper 258.
- Gann, E.E., Harvey, E.J., Jeffrey, H.G., and Fuller, D.L., 1971, Water resources of northeastern Missouri: U.S. Geol. Survey Hydrol. Inv. Atlas HA-372.
- Geologic and Water Resources Division, 1976, Geologic map of Georgia: Georgia Geol. Survey.
- Gill, 1977, Oral communication.
- Gohal, J., 1977, Oral communication.
- Gordon, Don, 1977, Written communication.
- Goldthwait, J.W., 1950, Surficial geology of New Hampshire: New Hampshire Planning and Devel. Commission Map.

- Grand River Basin Coordinating Committee, 1970, Grand River Basin Michigan - comprehensive water resources study: Grand River Basin Coordinating Committee, v. IV.
- Granger, A.E., Bell, M.M., Simmons, G.C., and Lee, F., 1957, Geology and mineral resources of Elko County, Nevada: Nevada Bur. Mines Bull. 54, 180 p.
- Graves, R., 1954, Geology of Hood Spring quadrangle: Bur. Econ. Geol. Rept. Inv. 21, 51 p.
- Gray, C., and Shepps, compilers, 1960, Geologic map of Pennsylvania: Pennsylvania Topo. and Geol. Survey.
- Gray, Dick, 1976, Oral communication.
- Gray, H.H., 1971, Glacial lake deposits in southern Indiana - engineering problems and land use: Indiana State Geol. Survey Rept. Progress 30, 15 p.
- Gray, H.H., 1972, Regional geologic map, Louisville sheet: Indiana Dept. Nat. Resources Map no. 6, scale 1:250,000.
- Gray, H.H., Wayne, W.J., and Wier, C.E., 1970, Regional geologic map, Vincennes sheet: Indiana Dept. Nat. Resources Map no. 3, scale 1:250,000.
- Gray, H.H., Forsyth, J.L., Schneider, A.F., and Gooding, A.M., 1972, Regional geologic map, Cincinnati sheet: Indiana Dept. Nat. Resources Map no. 7, scale 1:250,000.
- Hagan, Wallace, and McGrain, Preston, 1976, Oral communication.
- Hale, W.E., 1961, Availability of ground water in New Mexico: U.S. Geol. Survey, Groundwater Branch.
- Hale, W.E., Reiland, L.S., and Beverage, J.P., 1965, Characteristics of the water-supply in New Mexico: U.S. Geol. Survey Tech. Rept. no. 31.
- Haley, B.R., 1976, Geologic map of Arkansas: Arkansas Geol. Soc. and U.S. Geol. Survey, scale 1:500,000.
- Hall, Don, 1977, Oral communication.
- Hall, J.B., and Othberg, K.L., 1974, Thickness of unconsolidated sediments, Puget lowland, Washington: U.S. Geol. Survey, Geol. Map GM-12.
- Hallberg, G.R., and Anderson, R.R., 1975, Relief map of Iowa: Iowa Geol. Survey.
- Hampton, E.R., 1972, Geology and ground water of the Molalla-Salem slope area, northern Willamette Valley, Oregon: U.S. Geol. Survey Water-Supply Paper, 1997.

Hansen, Dr. Harry, 1976, Oral communication.

Hansen, W.R., 1955, Geologic map of the Flaming Gorge quadrangle, Wyoming: U.S. Geol. Survey, Geol. Quad., Map EQ-75, scale 1:24,000.

Hardeman, W.D., compiler, 1966, Geologic map of Tennessee: Tennessee State Div. of Geol. Map.

Harder, A.H., 1961, Water levels and water-level contour maps for southwestern Louisiana 1959 and spring 1960, with a discussion of groundwater withdrawals: U.S. Geol. Survey Water Resources Pamph. no. 10, 25 p.

Harris, D.J., 1969, Relief map-state of Missouri: Missouri Geol. Survey and Water Resources.

Hart, O.H., and Newcomb, R.C., 1965, Geology and Ground water of the Tualatin Valley, Oregon: U.S. Geol. Survey Water-Supply Paper 1697.

Hartzell, Glen, 1976, Oral communication.

Hassens, Mr., 1976, Oral communication.

Hatcher, Bob, 1976, Oral communication.

Hayden, F.V., 1872, United States geologic survey of Nebraska and portions of adjacent territories: U.S. 42d Cong. 1st Sess., H. Ex. Doc. 19, 264 p.

Hayes, C., and Kennedy, 1903, Oil fields of the Texas-Louisiana coast: U.S. Geol. Survey Bull. 212, 174 p.

Hayes, Larry, 1976, Oral communication.

Healy, H.G., 1974, The observation-well network of the U.S. Geol. Survey in Florida: U.S. Geol. Survey Map Series no. 65.

_____, 1975, Potentiometric surface and areas of artesian flow of the Floridian aquifer in Florida, May 1974: U.S. Geol. Survey Map Series no. 73.

Heely, H.G., 1974, Water levels in artesian and nonartesian aquifers in Florida, 1971-1972: U.S. Geol. Survey, Florida Bur. Geol. Inf. Circ. no. 85.

Heely, H., 1977, Oral communication.

Hendrickson, G.E., 1958, Summary of occurrence of groundwater in Kentucky: U.S. Geol. Survey Hydrol. Inv. Atlas HA-10.

- Herrick, E.J., and Davis, L.V., 1965, Availability of ground-water in Tularosa basin and adjoining areas, New Mexico and Texas: U.S. Geol. Survey Hydrol. Inv. Atlas HA-191.
- Herrick, S.M., and Vorhis, R.C., 1963, Subsurface geology of the Georgia coastal plain: Georgia Geol. Survey Inf.
- Hershey, Robert, 1976, Oral communication.
- Hershey, G.H., 1969, Bedrock of Iowa: William and Heintz Map Corp., Washington, D.C.
- Hindall, S.M., and Skinner, E.L., 1973, Water resources of Wisconsin, Pecatonica-Sugar River basin: U.S. Geol. Survey Hydrol. Inv. Atlas HA-479.
- Hodgenson, G.M., 1964, Geology and ground-water of the Umatilla River basin, Oregon: U.S. Geol-Survey Water-Supply Paper 1620.
- Hodges, A.L., Jr., 1966, Ground-water favorability map of the Batten Kill, Walloomsace River and Hoosic River basins: Vermont Dept. Water Resources.
- _____ 1967, Ground-water favorability map of the Winooski River basin, Vermont: Vermont Dept. Water Resources.
- _____ 1967, Ground-water favorability map of the Lamoille River basin, Vermont: Vermont Dept. Water Resources.
- _____ 1967, Ground-water favorability map of the Lake Memphremagog basin, Vermont: Vermont Dept. Water Resources.
- _____ 1967, Ground-water favorability map of the Missisquoi River basin, Vermont: Vermont Dept. Water Resources.
- _____ 1967, Ground-water favorability map of the Nulhegan-Passumpsic River basin, Vermont: Vermont Dept. Water Resources.
- _____ 1967, Ground-water favorability map of the Otter Creek basin, Vermont: Vermont Dept. Water Resources.
- _____ 1968, Ground-water favorability map of the Wells-Ompompanoosuc River basin, Vermont: Vermont Dept. Water Resources.
- _____ 1968, Ground-water favorability map of the West-Deerfield River basin, Vermont: Vermont Dept. Water Resources.

- _____. 1968, Ground-water favorability map of the
Ottawaquechee-Saxtons River basin, Vermont: Vermont Dept.
Water Resources.
- _____. 1968, Ground-water favorability map of the White
River basin, Vermont: Vermont Dept. Water Resources.
- Hodges, A.L., Jr., Butterfield, D., and Ashley, J.W., 1976,
Ground-water resources of the White River Junction area,
Vermont: U.S. Geol. Survey.
- _____. 1976, Ground-water resources of the Barre-Montpelier
area Vermont: U.S. Geol. Survey.
- Howe, W.B., and Heim, G.E., Jr., 1968, The Ferrelview formation
of Missouri: Missouri Geol. Survey and Water Resources
Rept. Inv. no. 42.
- Hoy, R.D., 1964, Generalized water-table contours in southern
Florida: U.S. Geol. Survey Map Series no. 7.
- Hudson, J.D., 1975, Ground-water levels in New Mexico, 1972:
U.S. Geol. Survey Basis Data Rept.
- Hudson, J.D., and Borton, R.C., 1974, Ground-water lands in New
Mexico, 1970 and changes in water levels, 1966-1970:
New Mexico State Engineer's Tech. Rept. 39.
- Huffman, G.C., 1974, Ground-water data for Michigan: U.S. Geol.
Survey, 89 p.
- Hunsucker, J.K., and Shoffner, J.E., Jr., 1970, Ground-water
levels in North Carolina in 1963-64: North Carolina Dept.
of Water and Air Resources, Ground-water Circ. no. 13.
- Hunting, M.T., Bennett, W.A., Livingston, V.E., Jr., and Moen,
W.S., compilers, 1961, Geologic map of Washington:
Washington Dept. Nat. Resources.
- Hussey, A.M., 1976, Preliminary geologic map of Maine: Maine
Geol. Survey.
- Hyde, L.W., 1965, Principal aquifers in Florida: U.S. Geol.
Survey Map Series no. 16.
- Ianssens, Mr., 1976, Oral communication.
- Idaho Bureau of Mines and Geology, 1965, Mineral and water
resources, Idaho: Idaho Bur. Mines and Geol. Spec. Paper 1,
335 p.
- Illinois State Water Survey, 1962, Potential water resources of
southern Illinois: Illinois State Water Survey Rept.
Inv. 31, 97 p.

3.0 RESULTS

3.1 GENERAL

Application of the screening criteria resulted in the total exclusion of approximately 65 percent of the conterminous United States (Drawing 1). This excluded area will not be considered in future screening and other MX siting studies unless baseline MX siting requirements are changed. Table 3 summarizes the results of the application of the siting criteria on the conterminous United States. The values shown were determined by estimating area from individual worksheet overlays. Summation of the individual totals will not result in the total area excluded since many areas are unsuitable by overlapping exclusions.

The areal effect of each of the exclusion criteria is shown on Figures 2 through 6. These figures are reduced versions of the 1:2,500,000 scale worksheet overlays and serve to illustrate the distribution of the excluded areas and the overlapping relationship of many exclusions.

The remaining non-excluded area total 793,809 nm² includes four categories:

1. Suitable area (238,309 nm²),
2. Potentially suitable area having surface and/or subsurface rock conditions which are inadequately defined (268,495 nm²),
3. Potentially suitable area having ground-water conditions which are inadequately defined (227,866 nm²), and
4. Potentially suitable area having surface and/or subsurface rock and ground-water conditions which are inadequately defined (59,139 nm²).

- Kunkel, F., 1962, Reconnaissance of ground water in the western part of the Mojave Desert region, California: U.S. Geol. Survey Hydrol. Inv. Atlas HA-31.
- Lanphere, C.R., 1955, Geologic source and chemical quality of public ground-water supplies in western Tennessee: Tennessee Div. Geol. Rept. Inv. no. 1.
- La Rocque, G.A., Jr., 1966, General availability of ground water and depth to water level in the Missouri River basin: U.S. Geol. Survey Hydrol. Inv. Atlas HA-217.
- Leary, Bob, 1976, Oral communication.
- LeGrand, H.E., 1967, Ground water in the Piedmont and Blue Ridge provinces in the Southeastern States: U.S. Geol. Survey Circ. 538.
- Leverett, F., 1932, Quaternary geology of Minnesota and parts of adjacent states; U.S. Geol. Survey Prof. Paper 161.
- Lewis, J.V., and Kimmell, H.B., 1950, Geologic map of New Jersey: New Jersey Dept. Conserv. and Econ. Devel. Map.
- Lichtler, W.F., and Joyner, B.F., 1966, Availability of ground-water in Orange County, Florida: U.S. Geol. Survey Map Series no. 21.
- Lohman, S.W., and Burtis, V.M., 1953, Areas of principal ground-water investigations in the Arkansas, white and Red River basins: U.S. Geol. Survey Hydrol. Inv. Atlas HA-2.
- _____, 1953, General Availability of ground-water data and depth to water level in the Arkansas, White, and Red River basins: U.S. Geol. Survey Hydro. Inv. Atlas HA-3.
- Longwell, C.R., 1965, Geology and mineral deposits of Clark County, Nevada: Nevada Bur. Mines Bull. 62, 218 p.
- Louisiana Geological Survey, 1959, Ground water in Louisiana: Louisiana Geol. Survey Water Resources Bull. no. 1, 4 pl.
- _____, 1959, Geologic map of Louisiana: Louisiana Geol. Survey.
- Love, J.D., Weitz, J.L., and Hose, R.K., 1955, Geologic map of Wyoming: U.S. Geol. Survey.
- Luther, Mr., 1976, Oral communication.
- MacCary, L.M., and Lambert, T.W., 1962, Reconnaissance of ground water resources of the Jackson Purchase region, Kentucky: U.S. Geol. Survey Hydrol. Inv. Atlas HA-13.

- Maevsky, A., 1976, Ground-water levels in Massachusetts, 1936-74: U.S. Geol. Survey Massachusetts Hydrol. Data Rept. no. 17, 107 p.
- Maits, B., 1966, The natural resources of Delaware: Delaware State Soil and Water Conserv. Commission, 39 p.
- Marcher, M.V., Bingham, R.H., and Lounsbury, R.E., 1964, Ground-water geology of the Dickson, Lawrenceburg, and Waverly areas in the Western Highland Rim, Tennessee: U.S. Geol. Survey Water-Supply Paper 1764.
- Martin, H.M., 1957, Map of the surface formations of the Northern Peninsula of Michigan: U.S. Geol. Survey Pub. 49.
- Maryland Geological Survey, 1969, Ground-water aquifers and mineral commodities of Maryland: Maryland State Planning Dept. Pub. no. 152, 36 p.
- Maugham, F., 1972, Geologic map of the Wedding of the Waters quadrangle, Hot Springs County, Wyoming: U.S. Geol. Survey Geol. Quad. Map GQ-1042.
- McCollum, M.J., and Counts, H.B., 1964, Relations of salt-water encroachment to the major aquifer zones Savannah area, Georgia and South Carolina: U.S. Geol. Survey Water-Supply Paper 1613-D.
- McCracker, M.H., 1961, Geologic map of Missouri: Div. Geol. Survey and Water resources, scale 1:500,000.
- McFarland, A.C., and Jones, D.C., 1954, Geologic map of Kentucky: Kentucky Geol. Survey Map.
- McGlade, W.G., Geyer, A.R., Wilshusen, J.P., 1972, Engineering characteristics of the rocks of Pennsylvania: Bur. of Topo. and Geol. Survey Bull. EG-1.
- McGregor, D.J., 1960, Gravels of Indiana: Indiana State Geol. Survey Rept. Progress no. 17, 53 p.
- McGregor, D.J., 1975, Mineral and water resources of South Dakota: U.S. Geol. Survey Bull. no. 16.
- McGuinness, C.L., compiler, 1964, Generalized map showing annual runoff and productive aquifers in the conterminous United States: U.S. Geol. Survey Hydrol. Inv. Atlas HA-194.
- McMurtrey, R.G., and Konizeski, R.L., 1956, Progress report of the geology and ground-water resources of the eastern part of the Bitterroot valley: Montana Bur. Mines and Geol. Inf. Circ. 16, 28 p.

- McMurtrey, R.G., Konizeski, R.L., and Brietkatz, R.L., 1965, Geology and ground-water resources of the Missoula basin, Montana: Montana Bur. Mines and Geol. v. 47, 35 p.
- Mead, Danny, and Quarier, Sid, 1976, Oral communication.
- Merewether, E., 1971, Geologic map of the Wild Horse Mountain quadrangle, Carbon County, Wyoming: U.S. Geol. Survey Geol. Quad. Map GQ-887.
- _____, 1972, Geologic map of the Seminoe Dam SW quadrangle, Carbon County, Wyoming: U.S. Geol. Survey Geol. Quad. Map GQ-1017.
- Merriam, D.F., 1963, The geologic history of Kansas: Kansas Geol. Survey Bull. 162.
- Metzger, D.G., and Loeltz, O.J., 1973, Geohydrology of the Needles area, Arizona, California and Nevada: U.S. Geol. Survey Prof. Paper 486-J.
- Milici, R.C., compiler, 1963, Geologic map of Virginia: Virginia Div. Mineral Resources Map.
- Minnesota Department of Natural Resources, 1976, Ground-water resources in Minnesota: Minnesota Dept. Nat. Resources Div. Water Bull. 27.
- Miser, H.D., 1954, Geologic map of Oklahoma: Oklahoma Geol. Survey, scale 1:500,000.
- Mississippi Department of Natural Resources, 1974, Geologic map of Missouri: Missouri Geol. Survey.
- Missouri Department of Natural Resources, 1974, Geologic map of Missouri: Missouri Geol. Survey.
- Missouri Geological Survey and Water Resources, 1972, Mineral industry map of Missouri: Missouri Geol. Survey and Water Resources.
- Moore, J.G., 1969, Geology and mineral deposits of Lyon, Douglas and Ormsby Counties, Nevada: Nevada Bur. Mines Bull. 75, 45 p.
- Moore, Linden, 1976, Oral communication.
- Moser, T.H., 1974, Ground-water status report, 1972, Yuma area, Arizona-California: U.S. Bur. Reclamation.
- Moyle, W.R., Jr., 1974, Geohydrologic map of southern California: U.S. Geol. Survey Water-Resources Inv. 48-73, open-file report, 1 sheet.

- Mudge, M., 1972, Surficial geologic map of the Castle Reef quadrangle, Teton, and Lewis and Clark Counties, Montana: U.S. Geol. Survey Geol. Quad. Map GQ-991.
- Newcome, R., Jr., 1958, Ground-water in the Central Basin of Tennessee: Tennessee Div. of Geol. Rept. inv. no. 4.
- Nichols, W.D., 1968, Bedrock topography of eastern Morris and western Essex Counties, New Jersey: U.S. Geol. Survey Misc. Geol. Inv. Map I-549.
- Noble, L.F., 1922, A section of the Paleozoic formations of the Grand Canyon at the Bass Trail: U.S. Geol. Survey Prof. Paper 131.
- Noger, M.C., 1976, Oral communication.
- North Carolina State Div. of Mineral Resources, 1958, Geologic map of North Carolina: State of North Carolina Dept. of Conserv. and Devel. Map.
- Nystrom, Paul, 1976, Oral communication.
- Oakes, E. L., and Cotter, R.D., 1975, Water resources of Wisconsin, upper Wisconsin River basin: U.S. Geol. Survey Hydrol. Inv. Atlas HA-536.
- Oakes, E.L., and Hamilton, L. J., 1973, Water resources of Wisconsin-Menominee-Oconto-Peshtigo River basin: U.S. Geol. Survey Hydrol. Inv. Atlas HA-470.
- Oetking, P., compiler, 1966, Geologic highway map of the Mid-continent Region: Am. Assoc. Petroleum Geologists Map no. 1, scale 1:1,875,000.
- _____, 1967, Geological highway map of the southern Rocky Mountain region: Am. Assoc. Petroleum Geologists Map no. 2, scale 1:1,875,000.
- Ohio Department of Natural Resources, 1970, Ground water for planning in northwest Ohio: Ohio Dept. Nat. Resources, Ohio Water Plan Inv. Rept. no. 22.
- _____, Ground-water resources in Ohio: Ohio Dept. Nat. Resources.
- Ohio Geologic Survey, 1966, Glacial deposits of Ohio: Ohio Div. Geol. Survey Map.
- Olcott, P.G., 1968, Water resources of Wisconsin-Fox-Wolf River basin: U.S. Geol. Survey Hydrol. Inv. Atlas HA-321.
- Olmstead, F.H., and Davis, G.H., 1961, Geologic features and ground-water storage capacity of the Sacramento Valley, California: U.S. Geol. Survey Water-Supply Paper 1497.

- Olmstead, F.M., Loeltz, O.J., and Irelan, B., 1973, Geohydrology of the Yuma area, Arizona, California: U.S. Geol. Survey Prof. Paper 486-H.
- Olson, N.K., 1976, Oral communication.
- O'Rear, D.M., 1964, Ground-water levels in Alabama: Geol. Survey of Alabama, Div. Water Resources Circ. 23.
- Ostrom, Mr., 1977, Oral communication.
- Patchen, Douglas, 1976, Oral communication.
- Paulson, Q.F., 1962, Ground-water, a vital North Dakota resource: No. Dakota Geol. Survey Misc. Series no. 16.
- Peck, D.L., compiler, 1961, Geologic map of Oregon west of the 121st meridian: Oregon Dept. Geol. and Mineral Industries.
- Peral, Dick, 1977, Oral communication.
- Perry, E., 1962, Montana in the geologic past: Montana Bur. Mines and Geol. Bull. 26, 78 p.
- Pickett, T.E., 1970, Delaware clay resources: Delaware Geol. Survey Rept. Inv. no. 14, 70 p.
- Pierce, W., 1977, Oral communication.
- Pierce, W., and Nelson, W., 1971, Geologic map of the Beartooth Butte quadrangle, Park County, Wyoming: U.S. Geol. Survey Geo. Quad. Map GQ-935.
- Piper, A.M., 1942, Ground-water resources of the Willmanette Valley, Oregon: U.S. Geol. Survey Water-Supply Paper 890.
- Piper, A.M., Robinson, T.W., and Park, C.F., 1939, Geology and ground-water resources of the Harney basin, Oregon: U.S. Geol. Survey Water-Supply Paper 841.
- Piskin, K., and Bergstrom, R.E., 1975, Glacial drift in Illinois, thickness and character: Illinois Geol. Survey Circ. 490.
- Poth, C.W., 1972, The ground-water observation well program in Pennsylvania: Bur. of Topo. and Geol. Survey Ground-water Rept. W-20.
- Poulter, T., and Lombardi, L.V., 1952, Multiple reflections on the Edwards Plateau (Texas): Geophysics v. 17, no. 1, p. 107-115.
- Free, H.L., Jr., 1962, Kokosing River basin - underground water resources: Ohio Dept. Nat. Resources, p-12.

- Prescott, G.C., Jr., 1963, Reconnaissance of ground-water conditions in Maine: U.S. Geol. Survey Water-Supply Paper 1669.
- Price, D., 1967, Geology and water resources of French Prairie area, northern Willamette Valley, Oregon: U.S. Geol. Survey Water-Supply Paper 1833.
- _____, 1967, Ground-water reconnaissance in the Burnt River Valley area, Oregon: U.S. Geol. Survey Water-Supply Paper 1939-I.
- Price, D., Eakin, T.E., 1974, Water in the Great Basin region, Idaho, Nevada, Utah, and Wyoming: U.S. Geol. Survey Hydrol. Inv. Atlas HA-487.
- Price, D., and Waddell, K., 1973, Selected hydrologic data in the upper Colorado River basin: U.S. Geol. Survey Hydrol. Inv. Atlas HA-477.
- Prudick, Dave, 1976, Oral communication.
- Purcell, R.L., 1970, Map of Indiana showing bedrock geology: Indiana State Geol. Survey Misc. Map no. 16.
- Quinn, Q.W., The Rhode Island landscape: Rhode Island Devel. Council.
- Ratte, Charles, 1976, Oral communication.
- Reeves, C.C., Jr., 1970, Origin, classification and geologic history of caliche on the Southern High Plains, Texas and eastern New Mexico: Jour. Geol. v. 78, p. 352.
- Renfro, H.B., compiler, 1972, Geological highway map, northern Rocky Mountains: Am. Assoc. Petroleum Geologists, Map 5.
- _____, compiler, 1973, Geological highway map of Texas: Am. Assoc. Petroleum Geologists, Map 7.
- Renfro, H.B., and Feray, D.E., 1970, Geological highway map of the mid-Atlantic region: Am. Assoc. Petroleum Geologists, Map no. 4.
- Richards, H., 1939, Marine Pleistocene of Texas: Geol. Soc. America Bull., v. 50, p. 1885.
- Richards, P., 1965, Geology of Bighorn-Hardin area: U.S. Geol. Survey Bull. 1026, 93 p.
- Ritzman, H., 1977, Oral communication.
- Robertson, C.E., Fuller, D.L., Knight, R.D., Heim, G.E., and Howe, W.B., 1963, Ground-water maps of Missouri: Missouri Geol. Survey and Water Resources.

- Rocky Mountain Association of Geologists, 1972, Geologic atlas of the Rocky Mountain region: Rocky Mountain Assoc. Geologists.
- Roehler, H., 1972, Geologic map of the Four T. Rim quadrangle, Sweetwater County, Wyoming: U.S. Geol. Survey Geol. Quad. Map GQ-1002.
- Rogers, J., Gates, R.M., Cameron, E.N., and Ross, R.J., Jr., 1959, Preliminary geologic map of Connecticut: Connecticut Geol. and Nat. Hist. Survey Bull. 84 with map, 64 p.
- Rollo, J.R., 1960, Ground-water in Louisiana: U.S. Geol. Survey Water Resources Bull. no. 1, 84 p.
- Ross, C., and Forrester, J., 1947, Geologic map of Idaho: U.S. Geol. Survey, scale 1:500,000.
- Ross, C.P., Andrews, D.A., and Witkind, I.J., 1955, Geologic map of Montana: U.S. Geol. Survey, scale 1:500,000.
- Ross, D.C., 1961, Geology and mineral deposits of Mineral County, Nevada: Nevada Bur. Mines Bull. 58, 98 p.
- Ross, S. and Savage, C., 1967, Idaho earth science: Idaho Bur. Mines and Geol. Earth Science Series 1, 271 p.
- _____, 1976, Abstracts of Idaho Bureau of Mines and Geology publications: Idaho Bur. Mines and Geol. Inf. Circ. 19, 87 p.
- Sakunding, Dr. Bob, 1976, Oral communication.
- Sanford, Warren, 1977, Oral communication.
- Sartwell, A., 1975, Index and list of the publications of the Geological Survey of Alabama and the State Oil and Gas Board: Geol. Survey of Alabama, 62 p.
- Sasman, R.T., 1965, Ground-water pumpage in northeastern Illinois through 1962: Illinois State Water Survey Rept. Inv. 50, 97 p.
- Sasman, R.T., and Baker, W.H., Jr., 1966, Ground-water pumpage in northwestern Illinois through 1963: Illinois State Water Survey Rept. Inv. 52, 33 p.
- Savage, C., 1968, Lexicon of Idaho geologic names: Idaho Bur. Mines and Geol. Inf. Circ. 20, 78 p.
- Schmidt, R., 1972, Geologic map of the Coburn Mountain quadrangle, Lewis and Clark, and Cascade Counties, Montana: U.S. Geol. Survey Geol. Quad Map GQ-975.

- Schmidt, R., 1972, Geologic map of the Comb Rock quadrangle, Lewis and Clark County, Montana: Geol. Survey Geol. Quad. Map GQ-976.
- Schneider, A.F., and Keller, S.J., 1970, Regional geologic map, Chicago sheet: Indiana Dept. Nat. Resources, Map no. 4, scale 1:250,000.
- Schneider, W.J., 1965, Water resources of the Appalachian region, Pennsylvania to Alabama: U.S. Geol. Survey Hydrol. Inv. Atlas HA-198.
- Schroeder, M., 1972, Geologic map of Rendezvous Peak quadrangle, Teton County, Wyoming: U.S. Geol. Survey Geol. Quad. Map GQ-980.
- Schwartz, G.M., and Theil, G.A., Minnesota rocks and waters: Univ. Minnesota Press.
- Simmons, J.D., 1977, Oral communication.
- Simpson, H., 1960, Geology of the Yankton area: U.S. Geol. Survey Prof. Paper 328, 124 p.
- Sinclair, W.C., 1974, Hydrogeologic characteristics of the surficial aquifer in the northwest Hillsborough County, Florida: U.S. Geol. Survey Inf. Circ. no. 86, 98 p.
- Siple, G.E., 1946, Progress report on ground-water investigations in South Carolina: U.S. Geol. Survey Bull. no. 15, Research, Planning and Devel. Board.
- _____, 1957, Ground-water in the South Carolina Coastal Plain: Am. Water Works Assoc. Jour., v. 49, no. 3, p. 283-300.
- Skinner, E.L., and Borman, R.F., 1973, Water resources of Wisconsin-Lake Michigan basin: U.S. Geol. Survey Hydrol. Inv. Atlas HA-432.
- Sloan, C.E., and Garber, M.S., 1971, Ground-water hydrology of the Mescalero Apache Indian Reservation, south-central New Mexico: U.S. Geol. Survey Hydrol. Inv. Atlas HA-349.
- Smith, W.H., and Stall, J.B., 1975, Coal and water resources for coal conversion in Illinois: Illinois State Geol. Survey Cooperative Resources Rept. 4.
- Stearns, R.G., and Armstrong, C.A., 1955, Post-Paleozoic stratigraphy of western Tennessee and adjacent portions of the upper Mississippi embayment: Tennessee Div. Geol. Rept. Inv. no. 2.
- Stewart, Dr. Glen, 1976, Oral communication.

- Stewart, G.W., 1966, Drilled water wells in New Hampshire: New Hampshire State Dept. of Resources and Econ. Devel. Mineral Resources Survey, 58 p.
- Stewart, J.H., and Carlson, J.E., 1974, Preliminary geologic map of Nevada: U.S. Geol. Survey Misc. Field Studies Map MF-609.
- Stith, D.A., 1973, Areas of shallow bedrock in part of northwestern Ohio: State of Ohio Div. of Geol. Survey Inf. Circ. no. 38.
- Stokes, W.L., 1961-1963, Geologic map of Utah: Univ. Utah- College Mines and Mineral Industries.
- Stout, W., Ver Steeg, K., and Lamb, G.F., 1943, Geology of water in Ohio: Ohio Div. Geol. Survey Bull. 44, 694 p.
- Stringfield, V.T., 1966, Artesian water in tertiary limestone in the United States: U.S. Geol. Survey Prof. Paper 517, 216 p.
- Sundstrom, R.W., and Pickett, T.E., 1971, The availability of ground water in New Castle County, Delaware: Univ. Delaware Water Resources Center, 156 p.
- Swason, David, 1977, Oral communication.
- Taraka, Harry, 1977, Oral communication.
- Thomson, M.T., and Herrick, 1956, The availability and use of water in Georgia: Georgia Dept. Mines and Geol. Bull. 165.
- Thorp, J., and Smith H.T.V., 1952, Pleistocene eolian deposits of the United States, Alaska, and parts of Canada: Geol. Soc. America Map, scale 1:2,500,000.
- Tipton, Merlyn, 1977, Oral communication.
- Trotta, L.C., and Cotter, R.D., 1973, Depth to bedrock in Wisconsin: Wisconsin Geol. and Nat. Hist. Survey, scale 1:1,000,000.
- Trowbridge, A.C., 1966, Glacial drift in the "Driftless Area" of northeast Iowa: Iowa Rept. Inv. 2.
- Tschanz, C.M., and Pampeyan, E.H., 1970, Geology and mineral resources of Lincoln County, Nevada: Nevada Bur. Mines Bull. 73, 88 p.
- Twenter, F.R., General availability of ground water in the glacial deposits in Michigan: U.S. Geol. Survey.
- Udden, S., 1923, Rim rock of the High Plains: Am. Assoc. Petroleum Geologists Bull. 7, p. 72.

University of Nebraska, Distribution and thickness of glacial till in Nebraska: Univ. Nebraska Conserv. and Surv. Div.

U.S. Geologic Survey, 1957, Lexicon of geologic names of the United States: U.S. Geol. Survey Bull. 896, 2396 p.

____ 1965, Ground-water levels in the United States, 62, northeast states: U.S. Geol. Survey Water-Supply Paper 1782.

____ 1965, Ground-water levels in the United States, 1959-63, Southeastern States: U.S. Geol. Survey Water-Supply Paper 1803, 265 p.

____ 1966, Lexicon of geologic names of the United States: U.S. Geol. Survey Bull. 1200, 4341 p.

____ 1967, Engineering geology of the northeast corridor, Washington, D.C., to Boston, Massachusetts: bedrock geology: U.S. Geol. Survey Misc. Geol. Inv. Map I-514-A.

____ 1967, Engineering geology of the northeast corridor, Washington, D.C., to Boston, Mass: coastal plain and surficial deposits: U.S. Geol. Survey Misc. Geol. Inv. Map I-514-B.

____ 1970, Lexicon of geologic names of the United States: U.S. Geol. Survey Bull. 1350, 848 p.

____ 1973, Ground-water levels in the United States, 1967-71 - North-Central States: U.S. Geol. Survey Water-Supply Paper 2090, 114 p.

____ 1973, Water resources investigations in Alabama: U.S. Geol. Survey.

____ 1974, Ground-water levels in the United States, 1968-72, Northeastern States: U.S. Geol. Survey Water-Supply Paper 2140, 207 p.

____ 1975, Water resources data for Alabama, water year 1975: U.S. Geol. Survey Water-Data Rept. AL-75-1.

____ 1975, Water resources data for Florida, water year 1975: U.S. Geol. Survey Water-Data Rept. FL-75-(1-3).

____ 1975, Ground-water levels in the United States, 1969-73-Southeastern States: U.S. Geol. Survey Water-Supply Paper 2171.

____ 1976, Water resources data for Minnesota, water year 1975: U.S. Geol. Survey Water-Data Rept. MN-75-1, 513 p.

- U.S. Geologic Survey, 1976, Water resources data for Massachusetts and Rhode Island, water year 1975: U.S. Geol. Survey Water-Data Rept. MA-RI-75-1.
- _____. 1976, Ground-water levels of South-Central U.S. 70-74: U.S. Geol. Survey Water-Supply Paper 2172, 172 p.
- Vernon, R.O., and Puri, H.S., 1964, Geologic map of Florida: U.S. Geol. Survey Map Series no. 18.
- Wagner, W.R., and Lytle, W.S., 1968, Geology of Pennsylvania's oil and gas: Pennsylvania Geol. Survey Educ. Series 8.
- Walker, E.H., 1957, The deep-channel and alluvial deposits of the Ohio Valley in Kentucky: U.S. Geol. Survey water-Supply Paper 1411.
- Walker, P.N., 1970, Water in Maryland: a review of the Free State's liquid assets: Maryland Geol. Survey Educ. Series no. 2, 52 p.
- Walker, Richard, 1976, Oral communication.
- _____. 1976, Written communication.
- Walker, W.H., and Walton, W.C., 1961, Ground-water development in three areas of central Illinois: Illinois State Water Survey Rept. Inv. 41, 43 p.
- Walter, Ken, 1977, Oral communication.
- Walter, K.L., and Grolier, M.J., 1960, Geology and ground-water resources of the Columbia basin project area, Washington; volume I: Washington Div. Water Resources Water-Supply Bull. 8.
- Water, A.C., 1955, Geomorphology of south-central Washington, illustrated by the Yakima east quadrangle: Geol. Soc. America Bull. 66, p. 663-684.
- Watts, C.T., 1956, Water: a special report to the Louisiana legislature: Louisiana Dept. Public Works, p. 21-23.
- Wayne, W.J., 1956, Map showing the thickness of drift in Indiana, north of the Wisconsin glacial boundary: Indiana Geol. Survey.
- _____. 1958, Glacial geology of Indiana: Indiana State Geol. Survey Atlas of Mineral Resources of Indiana Map no. 10.
- _____. 1963, Pleistocene formations in Indiana: Indiana State Geol. Survey Bull. no. 25, 85 p.

- Wayne, W.J., Johnson, G.H., and Keller, S.J., 1966, Regional geologic map, Danville sheet: Indiana Dept. Nat. Resources Map no. 2, scale 1:250,000.
- Weeks, E., 1964, Hydrology of Wheatland Flats: U.S. Geol. Survey Water-Supply Paper 1783.
- Weigle, J.M., 1963, Ground-water favorability map of the Nashua-Merrimack area, New Hampshire: U.S. Geol. Survey.
- _____, 1964, Ground-water favorability map of the Salem-Plaistow area, New Hampshire: U.S. Geol. Survey.
- _____, 1968, Ground-water resources of the lower Merrimack River valley South-Central New Hampshire: U.S. Geol. Survey Hydrol. Inv. Atlas HA-277.
- Weigle, J.M., Webb, W.E., and Gardner, R.A., 1970, Water resources of southern Maryland: U.S. Geol. Survey, Hydrol. Inv. Atlas HA-365.
- Wells, J., and McCracken, E., 1964, Northwest Missouri oil and gas exploratory logs (1945-1963): Missouri Geol. Survey and Water Resources Inf. Circ. no. 17, 51 p.
- West Texas Geological Society, 1972, Geology of the Big Bend area, Texas: West Texas Geol. Soc. Pub. 7259, 248 p.
- Whitcomb, H.A., 1973, Hydrologic data of the Ashuelot River basin, New Hampshire: U.S. Geol. Survey open-file report, New Hampshire Hydrol. Data Rept. no. 3.
- _____, 1973, Ground-water resources of the Ashuelot River basin southwestern New Hampshire: U.S. Geol. Survey Hydrol. Inv. Atlas HA-441.
- Whitcomb, H., and Lowry, 1968, Ground-water reservoirs and geology of Wind River: U.S. Geol. Survey Hydrol. Inv. Atlas HA-270.
- Willard, B., 1973, Pennsylvania Geology summarized: Pennsylvania Geol. Survey Educ. Series no. 4.
- Whitesides, D.V., and Nichols, E.S., 1961, Water levels in observation wells in Kentucky, excluding Jefferson County, 1948 through 1960: Kentucky Geol. Survey Inf. Circ. 7, Series 10.
- Wier, C.E., and Gray, H.H., 1961, Regional geologic map, Indianapolis sheet: Indiana Dept. Nat. Resources, scale 1:250,000.
- Wildden, R., and Speed, R.C., Geology and mineral deposits of Churchill County, Nevada: Nevada Bur. Mines Bull. 83, 95 p.

- Willems, D.B., 1954, Groundwater occurrence and quality Colorado River basin region: Dept. Water Resources, Water Qual. Inv. Rept. no. 4.
- Williams, J.R., and Willey, R.E., 1973, Bedrock topography and texture of unconsolidated deposits, Taunton River basin, southeastern Massachusetts: U.S. Geol. Survey Misc. Geol. Inv. Map I-742.
- Williams, R.E., and Wallace, A.T., 1970, Hydrogeologic aspects of the selection of refuse disposal sites in Idaho: Idaho Bur. Mines and Geology Pamph. 145, 31 p.
- Willman, H.B., compiler, 1967, Geologic map of Illinois: Illinois Geol. Survey, Urbana, scale 1:500,000.
- Wilshusen, John, 1976, Oral communication.
- Wilson, D., 1959, Geologic names of North America: U.S. Geol. Survey Bull. 1056, 622 p.
- Wilson, E.D., 1962, A resume of the geology of Arizona: Arizona Bur. Mines Bull. 171.
- Wilson, E.D., Moore, R.T., and Cooper, J.R., 1969, Geologic map of Arizona: U.S. Geol. Survey, Arizona Bur. Mines.
- University of Wisconsin, 1956, Wisconsin glacial deposits: Geol. and Nat. Hist. Survey.
- _____, 1950, Aeolian silt and sand deposits of Wisconsin: Geol. and Nat. Hist. Survey.
- Witfield, M., 1976, Oral communication.
- Wood, L.A., Gabrysch, R.K., and Marvin, R., 1963, Reconnaissance investigation of the ground-water resources of the Gulf Coast region, Texas: Texas Water Devel. Board Bull. 6305, 114 p.
- Woodruff, K.D., 1967, Ground water in Delaware, January, 1962 - June, 1966: Delaware Geol. Survey Rept. Inv. no. 9, 28 p.
- Wright, H.E., Jr., eds., 1965, The Quaternary of the United States: Princeton Univ. Press, 922 p.
- Wyrick, G.G., 1968, Ground-water resources of the Appalachian region: U.S. Geol. Survey Hydrol. Inv. Atlas HA-295.
- Young, H.L., and Hindall, S.M., 1972, Water resources of Wisconsin - Chippewa River basin: U.S. Geol. Survey Hydrol. Inv. Atlas HA-386.

Young, H.L., and Hindall, S.M., 1973, Water resources of Wisconsin/St. Croix River basin: U.S. Geol. Survey Hydrol. Inv. Atlas HA-451.

Young, H.L., and Borman, R.F., 1974, Water resources of Wisconsin, Trempealeau-Black River basin: U.S. Geol. Survey Hydrol. Inv. Atlas HA-474.

Young, H.L., and Skinner, E.L., 1974, Water resources of Wisconsin, Lake Superior basin: U.S. Geol. Survey Hydrol. Inv. Atlas HA-524.

Zaporozee, A., Bibliography and index of Wisconsin groundwater 1851-1972: Geol. and Nat. Hist. Survey Spec. Rept. no. 2.

APPENDIX B
COARSE SCREENING EXCLUSION CRITERIA

Surface Rock and Depth to Rock
Surface Water and Depth to Water

Cultural
Quantity Distance
Topographic

SURFACE ROCK AND ROCK WITHIN 50 FEET OF GROUND SURFACE

Rock is defined in this study as those earth materials which are not readily rippable with conventional excavation methods. Seismic p-wave velocities greater than 7000 fps have been suggested as a criteria for differentiation. Since little data are available for seismic velocity studies of near surface materials, most evaluations are based on interpretations of lithologic descriptions, columnar sections on maps and in reports, and on discussions with local geologists familiar with each particular unit.

Data regarding surface and shallow rock were taken from various sources. Initial compilation was done using AAPG Geologic Highway Series Maps at a scale of 1:1,875,000. Bedrock contacts were determined from these maps except in the Great Plains and Great Lakes groups where contacts were determined from state geologic maps and the Geologic Map of the United States (1:2,500,000 scale, 1974).

Those areas excluded as rock are, in general, composed of or underlain by the geologically oldest rocks, containing either intrusive or extrusive igneous rocks, metamorphic rocks, or massive well-lithified sedimentary rocks. These areas generally correspond to mountainous terrain which is for the most part, unsuitable due to topographic grade.

The non-rock category includes those areas considered the most viable as potential siting areas. These areas of non-rock are generally the geologically youngest deposits, composed of unconsolidated, semi-consolidated, or weakly-lithified geologic

formations, or soil material which can be readily excavated with conventional equipment to a nominal depth of 50 feet. These deposits are generally composed of alluvium, loess, glacial till and soil, and occupy intermontane valleys and broad expanses of the interior plains.

Between the rock and non-rock categories are areas characterized by surface and shallow rock conditions which could not be adequately defined within the scope of the Coarse Screening investigation. These areas (Drawing 1) are generally considered as potentially suitable from the available data, and have a relatively high probability of being excluded during Intermediate Screening. As a rule, in such areas where it could not be determined that at least 50 percent of the lithologic unit being considered was "rock", the area was not excluded. Instead, it was designated as an area with an inadequate data base with additional investigation necessary.

Data used in making rock evaluations were, in most cases, of a regional nature and subject to local variations. Formations which cover large areas and which are laterally variable could not be given detailed local consideration. Thus, in some areas rock units may be weathered or fractured to shallow depths (less than 50 feet) and be excavatable, whereas, unconsolidated sediments may be locally cemented or underlain by shallow bedrock of unknown nature. The excluded areas shown are well documented making the final estimate somewhat conservative. Some modification of the present rock/non-rock area boundaries will probably occur as more detailed data are collected during Intermediate and Fine Screening.

SURFACE WATER/GROUND WATER WITHIN 30-50' OF SURFACE

Large areas of less populated regions of the United States lack sufficient data to assess the existence of shallow water.

Surface water, ground water in the saturated zone of unconfined aquifers or ground water in confined (artesian) aquifers which would be encountered in excavations to 30 to 50 feet were considered as exclusions in this study.

Principal data sources include the U. S. Geological Survey Water-Supply Papers and Hydrologic Atlas Series', and various state publications. Much data are available in the form of individual well-point measurements, but it was not within the scope of this study to plot and contour such data. In general, only existing maps showing 30' to 50' depth to water contours in unconsolidated deposits were used. Lakes, major rivers, reservoirs, and swamp/marsh areas were all defined either from the map of the United States (scale 1:2,500,000, 1972) or from various state topographic maps (scale 1:500,000) in states with extensive swamp or marsh areas. These areas of known surface or shallow water are compiled at a scale of 1:2,500,000 and plotted on the hydrology overlay.

In areas with available data, dates of collection vary greatly and the most current data available can be as much as 20 to 30 years old. The dynamic nature of ground-water tables and their dependence on seasonal precipitation, variations in river levels, and pumping or natural discharge rates generally make depth to water determinations difficult. Furthermore, records do not

FN-TR-16

often indicate whether wells with water levels within the upper 50 feet are static or a result of artesian aquifers. Such levels may therefore be "artificially" high and not truly indicative of the water conditions to be encountered in near-surface excavations.

CULTURAL EXCLUSIONS

Cultural exclusions included Indian Reservations, National Parks, Monuments, Forests and Grasslands; and state and federal wildlife refuges, game ranges, and wilderness areas. Minimum distance exclusions from boundaries were not used since they are too small for depiction at the scale of 1:2,500,000. All boundaries were taken from the U. S. Geological Survey, BLM map of the United States (1964, 1:2,500,000).

QUANTITY/DISTANCE

Quantity/distance exclusions used in the Coarse Screening study are related to population centers. An exclusion area defined by a three nm radius surrounds all municipalities of 5,000 to 25,000 inhabitants. An area defined by an 18 nm radius surrounds municipalities of greater than 25,000 inhabitants. All population data were based on the 1970 census, as presented in the U. S. Bureau of Census, Census of Population (1970) U. S. Summary (for cities 5000 to 25,000 population) and the National Geographic Society, Atlas of the World (1975) (for cities greater than 25,000). All data were plotted at the scale of 1:2,500,000 with city locations taken from the U. S. Geological Survey Map of the United States and, where necessary, from state highway maps or other common atlases.

TOPOGRAPHIC GRADE

Data from maps showing areas of greater than ten percent topographic grade were compiled from a scale of 1:500,000 using U. S. Geological Survey State Topographic Maps. Contour spacings were used to determine slope angles on maps with contour intervals varying from 50 to 500 feet, depending on topographic conditions. The ten percent slope boundary was determined after calculating the necessary contour spacing of each topographic sheet. Prepared slope maps were then photographically reduced and transferred to a scale of 1:2,500,000.

APPENDIX C
AREAL DISTRIBUTION OF
SUITABLE AND POTENTIALLY SUITABLE AREAS

AD-A112 495

FUGRO NATIONAL INC LONG BEACH CA

F/G 13/2

MX SITING INVESTIGATION. GEOTECHNICAL EVALUATION CONTERMINOUS U--ETC(11)

JUN 77 K L WILSON, R J LYNN, J R MILLER

F04704-77-C-0010

UNCLASSIFIED

FN-TR-16

NL

2112

3044



END
DATE
FILMED
4 1982
DTIC

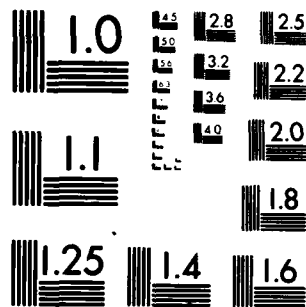

MICROCOPY RESOLUTION TEST CHART
NATIONAL BUREAU OF STANDARDS-1963-A

INTERMEDIATE SCREENING STUDY GROUP	SUITABLE AREA (nm^2)	POTENTIALLY SUITABLE AREA (nm^2)			(a) PRIMARY EXCLUSION FACTORS	PRINCIPAL PHYSIOGRAPHIC PROVINCE (INCLUSIVE)
		ROCK CONDITIONS INADEQUATELY DEFINED	GROUND-WATER CONDITIONS INADEQUATELY DEFINED	ROCK AND GROUND-WATER CONDITIONS INADEQUATELY DEFINED		
NEVADA	16,315.25	0	0	0	Depth to rock Topography	Basin and Range
ARIZONA	13,572.25	3,561.93	0	4.40	Cultural Depth to rock	Basin and Range
CALIFORNIA	13,676.63	1,339.40	1,368.80	0	Topography Depth to rock	Basin and Range
NEW MEXICO	9,525.61	7,347.39	7,007.72	3,194.26	Depth to rock Cultural	Basin and Range Great Plains
UTAH	1,815.19	3,457.35	0	123.71	Topography Depth to rock	Basin and Range
OKLAHOMA	4,171.75	19,114.83	3.81	0	Quantity Distance Depth to water	Great Plains Central Lowland
TEXAS	30,433.04	65,947.12	17,251.58	0	Depth to rock Quantity/Distance	Great Plains Coastal Plain
NORTH DAKOTA	28,124.81	8,192.21	1,162.55	265.85	Depth to rock Depth to water	Great Plains Central Lowland
SOUTH DAKOTA	18,263.85	10,777.29	181.81	0	Depth to rock Cultural	Great Plains Central Lowland
NEBRASKA	30,904.12	11,273.11	19.80	0	Depth to rock Cultural	Great Plains Central Lowland
COLORADO	11,486.49	10,890.31	776.37	0	Topography Depth to rock	Great Plains
MONTANA	20,508.78	29,337.54	10.32	0	Depth to rock Cultural Topography	Great Plains
MID-CONTINENT	5,765.50	7,856.25	8,342.87	2,459.82	Depth to rock Depth to water	Great Plains Central Lowland
WYOMING	8,981.41	29,280.48	0	19.61	Cultural	Wyoming Basin

						Topography	
MID-CONTINENT	5,765.50	7,856.25	8,342.87	2,459.82	Depth to rock Depth to water	Great Plains Central Lowland	
WYOMING	8,981.41	29,280.48	0	19.61	Cultural Topography	Wyoming Basin Great Plains	
KANSAS	284.06	24,460.69	14,901.41	2,299.87	Quantity Distance Depth to water	Great Plains Central Lowland	
SOUTHEASTERN	9,223.63	0	55,842.17	9,457.56	Depth to water Quantity/Distance	Coastal Plain	
GREAT LAKES	0	11.83	35,922.73	27,845.36	Quantity Distance	Central Lowland	
PACIFIC NORTHWEST	3,514.07	0	8,970.23	385.34	Depth to rock Topography	Basin and Range Columbia Plateau	
MID-ATLANTIC	0	13,885.10	23,602.80	2,416.40	Quantity Distance Depth to rock	Piedmont Coastal Plain	
MINNESOTA	0	0	27,745.17	4,036.37	Depth to rock Cultural	Central Lowland	
IOWA	0	0	20,275.60	3,511.26	Quantity Distance	Central Lowland	
NORTHEASTERN	71.67	16,141.39	0	2,787.62	Topography Quantity Distance	New England	
APPALACHIAN PLATEAU	0	5,562.69	5,005.65	327.66	Depth to rock Topography	Interior Low Plateau	
TOTAL	226,636.11	268,436.91	228,391.39	59,135.29			

(a) Primary exclusion factors are those criteria which were primary in the exclusion of land within each intermediate screening study group. These appear in order of importance within each study group, with the exception of the Montana and Kansas Groups in which they were of nearly equal importance.

AREAL DISTRIBUTION OF SUITABLE AND POTENTIALLY SUITABLE AREAS

MX SITING INVESTIGATION
DEPARTMENT OF THE AIR FORCE - SAMSO

TABLE
C-1

FUSCO NATIONAL, INC.

END

DATE
FILMED

4-82

DTIC