

LEVEL ^{II}

(2)

ENGINEERING REPORT

AD A089005

DDC FILE COPY.

DTIC
ELECTE
SEP 11 1980
C D

THIS DOCUMENT IS BEST QUALITY PRACTICABLE.
THE COPY FURNISHED TO DDC CONTAINED A
SIGNIFICANT NUMBER OF PAGES WHICH DO NOT
REPRODUCE LEGIBLY.



This document has been approved
for public release and sale; its
distribution is unlimited.

PACIFIC CAR AND FOUNDRY COMPANY
1400 NORTH 4TH STREET, RENTON, WASHINGTON 98055

80 9 11 009

DISCLAIMER NOTICE

**THIS DOCUMENT IS BEST QUALITY
PRACTICABLE. THE COPY FURNISHED
TO DTIC CONTAINED A SIGNIFICANT
NUMBER OF PAGES WHICH DO NOT
REPRODUCE LEGIBLY.**

CONTENTS

<u>Section</u>	<u>Page</u>
1.0 INTRODUCTION	1
2.0 AUTOLOADER	2
2.1 Rationale	2
2.2 Design	3
2.2.1 Autoloader	3
2.2.2 Stowage and Feeder	8
2.2.3 Primer Loader	15
2.2.4 Controls	17
2.3 Conclusions and Growth Potential	21
3.0 RECOIL SYSTEM	23
3.1 Rationale	23
3.2 Design	24
3.2.1 Recoil Cylinder	24
3.2.2 Counterrecoil Cylinder	25
3.2.3 Controls	26
3.3 Conclusions and Growth Potential	26
4.0 RAM-D	29
4.1 Autoloader R&M Model	29

Retention For	
1.0	<input checked="" type="checkbox"/>
2.0	<input type="checkbox"/>
3.0	<input type="checkbox"/>
4.0	<input type="checkbox"/>
By _____	
Distribution/	
Availability Codes	
Dist	Availability/
	special
<div style="font-size: 2em; font-family: cursive;">A</div> <div style="font-size: 2em; font-family: cursive;">23</div> <div style="font-size: 2em; font-family: cursive;">CP</div>	

ILLUSTRATIONS

<u>Figure</u>		<u>Page</u>
2-1	Autoload and Feed System	5
2-2	Autoloader Force and Time Calculations (3 Sheets)	9
2-3	Stowage Rack Model	13
2-4	Stowage Rack Model	14
2-5	Autoloader Panel	18
2-6	Standard Type Programmable Controller	19
3-1	Recoil System Digital Readout Panel	27
4-1	Autoloader/Recoil System, R&M Model Block Diagram	31
4-2	Rammer Assembly, R&M Model Block Diagram	32
4-3	Carriage Assembly, R&M Model Block Diagram	33
4-4	Ammo Stowage/Feed Assembly, R&M Model Block Diagram	34
4-5	Recoil Assembly, R&M Model Block Diagram	35

APPENDIXES

	<u>Page</u>
A. Autoloader Calculations	A-1
B1. M109 Recoil Cylinders	B1-1
B2. Orifice Area Derivation	B2-1
B3. Vehicle Motion Resulting from Firing Large Weapons	B3-1
B4. Stress Calculations	B4-1
C. Engineering Drawings	C-1
D. Engineering Layouts	D-1

1.0 INTRODUCTION

THIS
The objectives of Contract ~~DAK10-79-C-0096~~ were to design prototype auto-loader and recoil systems for the 155mm howitzer mounted in the M109A2 vehicle. These systems were to require the minimum changes possible to the existing vehicle and were not to impair the 360-degree traverse and 0- to 75-degree elevation capability of the weapon. Projectiles and powder charges would be stored and fed automatically by either powered or manual operation of all functions, with a burst rate of three rounds in 10 seconds and a sustained rate of four rounds per minute. The howitzer would have a sliding breech and a fixed or variable recoil length. The primers would be fed and ejected automatically as well. The system should be recoil operated with instantaneous selection of the various powder charges and projectiles from the gunner's station. The ammunition stowage racks should hold more than 43 rounds and permit setting of the fuzes in the stowed position.

The recoil system should be of modular design with each module replaceable without draining oil or gas. All cylinders should be designed for a maintenance-free life of 10,000 rounds. Each pair should be identical, and the system should function on one each of the recoil and counterrecoil cylinders. Both systems should maintain simplicity and adequate reliability while operating over a temperature range of -50°F to $+160^{\circ}\text{F}$.

The following is a report of the methodology and design of the autoloader and recoil system designed by Pacific Car and Foundry Company (PCF) to best fulfill the above requirements in the most practical and reliable manner.

2.0 AUTOLOADER

2.1 RATIONALE

The original proposal concept provided a stowage rack mounted across the rear of the vehicle with the projectiles and powder raised from the stowed position and transported along their respective sides to a feeder which held multiple rounds. The magazine type feeder on each side of the gun would move up to the stowage rack to load and then down to the gun position to present the projectile and powder to the rammer. During the initial evaluation of this design, questions arose as to its ability to perform the necessary functions within the firing cycle constraints. Initially, the idea of a multi-round magazine that would follow the weapon in elevation for the burst-fire rate seemed to be the best method of reserving the maximum allowable time for loading a projectile and powder charge. However, several compromises were necessary with this system. A prefilled magazine of heavy projectiles and charges of one type presented the necessity of removal by hand should the fire order be changed or cancelled. The feed system required projectiles and charges to be lifted from the stowage racks to cab roof level and then moved forward to the magazines, which would lower them to the weapon elevation. Also, the system required all projectiles to be stored on one side of the vehicle's longitudinal center, creating a gross imbalance. Depending on the amount of ammunition used, this imbalance would change greatly as rounds were consumed, requiring a sophistication of the vehicle's suspension system.

Certain design parameters become apparent during this initial study of the autoloading system. To conserve energy and reduce time, it would be desirable to move the projectiles and charges as short a distance as possible

while attempting to use gravity to the best advantage. A gravity feed system was considered. However, a study of such a system indicated a reduced reliability. A system which would advance one type of projectile and charge at a time would eliminate the necessity to remove unused rounds. The stowage racks should retain the projectiles and powder in a positive manner during recoil and vehicle operation. Also, the system should stow the projectiles as low and evenly across the vehicle as possible to maintain an even trim and low center of gravity for the vehicle. At least five types of projectiles and charges should be readily available. Also, a modular design of the stowage racks would enhance reloading capabilities as well as provide greater reliability.

The resulting design presented in this report reflects a departure from the proposal for a more effective and reliable system, while meeting the objectives of the contract as well.

2.2 DESIGN

2.2.1 Autoloader

The autoloader design evolved from the combination of requirements and trade-offs necessary to produce a system that would meet the required firing rate and yet be operable by hand. The preliminary conceptual design assumed that the firing rate could be met only by using a magazine type loader holding two or three projectiles and powder charges and moving in elevation with the weapon. During the initial design phase of this system, it became apparent that although the system would meet the requirements, it would be desirable to eliminate certain features if possible. The necessity to elevate the ammunition from the feed racks to the reload point for the magazines would pose a

problem for manual operation. Also, the mechanism would be fairly complicated, and a weapon stoppage for any reason would require removal of the ammunition in the magazines by hand. Also, multiple handling of the ammunition reduces the system's reliability. In addition to maintaining the proper vehicle trim, the projectiles should be stored completely across the vehicle and as low as possible. To accomplish this, it would have been necessary to reduce the types of rounds carried and complicate the feed system considerably; therefore, concepts for alternate methods were evaluated. A system that would advance one round at a time would be desirable. However, to do this would require a system that would follow the gun during full elevation and yet accept ammunition from a fixed point.

In the design resulting from this study, a simple system of sliding arms (see Figure 2-1, Item A) was devised so that during elevation of the weapon (see Figure 2-1, Item B) about the trunnions, the support anchors (see Figure 2-1, Item C) which are firmly attached to the gun, provide a fixed point for the telescoping arms at all elevations. A fixed reference point at the vehicle is provided by anchors (see Figure 2-1, Item D) attached to the turret. The geometry is such that as the gun changes elevation, the fixed anchors at the gun and the feeder lengthen or reduce the length of the arms (Item A) appropriately. These arms provide a track for the feed carriage (see Figure 2-1, Item E) to travel on. Since the carriage is firmly affixed to the tracks and due to the geometry of the followers on the carriage, the carriage will always be level at the feeder position and assume the angle of the gun when moved to the gun position. The carriage is powered by a hydraulic motor (see Figure 2-1, Item F) which drives a chain (designed to become rigid under compression) on each side of the carriage (see Figure 2-1, Item G). During retraction the chains will bend in one direction

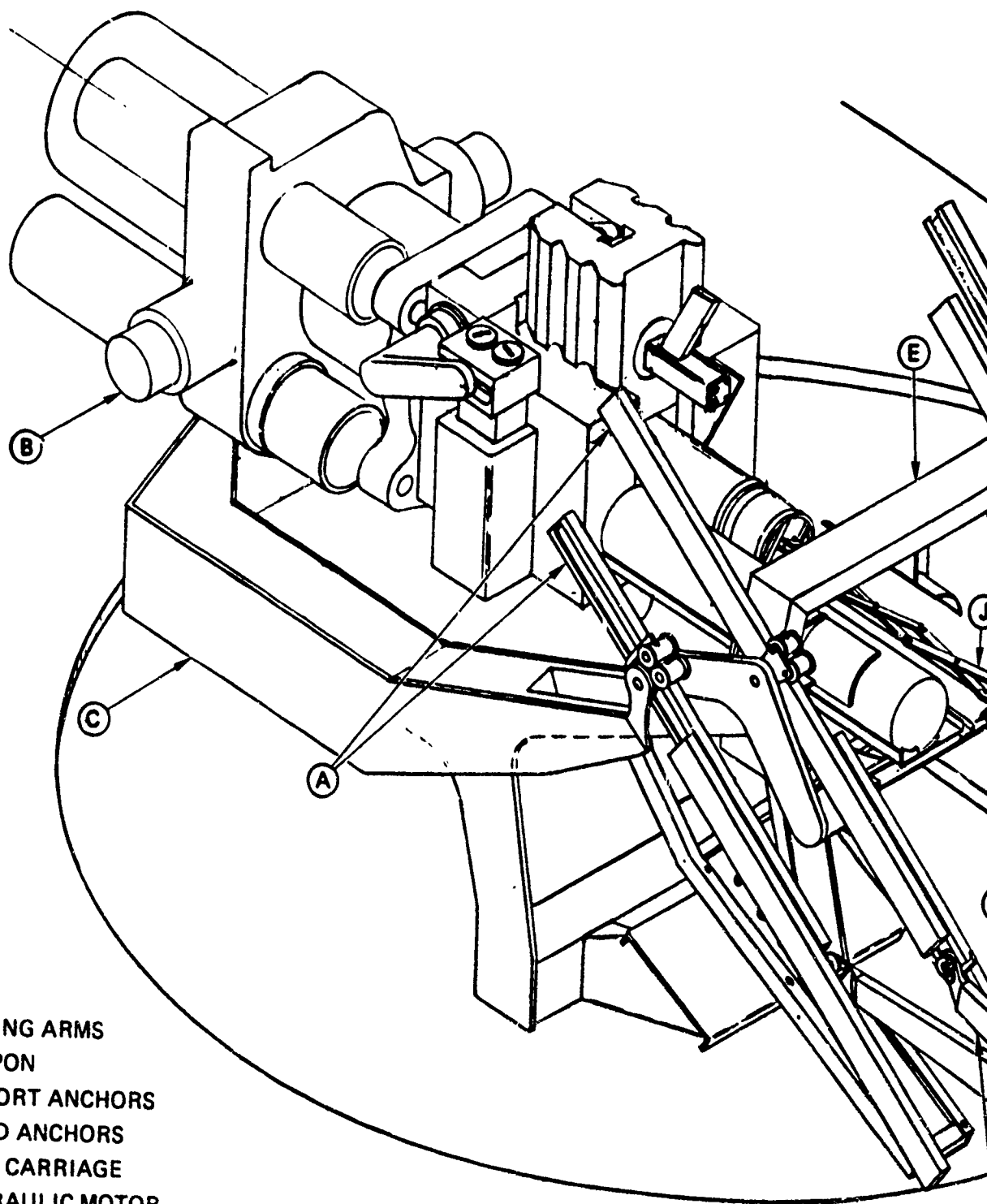

- (A) SLIDING ARMS
- (B) WEAPON
- (C) SUPPORT ANCHORS
- (D) FIXED ANCHORS
- (E) FEED CARRIAGE
- (F) HYDRAULIC MOTOR
- (G) CHAIN
- (H) RAMMER MODULE
- (J) RAMMER
- (K) MODULAR AMMUNITION RACK
- (L) TRAYS

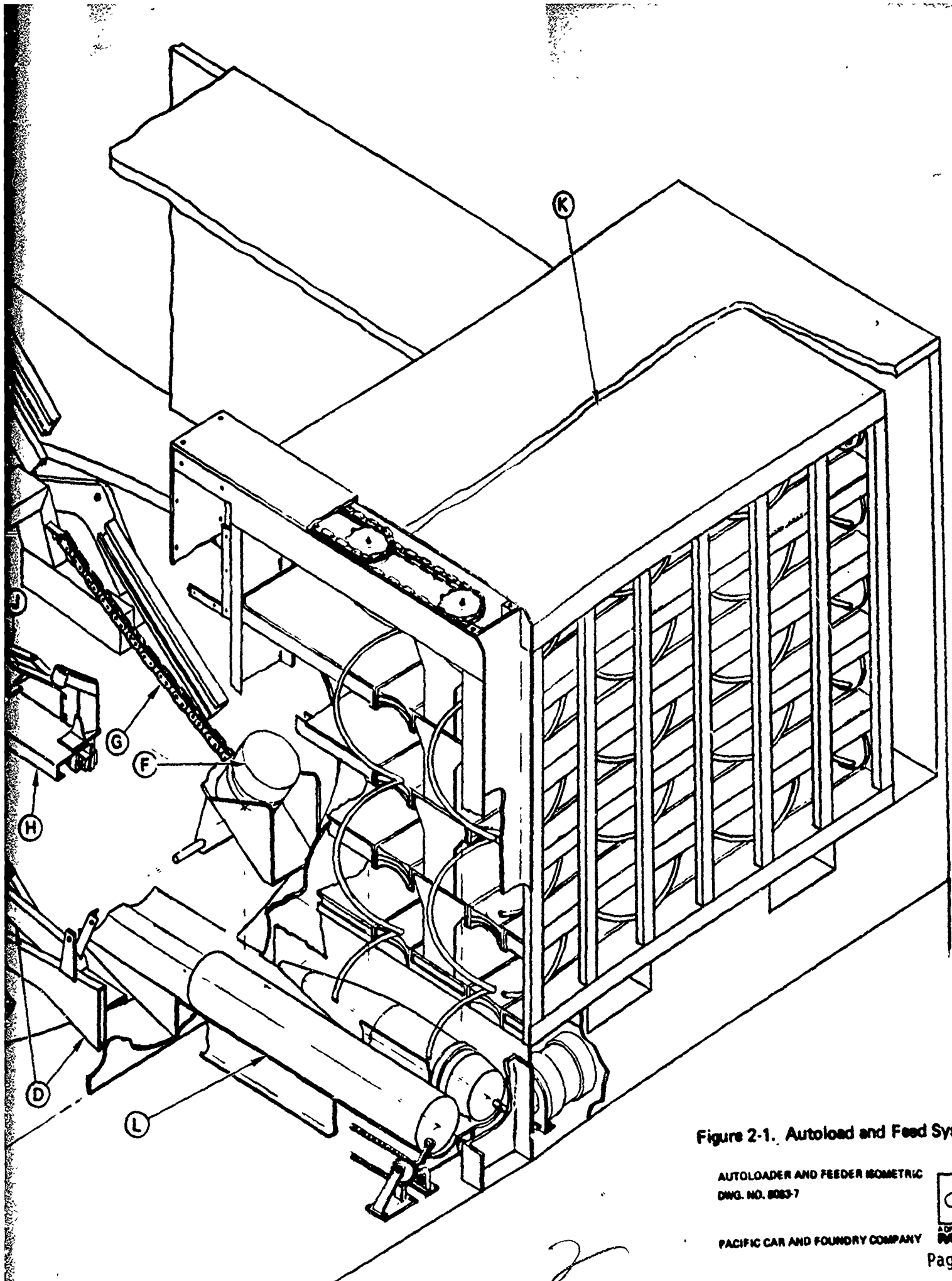

Figure 2-1. Autoload and Feed System

AUTOLOADER AND FEEDER ISOMETRIC
DWG. NO. 8083-7

PACIFIC CAR AND FOUNDRY COMPANY



only, which allows them to turn around the sprocket and store in a small place. Upon arrival of the carriage at the gun (shown level in Figure 2-1 for clarity), the rammer module (see Figure 2-1, Item H) rises from its stowed position below the recoil path of the gun. The rammer module is carried with the gun on a solid structure (see Figure 2-1, Item C) to maintain its relationship with the bore centerline. On its final bit of travel, it picks up the carriage that the powder and projectile have been transferred on and makes the final alignment with the bore for ramming. The projectile is always carried on the centerline of the weapon; therefore, the system is always moving the heaviest items the shortest distance. The carriage moves downward when carrying a projectile and powder, except when loading at gun tube angles of 0 to -10 degrees of elevation. A handcrank at the motor would allow rapid operation of the system in the manual mode.

The rammer (see Figure 2-1, Item J) is of unique design to allow stowage in the least possible space and ram the projectile and powder separately in the least possible time. The rammer is a "flick" rammer in that it accelerates the projectile to above 10 ft/sec to provide proper seating force. After acceleration of the projectile, the rammer leaves the base of the projectile 1 inch inside the chamber. The rammer is capable of velocities above 10 ft/sec if found necessary during testing. Also, the alignment of the projectile and rammer to the centerline of the weapon can be adjusted to eliminate balloting during the projectile free travel. After ramming the projectile, the rammer returns to the retracted position, and the powder charge is moved over in line with the weapon and pushed into the chamber. The rammer is throttled to leave the powder the required 1 inch inside the breech surface. The rammer is retracted and lowered while the carriage returns to the feed position to allow full recoil at any elevation. The breech

will close automatically, feeding a primer and arming the weapon, ready to fire. The weapon is oriented so that the breech block rises when opened and the rammer assembly provides a tray to the rear of the chamber for the projectile and powder charge to travel on during ramming. The rammer cylinder is controlled by means of a valve to provide the speed necessary for projectile seating and reduced force to place the powder in the proper position.

For manual operation or when using the Copperhead projectile, the weapon should be loaded level or at a low angle to allow use of the hand rammer. However, the hydraulic rammer could be used with manual control, if desired, by the addition of an accumulator and hand pump.

A study to determine the feasibility of using the recoil stroke to charge accumulators to self-power the system resulted in the conclusion that such a system would reduce reliability and result in undesirable complexity. Past experience in the recovery of recoil energy has proved unprofitable due to the short time and stroke of recoil (approximately 20 milliseconds and 22 inches of travel). If required, a system to recover energy could be developed in the future.

Although the autoloader is primarily designed to accommodate a sliding breech and modular charge, the system could be modified to use the present rotating breech. The addition of an extendable tray on the rammer assembly to bridge the threaded portion of the chamber would accomplish this. Bagged powder could be used with this system with the addition of a plastic disc to retain the bag in the chamber at elevation.

The autoloader as presently designed will accommodate the 155mm howitzer mounted in the M109A2 vehicle with no major modifications needed for operation up to 45 to 50 degrees of elevation. To achieve a full 75 degrees of elevation, the weapon trunnions would need to be raised approximately 6 inches or the rammer

assembly modified to stow below and slightly to the side of weapon. This would result in a slightly slower rate of fire. Computer time and energy studies of the autoloader mechanism show the ability to achieve the 5 second burst rate within reasonable velocities and energy levels. The computer studies (see Figure 2-2) were conducted using 50 percent of the time to accelerate the mechanisms and 50 percent for deceleration. Additional studies using 60 percent acceleration and 40 percent deceleration and 70 percent acceleration and 30 percent deceleration show that the accelerations and energy levels could be optimized if necessary.

Stress and friction calculations and details of the autoloader are contained in Appendix A.

The design of the autoloader uses fabricated and commercially available parts, rather than castings, extrusions, and special parts, to facilitate the building of a prototype prior to production engineering.

2.2.2 Stowage and Feeder

The stowage and feed system was presented a challenge in the need to provide six different types of projectiles and powder charges, readily available and in any order. The feed system must offer safe reliable stowage for the components, yet provide ready access for changing fuses or charges, and for replenishment. A unique system using a lead screw type device to advance the units in rows was conceived (see Figure 2-1, Item K). Each row would use two lead screws to capture the units in the rack. These same lead screws would advance the units simply by rotating one revolution. To reverse the feed, the drive to the lead screws is reversed. The projectiles and charges would be advanced to an elevator incorporating the same type of lead screws. The elevator would lower the projectile

DATE: 05/01/88 MONDAY 106

PROGRAM: CALCULATES CARTRIDGE TRACK GEOMETRY CHANGE WITH GUN ELEVATION;
 ALSO CALC. MOVEMENTS, ACCELS., FORCES, ETC., WITH RESPECT TO ALLOTTED TIMES.
 ALLOTTED TIMES (SECS.) FOR OPERATIONS ARE-

TIME LOAD CARTRIDGE RUN RAIL CYCLE
 4.5 2.5

PROGRAMMING SELECTIONS: FRONT-OUT: 0; ANGLES (1); CARTRIDGE RUN (2); RAMMER CYCLE (3); ALL-FOR ONE EL. ANGLE (4);
 FRONT-OUT.

TIME (SECS.)	12 TRACK LGTH.	12 TRACK ANGLE	12 TRACK LGTH.	12 TRACK ANGLE	CARR. FORCE	CARR. LGTH.
0.00	11.938	29.2396	21.2172	27.5859	21.3781	21.3781
0.05	11.938	29.6127	19.5808	15.2197	19.8376	20.0000
0.10	11.938	30.0000	18.0000	12.1212	18.0000	20.0000
0.15	11.938	30.3846	16.5000	9.0000	16.5000	20.0000
0.20	11.938	30.7692	15.0000	6.0000	15.0000	20.0000
0.25	11.938	31.1538	13.5000	3.0000	13.5000	20.0000
0.30	11.938	31.5385	12.0000	0.0000	12.0000	20.0000
0.35	11.938	31.9231	10.5000	-3.0000	10.5000	20.0000
0.40	11.938	32.3077	9.0000	-6.0000	9.0000	20.0000
0.45	11.938	32.6923	7.5000	-9.0000	7.5000	20.0000
0.50	11.938	33.0769	6.0000	-12.0000	6.0000	20.0000
0.55	11.938	33.4615	4.5000	-15.0000	4.5000	20.0000
0.60	11.938	33.8462	3.0000	-18.0000	3.0000	20.0000
0.65	11.938	34.2308	1.5000	-21.0000	1.5000	20.0000
0.70	11.938	34.6154	0.0000	-24.0000	0.0000	20.0000
0.75	11.938	35.0000	0.0000	-27.0000	0.0000	20.0000
0.80	11.938	35.3846	0.0000	-30.0000	0.0000	20.0000
0.85	11.938	35.7692	0.0000	-33.0000	0.0000	20.0000
0.90	11.938	36.1538	0.0000	-36.0000	0.0000	20.0000
0.95	11.938	36.5385	0.0000	-39.0000	0.0000	20.0000
1.00	11.938	36.9231	0.0000	-42.0000	0.0000	20.0000
1.05	11.938	37.3077	0.0000	-45.0000	0.0000	20.0000
1.10	11.938	37.6923	0.0000	-48.0000	0.0000	20.0000
1.15	11.938	38.0769	0.0000	-51.0000	0.0000	20.0000
1.20	11.938	38.4615	0.0000	-54.0000	0.0000	20.0000
1.25	11.938	38.8462	0.0000	-57.0000	0.0000	20.0000
1.30	11.938	39.2308	0.0000	-60.0000	0.0000	20.0000
1.35	11.938	39.6154	0.0000	-63.0000	0.0000	20.0000
1.40	11.938	40.0000	0.0000	-66.0000	0.0000	20.0000
1.45	11.938	40.3846	0.0000	-69.0000	0.0000	20.0000
1.50	11.938	40.7692	0.0000	-72.0000	0.0000	20.0000
1.55	11.938	41.1538	0.0000	-75.0000	0.0000	20.0000
1.60	11.938	41.5385	0.0000	-78.0000	0.0000	20.0000
1.65	11.938	41.9231	0.0000	-81.0000	0.0000	20.0000
1.70	11.938	42.3077	0.0000	-84.0000	0.0000	20.0000
1.75	11.938	42.6923	0.0000	-87.0000	0.0000	20.0000
1.80	11.938	43.0769	0.0000	-90.0000	0.0000	20.0000
1.85	11.938	43.4615	0.0000	-93.0000	0.0000	20.0000
1.90	11.938	43.8462	0.0000	-96.0000	0.0000	20.0000
1.95	11.938	44.2308	0.0000	-99.0000	0.0000	20.0000
2.00	11.938	44.6154	0.0000	-102.0000	0.0000	20.0000
2.05	11.938	45.0000	0.0000	-105.0000	0.0000	20.0000
2.10	11.938	45.3846	0.0000	-108.0000	0.0000	20.0000
2.15	11.938	45.7692	0.0000	-111.0000	0.0000	20.0000
2.20	11.938	46.1538	0.0000	-114.0000	0.0000	20.0000
2.25	11.938	46.5385	0.0000	-117.0000	0.0000	20.0000
2.30	11.938	46.9231	0.0000	-120.0000	0.0000	20.0000
2.35	11.938	47.3077	0.0000	-123.0000	0.0000	20.0000
2.40	11.938	47.6923	0.0000	-126.0000	0.0000	20.0000
2.45	11.938	48.0769	0.0000	-129.0000	0.0000	20.0000
2.50	11.938	48.4615	0.0000	-132.0000	0.0000	20.0000

PROGRAMMING SELECTIONS: TRACK LGTH. & ANGLES (1); CARTRIDGE RUN (2); RAMMER CYCLE (3); ALL-FOR ONE EL. ANGLE (4);
 DO YOU WANT TO CHANGE THE RUN TIME? YES (1), NO (2).
 FRONT-OUT. ANGLE ON GUN.
 CARTRIDGE RUN PROPORTIONS ALLOTTED ARE-
 TIME: 4.5
 DIST. 1.0000
 CHAIN LGTH. (IN) 7.45622 // FORCE (LB) 203.13 CHAIN LB. (LB) 248.874

TIME (SECS.)	VEL. (IN/SEC)	DIST. (IN)	CHAIN LGTH. (IN)	// FORCE (LB)	CHAIN LB. (LB)
0.00	0.0000	0.0000	7.45622	203.13	248.874
0.05	5.3334	0.0000	7.45622	203.13	248.874
0.10	10.6668	0.0000	7.45622	203.13	248.874
0.15	16.0002	0.0000	7.45622	203.13	248.874
0.20	21.3336	0.0000	7.45622	203.13	248.874
0.25	26.6670	0.0000	7.45622	203.13	248.874
0.30	32.0004	0.0000	7.45622	203.13	248.874
0.35	37.3338	0.0000	7.45622	203.13	248.874
0.40	42.6672	0.0000	7.45622	203.13	248.874
0.45	48.0006	0.0000	7.45622	203.13	248.874
0.50	53.3340	0.0000	7.45622	203.13	248.874
0.55	58.6674	0.0000	7.45622	203.13	248.874
0.60	64.0008	0.0000	7.45622	203.13	248.874
0.65	69.3342	0.0000	7.45622	203.13	248.874
0.70	74.6676	0.0000	7.45622	203.13	248.874
0.75	80.0010	0.0000	7.45622	203.13	248.874
0.80	85.3344	0.0000	7.45622	203.13	248.874
0.85	90.6678	0.0000	7.45622	203.13	248.874
0.90	96.0012	0.0000	7.45622	203.13	248.874
0.95	101.3346	0.0000	7.45622	203.13	248.874
1.00	106.6680	0.0000	7.45622	203.13	248.874
1.05	112.0014	0.0000	7.45622	203.13	248.874
1.10	117.3348	0.0000	7.45622	203.13	248.874
1.15	122.6682	0.0000	7.45622	203.13	248.874
1.20	128.0016	0.0000	7.45622	203.13	248.874
1.25	133.3350	0.0000	7.45622	203.13	248.874
1.30	138.6684	0.0000	7.45622	203.13	248.874
1.35	144.0018	0.0000	7.45622	203.13	248.874
1.40	149.3352	0.0000	7.45622	203.13	248.874
1.45	154.6686	0.0000	7.45622	203.13	248.874
1.50	160.0020	0.0000	7.45622	203.13	248.874
1.55	165.3354	0.0000	7.45622	203.13	248.874
1.60	170.6688	0.0000	7.45622	203.13	248.874
1.65	176.0022	0.0000	7.45622	203.13	248.874
1.70	181.3356	0.0000	7.45622	203.13	248.874
1.75	186.6690	0.0000	7.45622	203.13	248.874
1.80	192.0024	0.0000	7.45622	203.13	248.874
1.85	197.3358	0.0000	7.45622	203.13	248.874
1.90	202.6692	0.0000	7.45622	203.13	248.874
1.95	208.0026	0.0000	7.45622	203.13	248.874
2.00	213.3360	0.0000	7.45622	203.13	248.874
2.05	218.6694	0.0000	7.45622	203.13	248.874
2.10	224.0028	0.0000	7.45622	203.13	248.874
2.15	229.3362	0.0000	7.45622	203.13	248.874
2.20	234.6696	0.0000	7.45622	203.13	248.874
2.25	240.0030	0.0000	7.45622	203.13	248.874
2.30	245.3364	0.0000	7.45622	203.13	248.874
2.35	250.6698	0.0000	7.45622	203.13	248.874
2.40	256.0032	0.0000	7.45622	203.13	248.874
2.45	261.3366	0.0000	7.45622	203.13	248.874
2.50	266.6700	0.0000	7.45622	203.13	248.874

ACCEL. (G/SEC²) = 35.556 ACCEL. 53-334 DECEL.

Figure 2-2. Autoloader Force and Time Calculations (Sheet 1 of 3)

ELEV. BLW. ANGLE OF GUN.

0°

STANDARD GUN PROPORTIONS ALLOTTED ARE-

MODEL = .5

DO YOU WISH TO CHANGE PROPORTIONS OF ACCEL.-DECEL. DISTS.? YES (1), NO (2).

ENTER ACCEL. TIME FRACTION- USE (DECIMAL) TENTHS.

ACCEL. STROKE

VEL. (IN/SEC)

DIST. (IN)

CHAIN LETH. (IN)

1/2 FORCE (G)

CHAIN LETH. (IN)

ACCELERATION STROKE

1.0	7.39955	7.39955	7.39955	199.709	7.39955
1.1	8.19099	1.37145	8.54076	199.709	234.136
1.2	11.7145	3.08576	10.4003	199.709	223.843
1.3	15.2381	4.80007	12.2599	199.709	213.550
1.4	18.7617	6.51438	14.1195	199.709	203.257
1.5	22.2853	8.22869	15.9791	199.709	192.964
1.6	25.8089	9.94299	17.8387	199.709	182.671
1.7	29.3325	11.6573	19.6983	199.709	172.378
1.8	32.8561	13.3716	21.5579	199.709	162.085
1.9	36.3797	15.0859	23.4175	199.709	151.792
2.0	39.9033	16.8002	25.2771	199.709	141.499
2.1	43.4269	18.5145	27.1367	199.709	131.206
2.2	46.9505	20.2288	28.9963	199.709	120.913
2.3	50.4741	21.9431	30.8559	199.709	110.620
2.4	53.9977	23.6574	32.7155	199.709	100.327
2.5	57.5213	25.3717	34.5751	199.709	90.034
2.6	61.0449	27.0860	36.4347	199.709	79.741
2.7	64.5685	28.8003	38.2943	199.709	69.448
2.8	68.0921	30.5146	40.1539	199.709	59.155
2.9	71.6157	32.2289	42.0135	199.709	48.862
3.0	75.1393	33.9432	43.8731	199.709	38.569
3.1	78.6629	35.6575	45.7327	199.709	28.276
3.2	82.1865	37.3718	47.5923	199.709	17.983
3.3	85.7101	39.0861	49.4519	199.709	7.690
3.4	89.2337	40.8004	51.3115	199.709	-3.603
3.5	92.7573	42.5147	53.1711	199.709	-13.906
3.6	96.2809	44.2290	55.0307	199.709	-24.209
3.7	99.8045	45.9433	56.8903	199.709	-34.512
3.8	103.3281	47.6576	58.7499	199.709	-44.815
3.9	106.8517	49.3719	60.6095	199.709	-55.118
4.0	110.3753	51.0862	62.4691	199.709	-65.421
4.1	113.8989	52.8005	64.3287	199.709	-75.724
4.2	117.4225	54.5148	66.1883	199.709	-86.027
4.3	120.9461	56.2291	68.0479	199.709	-96.330
4.4	124.4697	57.9434	69.9075	199.709	-106.633
4.5	127.9933	59.6577	71.7671	199.709	-116.936
4.6	131.5169	61.3720	73.6267	199.709	-127.239
4.7	135.0405	63.0863	75.4863	199.709	-137.542
4.8	138.5641	64.8006	77.3459	199.709	-147.845
4.9	142.0877	66.5149	79.2055	199.709	-158.148
5.0	145.6113	68.2292	81.0651	199.709	-168.451
5.1	149.1349	69.9435	82.9247	199.709	-178.754
5.2	152.6585	71.6578	84.7843	199.709	-189.057
5.3	156.1821	73.3721	86.6439	199.709	-199.360
5.4	159.7057	75.0864	88.5035	199.709	-209.663
5.5	163.2293	76.8007	90.3631	199.709	-219.966
5.6	166.7529	78.5150	92.2227	199.709	-230.269
5.7	170.2765	80.2293	94.0823	199.709	-240.572
5.8	173.8001	81.9436	95.9419	199.709	-250.875
5.9	177.3237	83.6579	97.8015	199.709	-261.178
6.0	180.8473	85.3722	99.6611	199.709	-271.481
6.1	184.3709	87.0865	101.5207	199.709	-281.784
6.2	187.8945	88.8008	103.3803	199.709	-292.087
6.3	191.4181	90.5151	105.2399	199.709	-302.390
6.4	194.9417	92.2294	107.0995	199.709	-312.693
6.5	198.4653	93.9437	108.9591	199.709	-322.996
6.6	201.9889	95.6580	110.8187	199.709	-333.299
6.7	205.5125	97.3723	112.6783	199.709	-343.602
6.8	209.0361	99.0866	114.5379	199.709	-353.905
6.9	212.5597	100.8009	116.3975	199.709	-364.208
7.0	216.0833	102.5152	118.2571	199.709	-374.511
7.1	219.6069	104.2295	120.1167	199.709	-384.814
7.2	223.1305	105.9438	121.9763	199.709	-395.117
7.3	226.6541	107.6581	123.8359	199.709	-405.420
7.4	230.1777	109.3724	125.6955	199.709	-415.723
7.5	233.7013	111.0867	127.5551	199.709	-426.026
7.6	237.2249	112.8010	129.4147	199.709	-436.329
7.7	240.7485	114.5153	131.2743	199.709	-446.632
7.8	244.2721	116.2296	133.1339	199.709	-456.935
7.9	247.7957	117.9439	134.9935	199.709	-467.238
8.0	251.3193	119.6582	136.8531	199.709	-477.541
8.1	254.8429	121.3725	138.7127	199.709	-487.844
8.2	258.3665	123.0868	140.5723	199.709	-498.147
8.3	261.8901	124.8011	142.4319	199.709	-508.450
8.4	265.4137	126.5154	144.2915	199.709	-518.753
8.5	268.9373	128.2297	146.1511	199.709	-529.056
8.6	272.4609	129.9440	148.0107	199.709	-539.359
8.7	275.9845	131.6583	149.8703	199.709	-549.662
8.8	279.5081	133.3726	151.7299	199.709	-559.965
8.9	283.0317	135.0869	153.5895	199.709	-570.268
9.0	286.5553	136.8012	155.4491	199.709	-580.571
9.1	290.0789	138.5155	157.3087	199.709	-590.874
9.2	293.6025	140.2298	159.1683	199.709	-601.177
9.3	297.1261	141.9441	161.0279	199.709	-611.480
9.4	300.6497	143.6584	162.8875	199.709	-621.783
9.5	304.1733	145.3727	164.7471	199.709	-632.086
9.6	307.6969	147.0870	166.6067	199.709	-642.389
9.7	311.2205	148.8013	168.4663	199.709	-652.692
9.8	314.7441	150.5156	170.3259	199.709	-662.995
9.9	318.2677	152.2299	172.1855	199.709	-673.298
10.0	321.7913	153.9442	174.0451	199.709	-683.601
10.1	325.3149	155.6585	175.9047	199.709	-693.904
10.2	328.8385	157.3728	177.7643	199.709	-704.207
10.3	332.3621	159.0871	179.6239	199.709	-714.510
10.4	335.8857	160.8014	181.4835	199.709	-724.813
10.5	339.4093	162.5157	183.3431	199.709	-735.116
10.6	342.9329	164.2300	185.2027	199.709	-745.419
10.7	346.4565	165.9443	187.0623	199.709	-755.722
10.8	350.0001	167.6586	188.9219	199.709	-766.025
10.9	353.5237	169.3729	190.7815	199.709	-776.328
11.0	357.0473	171.0872	192.6411	199.709	-786.631
11.1	360.5709	172.8015	194.5007	199.709	-796.934
11.2	364.0945	174.5158	196.3603	199.709	-807.237
11.3	367.6181	176.2301	198.2199	199.709	-817.540
11.4	371.1417	177.9444	200.0795	199.709	-827.843
11.5	374.6653	179.6587	201.9391	199.709	-838.146
11.6	378.1889	181.3730	203.7987	199.709	-848.449
11.7	381.7125	183.0873	205.6583	199.709	-858.752
11.8	385.2361	184.8016	207.5179	199.709	-869.055
11.9	388.7597	186.5159	209.3775	199.709	-879.358
12.0	392.2833	188.2302	211.2371	199.709	-889.661
12.1	395.8069	189.9445	213.0967	199.709	-900.000
12.2	399.3305	191.6588	214.9563	199.709	-910.343
12.3	402.8541	193.3731	216.8159	199.709	-920.686
12.4	406.3777	195.0874	218.6755	199.709	-931.029
12.5	409.9013	196.8017	220.5351	199.709	-941.372
12.6	413.4249	198.5160	222.3947	199.709	-951.715
12.7	416.9485	200.2303	224.2543	199.709	-962.058
12.8	420.4721	201.9446	226.1139	199.709	-972.401
12.9	423.9957	203.6589	227.9735	199.709	-982.744
13.0	427.5193	205.3732	229.8331	199.709	-993.087
13.1	431.0429	207.0875	231.6927	199.709	-1003.430
13.2	434.5665	208.8018	233.5523	199.709	-1013.773
13.3	438.0901	210.5161	235.4119	199.709	-1024.116
13.4	441.6137	212.2304	237.2715	199.709	-1034.459
13.5	445.1373	213.9447	239.1311	199.709	-1044.802
13.6	448.6609	215.6590	240.9907	199.709	-1055.145
13.7	452.1845	217.3733	242.8503	199.709	-1065.488
13.8	455.7081	219.0876	244.7099	199.709	-1075.831
13.9	459.2317	220.8019	246.5695	199.709	-1086.174
14.0	462.7553	222.5162	248.4291	199.709	-1096.517
14.1	466.2789	224.2305	250.2887	199.709	-1106.860
14.2	469.8025	225.9448	252.1483	199.709	-1117.203
14.3	473.3261	227.6591	254.0079	199.709	-1127.546
14.4	476.8497	229.3734	255.8675	199.709	

and powder charge to trays at the lowest level of the system. These trays are in line with the feed carriage in the stowed position (see Figure 2-1, Item L). A set of pushers moves the ammo components forward to the feed carriage upon demand. The simplicity of this system is very desirable (see Appendix C, Drawing C-1, Sheet 4). Also, the system is never required to lift the projectiles and powder charges. They are rolled with a minimum of friction, horizontally to the elevator, where they are lowered to the ready position. The drive motors for the stowage racks are fitted with a handcrank receptacle for manual operation. The elevator motor, which is also used as a brake, is fitted with a receptacle for manual operation, as is the motor that advances the units to the feed carriage. Hydraulic motors are used for compatibility with the turret drive system. Energy and friction requirements are minimized by the use of plastic or nylon coatings on the wearing surfaces of the system. Projectiles and powder charges are firmly held in place at all times, and it is expected that advancement and lowering of the units could be accomplished while the vehicle is in motion or during recoil. However, the system is designed to advance the next ready round during the autoloader cycle.

The stowage and feed concept was so unusual that it was decided to fabricate a half-size model to prove the theory prior to finalizing the design (see Figures 2-3 and 2-4). The model, although unrefined, shows the ability to use the concept and is submitted as part of this report. The racks as designed can be accommodated aboard the M109A2 with a minimum of modifications. It will require a slightly higher bustle and the addition of a set of doors across the back. The doors are designed to lower to a horizontal position to provide a platform for individual loading of projectiles and powder charges. The doors can also be dropped to a vertical position to provide access if a modular rack

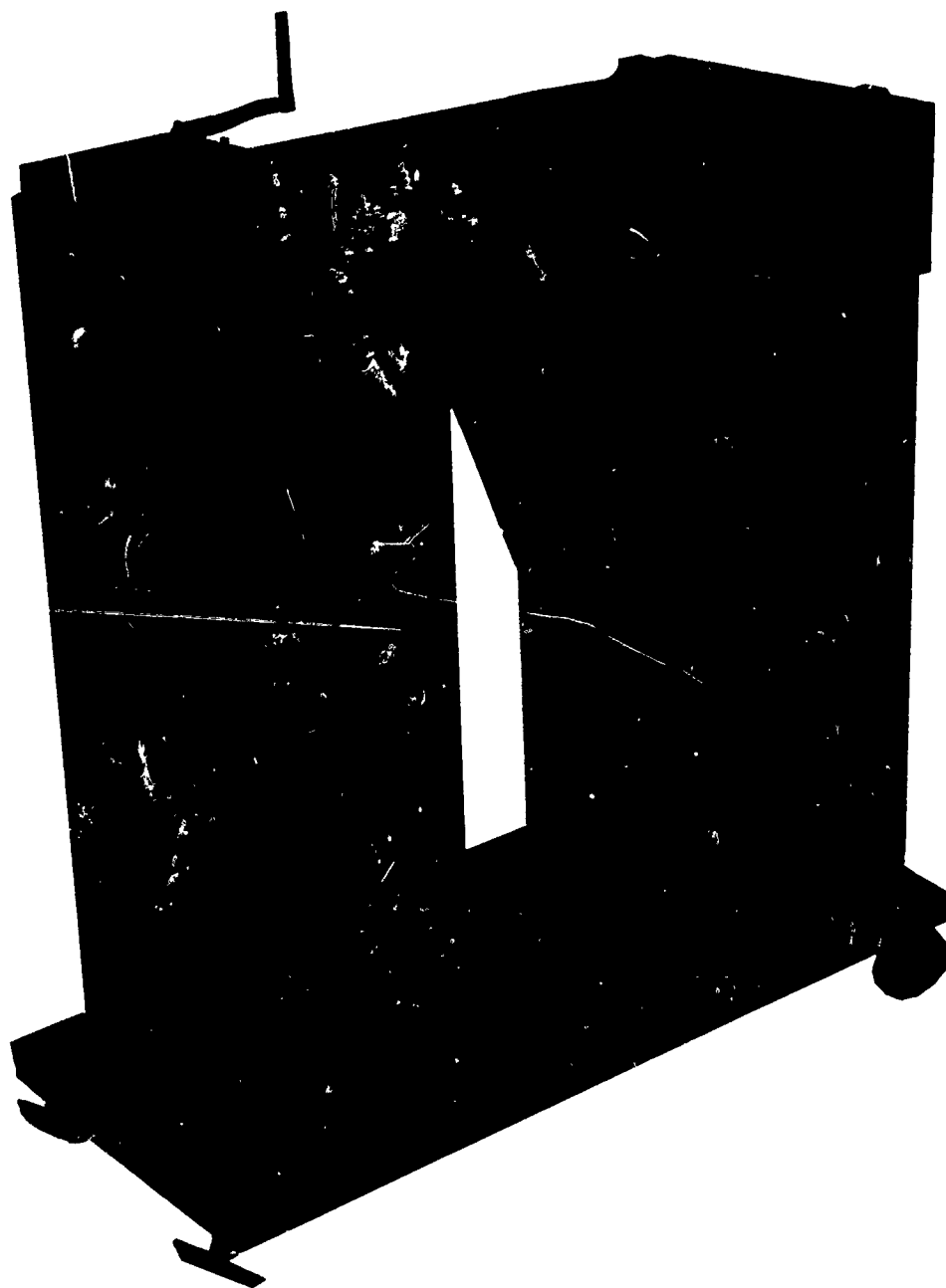

Figure 2-3. Stowage Rack Model

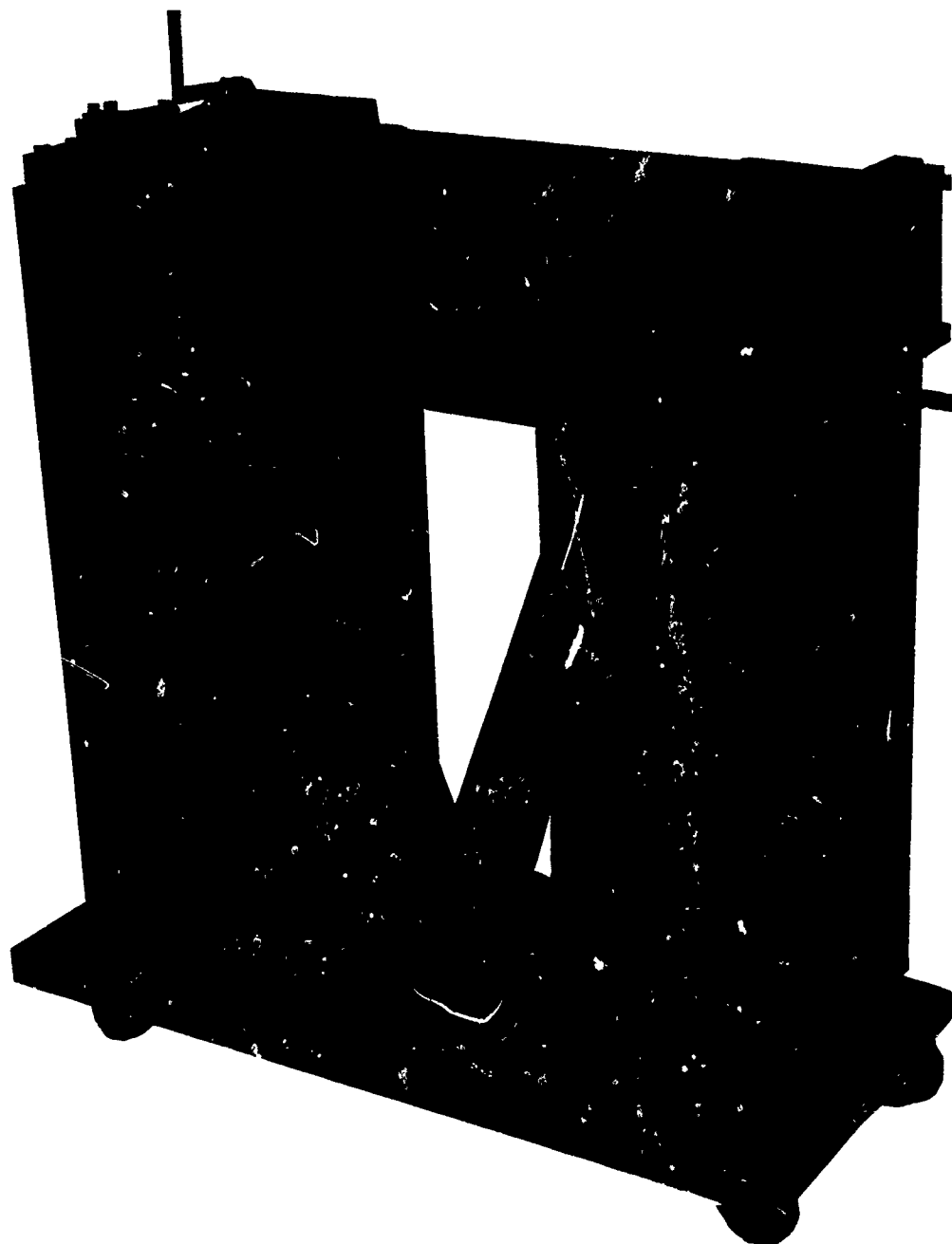

Figure 2-4. Stowage Rack Model

is used. The present configuration will hold 30 complete ready rounds (6 rounds of 5 types). Adaptability to the present M109 vehicle and modular design were the prime considerations for this configuration. A modular rack is shown in Figure 2-1 (K). The elevator section remains with the vehicle as do the drives for the stowage rack. The concept shows fork lift pockets to facilitate removal of the entire rack except the drives. The racks and drives are simple and would be fairly light. The racks would be filled at the depot area and transported to the vehicle directly. Either a fork lift or boom crane could be used to remove and replace the racks. Excess room was left at the bottom of these racks for a test situation; however, 35 ready rounds could be carried by utilization of this area with very little additional modification. Stress calculations and specific details are contained in Appendix A. The system is designed to be fabricated from available material welded, etc., as a prototype. Production design would include the use of castings, extrusions, etc.

2.2.3 Primer Loader

The automatic primer feed system for the 155mm autoloader performs basically the same function as a small arms automatic weapon. However, the shape of the M82 or M119 primer does not lend itself well to autoloading as the sharp square front and the rim at the base create difficulties not normally encountered with regular cartridges. Also, the necessity for the primer loader to operate in conjunction with the breech presents a unique cycling problem. The sliding breech was selected as the prime candidate for the autoloader system. Therefore, the primary emphasis of the design is the use of this type of breech. Although either of the concepts could work with the rotating breech, a rotating bolt type mechanism would probably be used.

Standard automatic weapon actions generally extract and feed by recoil or gas pressure. It was not deemed desirable to extract the primer while pressure remained in the bore. Also, a primer should not be fed into the firing position until just before firing the cannon. The system also should be activated by the motion of the breech rather than be externally powered.

To meet the above criteria, it appeared that a straight line locking arrangement would be in order to simplify the system and take advantage of the sliding breech motion. The initial design used a basic rotating bolt type lock. However, this was activated by a straight forward and aft motion of the bolt carrier (see Appendix D, Layouts D-1 and D-2). This system had the disadvantage of length, complexity, and probably the necessity to round the forward end of the primer to permit smooth feeding into the chamber.

The concept chosen (see Appendix C, Drawing C-2) is a simple mechanism activated by a cam surface on the breech, which provides a straight rearward pull on the bolt lever. As the bolt carrier moves to the rear, the firing pin is retracted, releasing the locking lugs. The bolt comes forward, driven by a cam on the breech, as the breech closes. This feeds a primer from the basic 10-round clip or optional 30- to 60-round drum (see Appendix D, Layout D-3). The primer is positively guided into the chamber and is engaged by the extractor. When fired, the bolt is driven forward by a spring developing approximately 60 pounds force. The firing pin reacts directly on the locking lugs. The forward motion of the firing pin moves the locking lugs out into position and fires the primer. If the bolt is not locked or the lugs are unable to lock for any reason, the primer cannot be fired. During the breech opening, the bolt carrier moves to the rear with the firing pin. The locking lugs are released and the spent primer extracted and ejected. The firing pin locks in the rear,

or cocked, position. The entire assembly is mounted in an interrupted thread housing which allows easy, fast removal from the weapon for service or replacement. The primer may be fired using the integral solenoid or manually with a lanyard. (See Appendix C, Drawing C-2 and Appendix D, Layout D-3.)

All components of the primer feeder are rugged, minimum tolerance parts for reliability and ease of maintenance.

2.2.4 Controls

The autoloader controls (see Figure 2-5) present a go/no-go display for the gunner and/or assistant gunner. Standard solid state circuitry techniques will be used (see Figure 2-6). The controls are capable of fully automated operation when interfaced with a fire control computer system or they can operate in an autonomous fashion. Three modes of operation are available. The manual mode requires the gunner to address each function and activate it as well. The auto mode requires the gunner to select rate, projectile, charge, and number of rounds only. All other functions except the fire initiate are done automatically. In the computer mode, the system is interfaced with the fire control system and reacts to the fire order sent from the FDC. The gunner commands by exception and can hold or abort the mission from his controls. In the use of the computer controlled system, the FDC could have a similar control panel or a reduced function panel to monitor the system functions and maintain ultimate control of each weapon system. Should a problem occur during operation of the system, it will show a red light and stop at that function until corrective action is taken. Each operation is fail safe and must be in a "go" mode for the system to advance to the next position. During the automatic operation, the go/no-go signal will appear as the function is performed. The fire order

(Not to Scale)

FUNCTION							Fail	Ready													
MODE	MANUAL	AUTO		COMPUTER			RED	GREEN													
RATE	SINGLE	SUSTAINED		BURST			R	G													
NUMBER ROUNDS	1	2	3	4	5	6	R	G													
PROJECTILE	HE	WP	A	I	F	NUMBER REMAINING	R	G													
CHARGE	3	5	7	8	9		R	G													
FEEDER	ACTIVATE	HOLD		SELECTED PROJECTILE AND CHARGE IN POSITION			R	G													
LOADER	ACTIVATE	HOLD		PROJECTILE AND CHARGE READY TO RAM			R	G													
RAMMER	ACTIVATE	HOLD		PROJECTILE AND CHARGE RAMMED-NO FALLBACK			R	G													
BREECH	CLOSE	OPEN		HOLD			R	G													
PRIMER	CLOSE	OPEN		HOLD			R	G													
RECOIL SYSTEM - FAIL SIGNAL REQUIRES CHECK OF RECOIL PANEL							R	G													
COORDINATES	FIRE ORDER						R	G													
	<table border="1"> <tr><td>X</td><td>X</td><td>X</td><td>X</td><td>X</td><td>X</td><td>X</td><td>X</td></tr> <tr><td>X</td><td>X</td><td>X</td><td>X</td><td>X</td><td>X</td><td>X</td><td>X</td></tr> </table>								X	X	X	X	X	X	X	X	X	X	X	X	X
X	X	X	X	X	X	X	X														
X	X	X	X	X	X	X	X														
FIRE	GUN POSITION AZIMUTH						R	G													
	<table border="1"> <tr><td>X</td><td>X</td><td>X</td><td>X</td><td>X</td><td>X</td><td>X</td><td>X</td></tr> <tr><td>X</td><td>X</td><td>X</td><td>X</td><td>X</td><td>X</td><td>X</td><td>X</td></tr> </table>								X	X	X	X	X	X	X	X	X	X	X	X	X
X	X	X	X	X	X	X	X														
X	X	X	X	X	X	X	X														
FIRE	COVERED		TUBE TEMP		TIME		R	G													
	<table border="1"> <tr><td>FIRE</td><td>HOLD</td></tr> </table>		FIRE	HOLD	<table border="1"> <tr><td>150°</td><td></td></tr> </table>				150°		<table border="1"> <tr><td></td><td>ABORT</td></tr> </table>			ABORT							
FIRE	HOLD																				
150°																					
	ABORT																				

Figure 2-5. Autoloader Panel

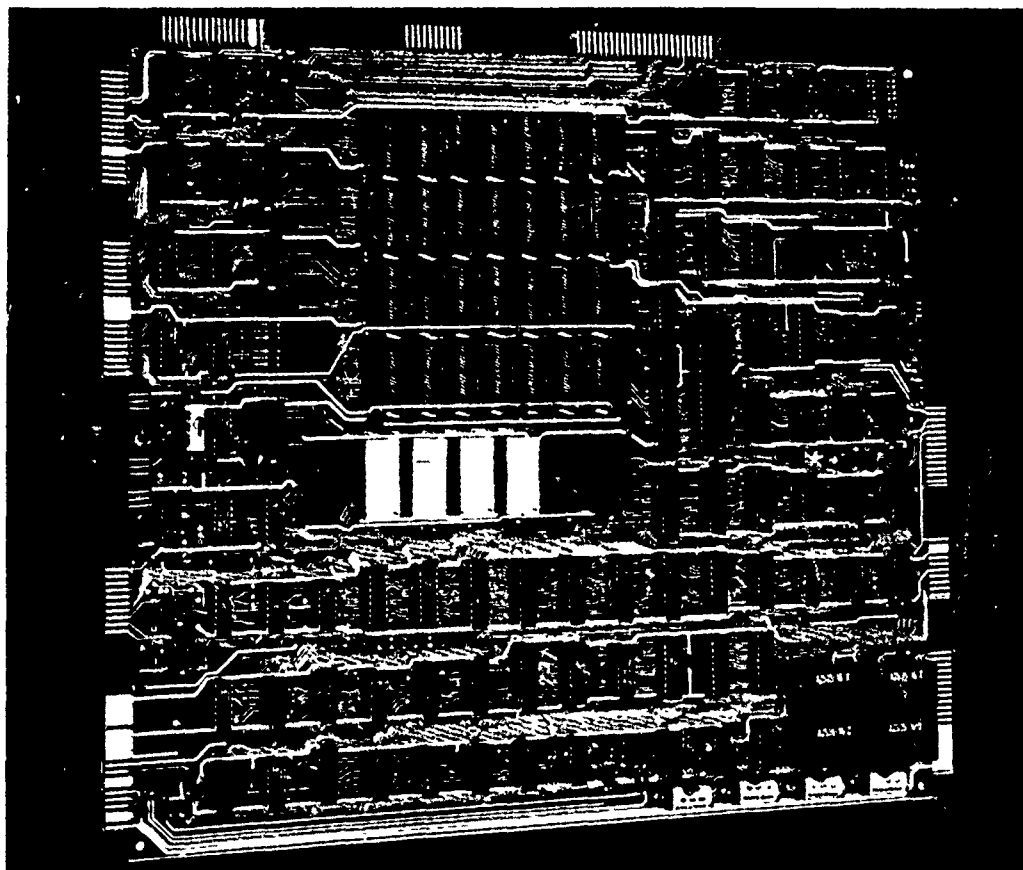

Figure 2-6. Standard Type Programmable Controller

coordinates are displayed in the upper panels, and the system will not advance to the fire mode until these numbers are matched either manually or by the gun system. The go/no-go light for the recoil system will indicate if a problem exists, thereby, notifying the gunner to check the recoil system panel for the specific problem. The panel could incorporate fallback indication as well as tube temperature and the amount of time the breech has been closed or the safe time to cook-off. The hold button will simply hold the system ready and require the gunner to lift the cover and press the fire button. The abort switch will open the breech and extract the primer. The ammunition select buttons will also serve as an indicator for the number of each type of projectile and charge remaining in the stowage racks. As the gunner selects the type and number of projectiles and powder, the switches will light up, e.g., if he should press the number 4 to indicate 4 rounds, and then selects HE for the projectile, the number 2 indicator would begin flashing if he only had 2 HE rounds left in the rack. The same would hold true for the charge as well. An added feature would be a digital counter to indicate the number of units remaining for each. To ensure the proper projectile and powder charge will be fed to the weapon, sensors for weight of charge and type of projectile are incorporated on the feed trays. The system will hold and indicate the type of units in the feed trays by flashing the appropriate select buttons.

The use of a simple micro-processor with a memory will allow the unit to be used for other uses such as hatch and spade positions, engine functions, various liquid levels, etc., if desired. If a fire control system is used, the fire control computer could be interfaced with the control sensors, thus, eliminating the need for a separate micro-processor.

2.3 CONCLUSIONS AND GROWTH POTENTIAL

The complete autoloader system offers a growth potential for the 155mm weapon mounted in the M109 vehicle and all other cannons using one- or two-part ammunition desiring the ability to load and fire at all degrees of elevation or while stabilized or moving.

The basic design, as reported here, is the result of a study in a limited time with specific requirements for interface with the existing weapon system. An improved version of the system, as desired for the M109, would include development of some of the following areas.

Additional racks of ammunition can be carried in the area forward of the existing racks using a mechanism to move the ammunition rearward to be accepted by the existing carriage. Either of these systems would provide up to 50 or 60 ready rounds in the existing vehicle. The vehicle would still maintain enough space to carry an adequate supply of Copperhead and special purpose rounds.

A study to determine the feasibility of an underslung carriage to accept the projectiles and powder charges directly from the elevator would provide a simple solution for the addition of another rack of ammunition forward of the existing racks.

The compact nature of the autoloader and storage racks will permit isolation of the gunner and assistant gunner by providing an enclosure that will turn with the turret, with doors into the gun compartment as well as hatches in the turret roof. This arrangement would provide smoke, heat, noise, and CBR protection for both crewmen. The system should be capable of manual operation and maintenance by the gunner and/or assistant gunner, eliminating the need for additional crewmen. Should sustained firing be required, additional crewmen would be assigned. The autoloader system as designed could provide

total autonomous operation of the M109 when interfaced with a fire control system.

The telescoping arms of the autoloader could possibly be replaced by a strong back chain, over which the carriage could travel. This would eliminate some complexity of the system.

A compromise of the turrets ability to traverse through approximately 120 degrees rather than 360 degrees could provide a lower profile with increased stowage of ammunition because the bustle would extend much lower and turn with the turret.

The anticipated 5 seconds between rounds might be further optimized, depending on the weapon configuration and recoil system.

3.0 RECOIL SYSTEM

3.1 RATIONALE

The basic goal of this effort was to design a recoil system that could be retrofitted to the M109 and that would provide a significant improvement in reliability and maintainability over the existing system. This was achieved. The integral buffers and replenishers which eliminate all hydraulic plumbing will provide this significant improvement.

A secondary goal to provide safe operation if one cylinder of either pair of recoil or counterrecoil cylinders becomes inoperative was not achieved. This is due to the following two reasons.

First, to permit a reasonable retrofit, only one counterrecoil cylinder can be utilized. The location where a second cylinder could be installed is occupied by the direct fire telescope. There seems to be no practical way to relocate this telescope in a retrofit program.

Second, the impulse of the rounds expected to be fired from the new gun is so great that it became impractical to consider permitting firing with only one recoil cylinder operating.

Modification of the gun mount structure required to accept the new recoil system consists basically of cutting off and boring out the existing welded-in recoil cylinders. The new gun mount assembly will be very "clean". The buffer cylinder, replenisher cylinder, and all hydraulic tubing and fittings will be gone.

A constant length recoil system was selected because analysis showed that recoil length had little effect on vehicle motion resulting from firing. (See Appendix B3.) Vehicle motion is primarily a function of the magnitude of the impulse of the round fired. It is effected only slightly by

changes in trunnion reaction, unless the recoil length can be made long enough so that static equilibrium is approached. Such a long recoil travel is not practical in the M109.

Although the new gun and ammunition have not been finalized, the following weapon characteristics were furnished by ARRADCOM for design purposes:

Projectile weight.	98 lb
Projectile velocity.	3,250 ft/sec
Propellant weight.	40 lb
Recoiling weight	9,600 lb

3.2 DESIGN (see Appendix B1 and Appendix C, Drawings C-3, Sheets 1 and 2)

3.2.1 Recoil Cylinder

The following is a discussion of the major features of the recoil cylinder.

3.2.1.1 Rod Seal

The rod seal is a unique feature of the recoil cylinder design. The seal is not subjected to the high pressure (over 6,000 psi) during recoil. The high pressure is reduced to almost zero by the labyrinth grooves and is then bled off to the low pressure end of the cylinder. The rod seal will be subjected to only the pressure required to move the oil that leaks through the labyrinth grooves to the front end of the cylinder. During recoil, the front end of the cylinder is actually under a vacuum caused by the displacement of the piston rod.

3.2.1.2 Buffer

The buffer is a 1-3/4 inch diameter, 6-inch-long spear which plugs into a cavity in the piston rod. The spear has three parabolic shaped orifice grooves designed to bring the weapon to a stop with a constant force acting over a 6-inch travel. The buffer is absolutely foolproof since it has no moving parts. Also, during counterrecoil, oil is forced from the front end of the cylinder to the rear end, transferring the vacuum from front to rear, thereby, assuring the buffer cavity is full of oil.

3.2.1.3 Orifice Sleeve

For a fixed-length recoil system, the orifice sleeve has a number of advantages over a control rod. The piston, piston rod, and buffer are much simpler. In addition, the sleeve provides a means of piping the bleed oil from the labyrinth seal in the rod gland to the other end of the cylinder without external plumbing.

3.2.1.4 Replenisher

Both recoil cylinders are equipped with an integral replensihier. The replenishers have a nitrogen spring and are at sufficient capacity to accommodate all operational temperatures and provide a maintenance-free life of over 10,000 rounds.

Electronic sensors are installed in the replenisher to indicate the status of the oil volume, which is displayed as estimated rounds before maintenance on a display panel.

3.2.2 Counterrecoil Cylinder

The existing M109 counterrecoil cylinder is completely self-contained,

and this basic design has been retained. However, two major modifications have been made to the cylinder:

- The cylinder has been shortened by approximately 16 inches to take advantage of the fixed 21-inch recoil travel.
- Electronic sensors have been included to provide a readout on a display panel of the conditions of the rod seal and piston seal.

3.2.3 Controls



The Recoil System digital readout panel (see Figure 3-1) can be mounted either at the gunner's station or at both the gunner's and assistant gunner's station. Each unit indicates the condition of the recoil system by a percentage readout. If any function reaches its lower limit, an X will begin flashing in the numeral 1 position of that indicator. Simultaneously, the fire inhibit circuit will be activated, interrupting the trigger switch. Therefore, to fire the weapon, the gunner will be required to engage the override switch on the panel, thus, acknowledging a lower limit condition within the system. The orange displays can be quickly and easily read in direct sunlight and at a distance of 20 feet. This will allow the displays to be monitored while recharging.

3.3 CONCLUSIONS AND GROWTH POTENTIAL

The recoil system discussed here is a significant improvement for the M109A2 because it is a simple design that will provide improved performance, it is designed for RAM-D improvement, and it enhances performance of the autoloader. As explained earlier, the recommended approach has traded-off the redundancy possible with a four-cylinder system in order to make

**RECOIL SYSTEM DIGITAL READOUT PANEL
(SCALE: FULL SIZE)**

BECKMAN SP330 DISPLAYS

RECOIL FUNCTIONS	LOWER RECOIL	UPPER RECOIL	COUNTER RECOIL	COUNTER RECOIL FUNCTIONS
REPLENISHER PRESSURE 25 PSI	PRESSURE % 100 LOW LIMIT 10	PRESSURE % 100 LOW LIMIT 10	PRESSURE % 100 LOW LIMIT 1500	CYLINDER PRESSURE 2000 PSI
REPLENISHER OIL VOLUME	PISTON OIL % 100 LOW LIMIT 5	PISTON OIL % 100 LOW LIMIT 5	PISTON OIL % 100 LOW LIMIT 5	PISTON OIL VOLUME
FIRE INHIBIT SWITCH WITH COMBAT OVERRIDE	FIRING SWITCH OVERRIDE  INHIBIT	TEST  ALL UNITS 100%	ROD OIL % 100 LOW LIMIT 5	ROD OIL VOLUME

TEST SWITCH
MOMENTARY ON, ALL
INDICATORS READ 100%

Figure 3-1. Recoil System Digital Readout Panel (Scale: Full Size)

possible a low-cost adaptation to the M109A2.

Future design of an all-new gun and turret combination can use paired recoil and counterrecoil cylinders. The potential safety and life advantages of such a system would then have to be traded-off against the extra weight and cost.

4.0 RAM-D

4.1 AUTOLOADER R&M MODEL

This report presents a preliminary assessment of reliability and maintainability characteristics of an automatic feed, load, and recoil system concept for a 155mm self-propelled howitzer. The data presented are considered to represent typical values for generic components in a severe environment. While the assessed values for individual components likely possess a large degree of inherent error, both high and low, some errors should cancel, and the result indicates a ballpark figure for the total assembly. In this regard, the analysis should not be considered as conclusive, but rather as a point of departure to stimulate thinking, arouse concerns, and guide follow-on efforts.

The three values presented on the block diagrams are defined below:

- λ_F = Failures/ 10^6 rounds

Where failure results in complete loss of autoloader capability.

No allowance is made for the capability to revert to manual loading.

- λ_m = Maintenance actions/ 10^6 rounds

Where maintenance action is considered as any repair necessary to retain full capability. This includes replacement of failed components, adjustments, and preventive repair (tighten bolts, replace seats, etc.)

- μ_r = Average corrective maintenance time in hours for maintenance actions. This includes only action immediate to the autoloader/recoil assembly and assumes repair parts are readily available.

$$\text{MRBF} = \text{Mean Rounds Between Failure} = \frac{1}{\lambda F}$$

$$\text{MRBMA} = \text{Mean Rounds Between Maintenance Action} = \frac{1}{\lambda_m}$$

Any discrepancy in terminology between this portion of the report and other sections, the other sections will prevail.

The R&M Model and related data are depicted in Figures 4-1 through 4-5. Figure 4-1 shows the top diagram with its major subassemblies while Figures 4-2 through 4-5 show the details of the major assemblies

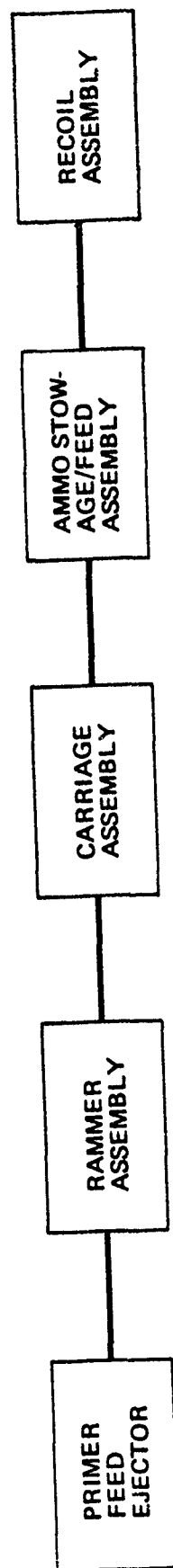

$$\lambda F = 10.00$$

$$\lambda M = 150.00$$

$$\lambda F = 22.25$$

$$\lambda M = 83.40$$

$$\lambda F = 9.75$$

$$\lambda M = 43.40$$

$$\lambda F = 34.00$$

$$\lambda M = 128.90$$

$$\lambda F = 6.60$$

$$\lambda M = 31.90$$

$$MRBF = \frac{1}{\Sigma \lambda F} = \frac{1}{82.6 \times 10^{-6}} = 12,107 \text{ ROUNDS}$$

$$MRBMA = \frac{1}{\Sigma \lambda M} = \frac{1}{437.6 \times 10^{-6}} = 2,285 \text{ ROUNDS}$$

Figure 4-1. Autoloader/Recoil System
R&M Model Block Diagram

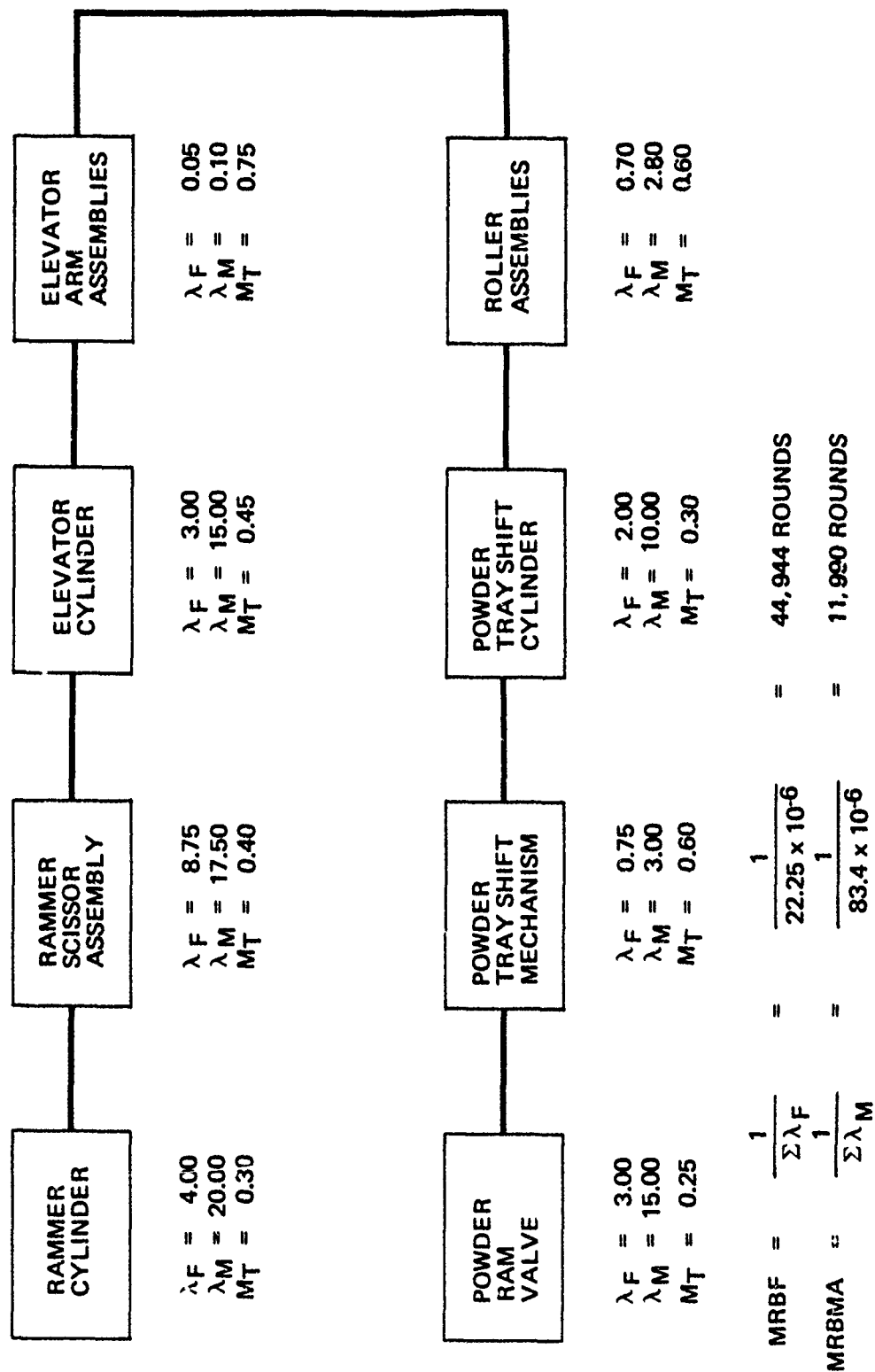

Figure 4-2. Rammer Assembly
R&M Model Block Diagram

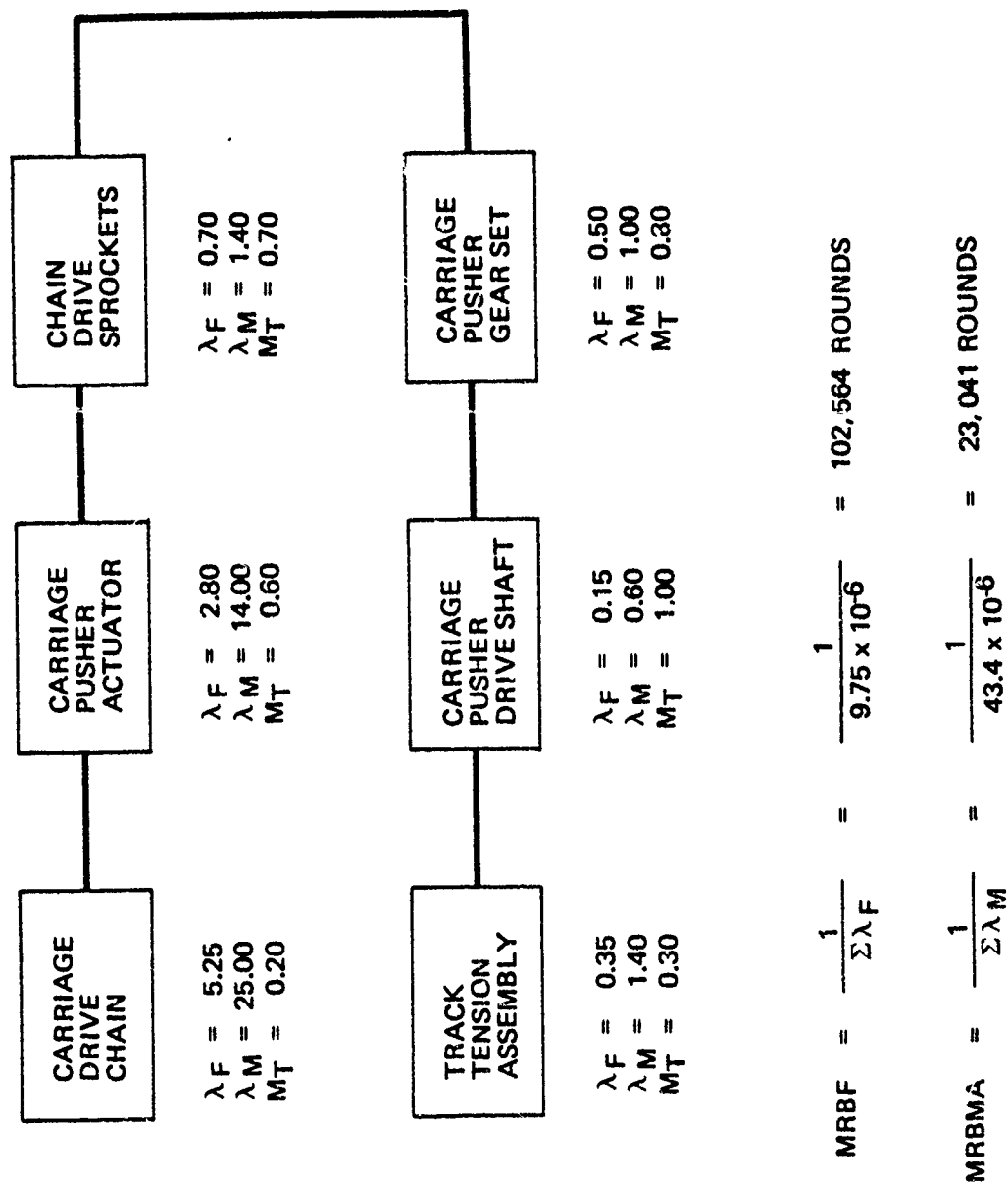
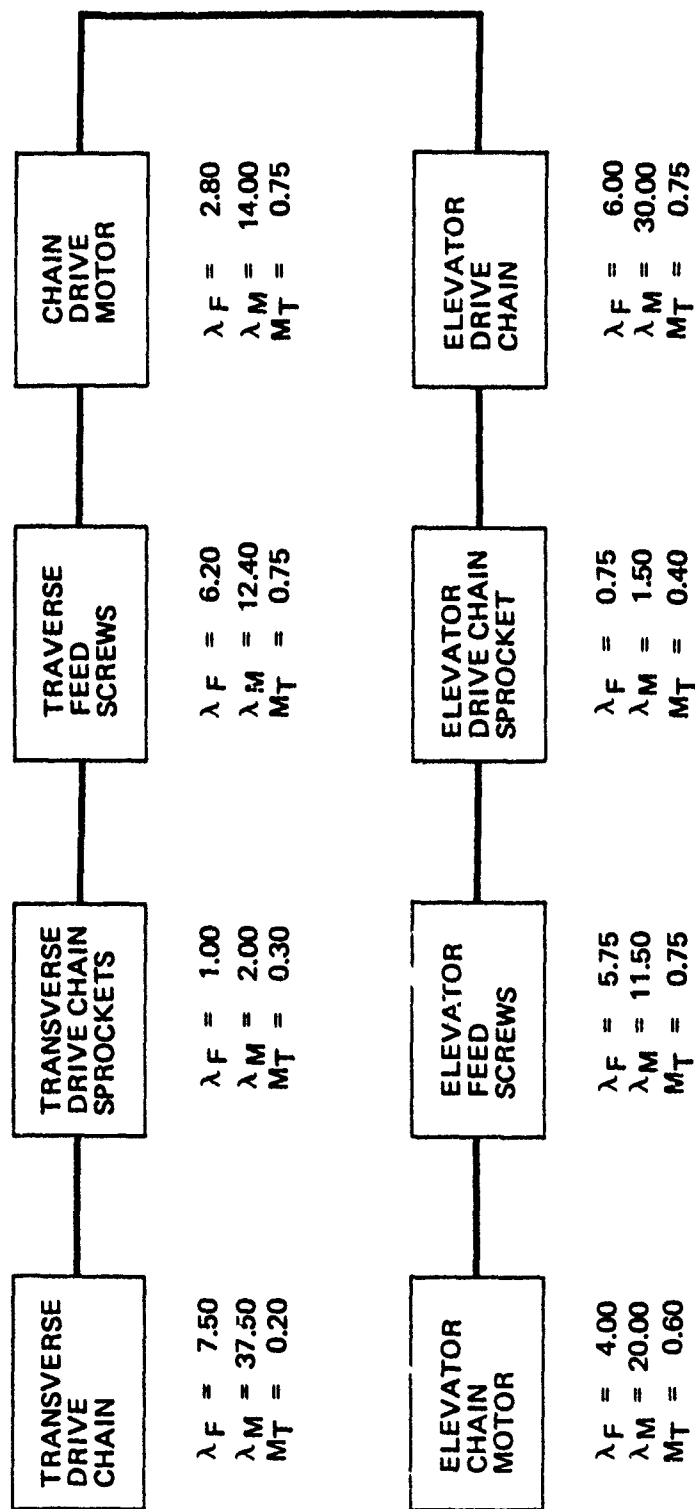

Figure 4-3. Carriage Assembly
R&M Model Block Diagram



$$MRBF = \frac{1}{\Sigma \lambda F} = \frac{1}{34 \times 10^{-6}} = 29,412 \text{ ROUNDS}$$

$$MRBMA = \frac{1}{\Sigma \lambda M} = \frac{1}{128.9 \times 10^{-6}} = 7,758 \text{ ROUNDS}$$

Figure 4-4. Ammo Stowage/Feed Assembly R&M Model Block Diagram

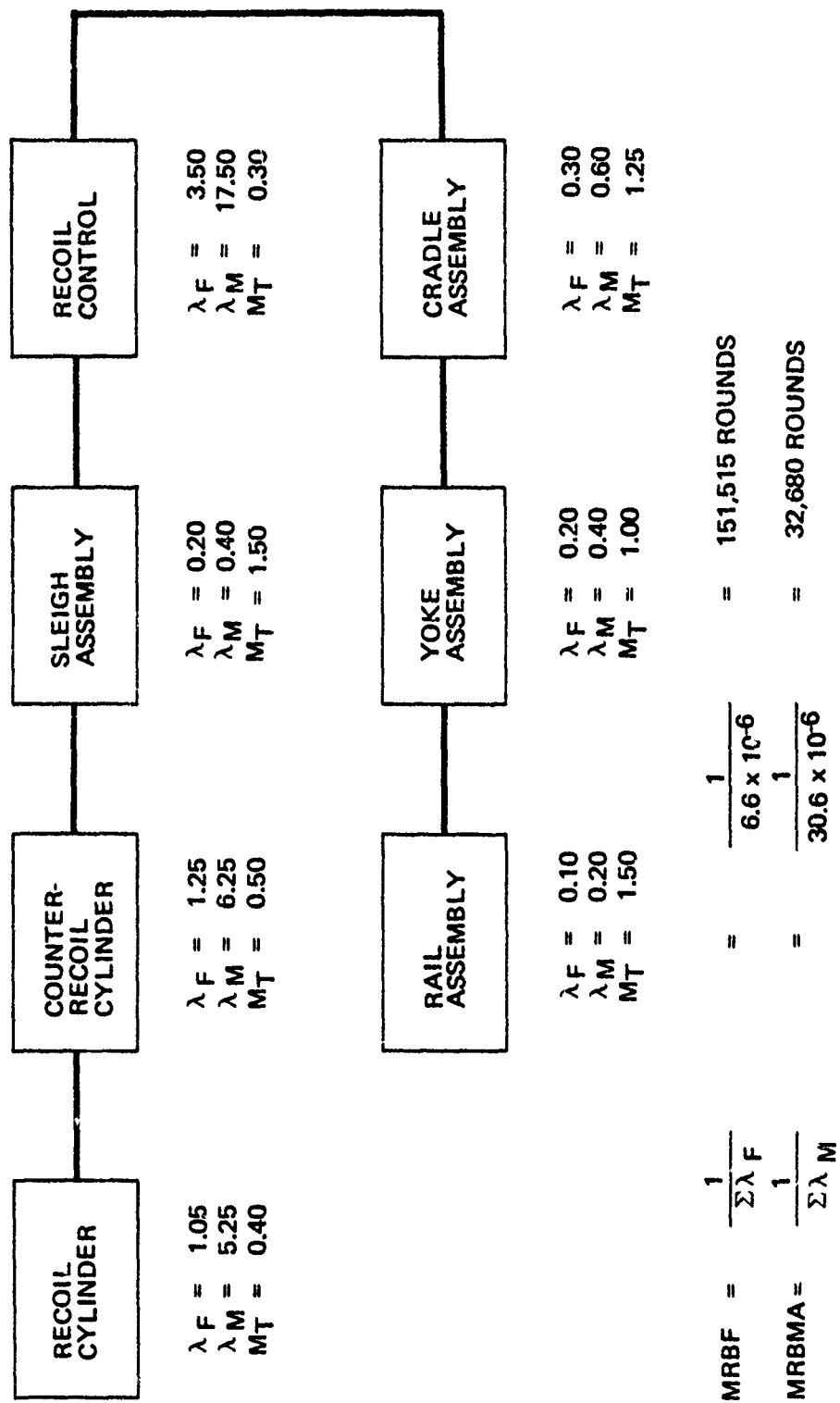

Figure 4-5. Recoil Assembly
R&M Model Block Diagram

APPENDIX A
Autoloader Calculations

PACIFIC CAR AND FOUNDRY COMPANY
ENGINEERING DEPARTMENT

NAME

K. B. E.

DATE

2-6-80

REFERENCE

A-1

PAGE

1

OF

104

DIMENSIONS

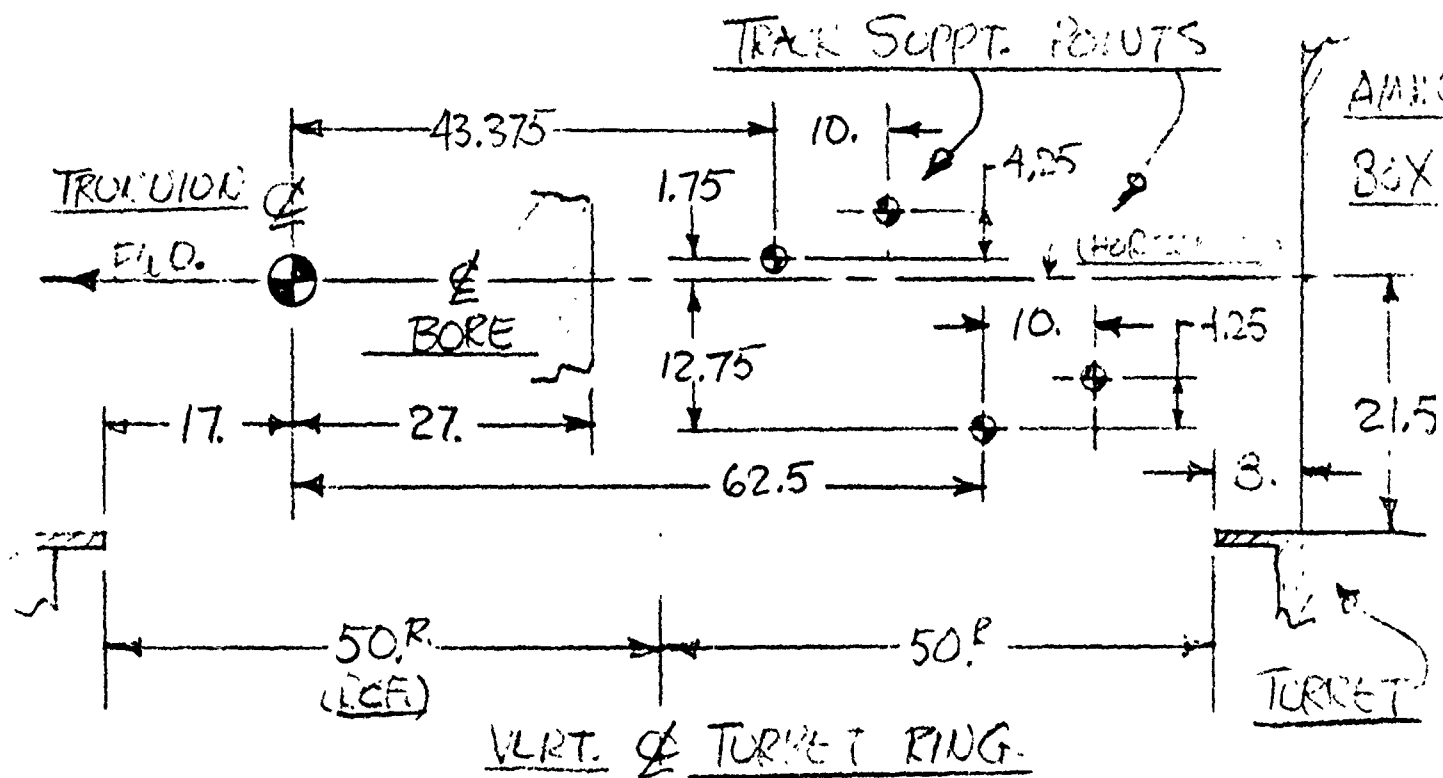

NOTES: THE FWD. TRACK SUPPORTS ARE FIXED TO THE GUN SUPPORT & MOVE WITH THE GUN. THE AFT TRACK SUPPORTS ARE FIXED TO THE AMMO BOX.

THE RECOIL DISTANCE IS 20 IN.

PACIFIC CAR AND FOUNDRY COMPANY
ENGINEERING DEPARTMENT

NAME K. BOVEE
DATE 10-29-79

REFERENCE A-L TRACK
PAGE 2 OF

TRACKS

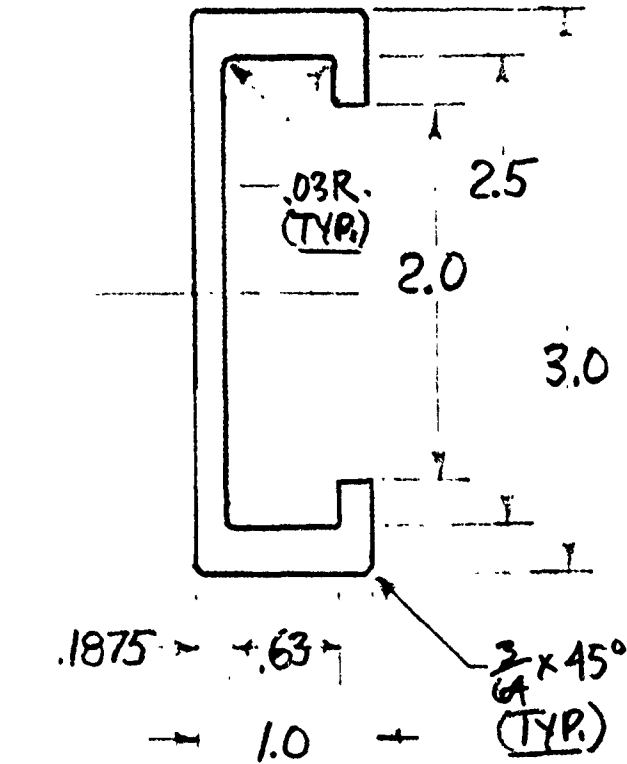

CROSS SECTION (TYP.)

STEEL, STRUCTURAL GRADE

SMOOTH FINISH - NITRIDE

EIGHT (8) PIECES REQD.

(2) PCS. 36.375" LONG (O*)

(2) PCS. 33.875" LONG (O*)

(2) PCS. 36.25" LONG (I-A)

(2) PCS. 44.125" LONG (I*)

*(NOTE: O=OUTER, I=INNER, F=FWD., A=APT.)

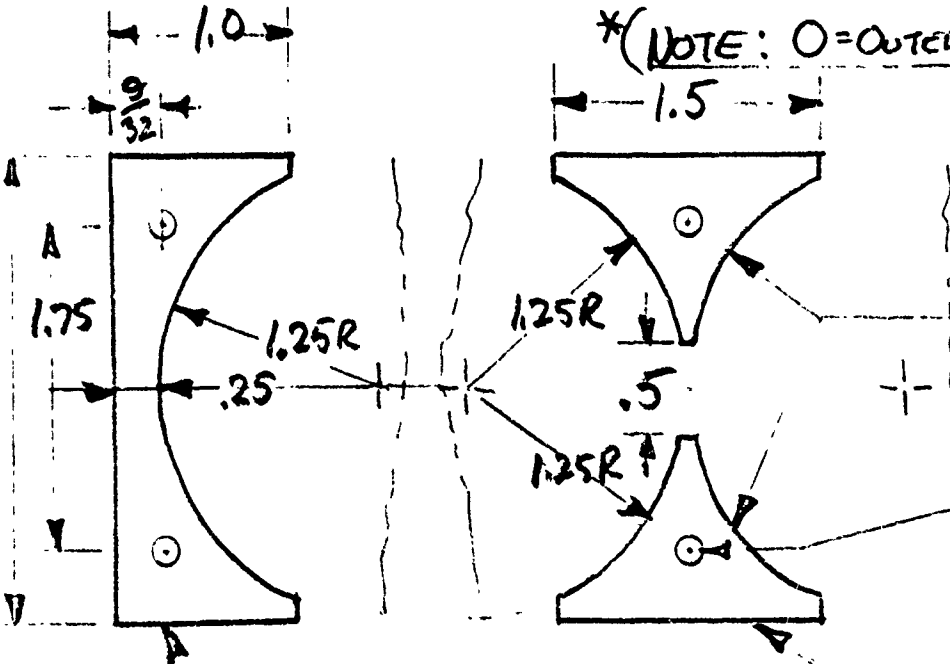

STOPS - INTERMEDIATE
(16 REQD.)

5/32 DIA. ROLL PIN
HOLES. (TYP.)

.62 THICK (TYP.)

-2.5
STOP - CHANNEL END

(8 REQD.)

PACIFIC CAR AND FOUNDRY COMPANY
ENGINEERING DEPARTMENT

NAME K. B. ...
DATE 10-29-79

REFERENCE A-L TRACK
PAGE 3 OF

TRACKS

→ 5. →

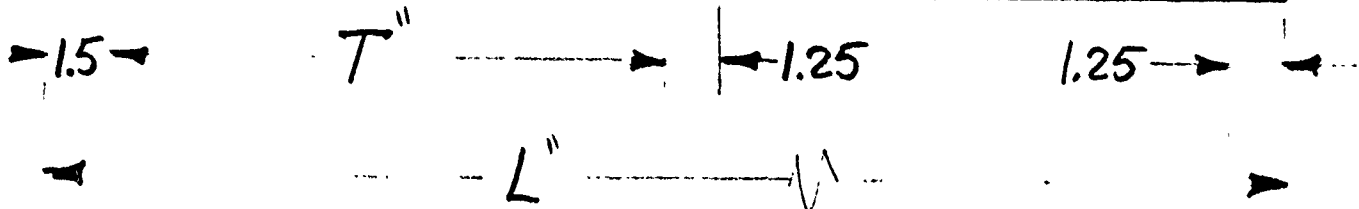
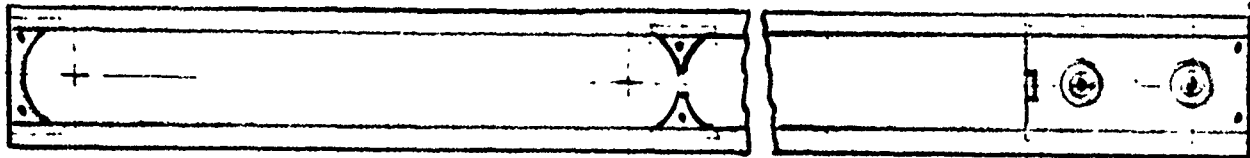

	<u>T.</u>	<u>L.</u>
1) <u>OUTER FWD. TRACK ~</u>	13 in.	33.875 in
2) <u>OUTER AFT. TRACK ~</u>	15.5	36.375
3) <u>INNER FWD. TRACK ~</u>	24.375	44.125
4) <u>INNER AFT. TRACK ~</u>	16.5	36.25
(T = TRAVEL ; L = LENGTH)		

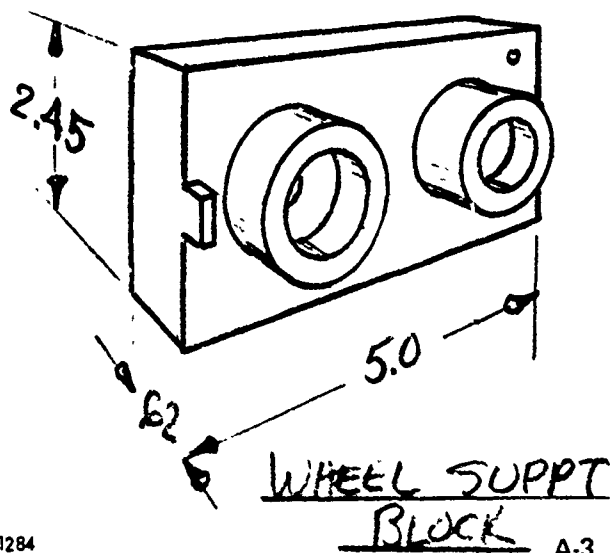

WHEEL SUPPT
BLOCK

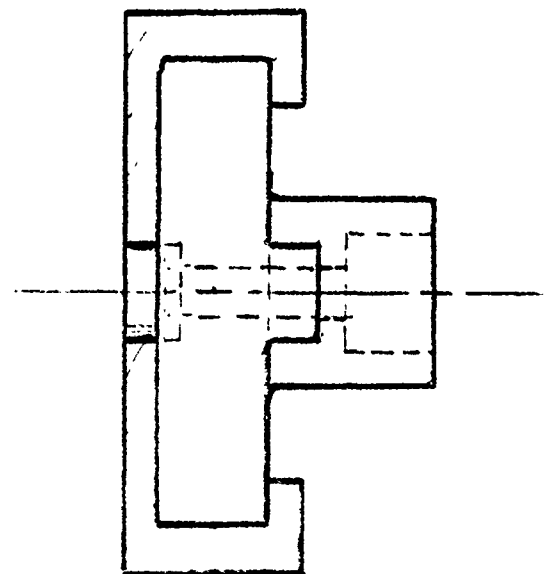

PACIFIC CAR AND FOUNDRY COMPANY
ENGINEERING DEPARTMENT

NAME K. BOULE
DATE 10-29-79

REFERENCE A-L TRACK
PAGE 4 OF

TRACK'S

WHEEL SUPPORT BLOCK

ASSY. & DETAILS

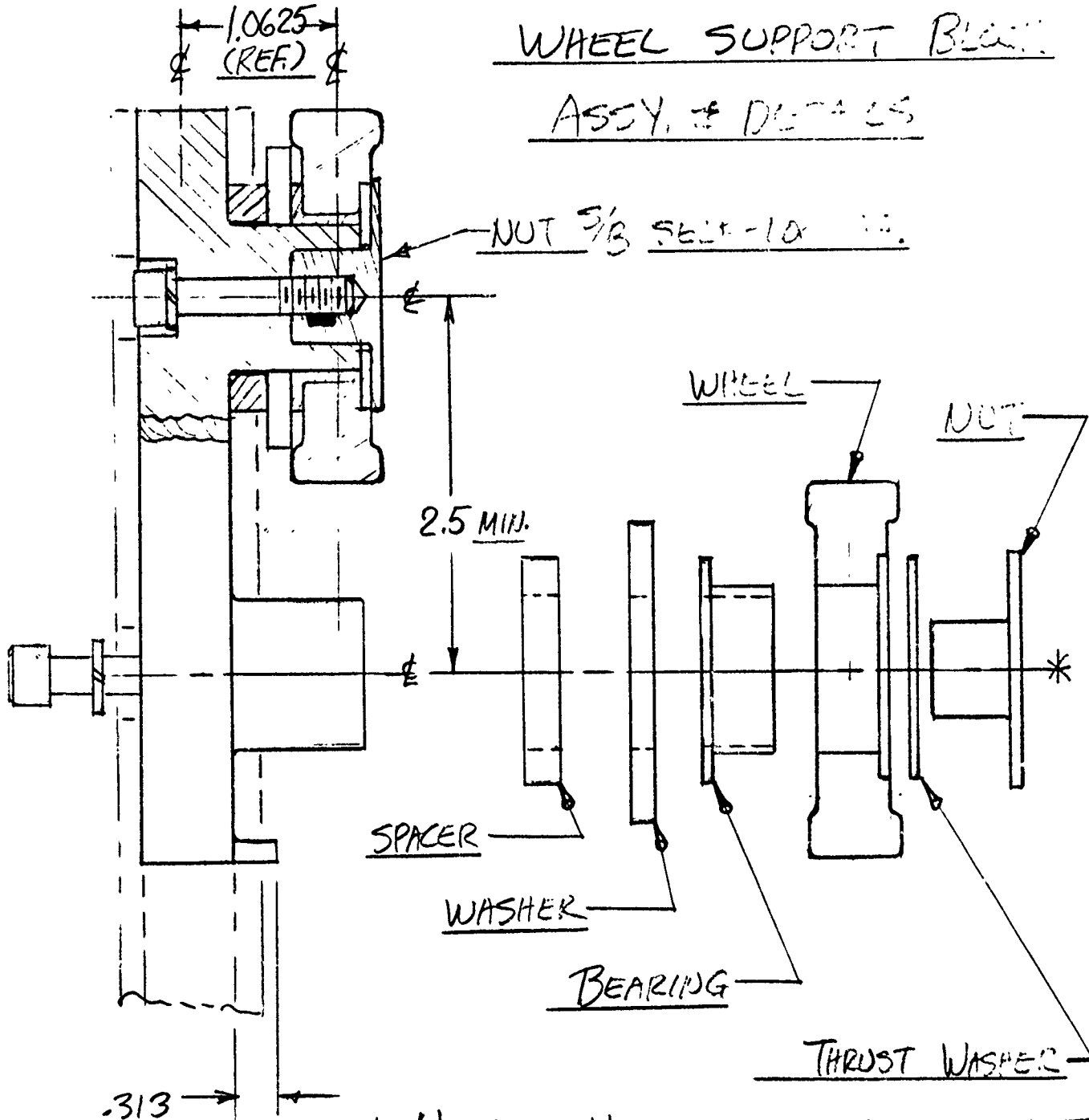

* NOTE: NUT SHOULD HAVE A SLOT
OR EQUIV. IN END SO IT CAN BE

FOR END THRU HOLES - SEE IN TR-1

PACIFIC CAR AND FOUNDRY COMPANY
ENGINEERING DEPARTMENT

NAME H. Brown
DATE 10-30-79

REFERENCE A-L TRACK
PAGE 5 OF

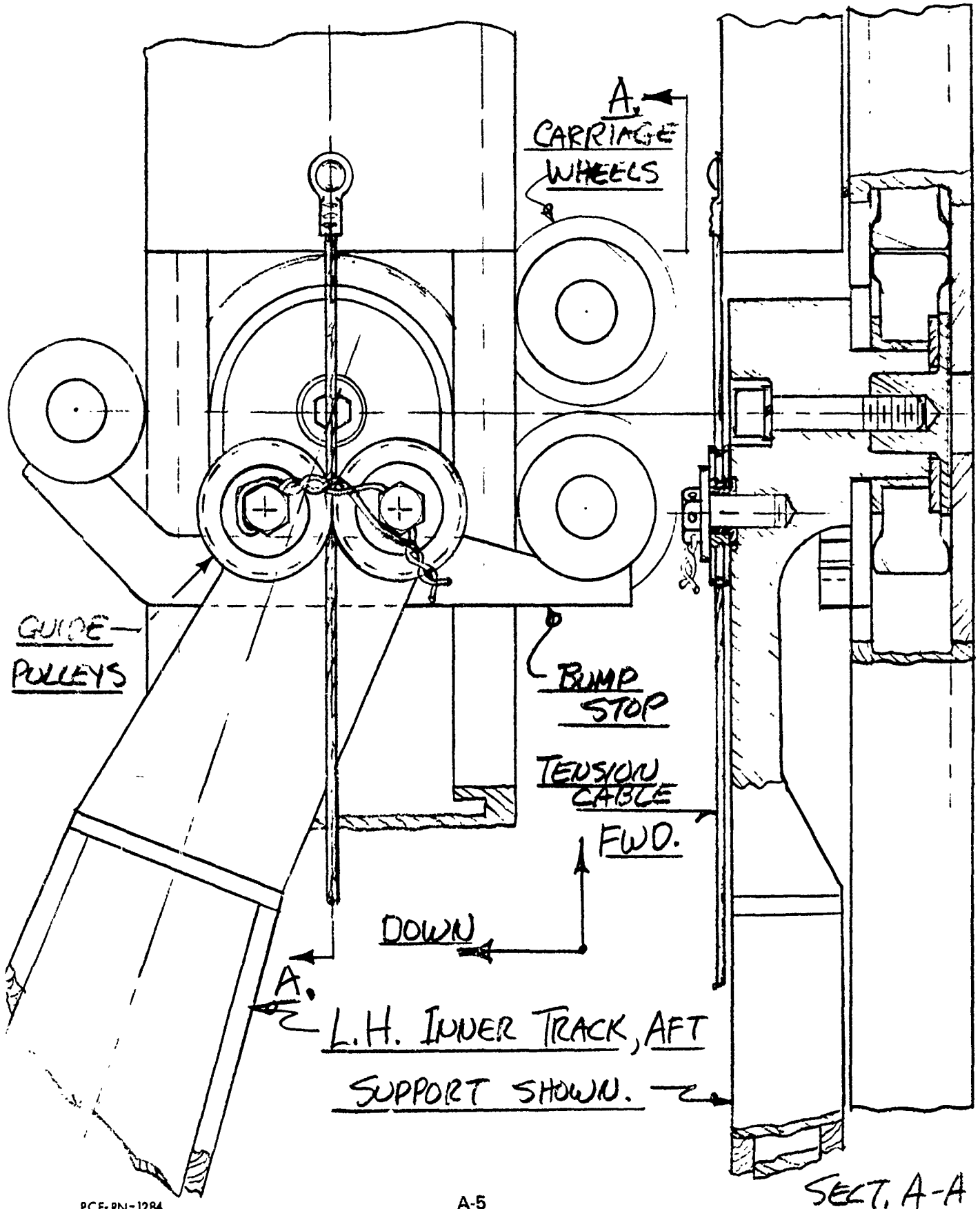

PACIFIC CAR AND FOUNDRY COMPANY
ENGINEERING DEPARTMENT

NAME

K Bouze

REFERENCE

A-L TRACK

DATE

11-1-79

PAGE

6

OF

L.H. INNER TRACK, AFT SUPPORT

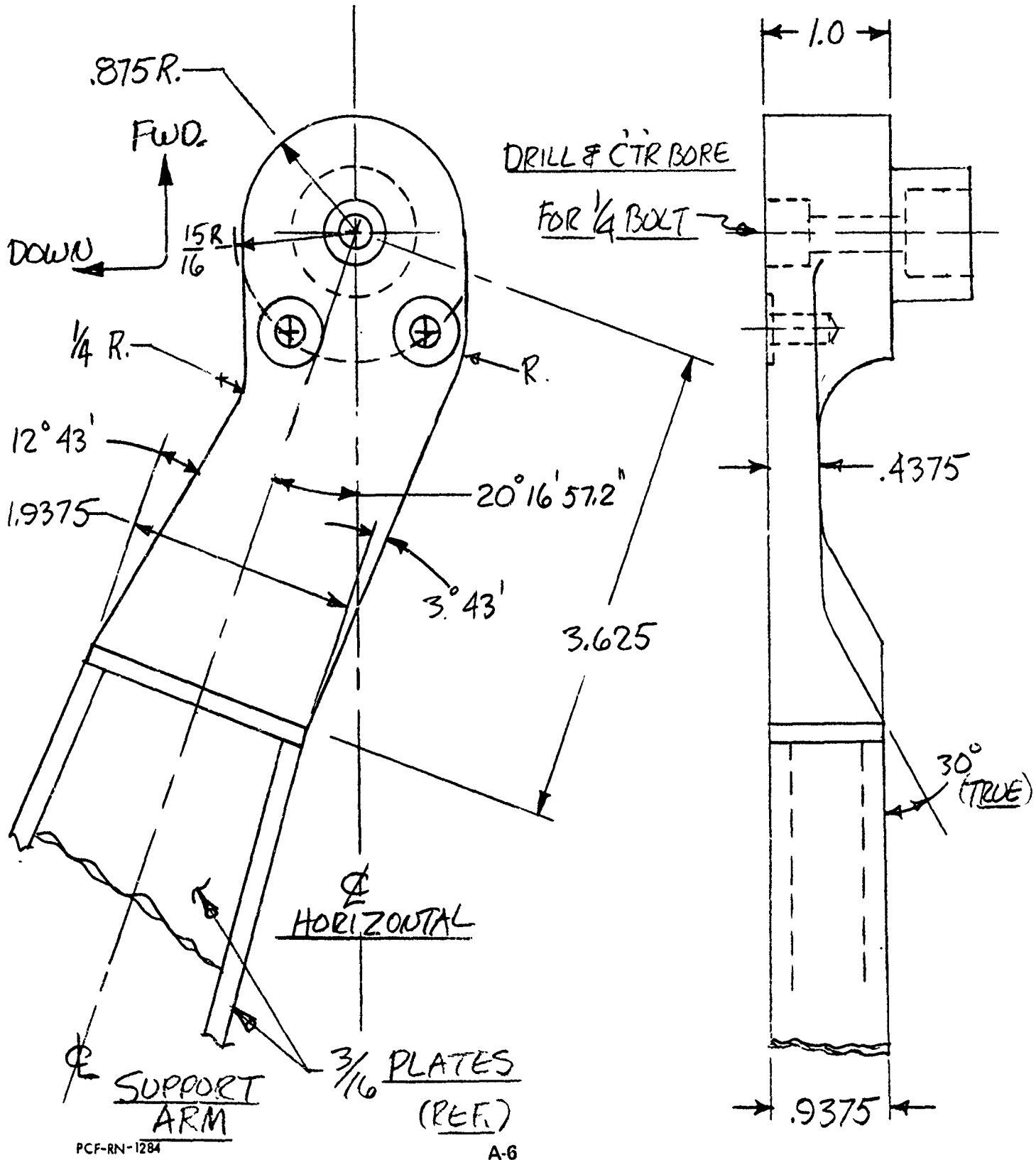

PACIFIC CAR AND FOUNDRY COMPANY
ENGINEERING DEPARTMENT

NAME K. BOVEE
DATE 10-31-79

REFERENCE A-L TRACK
PAGE 7 OF

R.H. OUTER TRACK, AFT

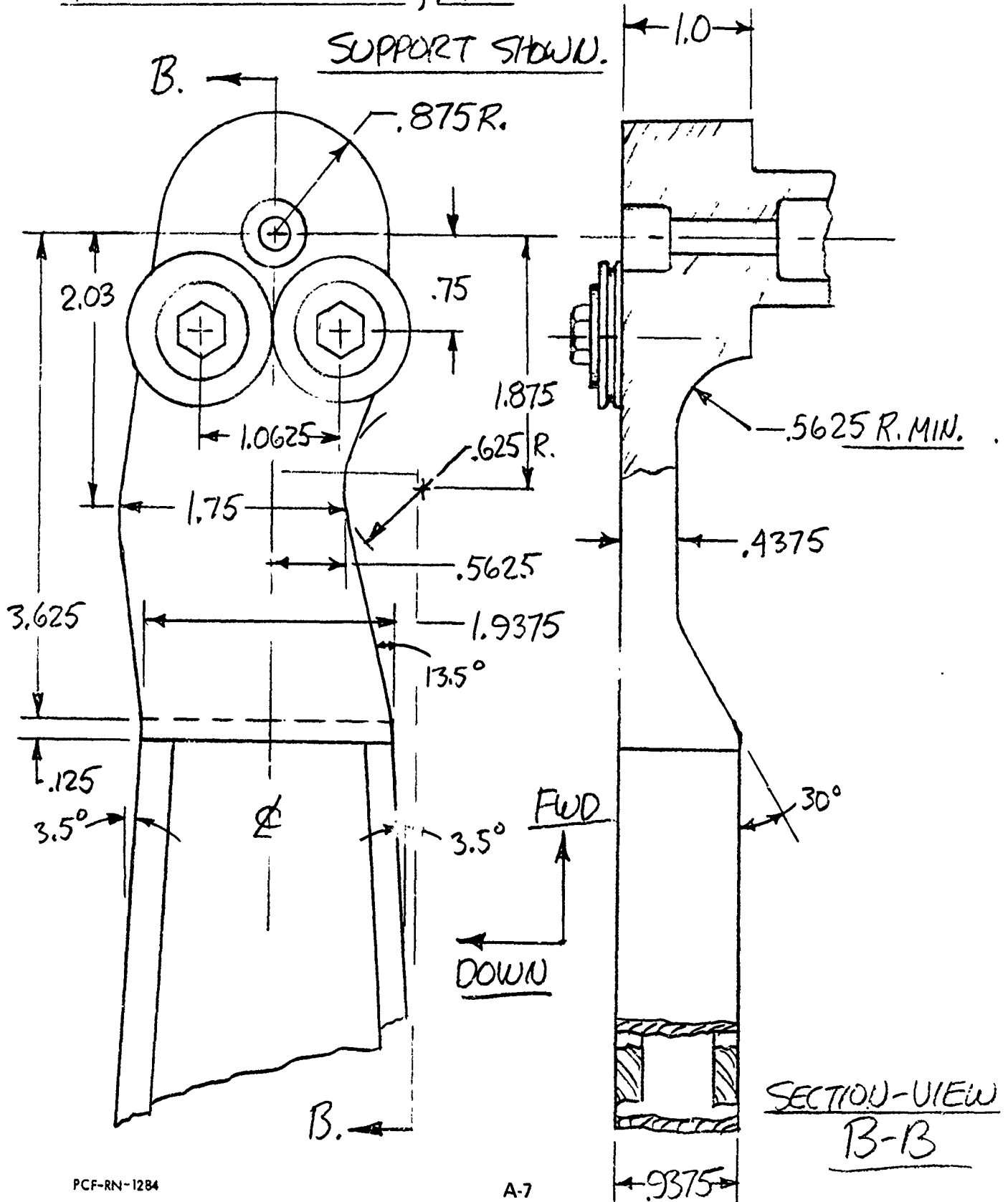

PACIFIC CAR AND FOUNDRY COMPANY
ENGINEERING DEPARTMENT

NAME

K. BOVEE

DATE

11-1-79

REFERENCE

A-L TRACK

PAGE

8

OF

L.H. TRACK SUPPORT ASSEM.

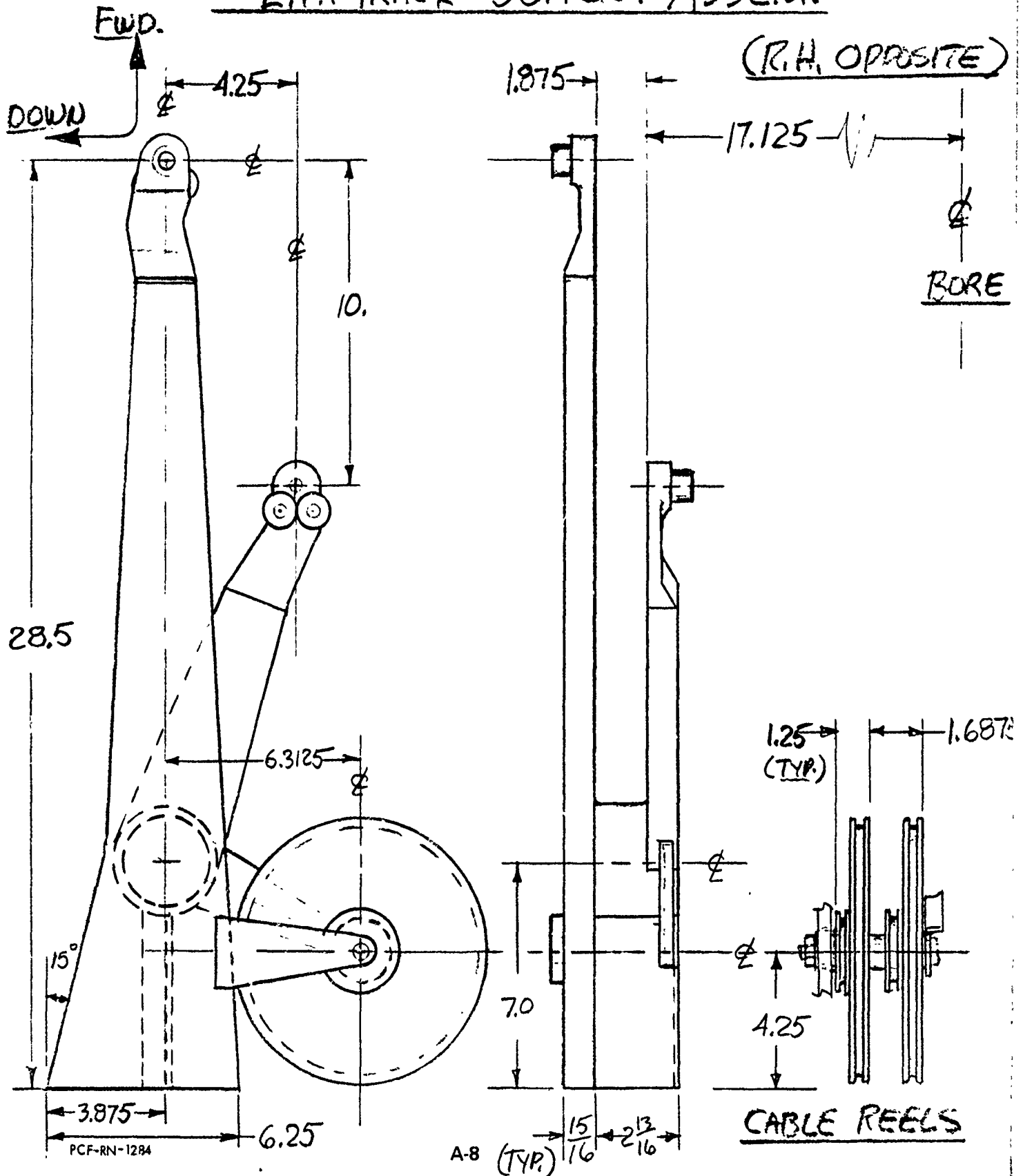

PACIFIC CAR AND FOUNDRY COMPANY
ENGINEERING DEPARTMENT

NAME KBOUZZ
DATE 11-2-79

REFERENCE A-L Track
PAGE 9 OF

L.H. AFT TRACK SUPPORT
(ISOMETRIC)

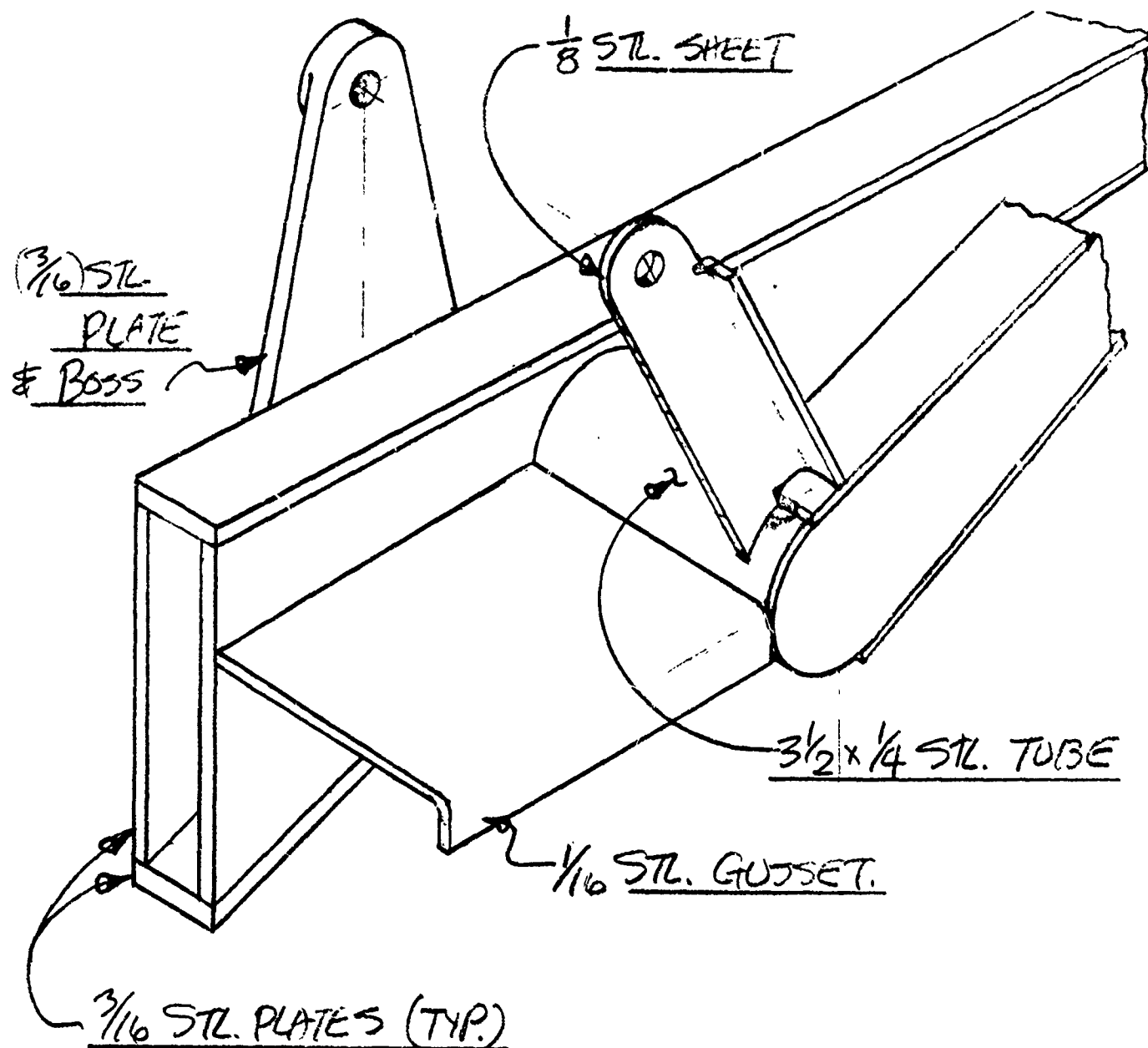

WELDMENT.

PACIFIC CAR AND FOUNDRY COMPANY
ENGINEERING DEPARTMENT

NAME K. Boone
DATE 11-2-79

REFERENCE A-L. TRACK
PAGE 10 OF

CABLE DRUMS.

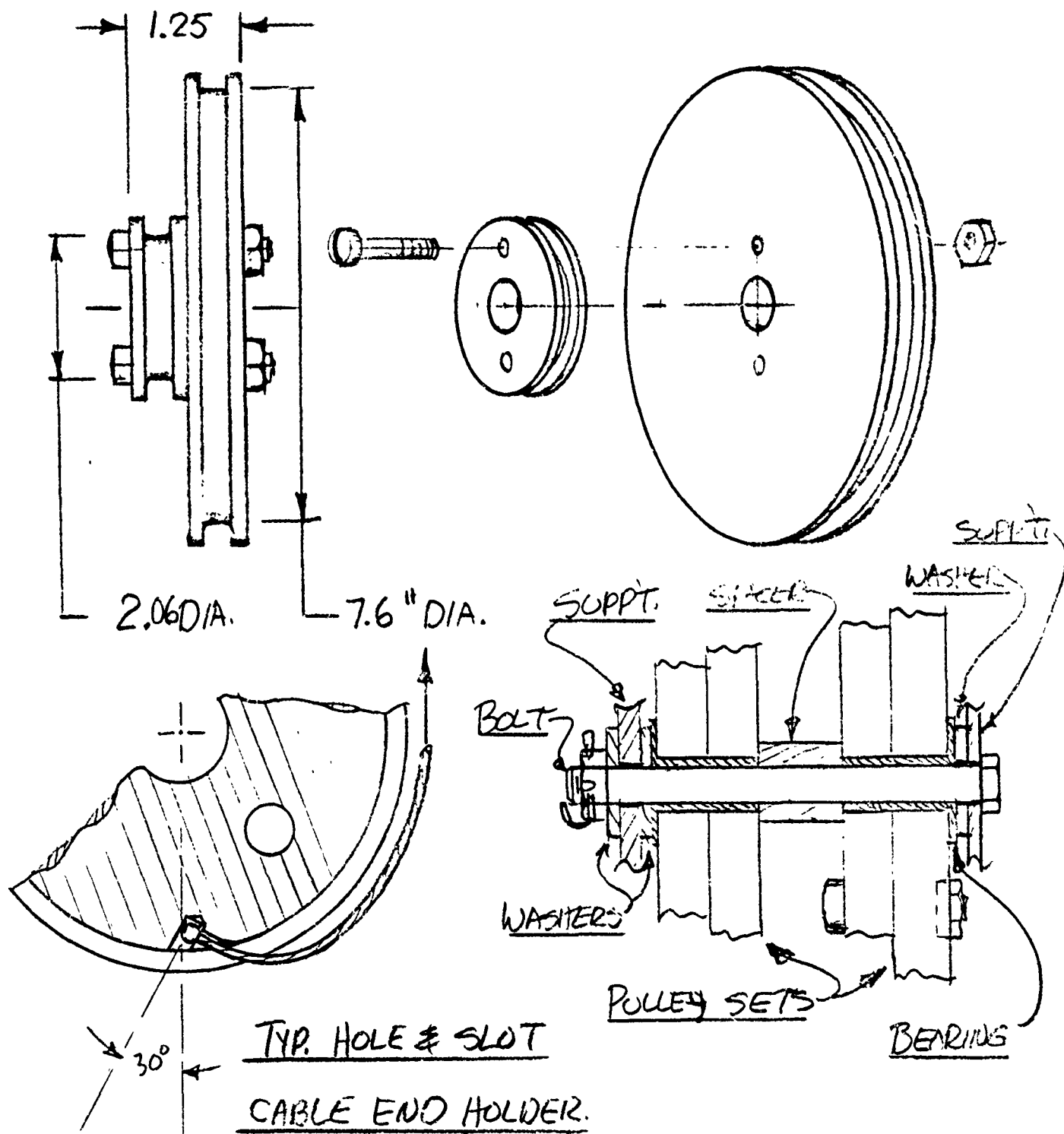

POSITION WITH SMALL OVERLAP IN WOUND CONDITION.

PACIFIC CAR AND FOUNDRY COMPANY
ENGINEERING DEPARTMENT

NAME

K. Boule

REFERENCE

A-L TRACK

DATE

11-5-79

PAGE

11

OF

CABLES & SPRINGS.

THIS SYSTEM MAINTAINS A PULL (TENSION)
ON THE FWD. TRACK SECTION SO THAT THE
TRACK WILL ALWAYS TELESCOPE AFT. THIS
IS IMPORTANT BECAUSE THERE IS SUFFICIENT
CLEARANCE FOR TRACK OVERHANG AFT-BUT
NOT FWD.-BECAUSE OF TRUNNION INTER-
FERENCE. THE TRACKS SHOULD RUN FREE
ENOUGH TO PRECLUDE BINDING.

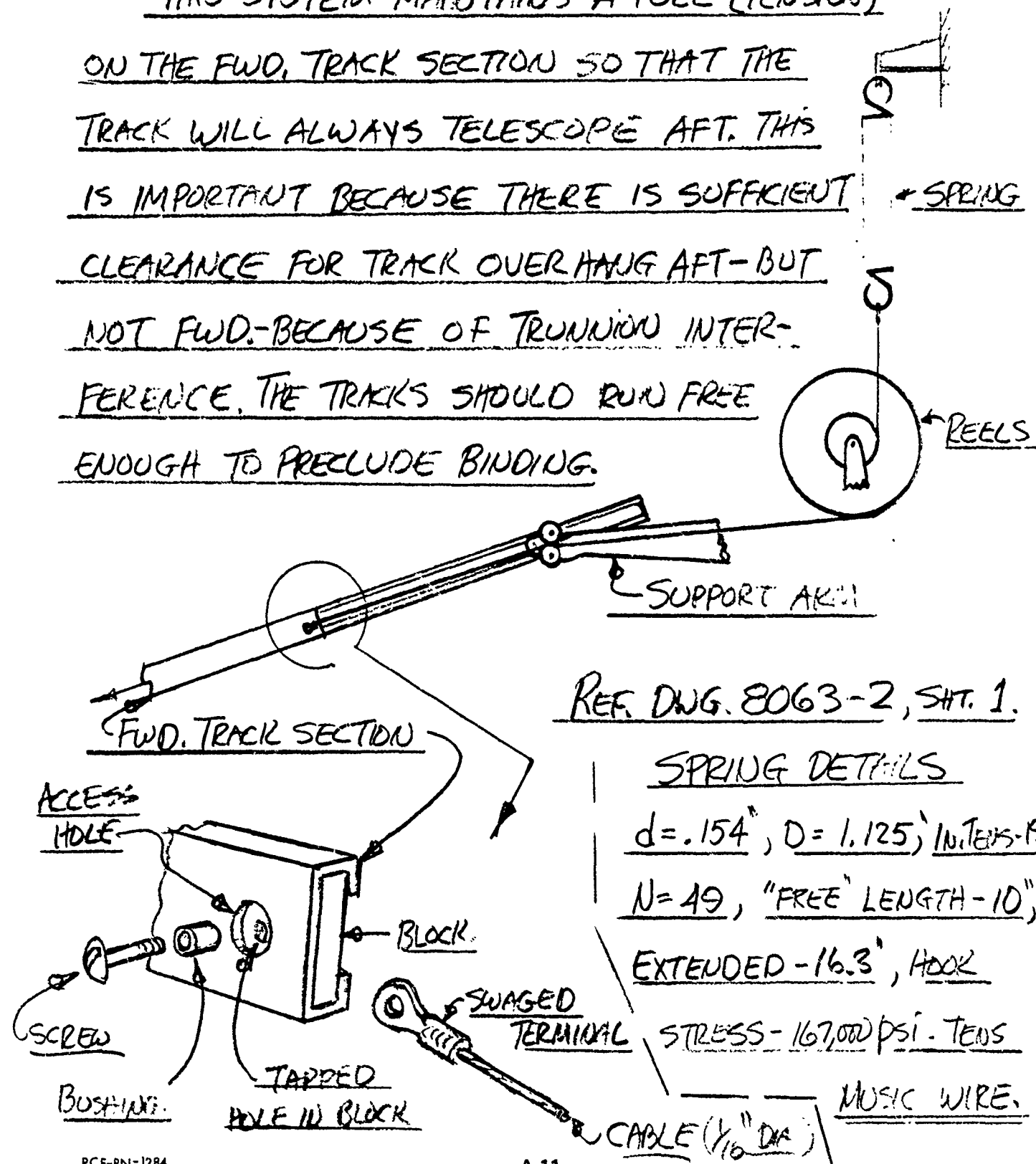

REF. DWG. 8063-2, SH. 1.

SPRING DETAILS

$d = .154$, $D = 1.125$, INTERS. $\#$

$N = 49$, "FREE" LENGTH - 10"

EXTENDED - 16.3", HOOK

STRESS - 167,000 PSI. TENS

MUSIC WIRE.

CABLE ($\frac{1}{16}$ " DIA)

PACIFIC CAR AND FOUNDRY COMPANY
ENGINEERING DEPARTMENT

NAME K BOVEE
DATE 11-5-79

REFERENCE A-L
PAGE 12 OF

CARRIAGE PUSHER

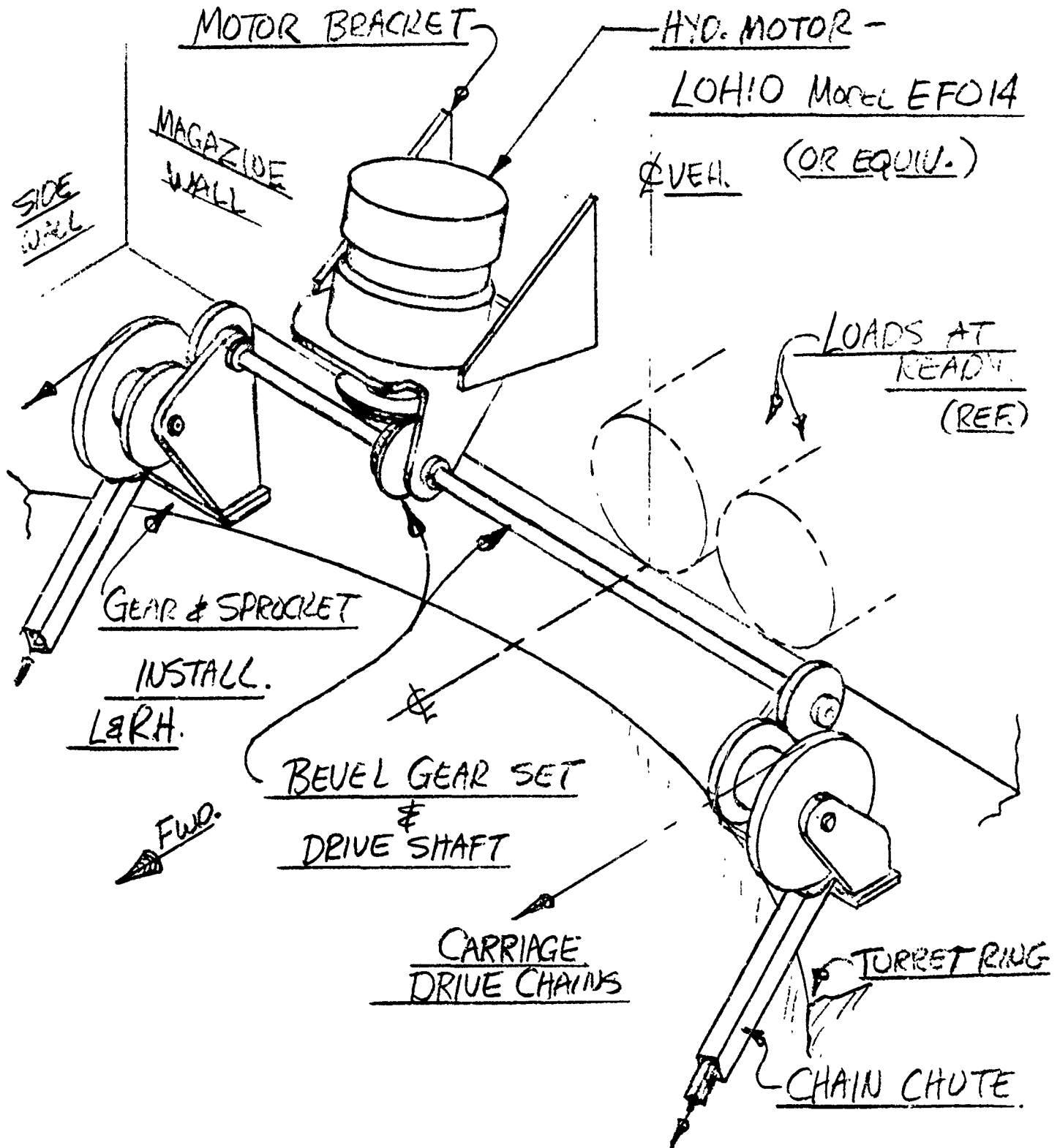

PACIFIC CAR AND FOUNDRY COMPANY
ENGINEERING DEPARTMENT

NAME

K. BOWE

REFERENCE

A-L

DATE

11-6-79

PAGE

13

OF

CARRIAGE PUSHER

SPROCKET:

LINE BELT-TYPE B,

34 TEETH, P.D. 8.163

O.D. 8.543, THICK. = .459"

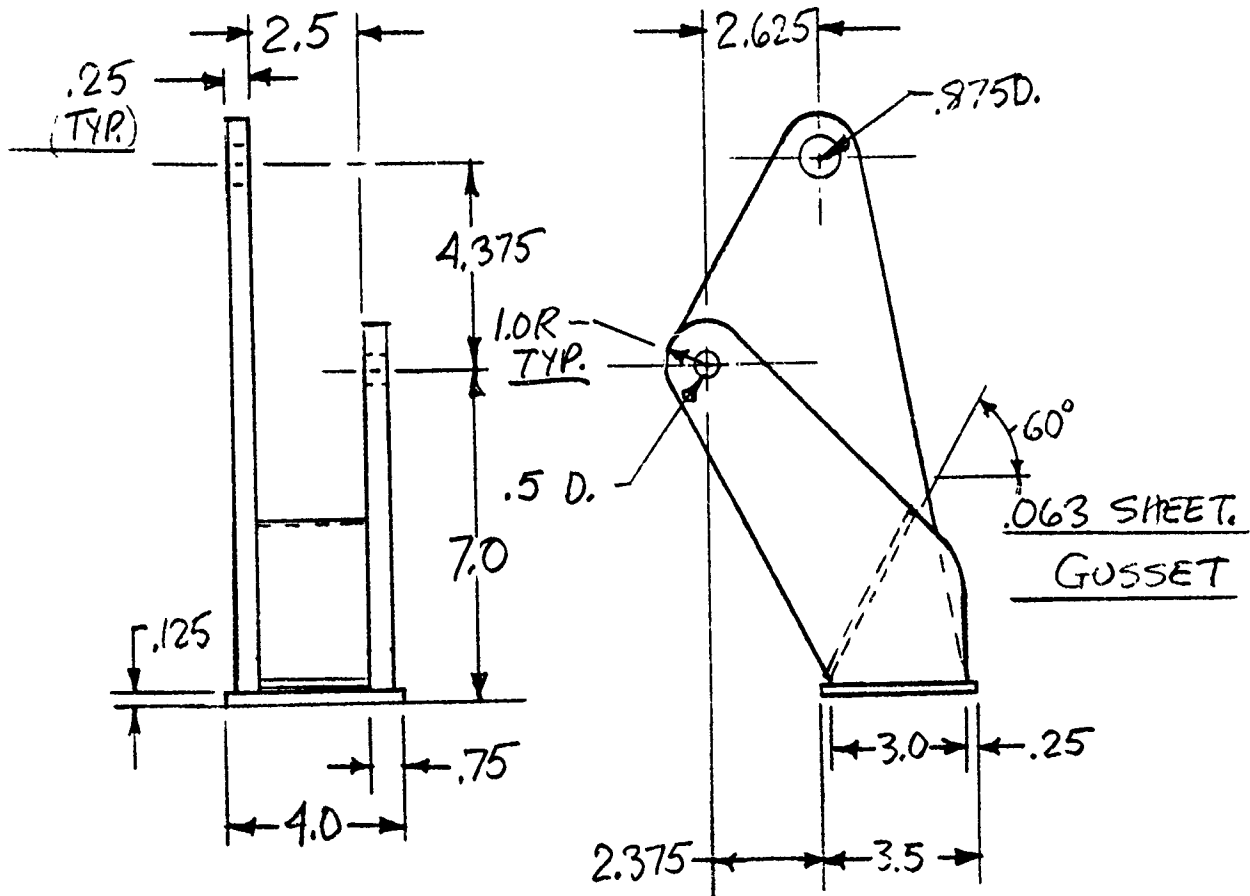
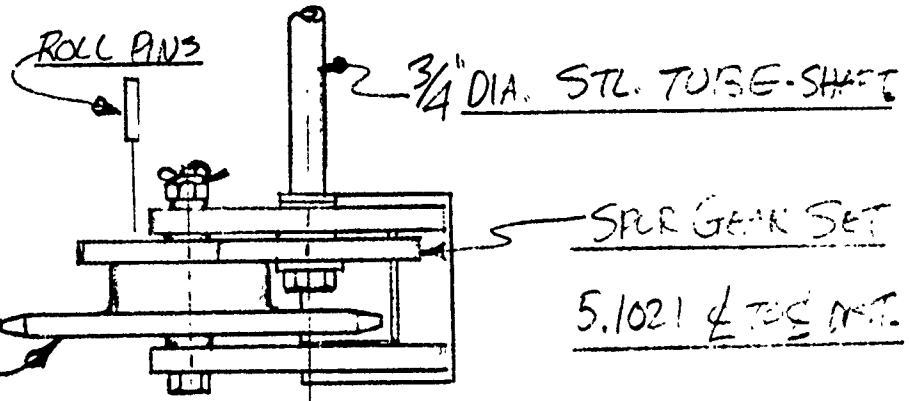

BRACKET ASSY. - WELDMENT

L & R.H. - L.H. SHOWN.

PACIFIC CAR AND FOUNDRY COMPANY
ENGINEERING DEPARTMENT

NAME K. Bovee
DATE 11-6-79

REFERENCE A-L
PAGE 14 OF

MOTOR MOUNT

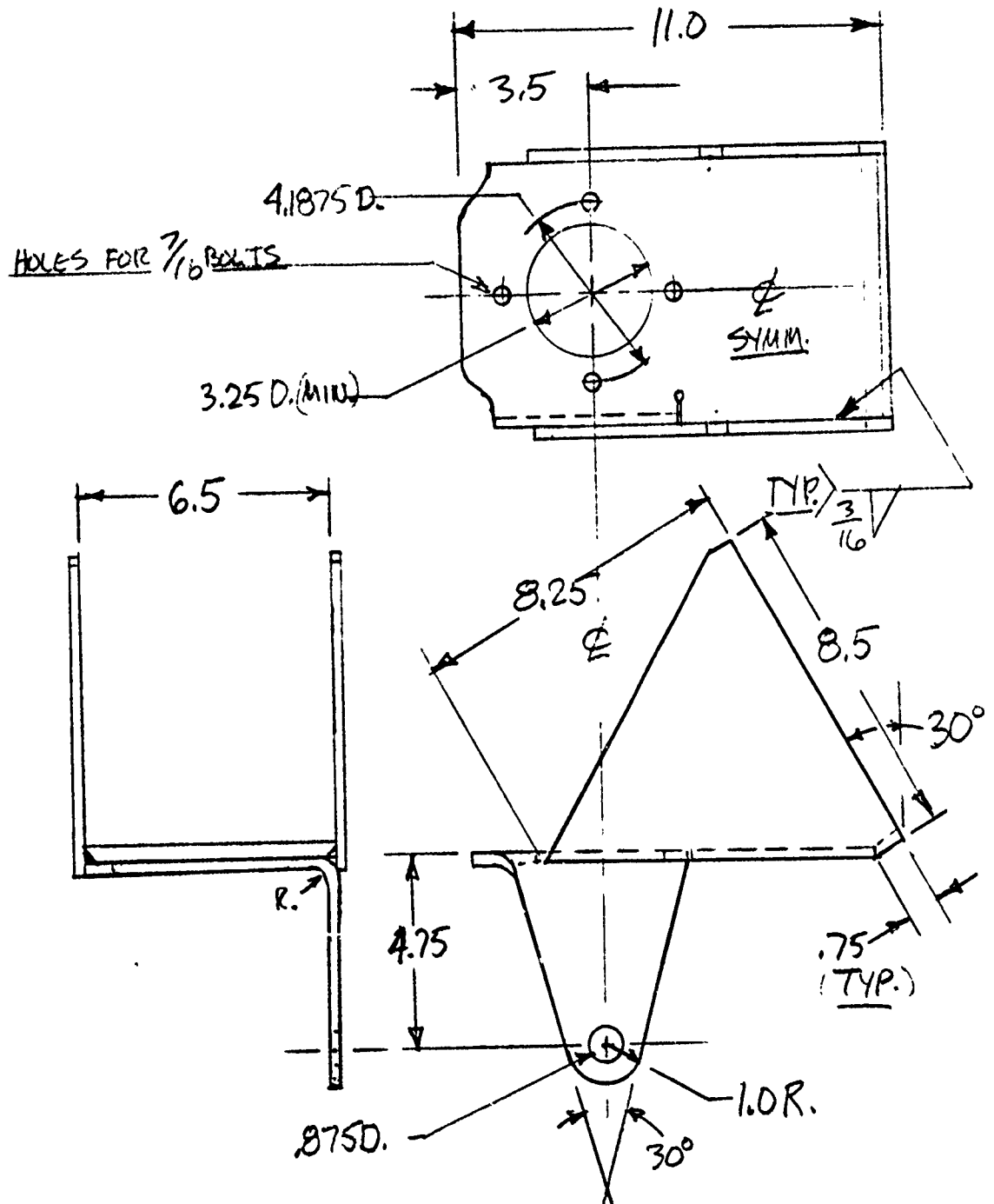

BRKT. WELDMENT. WELD TO MAGAZINE WALL.

PACIFIC CAR AND FOUNDRY COMPANY
ENGINEERING DEPARTMENT

NAME

KBouee

REFERENCE

A-L

DATE

1-23-80

PAGE

15

OF

CARRIAGE PUSHER

FIGURES FROM 370-BASIC COMPUTER PROGRAM, KBALGEO

MAX. PUSH ON CARRIAGE = 253.65 LB. (0° ELEV.)

TWO CHAINS - 126.83 LB. PER CHAIN.

SPROCKET RADIUS = 4.0815 IN.

MAX. CHAIN TRAVEL (75° GUN ELEV.) = 64.073 IN.

SPROCKET TORQUE = 253.65 x 4.0815 = 1035.27 [#]IN.

BOTH SPUR GEAR & BEVEL GEAR SETS HAVE
SAME SIZE GEARS - NO MECHANICAL ADVANTAGE

∴ TORQUE IN = TORQUE OUT.

FIND SPROCKET RPM. (MAX): $\frac{64.073}{2\pi \cdot 4.0815} = 2.47897$
RPM

THE HYD. MOTOR TORQUE = 2309 LB. IN. @ 1000 PSI, AND

THE RPM = 0-300 (5 RPS.). IF 1.5 SEC. IS ALLOWED

FOR THE CARRIAGE TRAVEL - $\frac{2.5}{1.5} = 1.667$ RPS. (100 RPM)

THE MOTOR IS ADEQUATE:

$$\frac{2309}{1035.27} = 2.23 \text{ F.S.}$$

PACIFIC CAR AND FOUNDRY COMPANY
ENGINEERING DEPARTMENT

NAME K. BOWEE
DATE 11-6-79

REFERENCE A-L
PAGE 16 OF

PUSH CHAINS

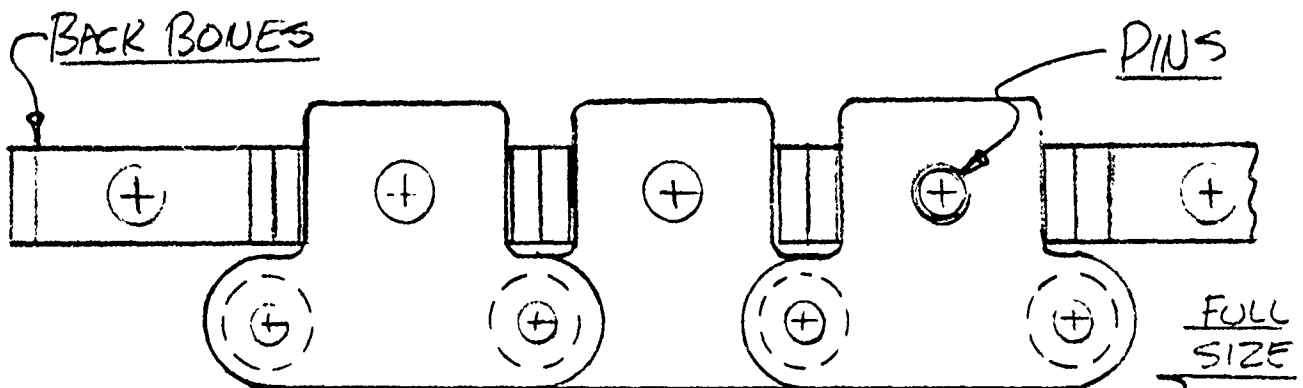
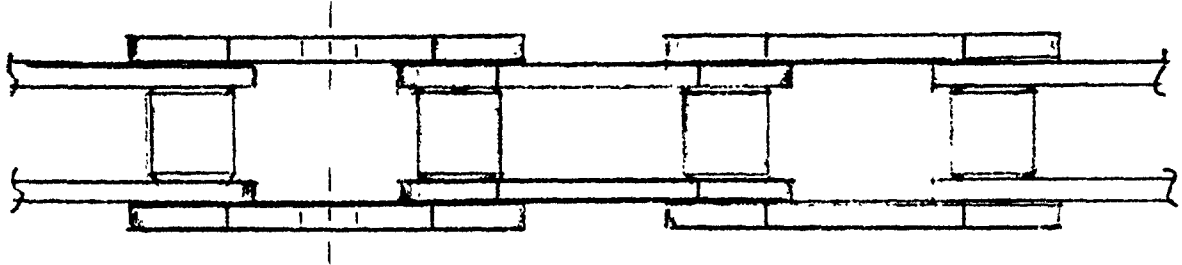

CHAIN - LINK BELT, DOUBLE PITCH, #RC1260 +M1
(ASA C2060)

ATTACHMENT

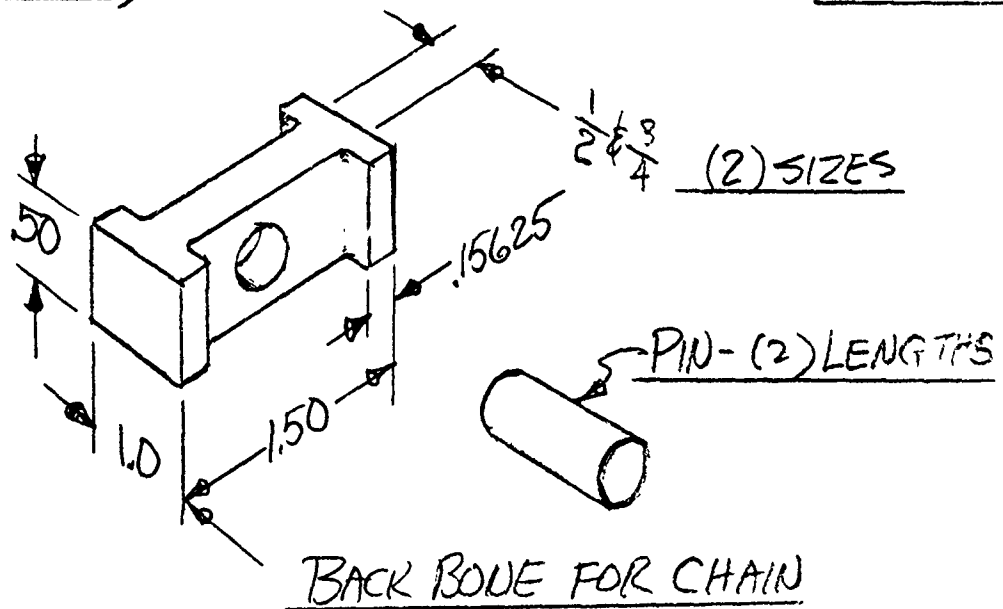

PACIFIC CAR AND FOUNDRY COMPANY
ENGINEERING DEPARTMENT

NAME K. BOUZE
DATE 11-13-79

REFERENCE A-L CARRIAGE
PAGE 17 OF

CARRIAGE WELDMENT

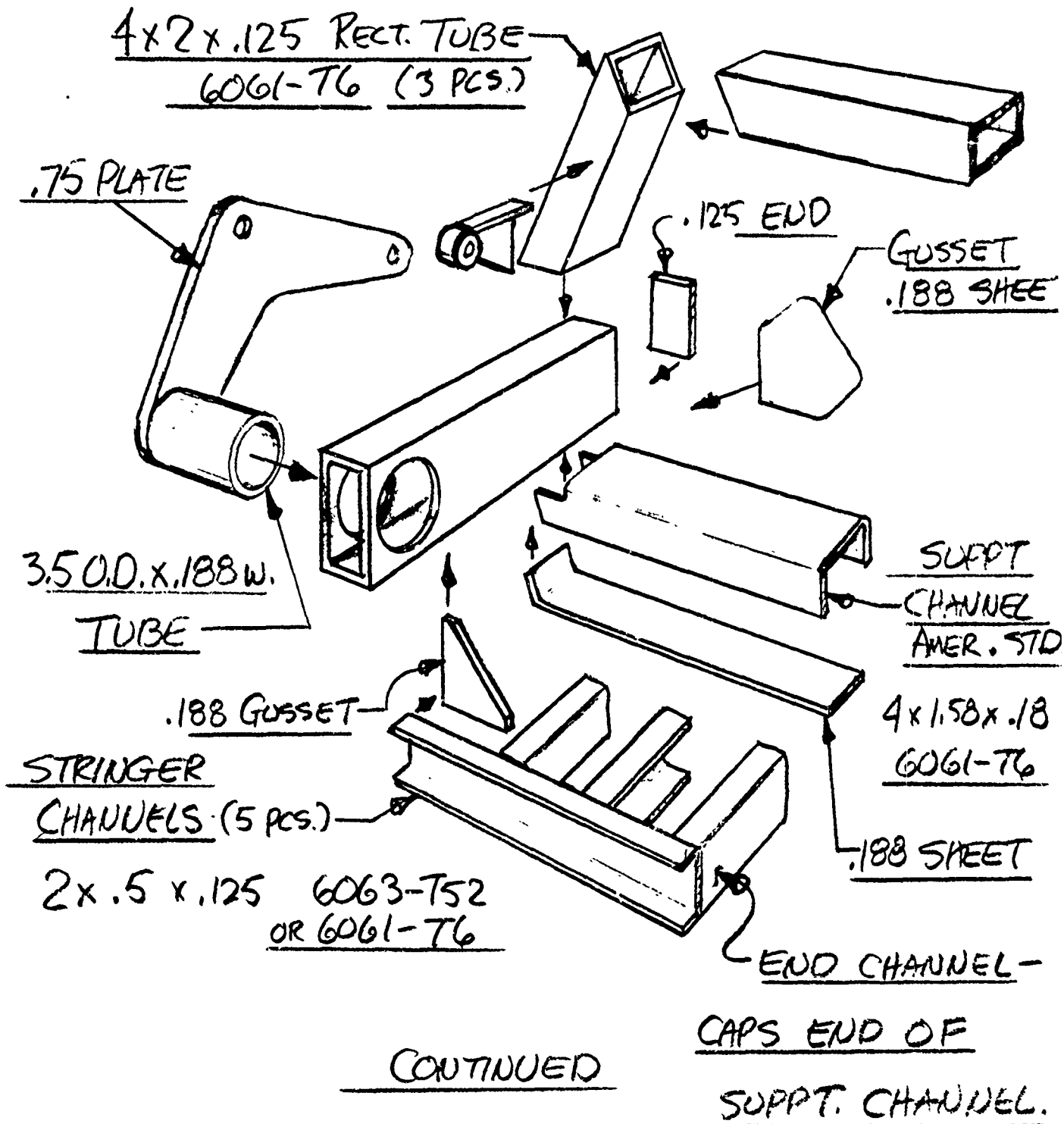

PACIFIC CAR AND FOUNDRY COMPANY
ENGINEERING DEPARTMENT

NAME K. Bover
DATE 11-13-79

REFERENCE A-L. CARRIAGE
PAGE 18 OF

CARRIAGE WELDMENT

CONT.

TYPICAL STRINGER CHANNEL-
TO-SUPPORT CHANNEL
ATTACHMENT.

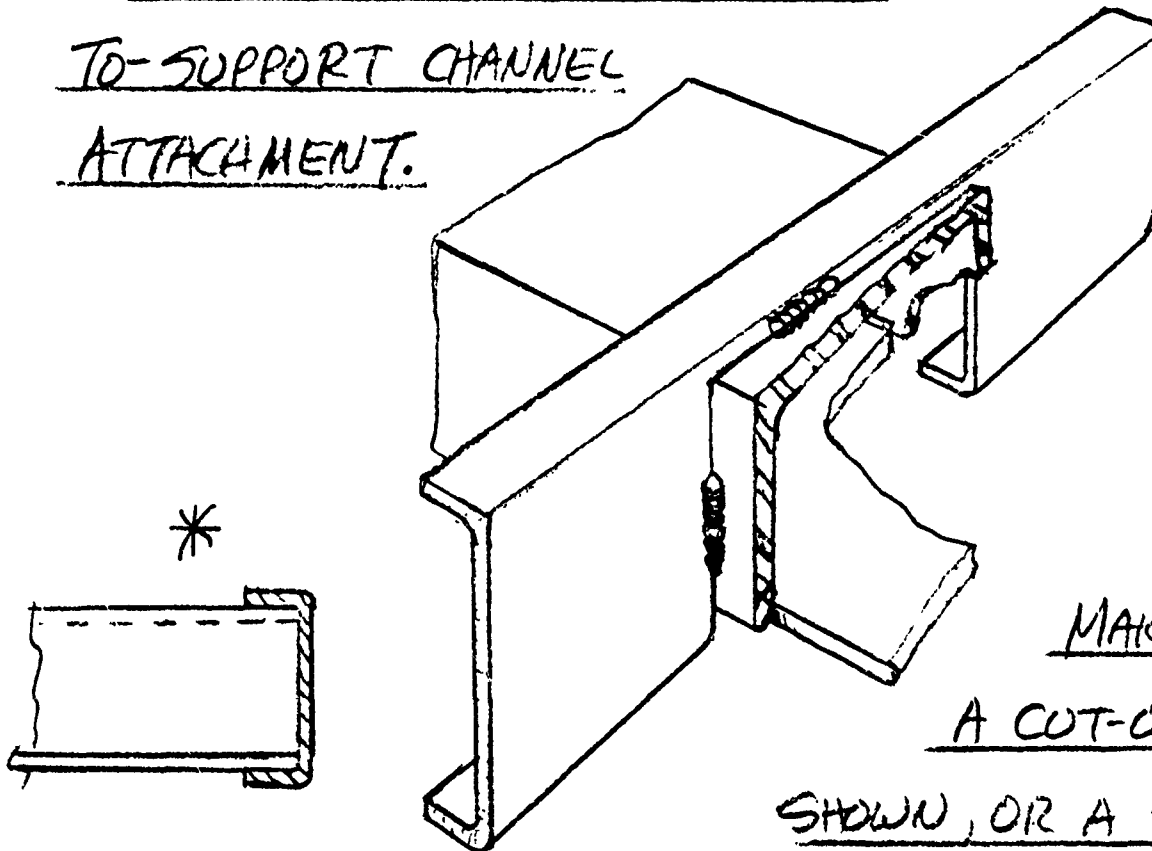

MAKE EITHER
A CUT-OUT AS
SHOWN, OR A SQ. HOLE
IF POSSIBLE, IN THE
STRINGER.*
CHANNELS.

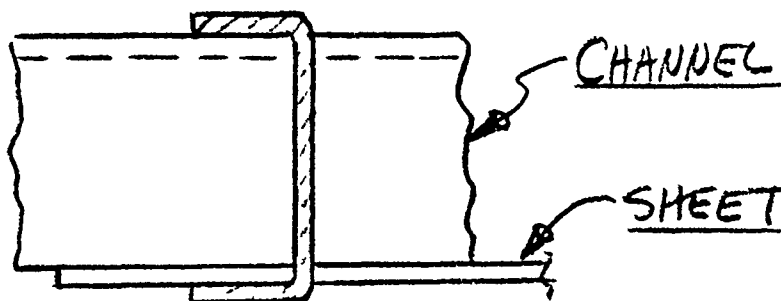

*NOTE:

NO CUT-OUT IN THE
END STRINGER CHANNEL.

PACIFIC CAR AND FOUNDRY COMPANY
ENGINEERING DEPARTMENT

NAME

K. B. BOE

REFERENCE

A-L. CARRIAGE

DATE

11-12-70

PAGE

19

OF

STRESS CALCS.

LOADS & MOMENTS

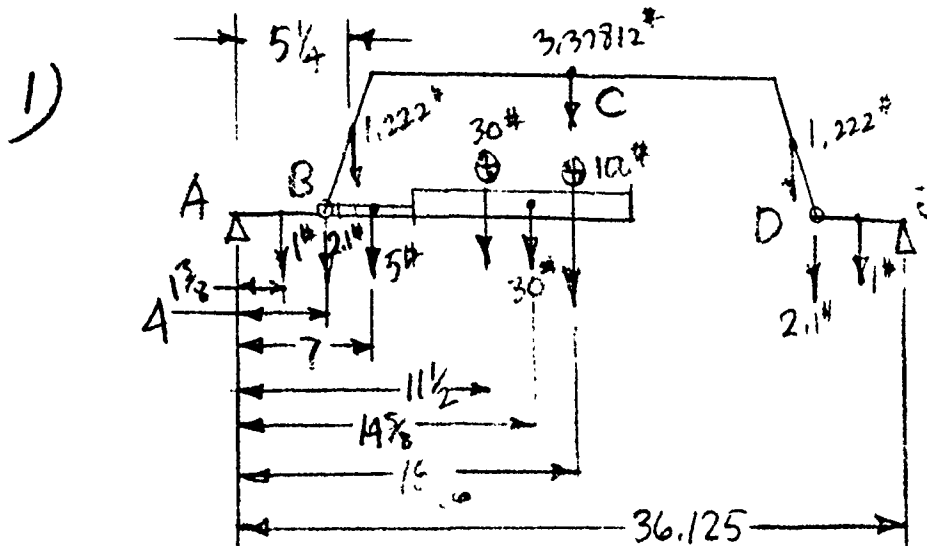

GENERAL

ESTIMATE

WT. DIAGRAM

DIST. B. W/S.

CALC. AS POINT

LOADS.

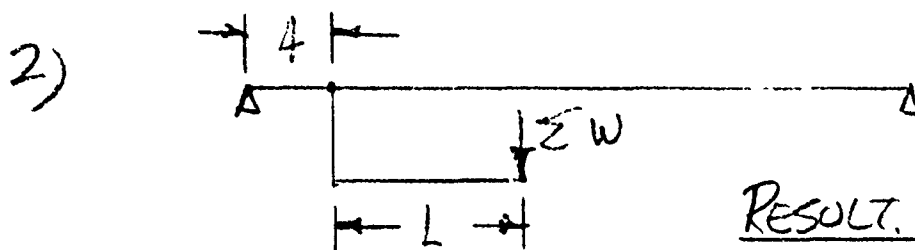

RESULT. OF LOADS ON

SUPP.T. CHANNEL.

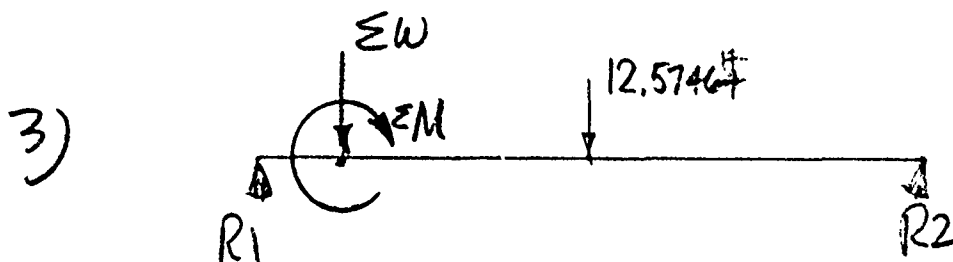

$$\Sigma W = 100 + 30(2) + 5 = 165\#$$

$$\Sigma M = 100(14\frac{1}{16}) + 30(10\frac{5}{8}) + 30(7.5) + 5(3) = 1965 \text{ IN. LB.}$$

$$L = 11.91'$$

PACIFIC CAR AND FOUNDRY COMPANY
ENGINEERING DEPARTMENT

NAME H. B. Jett
DATE 11-12-79

REFERENCE A-L. Calkins
PAGE 20 OF

STRESS CALC.

LOADS & MOMS. CONT.

$$R_1 = -\frac{1965}{36.125} + \frac{165(32.125)}{36.125} + \frac{12.57464}{2} = \underline{98.62296}^{\#}$$

$$R_2 = \frac{1965}{36.125} + \frac{165(4)}{36.125} + \frac{12.57464}{2} = \underline{78.95168}^{\#}$$

4)

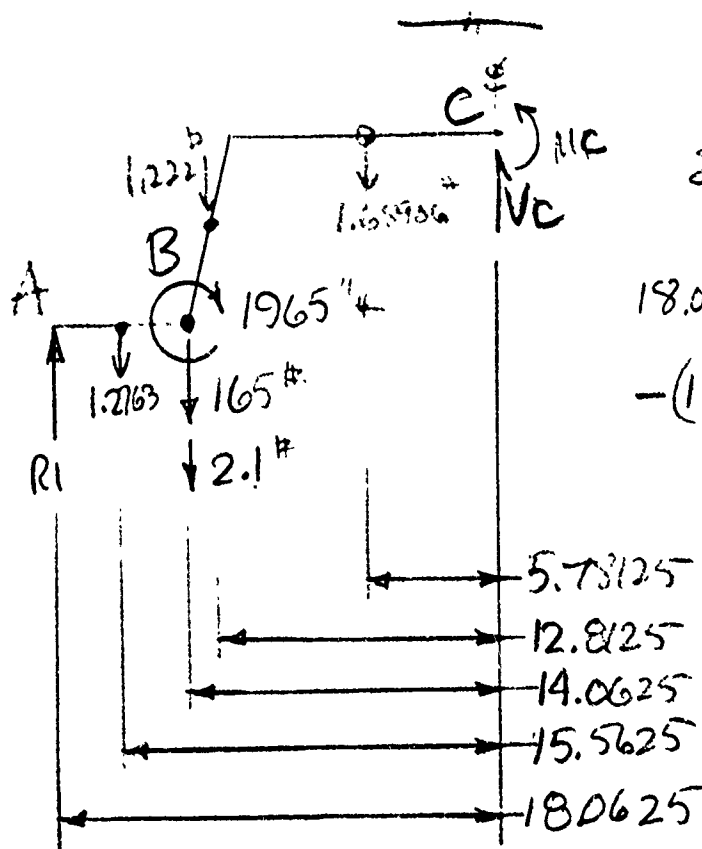

$$\sum M_C = 0;$$

$$18.0625 R_1 + 1965 - 1.2763(15.5625)$$

$$- (165 + 2.1) 14.0625 - 1.222(12.8125)$$

$$- 1.68906(5.78125) = M_C$$

$$M_C = \underline{1351.2493}^{\#}$$

$$\sum V = 0$$

$$V_C = 171.28736 - R_1$$

$$V_C = \underline{+72.94072}^{\#}$$

CHECK: $M_C = R_2(18.0625) - 1.2763(15.5625)$

$$- 2.1(14.0625) - 1.222(12.8125) - 1.68906(5.78125) = 1351.2493$$

20 (CONT.)

PACIFIC CAR AND FOUNDRY COMPANY
ENGINEERING DEPARTMENT

NAME

K. BOVEE

REFERENCE

A-L. CARRIAGE

DATE

11-12-79

PAGE

21

OF

STRESS CALCS.

LOADS & MOM. CONT.

5)

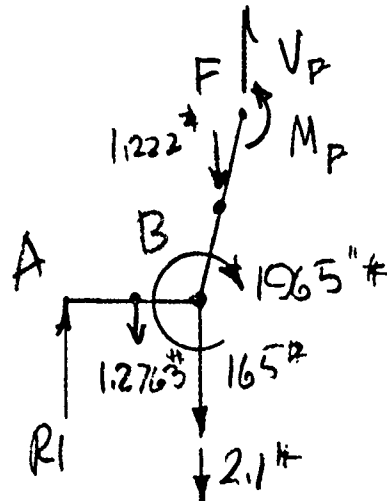

$$\sum M_F = 0$$

$$R_1(6.5) - 1.2763(4)$$

$$- 167.1(2.5) - 1.222(1.25)$$

$$+ 1965 = M_F = \underline{\underline{2181.666 \text{ in} \cdot \text{lb}}}$$

$$\sum U_v = 0$$

$$(1.2763 + 1.65 + 2.1 + 1.222) - R_1 = V_F$$

$$V_F = \underline{\underline{70.97534 \text{ lb}}}$$

6)

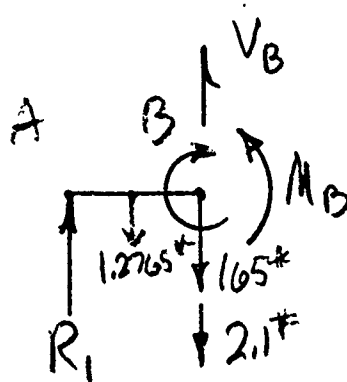

$$\sum M_B = 0$$

$$R_1(4) + 1965 - 1.2765(2.625)$$

$$= M_B = \underline{\underline{2356.14103 \text{ in} \cdot \text{lb}}}$$

$$\sum V_B = 0$$

$$1.65 + 2.1 + 1.2765 - R_1 = V_B$$

$$V_B = \underline{\underline{69.75354 \text{ lb}}}$$

(CONT.)

PACIFIC CAR AND FOUNDRY COMPANY
ENGINEERING DEPARTMENT

NAME

K. BOVEE

REFERENCE

A-L. CARRIAGE

DATE

11-12-79

PAGE

22

OF

STRESS CALCS.

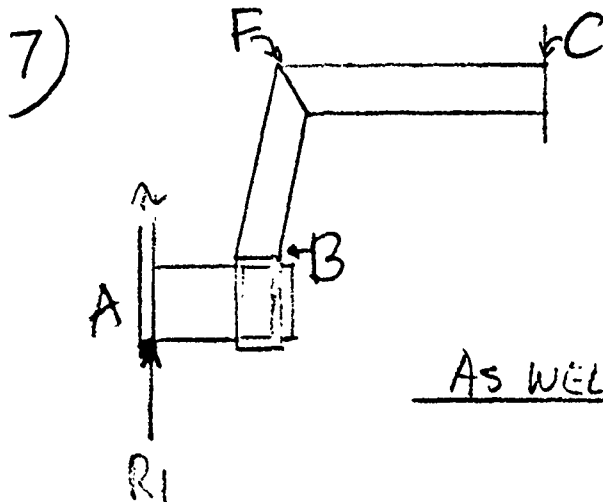

WELD LINE ANALYSIS

TUBING - AL AL - 6061-T6

$$F_{Ty} = 35,000 \text{ PSI}$$

AS WELDED $F_{Ty} = 9000 \text{ PSI}$ (NO H.T.)

a) CROSS SECT. @ C

4.



2.

$$M = 1351.25 \text{ in}^3$$

$$V = 72.941 \text{ in}^3$$

b) CROSS SECT. @ F

4.

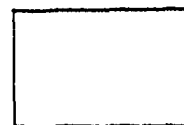

2.5

$$M = 2181.67 \text{ in}^3$$

$$V = 70.93 \text{ in}^3$$

c) CROSS SECT @ B

4.



2.0706

$$M = 2356.141 \text{ in}^3$$

$$V = 69.754 \text{ in}^3$$

FOR RECT. WELD PATTERN ~

$$S_w = bd + \frac{d^2}{3} ; J_w = \frac{(b+d)^3}{6} ; A_w = 2(b+d)$$

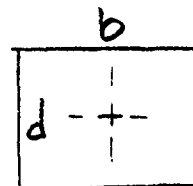

REF. DESIGN OF WELDMENTS - BLODGETT

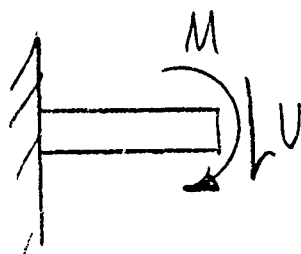

FOR BENDING

$$f_b = \frac{M}{S_w}$$

$$f_s = \frac{V}{A_w}$$

PACIFIC CAR AND FOUNDRY COMPANY
ENGINEERING DEPARTMENT

NAME

KBOEE

REFERENCE

A-L, CARRIAGE

DATE

11-12-79

PAGE

23

OF

STRESS CALCS

$$7a) f_b = \frac{1351.25}{9.34} = 144.67345 ; S_w = 4(2) + \frac{2^2}{3} = 9.34$$

$$f_s = \frac{72.941}{12} = 6.078417 ; A_w = 2(4+2) = 12$$

$$f_r = \sqrt{f_b^2 + f_s^2} = 144.8 \text{ \# / in. WELD LINE}$$

STRENGTH REQ'D

$$7b) f_b = \frac{2181.67}{12.0833} = 180.5525 ; S_w = 12.08333$$

$$f_s = \frac{70.98}{13} = 5.46 ; A_w = 13$$

$$f_r = 180.635 \text{ \# / in. REQ'D.}$$

$$7c) f_b = \frac{2356.141}{9.71153} = 242.61275 ; S_w = 9.71153$$

$$f_s = \frac{69.754}{12.1412} = 5.74523 ; A_w = 12.1412$$

$$f_r = 242.681 \text{ \# / in. REQ'D.}$$

(CONT.)
A-23

NAME K. BOVEE
DATE 11-12-79

REFERENCE A-L, CARRIAGE
PAGE 24 OF

STRESS CALCS

WELD LINE STRENGTH REQUIS.

FOR 6061-T6, AS WELDED, NO HEAT TREAT,
AND USING A FATIGUE FACTOR FOR 10^6 CYCLES —

$$f = .707(\Delta)(F_y)(F.F.) / 2$$

(WELD LEG) 9000 (.61) (F.S.)

USING $f_r = 243 \text{ #/in}^2$ (CALC 7C.)

$$(\text{WELD LEG}) = \frac{243(2)}{.707(9000).61} = .125211584"$$

\therefore A WELD \geq A FILLET WELD OF $1/8$ LEG IS O.K.

8) TUBING:

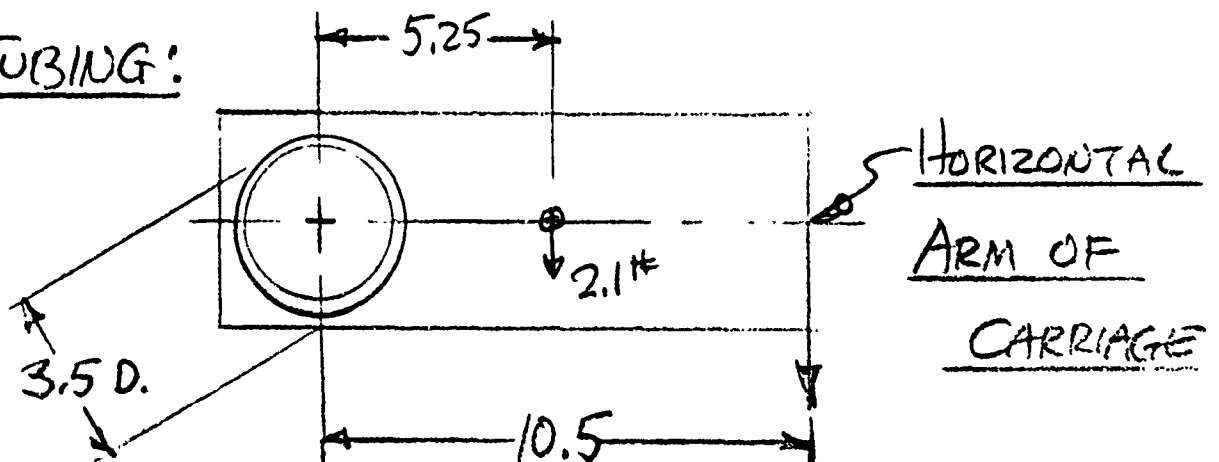

$$J_w = \frac{\pi D^3}{4} = 33.674'; \quad f_t = \frac{1774.08(1.75)}{33.674} = 92.197$$

$$A_w = \pi D = 10.9956'; \quad f_s = \frac{17001}{10.9956} = 15.46164 \text{ #/in}$$

PACIFIC CAR AND FOUNDRY COMPANY
ENGINEERING DEPARTMENT

NAME K. BOVEE
DATE 11-12-79

REFERENCE A-L, CARRIAGE
PAGE 25 OF

STRESS CALCS.

(CONT.)

8) CONT.

$$P_r = \sqrt{P_t^2 + P_s^2} = 93.4845 \text{ #/in.}$$

HAVE (2) 1/8" FILLET WELDS @ 242.6 #/in.

A PIECE, SO $\frac{2(242.6)}{93.5} = \text{F.S. } 5.19 \text{ EXTRA}$

9) TUBE WELD AT L.H. SUPPORT:

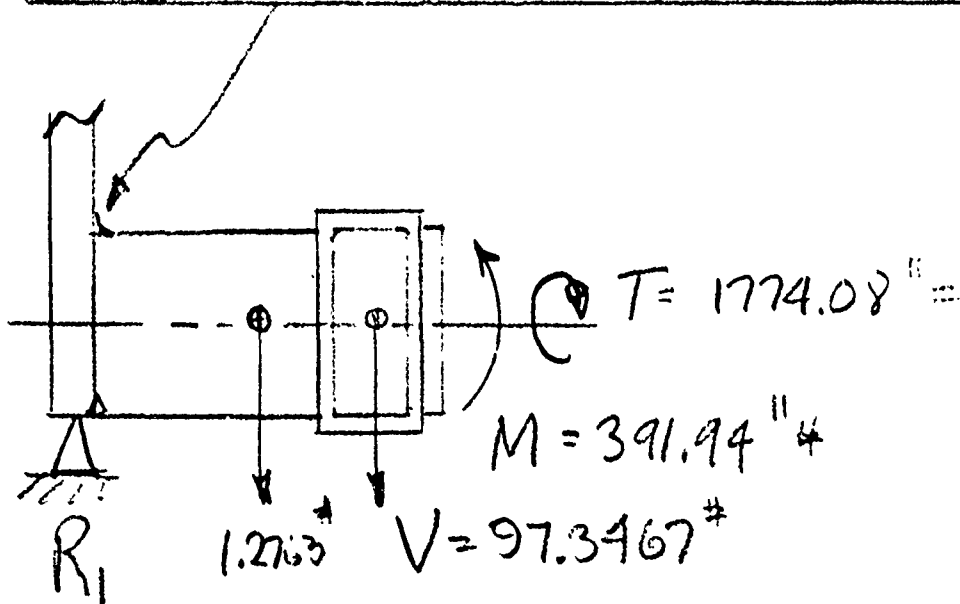

$$J_w = 33.674$$

$$A_w = 10.9956$$

$$S_w = \frac{\pi D^2}{4} = 9.62113$$

$$P_t = \frac{1774.08(1.75)}{33.674} = 92.19695$$

$$P_s = \frac{98.62226}{10.9956} = 8.96931$$

$$P_b = \frac{391.9394}{9.62113} = 40.73736$$

PACIFIC CAR AND FOUNDRY COMPANY
ENGINEERING DEPARTMENT

NAME V. B. E. E.

REFERENCE J. L. CARR 4-15

DATE 11-12-77

PAGE 26

OF

STRESS CALCS.

(CONT.)

9/CONT.

$$\sqrt{(f_c + f_t)^2 + f_b^2} = 109.06 \text{ #/in.}$$

WELD STRESS REQ.

$$(\text{LEG LGTH.}) = \frac{109.06(2)}{.707(9000).61} = .0562 \text{ IN.}$$

ALLOWED 6061-T6 AS WELDED, 10° CIRCLES.

THE TUBE WALL IS 7/16" & THE SUPPORT

ARM IS 7/8" DIA. 6061 T6, HENCE WELD

WELD 7/16" & UP IS O.K.

— * —

10) CALC. TORS. DEFL. OF HORIZ. ARM.

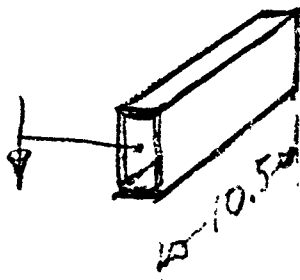

$$T_u = R_1(4) + 1965 = 2359.412 \text{ #}$$

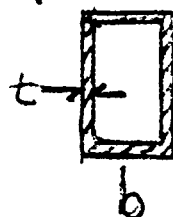

$$R = 2.2952$$

$$F.S. = 15.4$$

$$\tau = \frac{T}{2t(b-t)(d-t)} = 1298.99355 \text{ PSI}$$

$$R = \frac{2t(b-t)^2(d-t)^2}{b+d-2t}$$

$$\Theta = \frac{TL}{GR} = \frac{2359.5(10.5)}{375000(2.2952)} = .0023784419 \text{ rad}$$

$$= .165^\circ$$

NAME

K. B. E. E.

DATE

11-12-79

REFERENCE

A-L. CARRIAGE

PAGE

27

OF

SUPPORT ARMS

11)

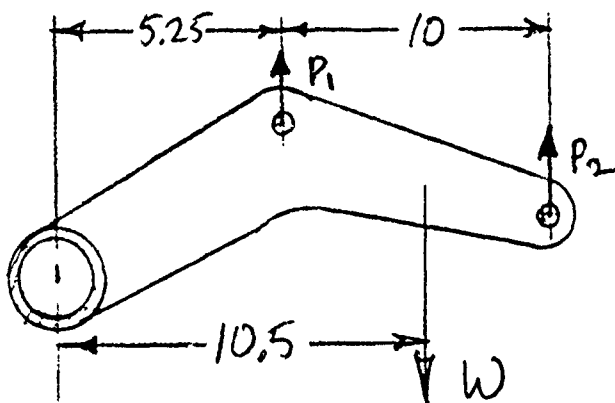

$$P_1 = .475 W = 87.875^{\#}$$

$$P_2 = .525 W = 97.125^{\#}$$

$$W = 185^{\#} \text{ (ASSUMED)} \\ (2 + F.S.)$$

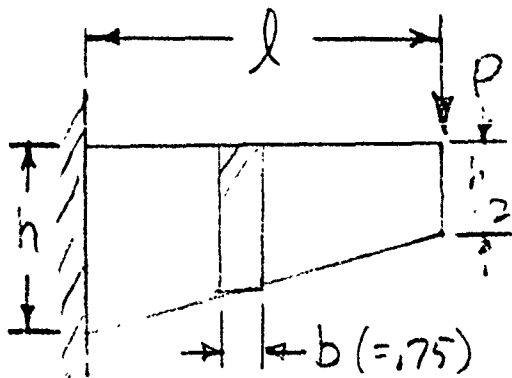

$$h = \sqrt{\frac{6Pl}{bS_a}} \quad \text{MECH. ENG. HANDBOOK}$$

$$h_{1a} = \sqrt{\frac{6P_2(10)}{.75(20,000)}} = .6233^{\prime}$$

$$h_2 = \sqrt{\frac{6P_1(5.25)}{.75(20,000)}} = .4296^{\prime} \quad ; \quad h_3 = \sqrt{\frac{6(P_1+P_2)5.25}{.75(20,000)}} = .3885^{\prime}$$

$$h_{1b} = \sqrt{\frac{6P_2(15.25)}{.75(20,000)}} = .769716^{\prime} \\ \underline{1.1993^{\prime}}$$

$$\text{ACTUAL "h" IS} = 3.57^{\prime} \quad \therefore \frac{3.5}{1.2} = 2.9 \text{ F.S. (LIMIT)}$$

PACIFIC CAR AND FOUNDRY COMPANY
ENGINEERING DEPARTMENT

NAME K. BOUZE
DATE 11-13-79

REFERENCE A-L CARRIAGE
PAGE 28 OF

CARRIAGE WELDMENT

CONT.

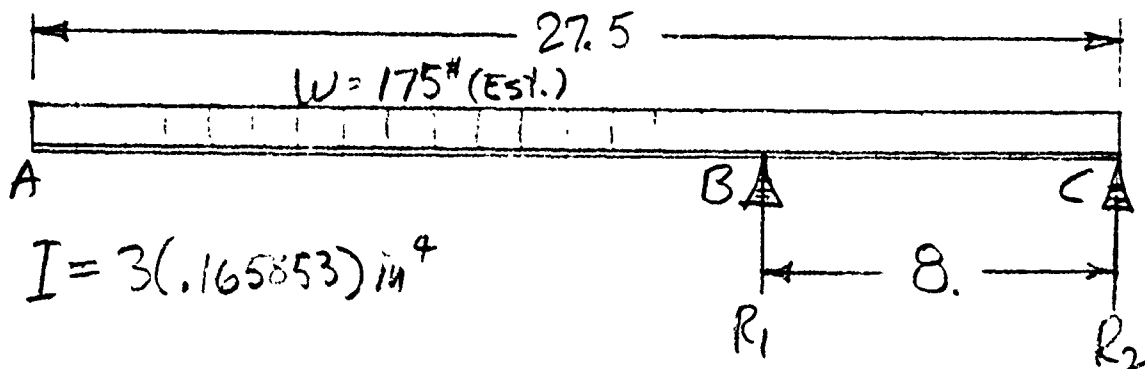
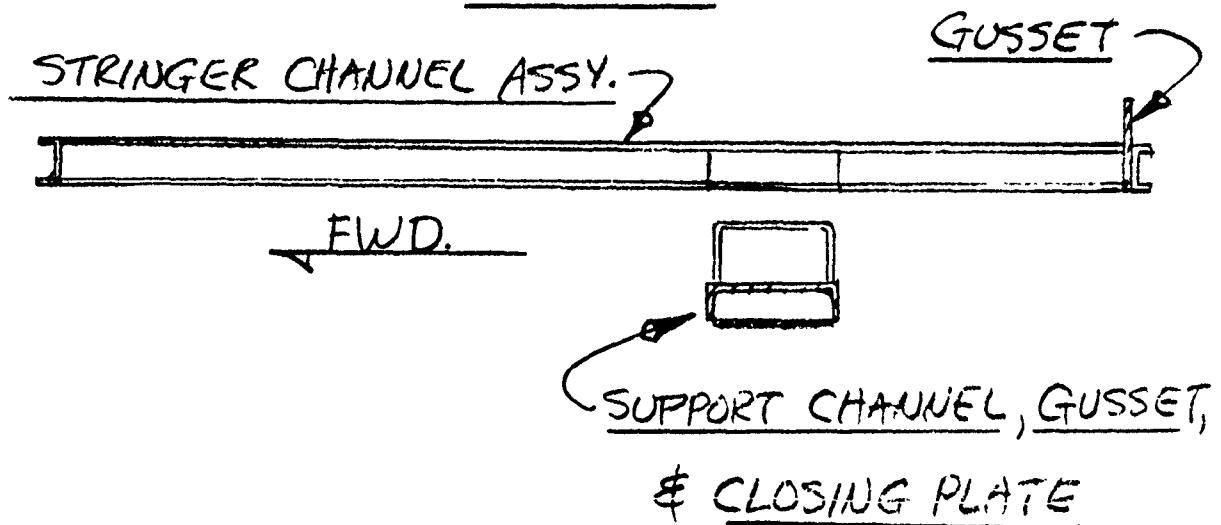

$$I = 3(.165853) \text{ in}^4$$

$$M_{\text{max. @ B}} = -1209.89 \text{ " \#}$$

$$F_{t_{\text{max}}} @ B = \frac{Mc}{I} = 2431.64 \text{ psi.}$$

$$F.S. = \frac{11,000 \text{ psi.}^*}{2431.64(2)} = 2.26 \text{ (ADDITIONAL.)}$$

* $F_{ty} = 11,000 \text{ psi}$ FOR 6061-T6 AS WELDED.

PACIFIC CAR AND FOUNDRY COMPANY
ENGINEERING DEPARTMENT

NAME K. BOVEE
DATE 11-14-79

REFERENCE A-L. CARRIAGE
PAGE 29 OF

CARRIAGE WELDMENT

MISCELLANEOUS PARTS:

CHAIN LUG.

L. & R. H. BRACKET

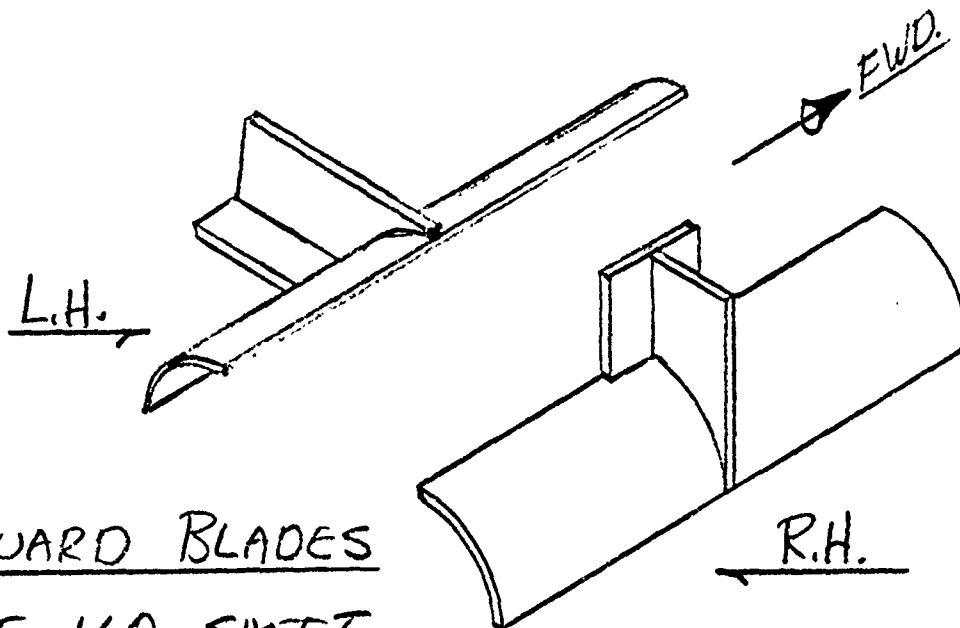
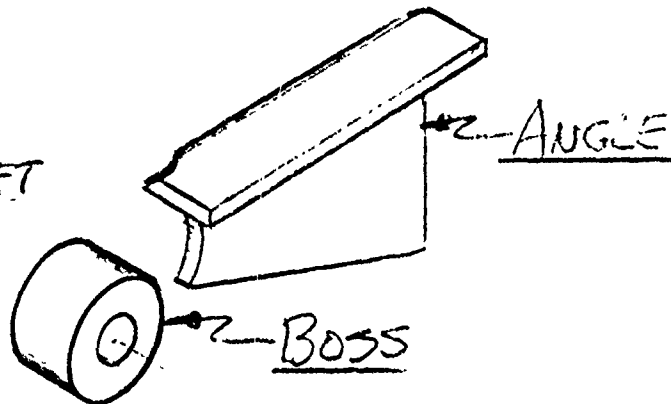

GUARD BLADES

.125-.160 SHEET

ALAL 6061-T6.

PACIFIC CAR AND FOUNDRY COMPANY
ENGINEERING DEPARTMENT

NAME

K. BOVEE

DATE

11-15-79

REFERENCE

A-L, CARRIAGE

PAGE

31

OF

SUPPORT ARMS

TYPICAL ASSEMBLY

DIMENSIONS.

2.9375+.03

.875-.03

.25

.375 (REF.)

.375 MAX.

SUGGESTED BEARINGS -

FAFNIR 5-INCH SERIES

53K PLAIN .2188 W.

" 53KD (1) SHIELD .2812 W.

" 53PP (2) SEALS .2812 W.

O.D. - .875" D.

BORE - .375" D.

.016 FILLET RAD.

LOAD

RPM

575#

33 1/3

505

50

400

100

317

200

277

300

234

500

ESTIMATED LOAD PER BEARING = $\frac{320\#}{16} = 20\#$ PER BRG.

F.S. = 12, APPROX. A-31

NAME

KBUSEE

REFERENCE

A-L TRAYS

DATE

11-8-79

PAGE

32

OF

TRAYS

THE POWDER TRAY IS MOVABLE BUT MAIN TRAY
SITS 'FIXED' ON THE CARRIAGE FRAME. IT CAN
MOVE UP BUT NOT SIDEWAYS.

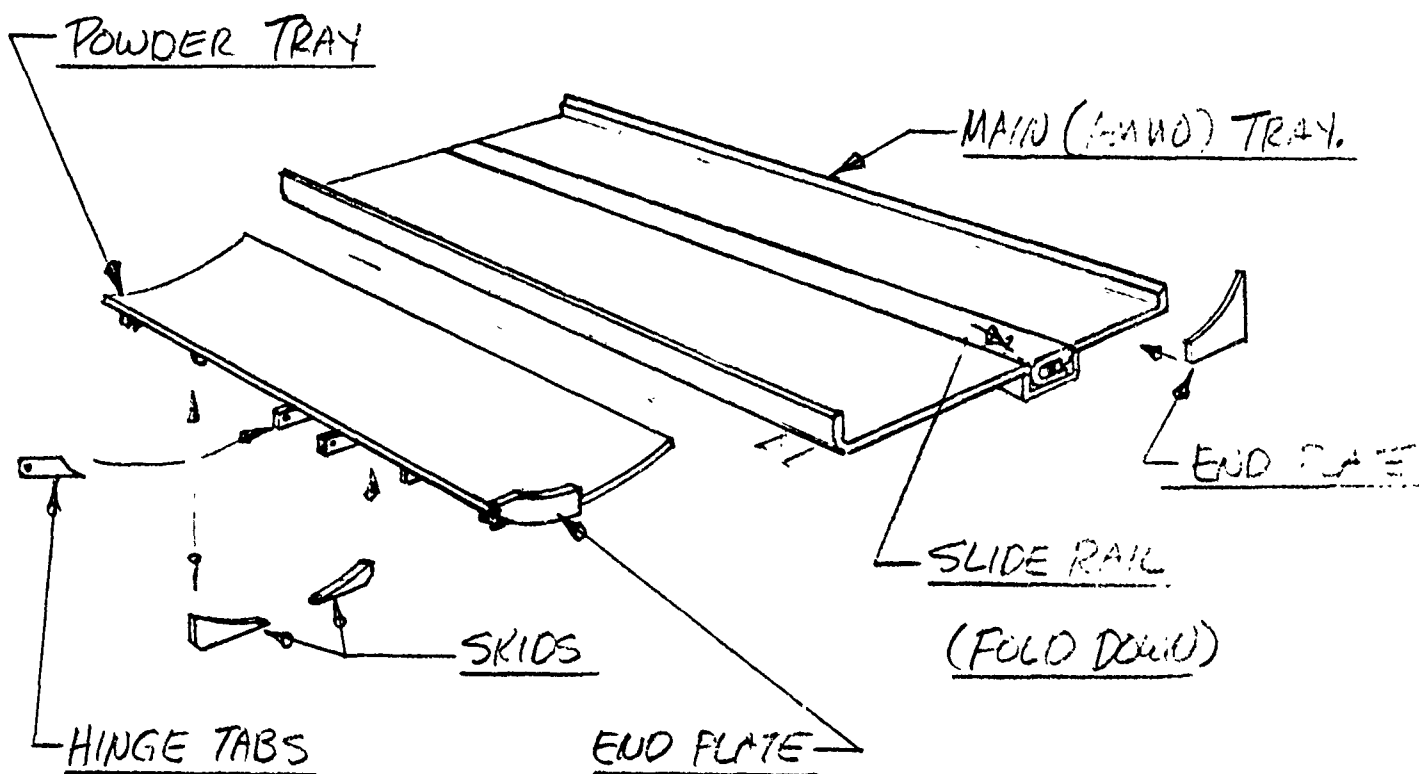

THE END PLATES HOLD THE CANNISTER &
ROUND ON THE TRAYS WHEN THE CARRIAGE
ROTATES OFF HORIZONTAL. THE TRAYS ARE POS-
ITIONED A LITTLE LOWER THAN THE DELIVERY
SHELF LIP SO AS TO MISS HITTING THE END PLATE
DURING LOADING.

PACIFIC CAR AND FOUNDRY COMPANY
ENGINEERING DEPARTMENT

NAME B. J. E.
DATE 12-21-79

REFERENCE A-L. TRAYS
PAGE 33 OF

TRAYS

POWDER TRAY SKIDS:

FWD. END, OUTER

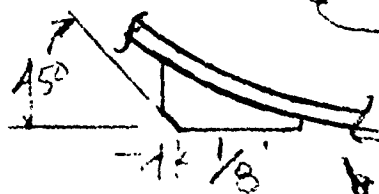
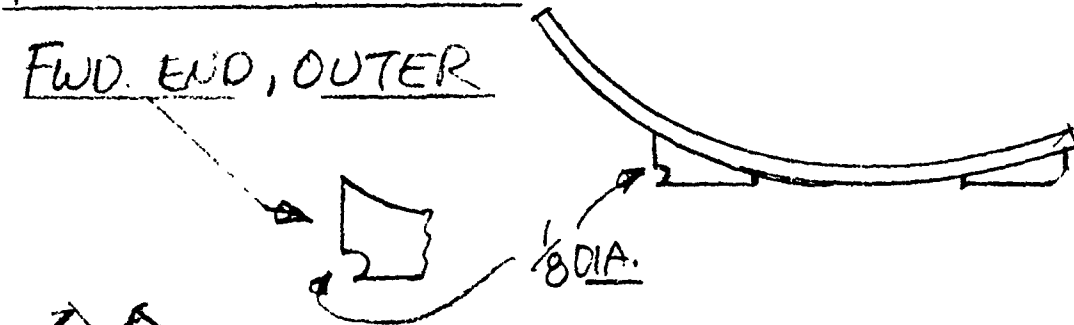

ALL OTHERS

END PLATES:

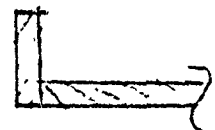
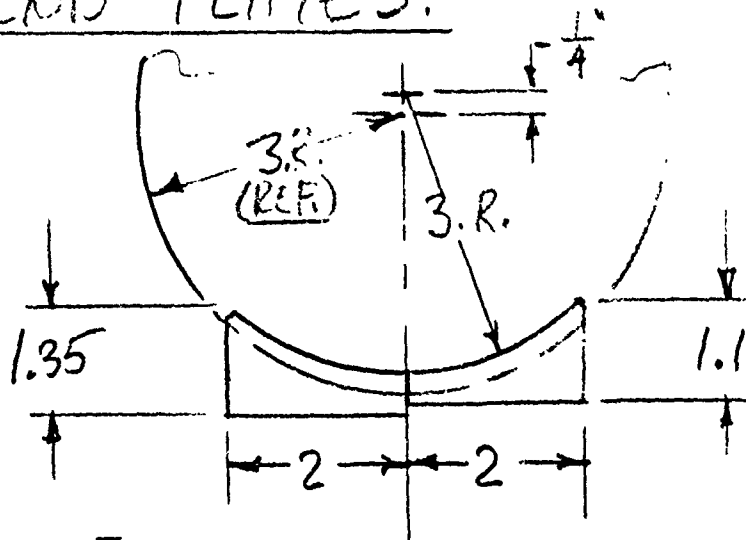

MAIN TRAY
X-SECT.

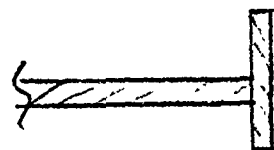

POWDER
TRAY
X SECT.



TYP. END. PLATE

NAME K. BOZZE
DATE 11-7-79

REFERENCE A-L TRAYS
PAGE 34 OF

TRAYS

THE TRAYS HOLD THE POWDER CANISTER & THE
ROUND & ARE CARRIED BY THE
CARRIAGE.

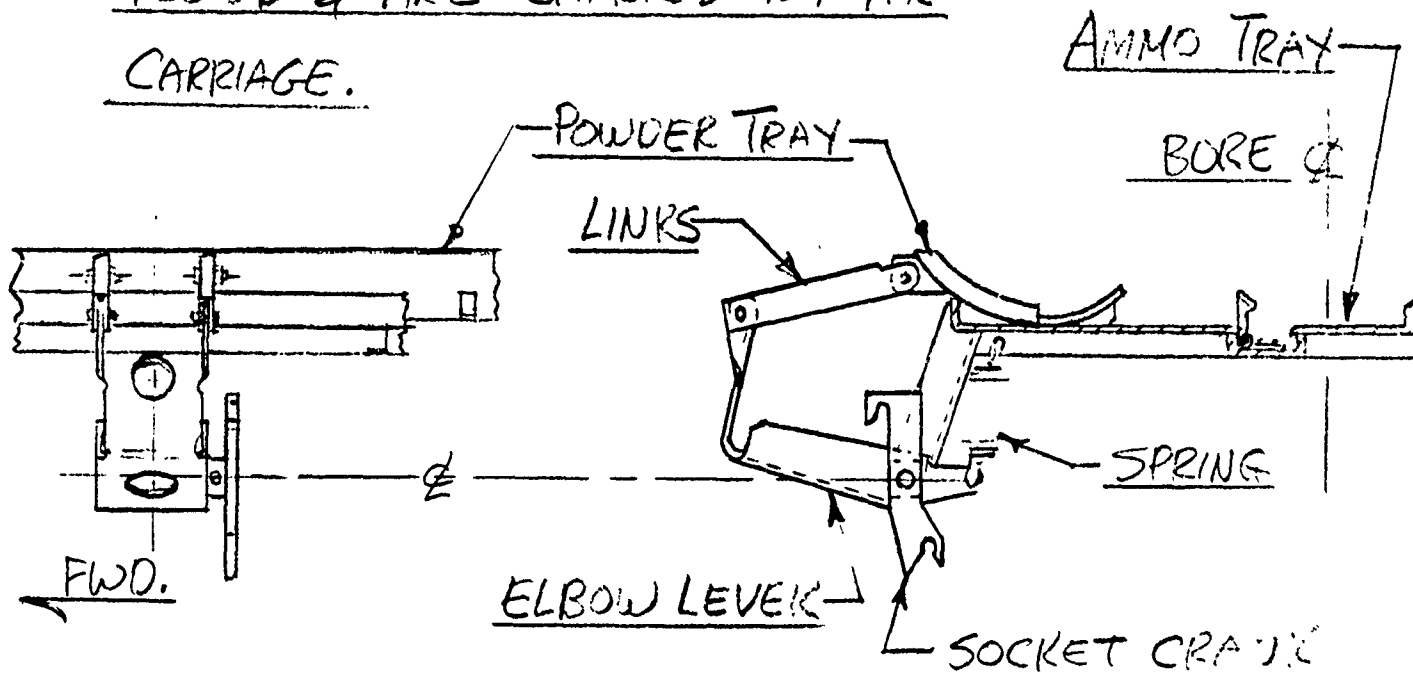

SPRING

$$d = .09", D = .72", N = 16.3$$

MUSIC WIRE, FULL

LOOP ENDS, CLOSED

LENGTH ~ 3", EXT. ~ 4.75"

INITIAL TENS. = 5#, EXT.

LOAD = 32#, $\frac{D}{d} = 8$

$$F_{Tens.} = 95,642 \text{ PSI.}$$

$$F_{Tens.} = 134,379 \text{ psi. (hook).}$$

PCF-RN-1284

LOADS

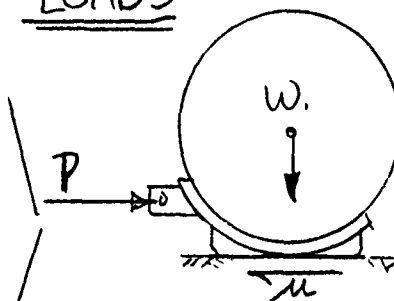

USE $W = 50\#$

$\mu_1 = .78$ (stk. on sliding)

$\mu_2 = .57$ (sliding)

Loaded { $\rightarrow P_1 = \mu_1 N = .78(50) = 39\#$

$\rightarrow P_2 = \mu_2 N = 28.5\#$

Empty { $\rightarrow P_3 = \mu_2 N_1 = .57(6.5\#) = 3.71\#$

PACIFIC CAR AND FOUNDRY COMPANY
ENGINEERING DEPARTMENT

NAME

K. BOZZE

DATE

11-8-79

REFERENCE

A-L. TRAYS

PAGE

35

OF

MAIN TRAY

DETAILS

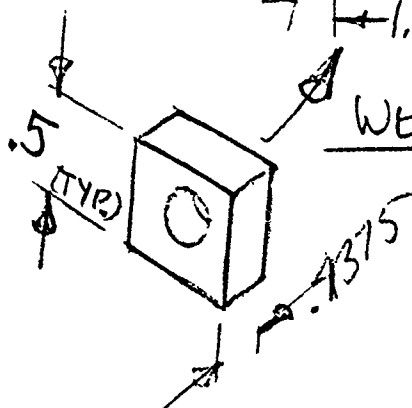
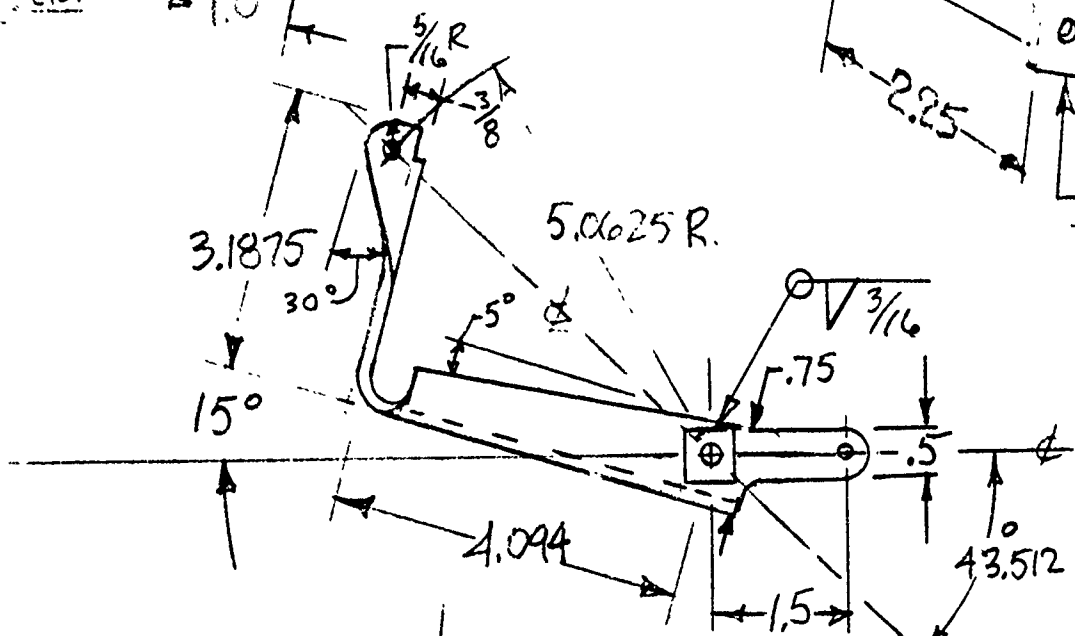
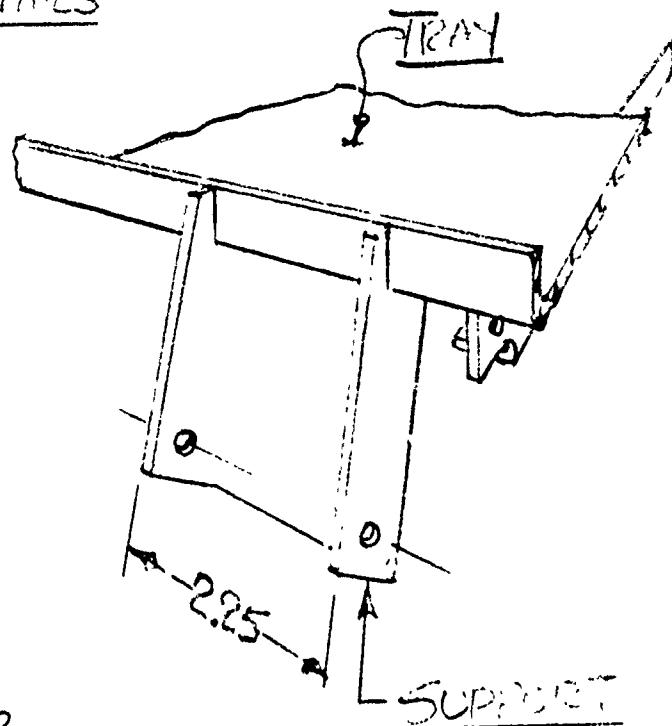
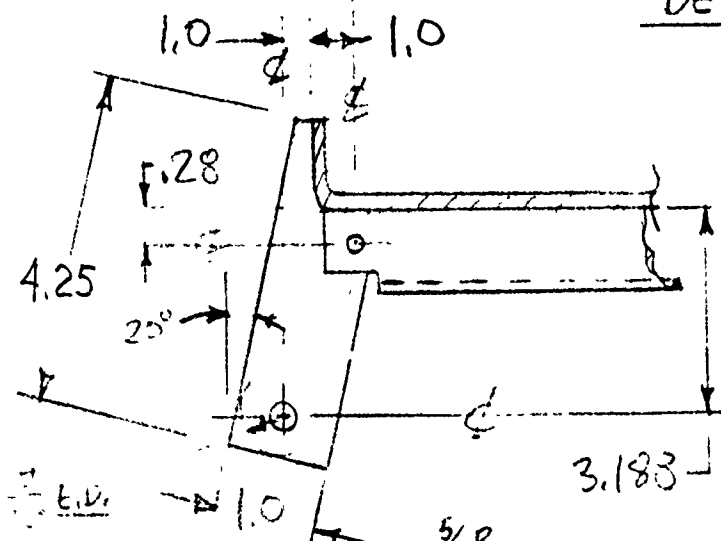

WELD TO LEVER

ELBOW LEVER

PACIFIC CAR AND FOUNDRY COMPANY
ENGINEERING DEPARTMENT

NAME K. Boulee
DATE 11-9-79

REFERENCE A-L TRAYS
PAGE 36 OF

ELBOW LEVER ASSY.

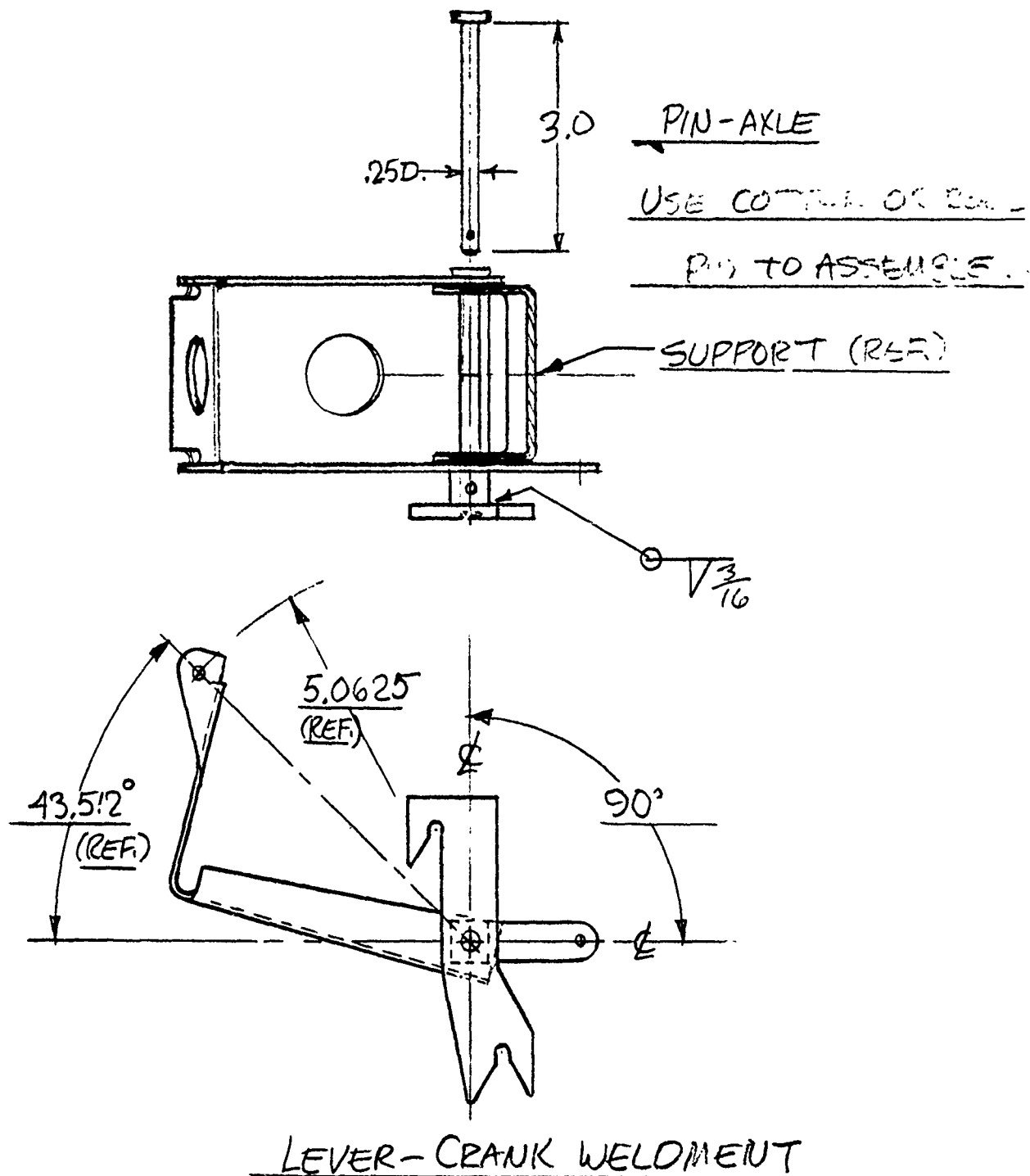

PACIFIC CAR AND FOUNDRY COMPANY
ENGINEERING DEPARTMENT

NAME

14 Bore

REFERENCE

A-L TRAYS

DATE

11-9-79

PAGE

37

OF

SOCKET CRANK

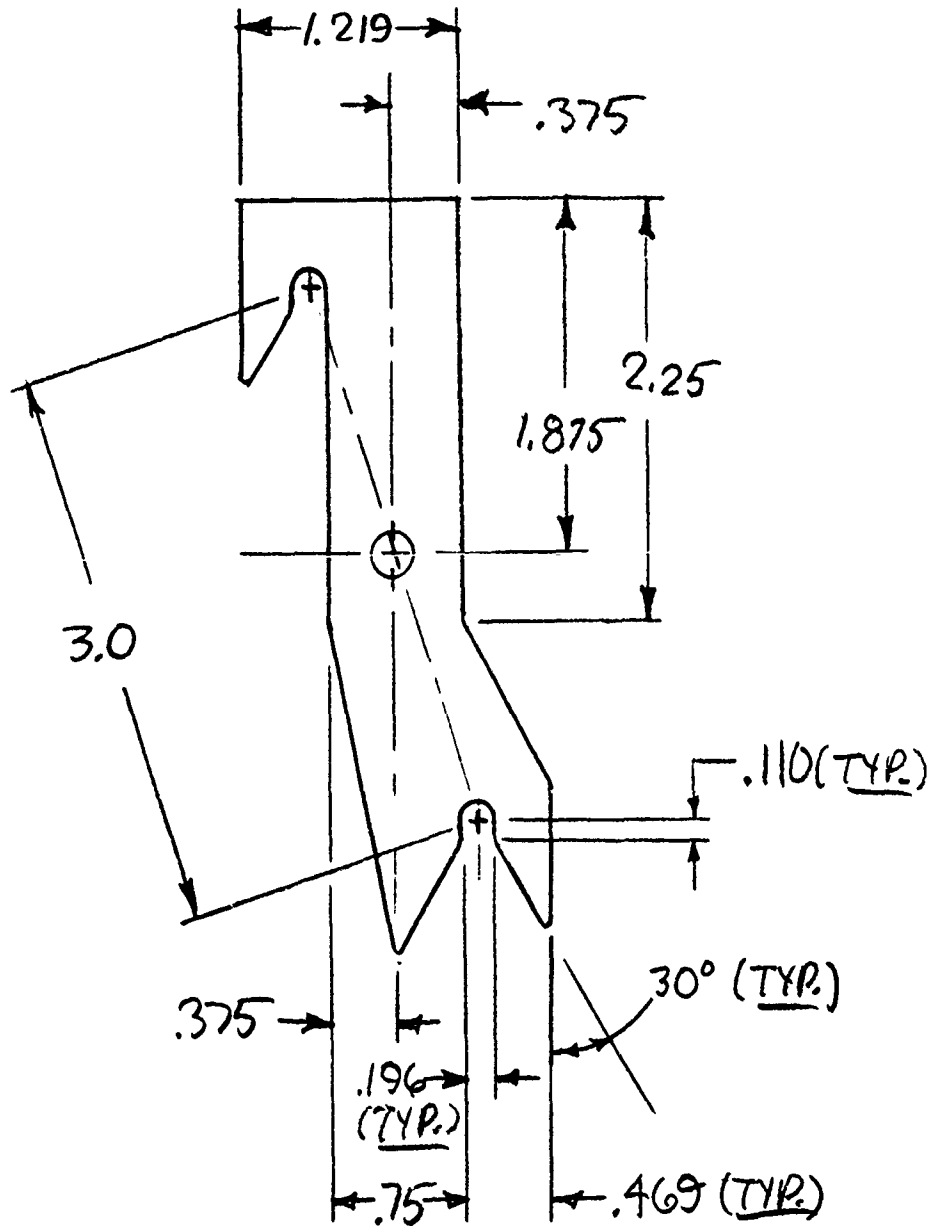

MAKE FROM $\frac{3}{16}$ PLATE - 1025 STL. OR EQUIV.

BREAK ALL CORNERS & EDGES.

CRANK WELDS TO BLOCK ON ELBOW LEVER

PACIFIC CAR AND FOUNDRY COMPANY
ENGINEERING DEPARTMENT

NAME

K. B. FEE

DATE

11-8-79

REFERENCE

A-L TRAYS

PAGE

39

OF

MAIN TRAY

DETAILS

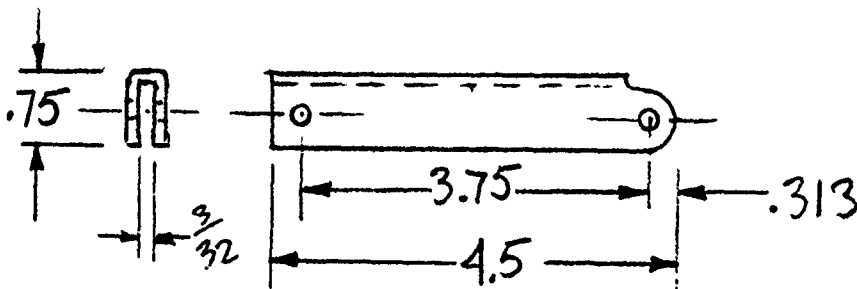

LINK

USE 16 GAGE STL.

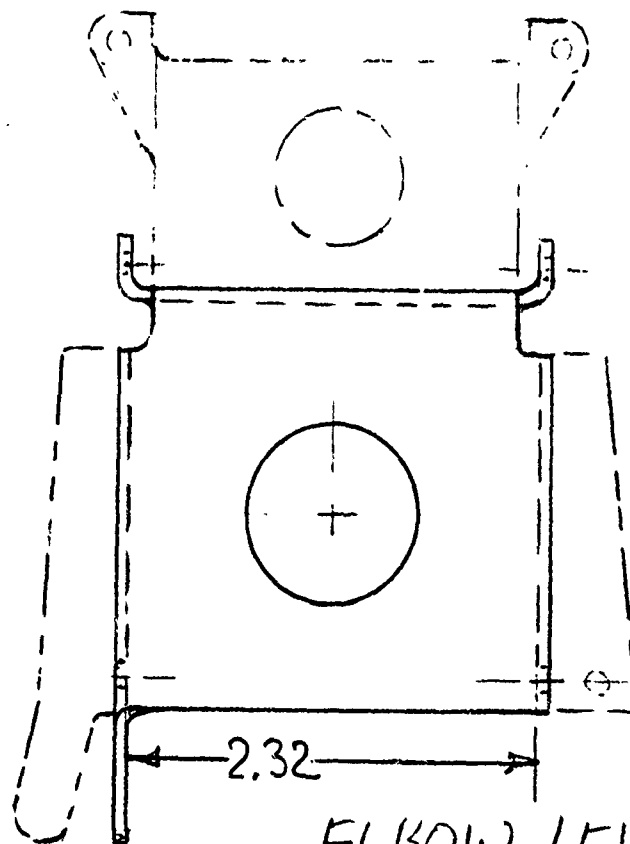

ELBOW LEVER

(WITH FLAT PATTERN)

USE 1 IN. DIA. LIGHTENING

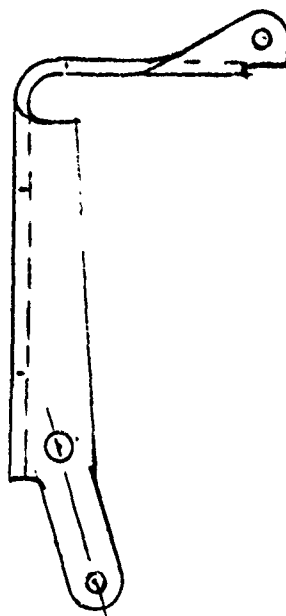

11/11/80

(NO SCALE)

PACIFIC CAR AND FOUNDRY COMPANY
ENGINEERING DEPARTMENT

NAME K. BOWEE
DATE 9-7-79

REFERENCE A-L RAMMER
PAGE 39 OF

BODY CHANNEL-RAMMER

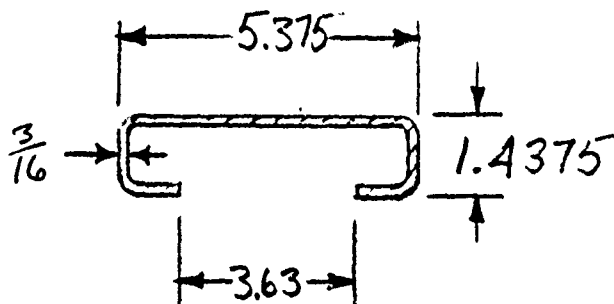
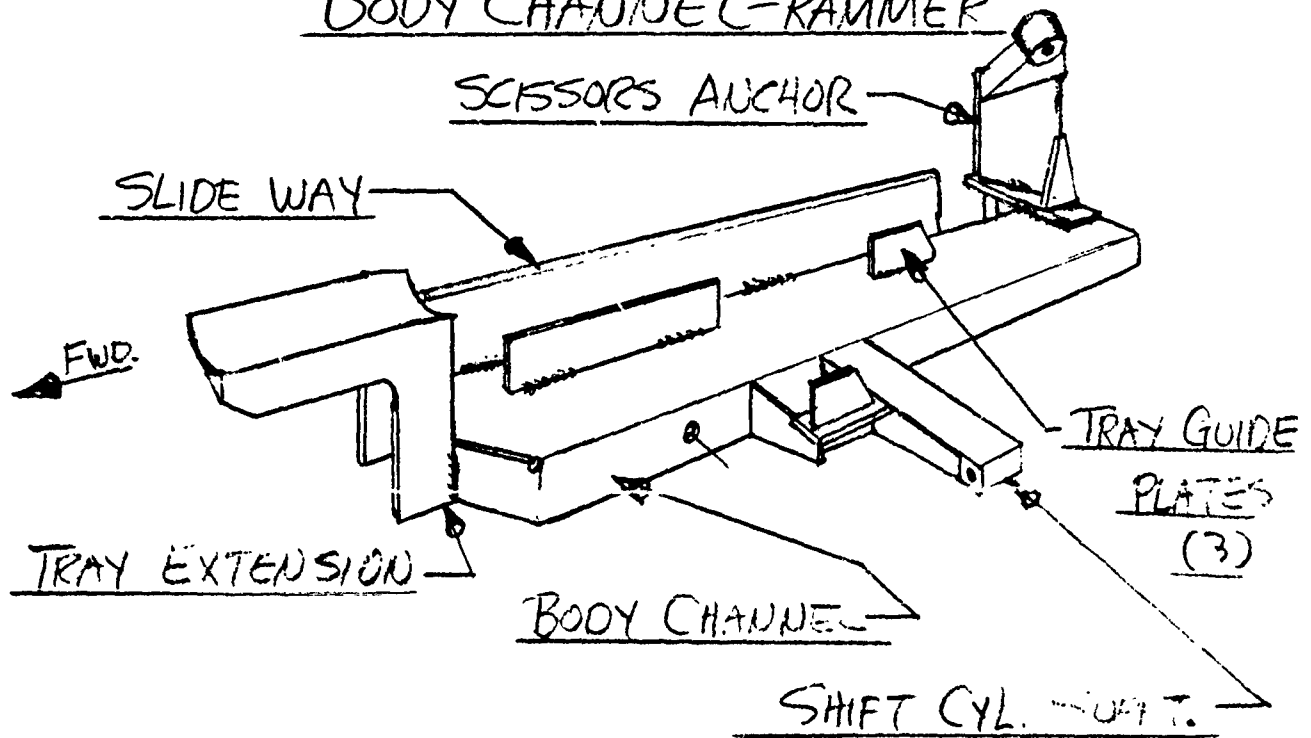

CHANNEL CROSS-SECT.

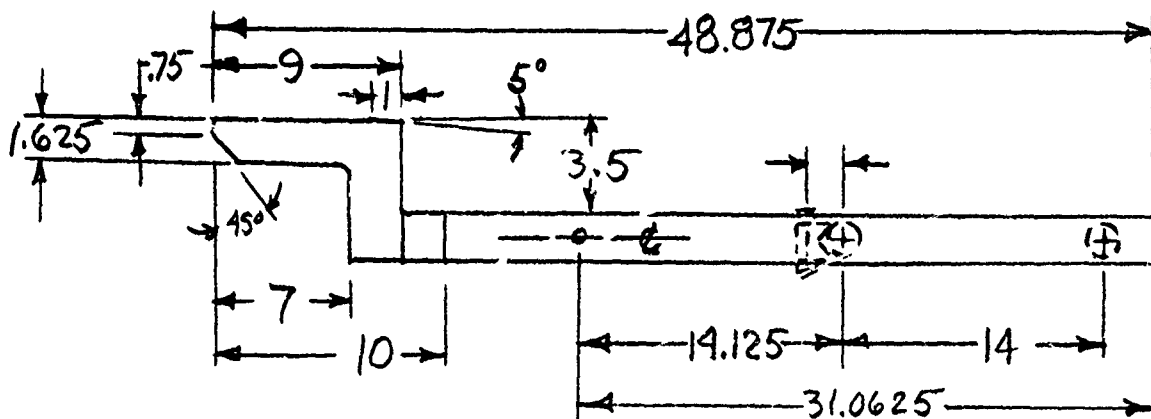

GEN'L.
DIMS.

PACIFIC CAR AND FOUNDRY COMPANY
ENGINEERING DEPARTMENT

NAME

KBOUZE

DATE

9-10-79

REFERENCE

A-L RAMMER

PAGE

40

OF

BODY CHANNEL-RAMMER

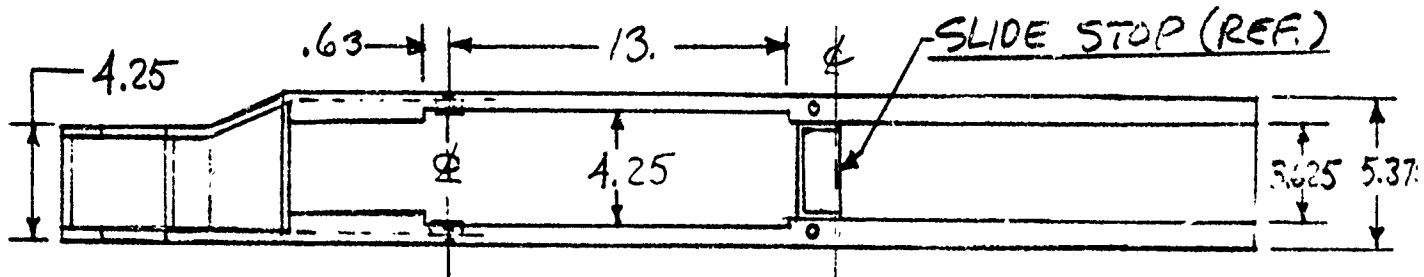

VIEW OF CHANNEL UNDERSIDE

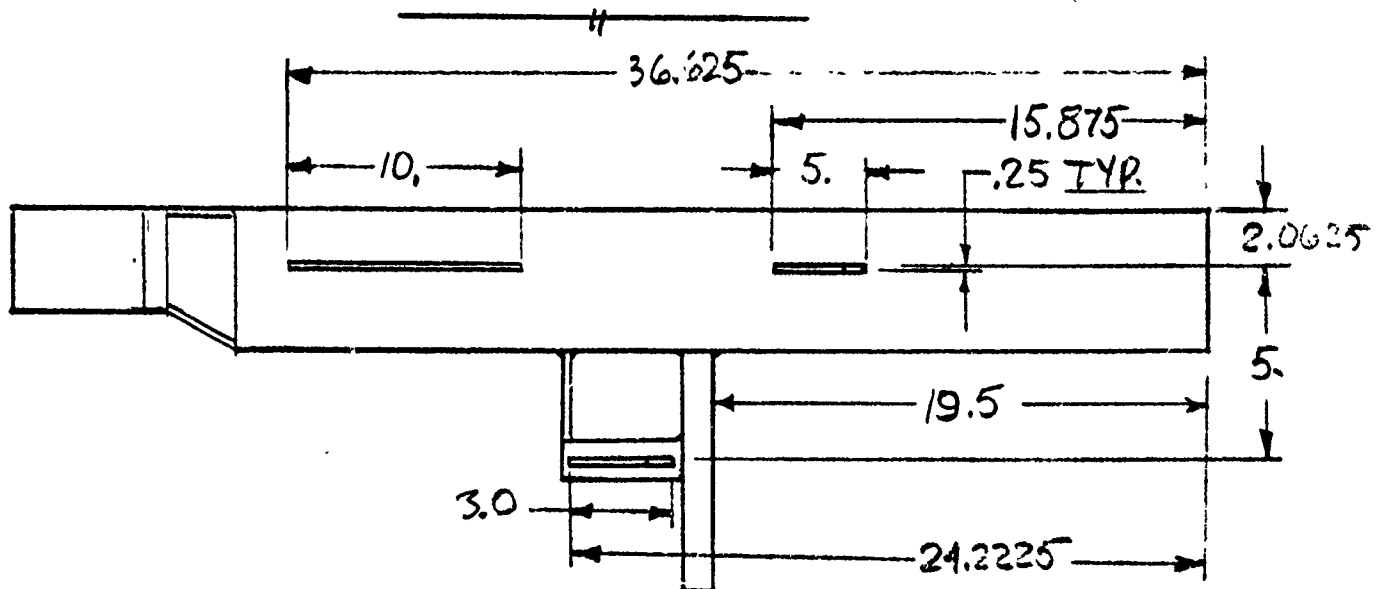

VIEW OF CHANNEL TOP SIDE

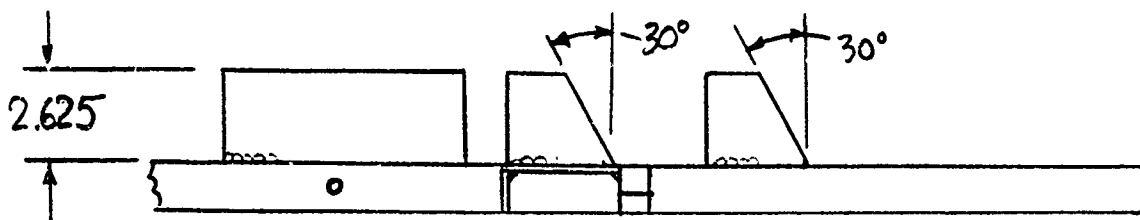

TRAY GUIDE PLATES.

& SUPPT.

PACIFIC CAR AND FOUNDRY COMPANY
ENGINEERING DEPARTMENT

NAME K. B. Lee
DATE 9-13-70

REFERENCE A-L-Engineer
PAGE 41 OF

THIRD CYL. - SIDE VIEW

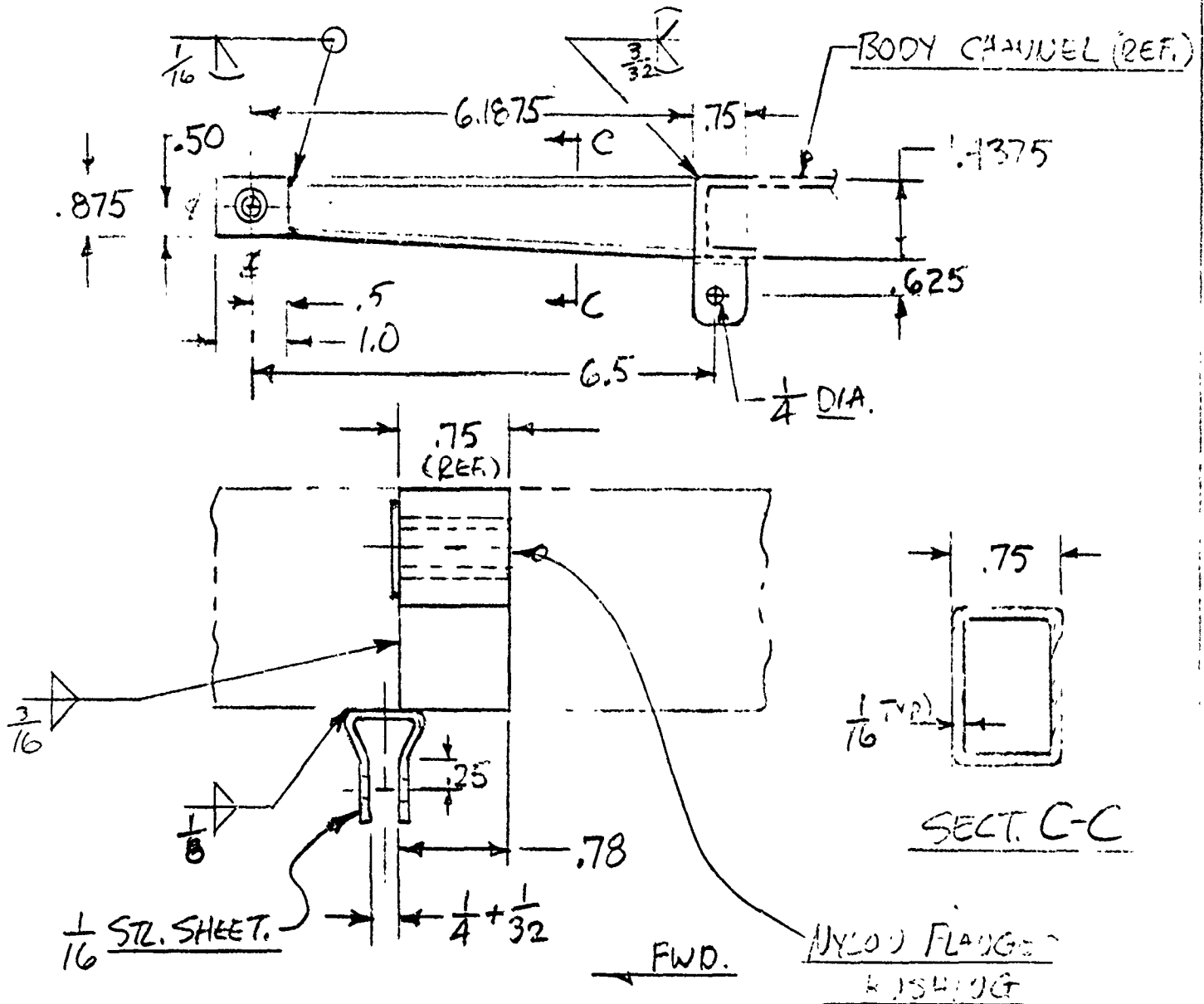

CYL. IS TOM THUMB SERIES AV, P(MP3); 3/4 BORE,
1/4 ROD DIA., (2) CUSHIONS, 1.50 STROKE; 6.6875" LENGTH
ROD CLEVIS & TO MOUNT &, RETRACTED; 500 PSI HYDR. PRESS.
MAX. PUSH = 220#

PACIFIC CAR AND FOUNDRY COMPANY
ENGINEERING DEPARTMENT

NAME

K. B. JEE

DATE

11-30-79

REFERENCE

A-L RANIER

PAGE

42

OF

POWDER TRAY SHIFT CYL.

PROBLEM: THE (SHIFT) CYLINDER SELECTED HAS STANDARD RODS, ETC., WITH STROKES IN $\frac{1}{4}$ IN. INCREMENTS. FROM LAY-OUTS & CALCULATIONS CERTAIN ANGLES & SPACE LIMITATIONS WERE DETERMINED. A COMPUTER PROGRAM WAS USED TO FIND THE ANCHOR POINT, STROKE, CRANK RADIUS, ETC., FOR A STD. CYL. WHICH WOULD OPERATE THE CRANK THRU THE DESIRED ANGLES.

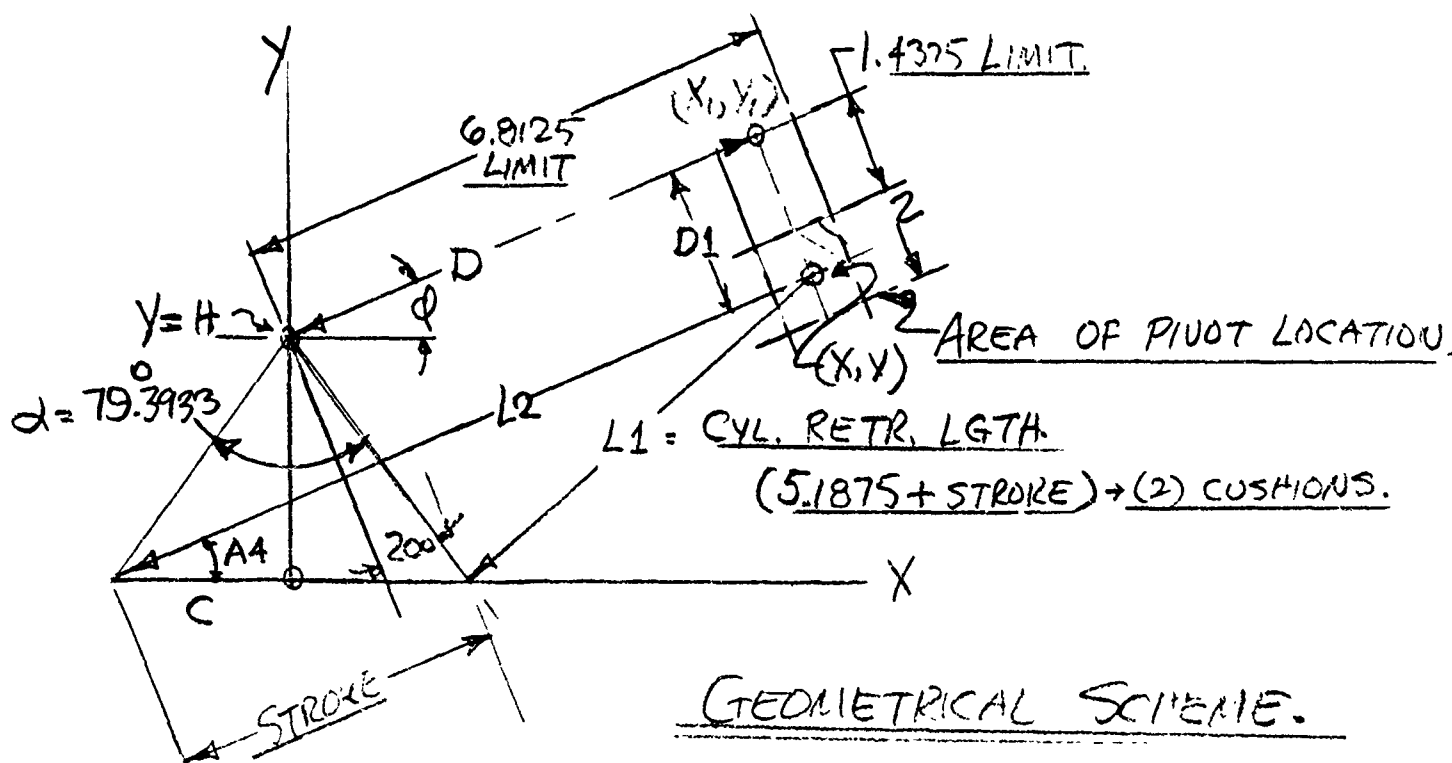

PACIFIC CAR AND FOUNDRY COMPANY
ENGINEERING DEPARTMENT

NAME KBACE
DATE 12-3-79

REFERENCE A-L. RAMMER
PAGE 43 OF

SHIFT CYL. ATTACH. POINT

SEARCH PROGRAM.

KBAXIS1 08:33 12/03/79 MONDAY 106

```

1 DATA 20,79.3933 } LAYOUT DATA
2 DATA 5.1875
3 DATA 1,2.5,.25 } ESTIMATED LOOP LIMITS
4 DATA 1.25,2.25,.0625
10 READ E1,E2,S9
20 READ S1,S2,S3
30 READ R1,R2,R3
40 A9=E2/2-E1
50 A2=RAD(A9)
60 M1=TAN(A2)
70 M2=TAN(&PI/2+A2)
80 A3=RAD(E2)
90 PRINT 'STROKE','RADIUS','CHORD','L-COL.','L-EXT.','D','D1'
100 PRINT
110 FOR S=S1 TO S2 STEP S3 ← STROKE LOOP
120 L1=S+S9
130 L2=S+L1
140 FOR R=R1 TO R2 STEP R3 ← RADIUS LOOP
150 H=R*COS(A3/2)
160 C=2*SQR(R^2-H^2)
170 S0=(L1+L2+C)/2
180 IF S0<L2 THEN 330
190 R0=SQR((S0-L1)*(S0-L2)*(S0-C)/S0)
200 A4=2*ATN(R0/(S0-L1))
210 X=L2*COS(A4)-C/2
220 Y=L2*SIN(A4)
230 B2=Y-M2*X
240 X1=(B2-H)/(M1-M2)
250 Y1=M2*X1+B2
260 D1=SQR((X1-X)^2+(Y1-Y)^2)
270 IF D1<1.4375 THEN 320 } LIMITS (SEE SKETCH)
280 IF D1>2 THEN 320
290 D=SQR(X1^2+(Y1-H)^2)
300 IF D>6.8125 THEN 320 ← LIMIT
310 PRINT S,R,C,L1,L2,D,D1
320 IF CPU>9 THEN 360
330 NEXT R
340 NEXT S
350 GO TO 370
360 PRINT 'CPU>9.'
370 END

```

PACIFIC CAR AND FOUNDRY COMPANY
ENGINEERING DEPARTMENT

NAME KBOWEE
DATE 12-3-79

REFERENCE A-L. POWER
PAGE 44 OF

SHIFT CYL. ATTACH POINT

KBAXIS1 08:35 12/03/79 MONDAY 106

STROKE	RADIUS	CHORD	L-COL.
1.25	1.3125	1.67665	6.4375
1.25	1.375	1.75649	6.4375
→ 1.5	1.5625	1.99601	6.6875 ←
1.5	1.625	2.07585	6.6875
1.75	1.8125	2.31537	6.9375
1.75	1.875	2.39521	6.9375
1.75	1.9375	2.47505	6.9375
2	2.25	2.87425	7.1875

L-EXT.	D	D1
7.6875	6.1921	1.67475
7.6875	6.03465	1.94505
→ 8.1875	6.49588	1.56213 ←
8.1875	6.35434	1.80455
8.6875	6.79439	1.45981
8.6875	6.66439	1.6806
8.6875	6.53676	1.87036
9.1875	6.73144	1.90012

PROGRAM PRINT-OUT OF POSSIBLE COMBINATIONS.

CHOSEN COMBO MARKED: 1.5" STROKE, 1.5625 CRANK

RADIUS, CYL. COLLAPSED LENGTH = 6.6875", CYL. EXT-

ENDED = 8.1875", D = 6.5", D1 = 1.56" ± TOLS.

THIS ALLOWS FULL CYL. STROKE TO "MATCH" THE
FULL TRAY SLIDE ~ WITH CUSHIONED STOPS.

PACIFIC CAR AND FOUNDRY COMPANY
ENGINEERING DEPARTMENT

NAME K. B. JEE
DATE 9-13-79

REFERENCE A-L, RAMMER
PAGE 45 OF

SHIFT CYL. ASSY.

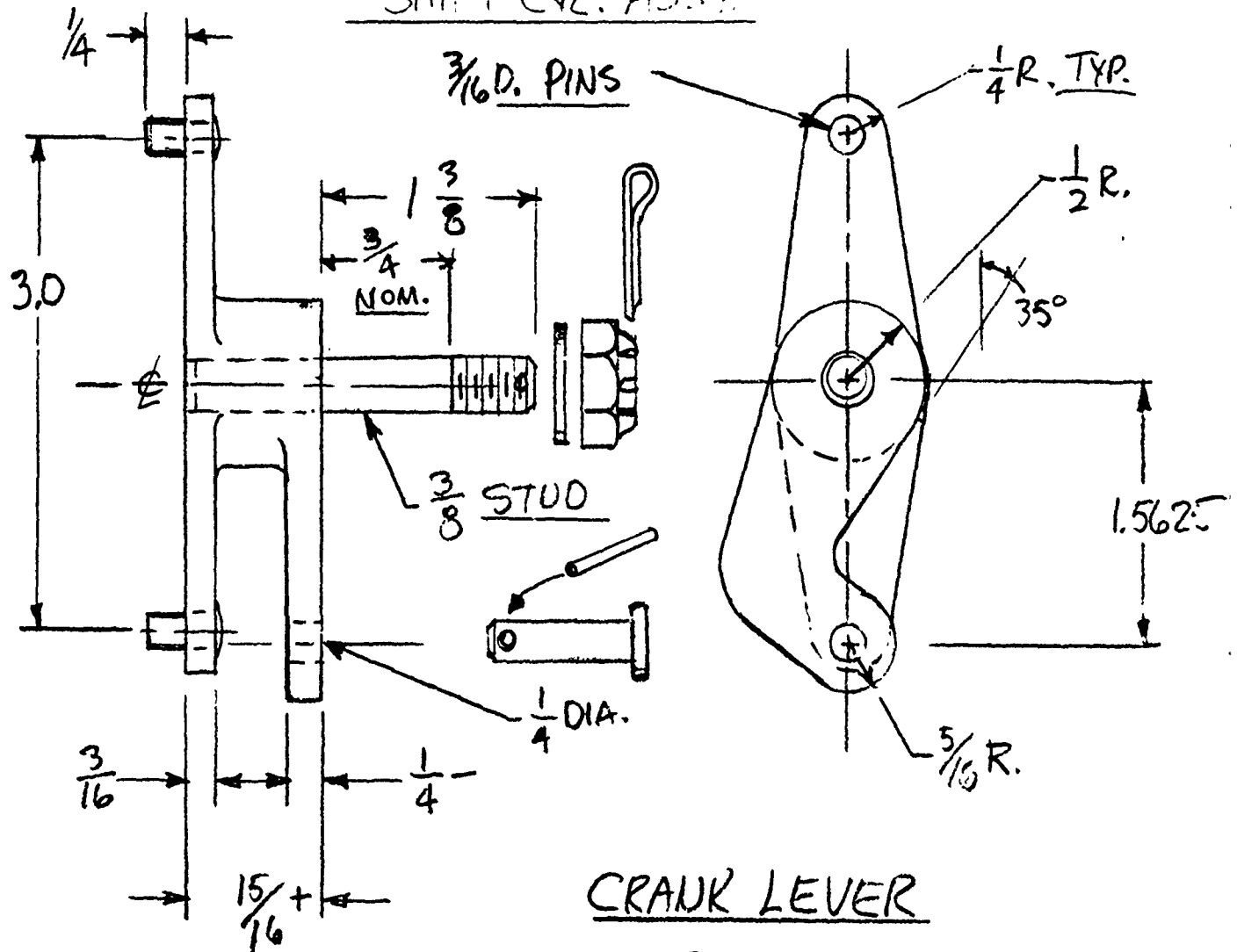

CRANK LEVER

$$F_{ty} = 36 \text{ KSI STL.}$$

NOTE: PINS & STUD HAVE TO BE TIGHT-PEEVED,
EXPANDED, SOLDERED, WELDED, ETC

PACIFIC CAR AND FOUNDRY COMPANY
ENGINEERING DEPARTMENT

NAME

K. Baez

REFERENCE

A-L RAMMER

DATE

9-12-79

PAGE

46

OF

SLIDE ASSEMBLY

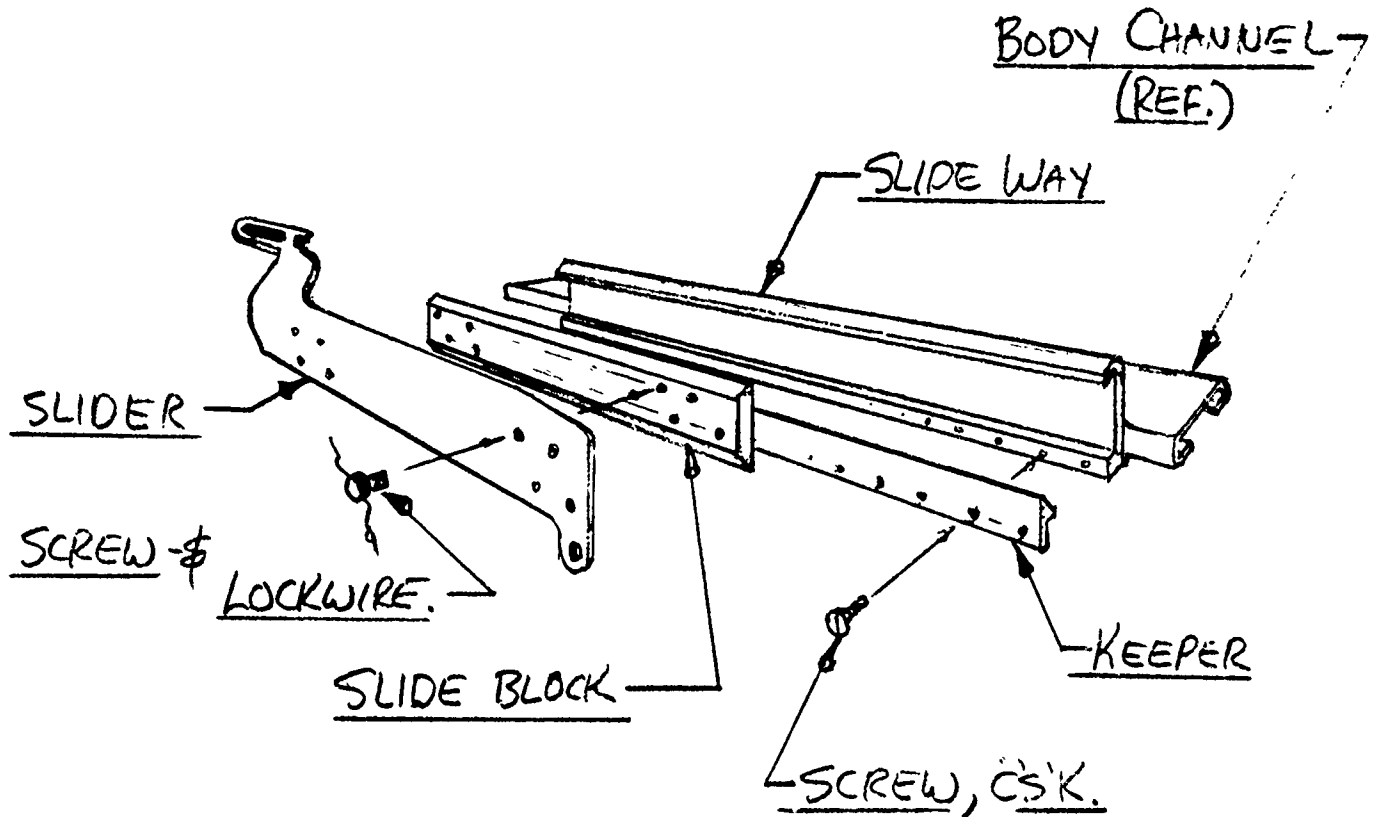

THE SLIDER IS $\frac{1}{8}$ " C. STEEL PLATE.

THE SLIDE BLOCK IS OILITE OR BRONZE.

THE SLIDE WAY IS $\frac{3}{16}$ C. STEEL SHEET.

THE KEEPER IS C. STEEL, $STL: F_{ty} = 36K.$ (OR BETTER.)

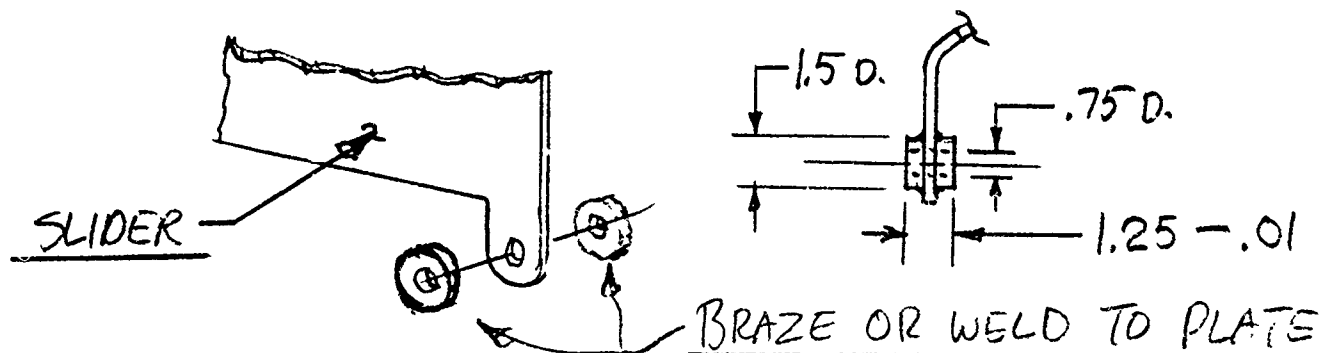

PACIFIC CAR AND FOUNDRY COMPANY
ENGINEERING DEPARTMENT

NAME K. B. ZEE

REFERENCE A-L RAMMER

DATE 9-12-79

PAGE 47 OF

SLIDE ASSEMBLY

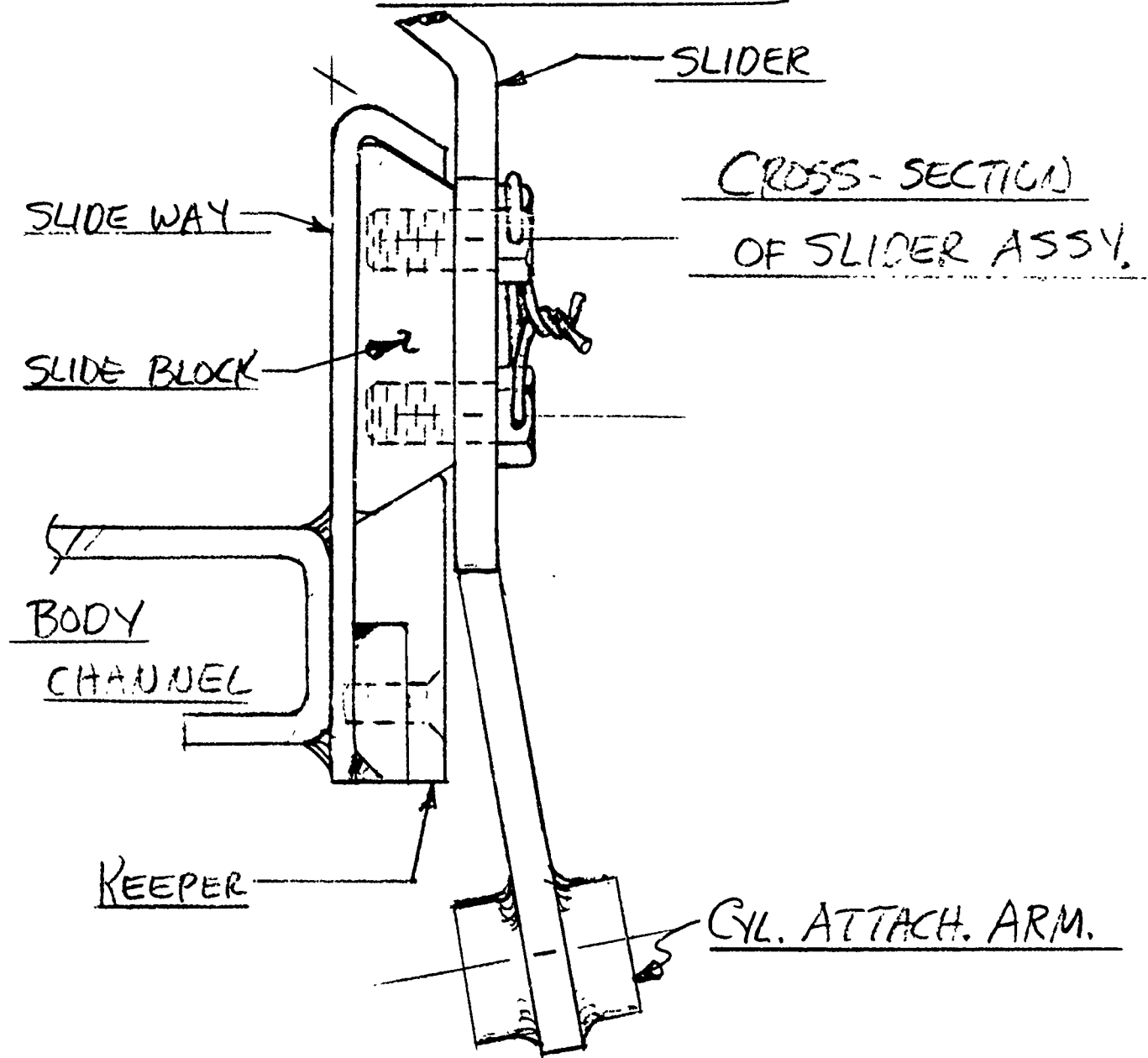

NAME K. B. F. Z. ENC
DATE 9-12-79

REFERENCE A-L RAMMER
PAGE 48 OF

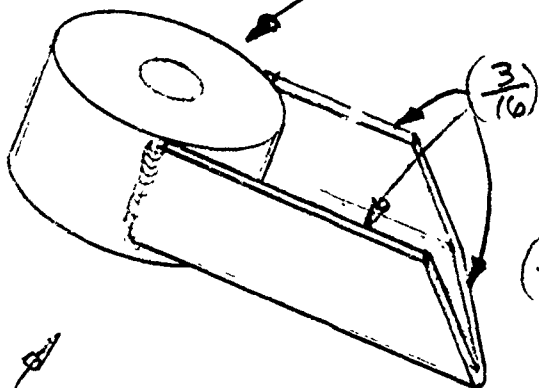
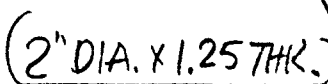

BOSS & CHANNEL

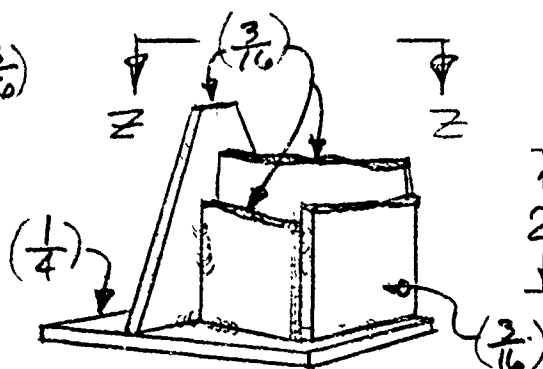

TIME, VERT. BEAM,

AG-5517

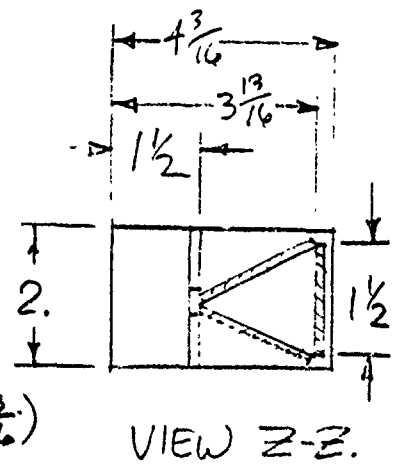

VIEW Z-Z.

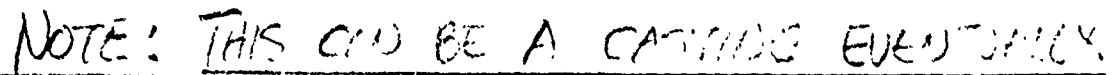

ALL THE PARTS SHOWN IN THIS SECTION
AND ON THE LAYOUTS HAVE BEEN DESIGNED & DRAWN
TO BE HAND-MADE, CUT, WELDED, ETC., AS AN
EXPERIMENTAL MODEL. LATER DESIGNS CAN BE
MORE SOPHISTICATED.

PACIFIC CAR AND FOUNDRY COMPANY
ENGINEERING DEPARTMENT

NAME K. BOUZZ
DATE 11-15-79

REFERENCE A-L. RAMMER
PAGE 50 OF

SCISSORS

LINKS:

1) LONG: 4 REQ'D.

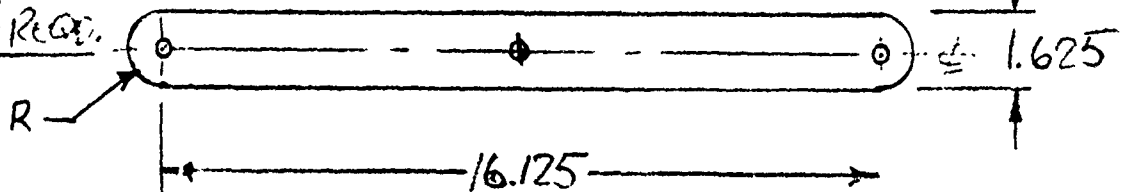

2) SHORT: 4 REQ'D.

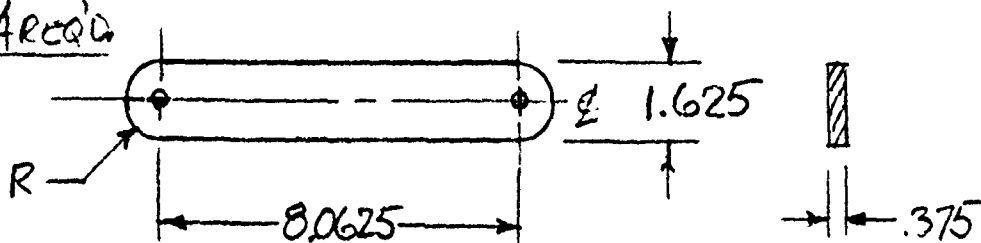

WT = 100#

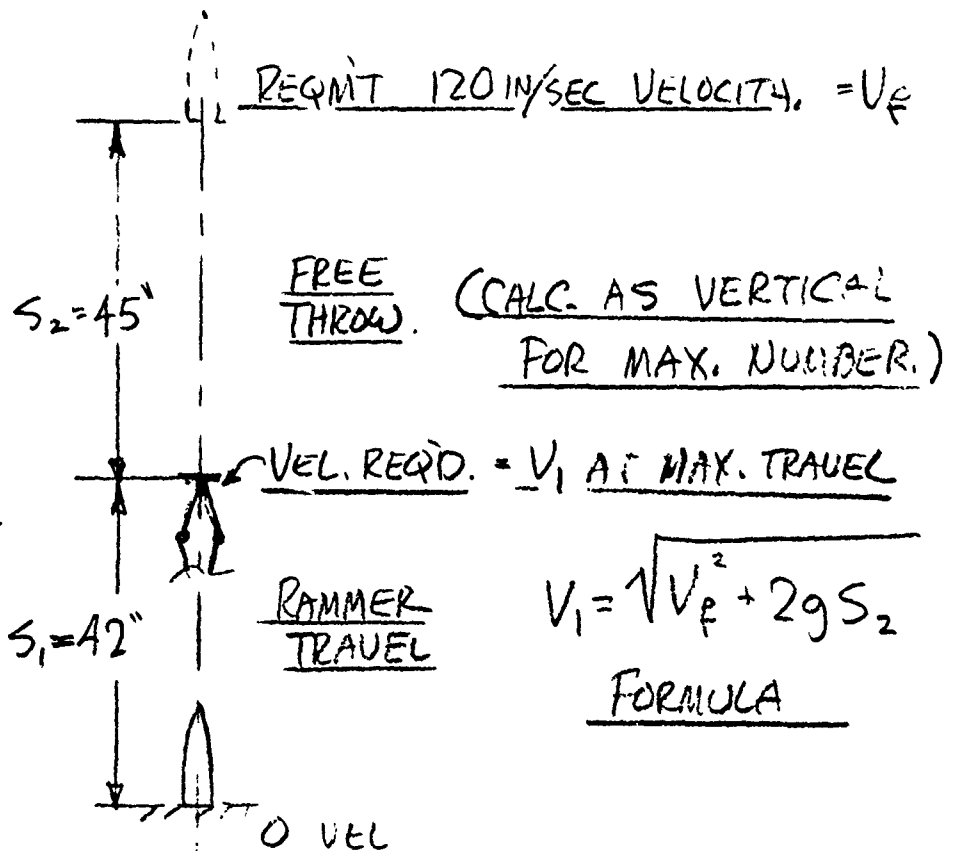
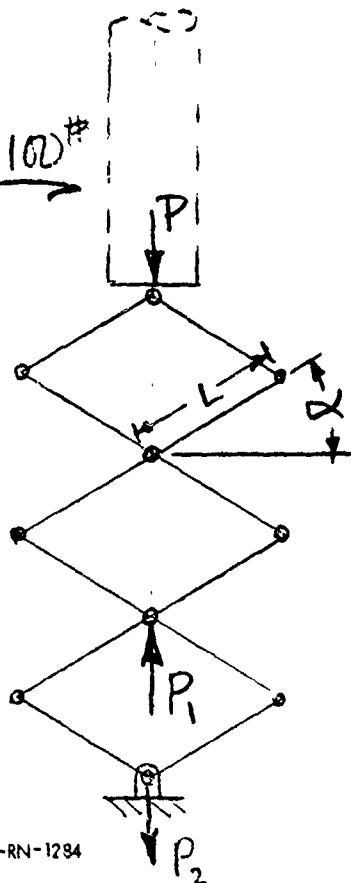

CALCS.

$$V_1 = \sqrt{120^2 + 2(386)45} = 221.67544 \text{ m/sec}$$

$$P = \frac{WV_1^2}{295_1} = \frac{100(221.67544)^2}{2(386)42} = 151.5541$$

USE 152*

LINEAGE HAS MECH. ADVANTAGE OF -3.

$$P(42) = P_1(14) ; P_1 = \frac{152(42)}{14} = 456 \text{ #}$$

$$P_1 - P = P_2 = 304^{\#}$$

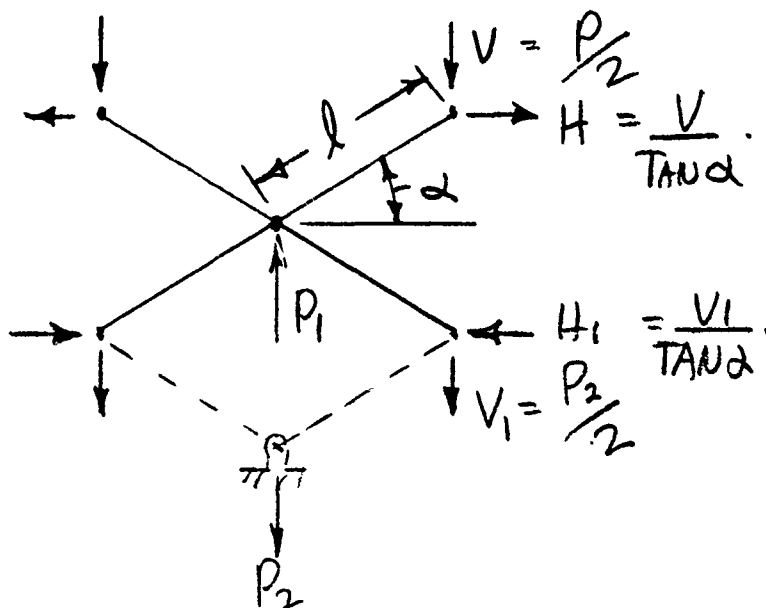

$$= 76^{\#} \text{ Rel.}$$

$$= 152^{\text{th}} \underline{\text{Ref}}$$

NAME

KBOZZE

REFERENCE

A-L. RIMMER

DATE

11-19-79

PAGE

52

OF

SCISSORS

CALCS.

1) FREE BODY

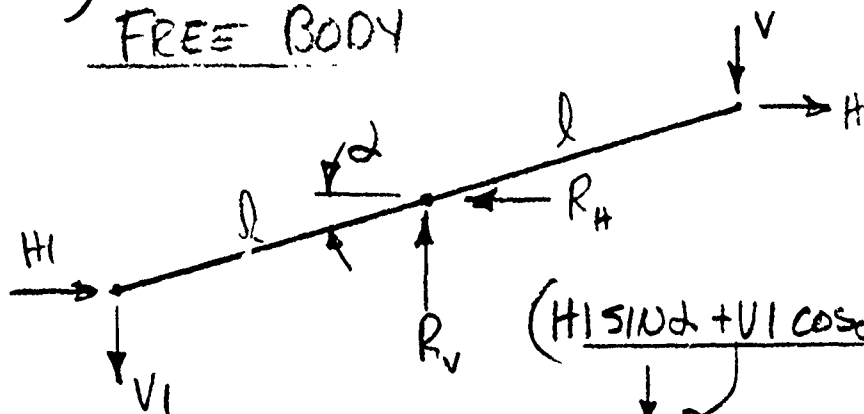

2) ROTATE

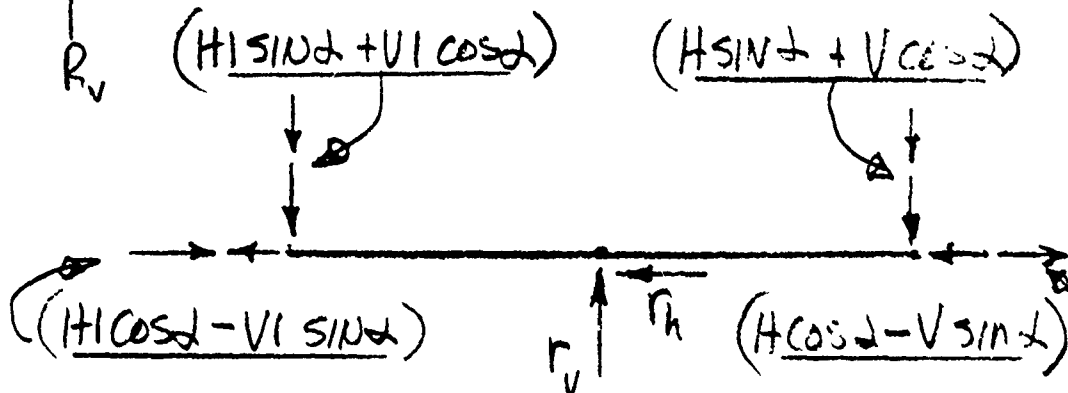

3) CALC. LINK AS TWO CANTILEVER BEAMS

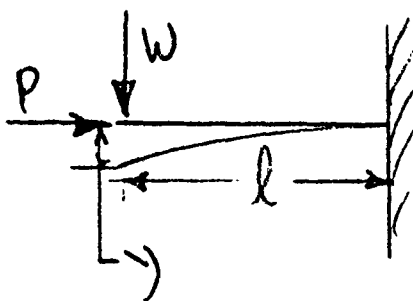

USE ROARK

FORMULAS:

$$J = \sqrt{\frac{EI}{P}}; U = \frac{l}{J}$$

$$M = -WJ \tanh(U)$$

$$y = -\frac{W}{P} (J \tanh(U) - l)$$

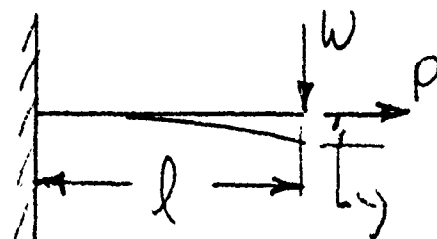

$$M = -WJ \tanh(U)$$

$$y = -\frac{W}{P} (l - J \tanh(U))$$

MAX. MOM. & STRESS WOULD BE AT MIN. (alpha).

PACIFIC CAR AND FOUNDRY COMPANY
ENGINEERING DEPARTMENT

NAME

KC

DATE

11-20-79

REFERENCE

A-L P

PAGE

53

OF

SC
CH

KBSCISR2	W2 #	P2 #	W4 #	P4 #	V7 #	H7 #	A7 °	L7 in.
297.022	548.752	297.022	148.511	-324.376	445.533	973.128	12.3000	10.3053
290.250	420.793	420.793	145.125	-210.397	435.375	631.190	17.2983	14.3842
281.270	285.292	285.292	140.635	-142.646	421.906	427.937	22.2967	18.3536
270.152	192.058	192.058	135.076	-96.029	405.228	288.087	27.2950	22.1834
256.978	122.096	122.096	128.489	-61.048	385.468	183.143	32.2934	25.8445
241.851	66.692	66.692	120.925	-33.346	362.776	100.039	37.2917	29.3091
224.884	21.337	21.337	112.442	-10.668	337.325	32.005	42.2900	32.5507
206.206	-16.506	-16.506	103.103	8.253	309.309	-24.760	47.2884	35.5448
185.960	-48.347	-48.347	92.980	24.173	278.940	-72.520	52.2867	38.2686
164.300	-75.118	-75.118	82.150	37.559	246.450	-112.678	57.2850	40.7012
141.390	-97.417	-97.417	70.695	48.709	212.085	-146.126	62.2834	42.8244
117.405	-115.629	-115.629	58.703	57.615	176.108	-173.444	67.2817	44.6218
92.527	-130.006	-130.006	46.264	65.003	138.791	-195.009	72.2800	46.0799
66.945	-140.712	-140.712	33.473	70.356	100.418	-211.068	77.2784	47.1875

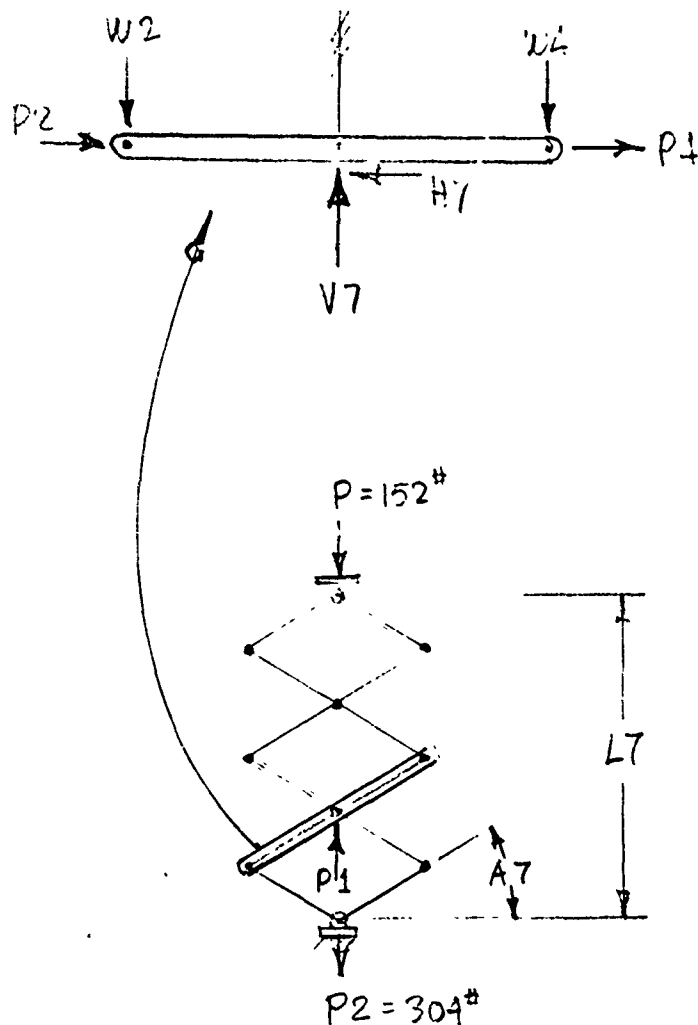

LOADS ANALYSIS.

PACIFIC CAR AND FOUNDRY COMPANY
ENGINEERING DEPARTMENT

NAME K. B. BOE
DATE 11-19-79

REFERENCE A-L. RAMMER
PAGE 54 OF

SCISSORS

CALCS.

MIN. $\alpha = 12.3^\circ$ PER LAY-OUT.

$V_1 = 304/2 = 152^\#$; $H_1 = 697.135^\#$

$W_b = H_1 \sin \alpha + V_1 \cos \alpha = 297.022^\#$

$P_b = H_1 \cos \alpha - V_1 \sin \alpha = 648.752^\#$

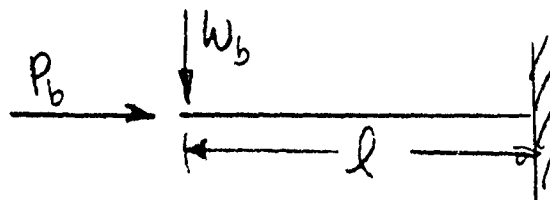

$I = \frac{.375(1.625^3)}{12} = .174$

$E = 29,000,000$

$M = -297.022(77.422056)(.1045150785)$

$M = -2403.4344^\#$

$J = \sqrt{\frac{EI}{P}} = 77.422$

STRESS $= \frac{M}{I} = 14,562.19563 \text{ psi}$

$U = \frac{1}{J} = .104137$

$\delta = -\frac{297.022}{648.752} (77.422056(.1045150785) - 8.0625) = -.0139$

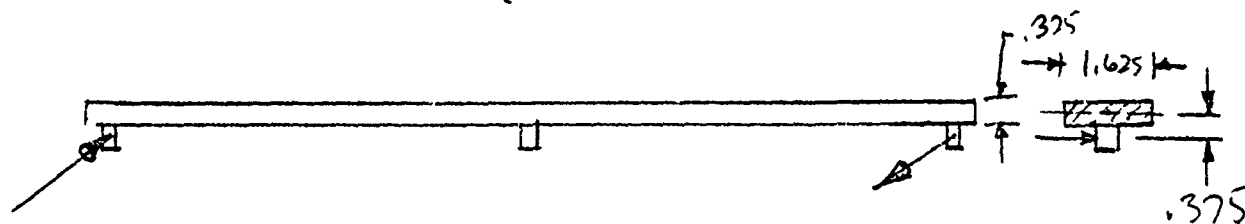

TORSIONAL MOMENT $= W(.375) = 111.38325^\#$

$\tau = \frac{111.38325}{.283(1.625)(.375^2)} = 1722.3347 \text{ psi}$ TORS. SHEAR ϕ LONG SIDE

PACIFIC CAR AND FOUNDRY COMPANY
ENGINEERING DEPARTMENT

NAME H. Boe
DATE 11-19-79

REFERENCE A-L. RIVIER
PAGE 55 OF

SCISSORS

CALCS.

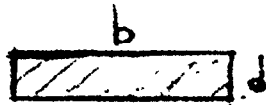

$$R = \beta b d^3 = .282 (1.625) (.975)^3$$

$$R = .02416553 ; \theta = \frac{TL}{GR} = \frac{111.38325 (16.125)}{1150000 (.02416553)}$$

$$\theta = .0064628703 \text{ RAD.} = .3702952 \text{ DEGREES}$$

WORST CASE! (0° 22' 13".063)

ACTUALLY, THE ABOVE CASE COULD

ONLY HAPPEN IF THE HOLE IN THE LOADING

PART WAS NOT TIGHT ENOUGH TO CONSTRAIN

THE BOLT.

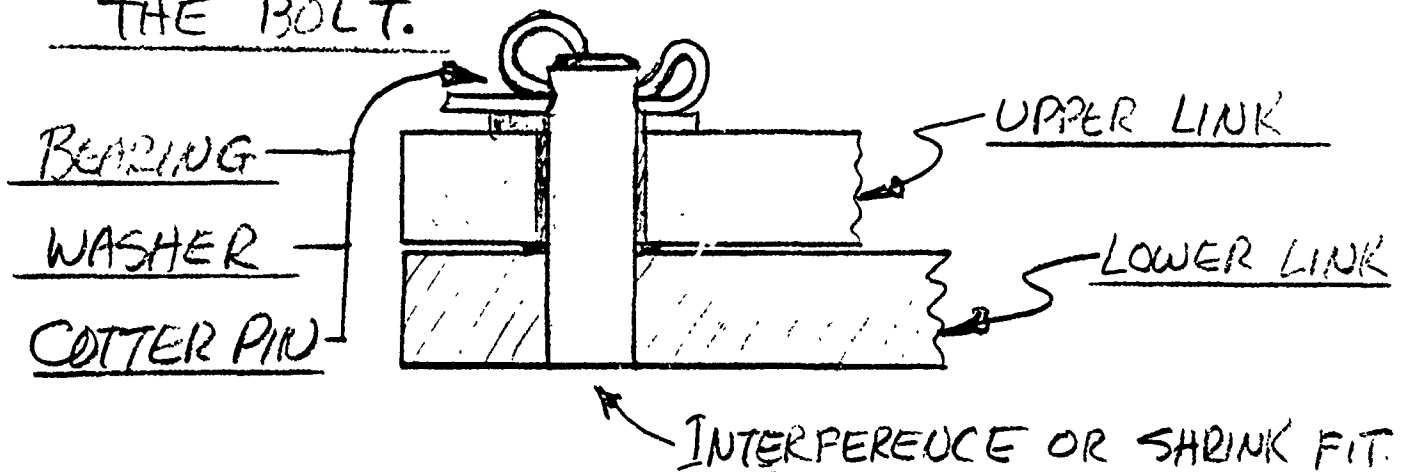

LINK END BOLTS, ETC.

PACIFIC CAR AND FOUNDRY COMPANY
ENGINEERING DEPARTMENT

NAME

KBOUKE

REFERENCE

A-L. RAMMER

DATE

11-19-79

PAGE

56

OF

SCISSORS

CALCS.

STUD OR BOLT BEARING STRESS IN HOLE.

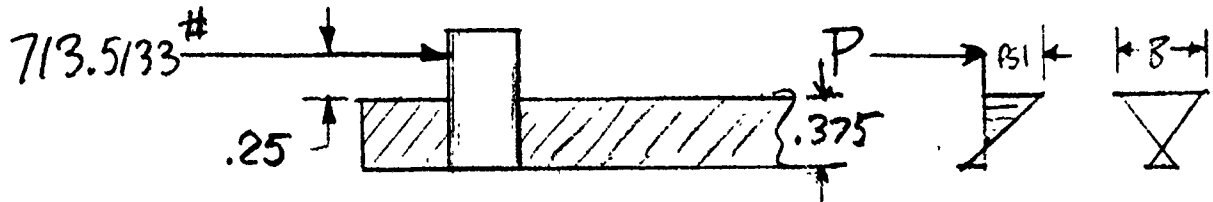

KBEARSTR 14:38 11/19/79 MONDAY 106

THIS PROG. CALCS. BEARING STRESS IN
HOLES DUE TO BOLT BEARING & MOMENT.

ENTER BOLT (SHAFT) & HOLE DIAMETERS.

? .369, .375

ENTER HOLE DEPTH, BOLT LOAD & MOMENT ARM.

? .375, 713.5133, .25

ENTER POISSONS RATIO & "E" FOR BOLT MATERIAL.

? .29, 29500000

ENTER POISSONS RATIO & "E" FOR HOLE MATERIAL.

? .29, 29500000

ENTER HOLE DEPTH INCREMENT (INCHES) FOR LOOP LIMIT.

? .03125

NO.	STRESS-ROARK	psi.	B-ROARK	10.	B-ALT.	10.
1	65041.6		.186755		.186755	
2	60550.4		.173859		.173859	
3	55698.3		.159927		.159927	
4	50381.		.14466		.14466	
5	44431.9		.127578		.127578	
6	37551.8		.107823		.107823	
7	29087.5		8.35193E-02		8.35193E-02	
8	16793.7		4.82201E-02		4.82201E-02	
9	16793.6		4.82198E-02		4.82198E-02	
10	29087.5		8.35192E-02		8.35192E-02	
11	37551.8		.107823		.107823	
12	44431.9		.127578		.127578	
13	50381.		.14466		.14466	

THE FOLLOWING PRINT-OUTS ARE FOR (2) FAST METHODS FOR MAX. BRG. STRESS CALCS.

ROARK "B" P/A= 10188.2 PSI M/S= 54337.2 PSI TOTAL= 64525.5

B-ALT. P/A= 10188.2 M/S= 54337.2 TOTAL= 64525.5

SECTION MOD.= 3.28280E-03 FOR ROARK "B" & 3.28280E-03 FOR B-ALT.

NOTE: IF ROARK "B"> BOLT DIAM., PRINT-OUTS WILL BE EQUAL.

PACIFIC CAR AND FOUNDRY COMPANY
ENGINEERING DEPARTMENT

NAME

K. BOVEE

DATE

11-19-79

REFERENCE

A-L. RAMMER

PAGE

57

OF

SCISSORS.

CALCS.

RECALC. OF LINK STRESS ON SECTION
AT BOLT HOLE.

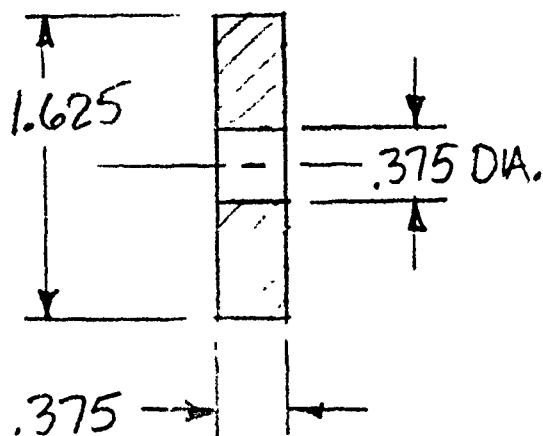

$$I = .132446 \text{ IN}^4$$

$$A = .46875 \text{ IN}^2$$

$$\text{STRESS} = 14,743.6 \text{ PSI.}$$

(COMPUTER CALCS.)

COMMENT:

THE LOADS & STRESSES, ETC.,
ON THE SCISSORS LINK SO FAR HAVE BEEN
ACTUAL - NO F.S. OR IMPACT ALLOWANCES,
NO PARTICULAR STEEL HAS BEEN SUGGESTED
USING 1020-25 STEEL BAR, THE BASIC

FACTORS OF SAFETY ARE: TENSILE $-\frac{36000}{14743.6} = 2.44;$

SHEAR $\frac{36000(.72)}{2453.33} = 10.565$; BEARING $-\frac{90000}{64525.5} = 1.395$

PACIFIC CAR AND FOUNDRY COMPANY
ENGINEERING DEPARTMENT

NAME K. BOE
DATE 11-20-77

REFERENCE A-L. RAMMER
PAGE 58 OF

SCISSORS

AXIS BOLT

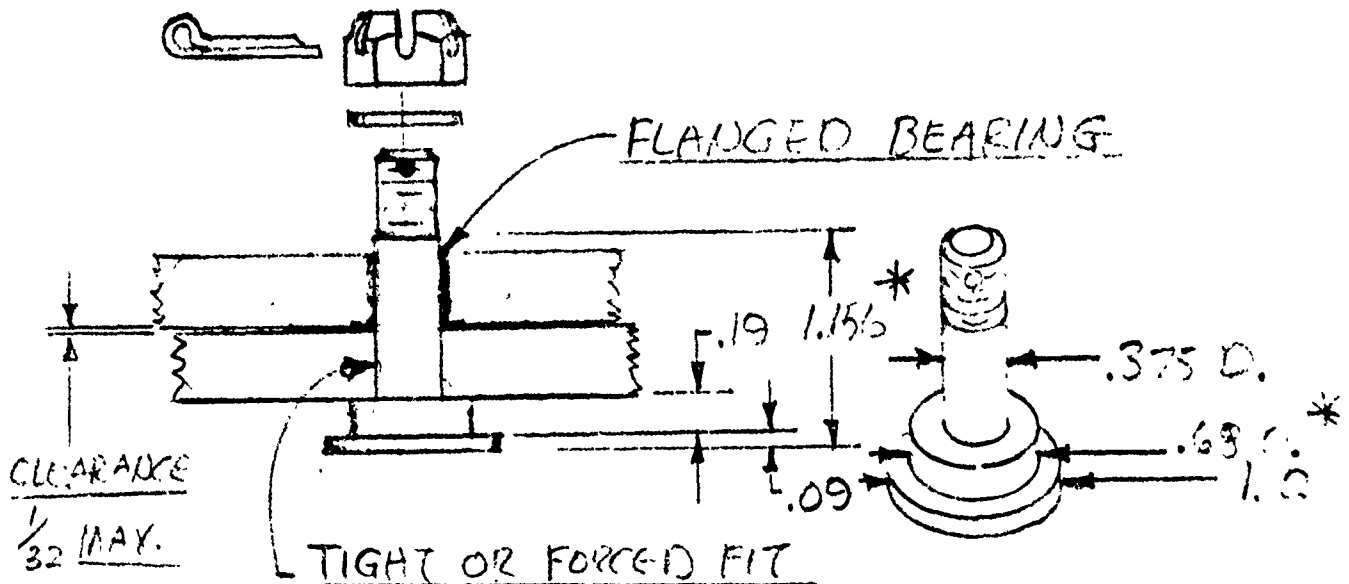

TWO (2) BOLTS REQ'D.

REAR SCISSORS POST

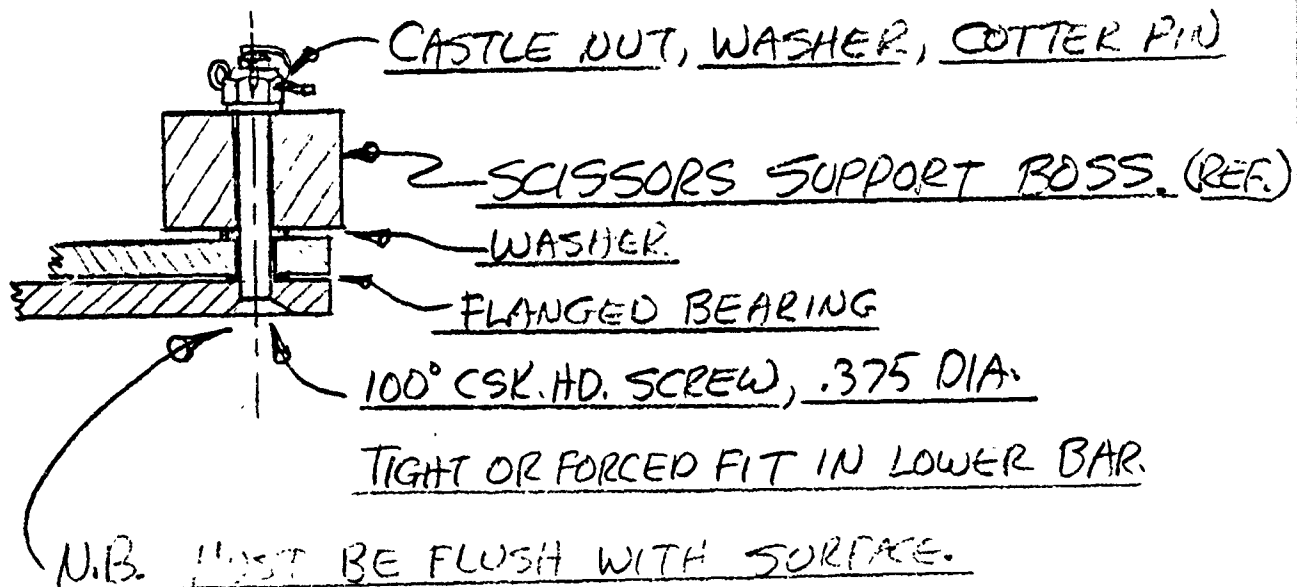

PACIFIC CAR AND FOUNDRY COMPANY
ENGINEERING DEPARTMENT

NAME K. BOSEE
DATE 11-20-79

REFERENCE A-L RAUMER
PAGE 59 OF

SCISSORS.

PUSH PLATE ASSY.

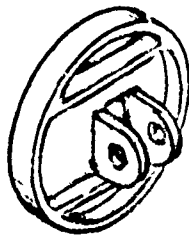
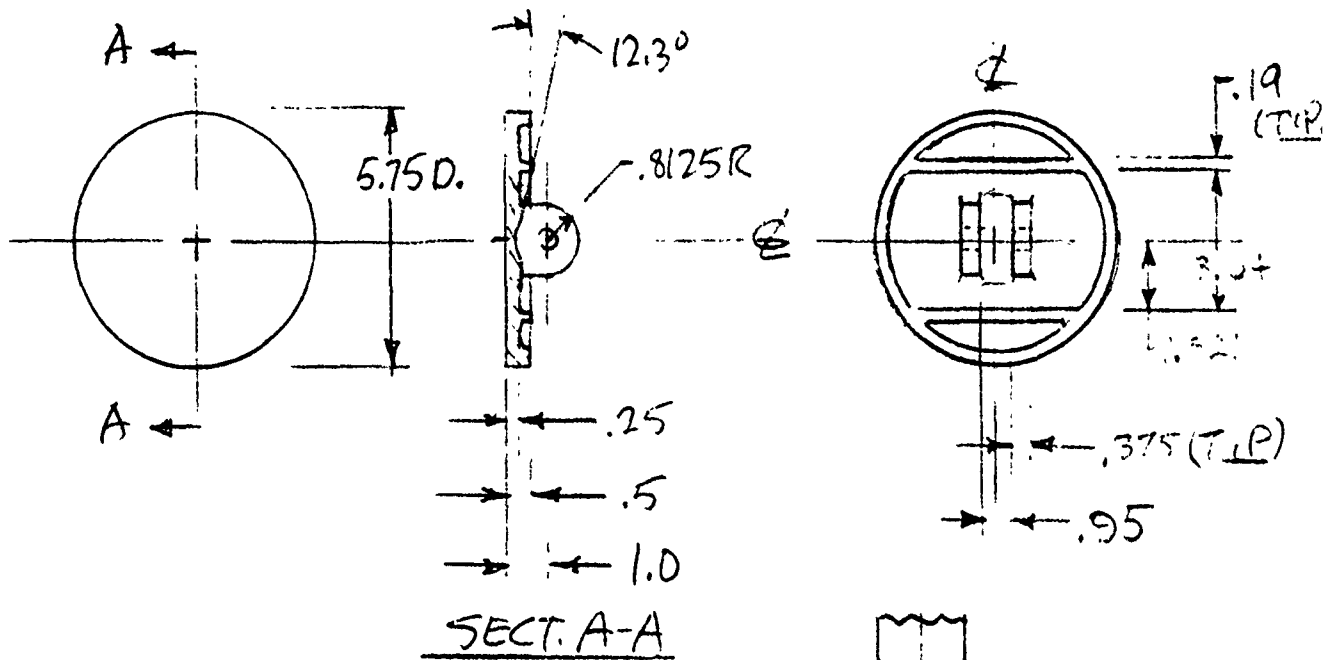

ISOMETRIC VIEW

90° ROTATED SECTION

SHOWING BOLT, ETC.



PACIFIC CAR AND FOUNDRY COMPANY
ENGINEERING DEPARTMENT

NAME

K. BOVEE

DATE

9-6-79

REFERENCE

A-L RAMMER

PAGE

60

OF

SUPPORT CHANNEL
WELD ASSEMBLY

MAT. STEEL

36KSI F_{ty} MIN

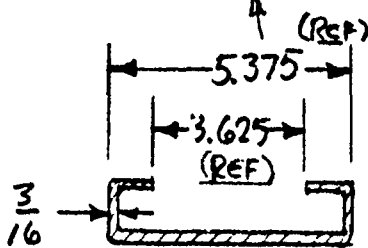
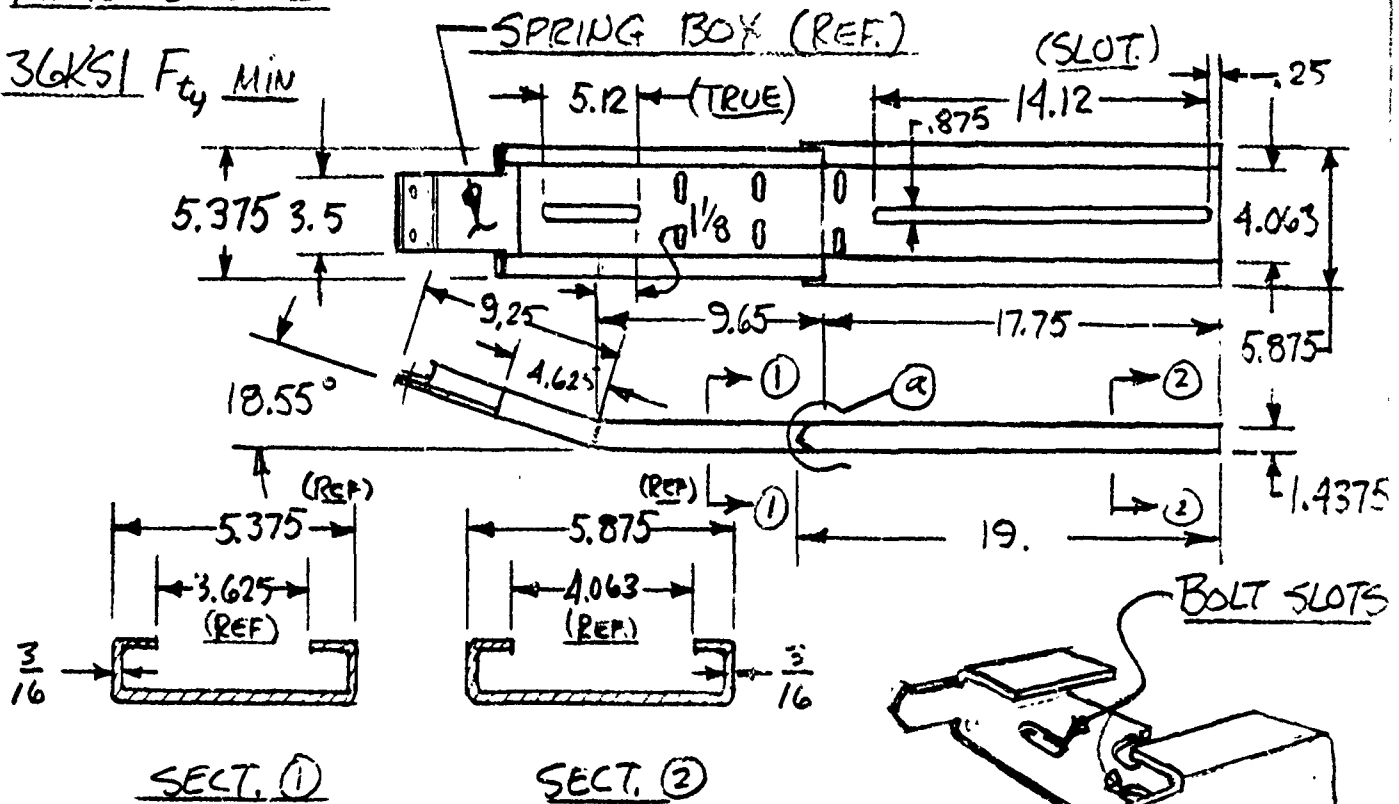

SECT. ①

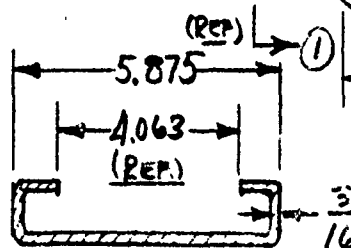

SECT. ②

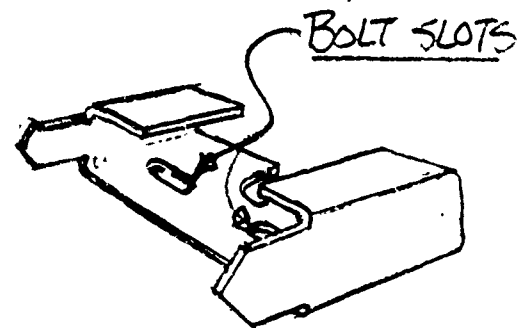

DETAIL @
(Channel Splice)

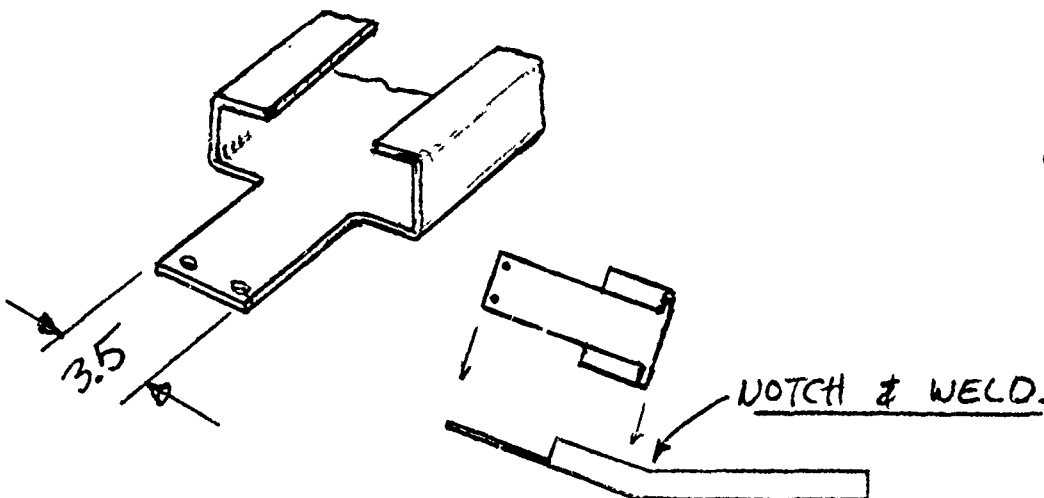

CHANNEL END DETAIL

PACIFIC CAR AND FOUNDRY COMPANY
ENGINEERING DEPARTMENT

NAME KBOUZZ
DATE 9-6-79

REFERENCE A-L RAMMER
PAGE 61 OF

SUPPORT CHANNEL
ASSEMBLY.

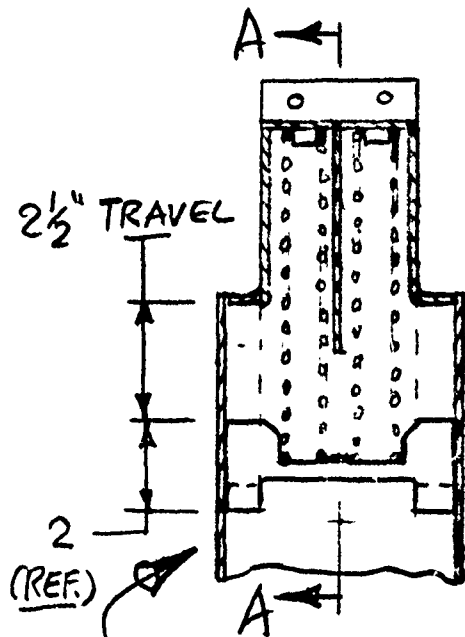

VIEW WITH
TOP SHEET REMOVED:

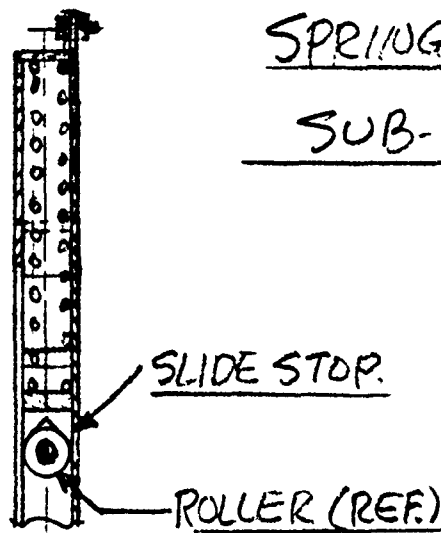

SECT. A-A.

SPRING BOX
SUB-ASSEMBLY.

SHOWS (2) SPRINGS,
SPRING BOX, & SLIDE STOP.

SLIDE STOP

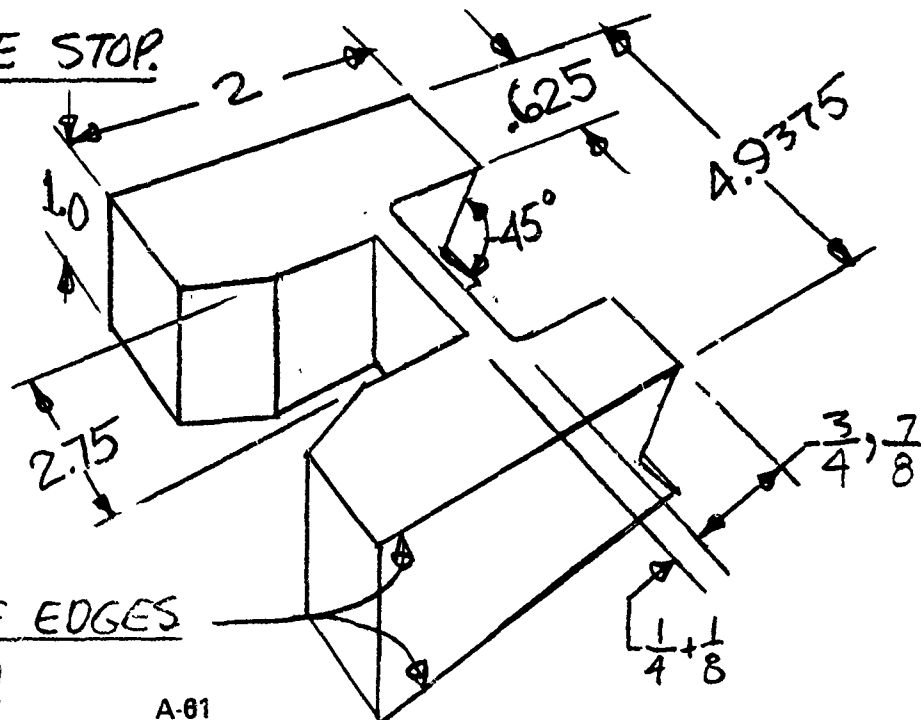

PACIFIC CAR AND FOUNDRY COMPANY
ENGINEERING DEPARTMENT

NAME KBOVEE
DATE 9-6-79

REFERENCE A-L RANNER
PAGE 62 OF

SUPPORT CHANNEL

ASSEMBLY.

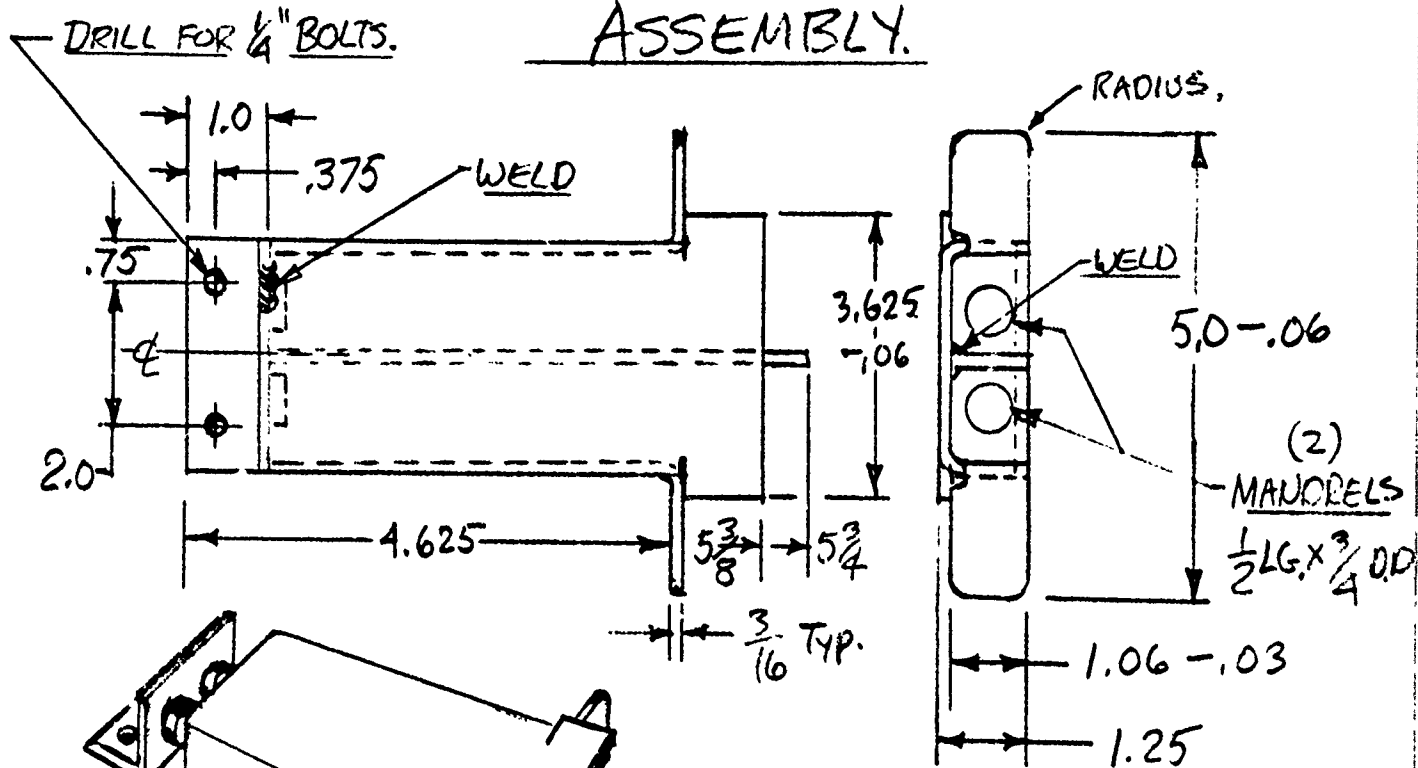

SPRINGS (2)

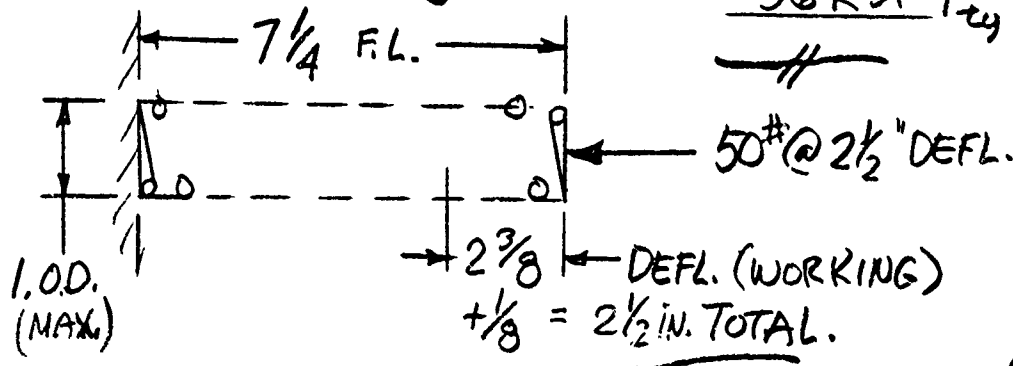

$$N = \frac{2.5(11500000)(.106^4)}{8(50).9^3} = 12.45$$

$$S = \frac{8(50).9(1.17)}{\pi(.106)^3} = 112,569.54 \text{ PSI}$$

PCF-RN-1284

A-62

SPRING BOX DETAILS

MAT. STEEL SHEET. (3/16)

36 KSI F_{ty} MIN.

CALCS.

$$D = 1 - d$$

$$\text{ASSUME } \frac{D}{d} = 8$$

$$d = \frac{1}{9} = .111$$

USE .106 (35 GA.)
MUSIC WIRE

$$\frac{D}{d} = \frac{.9}{.106} = 8.49$$

$$K = \frac{1.17}{4}$$

PACIFIC CAR AND FOUNDRY COMPANY
ENGINEERING DEPARTMENT

NAME KBOUZE
DATE 9-6-79

REFERENCE A-L RAMMER
PAGE 63 OF

SUPPORT CHANNEL
ASSEMBLY

TRAVEL STOPS:

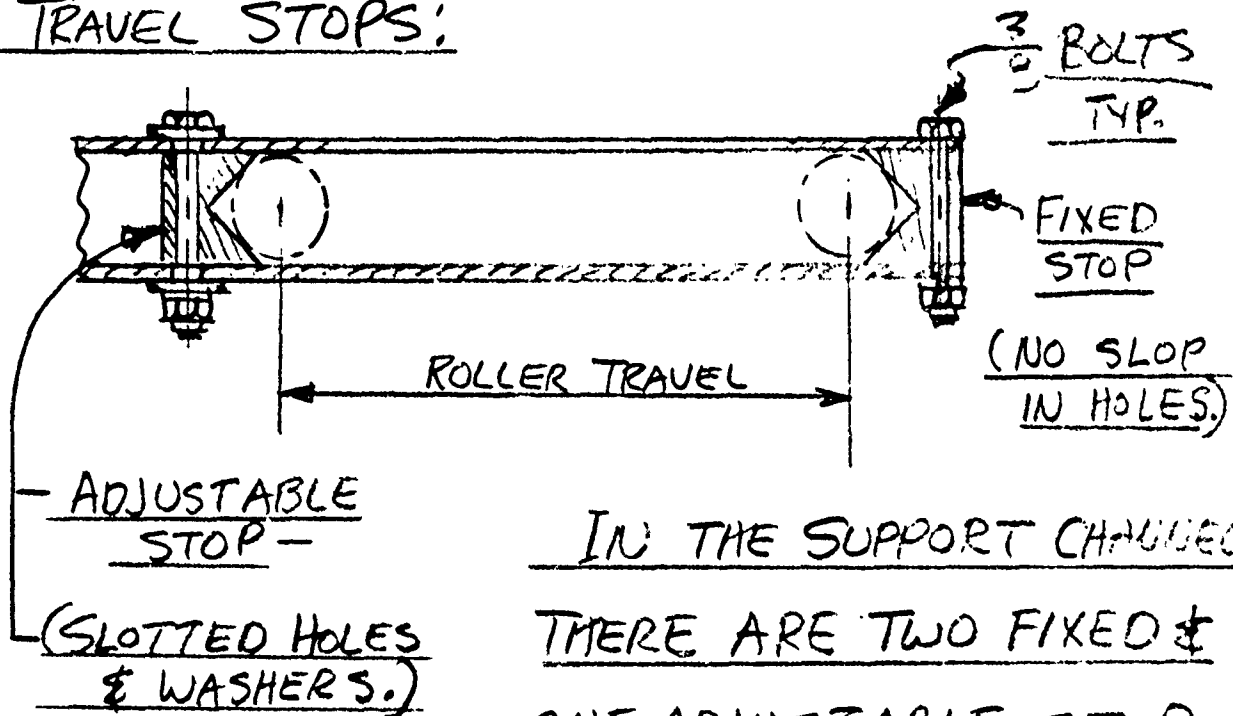

IN THE SUPPORT CHANNEL
THERE ARE TWO FIXED &
ONE ADJUSTABLE STOP
IN ADDITION TO THE SLIDE
STOP.

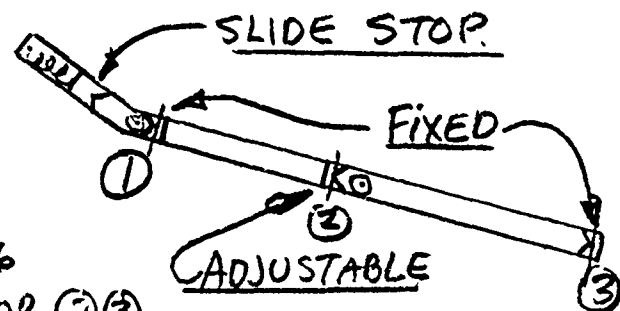
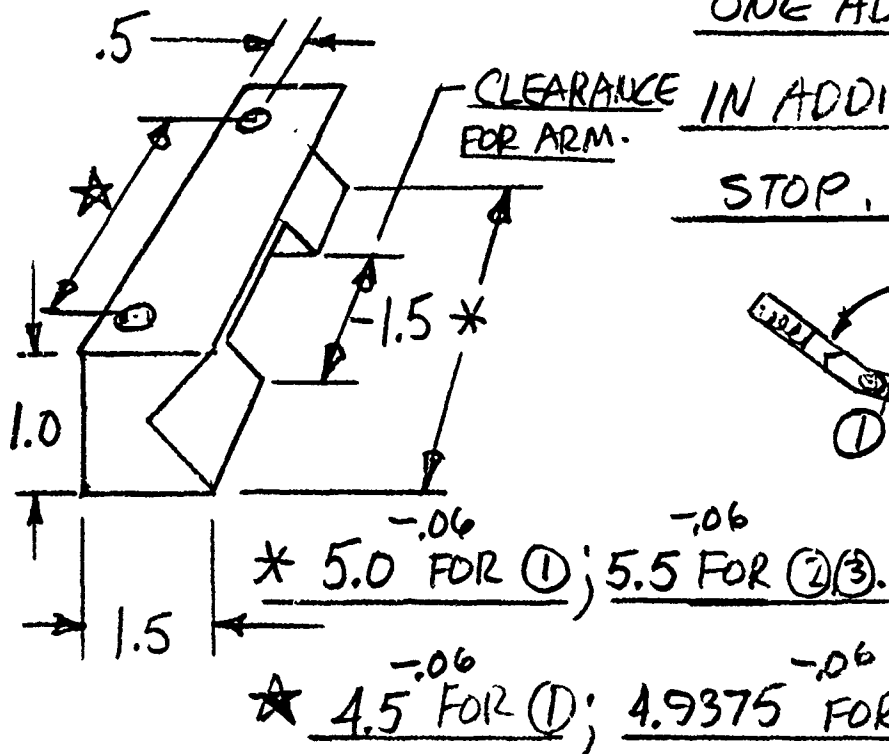

PACIFIC CAR AND FOUNDRY COMPANY
ENGINEERING DEPARTMENT

NAME

K. BOEZE

DATE

9-18-79

REFERENCE

A-L. RANMER

PAGE

64

OF

TRUNNION

ERECTOR CHANNELS

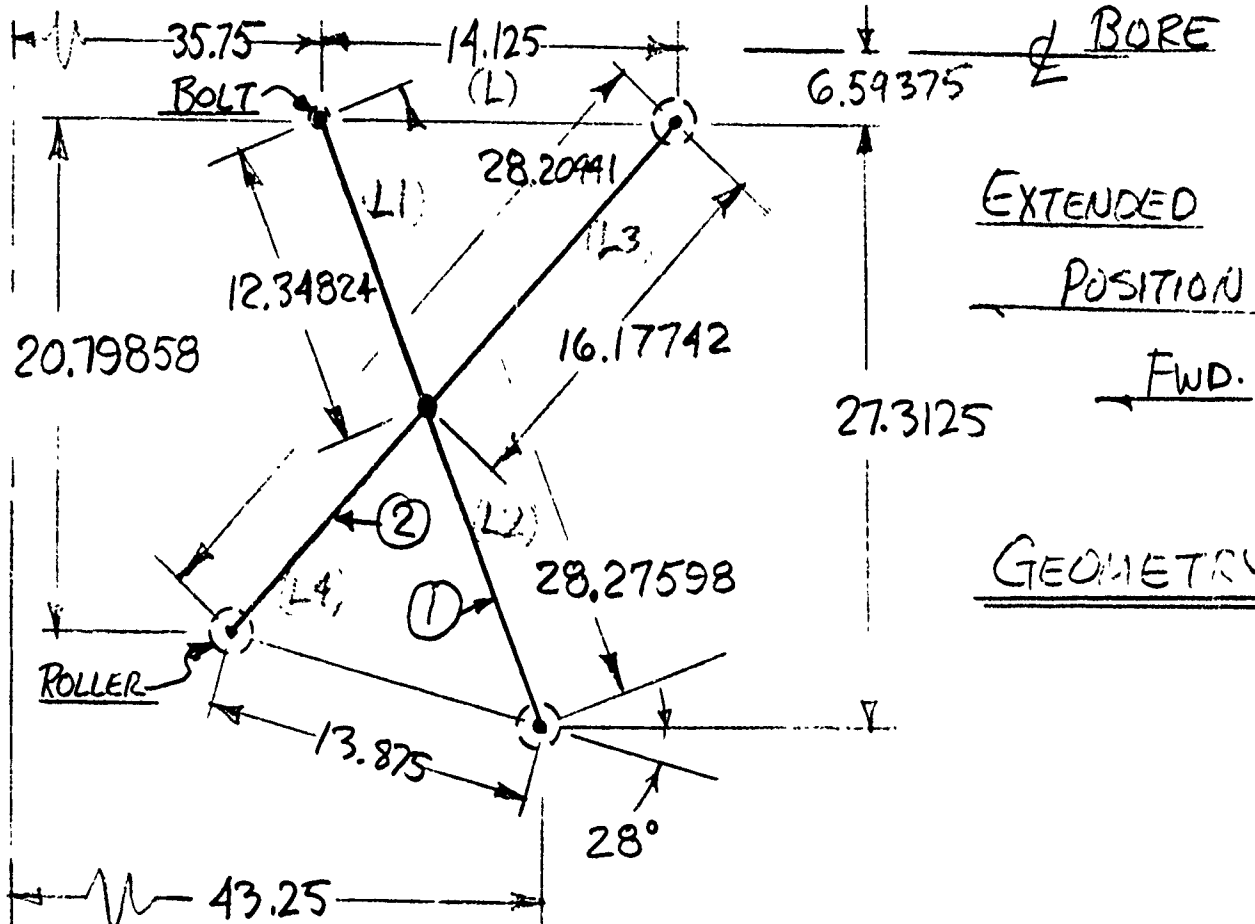

NOTES: 1) DIMENSIONS ARE COORDINATED BUT NOT FINAL. INDIVIDUAL LAYOUTS WILL DETERMINE EXACT DIMENSIONS & TOLERANCES.

2) WELDS HAVE BEEN PICTORIALY INDICATED ON SOME SKETCHES BUT NOT CALLED OUT. ADJACENT METAL THICKNESSES (TO BE WELDED) HAVE BEEN SELECTED WITH WELDING IN MIND.

PAGE 63 OF

FULL SIZE
INSTALLATION SKETCH

PACIFIC CAR AND FOUNDRY COMPANY
ENGINEERING DEPARTMENT

NAME K. Boree
DATE 9-19-79

REFERENCE A-L. RAYNER
PAGE 66 OF

ERECTOR CHANNELS (#1)

13GA. (0897) STL. SHEET.

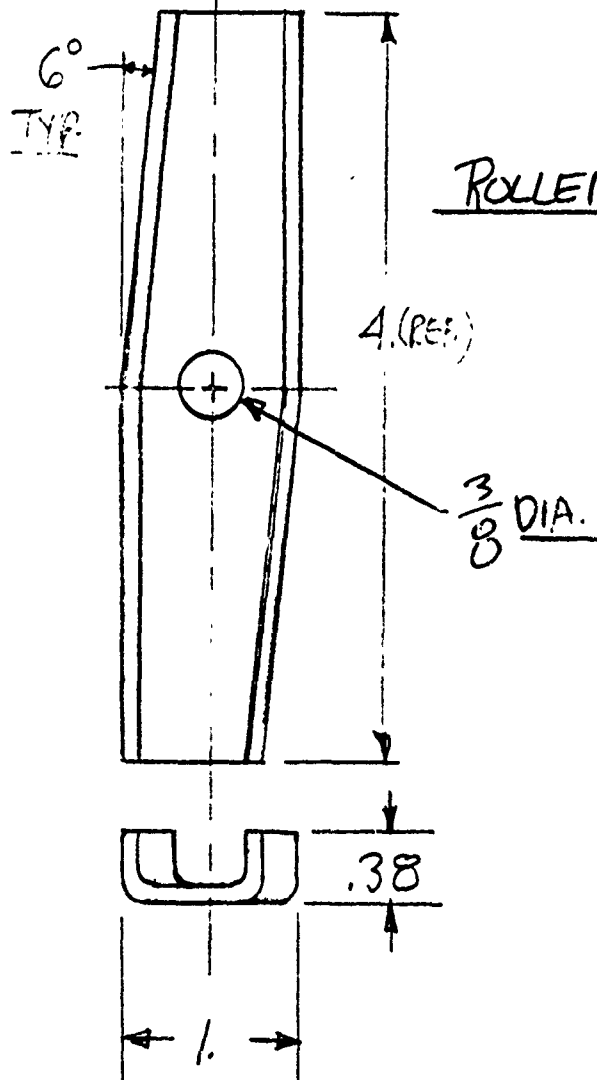

REINFORCING
CHANNELS

NOTE: CAN BE MADE
SYMMETRICAL.

PCF-RN-1284

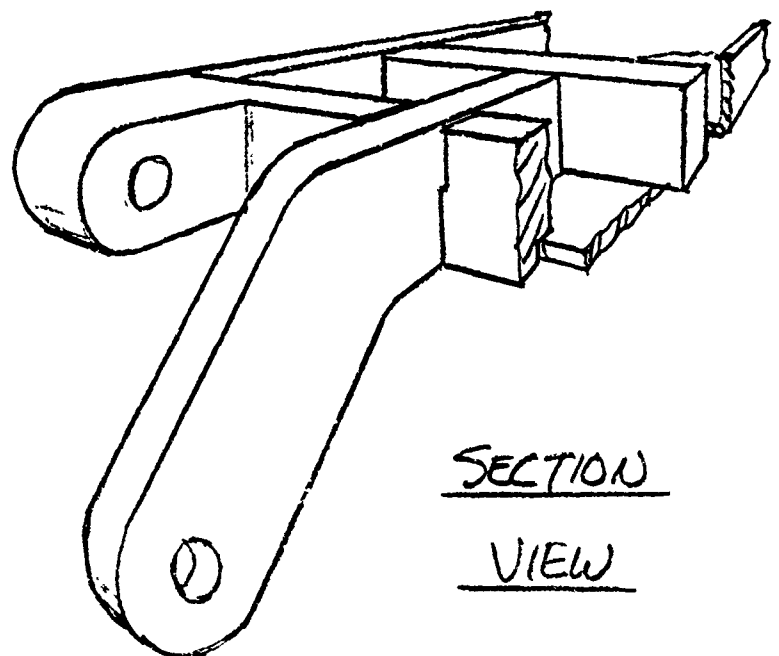
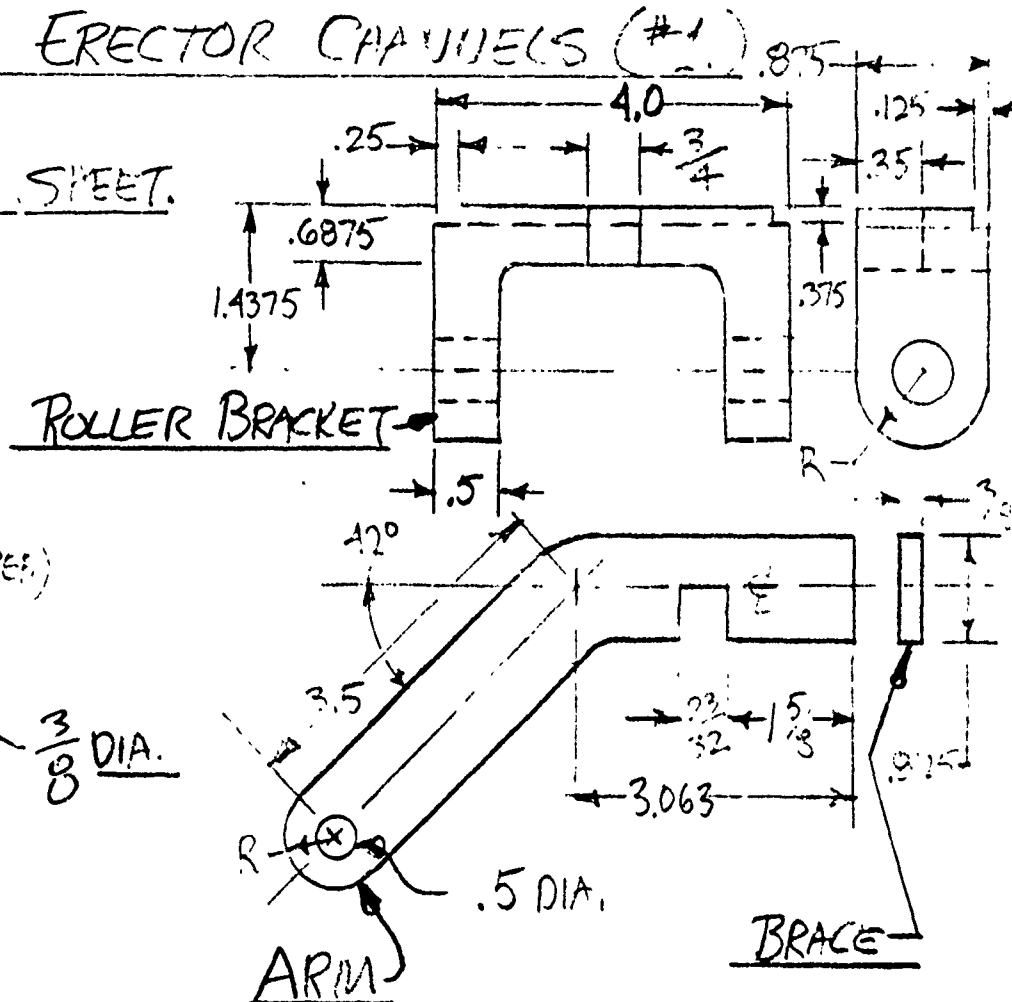

SECTION
VIEW

PACIFIC CAR AND FOUNDRY COMPANY
ENGINEERING DEPARTMENT

NAME

K. BOWEN

DATE

9-19-79

REFERENCE

A-L. RAMMER

PAGE

67

OF

ERECTOR CHANNELS (No. 2)

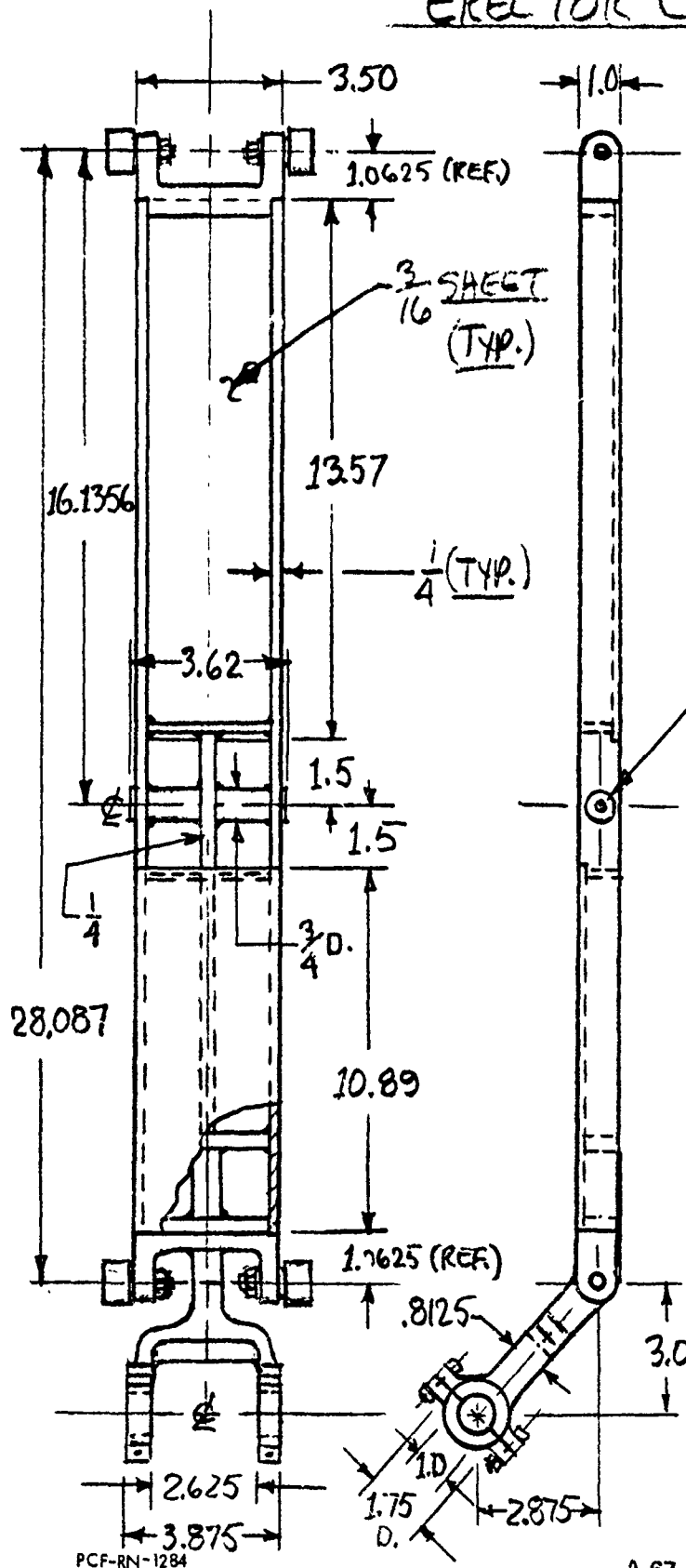

NOTES:

1) ROLLERS ON CHANNEL
ENDS ARE - MCGILL CAMROL
BEARINGS. # CF-1-S OR
EQUIVALENT. TWO WASHERS
& A (7/16 NF) NUT REQD, EACH.

HOLE FOR 3/8 BOLT

2) RAMMER ELEVATING
CYLINDER IS - ORTMAN -
MILLER, TRUNDION MOUNTED
CYL., 1500 PSI MAX., SERIES
7L, 1 1/2 IN. BORE, 5/8 IN.
ROD, & A ROD CLEVIS.

PACIFIC CAR AND FOUNDRY COMPANY
ENGINEERING DEPARTMENT

NAME K. BOVEE
DATE 12-11-79

REFERENCE A-L. RANNER
PAGE 68 OF

ERECTOR CHANNELS

STRESS ANALYSIS

CASE 1

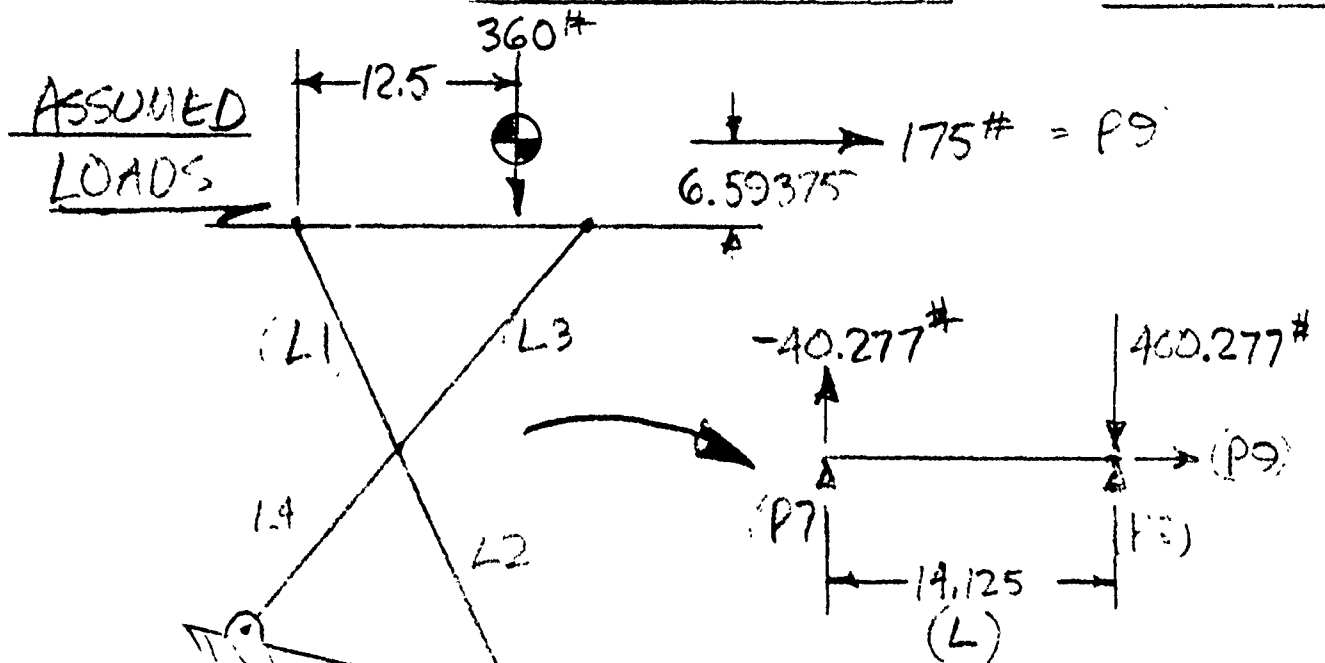

TRANSFERRED LOADS.

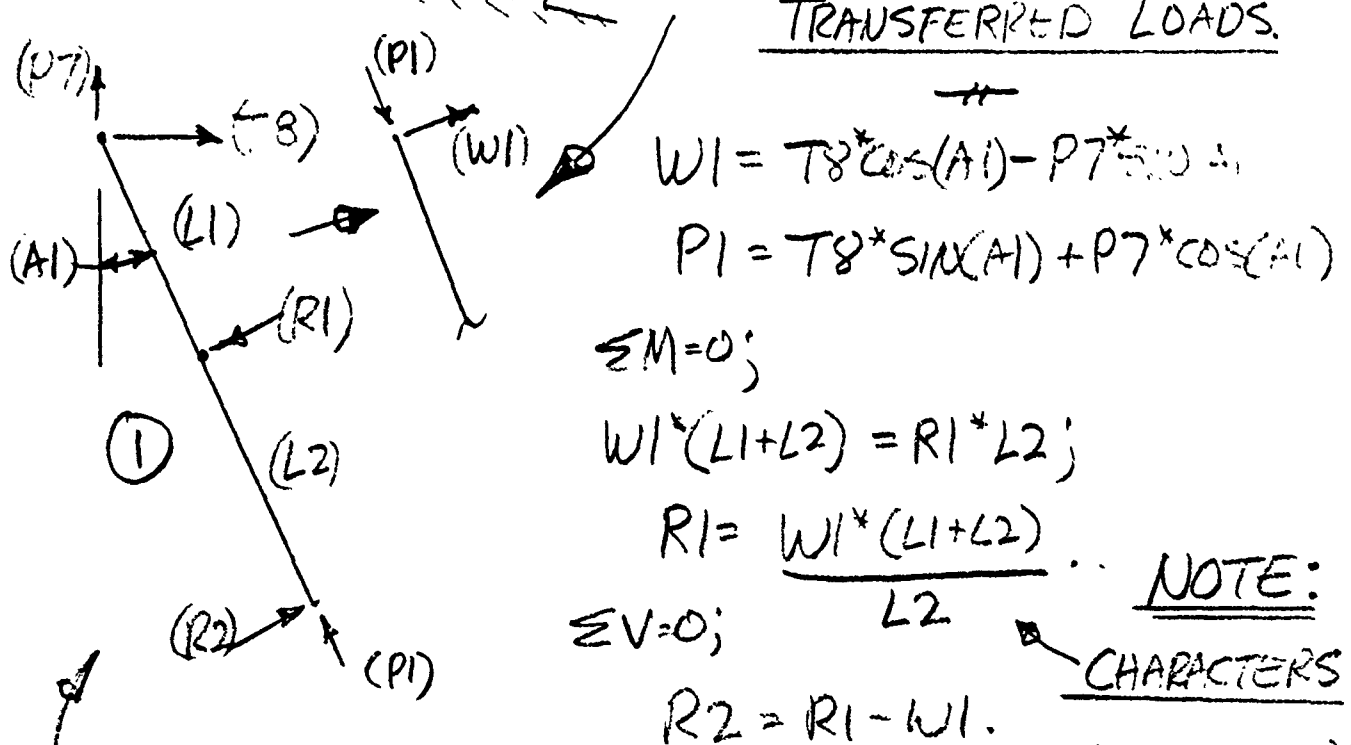

No. 1 CHANNEL AS A FREE BODY.

NOTE:

CHARACTERS

ARE 370-B&C

AND CHANNEL

PACIFIC CAR AND FOUNDRY COMPANY
ENGINEERING DEPARTMENT

NAME

KBouze

REFERENCE

A-L. PAMMER

DATE

12-11-79

PAGE

69

OF

ERECTOR CHANNELS

STRESS ANALYSIS

CONT.

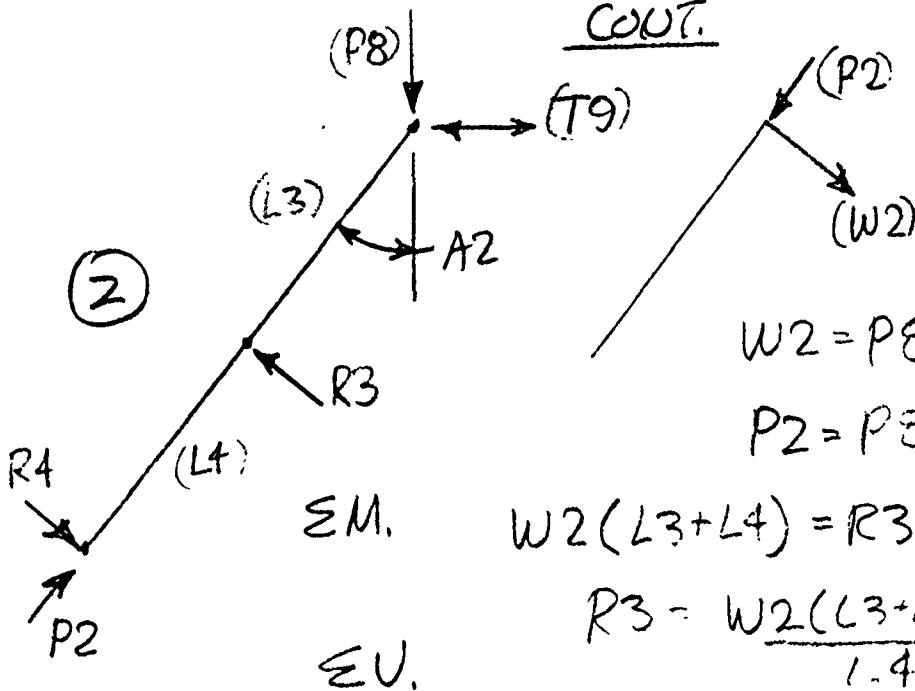

$$\underline{T9 = P8 - T8}$$

$$W2 = P8 \sin(A2) + T9 \cos(A2)$$

$$P2 = P8 \cos(A2) - T9 \sin(A2)$$

$$W2(L3 + L4) = R3(L4)$$

$$R3 = \frac{W2(L3 + L4)}{1.4}$$

$$R4 = R3 - W2$$

A COMPUTER PROGRAM, KBDEFL4, (370-BASIC)

WAS WRITTEN TO ANALYZE THE STRUCTURE.

A LOAD (T8) IS ASSUMED, (T9) IS CALCULATED,

& ALL THE OTHER LOADS, ETC., ARE CALCULATED

TO OBTAIN THE TOTAL DEFLECTIONS OF THE TWO

BEAMS. SINCE THE UPPER ENDS OF THE (2)

BEAMS ARE COUPLED, THEIR DEFLECTIONS ARE

RELATIVE: FOR A GIVEN DEFLECTION OF # (1) BEAM

PACIFIC CAR AND FOUNDRY COMPANY
ENGINEERING DEPARTMENT

NAME K. BOVEE
DATE 12-11-79

REFERENCE A-L. RAMMER
PAGE 70 OF

ERECTOR CHANNELS

STRESS ANALYSIS

CONT.

- THE DEFLECTION OF # (2) BEAM CAN BE APPROXIMATED AS FOLLOWS:

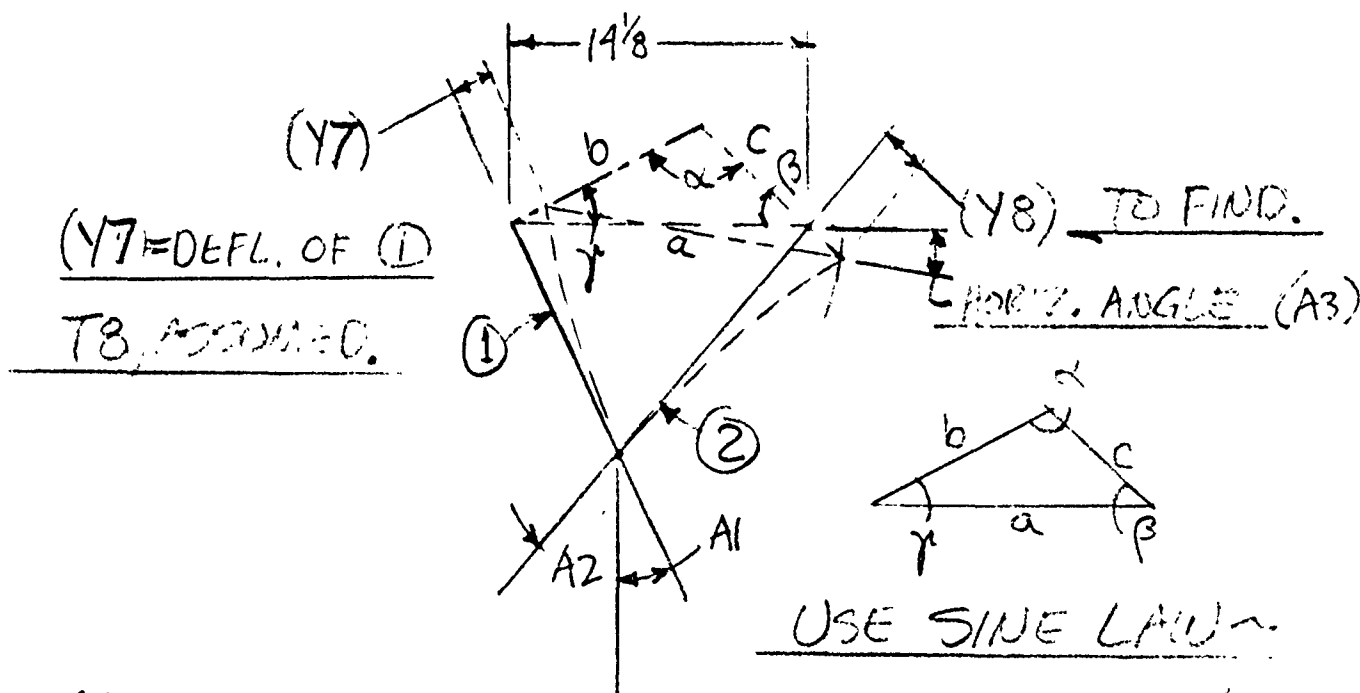

$$(A1) = .2617993878 \text{ RAD. } (15^\circ) \quad (R) = \frac{a}{\sin \alpha} = \frac{b}{\sin \beta} = \frac{c}{\sin \gamma} = \left(\frac{14.125}{\sin \alpha} \right)$$

$$(A2) = .7417426366 \text{ RAD. } (42.49872256^\circ) \quad a = 14.125 \text{ IN. IS FIXED. } \alpha = 180^\circ - (A1 + A2)$$

$$\gamma = (A1) + \beta = (A2) \text{ BEFORE DEFL.}$$

$$\text{SOLVE: } b = \frac{a \sin \beta}{\sin \alpha} \quad (L5)$$

$$c = \frac{a \sin \gamma}{\sin \alpha} \quad (L6)$$

$$a = (L)$$

PACIFIC CAR AND FOUNDRY COMPANY
ENGINEERING DEPARTMENT

NAME K. BOWEN

REFERENCE A-L. RAWMER

DATE 12-11-79

PAGE 71 OF

ERECTOR CHANNELS

STRESS ANALYSIS

CONT.

AFTER (Y7) IS CALCULATED:-

$$(L5) - (Y7) = (C9)$$

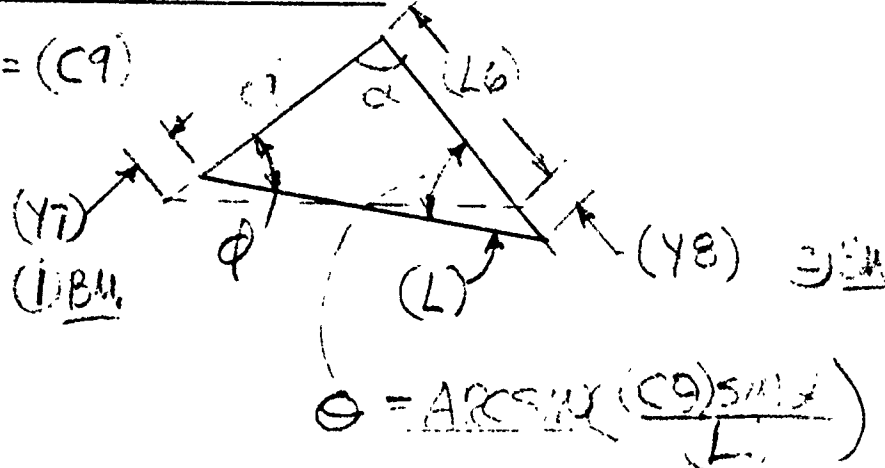

$$\phi = 180 - \alpha - \theta, \quad (L6) + (Y8) = \frac{a}{\sin \alpha} (\sin \phi) = (R) \sin \alpha$$

(A7) (A9)

$$(Y8) = (A9)(L6) - \text{REQD. DEFLECTION FOR}$$

(2) BEAM TO MATCH.

THE METHOD USED IS TO LOOP THE (T8) LOADS,
& CALCULATE THE (T9) LOADS. THEN CALCULATE
THE DEFLECTIONS OF (1) & (2) BEAMS & FIND A
(Y9) DEFLECTION (OF (2) BEAM) THAT MATCHES
THE (Y8) DEFLECTION CALCULATED ABOVE. IF
DONE, THE (T8) & (T9) LOADS ARE THE RIGHT SIZES.

PACIFIC CAR AND FOUNDRY COMPANY
ENGINEERING DEPARTMENT

NAME K. B. B. E.
DATE 12-11-79

REFERENCE A-L. RAUWER
PAGE 7? OF

ERECTOR CHANNELS

STRESS ANALYSIS

CONT.

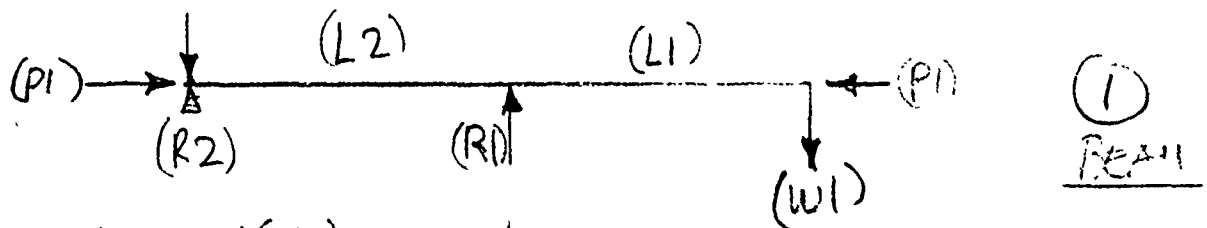

$$M1 = W1 * J1 * \tan(U1)$$

$$Y1 = \frac{W1 * (J1 * \tan(U1) - L1)}{P1}$$

$$J1 = \text{SQR}(E * I1 / P1)$$

$$U1 = L1 / J1$$



$$M_{max} = -W \tan U$$

$$y = -\frac{W}{P} (J \tan U - l)$$

ROARK FORMULAS:

$$J = \sqrt{\frac{EI}{P}} ; U = \frac{l}{J}$$

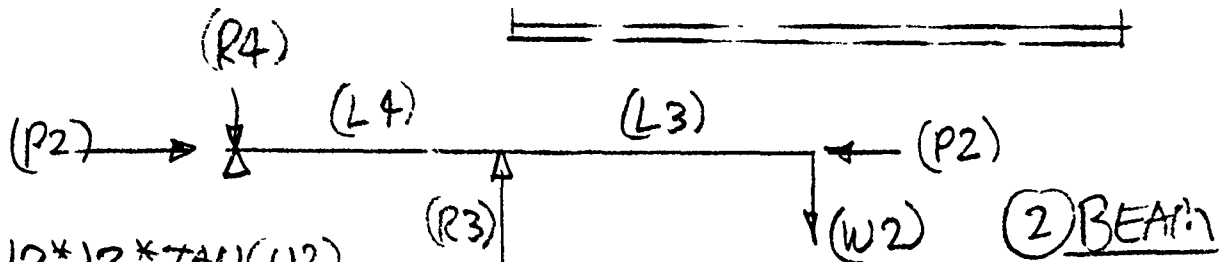

$$M3 = W2 * J2 * \tan(U2)$$

$$Y2 = \frac{W2 * (J2 * \tan(U2) - L3)}{P2}$$

$$J2 = \text{SQR}(E * I2 / P2)$$

$$U2 = L3 / J2$$

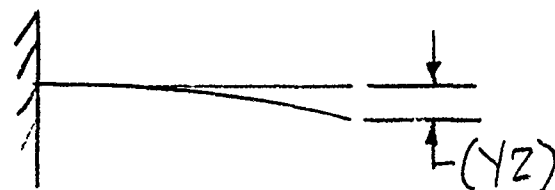

NAME KBREE EN
DATE 12-11-79

REFERENCE F. L. RAUWER
PAGE 73 OF

STRESS ANALYSIS

CONT.

CENTER PIN LOADS.

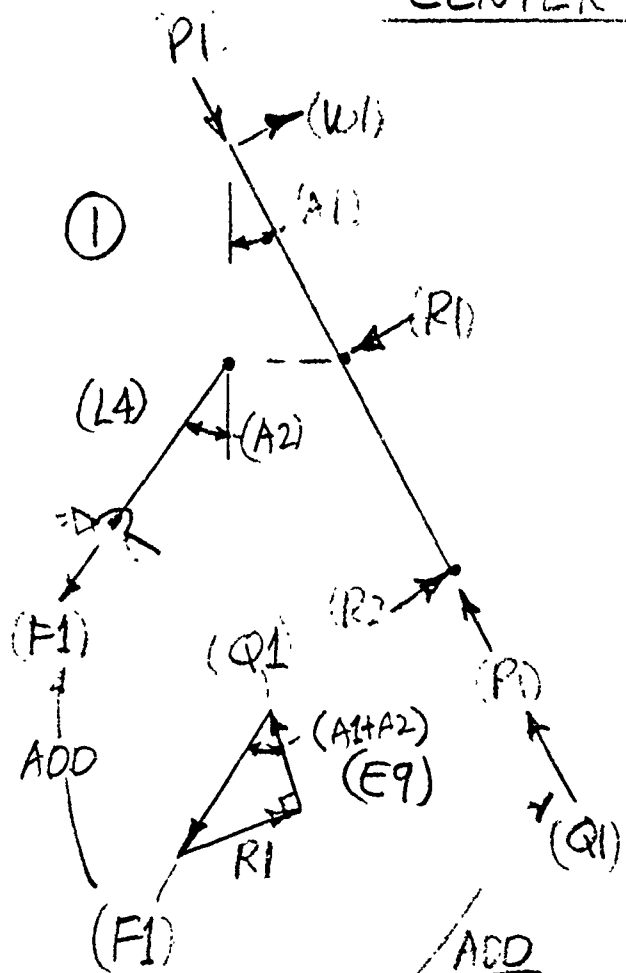

$$(Q1) = \frac{R1}{TAN(E9)}$$

$$(F_i) = \text{SQRT}(R_i^2 + Q_i^2)$$

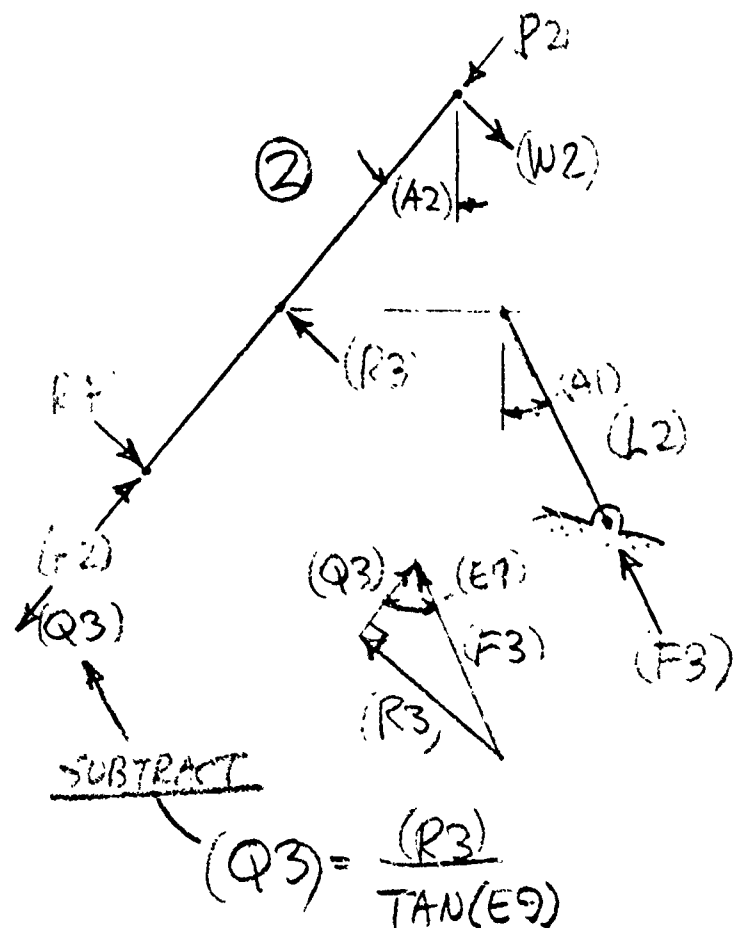

$$(F3) = 5QR(R3 \uparrow 2 + Q3 \uparrow 2)$$

PACIFIC CAR AND FOUNDRY COMPANY
ENGINEERING DEPARTMENT

NAME K. BOWEN
DATE 12-11-79

REFERENCE A-L CHAMBER
PAGE 74 OF

ERECTOR CHANNELS

STRESS ANALYSIS

①

CONT.

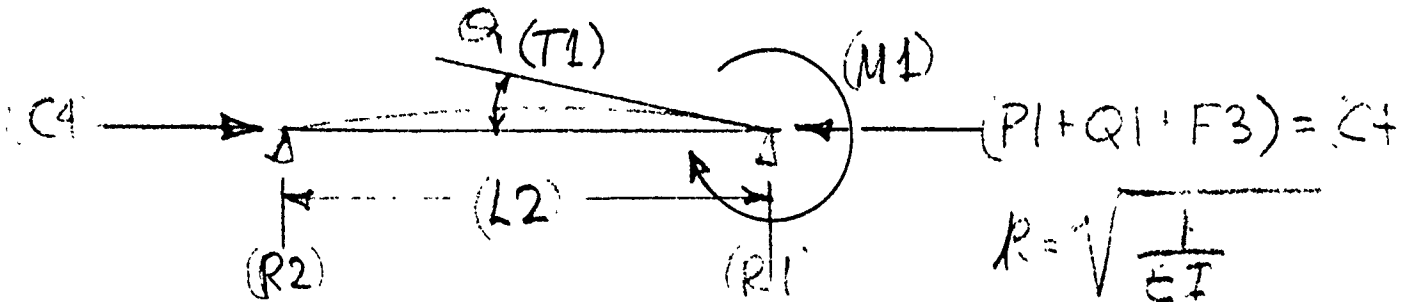

ROARK FORMULA: $\Theta = \frac{-M_0}{Pl} \left(1 - \frac{Rl}{\tan(Rl)} \right)$

$(T1) = M1 * (1 - (J5 * L2 / \tan(J5 * L2))) / (C4 * L2)$

$Y7 = L1 * \sin(T1) + Y1 = \text{TOTAL DEFL. (1)}$

②

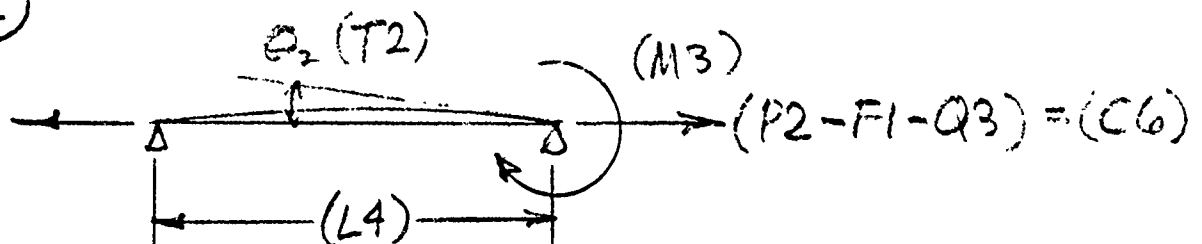

ROARK FORMULA: $\Theta = \frac{M_0 K}{P} \left(\frac{1}{kl} - \frac{C_2}{C_1} \right); a=0.$

$(J6) = K;$

$K = \sqrt{\frac{P}{EI}}, C_2 = \sinh kl, C_1 = \cosh kl$

$(T2) = M3 * J6 * (1 / (J6 * L4) - \cosh(J6 * L4) / \sinh(J6 * L4)) / \text{ABS}(C6)$

$(Y9) = L3 * \sin(T2) + Y2 = \text{TOTAL DEFL. (2)}$

PACIFIC CAR AND FOUNDRY COMPANY
ENGINEERING DEPARTMENT

NAME K. BOOZE
DATE 12-12-79

REFERENCE A-L. RAMMER
PAGE 76 OF

ERECTOR CHANNELS

STRESS ANALYSIS

CONT.

AFTER TWO SEARCH RUNS, A PRINT-OUT OF
THE FINAL LOADS, DEFLECTIONS, STRESSES, ETC., WAS
OBTAINED.

250 T8=257.822
300 REI.
700 REM.
RUN

KBDEFL4 06:44 12/12/79 WEDNESDAY 106

PROG. CALCS. DEFL., LOADS, MOMS. & STRESSES OF RAMMER ERECTOR CHANS.

NO.	#1 HOR. LD.	#1 DEFL.	#2 DEFL. REQ.
1	257.822*	-.142738 in.	-.185753 in.

MAX. BEND. STRESSES IN CHANNELS.

NO.	#1-T	#1-B	#2-T
1	9551.3 PSI.	10332.5 PSI.	11228.4 PSI.

#2 HOR. LD.	#2 DEFL.	HOR. ANGLE
-82.822*	-.18575 in.	0.98833°

#2-B

10422.2 PSI.

$$\frac{F_{ty}}{F_{act}} = \frac{36000}{11228.4} = 3.2 \text{ F.S. OF SAFETY.}$$

PACIFIC CAR AND FOUNDRY COMPANY
ENGINEERING DEPARTMENT

NAME KBOWEE
DATE 12-19-79

REFERENCE A-L 3411ER
PAGE 77 OF

ERECTOR CHANNELS

STRESS ANALYSIS

CONT.

CASE 2.

CASE 1 CONSIDERED ALL THE JOINTS AS PIN JOINTS.

CASE 2 WILL CONSIDER ALL JOINTS FIXED & ROLLER CONTACT ONLY.

A WEAVE & RUN

PROGRAM, KBDEFWV1,

WAS WRITTEN TO

SOLVE THIS

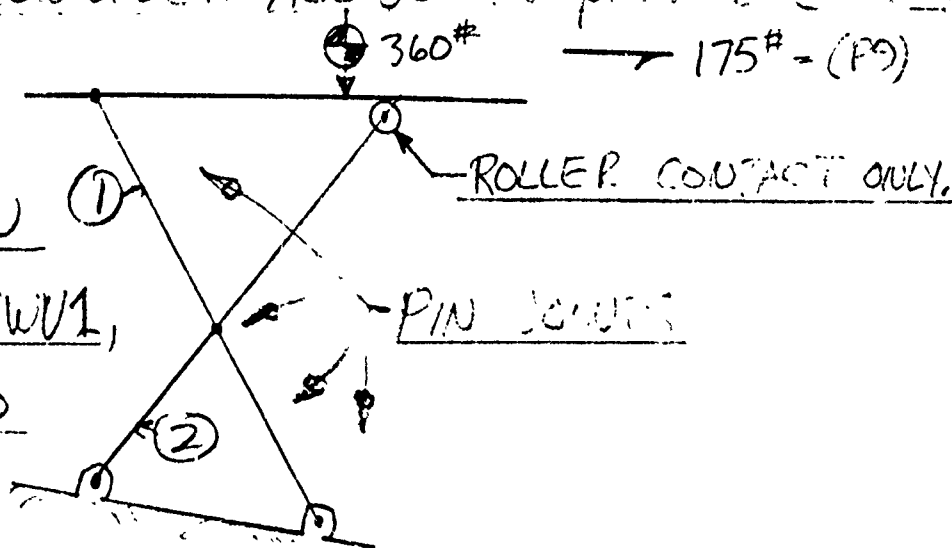

CASE. ALL THE HORIZONTAL LOAD IS CARRIED BY ①

CHANNEL. THEN A DIFFERENT GEOMETRY WAS USED

TO FIND THE DEFLECTION ANGLE OF THE BODY CHANNEL.

(A3)

KBDEFWV1 12:48 12/19/79 WEDNESDAY 106

250 T8=P9

572 X4=Y9*COS(A2)

574 Y4=Y9*SIN(A2)

575 L9=L+X4-X3

576 A3=DEG(ATN((Y3+Y4)/L9))

580 REM

760 REM

1090 X3=Y7*COS(A1)

1095 Y3=Y7*SIN(A1)

PACIFIC CAR AND FOUNDRY COMPANY
ENGINEERING DEPARTMENT

NAME K. Bovee
DATE 12-19-79

REFERENCE A-L. Bovee
PAGE 78 OF

ERECTOR CHANNELS

STRESS ANALYSIS

CONT.

WVR KBDEFL4,KBDEFWV1

12:49 12/19/79 WEDNESDAY .106

PROG. CALCS. DEFL., LOADS, MOMS. & STRESSES OF RAMMER ERECTOR CHANS.

NO.	#1 HOR. LD.	#1 DEFL.	#2 DEFL. REQ.
1	175	-9.86428E-02	-.128643

MAX. BEND. STRESSES IN CHANNELS.

NO.	#1-T	#1-B	#2-T
1	6603.6	7434.82	14475.

#2 HOR. LD.	#2 DEFL.	HOR. ANGLE
0	-.239408	.755235

#2-B

13303

NOTE THAT THE ACTUAL #2 DEFL. IS MORE THAN THE
REQD. #2 DEFL. BECAUSE THE JOINT IS NOT PINNED

$$\frac{F_{en}}{Fact} = \frac{36000}{14475} = 2.487 \text{ FACTOR OF SAFETY.}$$

PACIFIC CAR AND FOUNDRY COMPANY
ENGINEERING DEPARTMENT

NAME

K. BOE

REFERENCE

A-L. FAYMEC

DATE

12-12-79

PAGE

79

OF

ERECTOR CHANNELS

STRESS ANALYSIS

CONT.

BEARING LOAD CHECK.

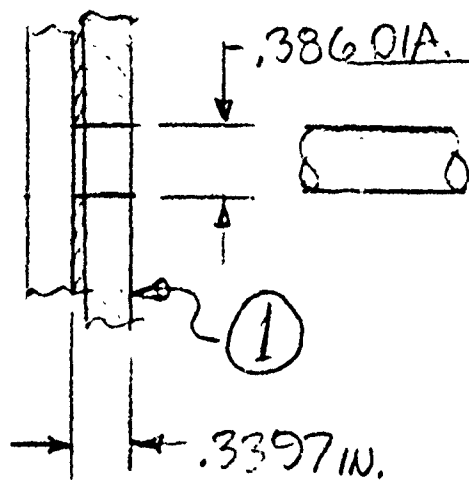

3/8 DIA. STL. BOLT (D2)

MAX. LOAD (C4) = 905 LBS.

USE ROARK FORMULA -

$$S_{c \max} = 0.591 \sqrt{pE \frac{D_1 - D_2}{D_1 D_2}}$$

$$p = \frac{905(1.15)}{2(.3397)} \text{ lb/in.} = 1532 \text{ #/in.}$$

$$S_{c \max} = 0.591 \sqrt{1532(29 \text{ mil}) \frac{.386 - .375}{.386(.375)}} = 34,340.2 \text{ PSI}$$

$$F_{bo} \quad \frac{90000}{34340.2} = 2.62 \text{ FACTOR OF SAFETY.}$$

NOTE: ABOVE CASE HAS THE MIN. BEG. AREA.

PACIFIC CAR AND FOUNDRY COMPANY
ENGINEERING DEPARTMENT

NAME

Greene

REFERENCE

A-L-2-4-1-R

DATE

12-12-79

PAGE

80

OF

ERECTOR CHANNELS

STRESS ANALYSIS

CONT.

BEARING STRESS UNDER CHILLER BEARINGS.

USE HOBBS FORMULA: $S_e = 3190 \sqrt{\frac{P}{D}}$

$P = \frac{374(1.15)}{2(.5)} = 350 \frac{\text{lb}}{\text{in.}}, D = 1" \quad (1.15 = \text{ASSUMED DYNAMIC FACTOR})$

$S_e = 3190 \sqrt{\frac{350}{1}} = 59,679.44 \text{ PSI} *$

$F_{Br0} = \frac{90000}{59679.44} = 1.503 \text{ FACTOR OF SAFETY}$

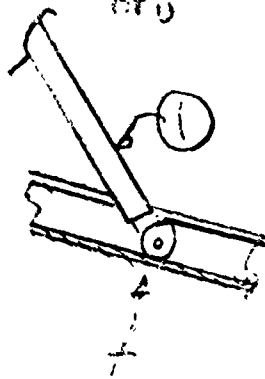

MAX. CASE.

PACIFIC CAR AND FOUNDRY COMPANY
ENGINEERING DEPARTMENT

NAME KBOUZE
DATE 9-6-79

REFERENCE A-L RAMMER
PAGE 81 OF

SUPPORT, RAMMER ASSY.

THE SUPPORT CHANNEL IS BOLTED TO THE $\frac{1}{4}$ "
PLATE SHOWN BELOW WITH (6) $\frac{3}{8}$ BOLTS. HYDRAULIC
CONTROL ITEMS CAN BE ALSO MOUNTED ON THIS PLATE

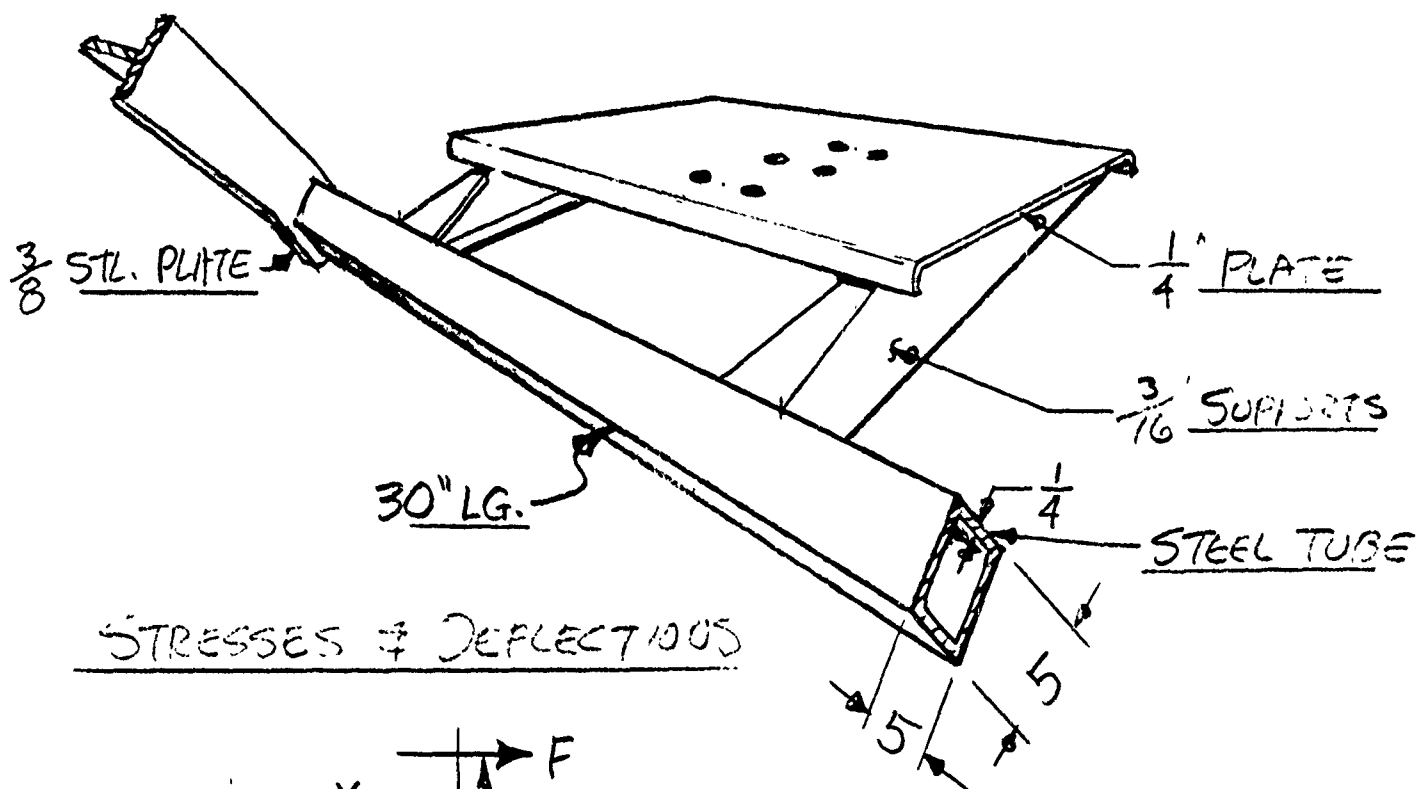

STRESSES & DEFLECTIONS

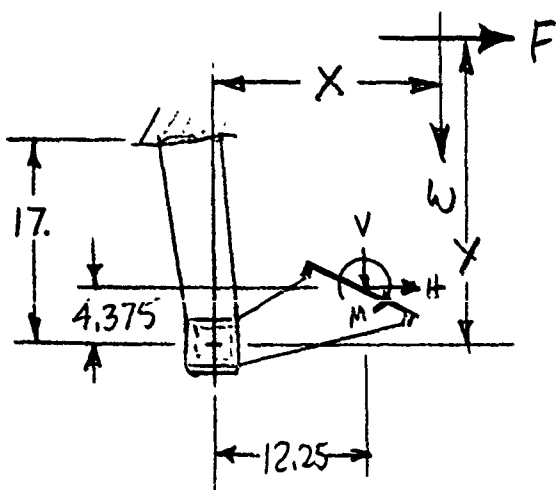

ESTIMATES: $F = 177\# (x 2)$

$W = 250\#$

$X = 28"$

$Y = 35.5"$

PACIFIC CAR AND FOUNDRY COMPANY
ENGINEERING DEPARTMENT

NAME KBOUZE
DATE 9-6-79

REFERENCE A-L RAMMER
PAGE 82 OF

SUPPORT-RAMMER ASSY.

STRESSES & DEFLECTIONS (CONT.)

$$MOM._{TOT} = 177(2)35.5 + 250(28) = 19567 \text{ #"}^2$$

(NOTE: NO INERTIA FORCES HAVE BEEN CALCULATED.)

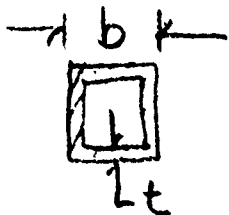

$$R = t(b-t)^3 = .25(5-.25)^3 = 26.793$$

$$f = \frac{T}{2t(b-t)^2} = \frac{19567}{2(.25)(5-.25)^2} = 1734.471 \text{ psi}$$

$$\frac{35000(.6)}{1734.5} = 12.1 \text{ F.S.}$$

$$\theta = \frac{TL}{GR} = \frac{19567(15)}{1150000(2)26.793} = 0.0004763 \text{ RAD.}$$

$$= 0.0273^\circ$$

$$= 0^\circ - 1' - 38.29''$$

$$S = R\theta = 35.5(.0004763) = 0.01690865'$$

MOVEMENT.

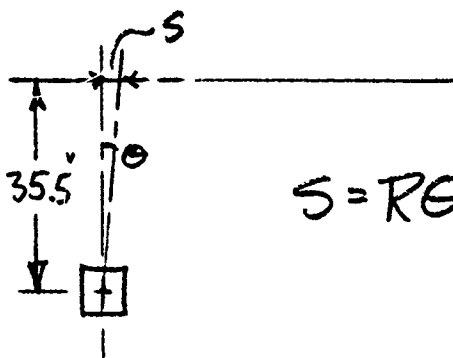

DEFLECTIONS DUE TO INTERMEDIATE

STRUCTURAL MEMBERS WILL ADD TO THIS FIGURE &

THE INERTIA FORCES WILL SUBTRACT.

PACIFIC CAR AND FOUNDRY COMPANY
ENGINEERING DEPARTMENT

NAME K. B. ROE
DATE 9-7-79

REFERENCE A-L RAMMER
PAGE 83 OF

SUPPORT-RAMMER ASSY.

DEFLECTIONS (CONT.)

DEFLECTIONS OF THIS MAGNITUDE CAN BE EASILY COMPENSATED FOR BY ADJUSTING THE POSITION & ATTITUDE OF THE BODY CHANNEL. THIS IS DONE BY JUDICIOUS PLACEMENT OF THE TWO (2) ADJUSTABLE ROLLER-TRAVEL-STOPS, ONE IN THE BODY CHANNEL & ONE IN THE SUPPORT CHANNEL. IN ANY EVENT, THE OPTIMUM "AIM" OF THE RAMMER 'GUN' WILL HAVE TO BE DETERMINED BY ACTUAL OPERATION & TEST. SUFFICIENT ADJUSTMENT MEANS HAS BEEN PROVIDED.

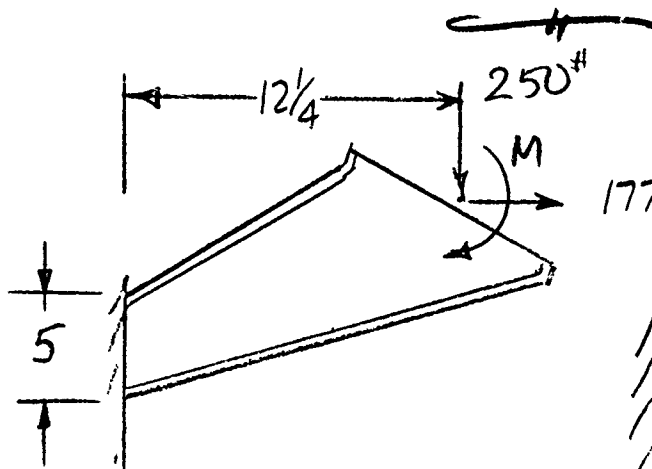

$$M = 177(2) 31.125 + 250(15.75) = 14,955.75^{\#}$$

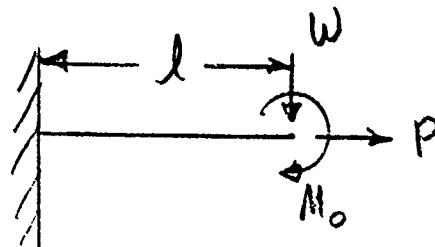

PACIFIC CAR AND FOUNDRY COMPANY
ENGINEERING DEPARTMENT

NAME K. BOOEE
DATE 9-7-79

REFERENCE A-L. RAMMER
PAGE 84 OF

SUPPORT-RAMMER ASSY.

USING ROARK:

$$J = \sqrt{\frac{EI}{P}}; U = \frac{l}{J}$$

$$\text{MAX. } M = -WJ \tanh U, y_{\text{max}} = \frac{W}{P}(l - J \tanh U)$$

$$I = \frac{BH^3 - bh^3}{12}$$

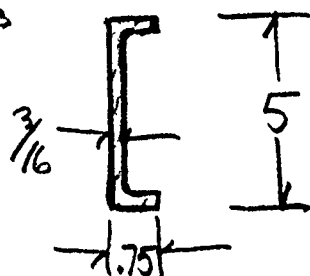

$$W = 250 \text{ \#}$$

$$P = 354 \text{ \#}$$

$$l = 12.25 \text{ \#}$$

$$I = \frac{.75(5^3) - .5625(4.625^3)}{12} = 3.175 \text{ IN}^4$$

$$J = 509.9988 / \text{use } 510. \quad U = .02401961$$

$$M_{\text{max}} = -250(510) \tanh(.02402) = 3061.96 \text{ \#"}.$$

$$y_{\text{max}} = \frac{250}{354}(12.25 - 510 \tanh(.02402)) = .0015222'$$

NOTE: ONLY ONE CHANNEL X-SECT. WAS USED,
HENCE M & y ARE TWICE ACTUAL FIGS.

$$\text{ADD } M_o \text{ \& } P(4\frac{3}{8}) \text{ TO } M_{\text{max}} = 16501.5 + 3061.96 \\ = 19566.46 \text{ \#"} \text{ TOTAL.}$$

PACIFIC CAR AND FOUNDRY COMPANY
ENGINEERING DEPARTMENT

NAME K. BOUZE
DATE 9-7-79

REFERENCE A-L RAMMER
PAGE 85 OF

SUPPORT-RAMMER ASSY.

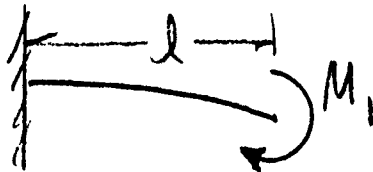

$$y_1 = \frac{M_1 l^2}{2EI} = \frac{16504.5 (12.25)^2}{2900000 (3.175)}$$

$$y_1 = .0268187948 \text{ "}$$

$$y_m + y_1 = .028421 \text{ " *}$$

* THIS WOULD BE CORRECT FOR A UNIFORM BEAM
A FACTOR OF SAFETY OF (2). HOWEVER, THE
SECTION TAKEN WAS THE SMALLEST # THE
DEFLECTION CALCULATED IS MEANINGLESS.

CALC. STRESSES & WELD STRENGTHS.

$$F_t = \frac{M}{I/c} = \frac{19566.46(2.5)}{3.175} = 15,406.66 \text{ psi}$$

$$\frac{36000}{15406.66} = 2.3367 \text{ F.S.}$$

WELD STRGTH.

$$S_w = .75(5) + \frac{5^2}{3}; f_b = \frac{M}{S_w} = \frac{19566.46(6)}{12.08333} = 9715.76$$

$$A_w = 5 \quad f_s = \frac{W}{A_w} = \frac{250}{5} = 50.0$$

NAME

K. BOVEE

REFERENCE

A-L RAMMER

DATE

9-7-79

PAGE

86

OF

SUPPORT - RAMMER ASSY.

WELD STRENGTH (CONT.)

$$f_r = \sqrt{f_b^2 + f_s^2} = 9715.89 \text{ #/in. (@ F.S. = 2)}$$

E60 WELD ROD \rightarrow $\frac{3}{16}$ FILLET WELD $\approx 1800 \text{ #/in.}$

RECALC. S_w .

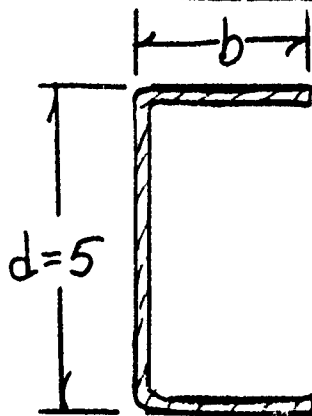

INCREASE "b". ★

$$S_w = bd + \frac{d^2}{6}$$

$$f_r = \sqrt{f_b^2 + 50^2} = \frac{1800}{1.5}$$

$$f_b^2 + 50^2 = 1200^2; f_b = 1198.957821$$

$$f_b = \frac{M}{S_w} = \frac{19566.5}{S_w} = 1199.; S_w = 16.319$$

$$16.32 = 5b + \frac{25}{6}; b = 2.430667"; \text{USE } \underline{\underline{2.5"}} \text{ "}$$

CHECK.

$$f_r = \sqrt{1199^2 + 50^2} = 1200 \text{ #/in}$$

$$\frac{1800}{1200} = \underline{\underline{1.5 \text{ F.S.}}}$$

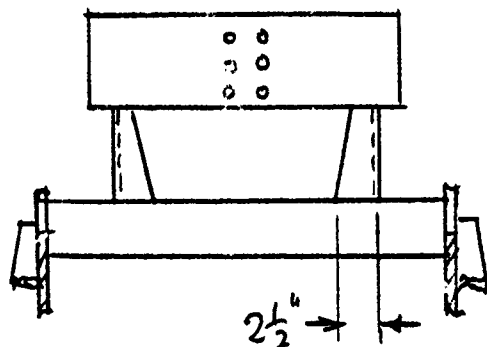

PACIFIC CAR AND FOUNDRY COMPANY
ENGINEERING DEPARTMENT.

NAME

KBOVEZ

DATE

2-26-80

REFERENCE

A-L. MAGAZINE

PAGE

87

OF

BOX DETAILS.

THE MAGAZINE BOXES ARE DESIGNED TO BE
REMOVABLE. THE BASIC STRUCTURE OF THE BOXES
IS IDENTICAL: THEY ARE MADE INTO L & R HAND
BOXES BY MACHINING THE SPIRAL RELIEF
GROOVES IN THE SHELF EDGES ADJACENT
TO THE ELEVATOR SECTION. THEN THE FLAP
DOORS ARE ADDED TO THIS SAME SIDE, & THE
BEARINGS FOR THE HORIZONTAL SPIRAL
DRIVE RODS ARE WELDED TO THE OTHER
(OUTER) SIDE.

THE BOXES ARE MADE FROM $\frac{1}{16}$, $\frac{1}{8}$ & $\frac{3}{16}$ MILD STEEL
SHEET, CHANNELS, & ANGLES, IN A WELDED ASSEMBLY.
THE HORIZONTAL SPIRAL RELIEF GROOVES ARE
MADE OF NYLON, TEFLON, ETC., BLOCKS CEMENTED
TO THE METAL SHELF STRUCTURE.

PACIFIC CAR AND FOUNDRY COMPANY
ENGINEERING DEPARTMENT.

NAME K. BOZZE
DATE 2-26-80

REFERENCE A-L. MAGAZINE
PAGE 88 OF

BOX DETAILS

PARTIAL SECTION VIEW OF INNER
EDGE OF TYPICAL SHELF.

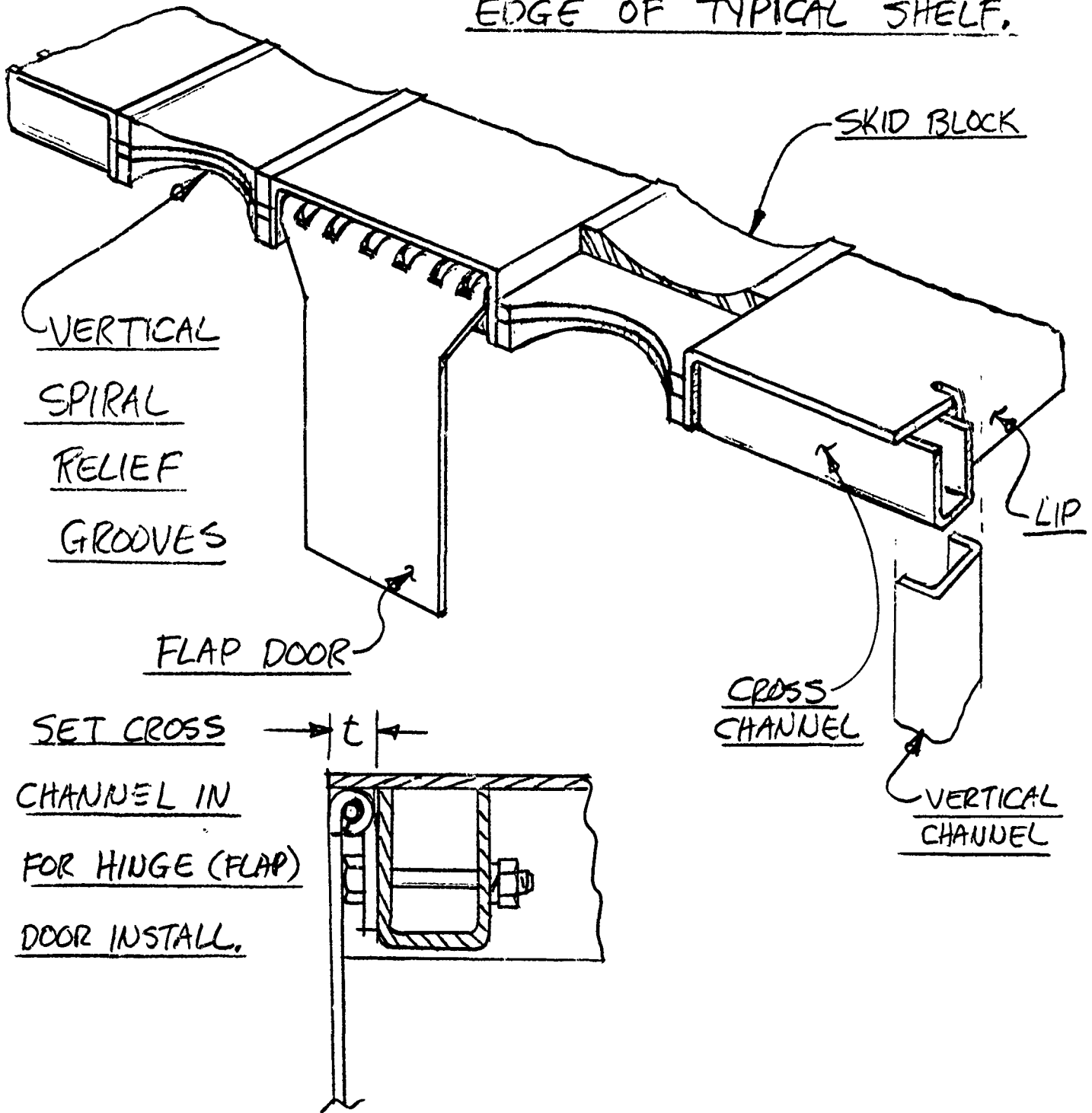

PACIFIC CAR AND FOUNDRY COMPANY
ENGINEERING DEPARTMENT.

NAME KBOVEE
DATE 2-26-80

REFERENCE A-L. MAGAZINE
PAGE 89 OF

BOX DETAILS

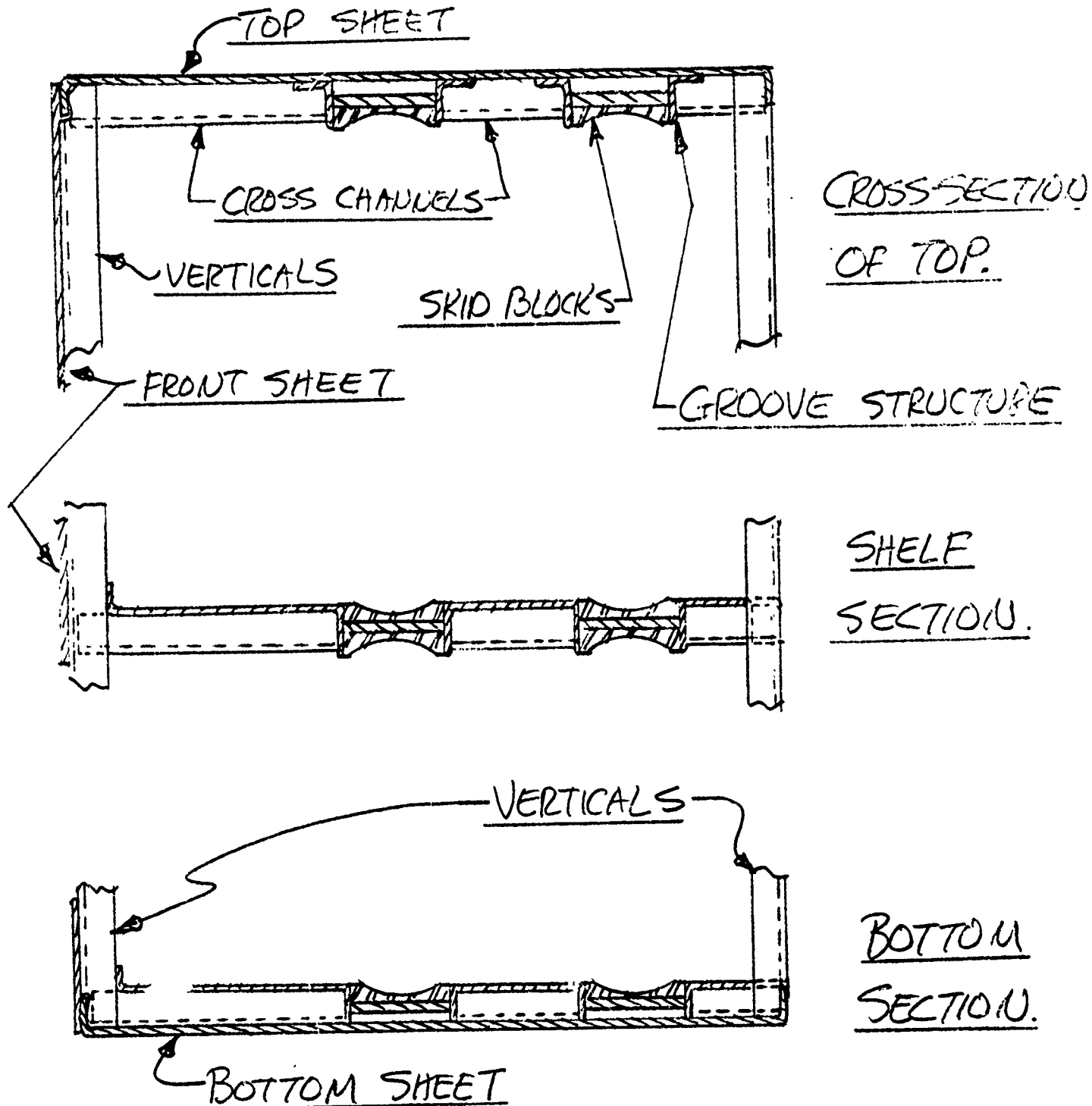

PACIFIC CAR AND FOUNDRY COMPANY
ENGINEERING DEPARTMENT.

NAME

KBOVEE

REFERENCE

A-L. MAGAZINE

DATE

2-26-80

PAGE

90

OF

BOX DETAILS

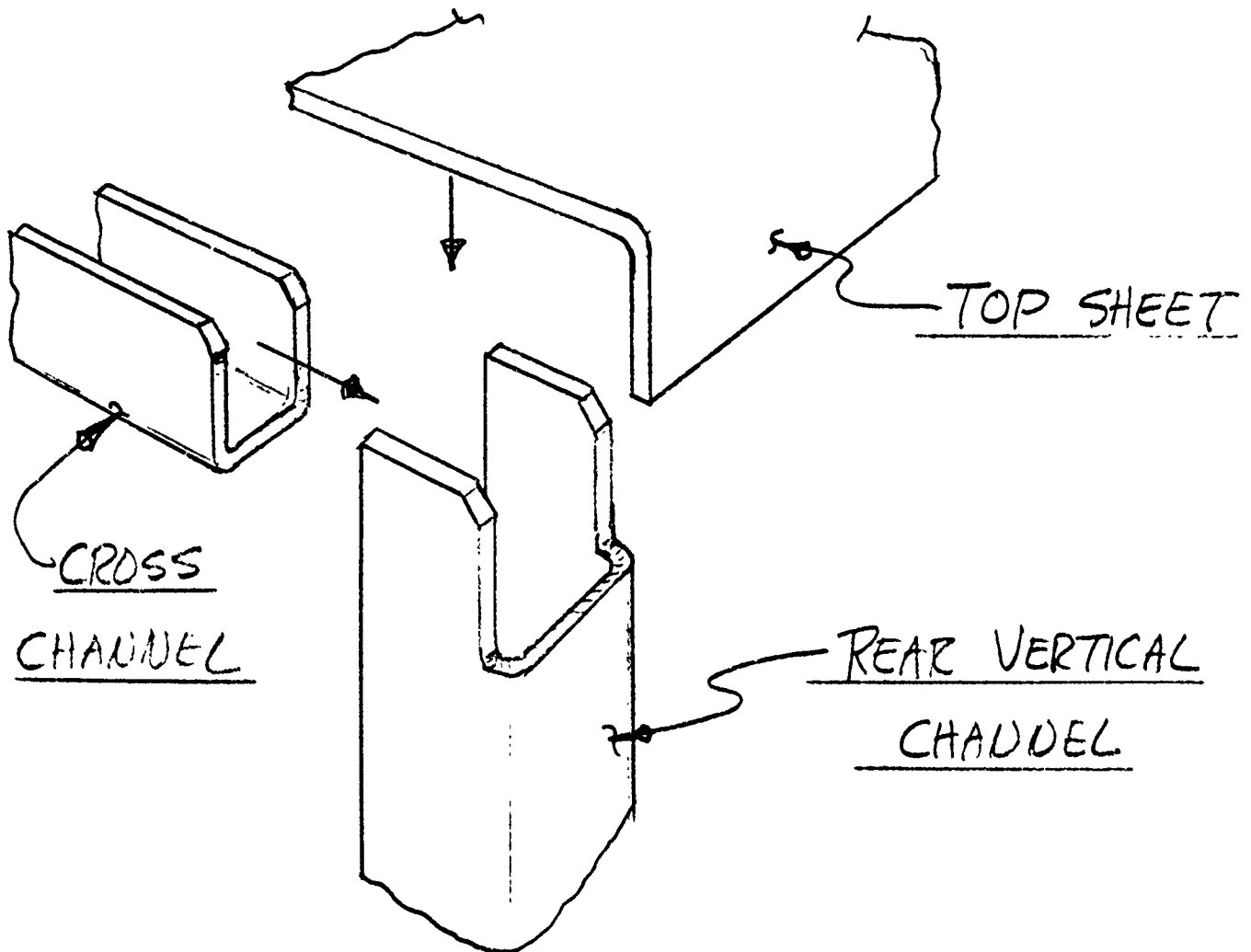

TYPICAL TOP EDGE
CONSTRUCTION.

NOTE: BOTTOM IS
SIMILAR - CROSS
CHANNEL W/B REVERSED.

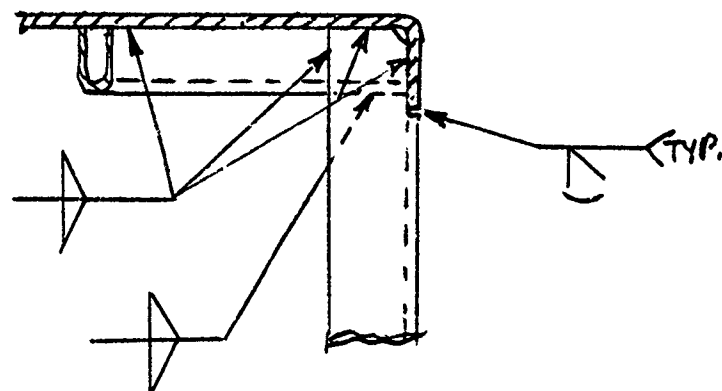

PACIFIC CAR AND FOUNDRY COMPANY
ENGINEERING DEPARTMENT

NAME

KBOUZZE

REFERENCE

A-L. MAGAZINE

DATE

2-27-80

PAGE

91

OF

SUPPORT BASE

THE BASE STRUCTURE CAN BE UTILIZED
NOT ONLY FOR STOWAGE - ROUNDS, POWDER
CANNISTERS, ETC., BUT FOR THE INSTALLATION
OF MOST OF THE HYDRAULIC & ELECTRONIC
EQUIPMENT & GEAR NECESSARY FOR THE AUTO-
LOADER CONTROL & OPERATION. THE ONLY 'OUT-OF-
BASE' HYDRAULICS ARE ON THE RAMMER SYSTEM.
WERE THE ABOVE ACCOMPLISHED, ADAPTATION
OF THE DESIGN FOR KIT MANUFACTURE, STORAGE,
& INSTALLATION WOULD BE GREATLY FACILITATED.

THE REAR TRACK SUPPORTS & THE CARRIAGE
OPERATING SYSTEM IS ALSO FASTENED TO THE
BASE, EVEN THO NOT INDICATED IN THE SKETCH.
THESE ITEMS APPEAR ON SHEET 1 OF THE DWG.

—+—

PACIFIC CAR AND FOUNDRY COMPANY
ENGINEERING DEPARTMENT

NAME

KBOUZE

REFERENCE

A-L. MAGAZINE

DATE

2-27-80

PAGE

92

OF

CENTER STRUCTURE

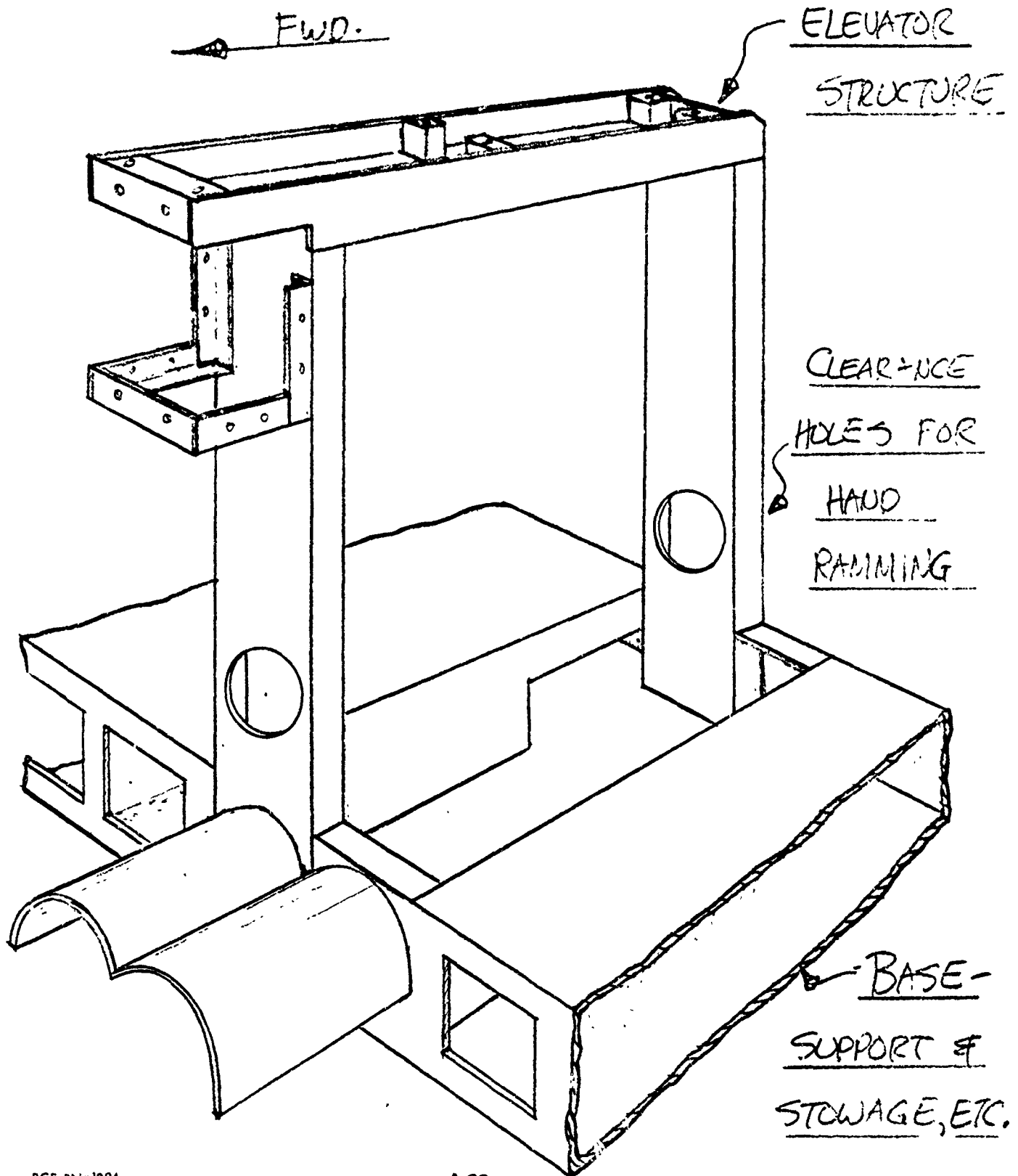

PACIFIC CAR AND FOUNDRY COMPANY
ENGINEERING DEPARTMENT

NAME

KBOUZE

REFERENCE

A-L. MAGAZINE

DATE

2-27-80

PAGE

93

OF

CENTER STRUCTURE

DETAILS

TOP TEE WELDMENT

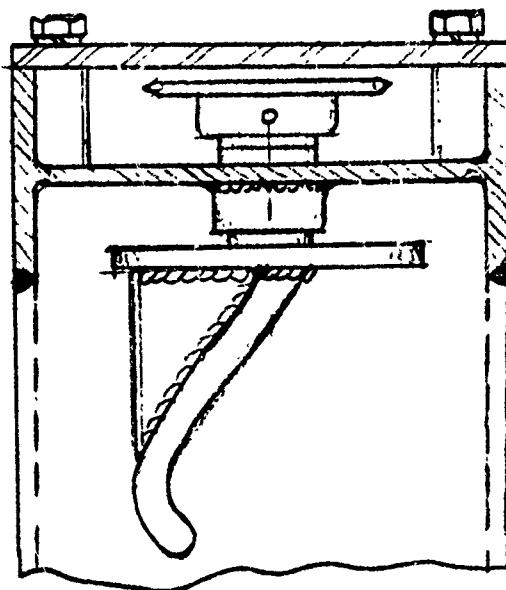
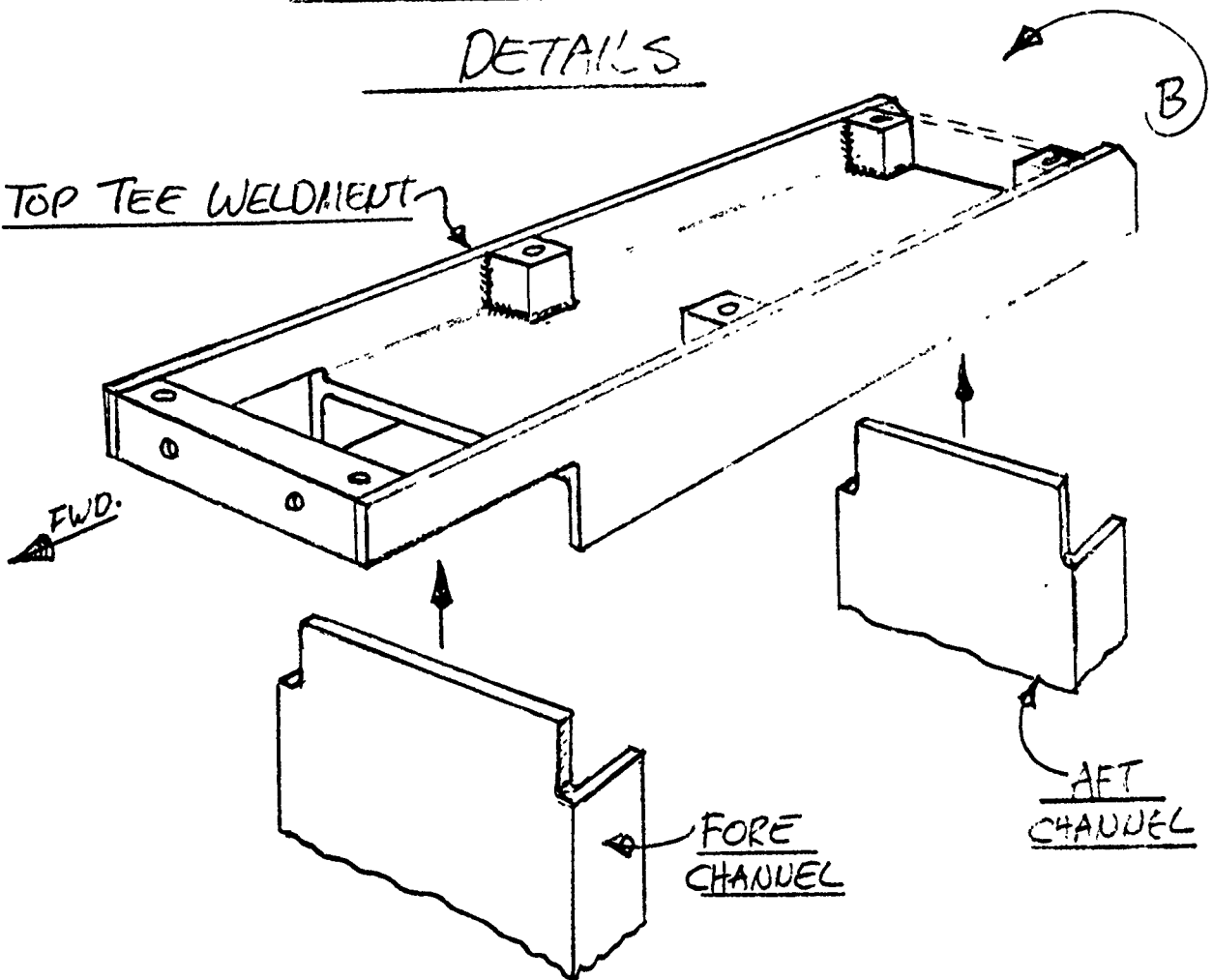

CROSS-SECTION
OF TEE INST.
LOOKING AFT.

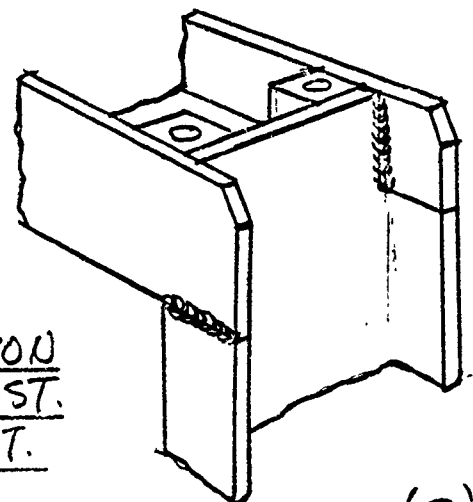

VIEW 'B'

PACIFIC CAR AND FOUNDRY COMPANY
ENGINEERING DEPARTMENT

NAME KBOUZZ
DATE 2-27-80

REFERENCE A-L. MAGAZINE
PAGE 94 OF

SPIRAL ROD GENERATION.

THE IDEA OF USING A SPIRAL ROD (SCREW)
IN A CONVEYING SYSTEM IS NOT NEW.
BUT IN THIS CASE IT WOULD HAVE THE AD-
VANTAGES OF SIMPLICITY AND ONE-WAY MOTION.
NO PART OF IT HAS TO RETURN UNLOADED - AS
IN A BELT CONVEYOR SYSTEM.

TO DETERMINE THE DIMENSIONS OF THE
SPIRAL ROD (SPRING) A SEARCH PROGRAM WAS
WRITTEN GENERATING SINE WAVES THAT
WOULD BE TANGENT TO, OR LARGER THAN, A
BASE CIRCLE (ROUND DIA. + A CLEARANCE = $\frac{1}{2}$ ROD
DIA.) SUBJECT TO CERTAIN LIMITATIONS. THE
MOST PROMISING WAVES WERE STUDIED BY
WEAVING & RUNNING THE SEARCH PROGRAM AND
A 'PRINT-OUT' PROGRAM TOGETHER. THE FINAL
SELECTION PRINT-OUT & LISTING IS ON THE NEXT
SHEET. ALL SPIRAL RODS IN THIS DESIGN ARE
THE SAME.

PACIFIC CAR AND FOUNDRY COMPANY
ENGINEERING DEPARTMENT

NAME

KBOVEE

REFERENCE

A-L. MAGAZINE

DATE

2-27-80

PAGE

95

OF

SPIRAL ROD GENERATION.

PROGRAM PRINT-OUT FOR CURVE X-Y COORDS.

12:34 02/27/80 WEDNESDAY 106

X	Y	L	R	ANGLE (E)
0	0	4.02768	4.02768	0
.402768	.567075	3.62491	3.669	8
.805537	1.12019	3.22215	3.41131	19
1.2083	1.64571	2.81938	3.26455	30
1.61107	2.13072	2.41661	3.2218	41
2.01384	2.56326	2.01384	3.25973	51
2.41661	2.93268	1.61107	3.34607	61
2.81938	3.2299	1.20831	3.44851	69
3.22215	3.44758	.805538	3.54044	76
3.62491	3.58037	.40277	3.60295	83
4.02768	3.625	1.90735E-06	3.625	89
4.43045	3.58037	.402766	3.60295	83
4.83322	3.44758	.805534	3.54044	76
5.23599	3.2299	1.2083	3.44851	69
5.63875	2.93269	1.61107	3.34607	61
6.04152	2.56327	2.01384	3.25974	51
6.44429	2.13073	2.41661	3.2218	41
6.84706	1.64572	2.81938	3.26455	30
7.24983	1.12019	3.22214	3.41131	19
7.65259	.567081	3.62491	3.669	8
8.05536	5.76975E-06	4.02768	4.02768	0
A= 3.625	B= .39			

PROCESSING 1 UNITS

LIST

12:36 02/27/80 WEDNESDAY 106

```

10 A=3.625
20 B=.39
25 PRINT 'X','Y','L','R','ANGLE'
30 B1=6PI/(2*B)
40 B2=B1/10
45 B3=2*B1
50 FOR X=0 TO B3 STEP B2
60 Y=A*SIN(B*X)
65 IF X>B1 THEN 74
70 L=B1-X
72 GO TO 80
74 L=X-B1
80 R=SQR(L^2+Y^2)
82 REM
84 REM
85 IF L#0 THEN 90
86 E=90
88 GO TO 100
90 E=DEG(ATN(Y/L))
92 E1=INT(E)
94 E4=(E-E1)*60
96 E2=INT(E4)
98 E3=(E4-E2)*60
100 PRINT X,Y,L,R,E1,E2,E3
110 IF CPU>9 THEN 160
120 NEXT X
130 REM
140 PRINT 'A=';A,'B=';B
150 GO TO 170
160 PRINT 'CPU>9.'
170 END

```

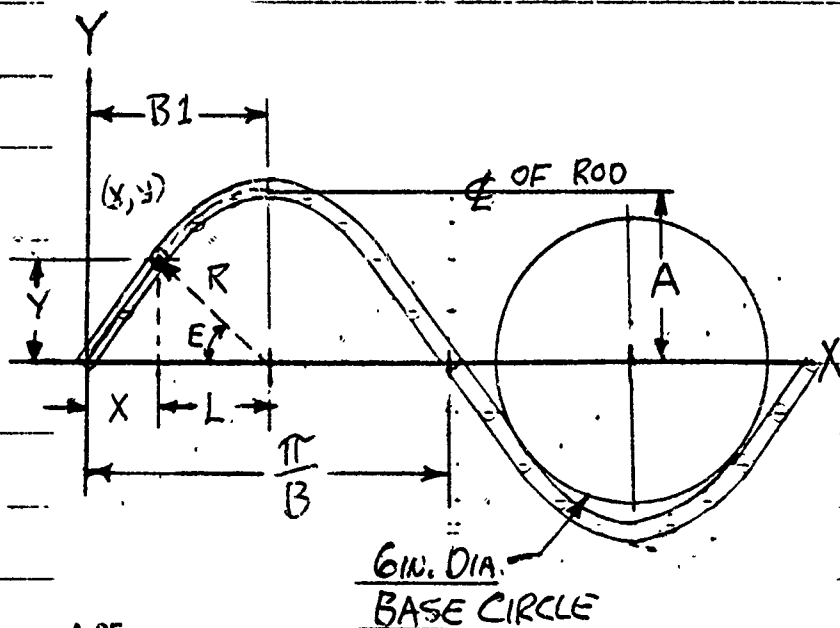

PACIFIC CAR AND FOUNDRY COMPANY
ENGINEERING DEPARTMENT

NAME K. Bovee
DATE 2-26-80

REFERENCE A-L. MAGAZINE
PAGE 97 OF

DRIVE DETAILS

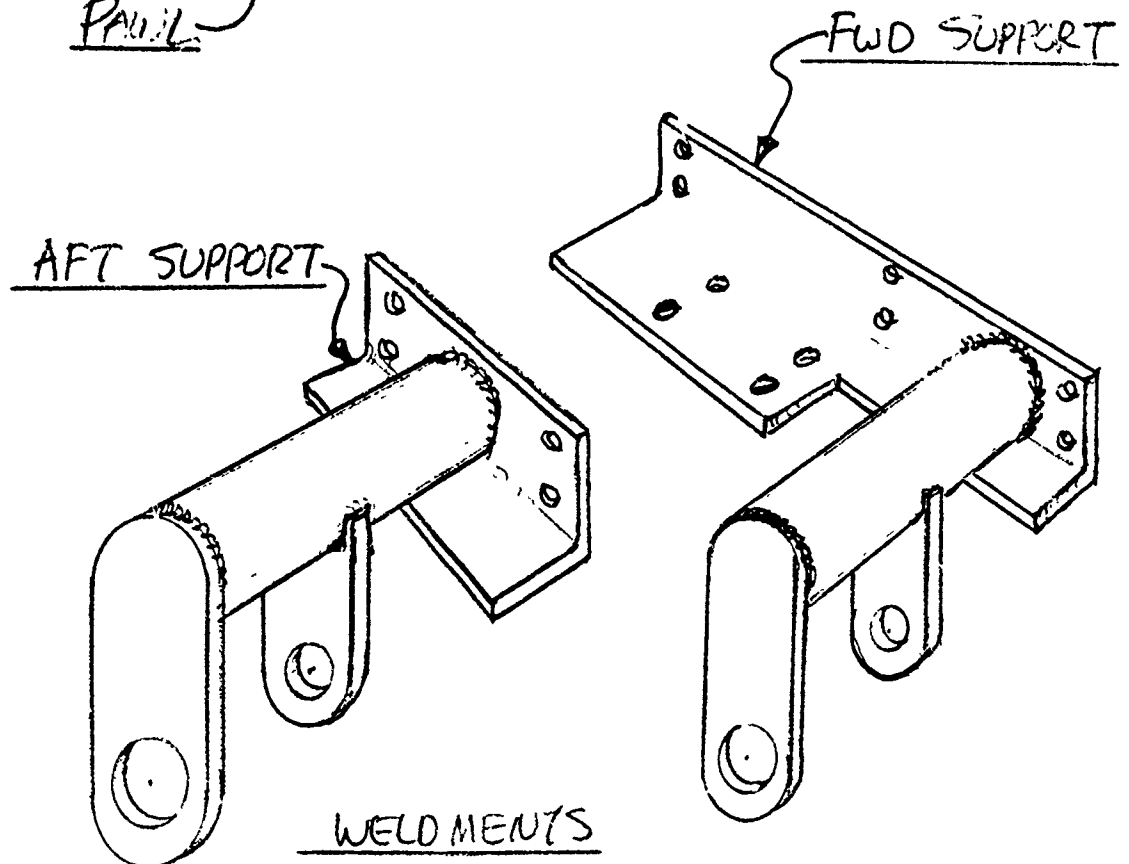
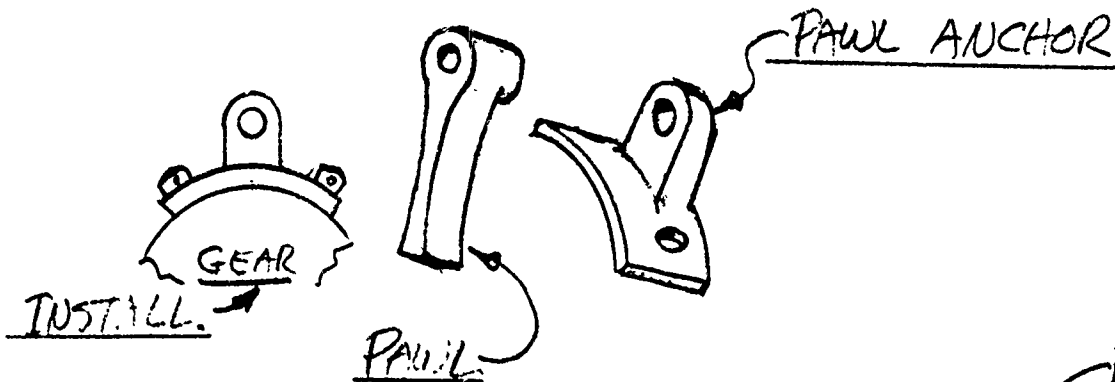
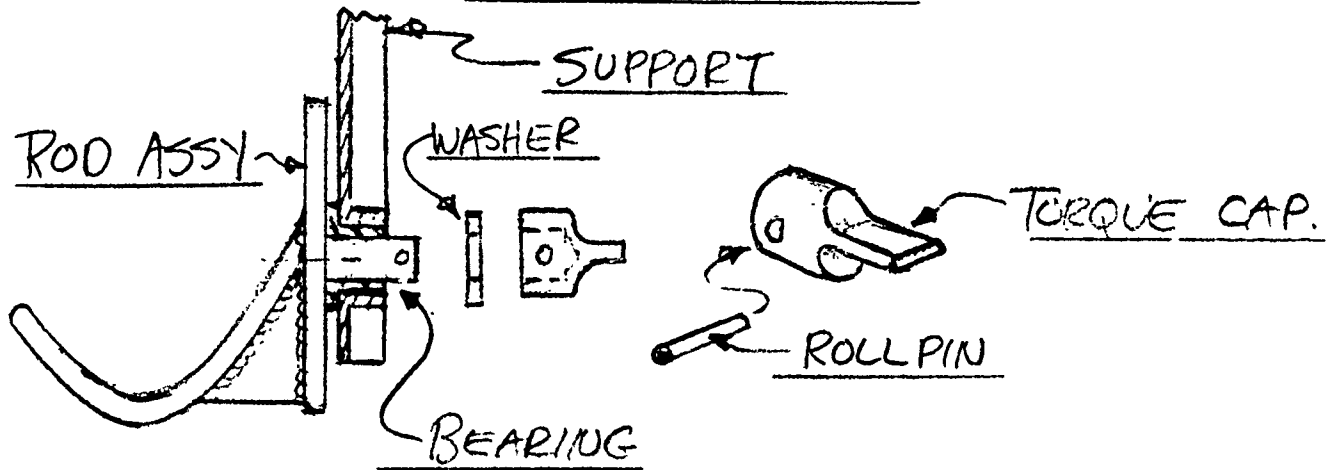

PACIFIC CAR AND FOUNDRY COMPANY
ENGINEERING DEPARTMENT

NAME KBOUZE
DATE 2-26-80

REFERENCE A-L MAGAZINE
PAGE 98 OF

DRIVE DETAILS

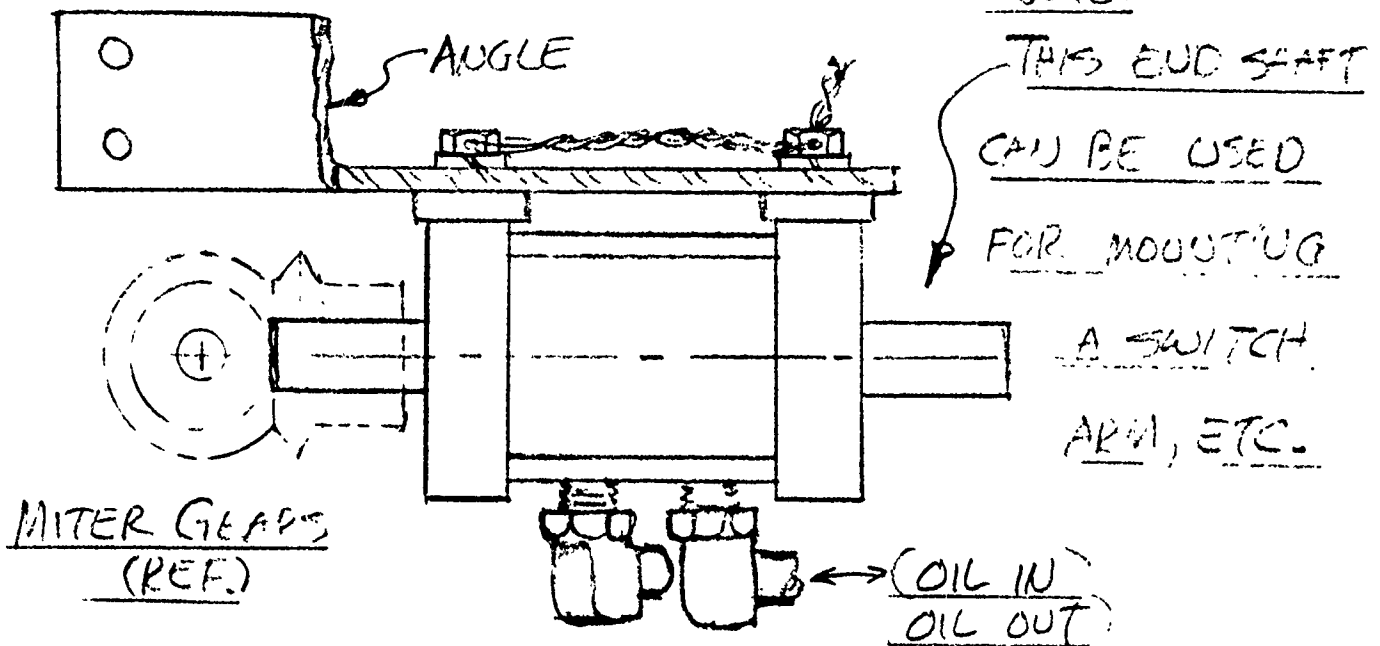

TORK-MOR ROTARY ACTUATORS.

360 IN. LB. TORQUE @ 300 PSI 100° ± 5°

MODEL NO. SF-2-2

OR

1400 IN. LB. TORQUE @ 500 PSI 30° ± 5°

MODEL NO. DS-3-3

OR

700 IN. LB. TORQUE @ 500 PSI, 280°

MODEL NO. S-3-3.

NOTE: THE 90° TURN REQUIRES

TWO STROKES PER OPERATION.

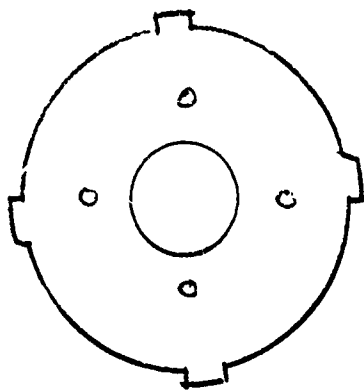

RATCHET WHEEL.

90° TURN WITH
100° ± 5° ACTUATOR.

REMOVE (2) TABS

FOR 180° TURN

WITH 280° ACTUATOR.

NAME

K. B. JEE

REFERENCE

A-L Loader

DATE

2-25-80

PAGE

99

OF

CARRIAGE LOADER

THE SCHEME DRAWN UTILIZES TWO
ROLLER CHAIN LOOPS. THERE ARE TWO
FINGER-LINK ASSEMBLIES ON EACH CHAIN,
EACH HALFWAY AROUND. FOR THIS REASON
THE CHAIN TRAVELS ONLY IN ONE DIRECTION:
WHEN THE FINGER PUSHING THE ROUNDS OUT
COMPLETES ITS JOB, THE OTHER FINGER
WILL BE IN POSITION FOR THE NEXT LOAD.
ALSO, THE ROUNDS MAY BE MOVED FWD. INTO
THE FWD. TRAY AREA HAVING THE COVER OVER
IT. THEN WHEN THE CARRIAGE RETURNS TO
ITS LOADING POSITION, ONLY A SHORT PUSH
WILL BE REQ'D. TO LOAD THE ROUNDS.

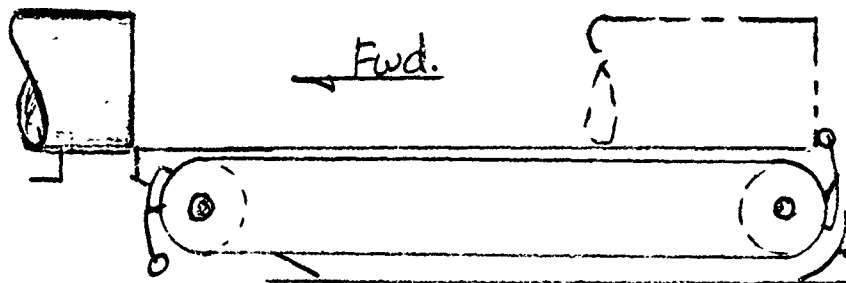

CAM SURFACE TO
COLLAPSE FINGER.
(SPACE REQ'D.)

PACIFIC CAR AND FOUNDRY COMPANY
ENGINEERING DEPARTMENT

NAME K. BOVEE
DATE 2-25-80

REFERENCE A-L. LOADER
PAGE 100 OF

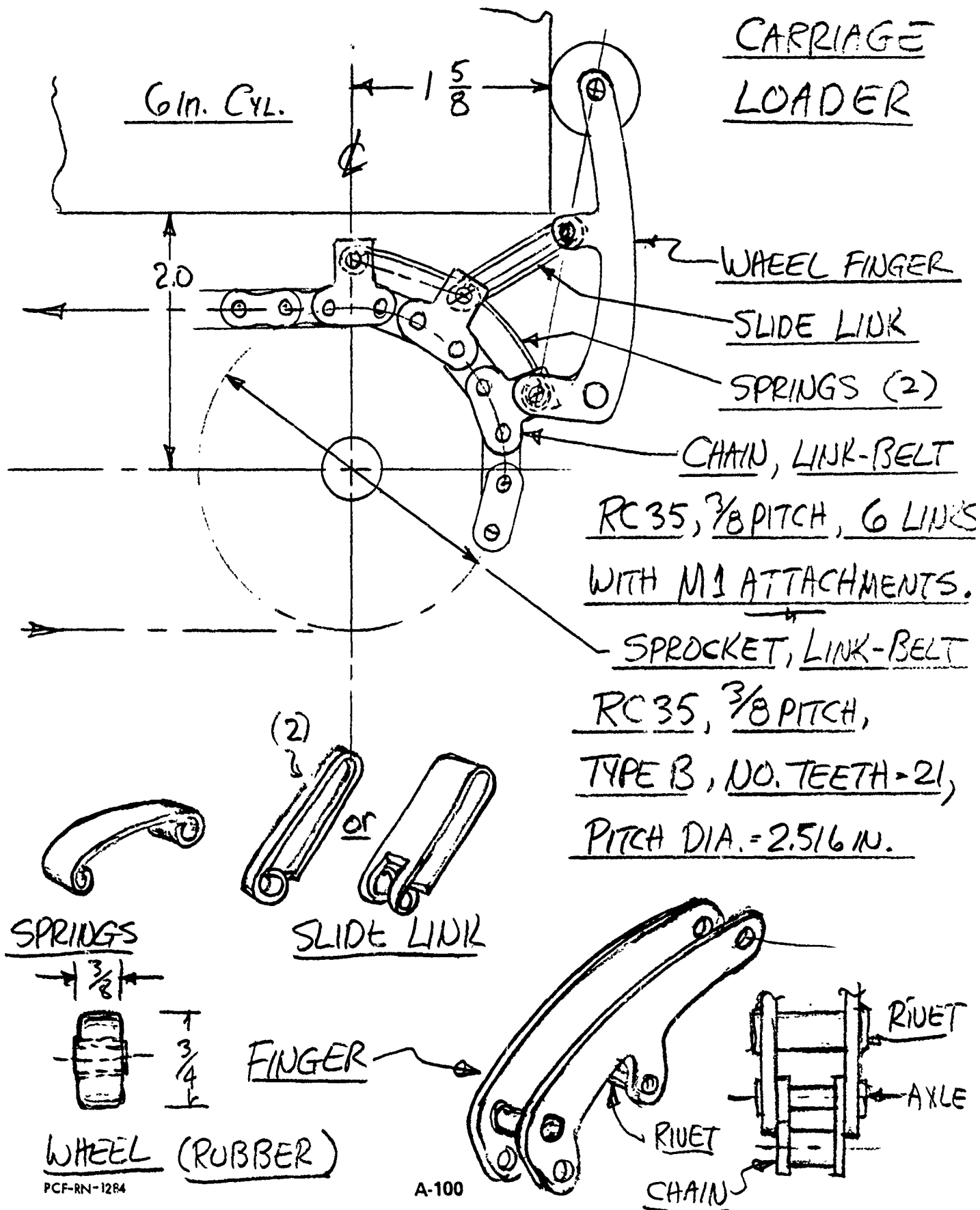

PACIFIC CAR AND FOUNDRY COMPANY
ENGINEERING DEPARTMENT

NAME

KBORE

REFERENCE

A-L Loader

DATE

2-26-80

PAGE

101

OF

CARRIAGE LOADER.

THE THREE (3) LINKS WITH THE M1 ATTACHMENTS HOLDING THE WHEEL FINGER, ETC., ARE CONNECTED BY SPRINGS.  THESE WILL TEND TO STABILIZE THE TRIO & MINIMIZE TIPPING (OR BUCKLING) OF THE LINKS WHEN UNDER LOAD. IT IS NOT NECESSARY TO HAVE A WHEEL ON THE END OF THE FINGER. A PLATE OR BAR, ETC., COULD BE SUBSTITUTED & THE NECESSARY CHANGES MADE IN THE SUPPORT STRUCTURE SHOWN.

THE WHEEL FINGER-SLIDE LINK ARRANGEMENT WILL NOT ONLY COLLAPSE TO MEET THE REQTS. AT THE REAR OF THE BOX, BUT WILL PERMIT THE PUSHING OF THE ROUNDS PAST THE END OF THE LOADING TRAY ONTO THE CARRIAGE WITHOUT THE CHAIN OR SPROCKET INTERFERING WITH THE CARRIAGE STRUCTURE.

PACIFIC CAR AND FOUNDRY COMPANY
ENGINEERING DEPARTMENT

NAME K. BOE
DATE 2-27-80

REFERENCE A-L. MAGAZINE
PAGE 102 OF

REAR DOOR STRUCTURE PROPOSAL.

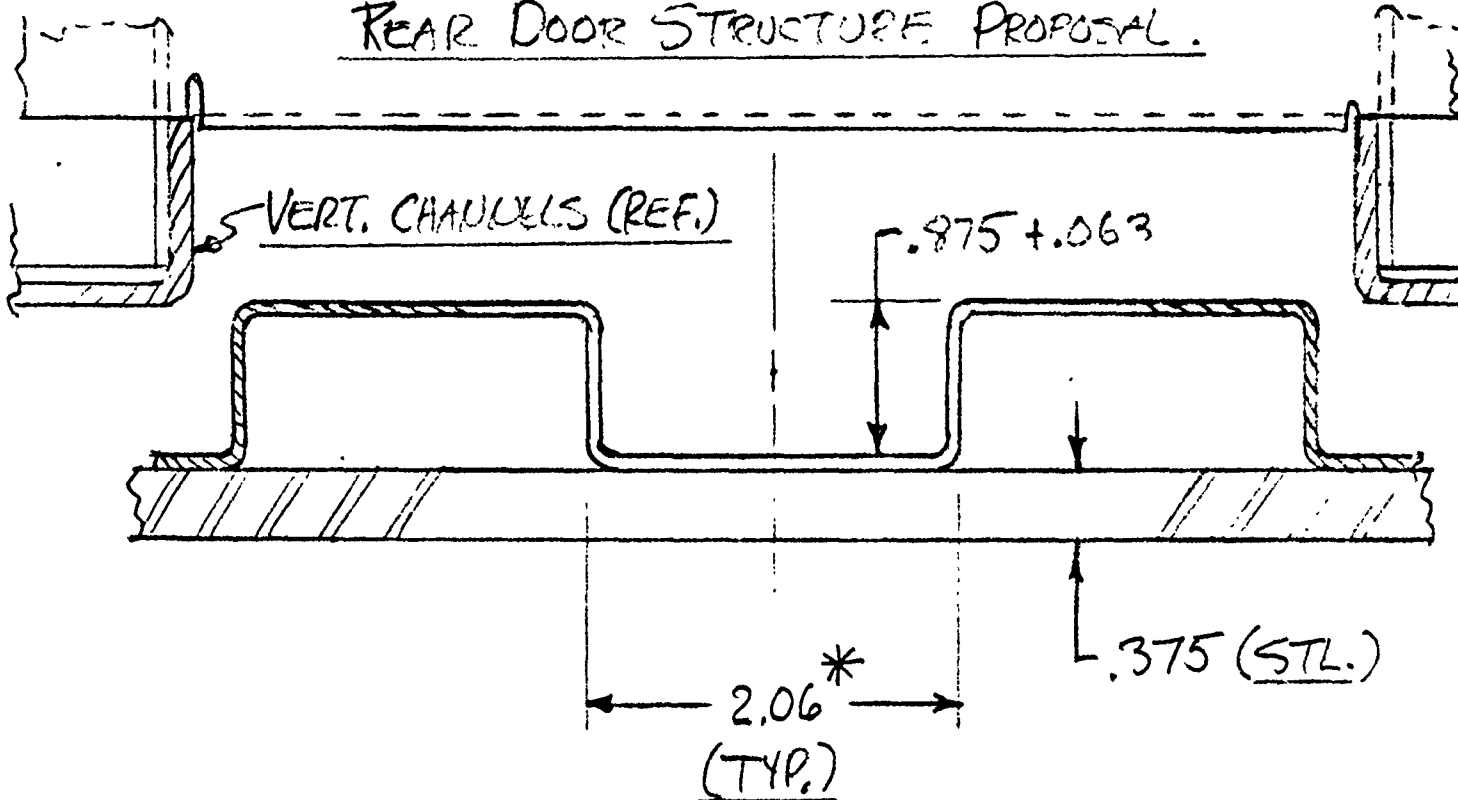

THE DOOR COULD BE MADE FROM .375 T-1 STL.
OR EQUIV. (FOR ARMOR PROTECTION REQMTS.) & THE
CORRUIGATION OF 18 GA. (.0478) STEEL SHEET.

THE BOX OPENING = $8.055 - 1.5 = 6.555$ IN. ON THE
AVERAGE. THEREFORE - $\frac{8.055}{4} = 2.01375$ " C-C DIST.
(CORRUIGATIONS)

* $2.01375 + .0478 = 2.06155$ ". THIS SPACING WOULD
ALLOW FOR SOME DIMENSIONAL ERROR.

PACIFIC CAR AND FOUNDRY COMPANY
ENGINEERING DEPARTMENT

NAME K. BOEER
DATE 2-29-80

REFERENCE A-L LOADER
PAGE 103 OF

AUTOMATIC LOAD SWITCH

THE POWDER CANNISTER
IS DROPPED FIRST IN THIS

SCHEME.

DESCENDING
LOAD
PATH

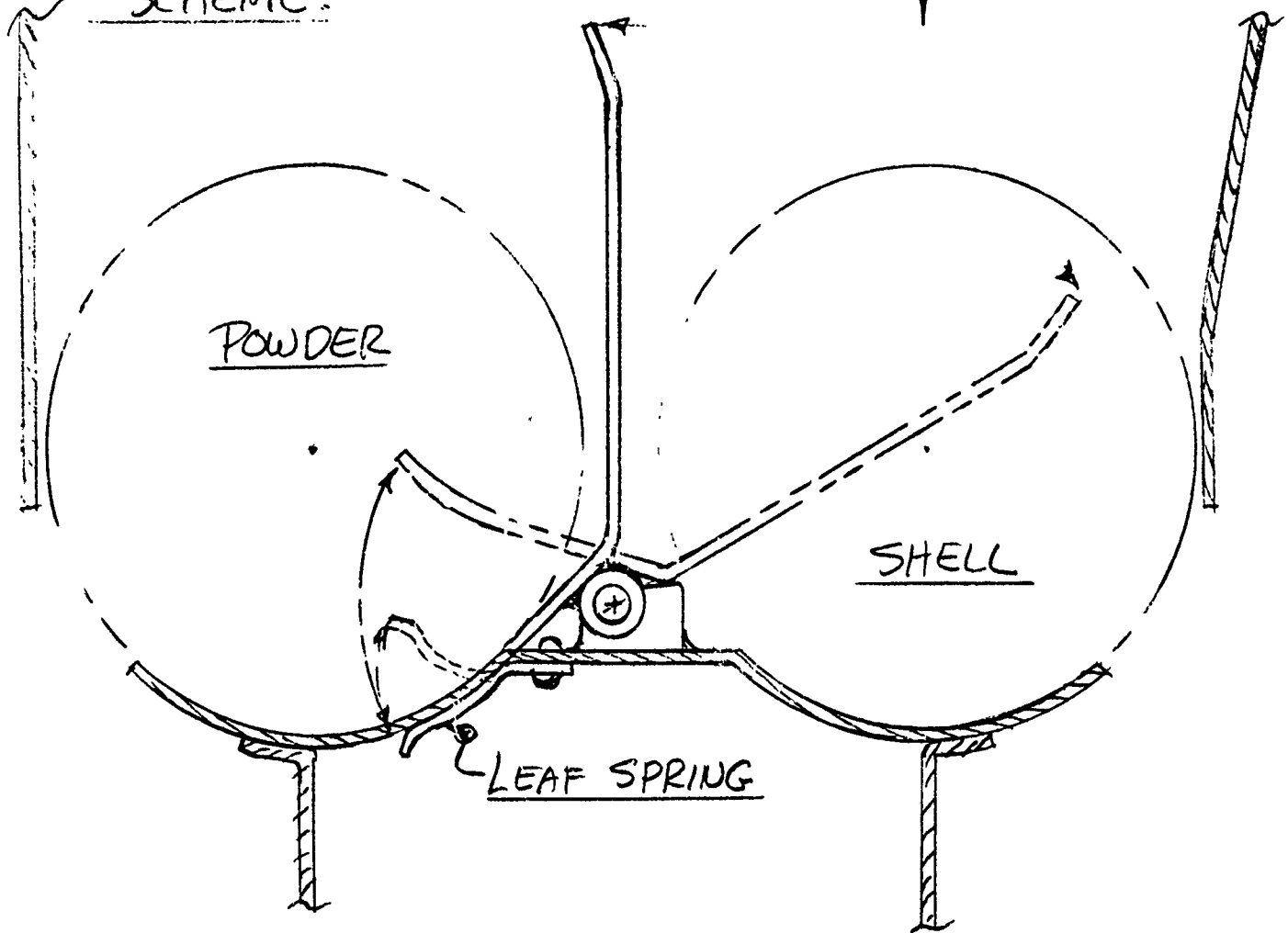

SECTIONAL VIEW
LOOKING FWD.

NOTE: THE HINGE SHOULD
BE LOOSE ENOUGH SO THAT
STICKING OR BINDING IS IM-
POSSIBLE.

To load bags of powder
without combustible case

(148)

9/10/79

(104) Idea System

Use dumper tray

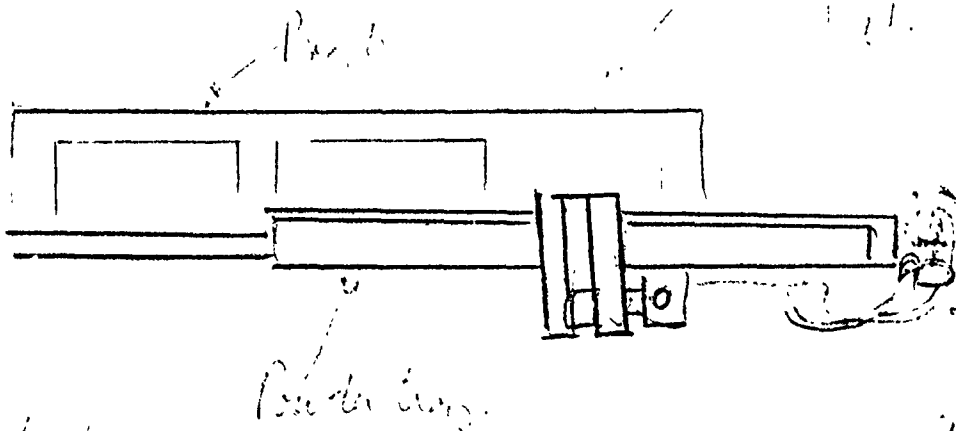
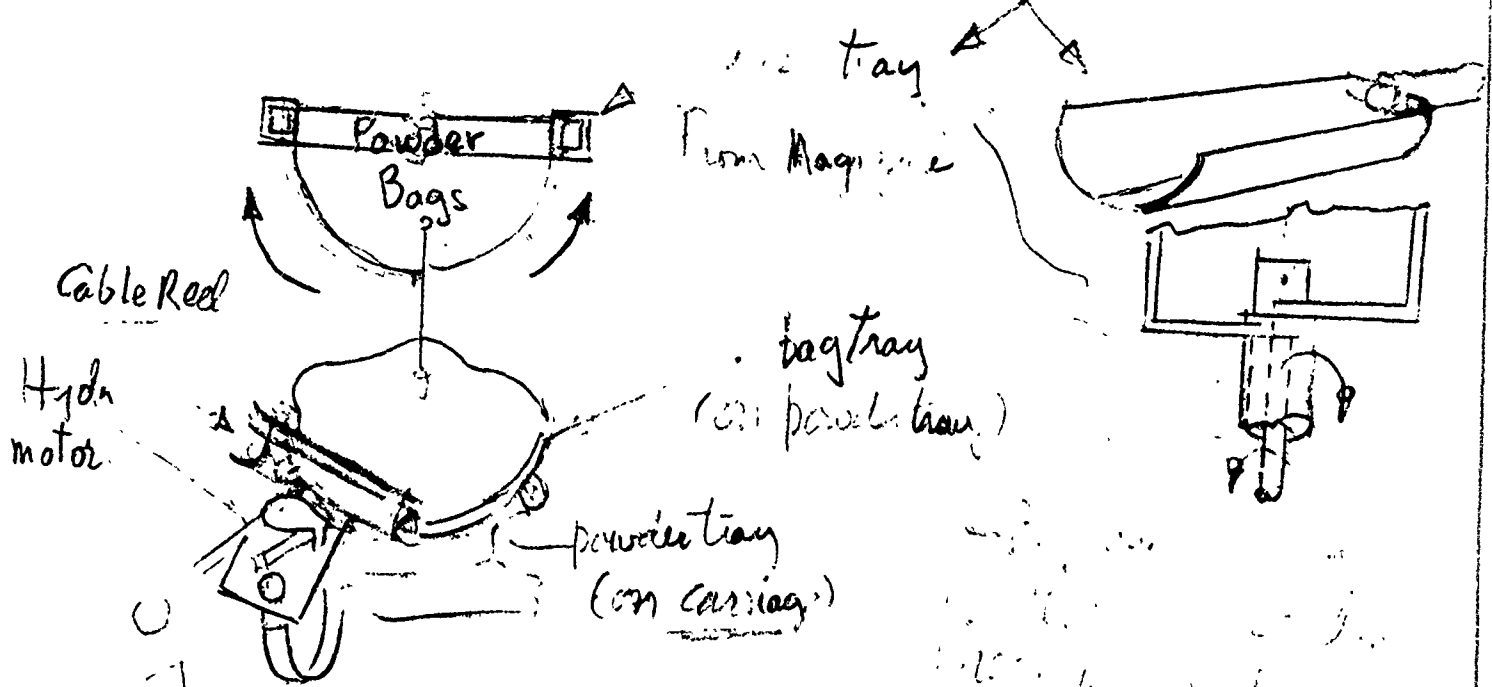

Has to be a
series of serrations
in lower half of
powder chamber to
prevent bags

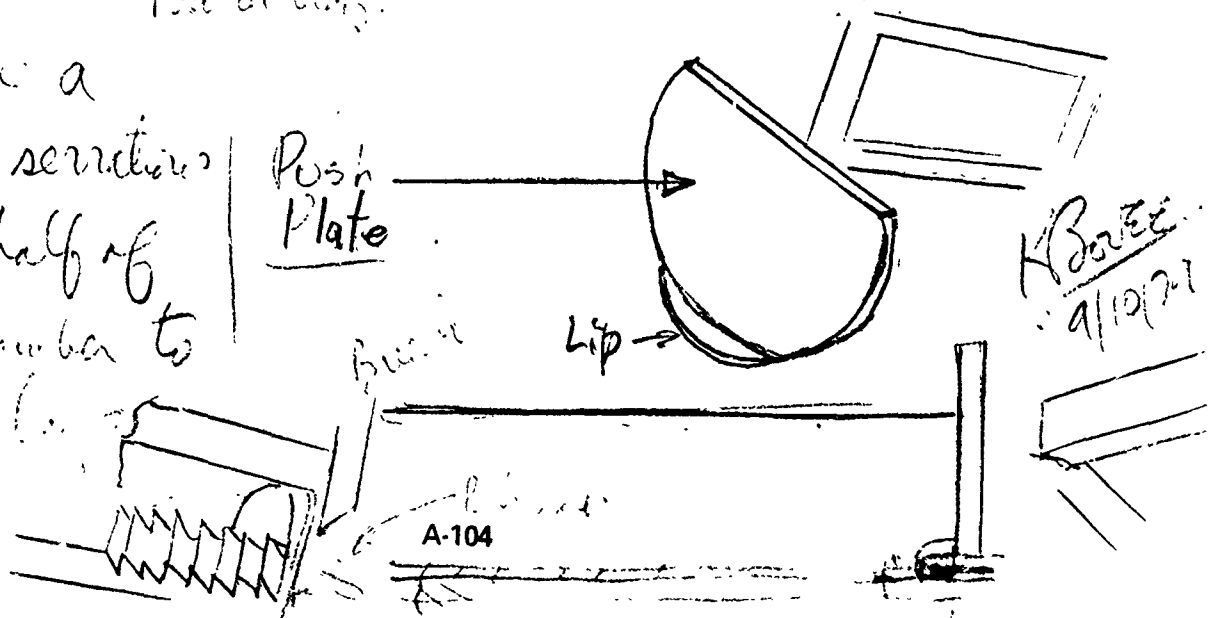

APPENDIX

- B1 M109 Recoil Cylinders**
- B2 Orifice Area Derivation**
- B3 Vehicle Motion Resulting from Firing
 Large Weapons**
- B4 Stress Calculations**

APPENDIX B1

M109 RECOIL CYLINDERS

Tentative parameters (Telecon Walter Pape November 21, 1979)

Projectile velocity 3250 ft/sec

Projectile weight 98 lb

Powder weight 40 lb

Recoiling weight 9600 lb

$$\text{Impulse} = \frac{(1.3) (3250) (98 + \frac{40}{2})}{1} = 15483 \text{ lb /sec}$$

$$\text{Free recoil energy} = \frac{\frac{I^2}{2m}}{(2) (9600)} = \frac{(15483)^2 (32.2)}{(2) (9600)} = 402,036 \text{ ft-lb}$$

Nominal reaction for 21-inch recoil

$$R = \frac{(0.8) (402036) (12)}{21} = 184,000 \text{ lb}$$

$$\text{Nominal time for recoil} = \frac{15483}{184000} = 0.084 \text{ sec}$$

Use 200,000 lb reaction for design.

Maximum O.D. of cylinder = 6.5 in. (For reasonable retrofit)

Assume piston rod diameter = 2.5 in.

Assume 3/8 cylinder wall and 1/4 sleeve

Trial piston diameter = 6.5 - 1.25 = 5.25 in.

$$\text{Piston area} = \frac{\pi}{4} (5.25^2 - 2.5^2) = 16.739 \text{ sq in.}$$

$$\text{Nominal pressure} = \frac{100000}{16.739} = 5974 \text{ psi}$$

$$\text{Hoop stress} = \frac{(5974) (5.75)}{.75} = 45,800 \text{ psi (OK)}$$

$$\text{Orifice area} = \frac{A_p}{K} \sqrt{\frac{N A_p e S}{WC}} \text{ (See Appendix B2)}$$

Where:

- A_p = Recoil piston area sq in.
- N = Number of recoil cylinders
- e = Recoil oil density lb/cu in.
- S = Distance to end of recoil in.
- W = Recoiling weight lb
- K = Orifice discharge coefficient
- C = Ratio of orifice generated resistance to total resistance to recoil.

Use a sharp edge orifice because it is influenced less by variations in viscosity than a round edge and can live better with contaminants. The discharge coefficient "K" for a sharp edge orifice is .61.

For guns whose trunnion reaction are very high compared to their weight, item "C" is very nearly equal to 1.0 and can be ignored in the initial design.

Then the approximate maximum orifice area =

$$A_o = \frac{16.739}{.61} \sqrt{\frac{(2) (16.739) (.0313) (21)}{9600}}$$

$$A_o = 1.314 \text{ sq in.}$$

$$\text{Orifice sleeve area} = \frac{\pi}{4} (5.75^2 - 5.25^2) = 4.320 \text{ sq in.}$$

$$\text{Percent cutout} = \frac{1.314}{4.320} = 30\% \quad (\text{OK})$$

The classic expression for orifice area derived in Appendix B2 will give precise values for the portion of recoil stroke coming after the chamber pressure has ceased to produce a significant force on the breech. For weapons with a relatively long recoil stroke, this expression is all that is needed since the travel consumed while the recoil pressure is building up to maximum is a small part of the total travel.

For weapons with a relatively short recoil stroke, like this one, the recoil travel consumed during the time the weapon is being accelerated can be a significant part of total travel. To optimize the recoil system (i.e. minimum trunnion reaction) for these weapons, the orifice calculations should take into account the varying breech force.

A very successful solution to this is to determine the position in recoil, where the net force on the gun is zero and apply the classic orifice area formula from there to end of recoil. Then hold the orifice area, at the zero force point, constant to the beginning of recoil.

Another method is to actually solve for the recoil velocity at small recoil increments during the time of varying breech force. This approach has been made much easier with the advent of the computer. Following are calculations for orifice area using this method.

The interior ballistics were not available for the weapon with the parameters used for this design. A computer printout of the interior ballistics of a similar weapon was available and is used here for an interim orifice design until the interior ballistics are finalized.

1. 14600-RTED. HYPERID DIV.

2. 155MM SPH 112P

3. 155MM SPH 112P

4. 0.395

5. 1.165

IBIS UPDATED: 9-22-78
HRA: N/A DATE: 11-22-78
GUN: 155MM SPH
UMUZ: 3.127 KFPS
PCMAX: 77.27 KPSI

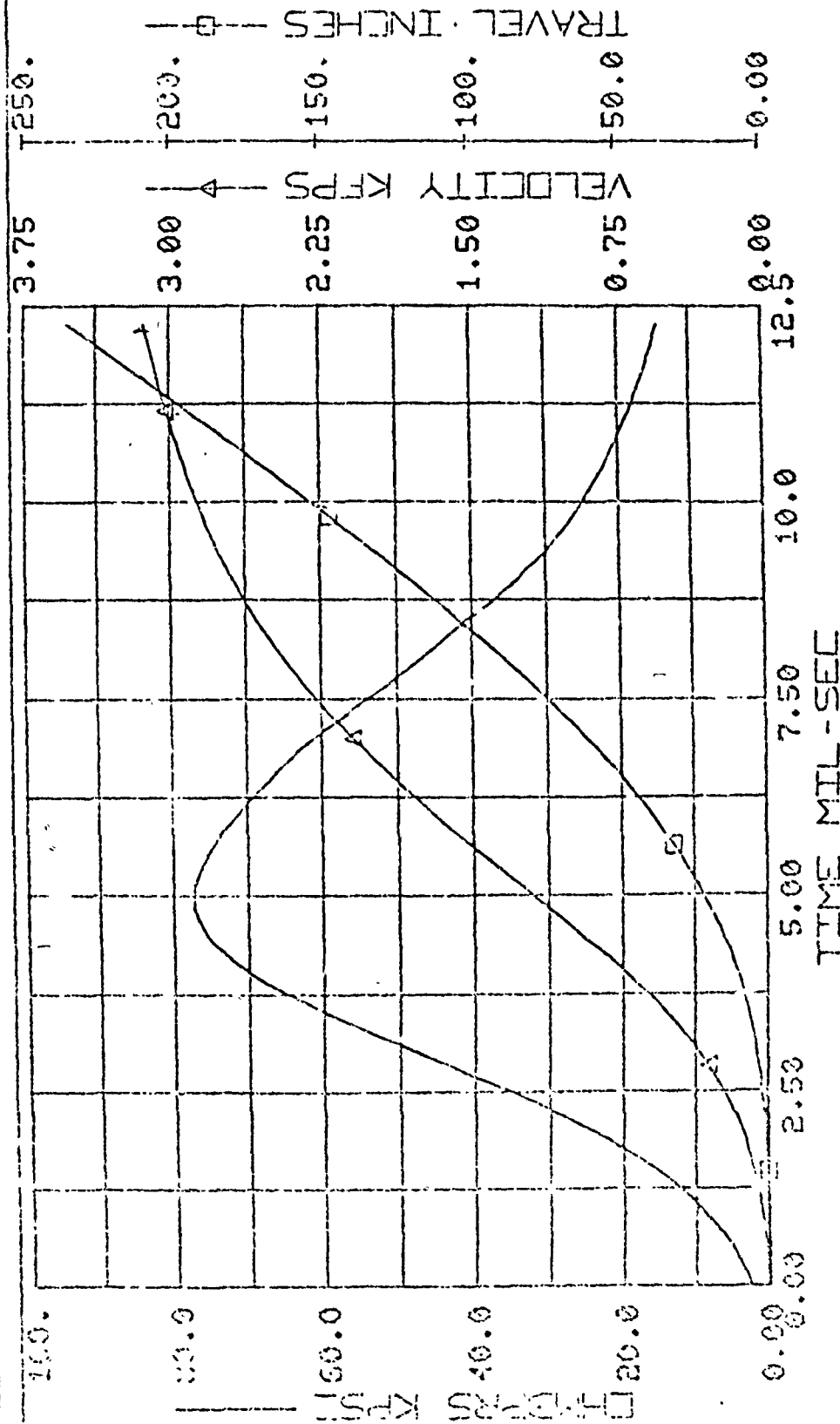

RECOIL ORIFICE

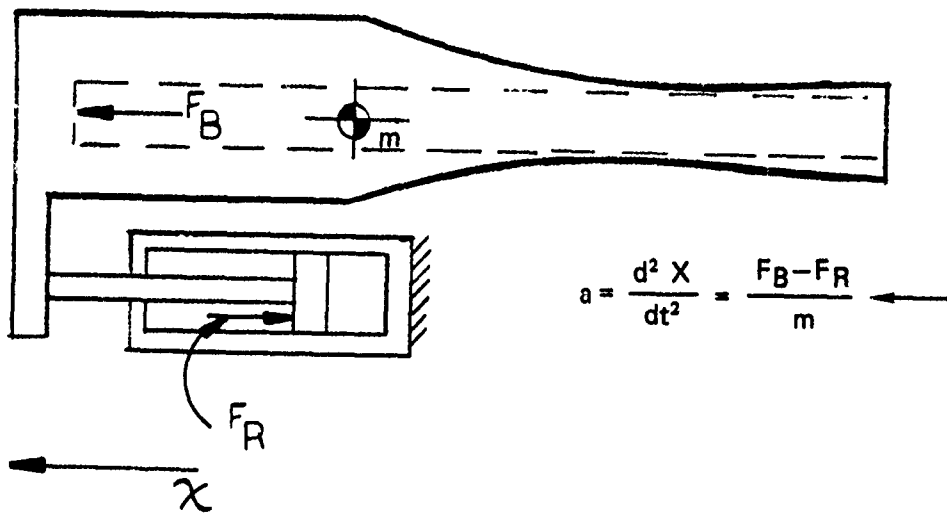

Let:

- I = Solution point
- t = Time --- sec
- m = Recoiling mass --- $\frac{\text{lb}}{\text{sec}^2}$
in.
- X = Recoil travel --- in.
- V_g = Recoil velocity --- in/sec
- F_B = Breech force --- lb
- F_R = Recoil force --- lb
- F_m = Mass force = F_B - F_R
- A_p = Recoil piston area --- sq in.
- A_o = Orifice area --- sq in.
- K = Orifice discharge coefficient
- b = Orifice width --- in.

$$V_{oil} = \sqrt{2g \frac{P}{e}} = V_g \frac{A_p}{KA_o}$$

$$A_o = \frac{V_g A_p}{K \sqrt{2g \frac{P}{e}}}$$

$$P = \frac{F_R}{2 A_p} \quad (2 \text{ cylinders})$$

$$A_o = \frac{V_g A_p}{K \sqrt{2g \frac{F_R}{2 A_p e}}} = \frac{V_g A_p}{K} \frac{\sqrt{A_p e}}{\sqrt{g F_R}}$$

$$A_o = \frac{1}{K} \sqrt{\frac{A_p^3 e}{g}} \frac{V_g}{\sqrt{F_R}} \quad \leftarrow$$

$$A_p = 16.739 \text{ sq in.}$$

$$e = .0313 \text{ lb/cu in.}$$

$$g = 386 \text{ in/sec}^2$$

$$K = .61$$

$$A_o = \frac{1}{.61} \sqrt{\frac{(16.739)^3 (.0313)}{386}} \frac{V_g}{\sqrt{F_R}}$$

$$A_o = 1.011 \frac{V_g}{\sqrt{F_R}}$$

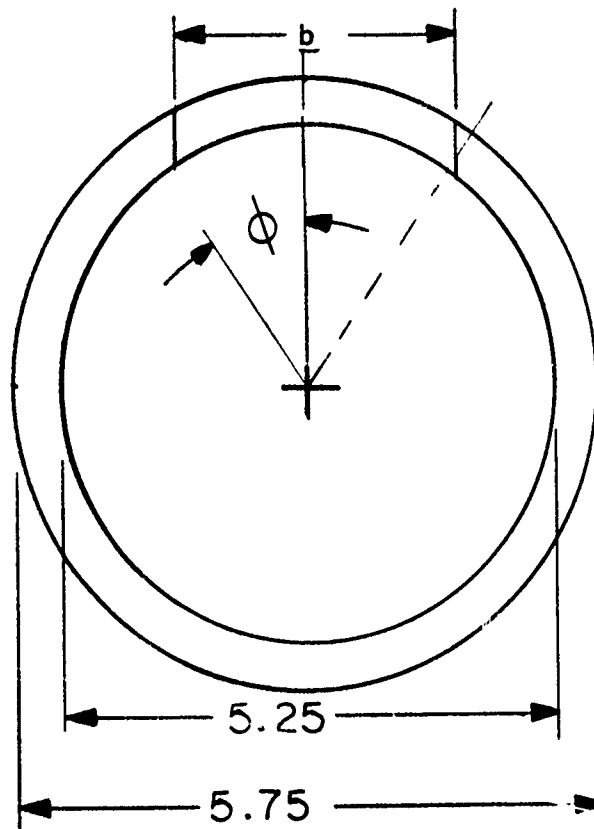

$$\text{Sleeve section area} = \frac{\pi}{4} (5.75^2 - 5.25^2) = 4.320 \text{ sq in.}$$

Using 3 slots per sleeve

$$\phi = \frac{2 \pi A_o}{(6) (4.320)} = .2424 A_o$$

$$\phi = (.2424) (1.011) \frac{V_g}{\sqrt{F_R}} = .245 \frac{V_g}{\sqrt{F_R}}$$

$$b = \frac{(5.75 + 5.25)}{2} \sin \phi = 5.5 \sin \phi$$

$$b = 5.5 \sin .245 \frac{V_g}{\sqrt{F_R}}$$

Solution of basic recoil equation $a = \frac{d^2 X}{dt^2} = \frac{FB - FR}{m}$

and the equation for orifice width $b = 5.5 \sin .245 V_g / \sqrt{FR}$

I	t	X	V _g	a	F _m	FB	FR	A _o	b
1	0.0	0.0	0.0	2360.9	58731.0	58731.0	0.0	0.9000	1.1900
13	0.0057	0.5366	289.7	84596.6	2104427.0	2210310.0	105882.2	0.9000	1.1900
25	0.0110	2.8278	515.0	10086.0	250898.5	580398.5	329500.0	0.9071	1.1992
37	0.0152	5.0827	530.4	-127.8	-3178.6	326321.4	329500.0	0.9341	1.2344
49	0.0186	6.6444	525.1	-2978.2	-74086.2	255413.8	329500.0	0.9249	1.2224
61	0.0224	8.8149	507.2	-6380.7	-158725.2	170774.8	329500.0	0.8933	1.1814
73	0.0238	9.5326	497.3	-7375.1	-183464.3	146035.8	329500.0	0.8760	1.1588
85	0.0261	10.6377	479.5	-8249.8	-205223.3	124276.7	329500.0	0.8445	1.1178
97	0.0266	10.8934	475.1	-8348.0	-207664.7	121835.3	329500.0	0.8367	1.1076
109	0.0269	11.0344	472.6	-8398.0	-208909.8	120590.2	329500.0	0.8323	1.1018
121	0.0272	11.1886	469.8	-8447.3	-210135.1	119364.9	329500.0	0.8274	1.0955
133	0.0274	11.2863	468.0	-8479.4	-210933.1	118566.9	329500.0	0.8243	1.0914
145	0.0277	11.4252	465.5	-8533.4	-212275.9	117224.1	329500.0	0.8199	1.0856
157	0.0280	11.5358	463.5	-8582.8	-213505.8	115994.3	329500.0	0.8163	1.0809
169	0.0282	11.6154	461.9	-8625.9	-214578.4	114921.6	329500.0	0.8136	1.0773
181	0.0283	11.7007	460.4	-8678.4	-215883.1	113616.9	329500.0	0.8108	1.0738
193	0.0285	11.7759	458.9	-8731.2	-217198.4	112301.6	329500.0	0.8083	1.0705
205	0.0286	11.8168	458.2	-8767.4	-218098.7	111401.3	329500.0	0.8069	1.0687
217	0.0287	11.8917	456.7	-8833.5	-219742.1	109757.9	329500.0	0.8044	1.0653
229	0.0289	11.9460	455.7	-8889.1	-221126.0	108374.0	329500.0	0.8025	1.0629
241	0.0290	12.0137	454.3	-8964.4	-222998.3	106501.8	329500.0	0.8002	1.0598
253	0.0292	12.0679	452.8	-9064.9	-225497.6	104002.4	329500.0	0.7976	1.0564
265	0.0293	12.1283	452.0	-9122.2	-226924.4	102575.6	329500.0	0.7961	1.0546
277	0.0294	12.1686	451.2	-9185.1	-228489.9	101010.1	329500.0	0.7947	1.0527
289	0.0294	12.2088	450.4	-9250.4	-230113.4	99386.6	329500.0	0.7932	1.0508
301	0.0295	12.2490	449.6	-9324.6	-231959.8	97540.3	329500.0	0.7918	1.0488
313	0.0296	12.2957	448.6	-9412.8	-234153.9	95346.1	329500.0	0.7901	1.0466
325	0.0297	12.3424	447.6	-9515.0	-236696.1	92803.9	329500.0	0.7883	1.0443
337	0.0298	12.3889	446.6	-9620.2	-239311.4	90188.6	329500.0	0.7866	1.0420
349	0.0300	12.4426	445.4	-9752.4	-242599.7	86900.3	329500.0	0.7845	1.0393
361	0.0333	13.8869	411.5	-10486.6	-260864.7	68635.3	329500.0	0.7247	0.9610
373	0.0391	16.0667	348.4	-11499.8	-286068.1	43431.9	329500.0	0.6136	0.8149
385	0.0448	17.8597	280.8	-12119.4	-301481.1	28018.9	329500.0	0.4945	0.6575
397	0.0505	19.2637	210.4	-12496.6	-310865.6	18634.3	329500.0	0.3705	0.4931
409	0.0562	20.2601	138.2	-12731.9	-316718.6	12781.4	329500.0	0.2435	0.3243
421	0.0619	20.8409	65.0	-12887.3	-320584.0	8916.0	329500.0	0.1145	0.1526

STOP

PROCESSING

48 UNITS

BUFFER

Piston rod area required to pull 100,000 pounds at 50,000 psi stress

Area = 2 sq in.

Rod diameter is 2.5 in.

Maximum inside diameter of rod = d

$$2 = \frac{\pi}{4} (2.5^2 - d^2)$$

$$d = 1.924 \text{ use } 1\text{-}3/4$$

$$\text{Buffer spear area} = \frac{\pi}{4} (1.75^2) = 2.405 \text{ sq in.}$$

Assume the counter recoil force in battery will be 1-1/2 times the recoiling weight (maximum) and the pressure will double in the 21" stroke.

$$\text{Approximate stored energy} = 9600 \left[1.5 + \left(\frac{3}{2} \right) \right] 21$$

$$E_n = 453,600 \text{ in-lb}$$

The recoil cylinders will dissipate approximately 1/2 of this during counterrecoil.

Energy to be dissipated by 2 buffers is then 226,800 in-lb

Force per buffer with a "6" stroke

$$F = \frac{201000}{(2)(6)} = 18,900 \text{ lb}$$

$$\text{Pressure} = \frac{16750}{2.405} = 7,859 \text{ psi}$$

$$\text{Buffer orifice area} = \frac{A_p}{K} \sqrt{\frac{A_p N e X}{W}} \quad (\text{See Appendix B2})$$

Use a round edge orifice, $K = 1$, because the small clearance between the I.D. of the buffer cavity and the buffer spear precludes a sharp edge orifice.

$$\text{Then } A_o = \frac{2.405}{1} \sqrt{\frac{(2.405)(2)(.0313) X}{9600}}$$

$$A_o = .00952 \sqrt{X}$$

Use 3 orifice grooves .100 wide

$$\text{Groove depth} = \frac{.00952 \sqrt{X}}{(3)(.100)} = .03173 \sqrt{X}$$

$$\text{Buffer orifice depth } d = .03173 \sqrt{X}$$

X	d
in	in
0	0
1	.032
2	.045
3	.055
4	.063
5	.071
6	.078

ORIFICE AREA DERIVATION

Find the orifice area for a constant force recoil system.

Let:

- W = Recoiling weight — — — lb
 A_p = Recoil piston area — — — sq in.
 N = Number of recoil cylinders
 e = Recoil oil density — — — lb/cu in.
 S = Distance to end of recoil — — — inches
 F = Total force resisting recoil — — — lb
 P = Pressure developed by orifice — — — psi
 C = Ratio of orifice generated force to total force
 K = Orifice discharge coefficient
 V_g = Recoil velocity — — — in./sec
 V_o = Velocity of oil through orifice — — — in./sec
 A_o = Orifice area — — — sq in.
 G = Acceleration of gravity — in./sec²

After the propellant gasses cease to act on the breech, the kinetic energy of the recoiling weight at any point "S" is equal to the work that will be done by the constant force "F" acting through the distance "S".

$$K.E. = FS = \frac{WV_g^2}{2G}$$

$$V_g = \sqrt{\frac{2GFS}{W}}$$

$$\text{Oil velocity, } V_o = V_g \frac{A_p}{KA_o}$$

$$V_o \text{ also equals } \sqrt{2G \frac{P}{e}}$$

$$\therefore \sqrt{2G \frac{P}{e}} = V_g \frac{A_p}{KA_o} = \sqrt{\frac{2GFS}{W}} \frac{A_p}{KA_o}$$

$$A_o = \frac{A_p}{K} \sqrt{\frac{2GFS}{W}} \sqrt{\frac{1}{2G \frac{P}{e}}}$$

$$A_o = \frac{A_p}{K} \sqrt{\frac{FS e}{WP}}$$

$$\text{Since } C = \frac{PNA_p}{F} \quad P = \frac{F}{NA_p C}$$

$$\therefore A_o = \frac{A_p}{K} \sqrt{\frac{NA e S}{WC}} \longleftarrow$$

VEHICLE MOTION RESULTING FROM FIRING LARGE WEAPONS

Chase I suspension is active. This is analogous to a load suddenly applied to a mass spring system where the product of the magnitude of the load, firing reaction, and its duration, time of recoil, is a constant which is equal to the impulse of the round fired.

Let

I_O = Moment of inertia about the point of rotation

K = Torsional spring rate of suspension about point of rotation

I_m = Impulse of round

F = Trunnion reaction

t = Time of recoil

R = Effective lever arm of force F

Θ = Total rotation resulting from firing

ϕ_o = Static rotation under load F

ϕ = Rotation when reaction ceases or at time t

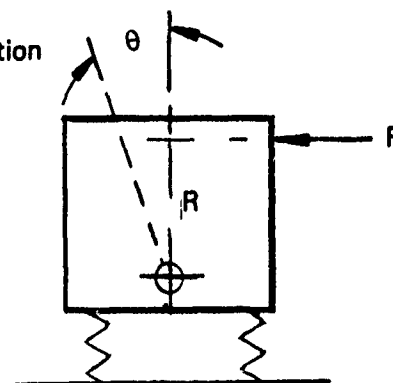

Assume No Dampening

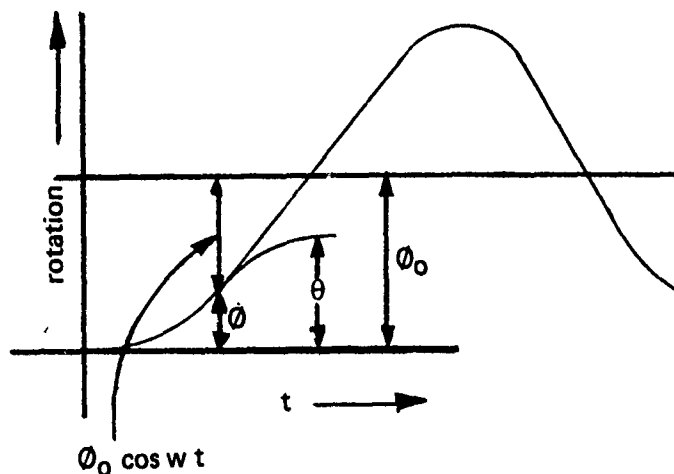

$$\phi = \phi_o - \phi_o \cos w t = \phi_o (1 - \cos w t)$$

$$\phi_o = \frac{FR}{K}$$

$$\phi = \frac{FR}{K} (1 - \cos w t)$$

$$\text{Energy input} = FR \phi$$

$$E_n = \frac{F^2 R^2}{K} (1 - \cos w t)$$

At turn around, Θ rotation, all input will be in strain energy of the suspension.

$$\begin{aligned}
 E_n &= 1/2 K \Theta^2 \\
 1/2 K \Theta^2 &= \frac{F^2 R^2}{K} (1 - \cos w t) \\
 \Theta &= \frac{FR}{K} \sqrt{2(1 - \cos w t)} \\
 W &= \sqrt{\frac{K}{I_m I_o}} \\
 t &= \frac{I_m}{F} \\
 \Theta &= \frac{FR}{K} \sqrt{2(1 - \cos \sqrt{\frac{K}{I_o}} \frac{I_m}{F})} \leftarrow
 \end{aligned}$$

Case II Suspension is locked out

Let

α = Rotational acceleration

w = Vehicle weight

ϕ = Rotation when reaction ceases

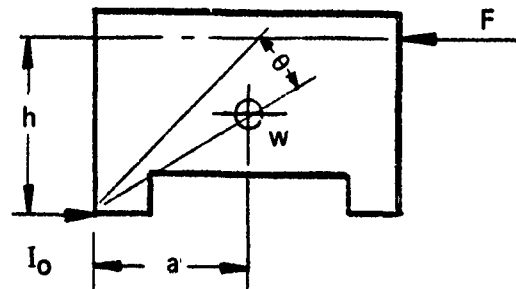

Since the angle of rotation will be relatively small, "h" and "a" can be considered as remaining constant without appreciable error.

Then

$$\begin{aligned}
 \alpha &= \frac{Fh - Wa}{I_o} \\
 \phi &= 1/2 \alpha t^2 = \left(\frac{Fh - Wa}{2I_o} \right) t^2 \\
 t &= \frac{I_m}{F} \\
 \phi &= \left(\frac{Fh - Wa}{2I_o} \right) \frac{I_m^2}{F^2}
 \end{aligned}$$

Energy input = $Fh \phi$

At turn around P.E. $\approx Wa \Theta$

Let $Fh \phi = Wa \Theta$

$$\begin{aligned}
 \Theta &= \frac{Fh}{Wa} \phi \\
 \Theta &= \frac{Fh}{Wa} \left(\frac{Fh - Wa}{2I_o} \right) \frac{I_m^2}{F^2} \\
 \Theta &= \frac{I_m^2 h}{2I_o} \left(\frac{Fh - Wa}{FWa} \right) \\
 \Theta &= \frac{I_m^2 h}{2I_o} \left(\frac{h}{Wa} - \frac{1}{F} \right) \leftarrow
 \end{aligned}$$

M109 motion caused by firing impulse as a function of recoil length.

Approximate parameters of the M109

Impulse of round — — — 15,13 lb/sec

Weight — — — — — 53,000 lb

Suspension spring rate

Fore and aft pitch — — — 27×10^6 lb-in /rad

Lateral — — — — — 28×10^6 lb-in /rad

Moment of inertia

Fore and aft

Lateral

About c.g. sprung weight 187×10^6 lb in²

about c.g. sprung wt 36×10^6 lb

About rear corner 1204×10^6 lb in²

about edge of track 365×10^6

Distance

Trunnions to ground 90 in.

c.g. to spade 102 in.

Trunnion to c.g. 36 in.

1/2 width 62 in.

Case I active suspension

Firing forward

$$\Theta = \frac{FR}{K} \sqrt{2(1 - \cos \sqrt{\frac{K}{I_0}} \frac{I_m}{F})}$$

$$I_m = 15483 \text{ lb sec}$$

$$F = \frac{3.864 \times 10^6}{L} \quad L = \text{Recoil length} \quad \text{in.}$$

$$R = 36''$$

$$K = 27 \times 10^6 \text{ lb-in}$$

$$I_0 = 187 \times 10^6 \text{ lb in}^2$$

$$\sqrt{\frac{K}{I_0}} = \sqrt{\frac{27 \times 10^6 (386)}{187 \times 10^6}} = 7.46$$

$$\Theta = \frac{(3.864 \times 10^6) (36)}{27 \times 10^6 L} \sqrt{2(1 - \cos \frac{(7.46)(15483)(L)}{3.864 \times 10^6})}$$

$$\Theta = \frac{5.152}{L} \sqrt{2(1 - \cos .03L)} \quad \text{rad}$$

$$\Theta = \frac{295}{L} \sqrt{2(1 - \cos .03L)} \quad \text{degrees}$$

Case I Active Suspension

Firing over the side

$$\Theta = \frac{FR}{K} \sqrt{2(1 - \cos \sqrt{\frac{K}{I_0}} \frac{I_m}{F})}$$

$$K = 28 \times 10^6 \text{ lb-in./rad}$$

$$I_0 = 36 \times 10^6 \text{ lb in}^2$$

$$\sqrt{\frac{K}{I_0}} = \sqrt{\frac{(28)(386)}{36}} = 17.33$$

$$\Theta = \frac{(3.864 \times 10^6)(36)}{28 \times 10^6 L} \sqrt{2(1 - \cos \frac{(17.33)(15483) L}{3.864 \times 10^6})}$$

$$\Theta = \frac{4.968}{L} \sqrt{2(1 - \cos .0694L)} \text{ rad}$$

$$\Theta = \frac{285}{L} \sqrt{2(1 - \cos .0694L)} \text{ degrees}$$

Recoil Length L	Firing Forward Θ degrees	Firing Over The Side Θ
20	8.72	18.23
25	8.64	17.39
30	8.55	16.40
35	8.45	15.26
40	8.33	14.01

Case II Suspension Locked Out

Firing forward

$$\Theta = \frac{I_m^2 h}{2I_0} \left(\frac{h}{Wa} - \frac{1}{F} \right)$$

$$I_m = 15483 \text{ lb sec}$$

$$w = 53000 \text{ lb}$$

$$h = 90 \text{ in.}$$

$$I_0 = 1204 \times 10^6 \text{ lb in}^2$$

$$W = 53000 \text{ lb}$$

$$a = 102 \text{ in.}$$

$$F = \frac{3.864 \times 10^6}{L} \quad L = \text{recoil length}$$

$$\Theta = \frac{(15483^2)(90)(386)}{(2)(1204 \times 10^6)} \left(\frac{90}{(53000)(102)} - \frac{L}{3.864 \times 10^6} \right)$$

$$\Theta = 3458 (1.66 \times 10^5 - 2.59 \times 10^7 L)$$

$$\Theta = .03458 (1.66 - .0259 L) \text{ rad}$$

$$\Theta = 1.98 (1.66 - .0259 L) \text{ degrees}$$

Case II Firing over the side

$$\Theta = \frac{I_m^2 h}{2I_o} \left(\frac{h}{Wa} - \frac{1}{F} \right)$$

$$I_o = 365 \times 10^6 \text{ lb in}^2$$

$$a = 62 \text{ in.}$$

$$\Theta = \frac{(15483)^2 (90) (386)}{(2) (365 \times 10^6)} \left(\frac{90}{(53000) (62)} - 2.59 \times 10^{-2} L \right)$$

$$\Theta = 11408 (2.74 \times 10^{-3} - 2.59 \times 10^{-7} L)$$

$$\Theta = .11408 (2.74 - .0259 L) \text{ rad}$$

$$\Theta = 6.54 (2.74 - .0259 L) \text{ degrees}$$

Case II Suspension Locked out

Recoil Length L	Firing Forward Θ	Firing Over The Side Θ
20	2.26	14.53
25	2.00	13.68
30	1.75	12.84
35	1.49	11.99
40	1.24	11.14

M109 Rotation from Firing a 15483 Lb/Sec Round

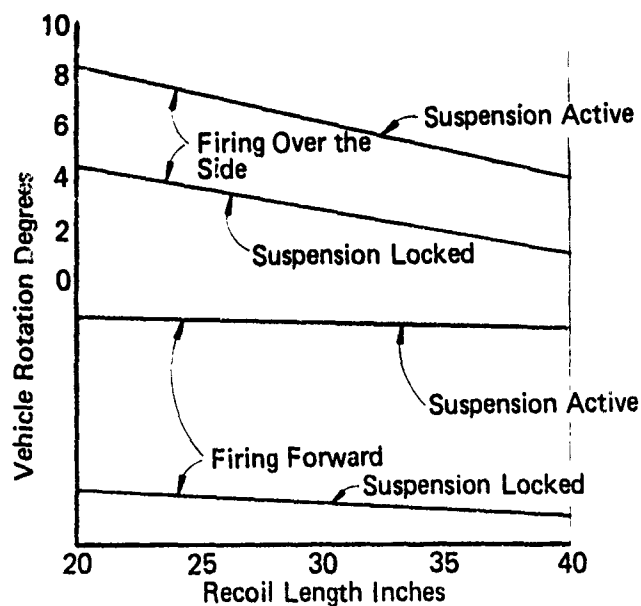

PACIFIC CAR AND FOUNDRY COMPANY
ENGINEERING DEPARTMENT

NAME

K. B. B. E.

DATE

12-18-79

REFERENCE

K. B. B. E. Cyl.

PAGE

1

OF

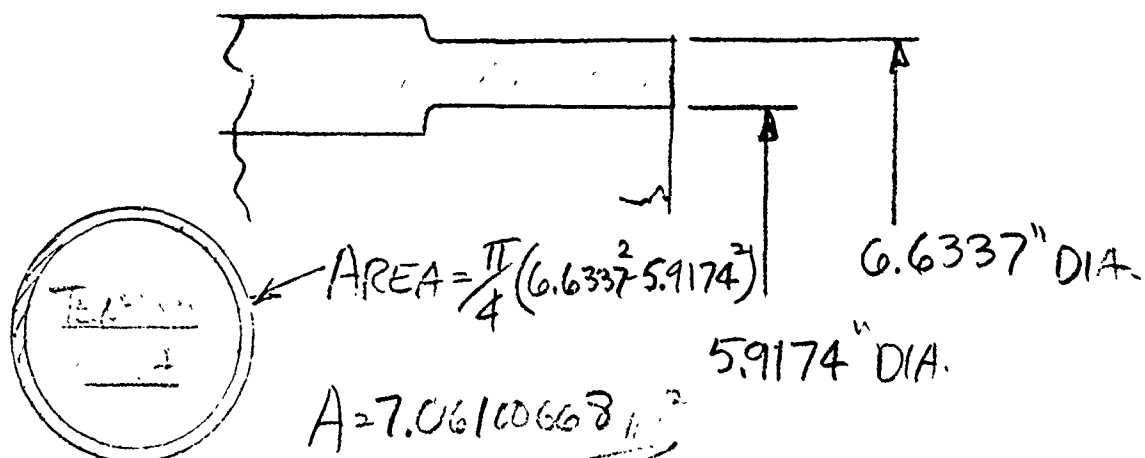
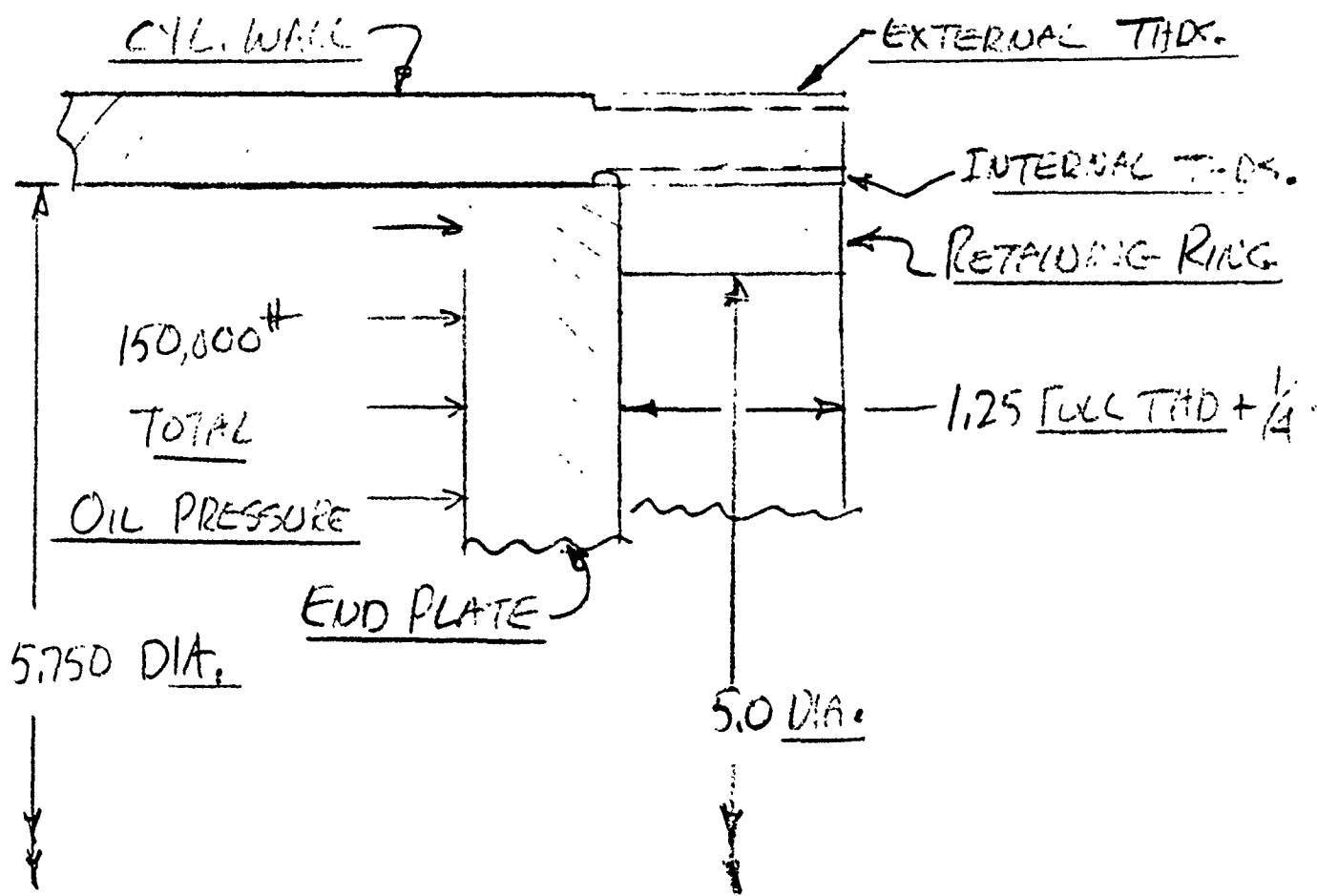
STRESS CHECK
ON
THREADS & WALL THICKNESS.

PACIFIC CAR AND FOUNDRY COMPANY
ENGINEERING DEPARTMENT

NAME K. BOVEE
DATE 12-18-79

REFERENCE RECOIL CYC.
PAGE 2 OF

STRESS CHECK.

$$\text{TENSILE STRESS} = \frac{150000}{7.06100668} = 21,243.42984$$

USE 21243.43 PSI

STRESS CONCENTRATION CALCS.

NOTCH EFFECTS

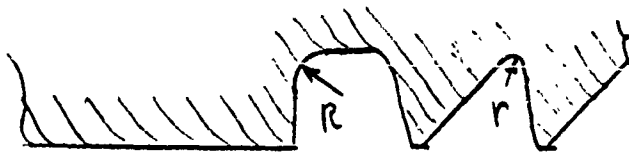

BUTTRESS THREADS

GEOMETRY:

FIND: r

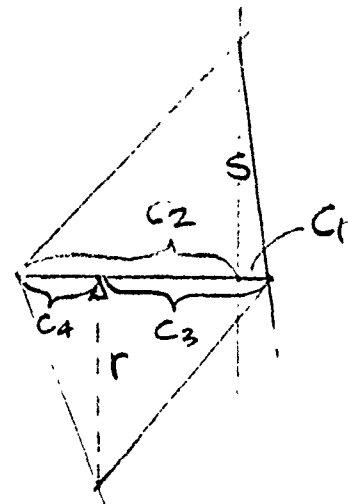
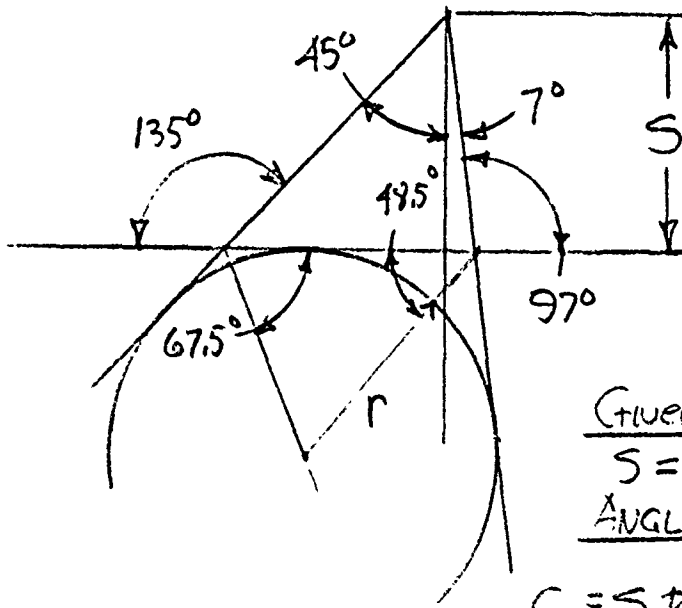

Given:

$$S = .0069$$

ANGLES, 7°, 45°

$$C_1 = S \tan 7^\circ, C_2 = S \tan 45^\circ$$

$$C = C_1 + C_2 = C_3 + C_4$$

PACIFIC CAR AND FOUNDRY COMPANY
ENGINEERING DEPARTMENT

NAME K. BOZZE
DATE 12-18-79

REFERENCE RECOIL CYL
PAGE 3 OF

STRESS CHECK.

$$V = C_3 \tan 48.5^\circ = C_4 \tan 67.5^\circ$$

$$C_3 = C_4 \frac{\tan 67.5^\circ}{\tan 48.5^\circ}$$

$$C_4 \left(1 + \frac{\tan 67.5^\circ}{\tan 48.5^\circ} \right) = C = S (\tan 7^\circ + \tan 45^\circ)$$

$$C_4 (1 + 2.135915733) = .0077472134$$

$$C_4 = .0024704788$$

$$C_3 = .0052767345$$

$$V = .0059642634 \sim \text{USE } \underline{\underline{.006}} \text{ AS NOTCH RAD.}$$

GRAPH BELOW IS FROM PETERSON: STRESS CONCENTRATION
DESIGN FACTORS.

In general, it can be said that our knowledge of notch sensitivity is not very satisfactory. However, it is believed that until better information becomes available use of such curves as in Fig. 10 will provide reasonable design information.

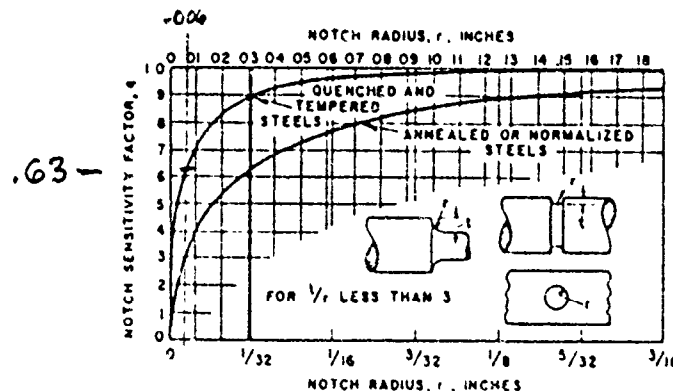

FIG. 10
AVERAGE NOTCH SENSITIVITY CURVES

PACIFIC CAR AND FOUNDRY COMPANY
ENGINEERING DEPARTMENT

NAME

KBOEE

REFERENCE

RECOIL CYL

DATE

12-18-79

PAGE

4

OF

STRESS CHECK.

THE FORMULA USED IS:

$$Q = \frac{K_f - 1}{K_t - 1}$$

$$K_t = \frac{\sigma_{\max.}}{\sigma_{\text{nom.}}}$$

$$\sigma_{\text{nom.}} = 21243.43 \text{ PSI}$$

(PAGE 2)

$$K_f = \frac{\sigma_e}{\sigma_{nc}} = \frac{\text{FATIGUE STRENGTH OF UNNOTCHED SPEC.}}{\text{FATIGUE STRENGTH OF NOTCHED SPEC.}}$$

Fig. 3 Comparison of constant-lifetime fatigue behavior of notched and unnotched specimens

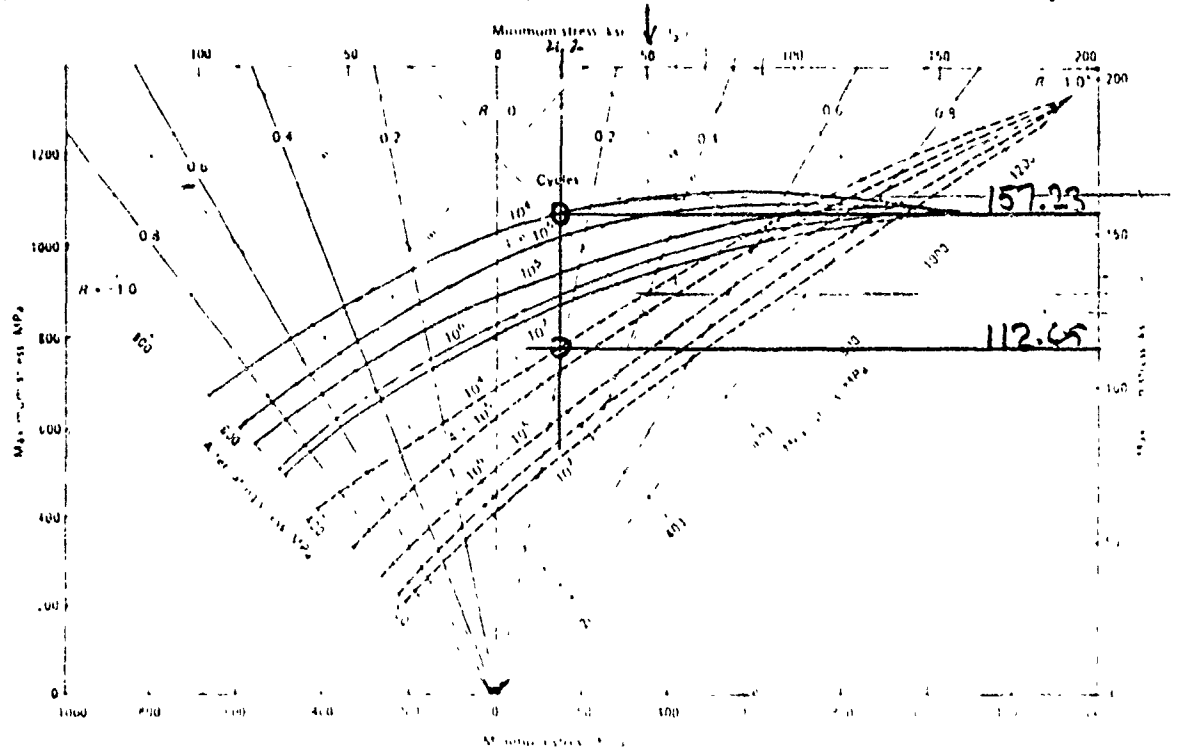

Constant lifetime fatigue diagram for AISI-SAE 4340 alloy steel (bar), hardened and tempered to a tensile strength of 1035 MPa (150 ksi). Solid lines represent data obtained from unnotched specimens, dashed lines represent data from specimens having notches with $K_t = 3.3$ (Ref 1)

NAME KBOVEE
DATE 12-18-79

REFERENCE RECOIL CYL
PAGE 5 OF

STRESS CHECK

THE DIAGRAM IS FROM METALS HANDBOOK,
VOL 1, 9th ED. A.S.M. 1978 PG. 667

$$K_f = \frac{157.23}{112.65} = 1.39574.$$

REARRANGING FORMULA:

$$K_t = \frac{(K_f - 1)}{Q} + 1 ; K_t = \frac{.39574}{.63} + 1 = 1.628157$$

$$\sigma_{max} = K_t \sigma_{nom} = 1.628157(21243.43) = 34,587.643$$

PSI.

FOR 4340 STL. - $F_{tu} = 150 \text{ KSI.}$
 $F_{ty} = 135 \text{ KSI.}$

$$\frac{135000}{34587.643} = \underline{3.9 \text{ FACTOR OF SAFETY.}}$$

THE "R" ON PAGE 2, (SKETCH) SHOULD BE 1/32" MIN.
TO KEEP EVERYTHING NEAT.

PACIFIC CAR AND FOUNDRY COMPANY
ENGINEERING DEPARTMENT

NAME K. B. J. J.

REFERENCE RECOIL CYL.

DATE 12-18-79

PAGE 6 OF

STRESS CHECK.

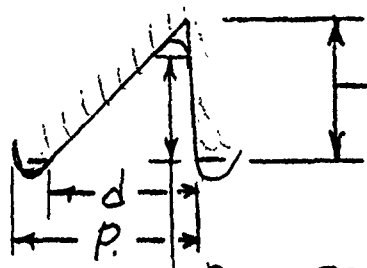

$$H_n = .66271 P = .0552$$

$$P = \text{PITCH} = \frac{1}{12} = .08333 \text{ IN.}$$

$$\text{FACE CONTACT } H_e = .0472 \text{ IN.}$$

$$d = P - .00775 = .075583 \text{ APPROX.}$$

$$5.9174 \pi (.075583) = \text{SHEAR AREA FOR (1) THREAD.}$$

$$= 1.4051 \text{ IN}^2$$

$$\text{LOAD} = 90,070 (1.4051) = 126,458.8857 \text{ \# TO}$$

SHEAR OFF ONE THREAD.

$$\text{FACE CONTACT AREA} = \left[(5.85 + .0236)^2 - (5.85 - .0236)^2 \right] \frac{\pi}{4}$$

$$= .4337283 \text{ IN}^2$$

$$\frac{150,070 \text{ \#}}{.4337283} = 345,838.6421 \text{ PSI.}$$

IT IS VITAL THAT MORE THAN ONE (1) THREAD
IS CARRYING THE LOAD. THERE IS A DESIGN
THAT WILL HELP SPREAD THE LOAD ON THE
THREADS.

PACIFIC CAR AND FOUNDRY COMPANY
ENGINEERING DEPARTMENT

NAME K. Bover
DATE 12-18-79

REFERENCE RECOIL CYL
PAGE 7 OF

STRESS CHECK.

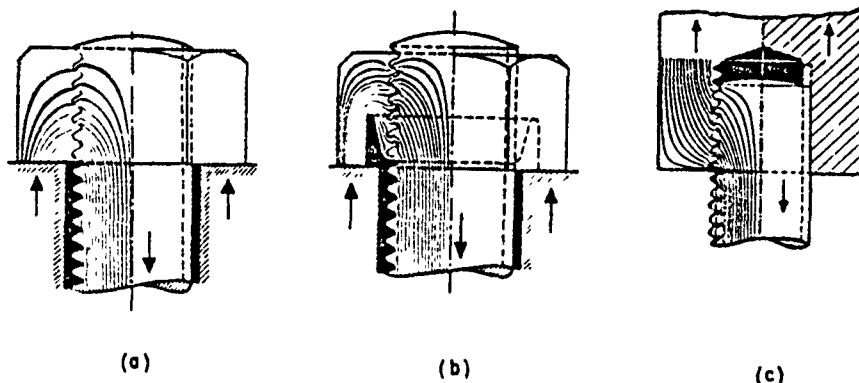
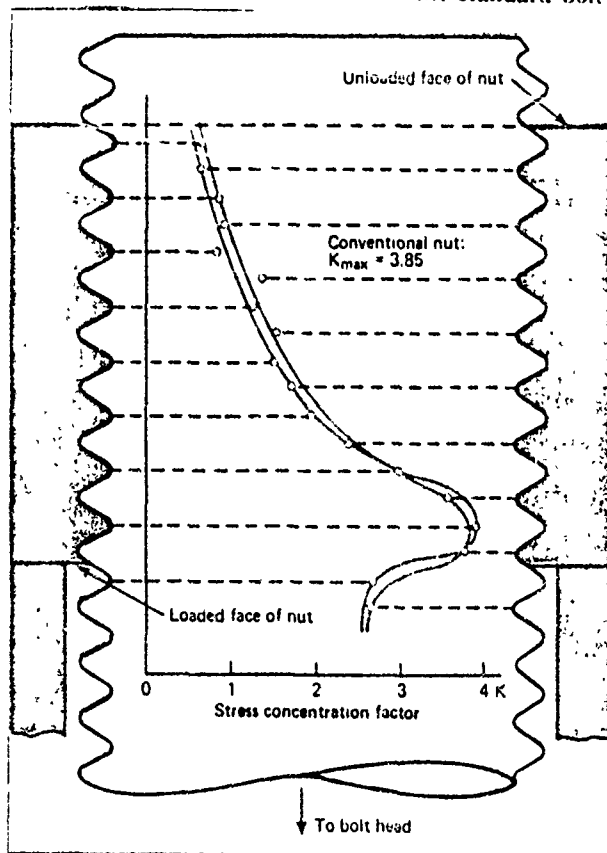

FIG. 97
NUT DESIGNS FATIGUE TESTED (WIEGAND)
(FLOW LINES-HELE SHAW METHOD)

In the arrangement shown in Fig. 97c the transmitted load is not reversed. Fatigue tests ¹⁰⁰ showed a fatigue strength more than double that of the standard bolt-and-nut combination (Fig. 97a).



The highest loaded threads are those closest to bolt head in normal design. Next drawing shows how load can be evened

ILLUSTRATION FROM
PETERSON-STRESS CONC. ETC.
THIS ILLUSTRATION SHOWS
STRESS FACTOR DISTRIB-
UTION IN BOLT-NUT COMB.
THE ARRANGEMENT
SHOWN IN FIG. 97 (C)
CAN BE ADAPTED FOR
THE PRESENT DESIGN.

PACIFIC CAR AND FOUNDRY COMPANY
ENGINEERING DEPARTMENT

NAME KBOVEE
DATE 12-18-79

REFERENCE RECOIL CYL.
PAGE 8 OF

STRESS CHECK.

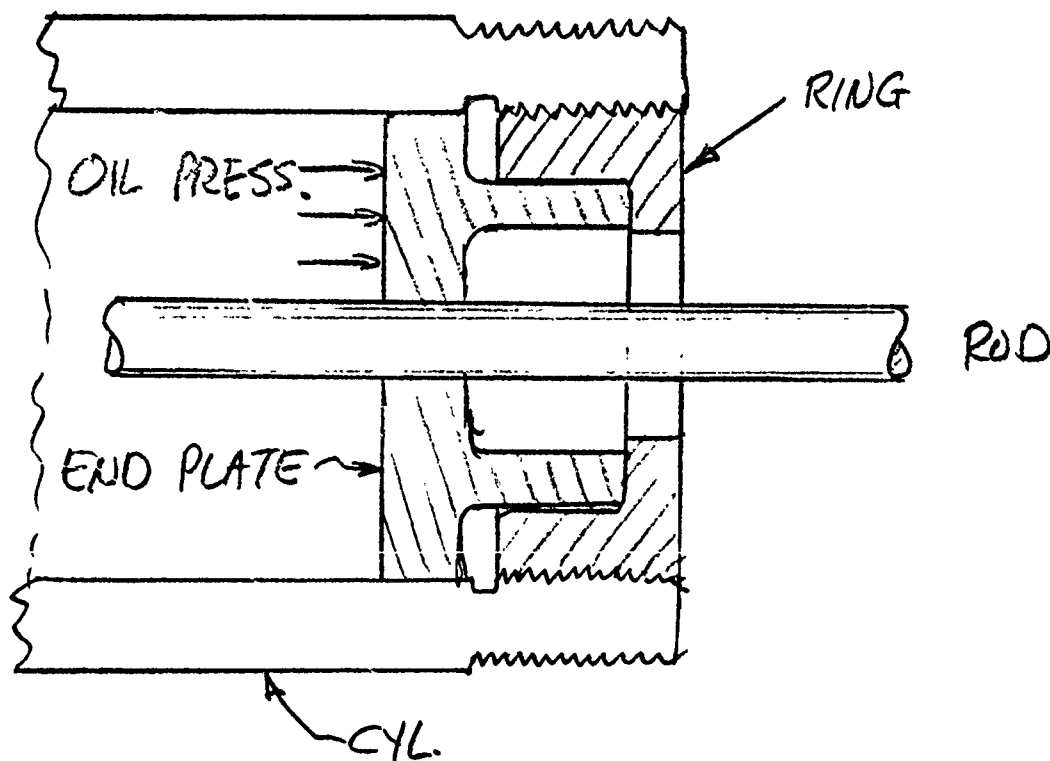

MATCH RING & CYL. END FOR STRAIN DEFLECTIONS.

$$\delta = e l ; \quad \delta_c = \frac{P l}{A E} = \frac{150000(1.25)}{29500000(7.01600668)} \leftarrow (\text{PAGE 1})$$

$$\delta_c = .00090592 \text{ IN.}$$

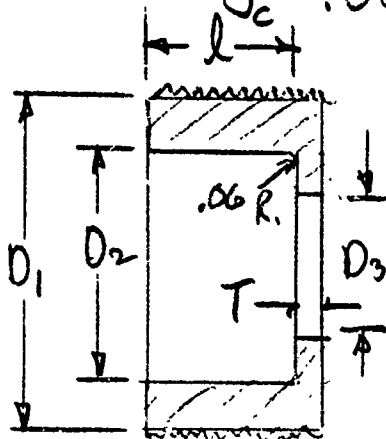

$$A_R = \frac{\pi}{4}(D_1^2 - D_2^2) = 7.01600668$$

$$\text{BEARING AREA} = \frac{\pi}{4}(D_2^2 - D_3^2) = \frac{150000(2)}{190,000} = 1.58 \text{ IN}^2$$

$$\text{SHEAR AREA} = \pi D_2 T = \frac{150000(2)}{90000} = 3.33 \text{ IN}^2$$

INTERNAL 5.900 - 12 (← UBOIT-2)
P

$$G = .0056$$

BASIC MAJOR $\phi = D = \underline{5.9000}$ $\swarrow h$

MIN PITCH $\phi = D - h = 5.9000 - .0500 = \underline{5.8500}$

MAX PITCH $\phi = D - h + Tol = 5.9000 - .0500 + .0084 = \underline{5.8584}$

MIN MINOR $\phi = D - 2h = 5.9000 - (2) .0500 = \underline{5.8000}$

MAX MINOR $\phi = D - 2h + Tol = 5.9000 - (2) .0500 + .0070 = \underline{5.8070}$

MIN MAJOR $\phi = D - 2h + 2h_u = 5.9000 - (2) .0500 + (2) .0552 = \underline{5.9174}$

$$h_e = h - G/2$$

$$.08261 P = 12$$

$$S = .0069$$

$$h_u = .66271 P$$

$$= .0552$$

$$\begin{array}{r} 6.6337 \\ 5.9174 \\ \hline 2 \overline{) 0.7163} \\ .35815 \end{array}$$

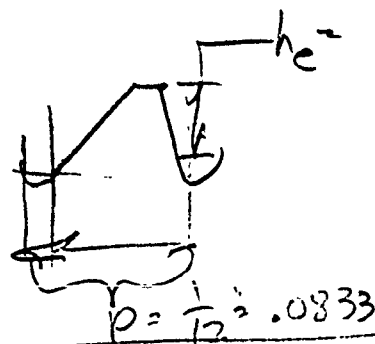

EXTERNAL 6.7500 - 12 (← UBOIT-2)

$\frac{h}{Tol}$

MAX MAJOR $\phi = D - G = 6.7500 - .0059 = \underline{6.7441}$

MIN MAJOR $\phi = D - G - Tol = 6.7500 - .0059 - .0080 = \underline{6.7361}$

MAX PITCH $\phi = D - h - G = 6.7500 - .0050 - .0059 = \underline{6.7391}$

MIN PITCH $\phi = D - h - G - Tol = 6.7500 - .0050 - .0059 - .0089 = \underline{6.7302}$

MAX MINOR $\phi = D - G - 2h_u = 6.7500 - .0059 - (2) .0552 = \underline{6.6337}$

TABLE XIV.4.—Tolerances on Buttress threads, class 1 (free)

Major diameter	Preferred diameters	Threads per inch															Tol on major dia of ext thread and minor dia of int thread
		20	16	12	10	8	6	5	4	3	2½	2	1½	1¼	1		
		Tolerance on pitch diameter, external and internal threads															
in.	in.	in.	in.	in.	in.	in.	in.	in.	in.	in.	in.	in.	in.	in.	in.	in.	
½ to 1½	¾, 1, 1¼, 1½	0.0063	0.0060	0.0067	0.0111	0.0124	0.0138	0.0154	0.0168	0.0201	0.0224	0.0243	0.0282	0.0303	0.0341	0.0050	
1½ to 1	1¼, 1½, 1¾, 2	0.0063	0.0060	0.0067	0.0111	0.0124	0.0138	0.0154	0.0168	0.0201	0.0224	0.0243	0.0282	0.0303	0.0341	0.0050	
1 to 1¼	¾, 1, 1¼, 1½	0.0063	0.0060	0.0067	0.0111	0.0124	0.0138	0.0154	0.0168	0.0201	0.0224	0.0243	0.0282	0.0303	0.0341	0.0050	
1¼ to 2½	1½, 1¾, 2, 2½	0.0063	0.0060	0.0067	0.0111	0.0124	0.0138	0.0154	0.0168	0.0201	0.0224	0.0243	0.0282	0.0303	0.0341	0.0050	
2½ to 4	2¾, 3, 3½, 4	0.0063	0.0060	0.0067	0.0111	0.0124	0.0138	0.0154	0.0168	0.0201	0.0224	0.0243	0.0282	0.0303	0.0341	0.0050	
4 to 6	4½, 5, 5½, 6	0.0063	0.0060	0.0067	0.0111	0.0124	0.0138	0.0154	0.0168	0.0201	0.0224	0.0243	0.0282	0.0303	0.0341	0.0050	
6 to 10	7, 8, 9, 10	0.0063	0.0060	0.0067	0.0111	0.0124	0.0138	0.0154	0.0168	0.0201	0.0224	0.0243	0.0282	0.0303	0.0341	0.0050	
10 to 16	11, 12, 14, 16	0.0063	0.0060	0.0067	0.0111	0.0124	0.0138	0.0154	0.0168	0.0201	0.0224	0.0243	0.0282	0.0303	0.0341	0.0050	
16 to 24	18, 20, 22, 24	0.0063	0.0060	0.0067	0.0111	0.0124	0.0138	0.0154	0.0168	0.0201	0.0224	0.0243	0.0282	0.0303	0.0341	0.0050	

for measurement of thread angles and pitch they should be held to close limits; see tables XIV.2, XIV.3, and XIV.4.

(c) *Tolerances on minor diameter of external thread and major diameter of internal thread.*—It will be sufficient in most instances to state only the maximum minor diameter of the external thread and the minimum major diameter of the internal thread without any tolerance. However, the root truncation from a sharp V should not be greater than $0.0826p$ or less than $0.0413p$.

7. MINIMUM CLEARANCES FOR EASY ASSEMBLY.—An allowance (clearance) should be provided on all buttress external threads in order to secure easy assembly of parts. The amount of the allowance should be deducted from the nominal major, pitch, and minor diameters of the external member in order to determine the maximum metal condition.

The minimum internal thread diameters will be basic.

The recommended allowance is the same for all three classes of thread and is equal to the class 3 (close) pitch diameter tolerance as calculated under par. 6(a), p. 29. The allowances for various combinations of pitch and diameter are given in table XIV.5.

The disposition of allowances and tolerances is indicated in figure XIV.2.

INTERNAL THREAD (NUT)

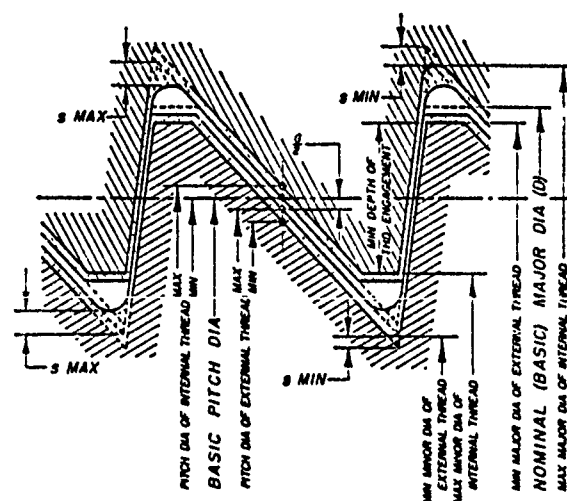

EXTERNAL THREAD (SCREW)

FIGURE XIV.2.—Illustration of tolerances, allowances, and root truncations, Buttress threads.

$\frac{G}{2} - \frac{1}{2}$ pitch diameter allowance on external thread
 s = root truncation

TABLE XIV.5.—Allowances on external Buttress threads, all classes

Major diameter	Preferred diameters	Threads per inch														
		20	16	12	10	8	6	5	4	3	2½	2	1½	1¼	1	
		Allowance on major, minor, and pitch diameters														
in.	in.	in.	in.	in.	in.	in.	in.	in.	in.	in.	in.	in.	in.	in.	in.	in.
¼ to ½	¼, ⅝, ¾, 1	0.0037	0.0040	0.0044	0.0049	0.0053	0.0056	0.0061	0.0067	0.0074	0.0080	0.0089	0.0100	0.0108	0.0126	0.0135
½ to 1	¾, 1, 1¼, 1½	—	0.0042	0.0046	0.0051	0.0055	0.0058	0.0064	0.0071	0.0077	—	—	—	—	—	—
1 to 1½	1½, 1¾, 2, 2½	—	0.0043	0.0048	0.0053	0.0058	0.0064	0.0071	0.0077	—	—	—	—	—	—	—
1½ to 2½	1¾, 2, 2¼, 2½	—	0.0046	0.0050	0.0053	0.0058	0.0064	0.0071	0.0077	—	—	—	—	—	—	—
2½ to 4	2¾, 3, 3½, 4	—	0.0049	0.0053	0.0056	0.0061	0.0067	0.0074	0.0080	0.0089	0.0100	0.0108	0.0126	0.0135	0.0152	0.0161
4 to 6	4½, 5, 5½, 6	—	—	0.0056	0.0059	0.0064	0.0070	0.0074	0.0078	0.0084	0.0093	0.0100	0.0108	0.0126	0.0135	0.0152
6 to 10	7, 8, 9, 10	—	—	—	0.0063	0.0067	0.0074	0.0078	0.0084	0.0093	0.0100	0.0108	0.0126	0.0135	0.0152	0.0161
10 to 16	11, 12, 14, 16	—	—	—	0.0068	0.0072	0.0078	0.0083	0.0089	0.0098	0.0104	0.0113	0.0126	0.0135	0.0152	0.0161
16 to 24	18, 20, 22, 24	—	—	—	—	0.0077	0.0083	0.0088	0.0094	0.0103	0.0109	0.0118	0.0130	0.0139	0.0152	0.0161

Screw-Thread Standards for Federal Services,
 U. S. Department of Commerce. National
 Bureau of Standards, 1966, Handbook H28
 (1957) — Part II

Fig. 24 Scatter of fatigue limit data

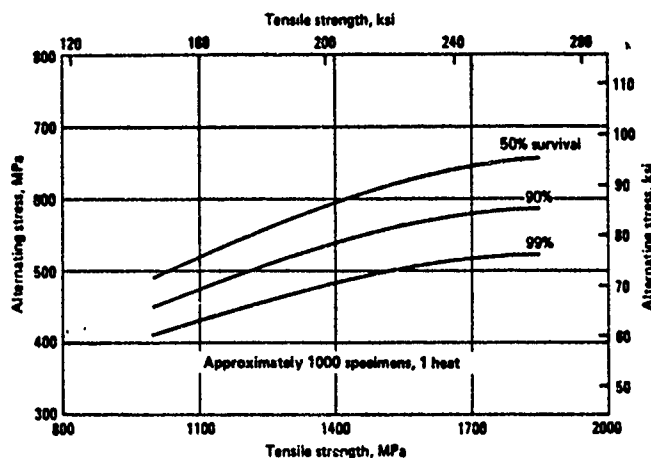

Survival after 10 million cycles of AISI-4340 steel with tensile strengths of 995, 1320, and 1840 MPa (144, 191, and 267 ksi). Rotating-beam fatigue specimens tested at 10 000 to 11 000 rpm. Coefficients of variation range from 0.17 to 0.20.

value of b may be -0.1 . If the steel has been severely cold worked, the value of b may be -0.05 .

For a fatigue life of more than a million cycles, the use of these parameters in Eq 2 provides a slightly lower estimate of fatigue limit than the frequently used rule of thumb that the fatigue limit is half of the ultimate tensile strength.

The fatigue ductility coefficient, ϵ'_f , is approximated by the true fracture ductility, ϵ_f , which can be calculated from the reduction in area in a tension test by

$$\epsilon'_f \approx \epsilon_f = \ln \left(\frac{100}{100 - \%RA} \right) \quad (\text{Eq 6})$$

Typical values of ϵ'_f can be approximated from the Brinell hardness number as follows: ϵ'_f is 1.0 for HB less than 200; ϵ'_f is 0.5 for HB between 200 and 400; ϵ'_f is 0.1 for HB greater than 400. ϵ'_f should be calculated from $\%RA$ rather than using these approximate values, if possible.

The fatigue ductility exponent, c , has approximately the same value (-0.6) for most ductile steels. Severe cold working may reduce the value of c to -0.7 ; annealing or tempering at a high temperature may raise c to about -0.5 .

The elastic modulus (Young's modulus), E , is the slope of the elastic portion of the uniaxial stress/strain curve. For most steels, it has a value of about 200 GPa (29×10^6 psi). Further information on estimating these fa-

tigue parameters may be found in Ref 8.

Estimating Fatigue Life. Designers of machine components that will be subjected to cyclic loading would like to be able to predict the fatigue life from basic materials parameters and anticipated loading patterns. However, the scatter of fatigue data is so great that the likelihood of accurate predictions is extremely low. The methods and approximations in this article and Ref 4, 7, 8 and 12 can provide some indication of fatigue life.

In a particular situation, assessment of the seriousness of fatigue is aided by knowledge of the cyclic strains involved in fatigue at various lives. These generalizations are useful guidelines for ductile steels:

- 1 If the peak localized strains are completely reversed and the total range of strain is less than S_u/E , fatigue failures will occur in a large number of cycles or not at all.
- 2 If the total strain range is greater than 2% (amplitude $\pm 1\%$), fatigue failure will probably occur in less than 1000 cycles.
- 3 Part configurations that prevent utilization of the ductility of the metal or metals that have limited ductility are highly susceptible to fatigue failures.

In the long-life fatigue region, the relative magnitude of the change in fatigue strength due to processing may be crudely estimated by the relative

changes produced in the ultimate tensile strength and the hardness. If the ductility change is also measured and if the qualitative effects of various processes on different types of metal are known, more refined estimates of the change in fatigue behavior can be made without resorting to extensive fatigue testing.

Fatigue life may be estimated by inserting a calculated strain amplitude and the appropriate materials parameters from Table 3 into Eq 4, solving for N_f . Where deformation is purely elastic, a calculated stress amplitude and Eq 2 may be used. The calculated fatigue life must be adjusted to compensate for stress concentrations, surface finish and the presence of aggressive environments, as described in Fig. 7 and Ref 2. Alternatively, the calculated stress may be adjusted by using stress concentration factors such as those in Ref 9 and 10. Any of these calculations include the assumption that the loading is fully reversed ($R = -1$).

Potter (Ref 11) has described a method for approximating a constant-lifetime fatigue diagram for unnotched specimens. Using this method, a series of points corresponding to different lifetimes are calculated and plotted along the diagonal line on the left side ($R = -1$). Each of these points is connected by a straight line to the point of the other diagonal ($R = 1.0$) that corresponds to the ultimate tensile strength. A comparison between the estimated constant-lifetime diagram and the experimentally determined diagram is given in Fig. 26. The calculated lines correspond well with the experimental lines. Generally, the predicted lines represent lower stresses than the actual data. Estimating fatigue parameters from the Brinell hardness number provides more conservative estimates. These results are only approximations, and the methods may not apply for every material.

Cumulative Fatigue Damage.

The data presented in this article, and most other published fatigue data, were obtained from constant-amplitude testing; every load cycle in the test is identical. In actual service, however, the loading can vary widely during the lifetime of a part. There have been many programs to evaluate the cumulative effects of variations in loading on the fatigue behavior of steels. References 3 and 11 through 13 describe methods of analyzing cumulative damage. A few overload cycles can reduce the fatigue

APPENDIX C
Engineering Drawings

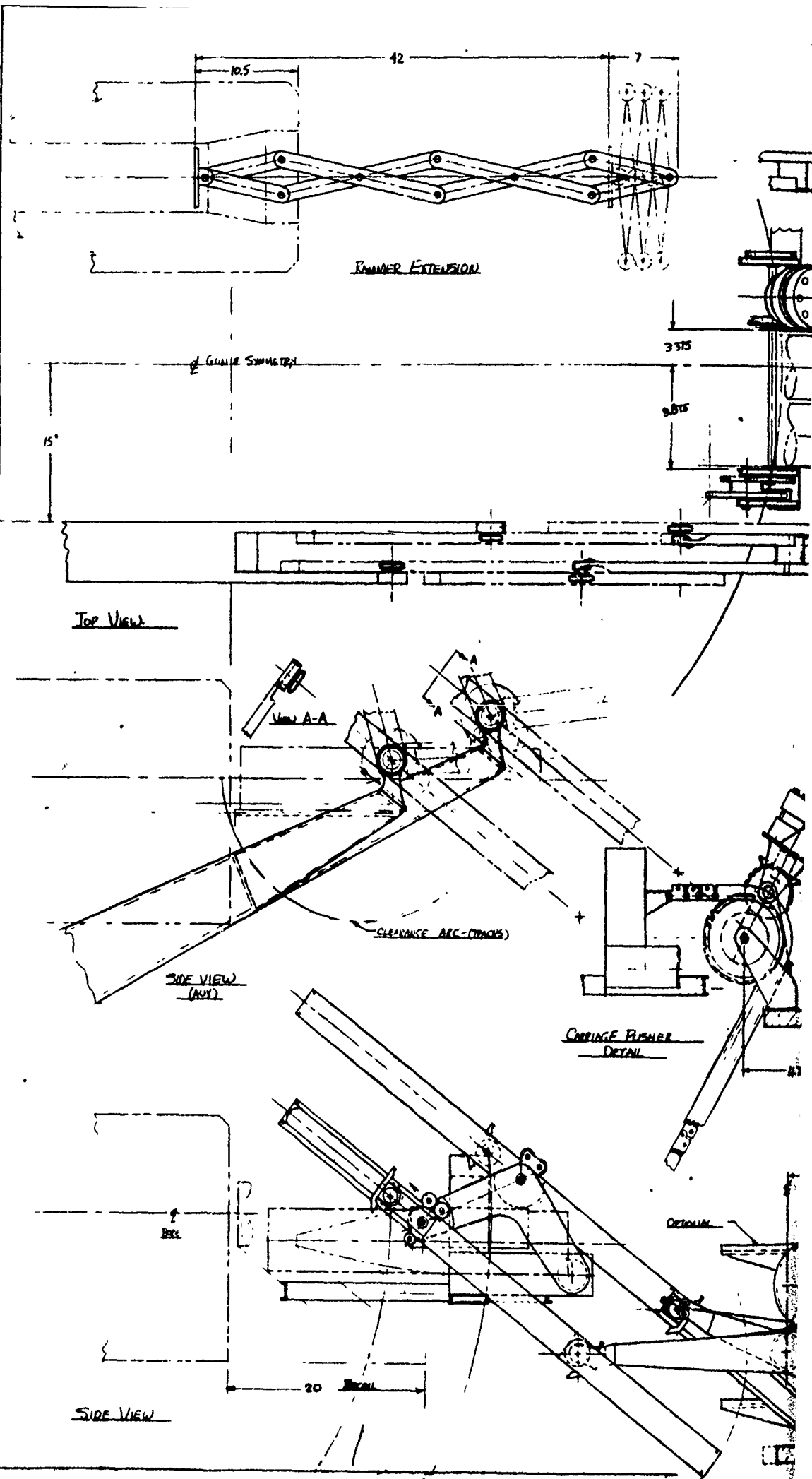

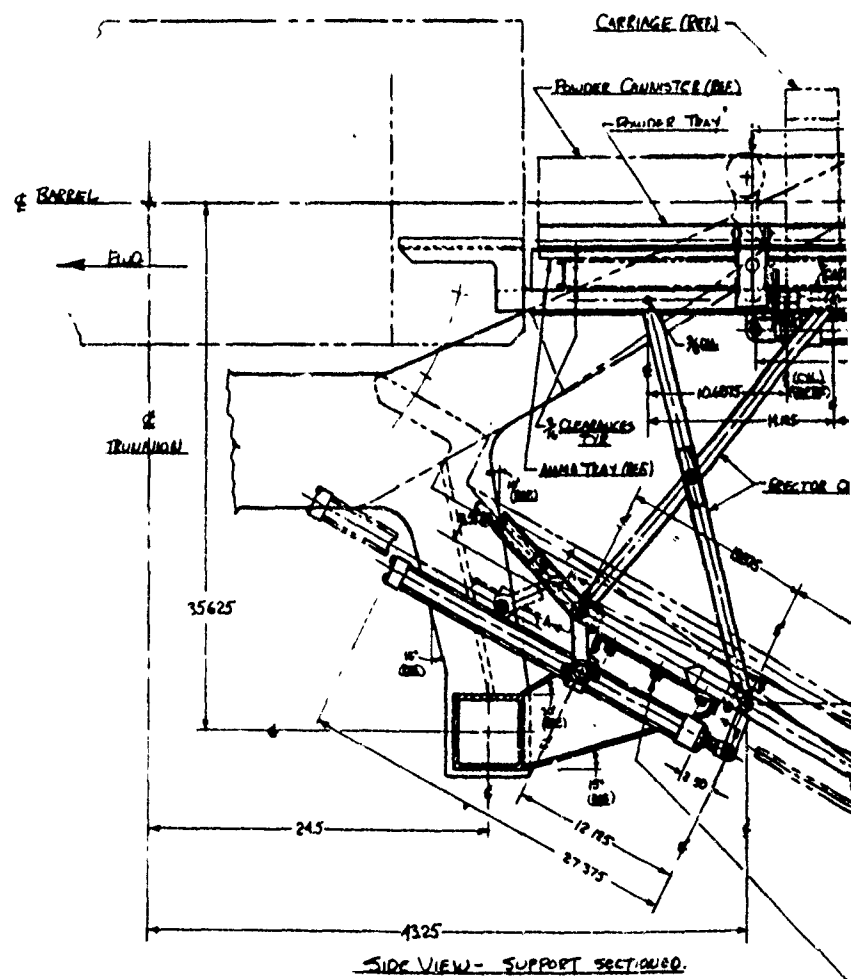
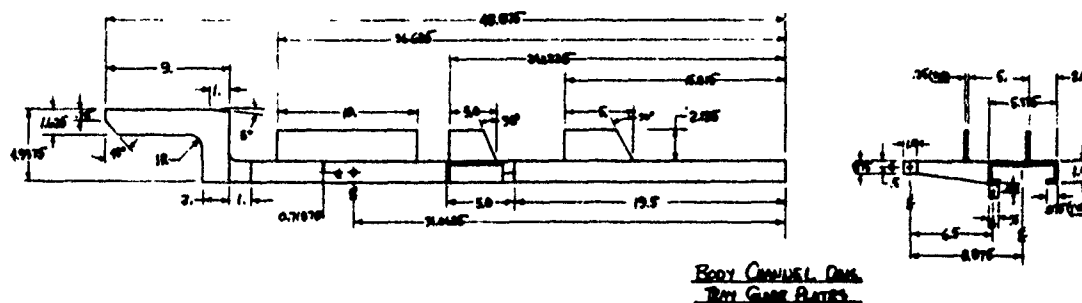

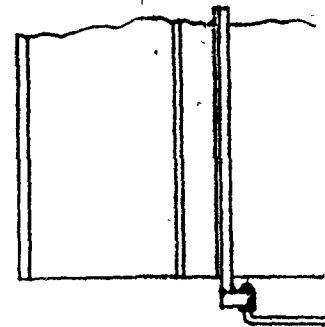

MAIN TRAY SHOWING SIDE RD

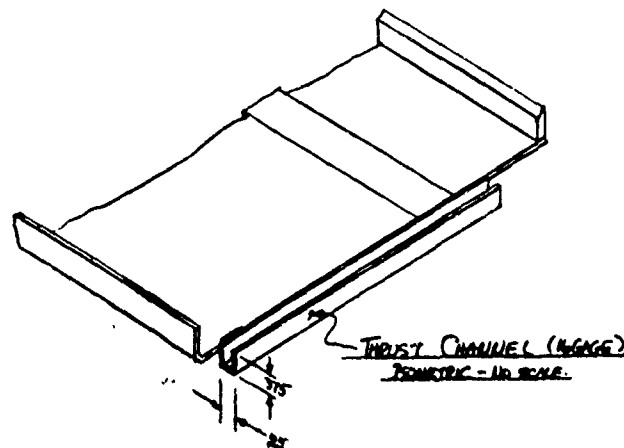

VIEW B-B
ROTATED 90°
FULL SIZE

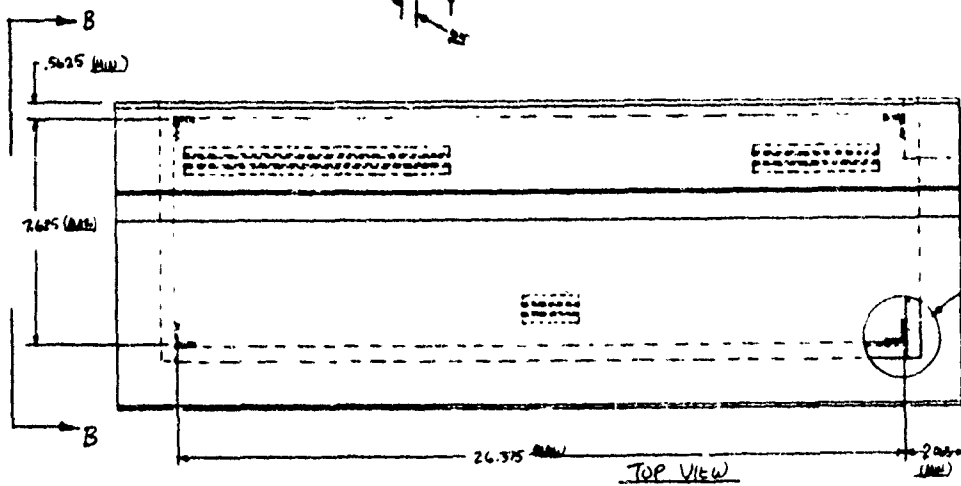

(1) POSITIONING ANGLE IN EACH OF (4) CORNERS

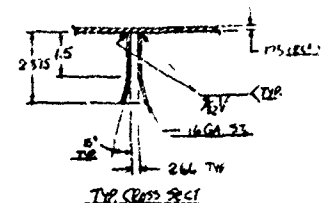
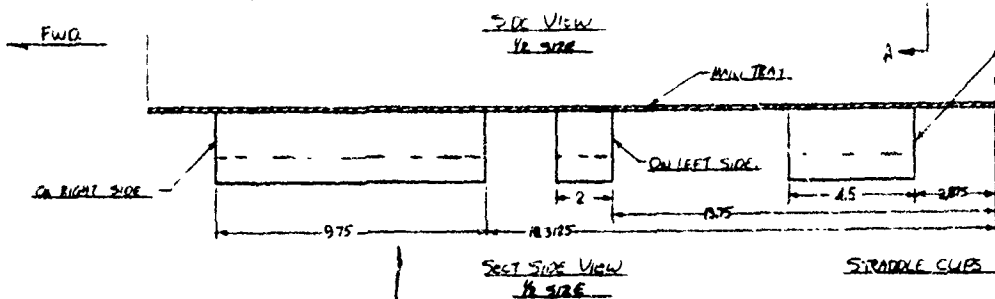
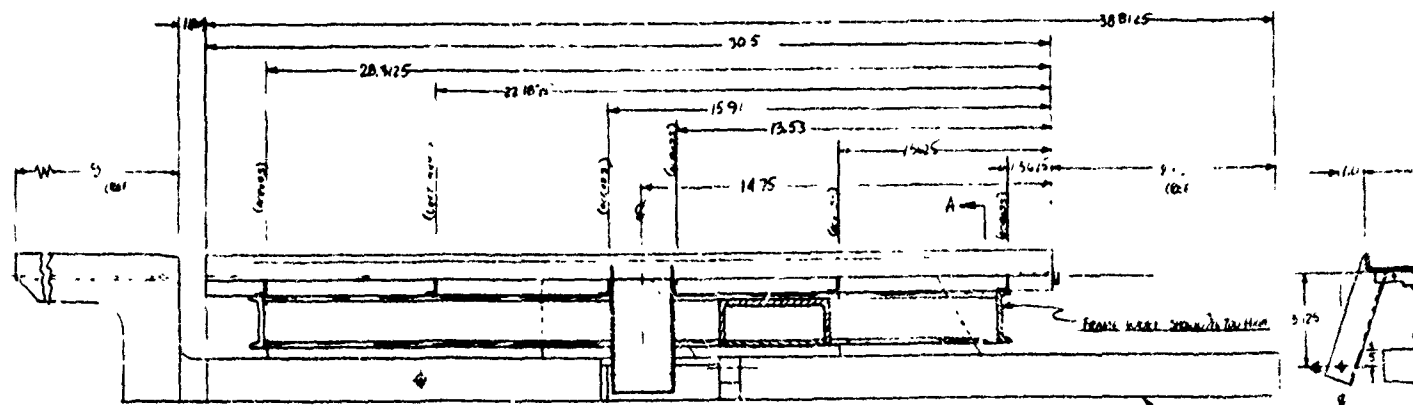

STRADDLE CLIPS

- POWDER TRAY
(P&F)

ROLLING SLIDE RAIL ERECTING SYSTEM

VIEW B-B

Heated 90°

FULL SIZE

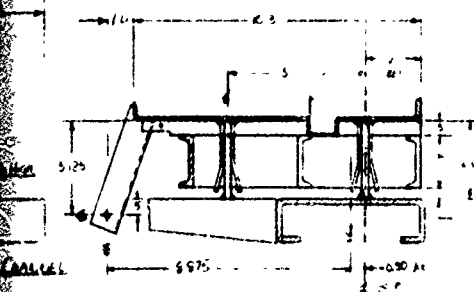
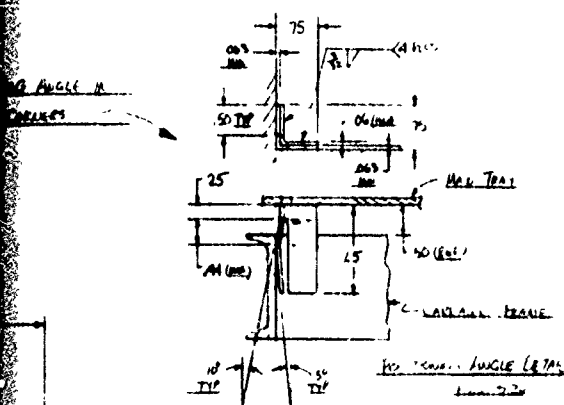

**Drawing C-1
(Sheet 3 of 4)**

Page C-3

PROPOSAL			
AUTO LOADER LAYOUT & DETAILS			
DATE 12/24/79	BY K. Jones	CHKD. J. H.	NO. 0000
NOTED	8063-2 SH. 2		
PACIFIC CAR AND FOUNDRY COMPANY RECEIVED DRAWING			

- SPROCKET LINK-BELT RC 35
TYPE B, PATCH, DOUBLE WIDTH
21 TEETH, PD 2.54 IN. OR EQUIV.

- PARKER ROTATING MOTOR
1500 PSI PRESSURE
SPEED 6-100 RPM
TORQUE 385 IN-LBS/100 PSI

- SPROCKET-LINK-BELT
RC 35 TYPE B, 21 TEETH
21 TEETH, PD 2.54 IN.
OR EQUIV. (2) RING

- CHAIN LINK-BELT RC 35
PATCH, 25, 1800 IN. O.D.

- ELEVATOR SECT.

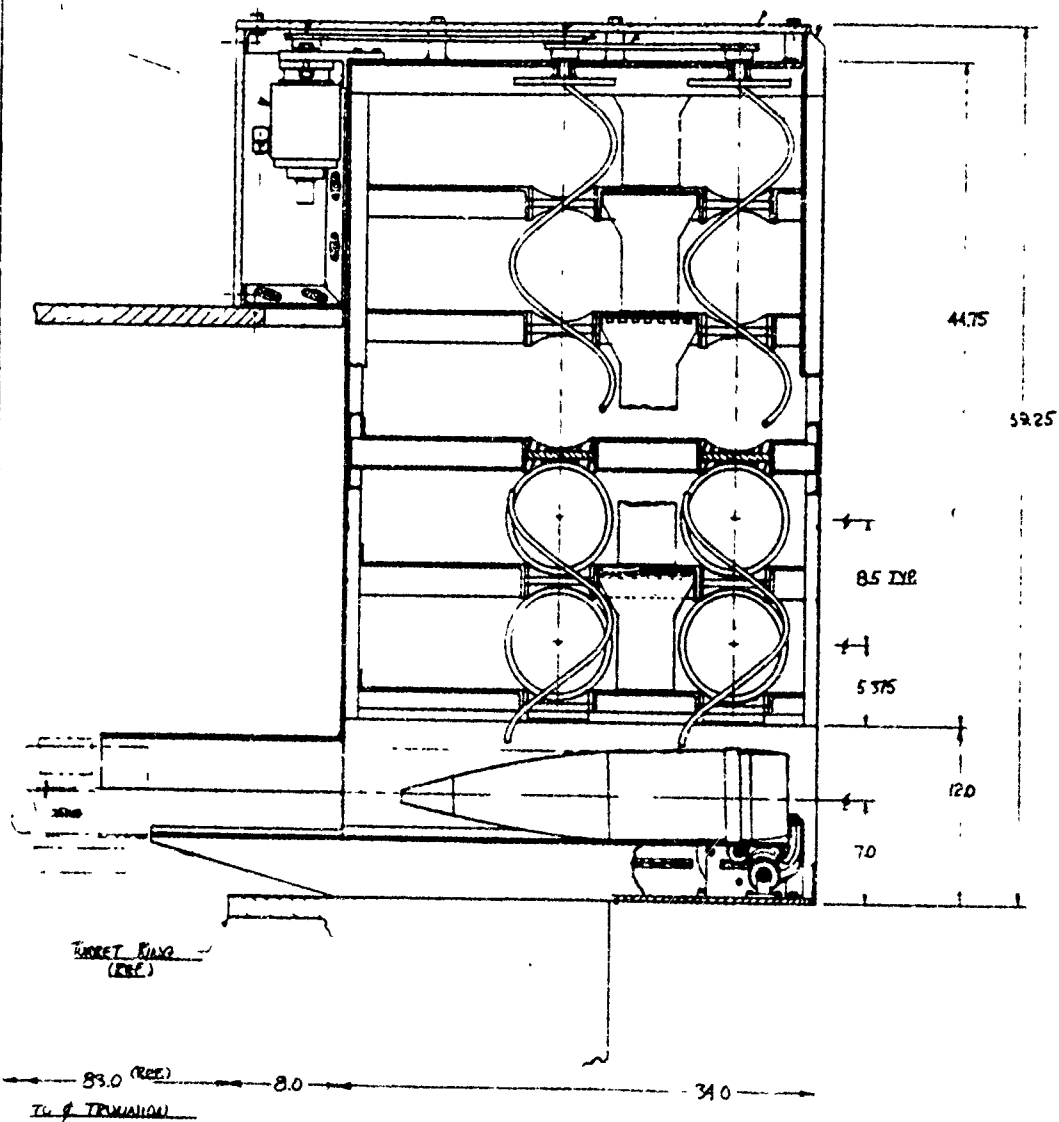

SECTION A-A

FWO LEFT SIDE VIEW

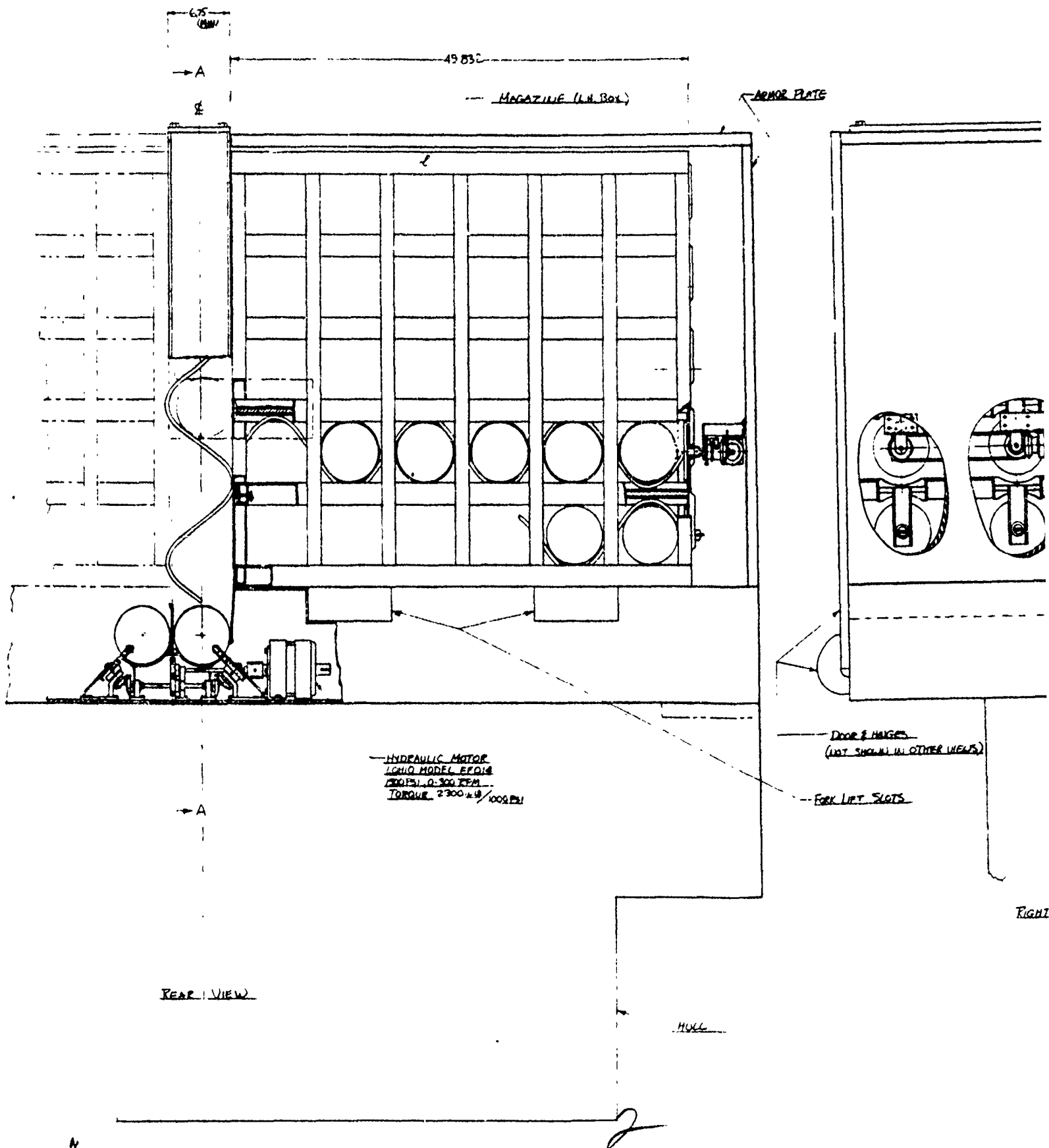

RIGHT

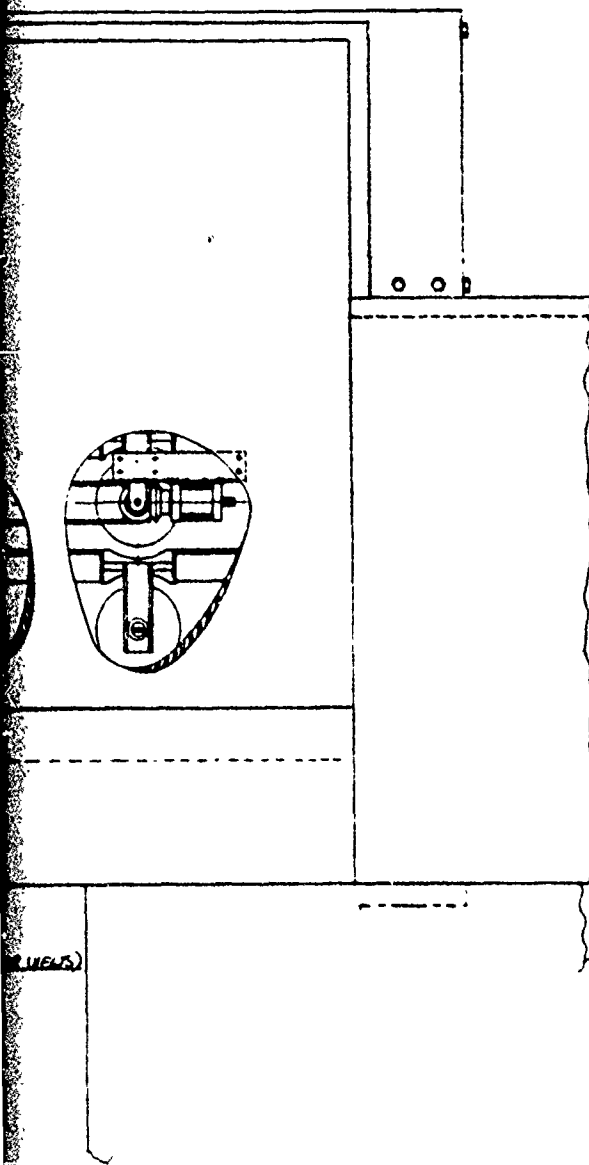

RIGHT SIDE VIEW →

Drawing C-1
(Sheet 4 of 4)

Page C-4

PROPOSAL			
AUTO LOADER			
LAYOUT - MAGAZINE			
2-22-80	K. B. M.	W. B.	W. B.
1/4	3063-2	SHT. 4	
PACIFIC CAR AND FOUNDRY COMPANY			
TACOMA, WASHINGTON			

3

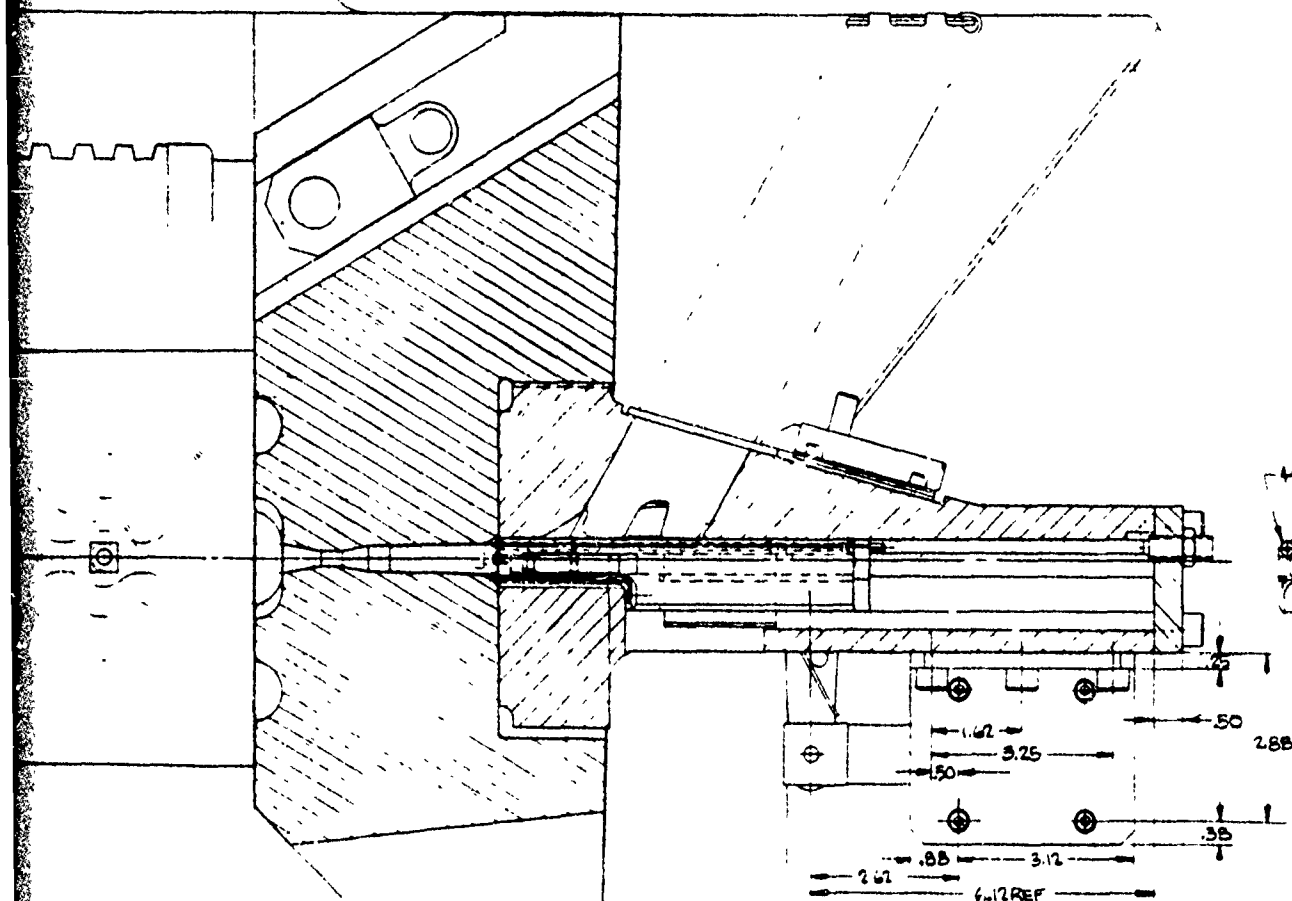

SCLENDID * 10651060
AUTOMATIC SWITCH CO.
FLORHAM PARK, N.J. 07932

-2 SPRING
.480 O.D., .067 WIRE
2.00 FREE LENGTH, ENDS SQUARED
25.3 LB/INCH

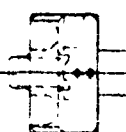

PULSPRING-MS39086-04

7N-SPRING-1639086-80

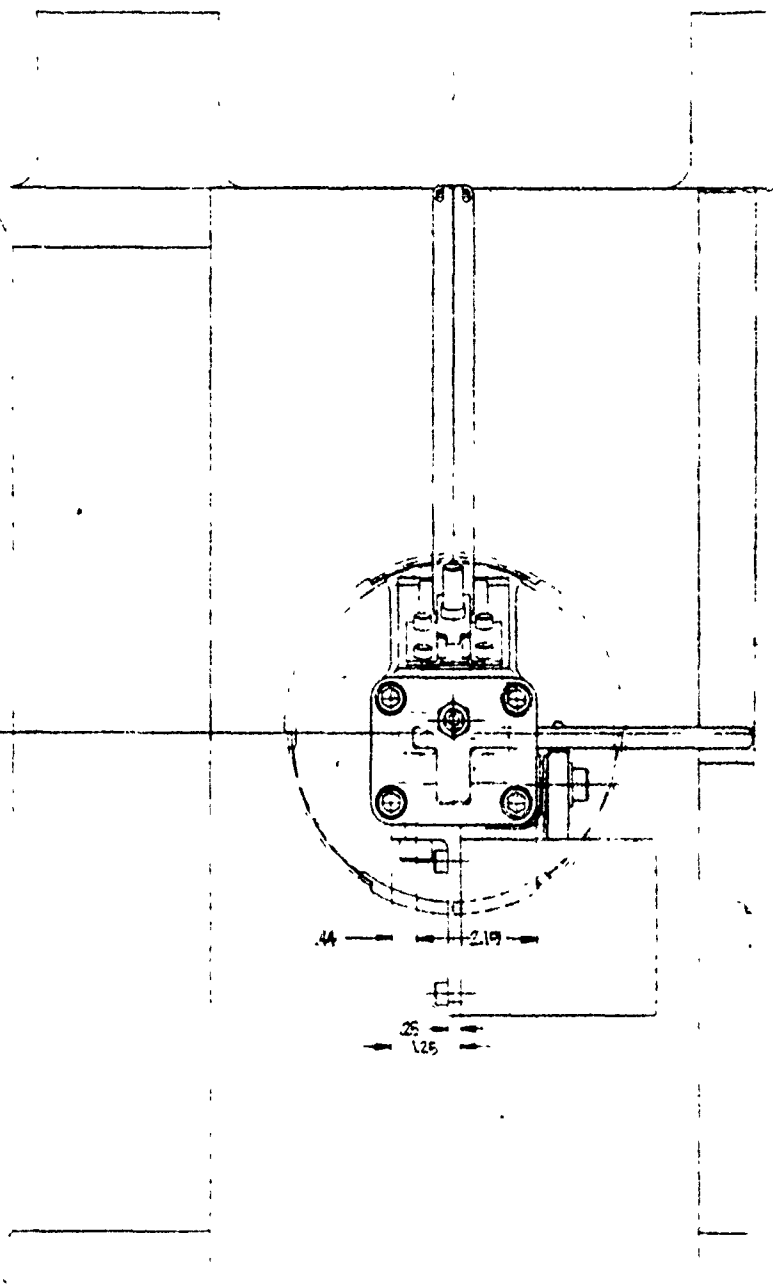

Drawing C-2
(Sheet 1 of 2)

Page C-5

PACIFIC CAR AND FOUNDRY COMPANY DIVISION OF PACIFIC COAST INDUSTRIES PORTLAND, OREGON	
AUTOMATIC PRIMER FEEDER	K18063-6

3

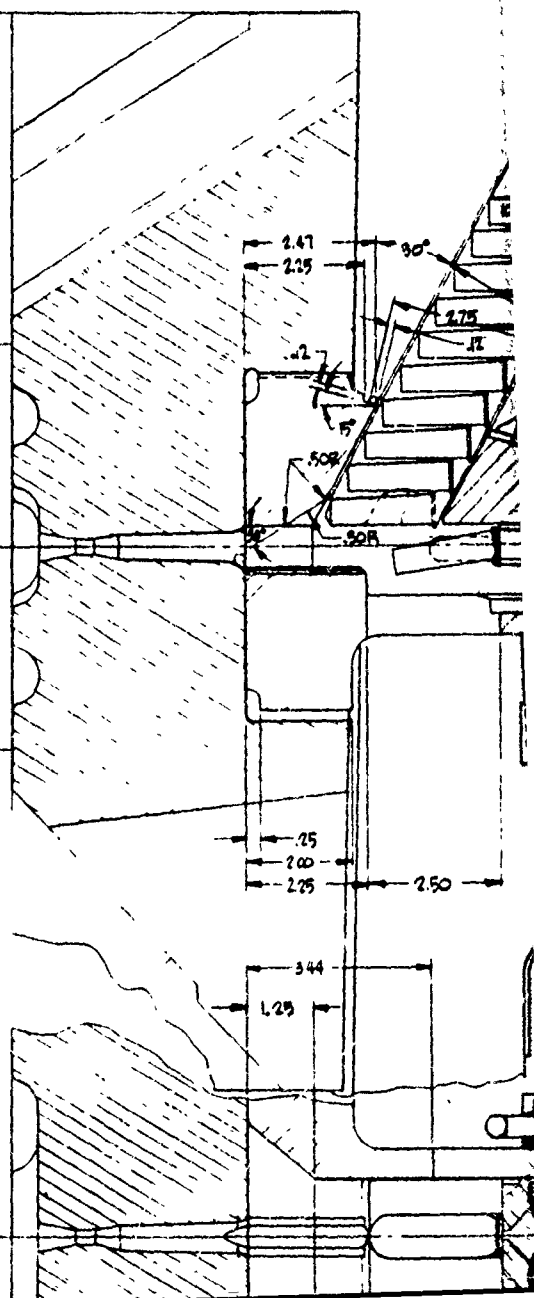
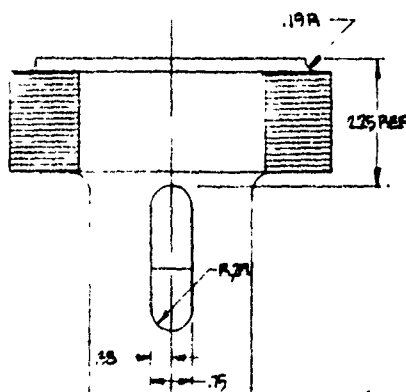
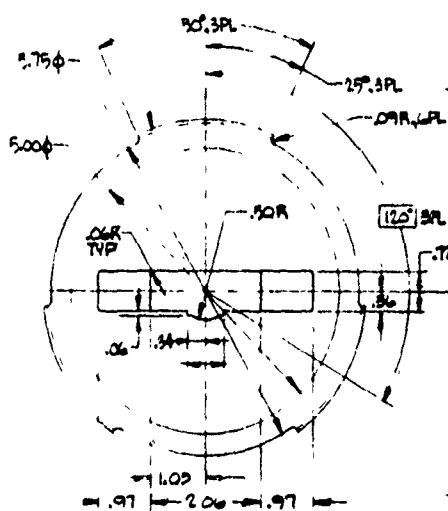
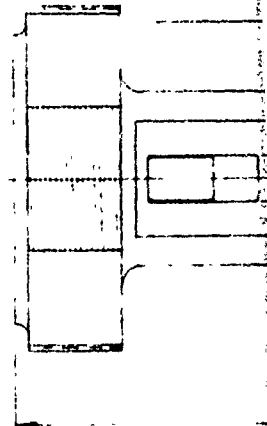

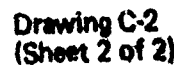
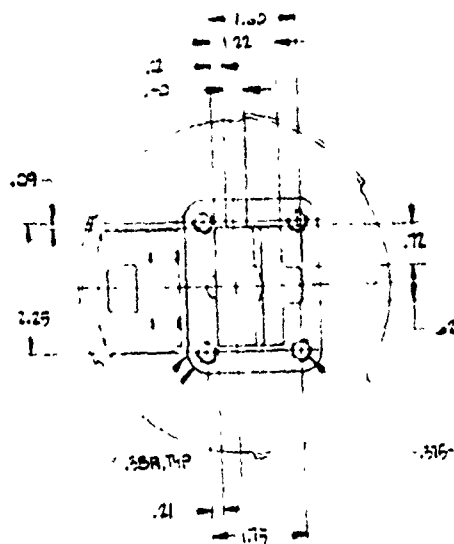

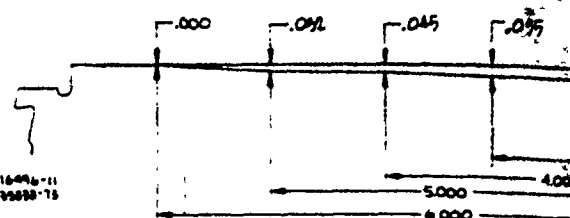
[illegible]

Technical drawing of a valve assembly, showing a cross-section of a dome-shaped component. The drawing includes the following labels and dimensions:

- CAP-MS 24814-4**: Label for the top cap assembly.
- VALVE-MS 24423-4**: Label for the central valve assembly.
- PACKING-MS 28778-4**: Label for the packing material around the valve.
- PORT PER MS 38649-04, EXCEPT TAP THRU**: Label for the port on the side of the dome.
- PORT PER MS 38649-04, EXCEPT TAP THRU**: Label for the port on the side of the dome.
- PACKING-MS 28778-4**: Label for the packing material around the port.
- Dimensions**:
 - 1.75**: Dimension for the top cap assembly.
 - 5.25**: Dimension for the radius of the dome.
 - 2.47**: Dimension for the radius of the dome.
 - 1.62**: Dimension for the slot width.
 - 1.37**: Dimension for the slot depth.
 - 3.98**: Dimension for the radius of the dome.

b. SCREW-MS24677-37
WIRE-MS20995 C41
LOCKWIRE PER MS33540

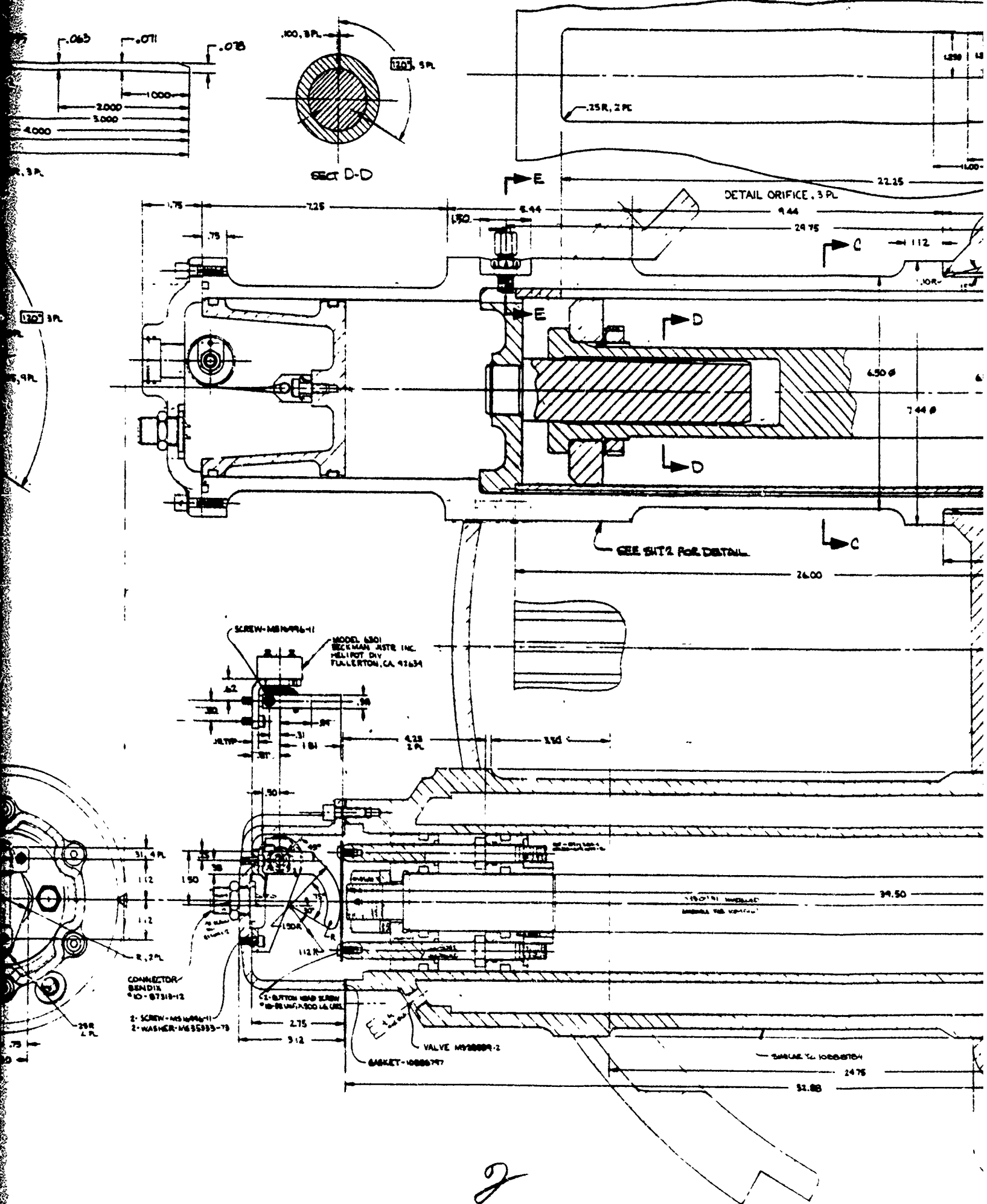

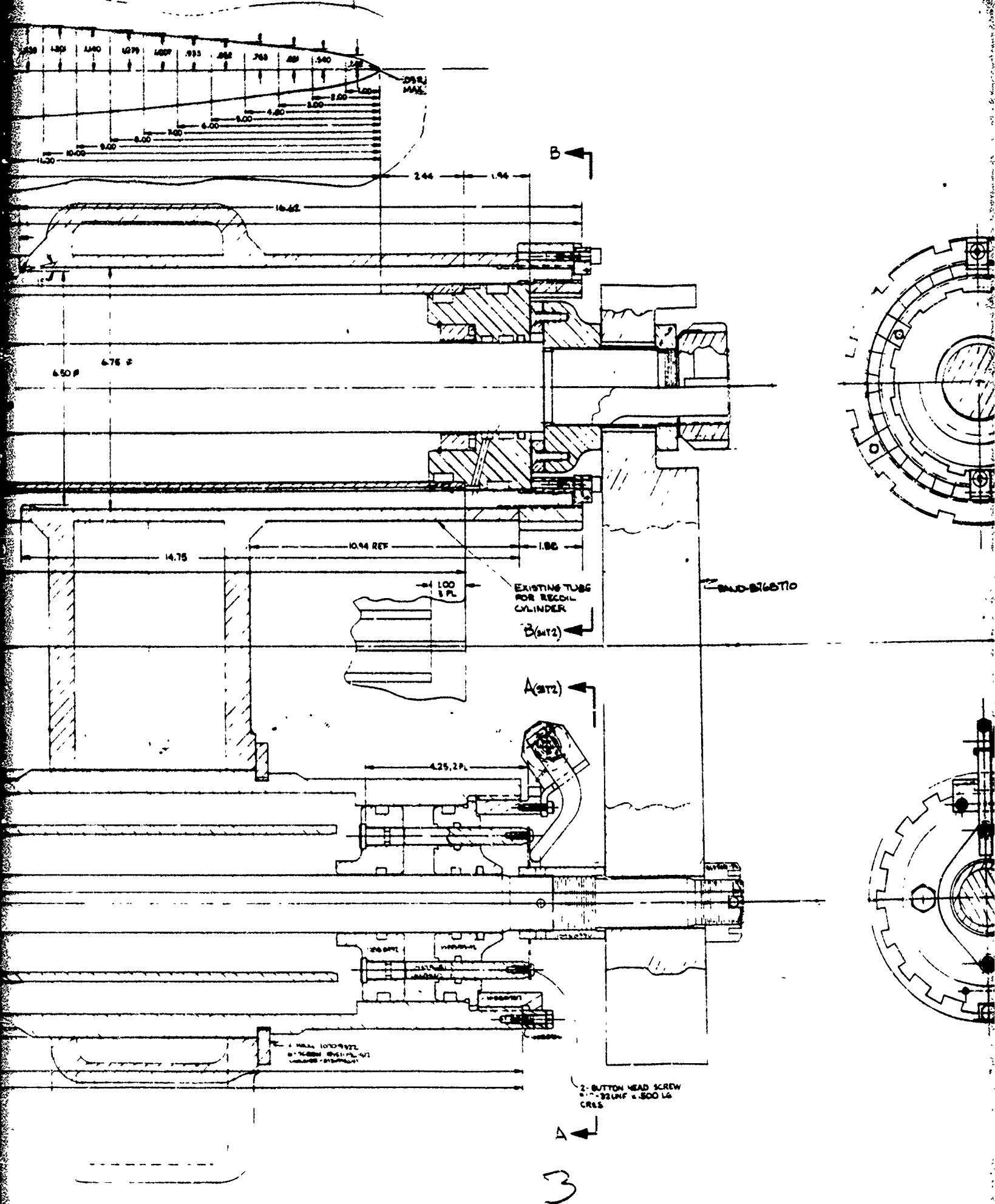

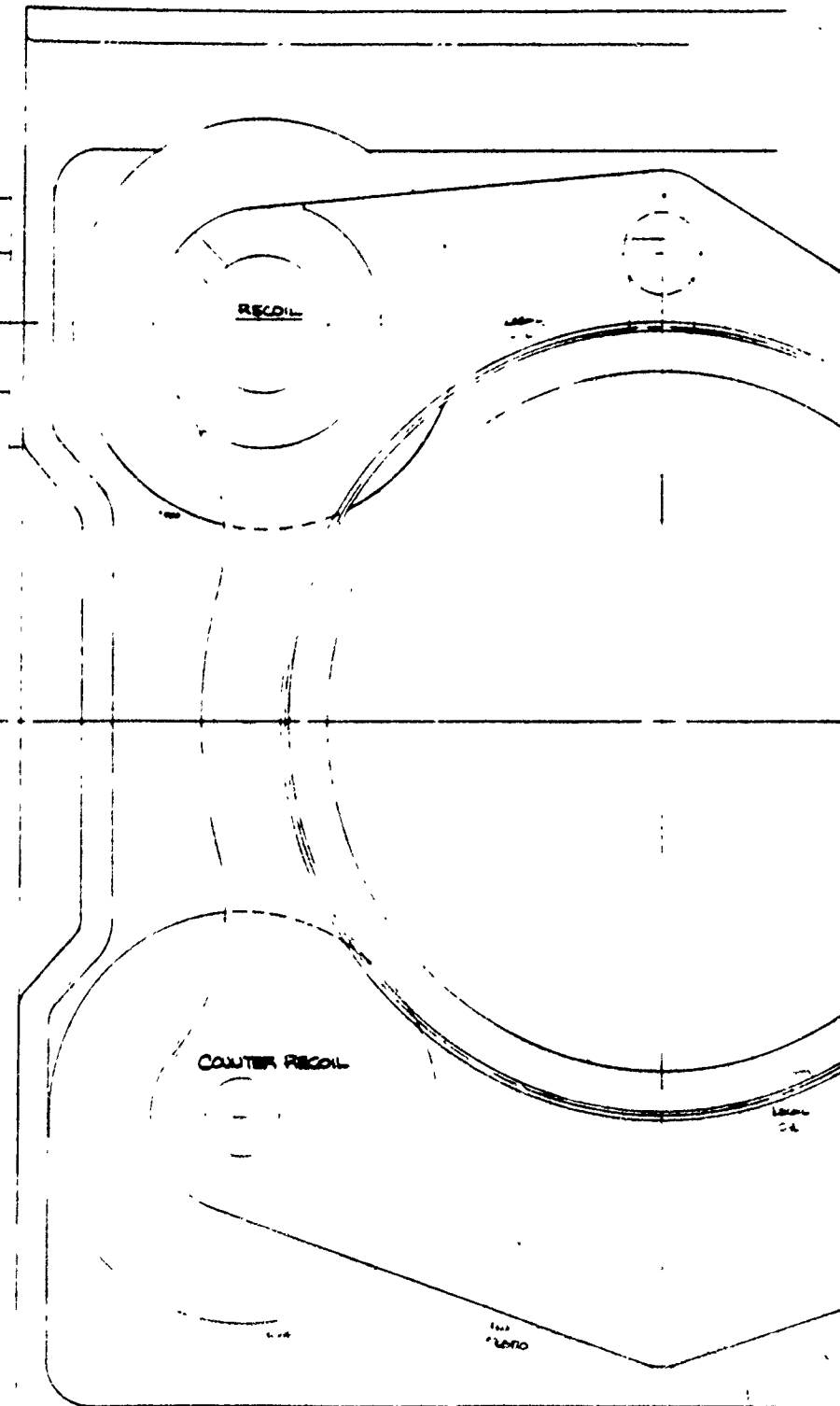
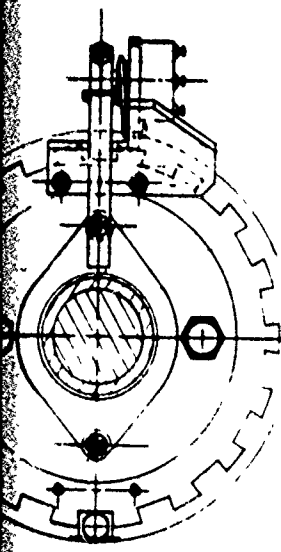
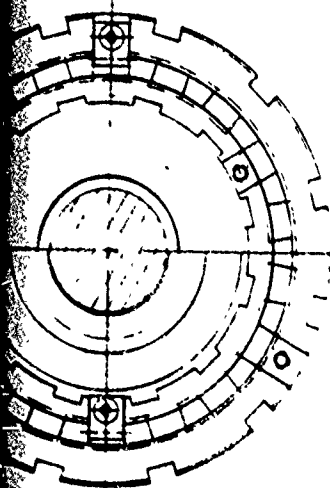

DATE	10/10/50	BY	J. H. H.
DESIGNED BY	J. H. H.	CHECKED BY	J. H. H.
APPROVED BY	J. H. H.	REVIEWED BY	J. H. H.
155 M. R. H.		155 M. R. H.	

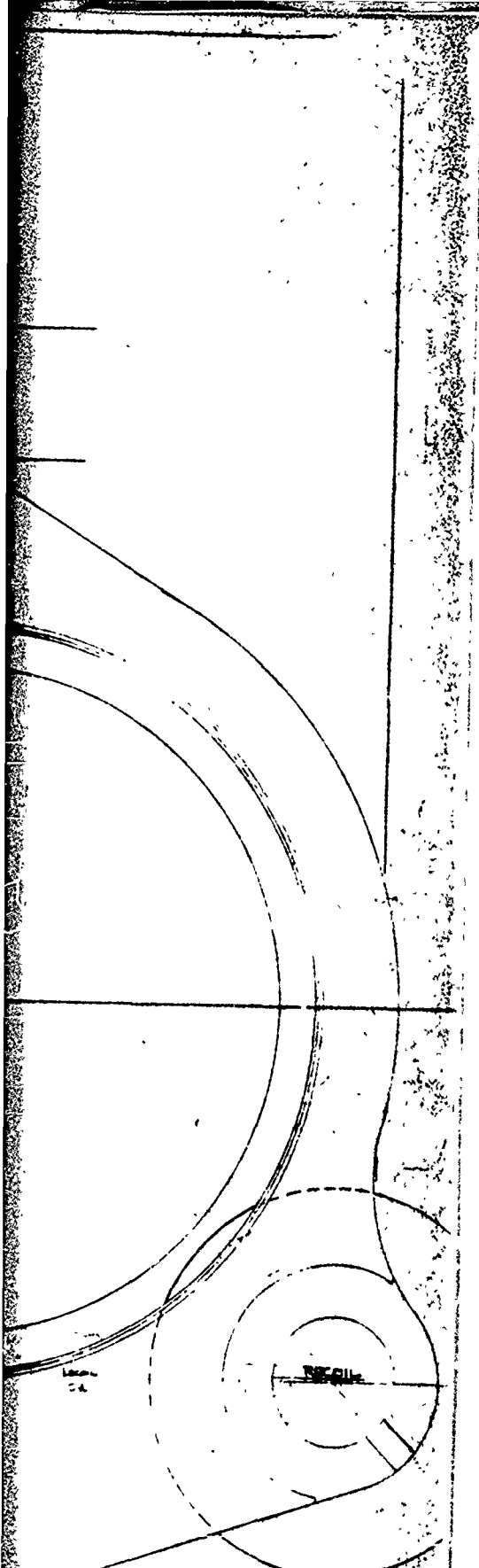

Drawing C-3
Sheet 1 of 2

Page C-7

PACIFIC CAR AND FOUNDRY COMPANY	
155 MM MODULAR RECOIL SYSTEM	
K	0063-5

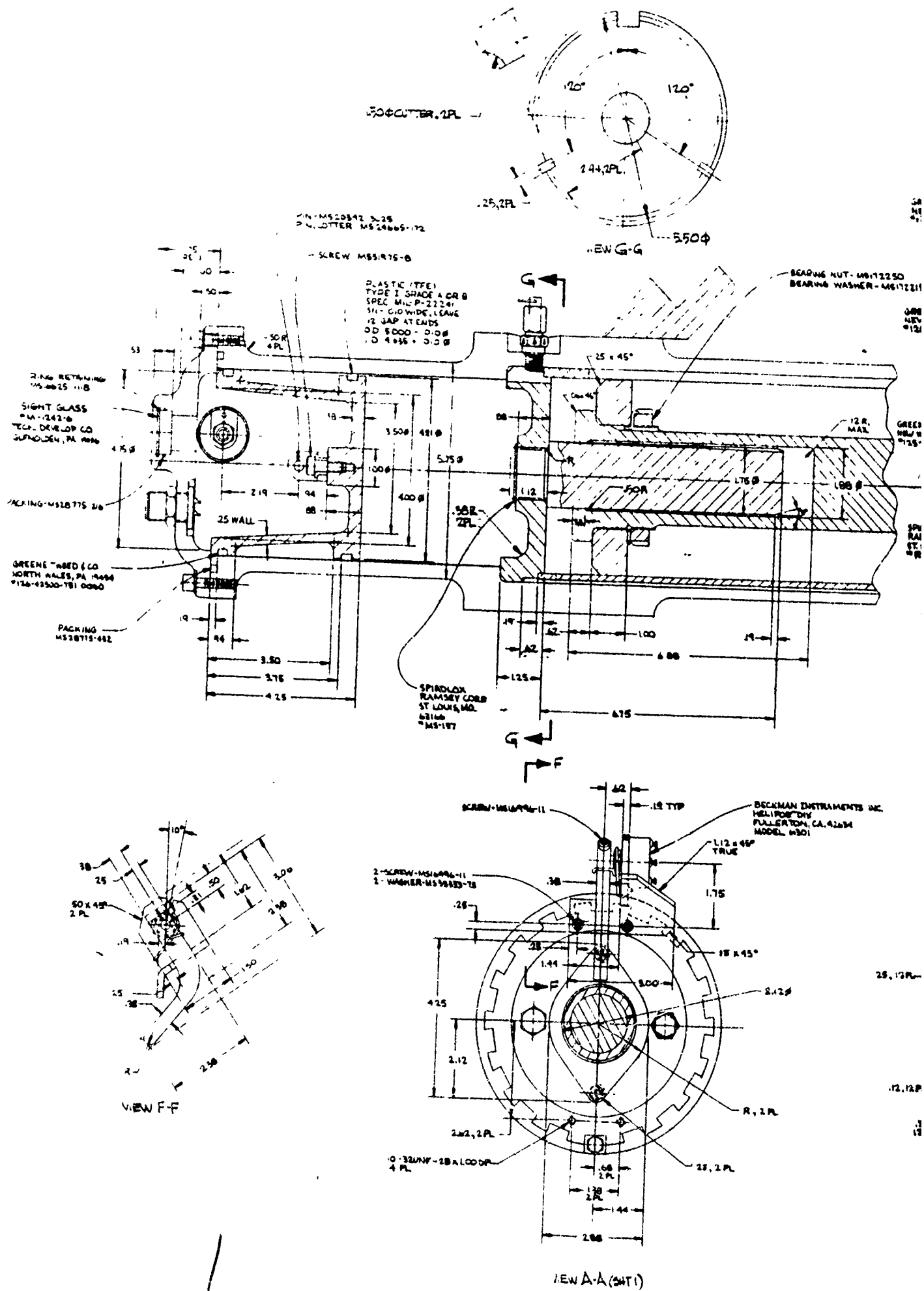

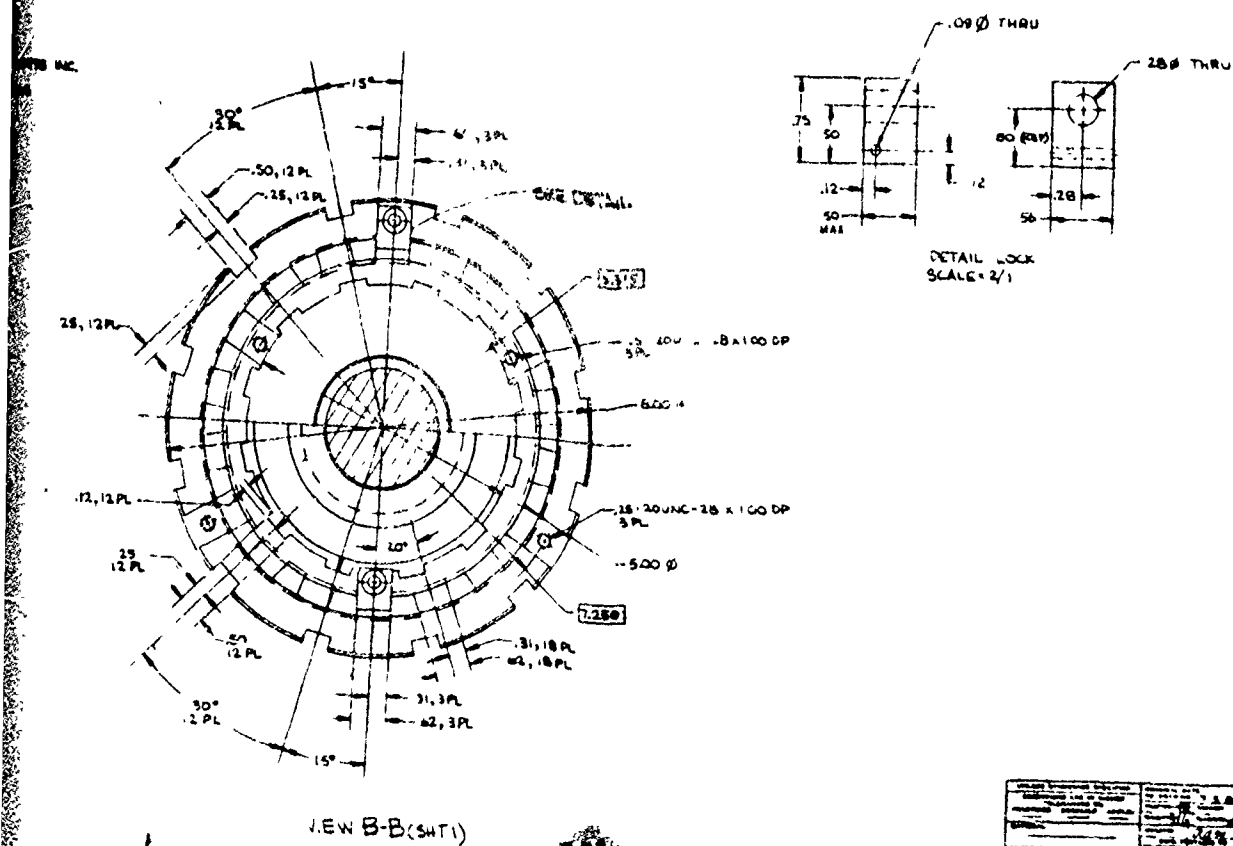

Page C-8

1. NAME OF THE COMPANY 2. ADDRESS 3. CITY 4. STATE 5. ZIP CODE		6. PHONE NO. 7. FAX NO. 8. E-MAIL ADDRESS	
9. NAME OF THE PERSON 10. ADDRESS 11. CITY 12. STATE 13. ZIP CODE		14. PHONE NO. 15. FAX NO. 16. E-MAIL ADDRESS	
17. NAME OF THE PERSON 18. ADDRESS 19. CITY 20. STATE 21. ZIP CODE		22. PHONE NO. 23. FAX NO. 24. E-MAIL ADDRESS	
25. NAME OF THE PERSON 26. ADDRESS 27. CITY 28. STATE 29. ZIP CODE		30. PHONE NO. 31. FAX NO. 32. E-MAIL ADDRESS	
33. NAME OF THE PERSON 34. ADDRESS 35. CITY 36. STATE 37. ZIP CODE		38. PHONE NO. 39. FAX NO. 40. E-MAIL ADDRESS	
41. NAME OF THE PERSON 42. ADDRESS 43. CITY 44. STATE 45. ZIP CODE		46. PHONE NO. 47. FAX NO. 48. E-MAIL ADDRESS	
49. NAME OF THE PERSON 50. ADDRESS 51. CITY 52. STATE 53. ZIP CODE		54. PHONE NO. 55. FAX NO. 56. E-MAIL ADDRESS	
57. NAME OF THE PERSON 58. ADDRESS 59. CITY 60. STATE 61. ZIP CODE		62. PHONE NO. 63. FAX NO. 64. E-MAIL ADDRESS	
65. NAME OF THE PERSON 66. ADDRESS 67. CITY 68. STATE 69. ZIP CODE		70. PHONE NO. 71. FAX NO. 72. E-MAIL ADDRESS	
73. NAME OF THE PERSON 74. ADDRESS 75. CITY 76. STATE 77. ZIP CODE		78. PHONE NO. 79. FAX NO. 80. E-MAIL ADDRESS	
81. NAME OF THE PERSON 82. ADDRESS 83. CITY 84. STATE 85. ZIP CODE		86. PHONE NO. 87. FAX NO. 88. E-MAIL ADDRESS	
89. NAME OF THE PERSON 90. ADDRESS 91. CITY 92. STATE 93. ZIP CODE		94. PHONE NO. 95. FAX NO. 96. E-MAIL ADDRESS	
97. NAME OF THE PERSON 98. ADDRESS 99. CITY 100. STATE 101. ZIP CODE		102. PHONE NO. 103. FAX NO. 104. E-MAIL ADDRESS	
105. NAME OF THE PERSON 106. ADDRESS 107. CITY 108. STATE 109. ZIP CODE		110. PHONE NO. 111. FAX NO. 112. E-MAIL ADDRESS	
113. NAME OF THE PERSON 114. ADDRESS 115. CITY 116. STATE 117. ZIP CODE		118. PHONE NO. 119. FAX NO. 120. E-MAIL ADDRESS	
121. NAME OF THE PERSON 122. ADDRESS 123. CITY 124. STATE 125. ZIP CODE		126. PHONE NO. 127. FAX NO. 128. E-MAIL ADDRESS	
129. NAME OF THE PERSON 130. ADDRESS 131. CITY 132. STATE 133. ZIP CODE		134. PHONE NO. 135. FAX NO. 136. E-MAIL ADDRESS	
137. NAME OF THE PERSON 138. ADDRESS 139. CITY 140. STATE 141. ZIP CODE		142. PHONE NO. 143. FAX NO. 144. E-MAIL ADDRESS	
145. NAME OF THE PERSON 146. ADDRESS 147. CITY 148. STATE 149. ZIP CODE		150. PHONE NO. 151. FAX NO. 152. E-MAIL ADDRESS	
153. NAME OF THE PERSON 154. ADDRESS 155. CITY 156. STATE 157. ZIP CODE		158. PHONE NO. 159. FAX NO. 160. E-MAIL ADDRESS	
161. NAME OF THE PERSON 162. ADDRESS 163. CITY 164. STATE 165. ZIP CODE		166. PHONE NO. 167. FAX NO. 168. E-MAIL ADDRESS	
169. NAME OF THE PERSON 170. ADDRESS 171. CITY 172. STATE 173. ZIP CODE		174. PHONE NO. 175. FAX NO. 176. E-MAIL ADDRESS	
177. NAME OF THE PERSON 178. ADDRESS 179. CITY 180. STATE 181. ZIP CODE		182. PHONE NO. 183. FAX NO. 184. E-MAIL ADDRESS	
185. NAME OF THE PERSON 186. ADDRESS 187. CITY 188. STATE 189. ZIP CODE		190. PHONE NO. 191. FAX NO. 192. E-MAIL ADDRESS	
193. NAME OF THE PERSON 194. ADDRESS 195. CITY 196. STATE 197. ZIP CODE		198. PHONE NO. 199. FAX NO. 200. E-MAIL ADDRESS	
201. NAME OF THE PERSON 202. ADDRESS 203. CITY 204. STATE 205. ZIP CODE		206. PHONE NO. 207. FAX NO. 208. E-MAIL ADDRESS	
209. NAME OF THE PERSON 210. ADDRESS 211. CITY 212. STATE 213. ZIP CODE		214. PHONE NO. 215. FAX NO. 216. E-MAIL ADDRESS	
217. NAME OF THE PERSON 218. ADDRESS 219. CITY 220. STATE 221. ZIP CODE		222. PHONE NO. 223. FAX NO. 224. E-MAIL ADDRESS	
225. NAME OF THE PERSON 226. ADDRESS 227. CITY 228. STATE 229. ZIP CODE		230. PHONE NO. 231. FAX NO. 232. E-MAIL ADDRESS	
233. NAME OF THE PERSON 234. ADDRESS 235. CITY 236. STATE 237. ZIP CODE		238. PHONE NO. 239. FAX NO. 240. E-MAIL ADDRESS	
241. NAME OF THE PERSON 242. ADDRESS 243. CITY 244. STATE 245. ZIP CODE		246. PHONE NO. 247. FAX NO. 248. E-MAIL ADDRESS	
249. NAME OF THE PERSON 250. ADDRESS 251. CITY 252. STATE 253. ZIP CODE		254. PHONE NO. 255. FAX NO. 256. E-MAIL ADDRESS	
257. NAME OF THE PERSON 258. ADDRESS 259. CITY 260. STATE 261. ZIP CODE		262. PHONE NO. 263. FAX NO. 264. E-MAIL ADDRESS	
265. NAME OF THE PERSON 266. ADDRESS 267. CITY 268. STATE 269. ZIP CODE		270. PHONE NO. 271. FAX NO. 272. E-MAIL ADDRESS	
273. NAME OF THE PERSON 274. ADDRESS 275. CITY 276. STATE 277. ZIP CODE		278. PHONE NO. 279. FAX NO. 280. E-MAIL ADDRESS	
281. NAME OF THE PERSON 282. ADDRESS 283. CITY 284. STATE 285. ZIP CODE		286. PHONE NO. 287. FAX NO. 288. E-MAIL ADDRESS	
289. NAME OF THE PERSON 			

[illegible]

(A)

50

RIGHT HAIL

[illegible]

1. **Introduction**

•
•
•
•

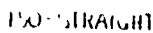

20 14 REF

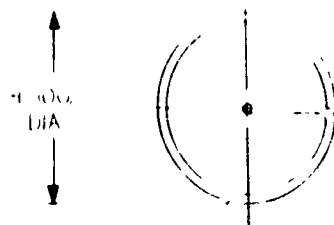
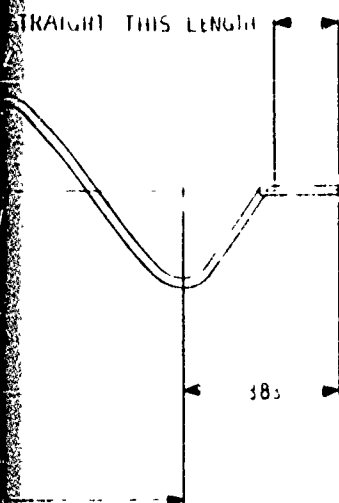

Drawing C-1
Page C-1

		A 9.117 WA 177 ISSUE DATE DESCRIPTION	101 102
ORIGINAL DATE 8-14-79 DRAWN BY CHECKED DIMENSIONS IN INCHES FRACTIONS DECIMALS ANGLES TOLERANCES ON SEE NOTE 4		REVISIONS PACIFIC CAR AND FOUNDRY COMPANY BENTON, WASHINGTON A DIVISION OF INCO	
MATERIAL SEE NOTE 1 HEAT TREATMENT SEE NOTE 3 FINAL PROTECTIVE FINISH SEE NOTE 3		APPROVED BY DWS. PERTAINS TO AUTOLOADER PICK UP	FEEDER, SCREW DWS. 8063-
RELEASED		SCALE 1/2	UNIT WT LB. 1 SHEET 1

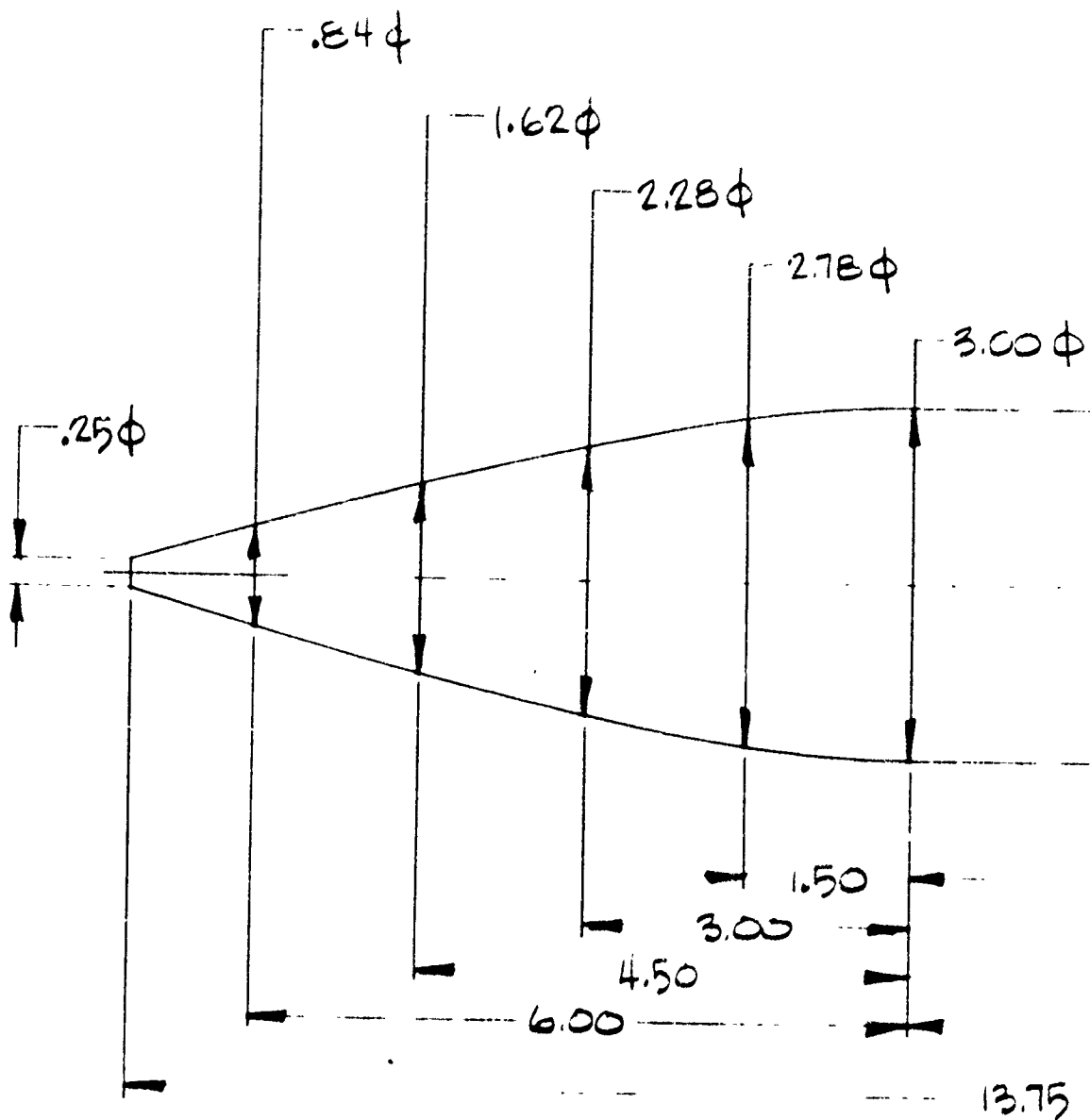

UNLESS OTHERWISE SPECIFIED:		ORIGINAL
DIMENSIONS ARE IN INCHES		OF DRAWING
TOLERANCES ON		DRAWN BY
FRACTIONS	DECIMALS	SUBMITTER
$\pm .00$		
MATERIAL		APPROVED
STEEL		DWG. NO.
HEAT TREATMENT		155111
FINAL PROTECTIVE FINISH		
PAINT O.D.		

BILL OF MATERIAL			
ITEM NO.	QTY	NAME	SPECIFICATION

COPPER NUTS;
JOINT LOCATION; OPTIONAL
OPTIONAL MAT'L:
ALUMINUM

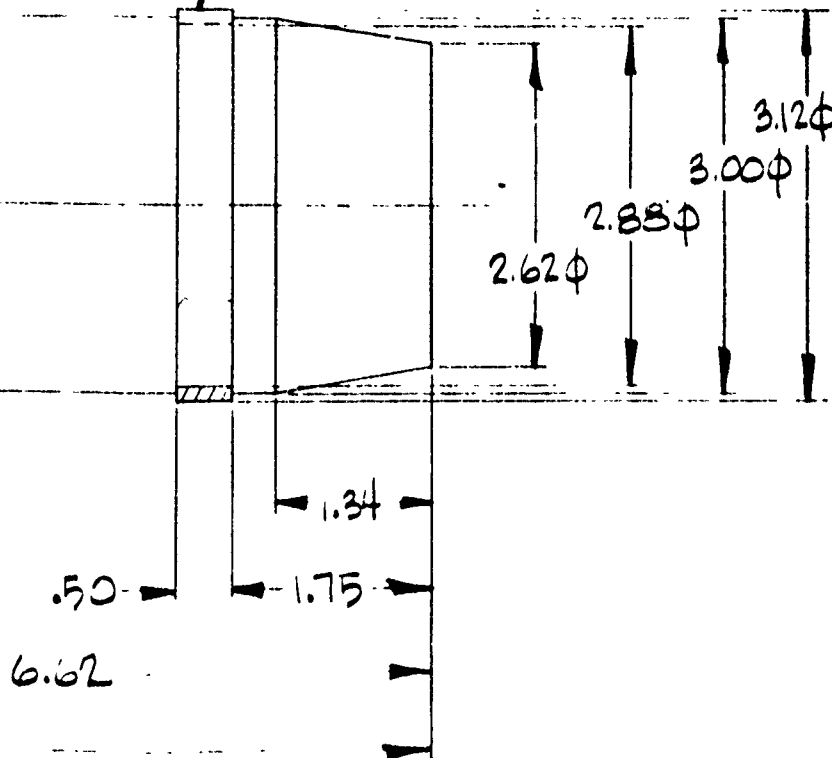

Drawing C-5

Page C-10

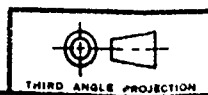

THIRD ANGLE PROJECTION

ISSUE	DATE	DESCRIPTION	DR.	CHK.	E. N. NO.
-------	------	-------------	-----	------	-----------

REVISIONS

PACIFIC CAR AND FOUNDRY COMPANY
RENTON, WASHINGTON
A DIVISION OF
PACOR

DESIGNED	ORIGINAL DATE OF DRAWING	11/1/79
DRAWN	CHECKED	
SUBMITTED	EXAMINED	
APPROVED		
DWG. PERTAINS TO		
155MM AUTOMATED		

155MM PROJECTILE
(STEEL MOCK-UP)

DWG. SIZE

C

2063-4

RELEASED

SCALE FULL

UNIT WT

18.5 LB.

SHEET

OF

2

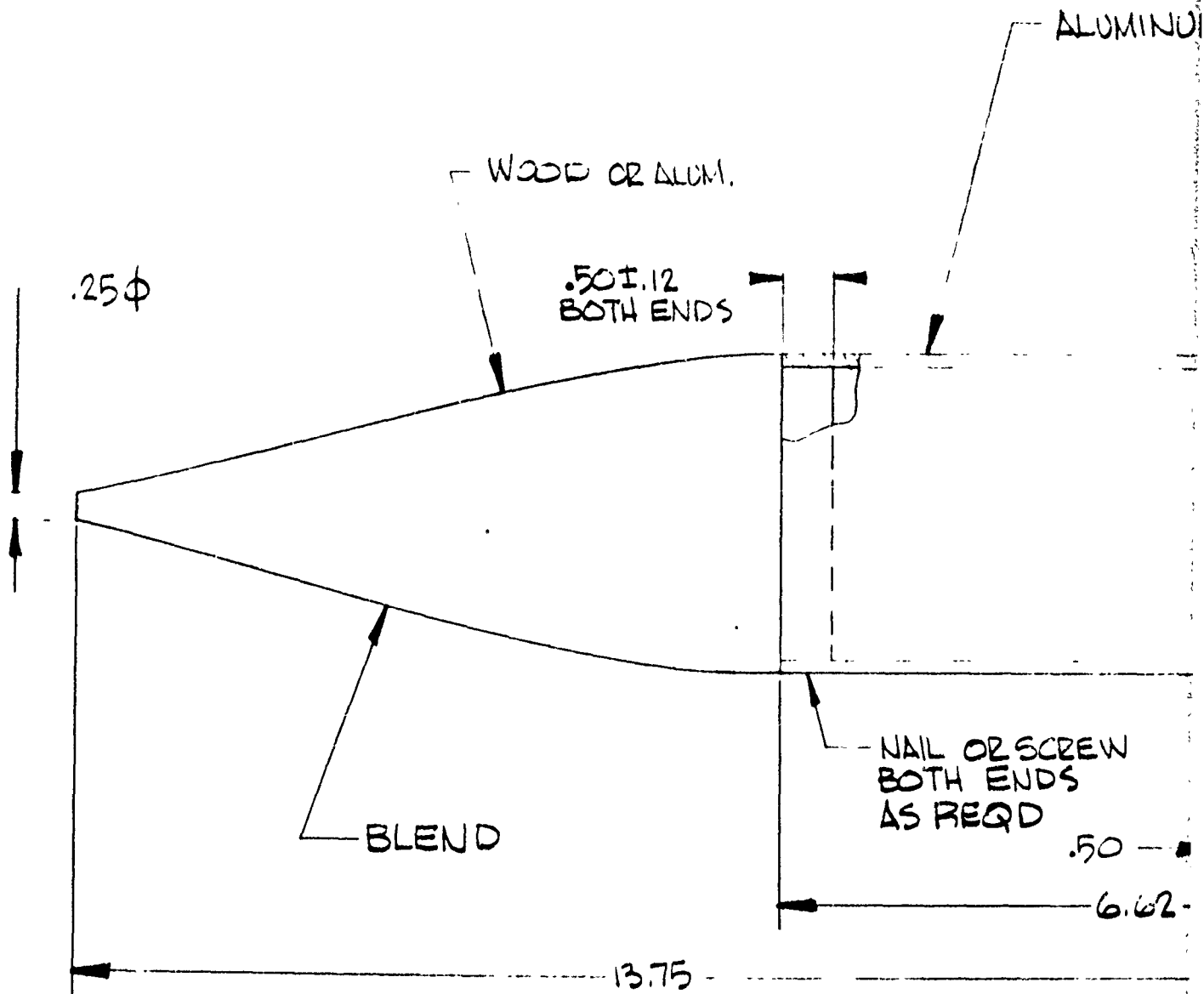

UNLESS OTHERWISE SPECIFIED			ORH
DIMENSIONS ARE IN INCHES			OF
TOLERANCES ON			DRAW
FRACTIONS	DECIMALS	ANGLES	SUBS
	$\pm .06$		
MATERIAL			APP
WOOD & ALUM			15
HEAT TREATMENT			
FINAL PROTECTIVE FINISH			
PAINT O.D.			

BILL OF MATERIAL			
ITEM NO.	QTY	NAME	SPECIFICATION

ALUMINUM .125 WALL

OPTIONAL:
COPPER OR ALUMINUM BAND

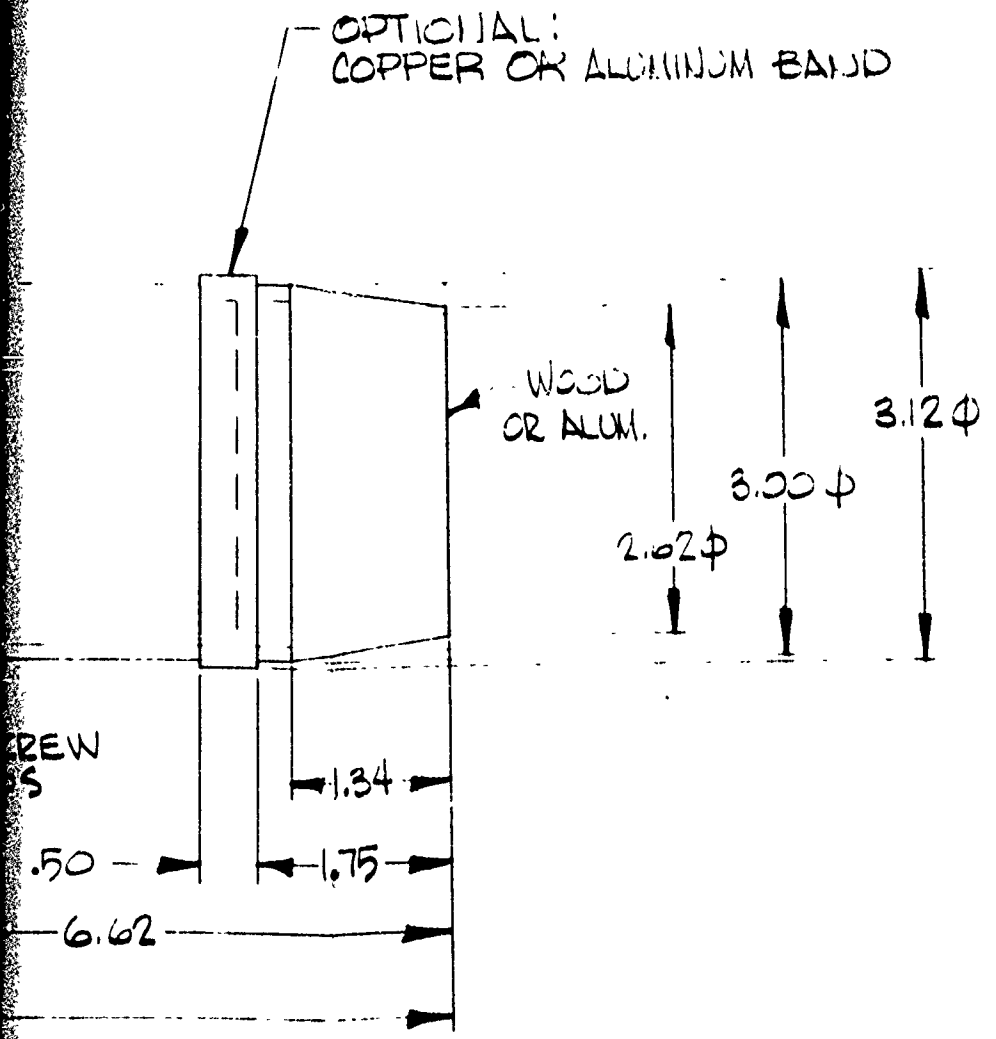

Drawing C-6

Page C-11

 THIRD ANGLE PROJECTION		ISSUE DATE DESCRIPTION DR. CH. S. N. NO.
REVISIONS		
PACIFIC CAR AND FOUNDRY COMPANY RENTON, WASHINGTON A DIVISION OF PACOR		
SPECIFIED IN INCHES ON ANGLES	ORIGINAL DATE OF DRAWING 12/2/71 DRAWN BY CHECKED SUBMITTED BY EXAMINED APPROVED DWG. PERTAINS TO 155 AUTO LOADS	DWG SIZE C 8063-8
ALUM	155 MM SHELL (MOCK-UP)	RELEASED SCALE FULL UNIT WT 1.8 SHEET OF

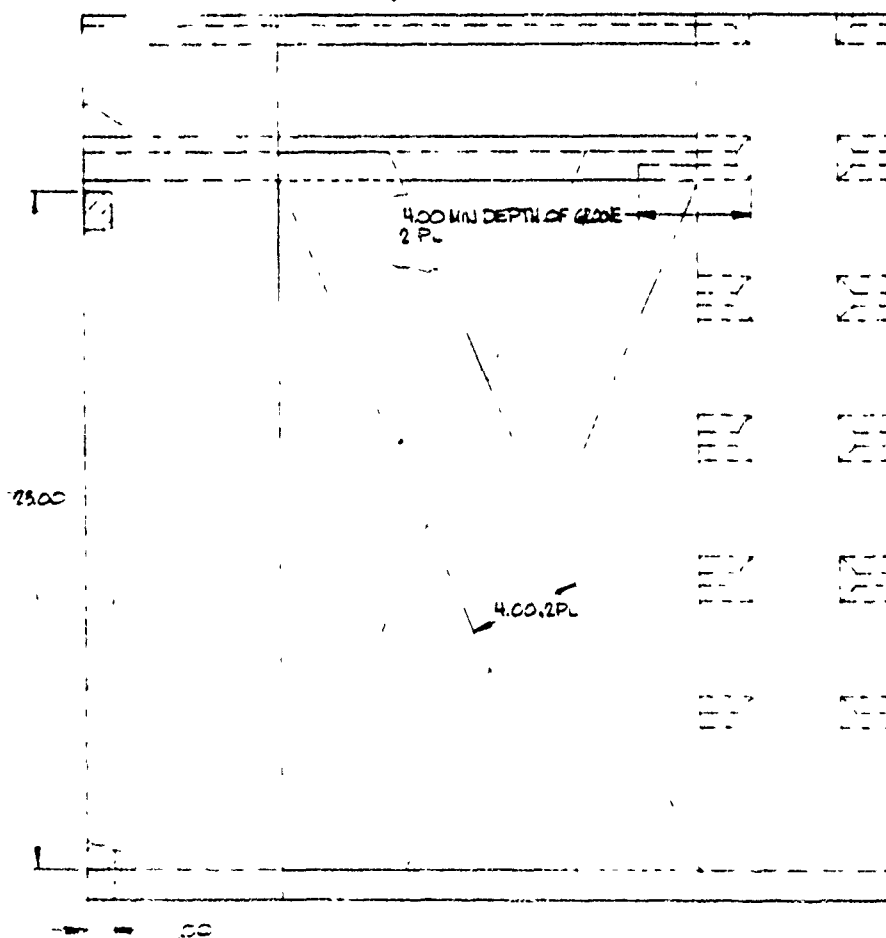
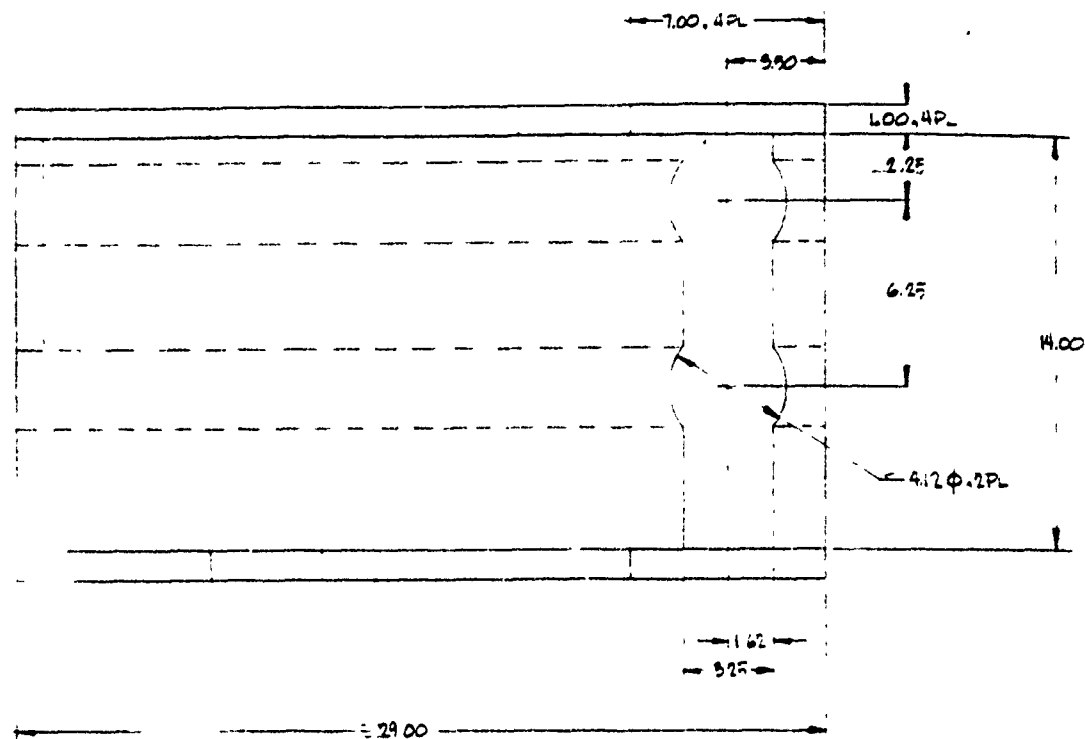

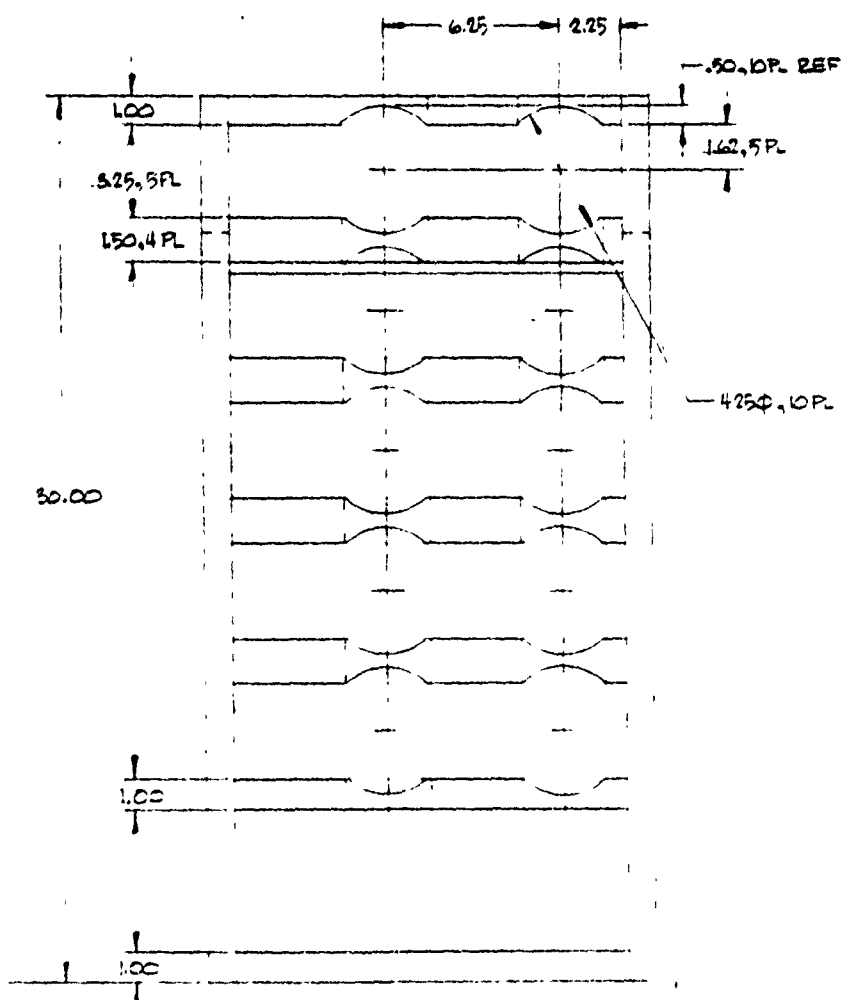

6. TO ASSEMBLE USE GLUE, NAILS AND/OR SCREWS
AS REQUIRED

Page C-12

PACIFIC CARPENTRY CO. CORP.
 1000 10th St.
 San Francisco, Calif.
 U.S. 1000
 PAINT WHITE
 RAC 1000
 R 1000

APPENDIX D
Engineering Layouts

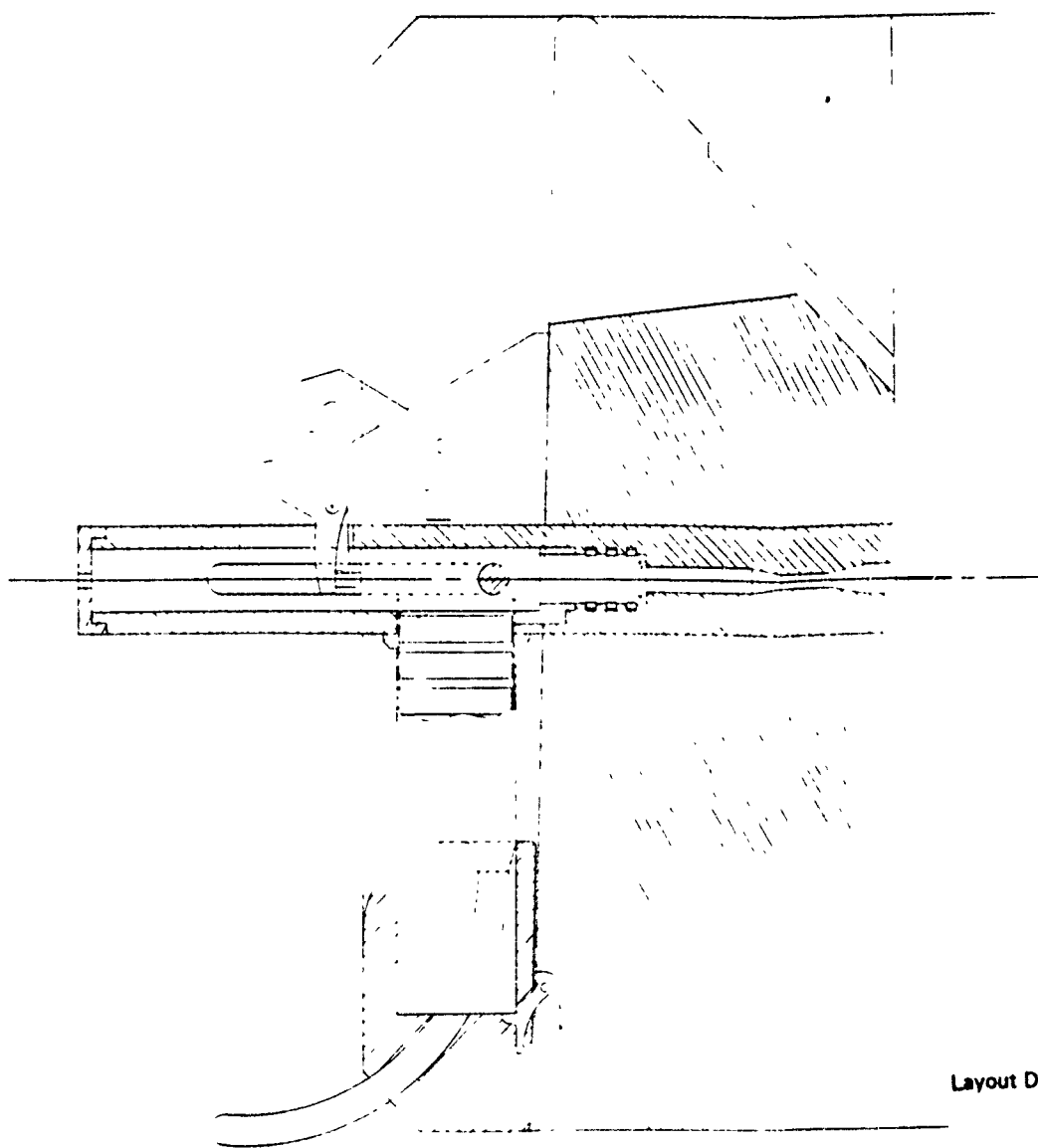

Layout D-1. Rotary Bolt Primer Feeder — Breech Closed

SCALE 1/1

SECTION THROUGH CENTERLINE OF BREECH

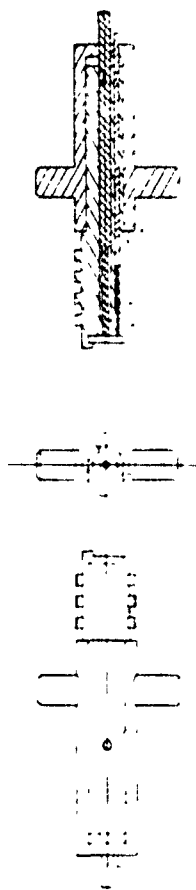

BOLT AND BOLT CARRIER

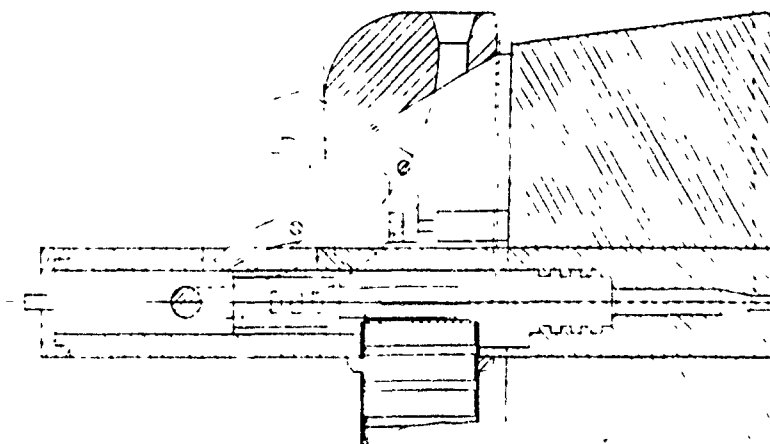

SECTION THROUGH CENTERLINE OF BARREL

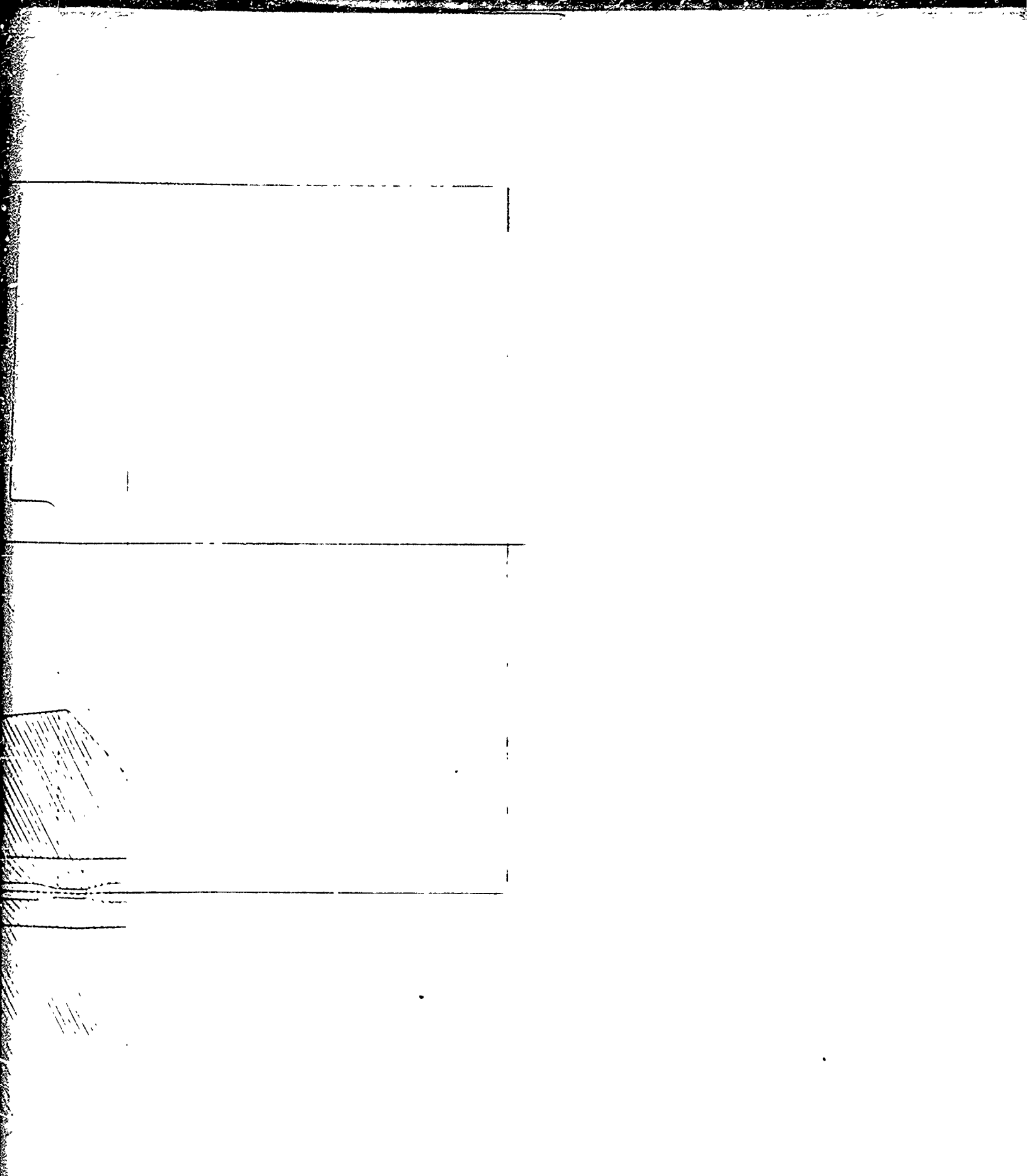

Layout D-2. Rotary Bolt Primer Feeder -- Breech Open

SCALE 1/1

2



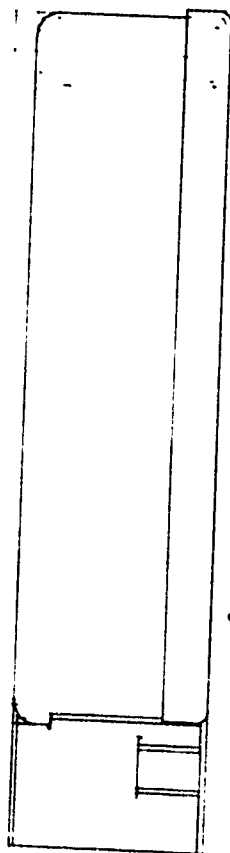

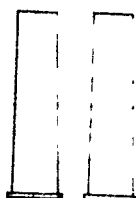
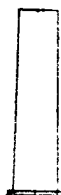
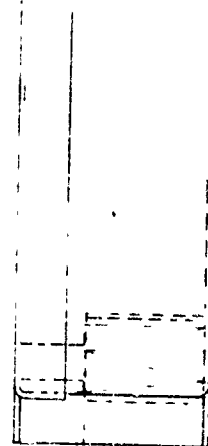
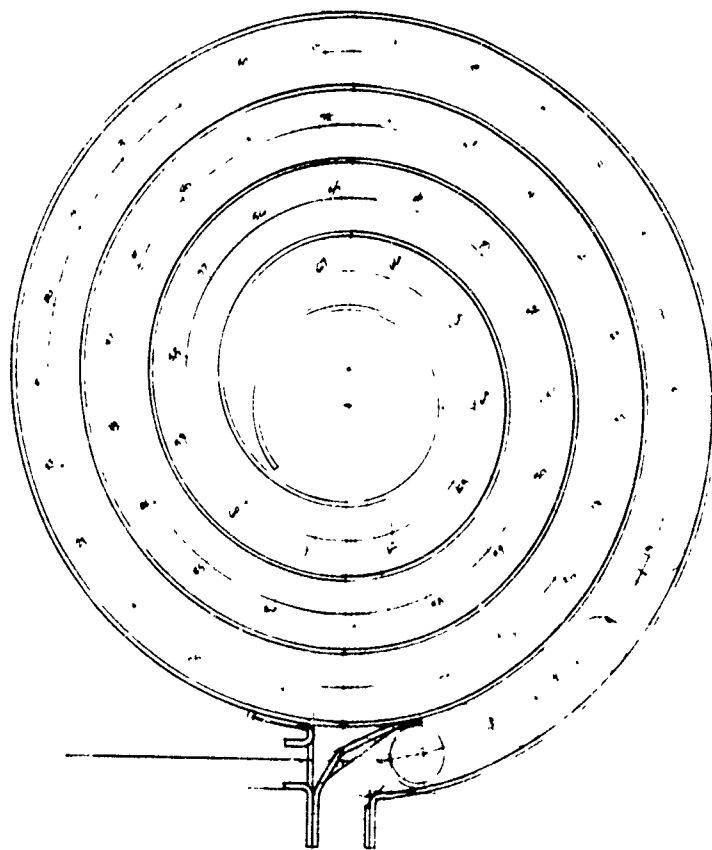

Layout D-3. 60-Round Primer Drum

2