

CATALOGED BY W3051-3

5-7-14780

TR 4054

W3051-3

DO NOT DESTROY  
RETURN TO  
TECHNICAL DOCUMENT  
CONTROL SECTION  
~~ASAPRL~~

WADC TECHNICAL REPORT 52-143

I

FILE COPY

ARM

ADA 076034

**LITERATURE SURVEY ON WELD-METAL CRACKING**

The first of a series of reports  
on  
**WELD-METAL CRACKING**

A. J. WILLIAMS  
P. J. RIEPPEL  
C. B. VOLDRICH

BATTELLE MEMORIAL INSTITUTE

AUGUST 1952

20011011003

WRIGHT AIR DEVELOPMENT CENTER

## NOTICES

When Government drawings, specifications, or other data are used for any purpose other than in connection with a definitely related Government procurement operation, the United States Government thereby incurs no responsibility nor any obligation whatsoever; and the fact that the Government may have formulated, furnished, or in any way supplied the said drawings, specifications, or other data, is not to be regarded by implication or otherwise as in any manner licensing the holder or any other person or corporation, or conveying any rights or permission to manufacture, use, or sell any patented invention that may in any way be related thereto.

The information furnished herewith is made available for study upon the understanding that the Government's proprietary interests in and relating thereto shall not be impaired. It is desired that the Judge Advocate (WCJ), Wright Air Development Center, Wright-Patterson Air Force Base, Ohio, be promptly notified of any apparent conflict between the Government's proprietary interests and those of others.



**LITERATURE SURVEY ON WELD-METAL CRACKING**

The first of a series of reports  
on  
**WELD-METAL CRACKING**

*A. J. Williams*  
*P. J. Rieppel*  
*C. B. Voldrich*

*Battelle Memorial Institute*

*August 1952*

*Materials Laboratory*  
*Contract No. AF 33(038)-12619*  
*RDO No. R607-43*

Wright Air Development Center  
Air Research and Development Command  
United States Air Force  
Wright-Patterson Air Force Base, Ohio

## FOREWORD

This report was prepared by the Battelle Memorial Institute under U. S. Air Force Contract No. AF 33(038)-12619. The contract was initiated under the research and development project identified by Research and Development Order No. R607-43, "Fusion Welding Processes and Equipment", and was administered under the direction of the Materials Laboratory, Research Division, Wright Air Development Center, with Major Robert E. Bowman acting as project engineer. This report is the first of a series to be issued on this project. Others in the series will be issued as research progresses.



## ABSTRACT

As the initial part of an investigation for Wright Air Development Center on the causes of cracking in high-strength weld metal, a literature survey was made. Work on wrought and cast steel was included in this survey, since it is the most prolific source of information on this subject.

Of the various phenomena which might be pertinent, hot tearing, hot shortness, blue brittleness, and hydrogen embrittlement appeared to be closely related to the causes of weld-metal cracking. Investigators agree that most weld-metal cracking initiates at high temperatures in the boundaries between grains or dendrites. This type of cracking is generally attributed to the presence on these boundaries of low-melting-point or "brittle" compounds — complex sulfides, for example. Most types of low-temperature cracks in weld metal appeared to be associated with rapid cooling rates and hydrogen. As a result of this survey, the experimental program on this investigation will involve weld-metal cracking tests, studies of grain-boundary constituents which might cause cracking, preparation of special weld-metal compositions, and tests to determine the temperature at which cracking occurs.

## PUBLICATION REVIEW

Manuscript Copy of this report has been reviewed and found satisfactory for publication.

FOR THE COMMANDING GENERAL:

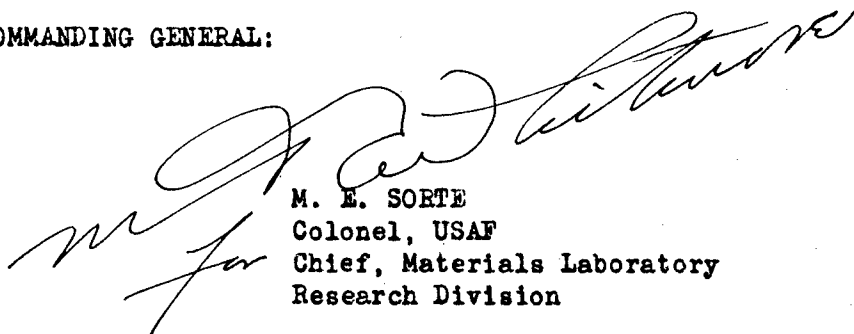

M. E. SORTE  
Colonel, USAF  
Chief, Materials Laboratory  
Research Division

## TABLE OF CONTENTS

	<u>PAGE</u>
INTRODUCTION . . . . .	1
FACTORS AFFECTING THE FRACTURE STRENGTH OF NONWELDED STEEL . . . . .	3
Hot Tears and Shrinkage Cavities . . . . .	3
Hot Shortness . . . . .	10
Overheating . . . . .	20
Blue Brittleness and Temper Brittleness . . . . .	26
Strain-Aging Embrittlement . . . . .	27
Quench Cracking . . . . .	28
Hydrogen Embrittlement . . . . .	30
WELD-METAL CRACKS AND RELATED DEFECTS . . . . .	39
Classification by Microscopic Appearance . . . . .	40
Intergranular . . . . .	40
Transgranular Cracks . . . . .	43
Classification by Visual Appearance . . . . .	43
Longitudinal Cracks . . . . .	43
Transverse Cracks . . . . .	46
Multidirectional Cracks . . . . .	48
Notch Cracks . . . . .	49
Fissure . . . . .	50
Fisheyes . . . . .	54
FACTORS WHICH INFLUENCE WELD-METAL CRACKING . . . . .	55
Stress . . . . .	55
Joint Design . . . . .	56
Root Gap . . . . .	57
Scarf Angle . . . . .	57
Land . . . . .	57
Backing Strip . . . . .	57
Plate Thickness . . . . .	58
Notches . . . . .	58
Size and Shape of Weld Bead . . . . .	59
Penetration . . . . .	59

TABLE OF CONTENTS  
(Continued)

	<u>PAGE</u>
Heat Input and Cooling Rate . . . . .	60
Preheat and Postheat . . . . .	61
Welding Speed and Current . . . . .	61
Electrode Size. . . . .	62
Electrode Coating . . . . .	62
Plate Thickness . . . . .	63
Metallurgical . . . . .	64
Ferritic Weld Metal . . . . .	64
Carbon . . . . .	64
Silicon . . . . .	65
Manganese . . . . .	65
Sulfur . . . . .	66
Phosphorus . . . . .	71
Oxygen . . . . .	72
Hydrogen . . . . .	72
Aluminum . . . . .	75
Nickel . . . . .	75
Vanadium . . . . .	76
Nitrogen . . . . .	76
Austenitic Weld Metals . . . . .	76
Delta Ferrite . . . . .	77
Silicon . . . . .	83
Columbium . . . . .	87
Molybdenum . . . . .	87
Phosphorus . . . . .	88
Sulfur . . . . .	88
Carbon . . . . .	90
Nitrogen . . . . .	93
Nickel . . . . .	93
Chromium . . . . .	93
Copper . . . . .	94
Hot Ductility and Hot Strength . . . . .	96
Blue Brittleness in Weld Metal . . . . .	100
Strain Aging in Weld Metal . . . . .	102
Temperature at Which Weld-Metal Cracking Occurs . . . . .	102
 METHODS USED TO CONTROL WELD-METAL CRACKING . . . . .	 105
Welding Technique . . . . .	105
Prestressing . . . . .	106
Peening . . . . .	106
Preheat . . . . .	108
Dissimilar Electrodes . . . . .	108

TABLE OF CONTENTS  
(Continued)

	<u>PAGE</u>
Buttering . . . . .	109
Eliminating the Weld Crater . . . . .	109
METHODS USED TO STUDY WELD-METAL CRACKING . . . . .	110
Fillet-Welded Tee Joint . . . . .	111
Fillet-Welded Double-Tee Joint . . . . .	112
Restrained Fillet-Weld Lap Joint . . . . .	112
Restrained Butt-Joint . . . . .	115
"X"-Weld Cracking Test . . . . .	116
Circular-Patch Test . . . . .	118
Circular-Groove Test . . . . .	120
Mond Cracking Test . . . . .	120
Lehigh Restraint Test . . . . .	124
Naval Research Laboratory Specimen . . . . .	126
Hot-Cracking Machine . . . . .	127
Related Tests . . . . .	127
SUMMARY . . . . .	132
APPENDIX—BIBLIOGRAPHY . . . . .	136
A. Hot Tearing . . . . .	136
B. Hot Shortness . . . . .	138
C. Overheating . . . . .	141
D. Blue Brittleness and Temper Brittleness . . . . .	146
E. Strain-Aging Embrittlement . . . . .	151
F. Quench Cracking . . . . .	152
G. Hydrogen Embrittlement . . . . .	154
H. Ferritic Weld Metal . . . . .	161
I. Austenitic Weld Metal . . . . .	183
J. Underbead Cracking . . . . .	187
K. Unclassified . . . . .	198

## LIST OF FIGURES

	<u>PAGE</u>
FIGURE 1. EXTERNAL HOT TEARS IN CASTINGS . . . . .	4
FIGURE 2. HIGH TEMPERATURE STRENGTH AND DUCTILITY OF CAST STEELS DURING COOLING FROM THE POURING TEMPERATURE . . . . .	7
FIGURE 3. SHRINKAGE CAVITY IN A CASTING . . . . .	8
FIGURE 4. MICROSCOPIC SHRINKAGE IN A STEEL CASTING . . .	9
FIGURE 5. MICROSTRUCTURE OF 0.53 PER CENT SULFUR STEEL SHOWING GRAIN-BOUNDARY CONSTITUENT REPORTED TO BE IRON SULFIDE . . . . .	12
FIGURE 6. CURVES SHOWING THE EFFECT OF SULFUR CONTENT ON THE HOT WORKABILITY OF SAE 1020 STEEL AS DETERMINED BY HOT-TWIST TESTS . . . . .	13
FIGURE 7. CURVES SHOWING THE EFFECTS OF SULFUR AND OXYGEN ON THE HIGH-TEMPERATURE IMPACT ENERGY OF LOW- CARBON STEEL . . . . .	17
FIGURE 8. PHASE DIAGRAM MnO-MnS-FeO-FeS . . . . .	19
FIGURE 9. MICROSTRUCTURES OF OVERHEATED 0.22 PER CENT CARBON STEEL SHOWING THE EFFECT OF ATMOSPHERE ON THE OCCURRENCE OF VOIDS . . . . .	23
FIGURE 10. MICROSCOPIC QUENCH CRACKS IN THE MARTENSITIC STRUCTURE OF A 1.13 PER CENT CARBON STEEL . . . . .	28
FIGURE 11. SOLUBILITY OF HYDROGEN GAS IN IRON AT 1 ATMOSPHERE PRESSURE. . . . .	31
FIGURE 12. SHATTER CRACKS IN RAIL HEAD ATTRIBUTED TO HYDROGEN . . . . .	33
FIGURE 13. HAIRLINE CRACKS IN QUENCHED STEEL ATTRIBUTED TO HYDROGEN . . . . .	35
FIGURE 14. INTERDENDRITIC POROSITY IN A NICKEL-STEEL CASTING ATTRIBUTED TO HYDROGEN . . . . .	37
FIGURE 15. INFLUENCE OF HYDROGEN ON DUCTILITY OF CAST STEEL . . . . .	38

LIST OF FIGURES  
(Continued)

	<u>PAGE</u>
FIGURE 16. CRACKS IN THE COLUMNAR DENDRITE BOUNDARIES OF WELD METAL DEPOSITED WITH E10020 ELECTRODES ON SAE 4340 BASE METAL . . . . .	41
FIGURE 17. INTERGRANULAR CRACKS IN WELD METAL DEPOSITED WITH SAE 6130 FILLER ROD USING THE ATOMIC-HYDROGEN WELDING PROCESS . . . . .	42
FIGURE 18. LONGITUDINAL CRACK IN WELD METAL . . . . .	43
FIGURE 19. INTERNAL CENTERLINE CRACK IN A SUBMERGED-ARC WELD-METAL DEPOSIT . . . . .	45
FIGURE 20. CRACK ADJACENT TO FUSION LINE IN S-590 ALLOY WELD METAL DEPOSITED ON S-590 ALLOY BASE METAL . . . . .	46
FIGURE 21. TRANSVERSE CRACKS IN WELD METAL . . . . .	47
FIGURE 22. SURFACE APPEARANCE AND X-RAY PHOTOGRAPH OF WELD METAL CONTAINING MULTIDIRECTIONAL CHECK CRACKS . . . . .	48
FIGURE 23. SECTION OF WELD JOINT IN 1/2-INCH SAE 4130 STEEL SHOWING ROOT CRACK AT JUNCTION OF WELD, BACKING BAR, AND BASE PLATE . . . . .	49
FIGURE 24. NOTCH EXTENSION CRACKS IN WELDED WHEEL-AND-BUCKET REPLICA SPECIMEN . . . . .	50
FIGURE 25. FISSURES IN FRACTURED ALL-WELD-METAL TENSILE SPECIMENS OF TYPE 310 STEEL . . . . .	51
FIGURE 26. INTERGRANULAR SLAG FILMS IN HIGH-SILICON TYPE 310 WELD METAL. . . . .	51
FIGURE 27. MICROCRACK IN E6010 WELD DEPOSIT (SINGLE PASS) INDUCED BY QUENCHING AFTER WELDING . . . . .	52
FIGURE 28. PHOTOMICROGRAPH OF FISSURE IN WELD METAL DEPOSITED WITH AWS CLASS E6011 ELECTRODES . . . .	53

LIST OF FIGURES

(Continued)

	<u>PAGE</u>
FIGURE 29. FISHEYES IN FRACTURED WELD METAL . . . . .	54
FIGURE 30. CRACK IN FERRITIC WELD-METAL DEPOSIT STARTING AT A LAMINATION IN THE BASE METAL . . . . .	59
FIGURE 31. CIRCULAR-GROOVE WELD-METAL DEPOSITS MADE WITH THE SUBMERGED-ARC WELDING PROCESS SHOWING THE EFFECT OF MANGANESE IN REDUCING CRACKING . . . . .	67
FIGURE 32. CRACKS IN THE BOUNDARIES OF LARGE COLUMNAR DENDRITES OF TYPE 310 WELD METAL . . . . .	77
FIGURE 33. DIAGRAM FOR ESTIMATING THE MICROSTRUCTURE IN STAINLESS STEEL WELD METAL . . . . .	79
FIGURE 34. MICROSTRUCTURES OF TWO WELD-METAL DEPOSITS MADE WITH TYPE 316 ELECTRODES ON: A. TIMKEN 16-25-6 ALLOY; AND B. 19-9 DL ALLOY, SHOWING INFLUENCE OF BASE-METAL COMPOSITION ON INCIDENCE OF DELTA FERRITE . . . . .	80
FIGURE 35. MICROSTRUCTURES SHOWING EFFECT OF HEAT TREATMENT ON TRANSFORMATION OF DELTA FERRITE TO SIGMA IN WELD METAL DEPOSITED WITH TYPE 349 ELECTRODES . . . . .	81
FIGURE 36. EFFECT OF SILICON ON ELONGATION AND TENSILE STRENGTH OF WELD METAL DEPOSITED WITH TYPE 330 STEEL ELECTRODES . . . . .	86
FIGURE 37. EFFECT OF PHOSPHORUS EQUIVALENT ON TENSILE STRENGTH AND ELONGATION OF TYPE 310 WELD METAL . . . . .	89
FIGURE 38. EFFECT OF SULFUR AND PHOSPHORUS ON TENSILE STRENGTH AND ELONGATION OF TYPE 330 WELD METAL..	91
FIGURE 39. EFFECT ON CARBON ON ELONGATION OF ALL-WELD- METAL TENSILE SPECIMENS . . . . .	92

LIST OF FIGURES  
(Continued)

	<u>PAGE</u>
FIGURE 40. CRACKS AND GRAIN-BOUNDARY STRUCTURE IN AUSTENITIC WELD METAL CONTAINING 13.5 PER CENT COPPER . . . . .	95
FIGURE 41. HIGH-TEMPERATURE DUCTILITY OF TWO WELD-METAL COMPOSITIONS: (A) SUSCEPTIBLE TO HOT CRACKING, AND (B) RELATIVELY CRACK FREE . . .	97
FIGURE 42. CURVES SHOWING THE HIGH-TEMPERATURE DUCTILITY OF CORE WIRES AND THEIR RESPECTIVE WELD-METAL DEPOSITS . . . . .	98
FIGURE 43. EFFECT OF TEMPERATURE ON THE CHARPY KEYHOLE-NOTCH IMPACT STRENGTH OF WELD METAL . . . . .	101
FIGURE 44. APPARATUS FOR MEASURING THE TEMPERATURE OF CRACK FORMATION IN GAS-WELDED STEEL PLATE . . . . .	103
FIGURE 45. CRACK IN ROOT OF WELD IN HEAVY PLATE CAUSED BY STRESS EXCEEDING FRACTURE STRENGTH . . . .	107
FIGURE 46. SPECIMEN FOR FILLET-WELDED TEE-JOINT TEST . .	111
FIGURE 47. SPECIMEN FOR FILLET-WELDED DOUBLE-TEE-JOINT TEST . . . . .	113
FIGURE 48. RESTRAINED FILLET-WELD LAP-JOINT TEST . . . . .	114
FIGURE 49. SCHEMATIC SKETCH OF RESTRAINING WELD FIXTURE.	116
FIGURE 50. RESTRAINED BUTT-WELD CRACKING TEST . . . . .	117
FIGURE 51. "X"-WELD CRACKING-TEST SPECIMEN SHOWING BEAD SEQUENCE AND APPEARANCE OF CRACKS . . .	118
FIGURE 52. CIRCULAR PATCH-TEST SPECIMEN . . . . .	119
FIGURE 53. CIRCULAR-GROOVE TEST SPECIMEN . . . . .	121
FIGURE 54. PHOTOGRAPHS OF MOND WELD-CRACKING JIG AND CONTRACTION MEASUREMENT ASSEMBLY . . . .	122



LIST OF FIGURES  
(Continued)

	<u>PAGE</u>
FIGURE 55. DETAILS OF MOND WELD-CRACKING JIG AND COMPONENTS . . . . .	123
FIGURE 56. LEHIGH FIN-TYPE CRACKING-TEST SPECIMEN . . . . .	125
FIGURE 57. NAVAL RESEARCH LABORATORY CRACK-SENSITIVITY SPECIMEN . . . . .	126
FIGURE 58. LAP-JOINT WELD SPECIMEN FOR HOT-CRACKING MACHINE . . . . .	128
FIGURE 59. HOT-SHORTNESS TEST SPECIMENS . . . . .	129
FIGURE 60. HOT-SHORTNESS TEST ASSEMBLY . . . . .	130
FIGURE 61. HOT TENSILE-TEST APPARATUS . . . . .	131

LIST OF TABLES

	<u>PAGE</u>
TABLE 1. RESULTS OF HOT-STRENGTH TESTS ON CAST STEELS MADE AT INTERVALS DURING COOLING FROM POURING TEMPERATURES . . . . .	6
TABLE 2. CHEMICAL COMPOSITION OF A SERIES OF INGOTS CAST FROM A SINGLE HEAT OF SAE 1020 STEEL USED IN TESTS TO DETERMINE THE EFFECT OF SULFUR ON HOT WORKABILITY . . . . .	12
TABLE 3. CHEMICAL COMPOSITION AND HOT-SHORTNESS TEMPERATURE OF LOW-CARBON STEEL AS DETERMINED BY HOT IMPACT TESTS . . . . .	15
TABLE 4. HOT-SHORT CONDITION AND COMPOSITION OF STEEL SAMPLES TAKEN FROM TWO OPEN-HEARTH HEATS . . . .	18
TABLE 5. COMPOSITION AND BURNING TEMPERATURES OF VARIOUS STEELS AS DEPENDENT ON THE FURNACE ATMOSPHERE . . . . .	22
TABLE 6. SULFUR LIMIT OF VARIOUS WELDING ELECTRODES AS INFLUENCED BY THE BASE-METAL CARBON CONTENT . . . . .	69
TABLE 7. OXYGEN, NITROGEN, AND HYDROGEN CONTENT OF WELDS . . . . .	73
TABLE 8. EFFECTS OF CARBON AND SILICON ON THE PROPERTIES OF FULLY AUSTENITIC 19 Cr - 9 Ni WELD METALS IN THE AS-WELDED CONDITION . . . . .	85
TABLE 9. RESULTS OF TESTS TO SHOW THE EFFECT OF CARBON ON CRACKING IN AUSTENITIC WELD METAL WITH SIMILAR CHROMIUM-NICKEL RATIO . . . . .	94

# LITERATURE SURVEY ON WELD-METAL CRACKING

## INTRODUCTION

A literature survey was set up as the initial part of an investigation on the causes of cracking in high-strength weld metal. The purpose of the survey was to determine the present status of knowledge on this subject as a guide to the experimental work.

Weld-metal cracking has long been a problem for the welding engineer and is particularly acute with the use of high-strength steels in aircraft manufacture. In this industry, the stringent service requirements have made it essential that weldments be free of defects to a greater degree than is necessary for many comparatively low-strength welded fabrications.

In a limited number of applications, cracking in high-strength steel welds has been reduced by using special procedures or with especially favorable designs. However, such measures may not be practical in the welding of large steel assemblies such as aircraft landing gears. Even the use of large safety factors may result in oversize weld deposits which, in some cases, increase the possibility of weld-metal cracking. This situation has shown the need for more fundamental information on the mechanisms which cause weld-metal cracking in high-strength steels. [This information is needed on welds in aircraft steels and other high-strength ferritic steels.]

In recognition of this situation, Wright Air Development Center authorized this investigation on the fundamental causes of, and the methods of controlling, weld-metal cracking.

The literature survey covered about 1450 published papers on weld-metal cracking and related subjects, of which the most pertinent are listed in the bibliography in the appendix of this report. The survey also included unpublished information obtained through visits and correspondence with various authorities on welding problems.

The extensive studies made of austenitic weld deposits in recent years have led to a possible means of preventing cracking in these materials. Many users of stainless steel electrodes found that weld-metal cracking could be minimized by introducing a small amount of delta ferrite into the microstructure by properly adjusting the composition. The situation with weld metal deposited with high-strength ferritic electrodes is quite different. Such metal may be delta ferritic or austenitic during and directly after deposition, depending on the composition, and any relation here between structure and cracking appears to have escaped attention. In any event, the literature on high-strength ferritic weld deposits is rather limited, and at the present time it is not known whether cracking can be reduced by adjusting the composition, except possibly by lowering the carbon content and by keeping the sulfur content below a certain maximum.

Considerable disagreement was found in the literature as to what causes weld-metal cracking. Many investigators feel that it is related to hot tearing in castings. Others suggest that the phenomena of hot shortness, phase transformation, and blue brittleness are just as important, though the pertinent question of the temperature at which cracking occurs is without a convincing answer. However, there was general agreement that cracking in weld metal was largely interdendritic or intergranular regardless of the temperature at which it occurred. Very few examples of transgranular cracking were found. Even low-temperature or cold cracks in weld metal were found to be intergranular. Several investigators showed that these cracks were caused by hydrogen associated with rapid cooling rate and retained austenite.

Since most weld-metal cracking is interdendritic or intergranular, it is reasonable to assume that differences in the properties of grain-boundary materials might cause one weld metal to be more crack sensitive than another. In this light, it would be in order to identify grain-boundary segregates in order to correlate their composition with weld-cracking tendency. It is suggested later that these studies could possibly be made using electron-diffraction techniques, the electron microscope, microspectrographic analysis, etc. Some work is now in progress by other investigators in which fundamental causes of cracking in austenitic welds are being studied by using electron-diffraction techniques.

The first part of this report is devoted to a literature review on various phenomena, such as hot shortness, hot tearing, hydrogen embrittlement, etc., which are fundamental factors affecting the ductility of steel. This is presented first as a background for discussing the problem of weld-metal cracking. The factors which cause the cracking could then be better understood. After the section on fundamental factors, various types of cracks encountered in weld metal are described, and a discussion is presented of the known mechanical and metallurgical factors which cause these cracks. The methods used by many investigators to study and remedy cracking are then reviewed.

The literature survey showed that there is considerable information that is not known about the mechanism of weld-metal cracking. Future experimental work on this investigation will be directed toward studies to determine these unknown factors. These will involve weld-metal cracking tests, studies of grain-boundary constituents which might cause the cracking, preparation of special weld-metal composition, and tests to determine the temperature at which cracking occurs.

### FACTORS AFFECTING THE FRACTURE STRENGTH OF NONWELDED STEEL

There is considerably more information available on the causes of low strength and embrittlement in nonwelded steel than there is on the causes of weld-metal cracking. This is probably because welding, as we know it today, is a relatively new art. Therefore, as a background for a study of weld-metal cracking, the various factors affecting the ductility of steel should first be considered in view of their possible effect on weld-metal cracking.

In this survey, only cracking in weld metal which occurs during welding or a short time after cooling to room temperature is being considered. The so-called "service cracks" are not discussed in this report. Therefore, only those factors which appeared to have some relation to weld-metal cracking were included in the survey. Information on cracking in heat-affected parent-metal zones, such as underbead cracking, has been omitted from this survey, since this was in itself a broad subject and should be treated separately.

#### Hot Tears and Shrinkage Cavities

Hot tears are cracks which form during cooling of steel when subjected to excessive strains in the temperature range from about 2600 F to about 2200 F. A common example is the tears which occur during restrained

cooling of steel castings in sand molds. These cracks generally have a very irregular and jagged appearance, and no evidence of plastic deformation is visible. A photograph of a casting with a hot tear is shown in Figure 1.

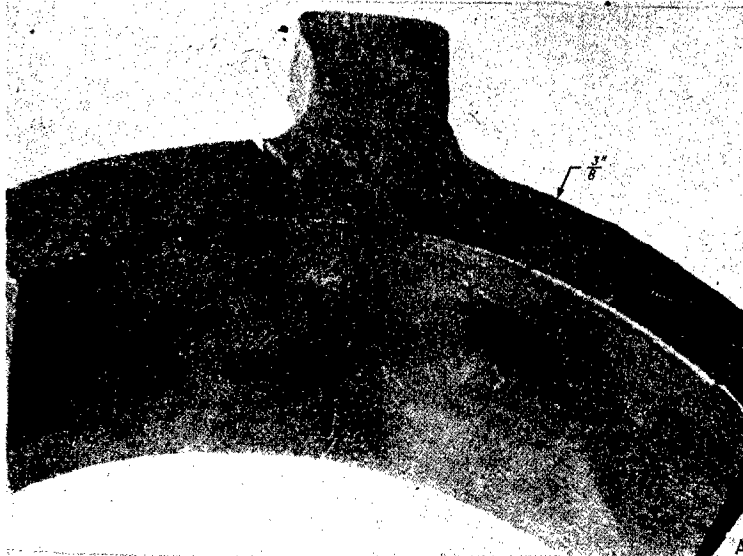

a. Small Casting (Actual Size)



b. Large Casting (2/3 Actual Size)

FIGURE 1. EXTERNAL HOT TEARS IN CASTINGS (A4)

The chief cause of hot-tear formation in steel castings is the fact that free contraction of the metal is hindered by the molds and cores used in manufacture, which results in high local stresses(A2, A12). A difference in cross section of the casting also may be a factor if a hot portion is required to shrink against the resistance of a colder portion.

Hot tears are intergranular in nature and, if open to the air, the fracture surfaces are oxidized. From experimental observations, it has been established that hot tears form at temperatures not greatly below the solidifying temperature of steel. Briggs(A4) believed that the temperature range 2350°F to 2300°F constituted the lower range of hot-tear formation in 0.25 to 0.40 per cent carbon steels. Several investigators(A5, A14, A20) have fixed the critical temperature range of hot tearing at 2370°F to 2550°F, as determined by elongation and reduction-of-area measurements of cast steel made at elevated temperatures. Hot tensile tests of cast steel specimens were made by Hall(A14) in rapid succession immediately after pouring to eliminate effects caused by any reheating treatment. He determined ultimate strength and elongation values for various steels on cooling from the pouring temperature. Data from a few of his tests are shown in Table 1 and plotted as curves in Figure 2. The results of these tests indicate that carbon steels are less susceptible to hot tearing than alloy steels. This agrees with actual experience in the foundry, since alloy steels are quite troublesome in casting, due to their great susceptibility to hot tearing. Chromium in percentages of around 1 per cent appears to increase the tendency, while the combination of nickel and chromium has an even stronger effect.

It appears, from Hall's results(A15), that high-temperature ductility is more important in hot tearing than hot strength, since differences in elongation between the plain-carbon and the alloy steels were more significant.

The composition of a steel casting has much to do with its susceptibility to hot tearing. High-carbon steels are more susceptible to hot tearing than low-carbon steels(A4, A11). The reason for this is that the strength and ductility increase more rapidly in low- than in medium-carbon steels, as the temperature drops during cooling(A11). Hall(A15) showed that sulfur markedly decreased the tensile strength and ductility of steel at the temperature of hot-tear formation, believed by him to be 2400°F. Several investigators(A11, A13) have reported that the maximum effect of sulfur on hot tearing differed, depending upon the form of inclusions. Steel containing round or eutectic-type inclusions was more susceptible to hot cracking than steel containing the crystalline type, the latter being produced by adding 2-½ pounds of aluminum per ton of steel(A31). It would appear from this that the addition of aluminum to some weld metals might have some effect on reducing the type of hot cracking that is related to hot tearing. (The primary effect of aluminum may be to deoxidize the steel.)

TABLE 1. RESULTS OF HOT-STRENGTH TESTS ON CAST STEELS MADE AT INTERVALS DURING COOLING FROM POURING TEMPERATURES(A14)

Type	Composition, per cent	Specimen No.	Skin(1) Temperature, F	Ultimate Stress, psi	Elongation, per cent (4" gage length)
Carbon Steel	C - 0.20, Si - 0.3, Mn - 0.6	1	2448	448	0
		2	2437	762	0
		3	2422	807	0
		4	2412	1340	0
		5	2383	1500	1
		6	2340	1900	3
		7	2289	2380	29
Manganese - Molybdenum	C - 0.33, Si - 0.3, Mn - 2.0, Mo - 0.3	1	2444	382	0
		2	2430	650	0
		3	2397	898	0
		4	2347	1770	0.6
		5	2269	2330	2
		7	2145	3320	27
		8	2095	< 3500	< 3.5
		Chromium - Nickel	C - 0.15, Si - 0.5, Mn - 0.6, Ni - 8.0, Cr - 18.0	1	2368
2	2354			808	0
3	2340			1390	0.5
4	2331			1970	1.3
5	2250			2760	4
7	2151			< 3900	< 22

(1) According to Hall, the skin temperature was more important than the core temperature because the first signs of strength would occur at the skin surface of the cast steel specimens.



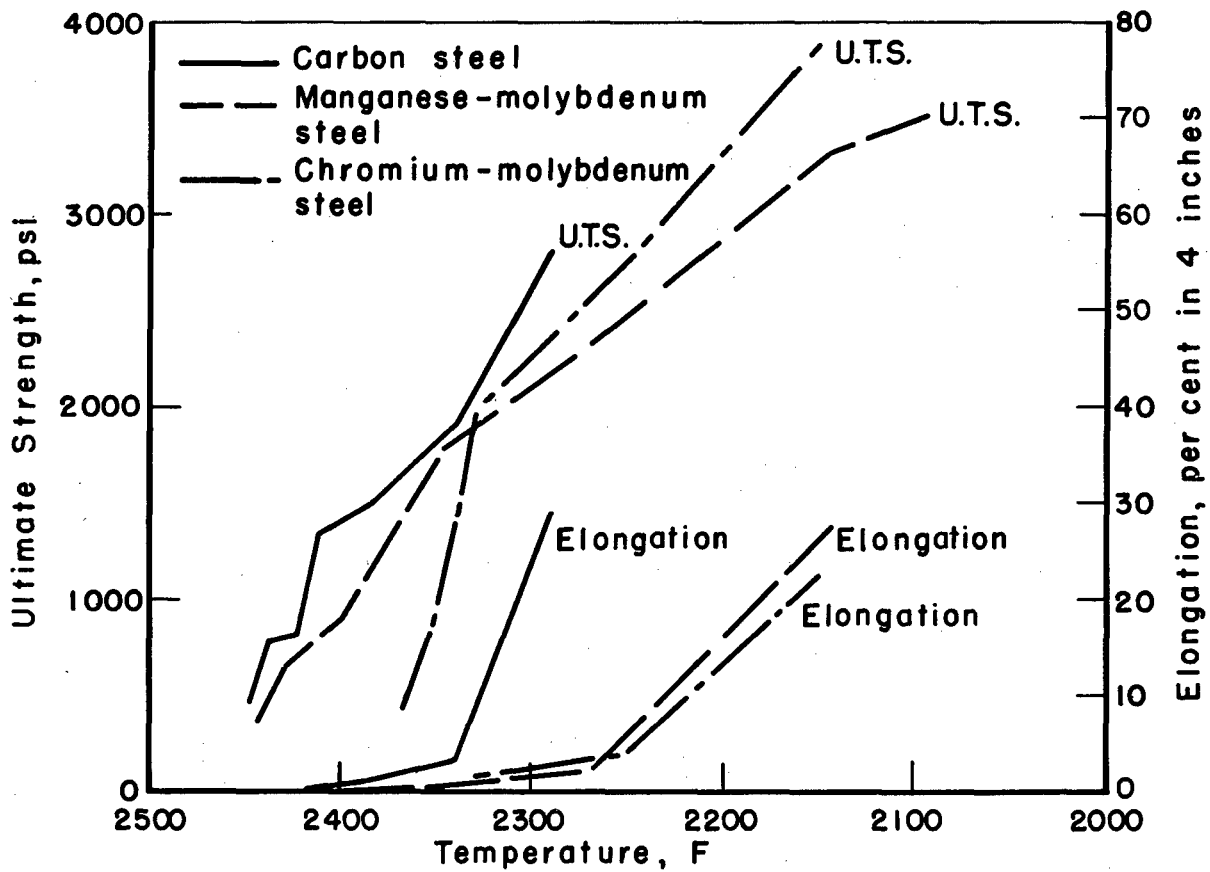

FIGURE 2. HIGH-TEMPERATURE STRENGTH AND DUCTILITY OF CAST STEELS DURING COOLING FROM THE POURING TEMPERATURE (A14)

(The data for these curves are shown in Table I.)

Other factors which appear to affect the hot-tearing tendencies of steel are fluidity, pouring temperature, and grain size. High fluidity makes it possible to fill molds with metal at low pouring temperatures, so that it contains a large amount of solid phase (mushy stage) (A10). The solid phase acts as a "lean" component and thus makes the casting denser and more resistant to hot tearing (A10). No closer definition of what this means was presented. Large grain sizes increase hot-tearing tendencies because of the greater amounts of material in the grain boundaries (A12).

Many investigators have related hot cracking in weld metal to hot tearing in castings. Both seem to occur when the cohesion between the grains is weaker than the grains themselves, since failure in both cases occurs without deformation at the grain boundaries.

Shrinkage cavities are voids which sometimes appear in the last freezing portion of castings. Ordinary 0.35 per cent carbon steel, for example, freezes in the temperature range 2625°F to 2700°F, with a volume contraction of 3.05 per cent (A4). If the casting is not fed from some molten reservoir, a cavity will be left as solidification proceeds from the surface inwardly. An example of a shrinkage cavity is shown in Figure 3.

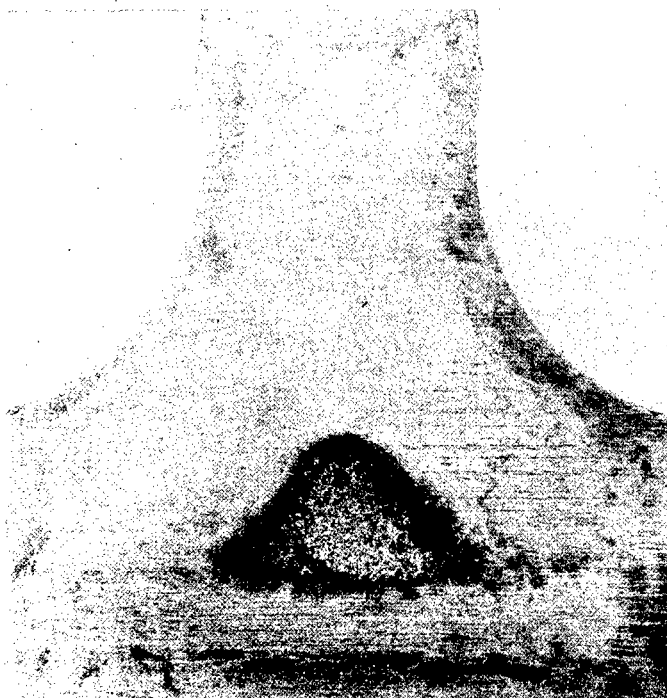
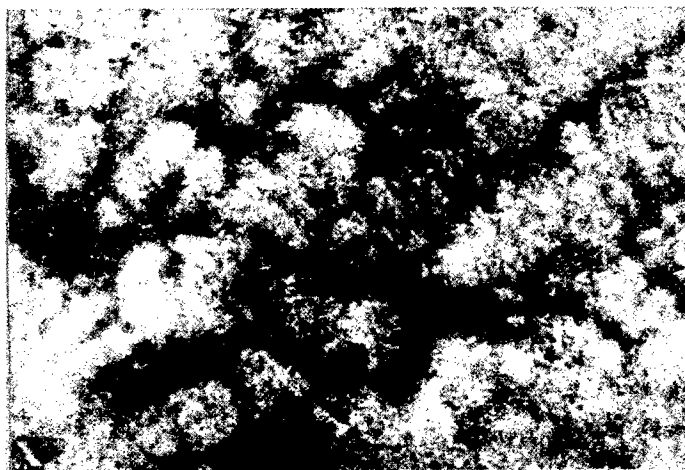

FIGURE 3. SHRINKAGE CAVITY IN A CASTING (A4)

Shrinkage cavities are commonly referred to as "pipes", such as are often observed in ingots. These are largely controlled by using hot tops<sup>(A1)</sup>.

Microscopic shrinkage cavities sometimes appear in castings at the point where dendrites, freezing from opposite directions, intersect. The contraction at the final phase of solidification produces the microscopic cavities. Portevin<sup>(A28)</sup> described them as interdendritic pipes which were formed either by the retreating flow of liquid through the entangled dendrites or by the contractions on freezing of the last portion of the liquid phase. A typical example of a microscopic shrinkage cavity is shown in Figure 4. This type of defect is commonly referred to as centerline shrinkage.



150x

FIGURE 4. MICROSCOPIC SHRINKAGE IN A STEEL CASTING<sup>(A28)</sup>

Shrinkage cavities are a result of poor design and are almost entirely free from the influence of alloying elements in the cast steel. They occur mostly in sections of large mass where hot spots are prevalent. The hot spots can be largely controlled through proper feeding of liquid metal into the points of greatest mass. The use of chills is also a very effective means of preventing the formation of hot spots. Brinson and Duma<sup>(A7)</sup> made an extensive investigation into methods of preventing centerline shrinkage cavities in castings. They found that a carefully controlled system of padding eliminated the shrinkage defects. Padding consists of tapering the walls of castings with the cross section increasing in the direction of the feed heads. There is a similarity between shrinkage cavities in castings and interdendritic shrinkage cavities in large weld-metal deposits.

## Hot Shortness

"Hot shortness" is defined as high-temperature brittleness in metals (A1). For steel, the term may be restricted to brittleness above 2000°F (sulfur) and "red shortness" used for brittleness below 2000°F (oxygen). A steel that is hot short will generally crack or break up if forged or rolled or otherwise strained in the temperature range 1800° to 2400°F. This temperature range may be wider or narrower, depending upon the composition of the steel.

Hot shortness, as distinguished from hot tearing, is an inherent weakness in some metals which makes them subject to failure when worked at high temperatures. Not all metals are hot short, whereas all metals will hot tear if strained sufficiently during solidification. For example, a pure metal, such as gold, may not be hot short but it will hot tear.

The exact mechanism of hot shortness in steel is not completely understood. Most investigators seem to agree that it is caused by certain impurities, such as compounds of sulfur and oxygen, in the grain boundary, and yet this is debatable. Although not based on actual experimental evidence, many investigators hold to the idea that hot shortness is caused by the presence of liquid eutectic films which form continuous envelopes around the metal grains at elevated temperatures. It was believed that such grain-boundary films melt at the hot-shortness temperature and thus lose strength<sup>(H211)</sup>. While that is an easy explanation, it is hardly consistent with direct observation.

A difficulty with the eutectic-film idea is that it does not clearly explain why some steels can be forged successfully when heated to temperatures above the hot-shortness range. One possible explanation for this is that the grain-boundary eutectic (FeS in this example) collected in harmless globules at higher temperatures, instead of remaining dispersed as an intergranular film<sup>(H117)</sup>. There also is the possibility that the grain-boundary materials are absorbed by diffusion or solution into the grains at the higher temperatures. Kenyon<sup>(B16)</sup> hypothesized that Armco iron loses its brittleness on heating above 1950°F by a diffusion of [FeS or FeS] eutectic throughout the entire structure at the higher temperatures. This hypothesis will be discussed later.

In partial support of this theory, Sims and Lillieqvist<sup>(B22)</sup> showed that the room-temperature ductility of cast steel was lowered by the presence of a continuous network of eutectic in the grain boundary. The eutectic appeared to be brittle and, when plastic deformation occurred, it cracked before the metal within had a chance to flow. A cast metal with high ductility contained inclusions which were globular in shape and were located mostly within the grains.

Hultgren<sup>(B12)</sup> did not find any connection between the paths of hot-shortness cracks and inclusions in steel, as determined by hot bend tests of several heats of steel which were definitely hot short. He also stated that in soft steel, hot-shortness cracks probably are always formed along the grain boundaries of ferrite below the  $A_3$  critical temperature, and of austenite above the  $A_3$  critical temperature. He further stated that, in medium-carbon steel, hot-shortness cracks sometimes follow the grain boundaries of the austenite and sometimes do not.

In contrast to the liquid-film idea, another investigator<sup>(B18)</sup> theorized that hot shortness was caused by solid grain-boundary films which were brittle and unworkable in the hot-shortness temperature range, but at higher temperatures became plastic and workable. He illustrated this by forging two halves of an ingot containing 0.07% C, 0.13% Si, 0.42% Mn, 0.042% P, 0.18% S, and 0.017%  $O_2$  at 1920°F and 2140°F, respectively. The ingot cracked badly when forged at the lower temperature, but at 2140°F it was forged successfully. Feild<sup>(B7)</sup> supported the plastic-film idea by citing the example of elongated inclusions in hot-rolled steel. He stated that the inclusions must have been plastic at rolling temperatures. He apparently reached the conclusion that inclusions and grain-boundary films were similar materials.

Hot shortness of ingot iron in the temperature range 1470°F to 1650°F was attributed to the existence of a eutectoid phase in the grain boundary<sup>(B4)</sup>. This conclusion was based on microscopic studies of specimens of ingot iron quenched from various temperatures. The occurrence and disappearance of the eutectoid phase coincided with the beginning and end of the brittle zone, as observed in practice. This investigator believed that the phase was composed of impurities such as phosphides, sulfides, iron carbide, and possibly traces of manganese sulfide and iron oxide.

Most investigators believe that sulfur is the most common cause of hot shortness in steel. The detrimental effect of sulfur is most often attributed to the formation of FeS in the grain boundaries. FeS melts at about 1850°F<sup>(H117, A1)</sup>. The microstructure of a high-sulfur (0.53 per cent) steel is shown in Figure 5. The constituent in the grain boundary was reported to be FeS<sup>(B21)</sup>. Kenyon<sup>(B16)</sup> attributed hot shortness in Armco ingot iron to a network of FeS in the grain boundaries. He based this conclusion on microscopic examination of higher sulfur samples, since the grain-boundary material could not be seen in Armco iron. He said that the FeS eutectic undoubtedly loses its strength below its melting point (about 1805°F), since the "critical working range" of Armco ingot iron is about 1650°F. It would appear that the sulfur content of Armco ingot iron (about 0.025 per cent S) is too low to produce hot shortness of the type ascribed to sulfur that comes at 2200°F. On the other hand, Armco iron is hot short at 1600°F to 1650°F at a temperature range generally ascribed to oxygen. Ihrig<sup>(B13)</sup> made a series of hot-twist tests to determine the effects of various elements on the hot workability of steel. He obtained some very interesting results which were plotted in curves showing the number of

twists required to cause failure as related to temperature. A group of these curves showing the effect of increasing sulfur content on decreasing the hot workability of steel is shown in Figure 6. The chemical compositions of the steels tested in this group are shown in Table 2.

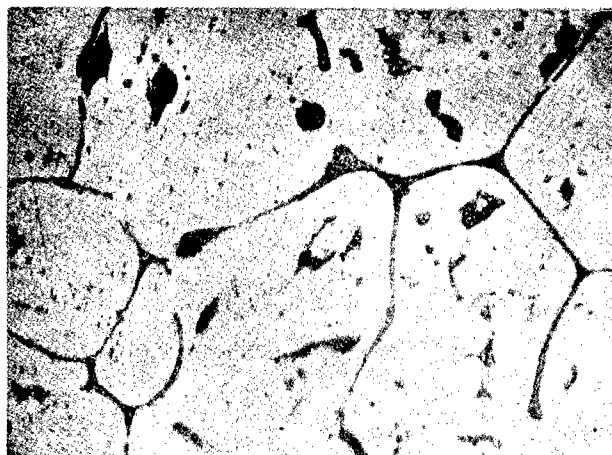

FIGURE 5. MICROSTRUCTURE OF 0.53 PER CENT SULFUR STEEL SHOWING GRAIN-BOUNDARY CONSTITUENT REPORTED TO BE IRON SULFIDE<sup>(B21)</sup>

TABLE 2. CHEMICAL COMPOSITION OF A SERIES OF INGOTS CAST FROM A SINGLE HEAT OF SAE 1020 STEEL USED IN TESTS TO DETERMINE THE EFFECT OF SULFUR ON HOT WORKABILITY<sup>(B13)</sup>

Heat No.	Chemical Composition, per cent				
	C	Mn	S	P	Si
X-518	0.22	0.45	0.021	0.014	0.08
X-519	0.22	0.48	0.052	0.014	0.08
X-520	0.23	0.48	0.070	0.014	0.08
X-521	0.23	0.46	0.048	0.014	0.08
X-522	0.24	0.46	0.070	0.014	0.08
X-523	0.24	0.46	0.116	0.014	0.08
X-524	0.24	0.44	0.130	0.014	0.08

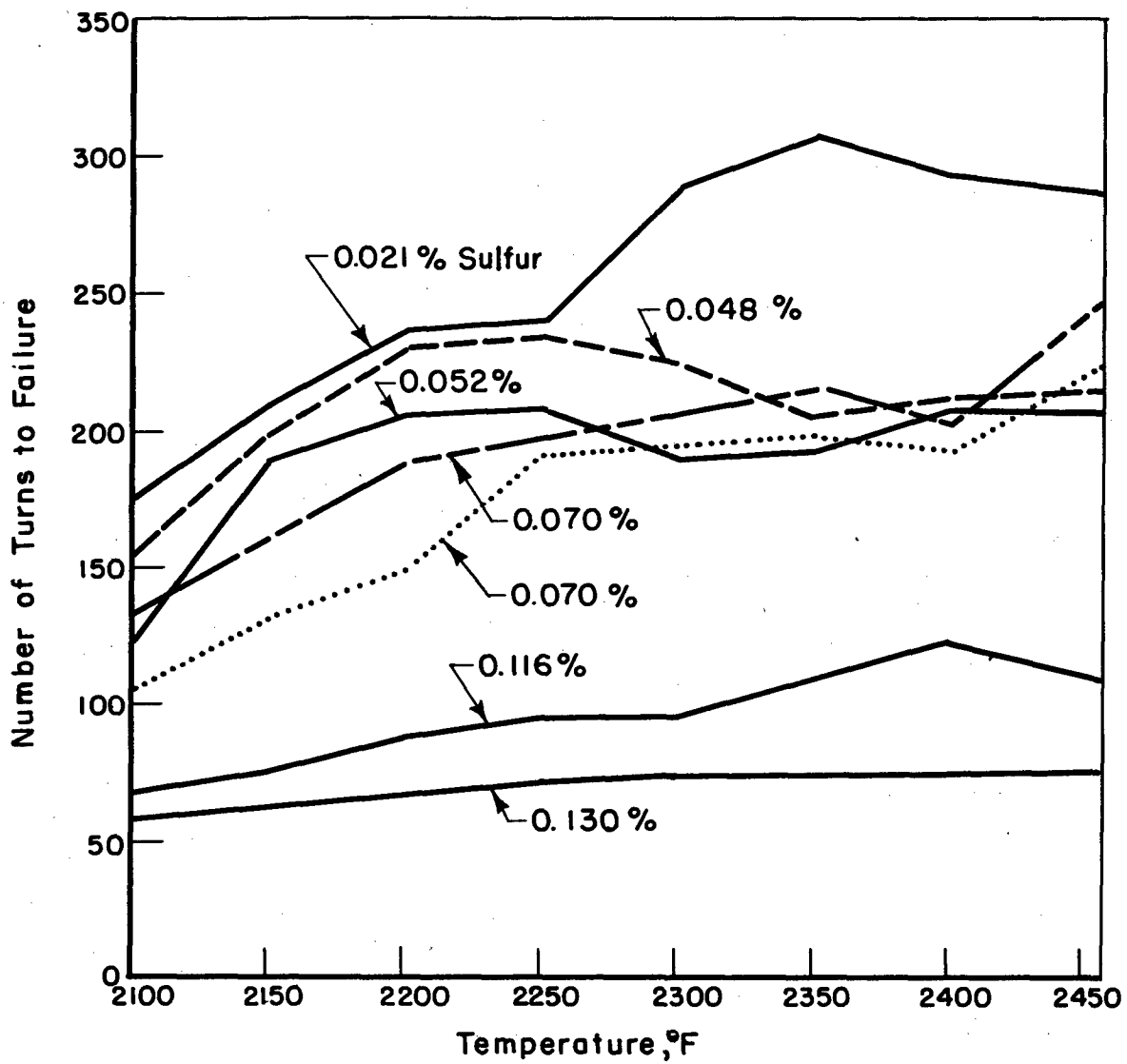

FIGURE 6. CURVES SHOWING THE EFFECT OF SULFUR CONTENT ON THE HOT WORKABILITY OF SAE 1020 STEEL AS DETERMINED BY HOT-TWIST TESTS (B13)

Sulfur in excess of 0.01 per cent in ferritic steel will cause hot shortness if manganese is not present. In most steel specifications, sulfur is usually kept below 0.05 per cent, with enough manganese added to form  $MnS$  (H15).

Oxygen is also believed to be a strong factor in causing hot shortness in metals (H104, H132, B19, B21, C36). Pure iron may become hot short if it is oxidized during melting (H132). Austin (B2) found that the hot-shortness temperature of pure iron in the region of 1620°F was lowered by adding oxygen.

Iron that has been raised to near its fusion temperature in air and slowly cooled was designated in earlier times as "burned" or overheated metal. Such iron may be hot short due to oxygen, but this oxygen is not, as is commonly believed, absorbed during heating. According to Ledebur (C36), the oxygen was previously contained within the iron itself through the medium of slag impurities or inclusions. He further states that the slag impurities are reduced by the iron to another form which causes hot shortness. Another investigator (B23) found that oxidation during heating caused hot shortness in 0.10 to 0.20 per cent carbon steel. Brittleness was found to increase with carbon content and was influenced somewhat by the Cu and S contents.

Check cracking during the tube piercing of 18 Cr - 8 Ni stainless steel billets was believed to be caused by oxygen, possibly in combination with chromium (B10). The inclusions in these steels were not excessive, but it was believed that an oxygen-bearing constituent must have formed at the piercing temperature, 2150°F to 2350°F, causing the low ductility. With ferritic stainless steels, it was believed that a direct correlation was shown between checking and oxygen content.

Hot shortness of Armco ingot iron has sometimes been blamed on oxygen because it is a relatively pure iron. However, several investigators (B14, B16) concluded that it was due to the lack of sufficient manganese to counteract the effect of sulfur.

In some instances, two samples taken from basic open-hearth charges at different stages in the course of a heat had practically identical contents of sulfur and manganese, and yet one showed marked red shortness and the other an entire absence of this condition (B19). From this, it appeared that sulfur, in itself, was not a cause of the hot shortness, while other work has shown equally that excess oxides in pure steel did not lead to hot shortness above 1650°F. It seemed to be their combined presence that was so detrimental (B19).

Niedenthal (B18) made hot impact and hot bend tests on a series of low-carbon steel melts to determine the individual and combined effects of sulfur and oxygen on hot shortness. The chemical analyses and hot-shortness temperatures are shown in Table 3. Curves showing the relative



TABLE 3. CHEMICAL COMPOSITION AND HOT-SHORTNESS TEMPERATURE OF LOW-CARBON STEEL AS DETERMINED BY HOT IMPACT TESTS(BI8)

Melt No.	Chemical Composition, per cent								Hot-Shortness Temperature, F	Remarks
	C	Si	Mn	P	S	Al	O			
2	0.16	0.15	0.41	0.01	0.15	0.04	0.19		2300	High sulfur
3	0.05	trace	0.12	0.01	0.021	0.05	0.008		None	Low sulfur, low oxygen
5	0.12	0.13	0.47	0.022	0.125	0.04	0.015		2430	High sulfur
6	0.11	0.11	0.47	0.023	0.185	0.04	0.016		2370	High sulfur
7	0.10	0.12	0.46	0.022	0.20	0.05	0.023		2370	High sulfur
11	0.11	0.13	0.46	0.021	0.26	0.04	0.014		2100	High sulfur
17	0.03	trace	0.10	0.01	0.022	(1)	0.092		1615-2100	High oxygen
21	0.03	trace	0.43	0.01	0.023	0.05	0.125		None	High oxygen

(1) Not determined.

effects of sulfur and oxygen on the hot shortness, as determined by hot impact tests, are shown in Figure 7. Note that hot shortness associated with sulfur seems to occur at a higher temperature (about 2300°F) than that associated with oxygen. Also, it was significant that the hot shortness caused by sulfur is considerably higher than the reported melting point of FeS (1850°F). This would indicate that the liquid-eutectic-film idea may not be correctly applied to the hot-shortness phenomenon. However, this conclusion was based on hot-impact-test results. Some investigators (B16) do not believe that the hot impact test is a satisfactory means of measuring hot shortness.

The combination of sulfur and oxygen seems to have an even greater effect than either of the two alone because of the formation of the eutectic compound FeO-FeS (H132, B19).

Norris (B19) cast a series of steel samples, starting after the slag was shaped up on heats of ingot iron and continuing at intervals of about an hour until the heats were tapped. The analyses of these samples and the results of hot bend tests from two of these heats are shown in Table 4. In a heat of ingot iron which is normally hot short, manganese is the last element to be eliminated. Therefore, samples taken early in the heats were not hot short. Manganese, sulfur, and oxygen appear to be the important variables in influencing hot shortness in the steel samples.

Note, in Table 4, that the start of hot shortness in Heat B was not accompanied by an appreciable change in analysis, except for a slight decrease in manganese content. The first hot-short sample in Heat A showed an increase in oxygen content and a slight decrease in manganese content. These results tend to illustrate that a very slight change in composition can make the difference between no hot shortness and hot shortness. It should be pointed out, however, that other impurities besides those analyzed for in the steel samples may have had an effect.

One investigator (H51) suggests that hot shortness, particularly in weld metal, might be caused by the formation of the compound FeO·MnO·FeS·MnS which melts at 1670°F, according to the phase diagram for this system, as shown in Figure 8.

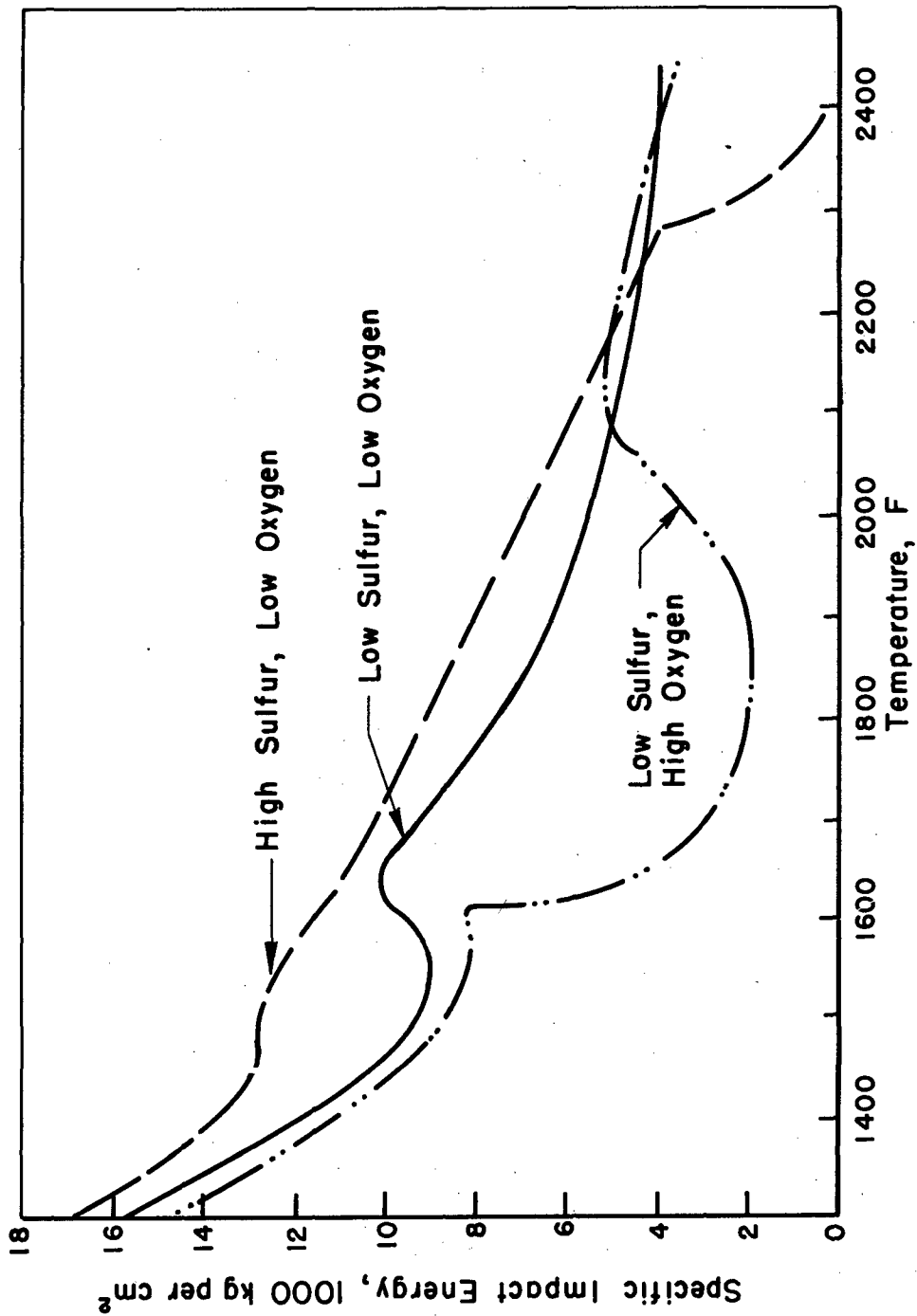

FIGURE 7. CURVES SHOWING THE EFFECTS OF SULFUR AND OXYGEN ON THE HIGH - TEMPERATURE IMPACT ENERGY OF LOW - CARBON STEEL (B19)

TABLE 4. HOT-SHORT CONDITION AND COMPOSITION OF STEEL  
 SAMPLES TAKEN FROM TWO OPEN-HEARTH HEATS<sup>(B19)</sup>

Heat	Sample	Hot Short	Chemical Composition, per cent					
			C	Mn	P	S	Si	O <sub>2</sub>
A	1	No	0.03	0.113	0.044	0.038	0.046	0.021
	2	No	0.03	0.114	0.030	0.041	0.006	0.060
	3	No	0.029	0.063	0.004	0.029	0.002	0.034
	4	Yes	0.025	0.054	0.002	0.023	0.003	0.063
	5	Yes	0.023	0.050	0.002	0.023	0.002	0.055
	6	Yes	-(1)	-	-	-	-	-
	7	Yes	-	-	-	-	-	-
B	1	No	-(1)	-	-	-	-	-
	2	No	-	-	-	-	-	-
	3	No	0.07	0.084	0.005	0.024	0.004	0.024
	4	No	0.020	0.053	0.002	0.022	0.002	0.059
	5	Yes	0.019	0.044	0.002	0.022	0.002	0.058
	6	Yes	0.017	0.027	0.002	0.022	0.002	0.028
	7	Yes	-	-	-	-	-	-
	8	Yes	-	-	-	-	-	-

(1) Not analyzed, since the borderline samples between no hot shortness and hot shortness were the only important samples.

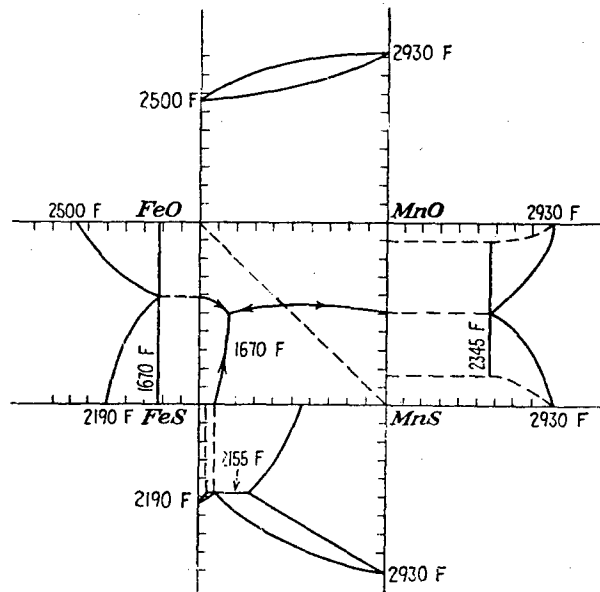
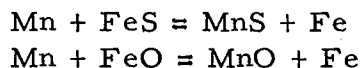

FIGURE 8. PHASE DIAGRAM MnO-MnS-FeO-FeS (A8)

Other elements in ferritic steels which have been variously related to hot shortness are: boron<sup>(H55, B24)</sup>, tin<sup>(B13)</sup>, lead<sup>(B13)</sup>, arsenic<sup>(B11)</sup>, selenium<sup>(B13)</sup>, nitrogen<sup>(B13)</sup>, copper<sup>(B10)</sup>, and columbium<sup>(H164, H51, B13)</sup>. High-temperature bend tests made by Cain<sup>(B5)</sup> did not seem to indicate that copper by itself causes hot shortness in steel. Phosphorus has long been known to have an adverse effect on the room-temperature ductility of steel, but tests by Ihrig<sup>(B13)</sup> did not indicate that it was detrimental to the hot workability of low-carbon steel.

Grain size has a secondary influence on hot shortness in steel<sup>(B19)</sup>. This is probably because the areas between the grains are wider in large-grain-size steels, which would exaggerate the effects of weak grain boundaries.

Manganese appears to be the greatest boon to metallurgists in preventing hot shortness in ferritic steels. The function of manganese is not definitely known, but it is believed to have a beneficial effect by causing the following reactions to proceed to the right<sup>(B19)</sup>:



The ratio of manganese to sulfur to prevent hot shortness was estimated to be about 3<sup>(B7, B19)</sup>. Other investigators have stated that, to be on the safe side in commercial practice, the manganese-sulfur ratio should be somewhere between four and eight<sup>(B7)</sup>.

Thermochemical evidence seems to indicate that sulfur can exist in steel as FeS and can be changed to MnS during rolling<sup>(B9)</sup>. Whiteley<sup>(B26)</sup> suggests that the amount of manganese required to convert all of the sulfur to MnS increases with the rate of cooling down to about 1650°F. This might indicate that the manganese content of weld metal should be much higher than that used in steelmaking practice because of the high cooling rates involved.

Zirconium has been used successfully as a substitute for manganese in combating hot shortness in ferritic steels<sup>(B1, B7)</sup>. Zirconium eliminates hot shortness when present in the finished steel in the proportion of 1.41 parts or more of zirconium to 1 part of sulfur; the ratio of 1.41 corresponded to the formation of the normal zirconium sulfide, ZrS<sub>2</sub><sup>(B7)</sup>. The zirconium is preferably added in the form of silicon-zirconium alloy.

The test used most often to determine the hot-shortness properties of a steel is the bend test<sup>(B12, B19, H131)</sup>. This test consists simply of heating a bar to above 2010°F and then bending it repeatedly over an anvil until cooled to about 1470°F. The hot-short fracture is sharp and well defined at right angles to the axis of the bar.

Other methods that have been used to evaluate the hot-shortness tendencies of steel are hot impact tests<sup>(B18)</sup>, upset or pancake tests<sup>(H132)</sup>, hot twist tests<sup>(B4, B6, B8, B13)</sup>, and hot tension tests<sup>(151)</sup>. One investigator<sup>(H104)</sup> used a cup test similar to that used in tests on sheet metal for evaluating hot shortness of welded joints.

Hot shortness in weld metal and its relation to weld-metal cracking is discussed at greater length later in this report under the section on metallurgical causes of weld-metal cracking.

### Overheating

Overheating is a severe grain coarsening produced by heating steel above its normal forging temperature, which varies from steel to steel. Overheating is an inherent characteristic of the steel, which can be completely independent of furnace atmosphere. The term "burnt" has been used, and still is to some extent in the steel industry, to describe an extreme condition of overheating usually held to be due to partial fusion. However, the term is misleading, since it has been shown that oxygen is not necessary to effect overheating.

Burnt steel is brittle and may fracture or fly to pieces during forging in a manner similar to a hot-short condition. The steel also has inferior properties at room temperature. It will have a low tensile strength and usually will exhibit a coarse intergranular fracture.

Mildly overheated steel can generally be restored completely by an annealing treatment (C55, C66). Heyer (C28) found that a short anneal of about  $\frac{1}{2}$  hour at 1650°F was satisfactory for low-carbon steel. However, a badly burnt steel cannot be restored by heat treatment (C52).

Stansfield (C62) was probably the first investigator to suggest that overheating was due largely to solidus melting in steel. He also stated that oxygen had an indirect effect on overheating.

Structures in steel caused by overheating can be retained for room-temperature study by quenching from the heating temperature (C60).

Howe (C30) stated that extreme overheating was a mechanical separation of the grains. He felt that the violent rifting of grains was due to the evolution of gases such as carbon monoxide, partially occluded hydrogen, and nitrogen. Stead (C64) found that in overheated steel the phosphorus had become segregated in minute globules in the grain in continuous envelopes around the grains. His tests showed that the penetration of oxygen into the steel had nothing to do with the phenomenon. Cathcart (C14) distinguished three types of overheated steel: (1) oxidized during heating; (2) oxidized during mechanical working at temperature above that of incipient fusion; and (3) heated to above the point of incipient fusion without oxidation. The first case was actual burning or combustion; the whole material would burn away if heating was continued. In the second case, the steel will crack up completely, and in the third case the steel can be restored by heat treatment.

Andrew (C7) expressed the view that overheating in mild steel occurred only when the temperature was sufficiently high to bring about a dissociation and diffusion of the carbide phase in the grain boundary. Brearley (C10) defined overheating as grain growth in steel caused by exposure to high temperatures; and "burning" as partial grain-boundary melting with or without oxidation.

Jominy (C33) made an extended investigation into the overheating phenomenon in which he concluded that a steel was "burnt" when it contained voids around the grain boundaries, as shown in Figure 9B. He also observed that oxygen was not a necessary factor, but in most cases, burning temperatures were slightly lower in an oxidizing atmosphere. He heated steels of various compositions in reducing and oxidizing atmospheres and then forged them immediately by the upset method. The samples were then sectioned and examined under a microscope. The results of his tests are tabulated in Table 5.

TABLE 5. COMPOSITION AND BURNING TEMPERATURES OF VARIOUS  
STEELS AS DEPENDENT ON THE FURNACE ATMOSPHERE<sup>(C33)</sup>

SAE No.	Composition, per cent			Atmosphere <sup>(1)</sup>	Highest Temperature to Which Steel Was Heated Without Burning, F	Lowest Temperature to Which Steel Was Found to Burn, F
	C	Ni	Cr			
1025	0.28	0.00	0.00	Oxidizing	2545	2560
				Reducing	2625	2675
1045	0.47	0.00	0.00	Oxidizing	2475	2500
				Reducing	2575	2625
1090	0.93	0.00	0.00	Oxidizing	2400	2425
				Reducing	2400	2425
1120	1.19	0.00	0.00	Oxidizing	2320	2350
				Reducing	2320	2350
2320	0.24	3.48	0.05	Oxidizing	2570	2590
				Reducing	2600	2625
3140	0.43	1.20	0.39	Oxidizing	2500	2525
				Reducing	2570	2590
3250	0.52	2.05	0.83	Oxidizing	2500	2530
				Reducing	2525	2550

(1) In each case, the atmosphere was in a turbulent condition.



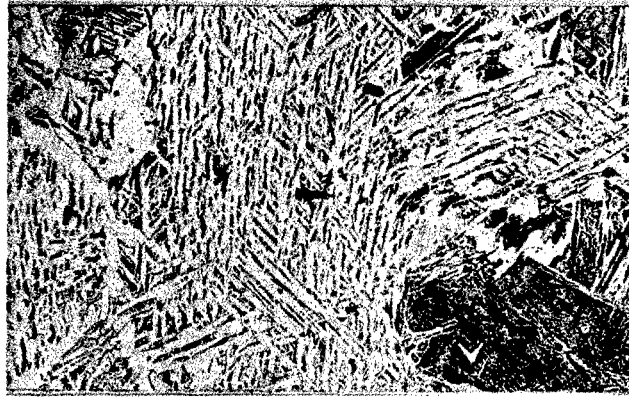

100X Nital Etch

A. Heated to 2700°F in reducing Atmosphere

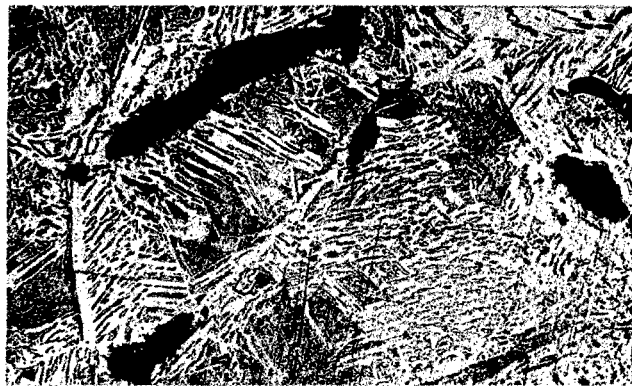

100X Nital Etch

B. Heated to 2600°F in Oxidizing Atmosphere

FIGURE 9. MICROSTRUCTURES OF OVERHEATED 0.22 PER CENT CARBON STEEL SHOWING THE EFFECT OF ATMOSPHERE ON THE OCCURRENCE OF VOIDS<sup>(C33)</sup>

Herty<sup>(C27)</sup> found that the coarse grain growth in mildly overheated steel could be restored much more readily by heat treatment if the steel had been deoxidized with excess aluminum. Silicon-killed steel showed only partial recovery on renormalizing. He suggested an addition of 0.03 per cent aluminum for optimum recovery of steel from the effects of overheating. Zeigler<sup>(C77)</sup> found that 0.025 to 0.25 per cent aluminum increased the temperature at which grain coarsening or overheating in ferritic steel occurred. Colombier<sup>(C15)</sup> found that 0.10 per cent aluminum made the recovery of chromium-nickel steel from overheating more difficult.

Swinden and Sutton<sup>(C68)</sup> investigated burning of 3/32-inch-thick mild-steel (0.20 to 0.25 per cent carbon) sheet during oxyacetylene welding. The burning was developed on the underside of certain welded steel sheets when complete penetration occurred. Their results indicated that oxygen, hydrogen, and nitrogen were not associated with the burning. Residual elements in the steel appeared to increase the tendency to burning, but silicon decreased it.

Winterton<sup>(C74)</sup> investigated the effect of overheating on the transformation characteristics of a nickel-chromium-molybdenum steel (0.31% C, 0.20% Si, 0.44% Mn, 0.036% P, 0.033% S, 3.40% Ni, 1.26% Cr, 0.47% Mo). He stated that "overheating increased the inherent stability of austenite, by producing a more orderly lattice". No clear understanding of this term was offered. His results indicated that weakening in steel due to overheating did not effect a change in the dilatation characteristics of the steel. This study was made in an attempt to explain why underbead cracking in welds occurred in the overheated zone of the base metal.

Preece, et al<sup>(C46)</sup>, stated that "overheating results from diffusion processes within the austenite grain, which operate during cooling through the overheating range". They concluded that overheating was not simply the result of a mechanical envelopment of the austenite grains by the fusion of nonmetallic constituents, nor was it caused by films produced by preferential oxidation of alloying elements such as chromium.

Woolman and Kirkby<sup>(C75)</sup> concluded that faceted (intergranular) fractures of overheated steel were due to precipitation of an unknown constituent at the grain boundaries and that the constituent was already present in steels as cast. They believed that reheating to excessively high temperatures caused the critical concentration of this constituent to be exceeded.

A number of investigators<sup>(C16, C24, C34, C46, C47)</sup> have concluded that a rapid rate of cooling from the overheating temperature range caused intergranular fractures to occur during impact or tensile testing. However, the rate of cooling was critical, since very slow cooling caused intergranular fractures also<sup>(C75)</sup>. This could be an important conclusion as far as welding is concerned. Goodrich<sup>(C24)</sup> showed that slow cooling rates appreciably reduced the intergranular-fracture appearance of nickel-chromium-molybdenum-vanadium steel forgings after being heated in the temperature range 2280°F to 2550°F. He showed that a repetition of the normal oil-hardening and tempering treatments, or slow cooling from the overheating temperature, could entirely eliminate the intergranular type of fracture even in steels heated as high as 2550°F.

Thompson and Stanton<sup>(C71)</sup> made some fairly recent studies into the possible effects of oxygen on the isothermal transformation of steel. They found that the S-curve of a plain carbon (0.82% C, 0.23% Si, 0.32% Mn,

0.027% S, 0.011% P) steel was shifted to the left. They concluded that this behavior was due to the introduction of oxygen during burning.

Several investigators (H19, H92) have suggested that oxygen contamination was a cause of poor strength in pressure welds. Austin and Jeffries (H19) found that pressure welds made in hydrogen were considerably better than those made in air. The condition in as-welded pressure welds seemed to be analagous to that in wrought steel, since the fracture strength can be improved by quenching and tempering from the welding temperature, and also poor-quality welds often contain voids.

The strength and ductility of high-tensile alloy steel of low-to-medium carbon content fell off rapidly after heating in the region of 2500°F to 2550°F, and evidence of burning (solidus melting) was found after treatment above 2550°F (C49). Since the overheating temperatures of these steels were appreciably lower, it was concluded that the onset of burning was responsible for the loss of strength.

Preece and Nutting (C48) found that a saturated aqueous solution of ammonium nitrate was an ideal reagent for detecting overheating and burning in steel. The etch, used electrolytically, revealed white grain boundaries in overheated steel and black grain boundaries in "burned" steel. Hall's etch, which is composed of an alkaline solution of potassium permanganate and potassium dichromate, is very useful in detecting oxidation in steel and ferritic weld deposits.

Ko and Hanson (C34) found that a precipitation of sulfide inclusions into the grain boundary occurred in plain carbon steel when overheated. Even low-sulfur steels showed iron-rich sulfide inclusions in the grain boundary as one constituent of a eutectic. Segregation of phosphorus to the grain boundaries also occurred when iron-rich sulfide inclusions were present. Slow cooling through the overheating range reduced the number of inclusions and removed the overheating effect.

A new hypothesis has been advanced (C57) that manganese sulfide largely controls the minimum overheating temperature of steel. The temperature corresponds to some temperature at which the MnS goes into solution. According to the hypothesis, a slow rate of cooling would enable the sulfur to combine with manganese atoms in the vicinity to form minute particles of MnS, the greatest quantity being in the band around the grain boundaries. These particles effect cohesion of the grains. Extremely slow rates of cooling, however, would produce fewer nuclei and also cause coagulation of the particles. The larger inclusions have less influence on the properties of the steel. Repeated normalizing also would cause this coagulation, which explains the renewal of overheating effects by heat treatment.

## Blue Brittleness and Temper Brittleness

Blue brittleness is the reduced ductility which occurs in some steels when worked in the temperature range 300°F to 700°F<sup>(A1)</sup>. The phenomenon may be observed at the working temperature or after cooling to room temperature. Increasing the strain rate has the effect of raising the temperature range at which blue brittleness occurs. At extremely high strain rates, the blue-brittleness effect has been reported to occur as high as 1100°F<sup>(D42)</sup>. One investigator<sup>(D41)</sup> observed a brittle range for chromium-nickel-molybdenum steels which was limited to 840°F to 930°F. No brittle range was found in tests with chromium-molybdenum steels which were used as a replacement.

It has been shown that killed steels which are free from blue-brittleness characteristics are likewise free from strain-aging tendencies, thus indicating a possible common cause for these two phenomena<sup>(E10, E12, H83)</sup>. Studies have indicated that carbon and nitrogen contribute to both strain-aging embrittlement and blue brittleness<sup>(H102)</sup>.

The effect of blue brittleness was believed to be due to the precipitation of a new grain-boundary constituent. One investigator<sup>(D51)</sup> suspected the precipitation of nitrides of chromium and manganese to cause brittleness in steels annealed in the temperature range 480°F to 750°F. An addition of 0.04 per cent aluminum to low-carbon, chromium-manganese, and manganese steels greatly reduced this embrittling effect. Additions of titanium (about 5 times the carbon content) render the steel completely nonaging.

Tensile tests were made of 0.006 to 0.15 per cent C steels in the temperature range 68°F to 660°F as part of an investigation on blue brittleness<sup>(D9)</sup>. Blue brittleness was attributed to the presence of nitrogen in the steels. Nitrogen contents of only 0.0015 per cent produced a weak brittleness irregularity. The strongest effect was noted in the range of 0.002 to 0.005 per cent nitrogen. Various investigators have suggested that some types of cracking in ferritic weld metal might be attributed to blue brittleness. This is discussed in detail later in this report under the section on metallurgical factors affecting weld-metal cracking.

Temper brittleness is held to be due to a precipitation process which may be related to blue brittleness, but with the difference that straining is not an influencing factor<sup>(A1)</sup>. Temper brittleness is manifested by a decrease in impact resistance which occurs when a hardened medium-carbon structural steel is slow cooled from or held within a certain range of temperature below the transformation range. The embrittling reaction is reversible, and can be avoided by quenching from the tempering temperature.

The effect of temper brittleness is only manifested upon reheating after quenching. For this reason, it would not be expected to have an effect

on weld-metal cracking except that occurring during reheating of beads in multipass welds. However, other than lowering the notch-impact strength, temper brittleness apparently has no detrimental effect on steel. Since temper brittleness did not seem to be an important factor in weld-metal cracking, only a limited amount of literature on the subject was surveyed.

### Strain-Aging Embrittlement

All mild steels, when cold worked, show, in varying degrees, an increase in hardness (work hardening or strain hardening). This is accompanied by an increase in tensile strength, disappearance of the characteristic yield-point stretch and of the corresponding kink in the stress-strain diagram, a drop in elongation, and reduction in area and impact value. Strain-aging embrittlement is a general term applied to the continued change in physical properties when the cold-worked steel is allowed to stand at room temperature or is heated at a low temperature for a short time, a treatment sometimes known as artificial aging or "hot aging" (E1). It is particularly pronounced in its effect on notch toughness. A very good review of 40 references on strain aging in steel was prepared by Epstein (E9).

In some early investigations, it was concluded that oxygen was a major cause of strain aging (E5). However, recent work has indicated that carbon and nitrogen have the greatest effect on strain aging (E12), although oxygen may have a secondary influence (E10). High nitrogen and phosphorus contents were believed to be a contributing cause of strain aging in Bessemer steels (E1).

A fully killed steel is least susceptible to strain aging, which again seems to indicate that oxygen, or some compound such as FeO, may cause strain aging. However, strong deoxidizing agents are also strong nitride formers. For example, it was found that aluminum, titanium, and vanadium additions to steels will make them "nonaging". These elements are believed to counteract the effects of nitrogen. Steel treated with large amounts of titanium (about 5 times the carbon content) exhibits neither strain aging nor quench aging (A1).

Low ductility of weld metal has been attributed to strain aging. This will be discussed in detail later in this report.

## Quench Cracking

Quench cracking arises from conditions set up by temperature gradients in steel produced by rapid cooling. Because of these temperature gradients, the contraction arising from the decreasing temperature and the expansion arising from the austenite-martensite transformation do not occur uniformly over the parts, thus causing stresses of sufficient magnitude to lead to cracking.

Several investigators (F7, F11, F16, F17) have described the occurrence of microscopic quench cracks in martensite which caused brittleness in fully hardened and tempered steel. A photomicrograph of typical microcracks in martensite is shown in Figure 10.



2200X

FIGURE 10. MICROSCOPIC QUENCH CRACKS IN THE MARTENSITIC STRUCTURE OF A 1.13 PER CENT CARBON STEEL (F7)

These microcracks were generally developed by etching and, therefore, they might have been designated as "etching cracks". However, a direct correlation was found between the occurrence of these cracks and the ductility and impact strength of the steel (F7). They were thought to be true

cracks and not merely lines of strain opened up by etching. The microcracks were believed to result from the large-dimension changes, within an individual austenite grain, accompanied by a stepwise transformation to martensite. In some instances, the cracks were still present after heating martensitic specimens as high as 1800°F. Heating to 2000°F seemed to cause the cracks to weld together, thus eliminating them. The authors (F7) recommended interrupted quenching as a means of preventing the formation of the microcracks. A number of investigators (F6, F13) have discussed the advantages of austempering and martempering in preventing quench cracking. One investigator (F15) suggested that quenching cracks were due to shrinkage of a thin layer of martensite on the surface of steel. Another investigator (F23) stated that quench cracking was a result of tensile stresses, since failure by shear was impossible. Shear failures would require stresses much greater than that caused by quenching.

Jaffe and Hollomon (F10) stated that quench cracking could be prevented by increasing the hardenability of the steel without appreciably lowering the martensite temperature range. Carbon, for example, affects the susceptibility to cracking, because it lowers the Ms temperature and also decreases the ductility of martensite so that thermal stresses cannot be as readily relieved by plastic flow. The following recommendations were made for producing steels less susceptible to quench cracking:

1. Keep the carbon content as low as possible.
2. Silicon should be as high as is consistent with good steel quality and toughness.
3. Manganese, chromium, and nickel concentrations should bear a definite relation to each other and should be as high as is necessary to give the required bainitic hardenability.
4. Molybdenum should be added in the quantity necessary to give the required pearlitic hardenability, once the required bainitic hardenability has been obtained.

Quench cracking in alloy steel castings was found to be caused by alloying elements which lower the martensite transformation temperature of steel (F21). Carbon was the most powerful element in this respect. Manganese, chromium, and phosphorus were detrimental, but to a lesser degree than carbon. Sulfur, silicon, nickel, molybdenum, boron, and aluminum appeared to have little effect on quench cracking in cast steel.

A statistical investigation was made into the causes of quench cracking in low-alloy-steel gun tubes (F12). A definite correlation was found between the frequency of quench cracking and various factors such as carbon content, pouring temperature, ingot size and forging reduction, method of quenching, and finishing temperatures. Cracking increased with the carbon content

and ingot size, but decreased with increased pouring temperature, finishing temperature, and forging reduction.

Spretnak and Wells<sup>(F20)</sup> also made a statistical analysis of quench cracking in hollow cylinders of medium-alloy steel (0.25 to 0.50 per cent carbon). They found that cracking susceptibility was a heat characteristic, in that losses varied from 0 to 100 per cent, with only minor variations in chemistry from heat to heat. Carbon had the strongest over-all effect on the susceptibility to quench cracking. Cracking decreased with increased pouring temperature of the steel. They also found that cracking increased with ingot size, but decreased with forging reduction. Cracking was most prevalent in cylinders produced from bottom thirds of ingots. The cracking in this instance was believed to be related to the cone of solidification in the ingot.

Liedholm<sup>(G46)</sup> found that quench cracking in SAE 4330 steel was increased when using hydrogen atmospheres in heat treatment. This seems to suggest that hydrogen may play more than a small part in quench cracking. Zapffe<sup>(G70)</sup> also suggested that hydrogen may be a very important factor in quench cracking.

### Hydrogen Embrittlement

Hydrogen embrittlement has long been a problem with many users of steel, and, as such, has received wide coverage in the literature. As part of a fundamental research program at Battelle, Zapffe and Sims<sup>(G80, G81)</sup> made an exhaustive survey of literature on the problem prior to 1940. These same authors prepared a very good introduction to hydrogen embrittlement which was used as the basis for discussion in many papers written on the subject up to 1940<sup>(H297)</sup>. Much of the following information was obtained from this introduction.

Hydrogen has an embrittling effect on steel because of its ability to collect under tremendous pressure within discontinuities in the steel. The discontinuities may be blowholes, inclusions, macroscopic cracks, and grain boundaries, or submicroscopic rifts in the fine structure. The build-up of pressure in these discontinuities is due to the fact that hydrogen in the atomic form is highly soluble in steel at high temperatures, but only slightly soluble at room temperature. The solubility of hydrogen in pure iron is shown in Figure 11.



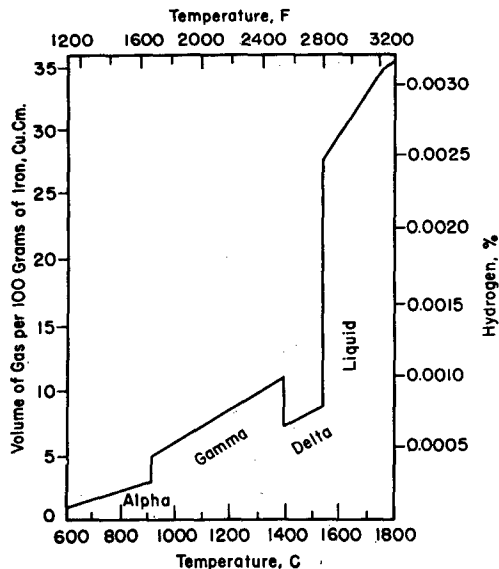
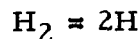

FIGURE 11. SOLUBILITY OF HYDROGEN GAS IN IRON AT 1 ATMOSPHERE PRESSURE (J47)

The solubility varies with the square root of the pressure at constant temperature following the mass-action law:



$$K_H = \frac{(PH)^2}{(PH_2)}$$

$$P_H = K_H \cdot (PH_2)^{1/2}$$

On cooling, the steel may become supersaturated with hydrogen to such a degree that the excess hydrogen starts to diffuse out of the metallic lattice. Upon reaching the internal surface of a discontinuity, the atomic hydrogen recombines to form molecular hydrogen which is extremely insoluble in steel. This reaction continues until the pressure in the discontinuity reaches equilibrium or the metal ruptures and allows the molecular hydrogen to escape.

Hydrogen apparently does not form any intermetallic compounds in steel, such as hydrides; therefore, it always behaves as a gas<sup>(G61)</sup>. It also appears to be the only substance which always behaves as a gas in steel.

Cold working appears to have a marked effect on the solubility of hydrogen in steel. The amount of hydrogen which could be introduced into Armco iron specimens under experimental conditions was only about 2 cc/100 g<sup>(G4)</sup>. Cold working the iron to 70 per cent reduction increased this saturation value to 22 cc/100 g. Cold drawing of Type 440 C steel also caused a marked increase in hydrogen absorption during pickling. The effect of cold working was believed to be due to large grains being broken

down into smaller grains (G4). This idea was based on the assumption that hydrogen occlusion occurs at the grain boundaries. Another postulation was that hydrogen operates along planes of looseness within the grain boundary (G77). It was assumed that both cold work and hydrogen act to open and develop the latent looseness structure of annealed metal, and thus their action was cooperative.

Alloy additions may increase the solid solubility of hydrogen in steel (G11) by their effect on the amount of retained austenite in the steel. This is an important consideration in underbead cracking encountered in welding hardenable steel. Underbead cracking in welds will be discussed later on in the report.

Zapffe and Sims (G82) proposed that hydrogen embrittlement was due to the occlusion of hydrogen under high pressure in "interblock disjunctions". They stated that hydrogen embrittlement was well explained by the "mosaic" block concept, for the pressure of the occluded hydrogen was aerostatic and, therefore, was exerted triaxially. Metal stressed triaxially cannot flow, and only rupture can relieve a superimposed stress.

Zapffe and Moore (G79) studied rift openings in the structure of iron containing hydrogen, and concluded that failure of hydrogen-embrittled iron occurred by direct cleavage through these gas-filled rifts, which have no ductility. They presented further evidence for the "mosaic" structure concept.

Specimens of ingot iron were charged with hydrogen and subsequently deformed under oil (G73, G77). Hydrogen was seen to evolve from deformation and slip markings only. According to the investigators, this further supported the planar-pressure theory for hydrogen embrittlement and the presence of a mosaic structure in metal. Zapffe (G74) suggested that hydrogen embrittlement could be of two types: (1) intracrystalline planar-pressure embrittlement caused by precipitation of hydrogen along crystallographic planes; and (2) intercrystalline embrittlement caused by accumulation of gaseous hydrogen reaction products in grain boundaries.

Iron and steel specimens charged with hydrogen showed a considerable decrease in brittleness when tested below  $-166^{\circ}\text{F}$  (G19). The brittleness reappeared at temperatures above this point. The explanation was based on a reduction of the internal pressure of hydrogen at the lower temperatures, resulting in decrease of triaxial stresses.

"Snowflakes", "fisheyes", and "silver streaks" in steel were believed to be caused by hydrogen embrittlement that localized around some interstice, inclusion, or blowhole (G81). The inclusion or void resembles the pupil of an eye. Fisheyes show up as small bright areas in the otherwise dull background of a freshly fractured surface (G34). Fisheyes do not exist as such in unfractured metal. Artificial aging at  $400^{\circ}\text{F}$ , or natural aging

at room temperature, prevented fisheye formation in otherwise susceptible high-tensile steel<sup>(G34)</sup>.

"Flakes" and "shatter cracks" in steel were explained as internal hydrogen-embrittled zones that cracked from stresses produced during cooling<sup>(G81, G70)</sup>. One investigator<sup>(G34)</sup> described flakes as minute, spontaneous, internal ruptures. It was believed that flakes and fisheyes were formed by the same mechanism, and that the only difference was the amount of hydrogen involved<sup>(G1)</sup>. The amount of hydrogen required for flake or shatter-crack formation appeared to be much greater than that required for mere embrittlement alone. An example of shatter cracks in rail steel that had been blown with hydrogen while molten is shown in Figure 12.



FIGURE 12. SHATTER CRACKS IN RAIL HEAD  
ATTRIBUTED TO HYDROGEN<sup>(G69)</sup>

Tears or fissures which were sometimes observed on tensile specimens after testing were also believed to be due to embrittled zones which could not accommodate plastic flow<sup>(G70)</sup>. Their formation was analogous to the formation of flakes and shatter cracks.

Flakes in steel have been traced back to melting practice where moisture in the furnace gases was believed to supply the hydrogen because of the reaction<sup>(G29, G58)</sup>:



Basic open-hearth steel was generally more crack susceptible than basic electric steel, and both types were more prone to crack because of

hydrogen embrittlement than acid open-hearth steel<sup>(G26)</sup>. The acid electric furnace appeared to be most amenable to the control of hydrogen elimination<sup>(G63)</sup>. Drying or preheating of furnace additions was suggested for preventing hydrogen absorption in the electric-arc furnace<sup>(G63)</sup>. One investigator<sup>(G53)</sup> even traced hydrogen pickup to an addition of damp coke.

Measurements of the hydrogen content of liquid steel indicated that, even when steel was melted under carefully controlled conditions, hydrogen contents ranging from 4 to 6 cc/100 g were obtained<sup>(G64, G65)</sup>. This was significant when considering that hydrogen in excess of 2 cc/100 g caused embrittlement in artificially impregnated steel. Other investigators<sup>(G63)</sup> report hydrogen in amounts of 0.20 to 0.30 RV (relative volumes) in steels of casting grades at the ladle.

The hydrogen content of liquid steel showed a rather close correlation with humidity<sup>(G53, G62)</sup>. Boiling appeared to favor the elimination of hydrogen from liquid steel in electric-arc melting<sup>(G25)</sup>. The explanation for this was that gas bubbles (CO gas) tend to sweep out the hydrogen. It was for this reason that killed steel picked up higher percentages of hydrogen than unkilld steel.

Hydrogen in steel is derived from several sources. One source is pickling acids which supply nascent hydrogen at room temperature. Noble<sup>(G51)</sup> described difficulties with hydrogen embrittlement in SAE 4640 (0.40% C, 0.70% Mn, 0.30% Si, 1.85% Ni, 0.25% Mo, 0.04% S and P maximum) steel after being pickled with 10 per cent sulfuric acid solution. He concluded that susceptibility to hydrogen in general increased with the hardness of the steel. Steels heat treated to a hardness of not over 40 Rockwell C did not exhibit hydrogen embrittlement.

Low-carbon manganese-iron alloys, containing 9 to 22 per cent manganese, were embrittled by heating in a hydrogen atmosphere at 1830°F, and then following with a water quench<sup>(G66)</sup>. Alloys containing 10 to 14 per cent manganese were embrittled by pickling in sulfuric acid. Manganese appeared to favor absorption of cathodic hydrogen during pickling.

Hydrogen is a common cause of embrittlement of wire encountered in pickling<sup>(G59, G72, G76, G84)</sup>. A brittle circumferential ring was found to progress inward in carbon-steel wire, as pickling proceeded, until the entire cross section was embrittled<sup>(G72)</sup>. Soaking in hydrogen at 2000°F produced similar embrittlement. Long-time aging (114 days) at room temperature or short-time aging (23 hours) at 225°F removed the embrittling effect.

Bend tests were used to study hydrogen embrittlement of stainless steel wire during pickling<sup>(G84)</sup>. Embrittlement occurred only with the hardenable grades, and the carbon content, and possibly small amounts of nickel, was the major contributing factor. High-carbon stainless (Type

440 C) steel wire was found to be most susceptible to hydrogen embrittlement during pickling<sup>(G76)</sup>. SAE 1020 wire was next in susceptibility, with stainless Type 431 showing only slight susceptibility.

Another source of hydrogen in steel is moisture in the atmosphere of heat-treating furnaces which might be reduced at the steel surfaces during heat treatment. Derge<sup>(G29)</sup> suggested that hydrogen pickup during the treatment of steel in soaking and heat-treating furnaces might be more important in causing hairline cracks than hydrogen pickup during electric-arc furnace melting.

Soaking of alloy steels (0.28% C, 0.26% Mn, 3.3% Ni, 1.35% Cr, 0.31% Mo) in hydrogen at 2190°F followed by a water quench resulted in the formation of hairline cracks. An example of one of these cracks is shown in Figure 13.



A. 1300X Nital Etch



B. 75X Villela's Reagent

FIGURE 13. HAIRLINE CRACKS IN QUENCHED STEEL ATTRIBUTED TO HYDROGEN<sup>(G3)</sup>

The cracks were not found in specimens examined immediately after quenching, but only after an aging period<sup>(G2)</sup>. The defects were not observed if the steel was soaked at 2190°F in a vacuum, or in nitrogen, followed by a water quench which definitely marked hydrogen as a cause. An important observation made by these investigators<sup>(G2)</sup> was that only forged steels were subject to cracking. As-cast specimens of the same steel did not crack when given the same heat treatment.

It was suggested that hydrogen might be a very important factor in quench cracking<sup>(G71)</sup>. In an investigation on quench cracking in propeller steels<sup>(G46)</sup> (similar to SAE 4330 and 4320 steels), it was found to be

definitely related to hydrogen in the furnace atmosphere. Steels heated in hydrogen cracked during quenching, whereas steels heated in a "Monogas" type atmosphere containing approximately 8.5 per cent hydrogen and a dew point of 14°F were crack free. Cracking was eliminated even when using a hydrogen atmosphere by using a quench-delay — periods up to 3 minutes — air cooling before quench.

Zapffe (G74) stated that the hydrogen potential of steam in contact with steel at elevated temperatures exceeded the potential of pure hydrogen itself. Thus, steel could dissolve hydrogen at a greater rate in a furnace atmosphere containing moisture than in one containing pure dry hydrogen.

Another investigator (G24), however, found that hydrogen in reheating furnace atmosphere had no apparent effect on the hydrogen content of steel ingots. He concluded that local concentrations of hydrogen in the atmosphere caused by the action of water vapor on iron would not likely exceed 2 per cent.

Andrew, et al (G5, G6), found that hairline cracks attributed to hydrogen in steel occurred even in the absence of transformation stresses. They stated that these stresses are only important in that they determine the particular crack distribution which results. They did not observe any cases of internal crack formation in steel in the absence of hydrogen. However, certain specimens showed no cracks, in spite of a high hydrogen content. They did not know the exact nature of the hydrogen-rich constituent in steel which caused embrittlement, but stated that it was not necessarily austenitic.

In an investigation of 22 different steels, a marked relation between hydrogen evolution and the transformation characteristics of steel was observed (G7). An increase in the rate of hydrogen evolution invariably occurred at the austenite-ferrite-transformation temperature range. Below this range, the rate of hydrogen evolution decreased with temperature.

"Pinholes" and gassiness in castings were believed to be caused by hydrogen originating from moisture in sand molds (G70, G83). The effect was felt to be caused by hydrogen in the atomic form, entering the surface of the casting and then reducing oxides in the steel. Insoluble water vapor formed by this reaction caused the porosity. An example of porosity in a steel casting caused by hydrogen is shown in Figure 14.

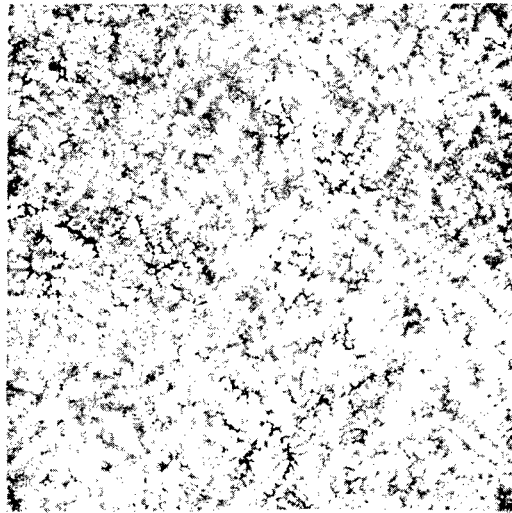

FIGURE 14. INTERDENDRITIC POROSITY IN A NICKEL-STEEL CASTING ATTRIBUTED TO HYDROGEN<sup>(G69)</sup>

This porosity resembles the interdendritic shrinkage cavities described in the section titled "Hot Tears and Shrinkage Cavities". Austenitic steels, such as high-nickel steels, were less susceptible to gassiness because the solid metal was a good solvent for hydrogen<sup>(G84)</sup>.

The ability of hydrogen to reduce ductility was demonstrated in tensile tests of cast steels containing varying amounts of hydrogen<sup>(G62)</sup>. A schematic diagram showing the trend lines for elongation values for tensile specimens from 14 heats of Grade B cast steel, as affected by hydrogen content, is shown in Figure 15.

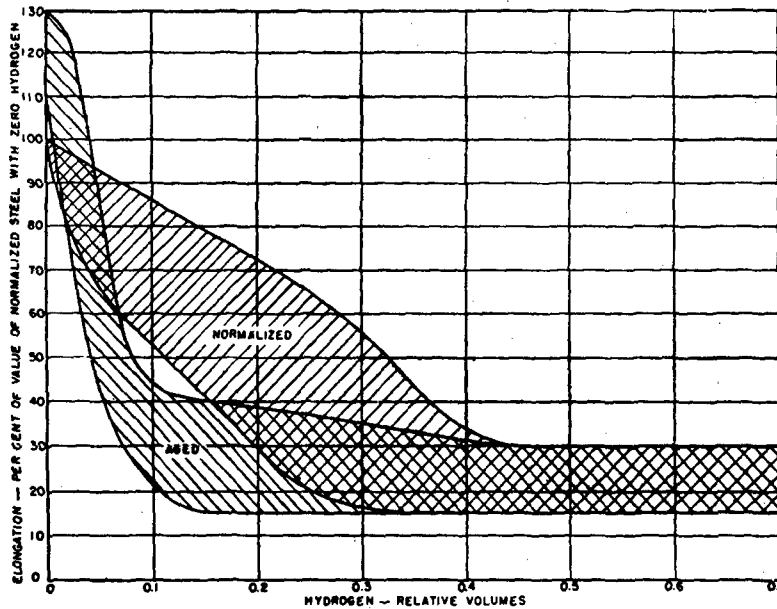

FIGURE 15. INFLUENCE OF HYDROGEN ON DUCTILITY OF CAST STEEL (G63)

The normalized specimens had been held for two hours at 1650°F and then air cooled. The aged specimens were held for 25 hours at 700°F. These curves showed that the effect of hydrogen on ductility varies with the heat treatment. Aged specimens did not show any improvement in ductility until hydrogen was less than 0.10 relative volumes. The proportional effect of hydrogen was about four times as great as in normalized specimens. The authors (G63) reasoned that, in aging, the first portion of hydrogen to diffuse out was so located as to have little or no effect on ductility.



## WELD-METAL CRACKS AND RELATED DEFECTS

In the technical literature, the most frequently mentioned weld-metal cracking is the so-called "hot" cracks. Hot cracking generally refers to failures which occur in weld metal as it freezes, or while it is still at relatively high temperatures. Many investigators believe that hot cracks are related to hot tearing in castings, although no definite proof of this has been found in the literature. The crack surfaces are usually blued by oxidation. Originally, hot cracking was meant to describe cracks which were visible on removal of the slag from the weld metal immediately after deposition. However, by general usage, the term has often been used to describe any longitudinal crack in weld metal.

Cracks which occur in weld metal at relatively low temperatures, probably below 400°F, are generally called cold cracks. Sometimes these cracks do not develop until several days after welding. Until recent years, cold cracking in the weld metal has not received much attention in the literature\*. This may have been either because cold cracking was not detected or because the more susceptible high-strength welding electrodes were not in common use. Work by several investigators (H37, H93, H214) has indicated that even low-carbon steel weld metal, such as that deposited with E6010 and E6011 electrodes, may be susceptible to cold cracking. Microfissures were observed in such weld-metal deposits if they were rapidly cooled by quenching. The microfissuring did not occur if a 300 F preheat temperature was used, or if the welds were made with low-hydrogen welding electrodes. The suggestion is that hydrogen may have caused the microfissuring, but this has not yet been definitely established. Other investigators (H264) have produced cold cracks in high-strength steel weld-metal deposits by quenching after welding. These were also believed to be caused by hydrogen.

The literature cites several instances of cracks in weld metal which do not seem to come under the classification of either hot or cold cracks. For example, some investigators (H83, H102, H271) have suggested that some types of weld-metal cracks might occur at intermediate temperatures, as a result of phase transformations, precipitation phenomena, and blue brittleness.

---

\* Most references to "cold cracking" or "underbead cracking" deal with cracks in the heat-affected parent metal adjacent to welds made with high-hydrogen electrodes. These references are not of primary importance to this review, except as they describe the relation between hydrogen in metal, cooling rate after welding, steel composition and structure, and stress. For the reader's convenience, the bibliography on parent metal cold cracking is given in Section J of the bibliography.

## Classification by Microscopic Appearance

When a crack in metal occurs, its cohesive strength is less than its flow strength, or the stress pattern is such that it produces multidirectional stress. Cohesive failure may occur either through the grains or along the grain boundaries, depending upon which path is weaker. Just below the melting point of a metal, the cohesive strength of the grain boundary is substantially zero, though the cohesion within the grains could be considerable<sup>(K5)</sup>. In hot tears in steel castings, the separation follows the austenite grain boundaries for this reason. With decreasing temperature, however, and depending on the strain rate, the strength of the grain boundary increases rapidly until it equals that of the grain. This temperature is usually referred to as the equicohesive temperature. Below this temperature, the grain-boundary phase becomes stronger than the grain.

It follows that weld-metal cracking which occurs below the equicohesive temperature of steel would be expected to be transgranular rather than intergranular. However, the presence of oxides, sulfides, or other impurities in the grain boundaries changes the conditions. The cohesion is no longer between two metal grains but between a metal and a nonmetal. In such cases, intergranular cracking could occur at low temperatures.

### Intergranular

In the literature and in printed discussions of weld-metal cracking, the terms intercrystalline, intergranular, and interdendritic have been used more or less interchangeably to describe the course of a crack. There has been some confusion as to the meaning of these terms. The following definitions of a crystal, a grain, and a dendrite are set down according to the American Society for Metals Handbook:

A crystal is a physically homogeneous solid in which the atoms, ions, or molecules are arranged in a three-dimensional repetitive pattern.

A grain is an individual crystal in metal.

A dendrite is a crystal formed usually by solidification and characterized by a treelike pattern composed of many branches; also termed "pine tree" and "fir tree" crystal.

In light of these definitions, a dendrite is a special type of primary crystal or grain "crystallite" which forms during the solidification of metal. In weld metal, for example, freezing of a dendrite starts at the interface between the weld metal and the base metal and proceeds toward the center of the weld. Because of the temperature gradient, molten metal precedes the

growing dendrites, and they tend to grow into the melt in a columnar fashion until they meet columnar dendrites growing from the opposite side of the weld. In Europe, these dendrites are often referred to as columnar crystals, and, in the United States, as columnar grains. For purposes of clarity in this survey, however, the term "dendrite" will be used wherever applicable. Cracking which occurs at the boundaries of these columnar dendrites may be referred to specifically as interdendritic cracking. A very good example of this type of cracking is shown in Figure 16.

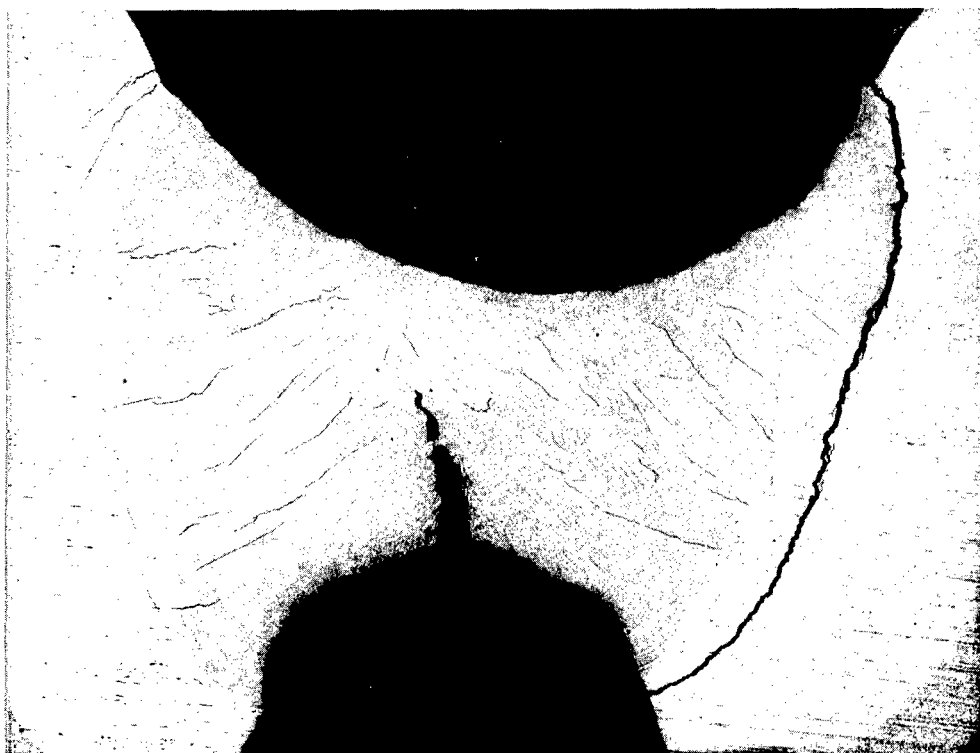

8X

Aqua Regia Etch

FIGURE 16. CRACKS IN THE COLUMNAR DENDRITE BOUNDARIES OF WELD METAL DEPOSITED WITH E10020 ELECTRODES ON SAE 4340 BASE METAL

(Cracks in the base metal are underbead cracks)

When cast steel cools through the austenite temperature range, dendrites undergo a process of granulation<sup>(A4, B21)</sup>. The dendrites break up into austenite grains, each one with its own orientation, and therefore of independent crystalline existence. The dendrite disappears as a crystalline unit and the austenitic grain boundaries do not seem to bear any relation to the original dendritic grain boundaries<sup>(A4)</sup>. In an as-cast structure, the dendritic pattern, as shown in Figure 16, can usually be brought out by

etching, because of segregation which is not affected by granulation. In this survey, cracking which follows the austenitic grain boundaries (when ever established) will be described as intergranular.

Cast steels sometimes exhibit intergranular fractures when broken at room temperature. These fractures follow along what was once the primary austenite grain boundaries<sup>(A22)</sup>. The intergranular fractures in cast steels were believed to be primarily caused by aluminum nitride precipitation, ferrite precipitation, or carbide precipitation in the grain boundaries<sup>(A23)</sup>.

An interesting type of weld-metal cracking which was referred to as being intergranular is shown in Figure 17. These cracks were found in weld metal deposited by the atomic-hydrogen welding process, using SAE 6130 steel filler wire and SAE 4320 steel base metal. The welds were made under very high restraint, using 600° to 700°F preheat. The atomic-hydrogen weld was covered with a second layer of weld metal deposited with the submerged-arc welding process. After welding, the entire welded assembly was heated for 1 hour at 600°F and then stress relieved for 2 hours at 1200°F. The cracks were confined to the atomic-hydrogen weld layer and were detected after machining away the submerged-arc weld layer. The cracks followed the boundaries of large polyhedral grains which were believed to be prior austenitic grains. However, since Figure 17 shows a section parallel with the top surface of the weld, the grains could actually be the ends of dendrites.

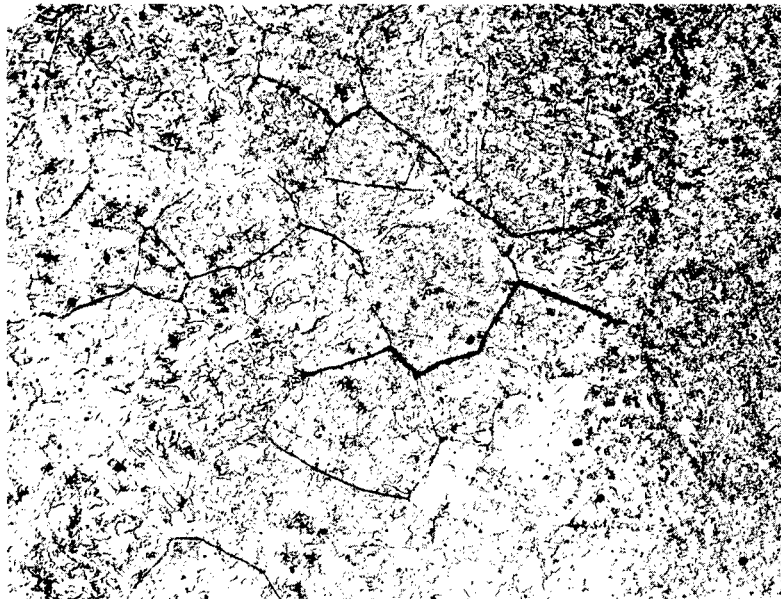

100X

FIGURE 17. INTERGRANULAR CRACKS IN WELD METAL DEPOSITED WITH SAE 6130 FILLER ROD USING THE ATOMIC-HYDROGEN WELDING PROCESS<sup>(H225)</sup>

## Transgranular Cracks

Relatively few examples of transgranular cracking in weld metal were found in the literature. One specific type of transgranular cracking, previously described, was that encountered in the reinforcing beads of weld metal deposited with stainless Type 310 (25 Cr - 20 Ni) electrodes on armor<sup>(H99)</sup>. The authors reported that these cracks were purely trans-crystalline, and that they were cold cracks occurring at a relatively low temperature. They believed that the cracking was directly caused by base-metal dilution which caused the formation of an air-hardening alloy whose suppressed transformation temperature developed sufficiently high internal stresses to produce cold cracks.

### Classification by Visual Appearance

Since the terms "hot cracks" and "cold cracks" appeared to be misleading, a classification by visual appearance has been selected for this report. It was felt that this method of classification should cover all of the known types of cracking observed in weld metal.

### Longitudinal Cracks

Various cracks commonly referred to as centerline-bead cracks, welded seam cracks, root cracks, crater cracks, and fillet cracks can be classified under the one heading "longitudinal cracks" since they all occur longitudinally to the direction of welding. They are often seen running along the top surface of a weld-bead deposit, as shown in Figure 18.

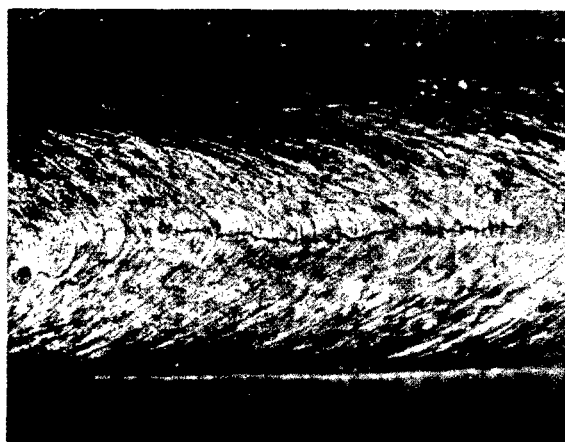

2X

FIGURE 18. LONGITUDINAL CRACK IN WELD METAL<sup>(H215)</sup>

Longitudinal cracks result when the stress transverse to the direction of welding exceeds the fracture strength of the weld metal at the temperature of cracking. Most longitudinal cracks seem to form while the weld metal is still very hot. Rollason<sup>(H210)</sup> stated, "High-tensile alloyed weld metal is subject to longitudinal cracking at the throat of the weld where columnar crystals meet to form a weak plane." A very good illustration of a centerline-bead crack in a submerged-arc weld deposit is shown in Figure 19. This crack did not open to the surface and therefore was probably similar to an internal hot tear or shrinkage cavity in a casting.

Longitudinal cracks are most common in the first pass of a multipass weld. It is generally held that, if the first pass can be deposited without cracking, the remaining passes will be crack-free. Root beads and fillet beads with a concave contour are most susceptible because of their thinner and weaker cross sections. The crater is generally the thinnest section of a weld and will often contain cracks when the remainder of the weld is crack-free. Austenitic weld metal is generally more susceptible to longitudinal cracking than is ferritic weld metal<sup>(I11)</sup>.

The so-called "interface cracks" or dilution-zone cracks occur longitudinally near the fusion line of dissimilar-weld deposits, i. e., welds deposited with austenitic electrodes on ferritic base metal. These cracks are generally limited to a narrow zone of alloy with poor properties produced by a combination of the base metal with the high-alloy weld metal. There seems to be some disagreement as to whether this zone is in the unfused base metal or in the weld metal. Linnert<sup>(I23)</sup> described these cracks as being in an unfused zone, just outside the weld zone, which had a composition different than the base metal. He attributed the alloy pickup to solid diffusion from the weld metal during welding. However, it is very unlikely that solid diffusion could occur rapidly enough in the short time at welding temperature. Other investigators<sup>(H51, H278)</sup> believe that the zone was in the fused weld metal rather than in the base metal.

Another type of "interface" cracking was encountered in welding the heat-resisting S-590 alloy with S-590 filler wire<sup>(H123, H164)</sup>. The welds were deposited in a deep V-groove joint using a ring backup, in the fabrication of gas-turbine rotor discs. The cracks followed closely along the fusion line, partly in the weld metal and partly in the base metal, as shown in Figure 20. The cracking appeared to be related to hot shortness of the S-590 alloy<sup>(H123, H164)</sup>. The high strength of the alloy at elevated temperatures was also felt to be a contributing factor because of the higher stresses which could develop during cooling. It might have been that the alloy would not yield to relieve the stress.



FIGURE 19. INTERNAL CENTERLINE CRACK IN A  
SUBMERGED-ARC WELD-METAL DEPOSIT



2X

Aqua Regia Etch

FIGURE 20. CRACK ADJACENT TO FUSION LINE IN  
S-590 ALLOY WELD METAL DEPOSITED  
ON S-590 ALLOY BASE METAL (H164)

### Transverse Cracks

Transverse cracks occur in weld metal as a result of excessive longitudinal stress. An example of a transverse crack is shown in Figure 21.





FIGURE 21. TRANSVERSE CRACKS IN WELD METAL<sup>(H216)</sup>

In some instances, transverse cracking has been related to differences in thermal expansion between the weld deposit and the base metal which developed stress during cooling after welding<sup>(H65)</sup>. This may be the reason why hard-facing deposits are prone to crack transverse to the direction of welding. For example, cracks in Stellite (50% Co, 27% Cr, 14% W, 2.6% C) hard-facing deposits on valves containing 0.4% C, 13% Cr, 13% Ni, 2.5% W were attributed to differences in thermal expansion which caused stresses to develop during cooling after welding<sup>(H65)</sup>. The Stellite had a lower coefficient of expansion ( $12 \times 10^{-6}$  cm per degree C) than the valve ( $17.5 \times 10^{-6}$  cm per degree C). Avery<sup>(H22)</sup> believed that transverse cracks in some hard-facing deposits were caused by the difference in high-temperature strength of the hard alloy from that of the base material. This appeared to be a more logical explanation. He states that, since the hard alloy was quite strong and relatively brittle, it cracked rather than yielded when thermal stresses exceeded its strength.

One investigator<sup>(H55)</sup> described an unusual type of transverse weld-metal cracking in butt welds made with a modified SAE 4315 (Cr-Ni-Mo-V) steel electrode on SAE T 1330 (0.30% C, 1.90% Mn, 0.35% Si, Bal. Fe) steel plate material. These cracks were not visible immediately after welding, and X-ray inspection indicated that the welds were sound. The cracks began to appear about three to ten days after welding. The first visible indication was a narrow ripple (Luder line) or depression in the surface, at which point a crack later appeared. This investigator concluded that the transverse cracking started at the center of the weld, probably during welding, and was later propagated to the surface by residual stresses plus the added stresses built up by delayed transformation.

Another investigator encountered transverse cracking in the reinforcing beads of a weld deposited with stainless Type 25 Cr-20 Ni electrodes on steel armor plate. The cracks were purely transcrySTALLINE and

he believed that they were cold cracks. This investigator said that the cracking was directly caused by base-metal dilution, which formed an air-hardening alloy whose suppressed transformation temperature developed sufficiently high internal stresses to produce cold cracks.

### Multidirectional Cracks

Some types of cracks in weld metal propagate in all directions and do not seem to bear any particular relation to the direction of welding. An example of this type of cracking is the so-called "check cracks" encountered in austenitic stainless steel weld deposits<sup>(H45, I55)</sup>. These cracks are generally very fine and extend in all directions. They are visible on the surface only in extreme cases, as shown in Figure 22. Even the use

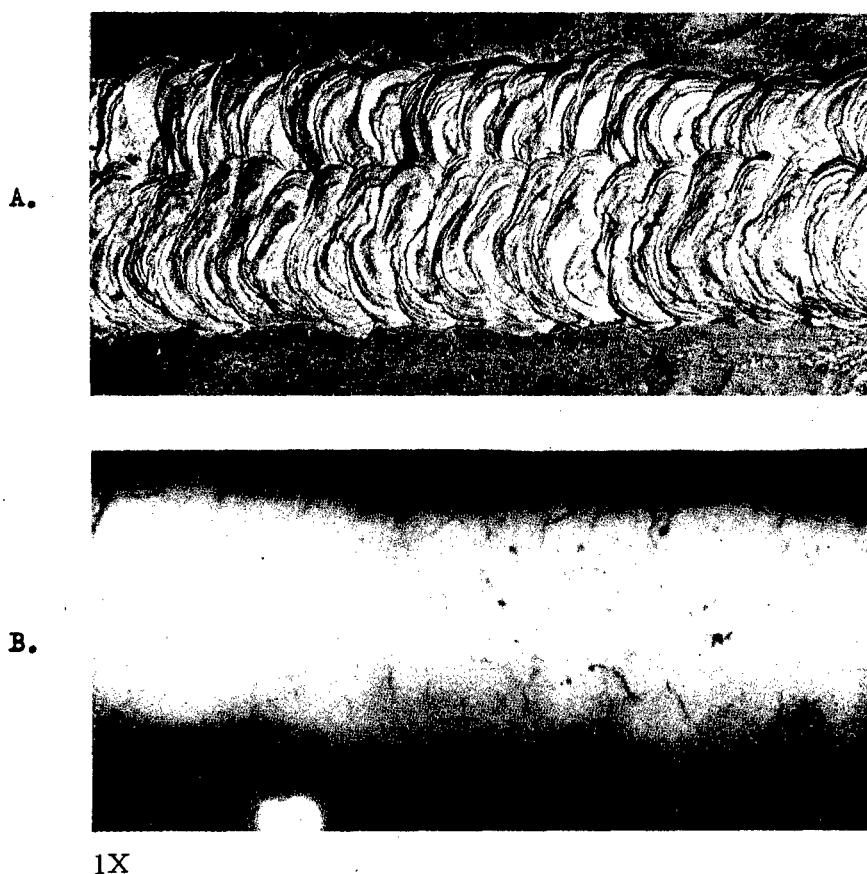

FIGURE 22. SURFACE APPEARANCE AND X-RAY PHOTOGRAPH OF WELD METAL CONTAINING MULTIDIRECTIONAL CHECK CRACKS<sup>(I45)</sup>

of X-rays or gamma rays may not reveal the extremely fine cracks. They probably result from extremely weak grain boundaries, probably in the hot-short temperature range.

## Notch Cracks

Notch cracks in weld metal occur at points of stress concentration such as those created by incomplete root fusion<sup>(H122)</sup>, interfaces between adjacent base plates, entrapped slag in the weld metal<sup>(H51)</sup>, and other factors<sup>(H261)</sup>. Notches are cracks and, as such, tend to propagate themselves. After cracks start to lengthen, the resultant reduced cross section and increased concentration at the ends of the crack usually make matters progressively worse<sup>(H288)</sup>.

One type of crack often encountered in welding is that caused by the notch at the root of a weld when using a backing strip<sup>(H58, H104)</sup>. The cracks are not confined to the root bead and may spread into later beads. One of these cracks is shown in Figure 23.

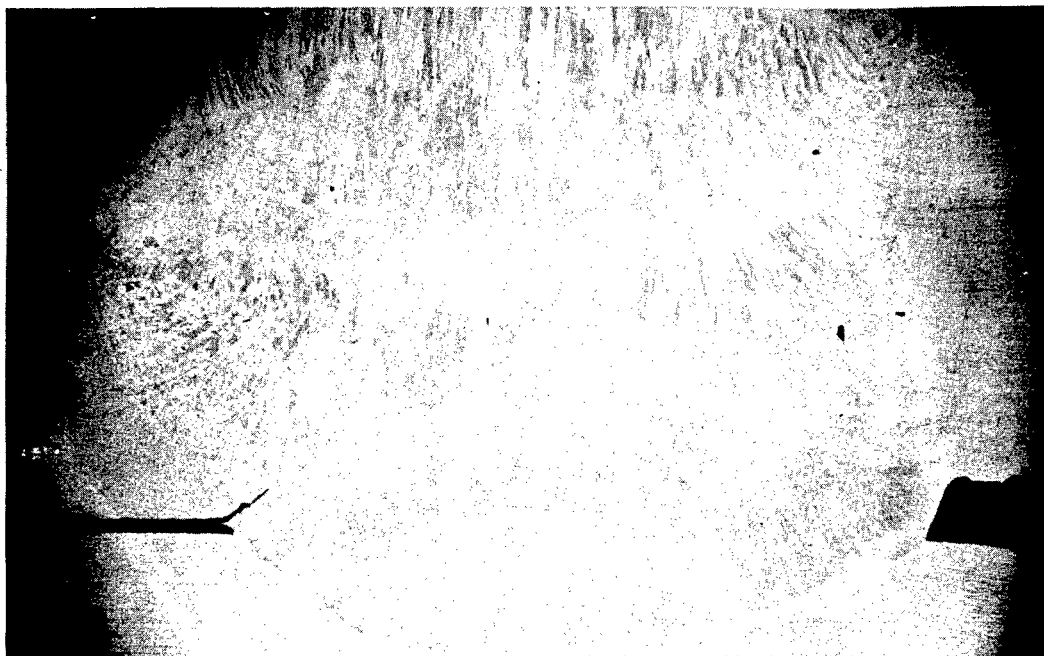

7- $\frac{1}{2}$ X

2% Nital Etch

FIGURE 23. SECTION OF WELD JOINT IN  $\frac{1}{2}$ -INCH SAE 4130 STEEL SHOWING ROOT CRACK AT JUNCTION OF WELD, BACKING BAR, AND BASE PLATE<sup>(H58)</sup>

Another good example of notch cracking is the interbucket extension cracking encountered during the metal-arc welding of buckets to gas-turbine wheels<sup>(I9, I21, I22, I51)</sup>. These cracks initiated in the weld metal as extensions of planes of contact between adjacent buckets and sometimes propagated across the welds and into the wheel section during service at elevated temperatures. A wheel-and-bucket replica specimen containing notch-extension cracks is shown in Figure 24.

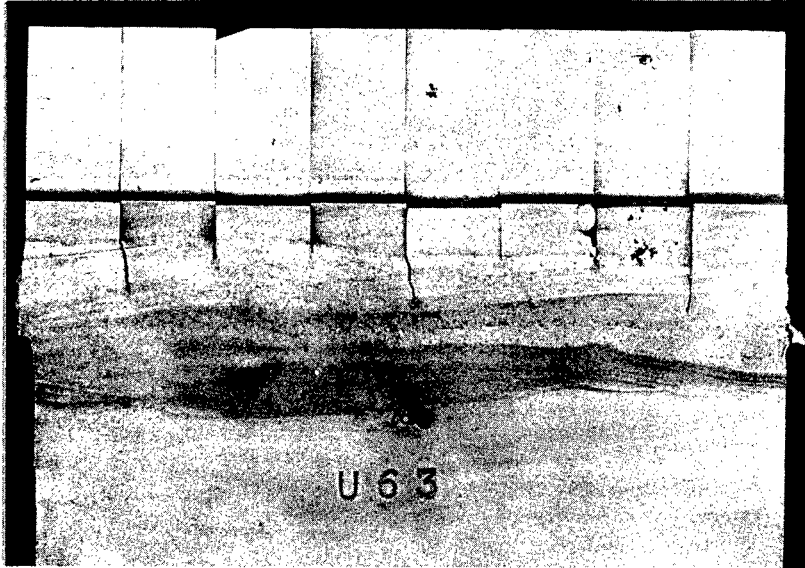

1X

FIGURE 24. NOTCH EXTENSION CRACKS IN WELDED WHEEL- AND-BUCKET REPLICA SPECIMEN<sup>(151)</sup>

### Fissure

The term "fissure" has been used to describe several types of microscopic cracks or defects in weld metal which have a detrimental effect on strength and ductility. Fissures in austenitic weld metal do not appear to be due to the same causes as fissures in ferritic weld metal, so the two will be discussed separately.

In austenitic weld metal, fissures have been defined as random minute discontinuities that are believed to form during welding or shortly afterwards, while the weld metal is still very hot<sup>(H55)</sup>. They may be too small for X-ray detection but may show up later during testing of an all-weld-metal tensile specimen in the form of numerous small ruptures on the surface as shown in Figure 25. The microfissures are intergranular in nature<sup>(I34)</sup>. Attempts to show that fissures could be eliminated by quench-annealing heat treatments were unsuccessful, thus confirming the theory that the fissures form during the solidification of the weld metal<sup>(I34)</sup>.



FIGURE 25. FISSURES IN FRACTURED ALL-WELD-METAL TENSILE SPECIMENS OF TYPE 310 STEEL<sup>(15)</sup>

The exact cause of fissures in austenitic weld metal has not yet been clearly established. The results of an investigation by Carpenter and Jessen<sup>(15)</sup> indicated that silicate films, as shown in Figure 26, were chiefly responsible for fissuring and failure of 25 per cent Cr—20 per cent Ni weld metal.

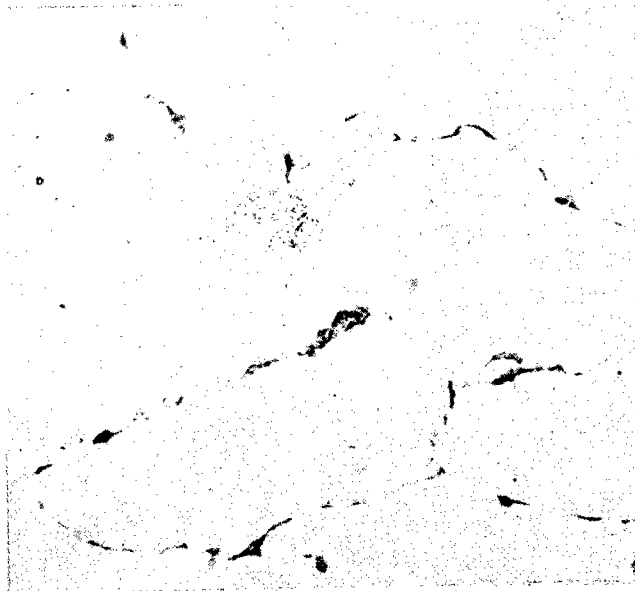

FIGURE 26. INTERGRANULAR SLAG FILMS IN HIGH-SILICON TYPE 310 WELD METAL<sup>(15)</sup>

Thomas<sup>(H279)</sup> stated that an austenitic weld metal with strong fissuring tendencies seems to be most subject to high-temperature cracking.

This suggests the possibility that the cracking may start at a microfissure while the weld metal is cooling to room temperature.

Fissures in ferritic weld metal reported in the literature appear to be caused by a phenomenon different from that causing fissures in austenitic weld metal. Miller and Kovac<sup>(H183)</sup> reported the occurrence of microfissures in multiple-bead arc welds made with low-carbon steel (0.17% C, 0.55% Mn, 0.07% Si, 0.022% P, 0.021% S) electrodes on fire-box plate steel (0.19% C, 0.50% Mn, 0.075% Si, 0.016% P, 0.026% S). The authors described the fissures as being intercrystalline, and often associated with a small particle of slag. The fissures appeared to be restricted to the fine-grained, recrystallized regions of the weld, none being found in the coarse-grained columnar weld metal. These fissures were believed to form at temperatures somewhat above the equicohesive temperature (the temperature at which the grain-boundary strength attains the same strength as the grain, on cooling).

Flanigan<sup>(H93)</sup> reported the occurrence of microcracks or fissures as part of an investigation on the effects of hydrogen on the ductility of weld metal deposited with AWS Class E6010 electrodes. These cracks were observed in single-bead deposits which were quenched immediately after welding. One of these fissures is shown in Figure 27. Flanigan

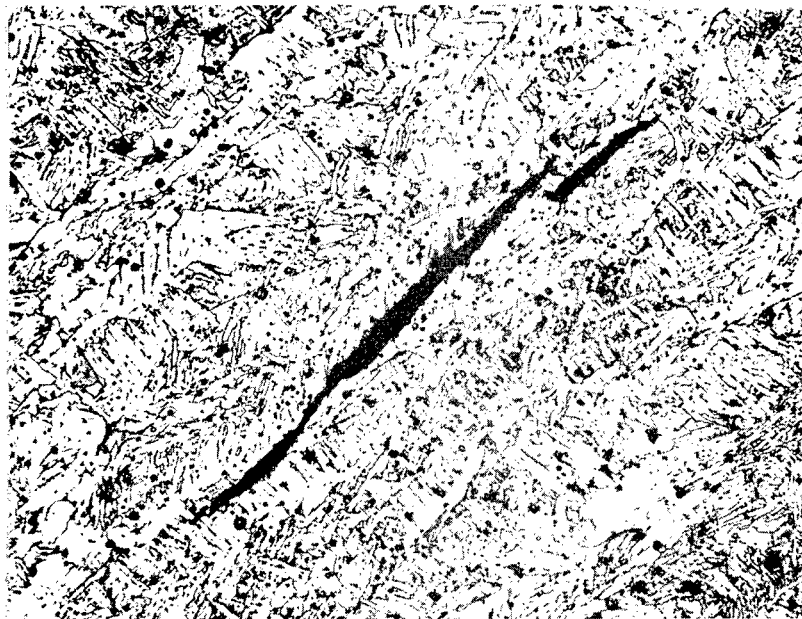

250X

FIGURE 27. MICROCRACK IN E6010 WELD DEPOSIT (SINGLE PASS) INDUCED BY QUENCHING AFTER WELDING<sup>(H93)</sup>

reported, "these fissures or cracks tended to follow grain-boundary and interdendritic paths". He concluded that these fissures were responsible for the low ductility of rapidly cooled welds. The fissuring and low ductility was directly related to the hydrogen content of the weld metal. In later

work, Flanigan<sup>(H95)</sup> stated that the mechanism by which hydrogen produced weld-metal embrittlement was not fully understood. He felt that other factors, such as retention of austenite, or the precipitation of nitrides or carbides, may also be involved.

Work by other investigators has further indicated that hydrogen is a factor in causing fissuring in ferritic weld metal. Bland<sup>(H37)</sup> showed that the rate of cooling, as controlled by quench time, of welds deposited with AWS Class E6011 electrodes was directly related to fissuring. He likened the grain-boundary fissures in all-weld-metal tensile fractures to hydrogen flakes in forged steels. In single bead welds, the fissures were located, in general, at the boundaries of the columnar dendrites. The recrystallization and annealing of the bead that occurred during multipass welding produced no visible changes in the location and appearance of the fissures. In multipass welds, the fissures were predominantly confined to the fine-grain area of the recrystallized zones, although some were occasionally located in the large grains.

A typical fissure in recrystallized weld metal is shown in Figure 28.

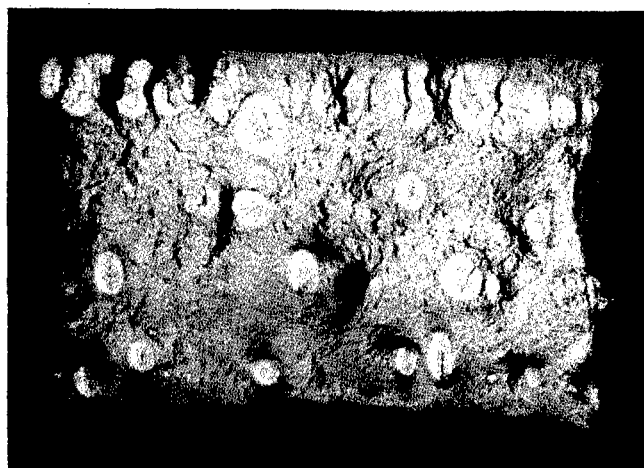

FIGURE 28. PHOTOMICROGRAPH OF FISSURE IN WELD METAL DEPOSITED WITH AWS CLASS E6011 ELECTRODES<sup>(H37)</sup>

Rollason and Roberts<sup>(H214)</sup> investigated the effect of cooling rate and composition on the embrittlement of weld metal deposited with low-carbon steel electrodes. Their results indicated that nitrogen, as well as hydrogen, in weld metal caused fissuring.

## Fisheyes

Fisheyes are small cavities which sometimes appear singly or in clusters in the fractures of all-weld-metal tension specimens. Zapffe<sup>(H296)</sup> described them as local embrittled areas surrounding small blowholes or inclusions. A photograph of a weld-metal fracture containing fisheyes is shown in Figure 29. A fisheye, if stressed during welding, might produce a fissure.



3X

FIGURE 29. FISHEYES IN FRACTURED WELD METAL<sup>(H297)</sup>

The occurrence of fisheyes is accompanied by low ductility in all-weld-metal tension specimens<sup>(H130)</sup>. However, both Ronay<sup>(H216)</sup> and Hopkins<sup>(H130)</sup> concluded that "fisheyes" were not defects, since they were seldom observed in fractures of specimens which had been thermally stress relieved. They were also avoided by using an interpass temperature of 300 F.

The small blowholes in the centers of the fisheyes are shiny on the interior, which suggests the presence of a reducing gas, such as hydrogen. The embrittled zone surrounding the small blowhole is believed to be caused by the presence of hydrogen which causes a localized stress condition<sup>(H297)</sup>. During straining, the localized stress area probably fractures slightly in advance of the remainder of the weld metal, due to the stress and the fact that the metal is embrittled.



## FACTORS WHICH INFLUENCE WELD-METAL CRACKING

Basically, weld-metal cracking occurs only when stress exceeds strength. It is reasonable to assume that, if a weld metal is able to flow plastically during cooling and thus remove stress concentration, its strength in some local area would not be exceeded by stresses generated in welding. Many weld cracks are brittle failures, which show little or no signs of ductility in spite of a very low flow strength at elevated temperatures. Hence it follows that cracking depends on some combination of the stress pattern and the characteristics of the weld metal which inhibit deformation. The greater the restraint, the greater must be the plasticity of the weld metal if cracking is to be avoided, or the freer it must be of structural and compositional characteristics which make it vulnerable to low stresses.

Stress in a weld during fabrication is mainly a function of joint design and temperature gradients. The metallurgical properties of the weld metal control its strength.

### Stress

Stresses in a welded joint originate primarily from forces of expansion and contraction, though external forces may also be superimposed. In some cases, shrinkage stresses may be partly relieved by plastic flow, as shown by the changes in size and shape produced during welding, and also warping and distortion. However, under conditions of severe external restraint and improper joint design, the stresses may locally approach the strength of the weld metal, even with high-quality metal, at a certain temperature. A rough idea of the amount of stress which can be generated can be had from considering the total amount of shrinkage during cooling from the molten state. This is slightly above one per cent (H223), or enough at room temperature to exceed the 0.1 to 0.2 per cent limit of elastic elongation, but much below the 15 to 40 per cent elongation at failure obtained in most all-weld-metal tensile specimens. Nevertheless, cracking failures do occur in weld metal at temperatures approaching room temperature. Apparently, through some mechanism, the normal plastic yield of the weld metal is inhibited.

A condition of multiaxial shrinkage stresses has been used by many investigators to explain the inability of weld metal to exhibit plastic flow in some welded joints (H16, H210, H223, H235, H260, H288). If shrinkage in a weld were under rigid multiaxial (complete triaxial, with all three stresses equal) restraint, it is obvious that the metal would either crack or leave some kind of a shrinkage cavity. Because of this, ductile steel may be made to behave in a brittle manner depending upon the way in which it is stressed (H288).

In the welding of relatively thick and rigid plates, triaxial stresses arise due to shrinkage laterally, longitudinally, and vertically<sup>(H210)</sup>. Plastic flow is normally produced by shearing stress but, in the presence of triaxial tension of equal magnitude in each direction, shearing stresses are absent, plastic flow is prevented, and a brittle fracture occurs as soon as the cohesive strength of the material is exceeded.

Hartog and Rodgers<sup>(H111)</sup> used a rather novel method to measure the internal stress distribution in a welded joint in an attempt to determine the causes of cracks in welded structures of ductile boiler plate. Weld metal was deposited on a strip of steel about one quarter of an inch thick which had been clamped over the plates to be treated. The arc did not penetrate to the plates below, but did raise the temperature high enough to cause the metal to reach its yield point in compression and produce internal tension upon cooling to room temperature. The metallurgical structure of the plates was not affected by the weld deposit. After the welding operation, the specimens were cut up in segments to determine the stress distribution by measuring the relaxation of strain. The stress pattern consisted of a transverse tensile stress in the heated zone almost equal to the yield point, which was balanced by areas of low compressive stress on both sides of the heated zone. As far as the problem of weld-metal cracking is concerned, these results served to illustrate the high tension stress that develops at the centerline of a weld.

Nippes and Savage<sup>(H188)</sup> measured the transverse stress on the surfaces of welds which were held in restraint almost to the point of failure by cracking. Their measurements were made after the welds cooled to room temperature by applying SR-4 resistance strain gages to the base plates and then observing the relaxation of strain after the welds were cut. The welds were made in  $\frac{1}{4}$ - and  $\frac{1}{2}$ -inch-thick steel plates, using AWS Class E6020 or E6010 electrodes. These investigators stated that transverse stresses approached 65,000 psi, the ultimate strength of the deposited weld metal. Longitudinal stresses of approximately 40,000 psi were obtained which equalled the yield strength of the weld metal.

### Joint Design

Some welding authorities have stated that, if welded joints were perfectly designed as far as stress concentrations were concerned, there would be no reason to worry about the other factors<sup>(H288)</sup>. Much of the confusion in design for welding is due to the fact that each joint is a problem in itself and that all variables, such as thickness of plate, speed of travel, rate of power input, and other factors have their individual effects<sup>(H141)</sup>. Many of the early welding troubles originated from faulty design which was frequently based on experience with riveted structures<sup>(H210)</sup>. Restraint of weld-metal contraction is probably the greatest

single factor in causing welds to crack and pull apart during fabrication. Even the most crack-resistant weld metal can stand only a small amount of stress when cooling through the liquidus-solidus range, and, if this critical stress is exceeded, the weld metal will crack.

The total amount of restraint in a welded joint is controlled mainly by the joint geometry, the thickness of plate, and the sequence of welding (H122). Heat input is also a secondary factor, as discussed later on in this report.

Circular joints are particularly difficult to weld without longitudinal weld-metal cracking because of the high restraint imposed. Examples of such joints are: circular patches on boilers<sup>(H123)</sup>, shafts through plates and wheels<sup>(H52)</sup>, and straps on heavy-wall pipe<sup>(H273)</sup>. Transverse stresses of 40,000 to 50,000 psi have been measured in such a joint<sup>(H123)</sup>. Another troublesome joint, often used in the aircraft industry, is the attachment of welding lugs or fins longitudinally on heavy-wall tubes or shafts.

Root Gap. A quality job is impossible without good fitup. The proper adjustment of the root gap is important in preventing weld-metal cracking. A wide root gap has the effect of increasing the over-all contraction of weld metal and hence of causing the tendency to crack at the center of the weld, which is last to solidify<sup>(I2)</sup>. A narrow root gap is also bad since tightness often leads to cracking<sup>(H55, H243)</sup>. In a tee-joint, for example, rough flame-cut surfaces will cause less trouble than finished machined surfaces<sup>(H123)</sup>. A narrow root gap actually causes notch-extension cracking, as discussed below.

Scarf Angle. The scarf angle used in the preparation of base plates for welding is important in controlling weld-metal cracking. Too narrow a groove may introduce a notch at the root and also lead to incomplete penetration and slag entrapment which invite cracking<sup>(H51)</sup>. Large scarf angles are bad because of the greater dilution effect<sup>(H55, H260)</sup>.

Land. A wide land or lip preparation on base plates reduces dilution of the base metal by the weld metal and therefore indirectly reduces weld-metal cracking. Cracking in welds made at Battelle on armor using 19-9 Mn stainless steel electrodes appeared to be reduced by increasing the width of the land from 1/16 to 1/4 inch.

Backing Strip. Backup bars of various kinds are needed for certain types of weld joints. The design of backups is very important since they may have various effects on weld-metal cracking. One is the possible

notch effect caused by the interface between the base plate and the backup and another is the chilling effect. The latter is dependent upon the mass of the backup and the material of which it is made.

Root cracking was encountered in single-vee butt-joint welds made with AWS Class E10020 electrodes on SAE 4130 plate<sup>(H58)</sup>. An example of one of these cracks was shown in Figure 23. These cracks were essentially a result of the discontinuity produced by the backing strip. Similarly, another instance of root cracking was attributed to improper fitup of integral chills in power-plant piping<sup>(H55)</sup>. The cracking was prevented by using machined, close-fitting chills that were held tightly in place. These chills were vee-shaped to conform with the bottom half of a double-vee groove.

Plate Thickness. Thick plates are more difficult to weld, without encountering weld-metal cracking, for two reasons. First, the cooling of the weld metal is more rapid than in welds deposited on the plate because of the greater mass, and second, the rigidity of the thicker plates causes a greater amount of restraint on the weld metal, which leads to cracking.

Notches. Notches increase the likelihood or incidence of weld-metal cracking since they act as stress raisers<sup>(H117)</sup>. Notches arise in welds in the form of inclusions, undercut, overlap, and interfaces between two base plates. Notches create a condition of multiaxial stress which may result in brittle failures at the notch. The stress intensity at the end of a small crack, for example, may be many times the general stress intensity in other parts of the weld. As discussed in the section on types of cracks, a particularly severe type of notch crack is the notch-extension crack encountered in welding buckets to high-temperature gas turbines. An example of this type of cracking was shown in Figure 24. Laminations in base metal sometimes start cracks in the weld metal both because of the notch and because the lamination is a point of segregation<sup>(H52)</sup>. One of these cracks is shown in Figure 30.

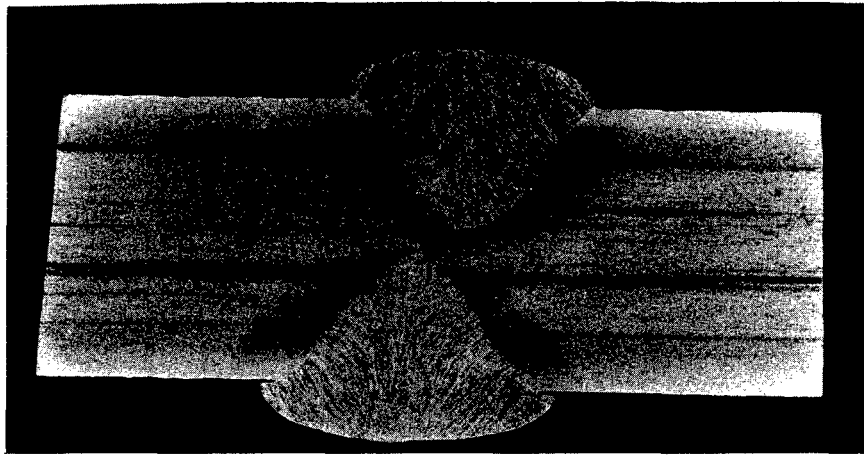

2X

HCl Etch

FIGURE 30. CRACK IN FERRITIC WELD-METAL DEPOSIT STARTING AT A LAMINATION IN THE BASE METAL (H52)

Size and Shape of Weld Bead. The size and shape of the weld-bead deposit has considerable influence on weld-metal cracking. Thin root beads and concave fillet beads are particularly susceptible to cracking because of their weak cross section (H15, H122, I45). Convex fillet beads were found to be least susceptible to longitudinal cracking (H188, H271, H272). Stout, et al (H271), concluded that a high narrow bead resisted cracking better than a thin, wide bead. However, other investigators (H116, H260) found that convex beads often contain root cracks which do not extend to the surface and thus escape detection. Another investigator (I17) recommended using heavy bead deposits to minimize cracking. Somewhat contrary to this, one investigator (H262) stated that cracks in welded structures were often due to heaping up of weld metal at complicated joints. A flat fillet-bead deposit was generally believed to be the most reliable as far as weld-metal cracking is concerned (H116).

Penetration. Incomplete penetration in some weld joints may lead to weld-metal cracking (H15). It is caused by the failure of the root face of a groove weld to reach the fusion temperature for its entire depth. The condition is a result of poor welding technique, such as using a large electrode in a narrow root opening. Improper heat distribution is another factor,

since areas of base metal above the root may reach the melting temperature before the proper temperature has been attained at the root.

One investigator<sup>(H88)</sup> reported difficulties with weld-metal cracking due to incomplete penetration. He stated that when penetration in a weld was only half complete, about four times the normal stress was transmitted to the weld. The difficulties due to incomplete penetration can often be corrected by beveling the base plates at the joint.

### Heat Input and Cooling Rate

The effect of total heat input on weld-metal cracking is not entirely clear. In some instances, a high heat input increases cracking, but in other instances, it does not, depending somewhat on the weld-metal composition and its relative susceptibility to cracking. Generally, it may be said that excessive heating of the molten weld metal puddle will increase the possibility of cracking. Rollason<sup>(H215)</sup> stated that superheating of the weld results in larger grains and less grain-boundary area to accommodate precipitated sulfides.

It is generally known that weld metal deposited with the so-called "hot" AWS Class E6020 and E6030 electrodes are more susceptible to longitudinal root-bead cracking than the corresponding E6010 and E6012 electrodes. This is thought to be due to the higher currents used with the "hot" electrodes and the resultant slow rate of solidification. On the other hand, differences in the metallurgical properties of the weld metal, as discussed later in this report, may be a more important factor than the total heat input. Spraragen<sup>(H260)</sup> cited several instances of "hot" cracking which appeared to be caused by high heat inputs during welding. This may be an indirect effect, since it is known that the "hotter" electrodes deposit thinner root and fillet beads, which are more susceptible to cracking<sup>(H272)</sup>.

Butterfield<sup>(I2)</sup> found that superheating of the molten weld pool increased hot cracking in weld metal deposited with austenitic electrodes (18 Cr-8 Ni). He stated that the cracking might be due to the slow cooling rate through a certain "critical" temperature range which allowed greater opportunity for the application of stress while the weld metal was in a weak state.

Generally, it was believed that slow cooling rates, as effected by high heat input, should lessen the chances of "hot" cracking because lower internal stresses would be set up during cooling. However, in tests with Lehigh Restraint specimens, it was found that heat input in welds deposited with AWS E6010 and E6020 electrodes seemed to have no detectable relation to the stress developed or to the temperature of cracking (below 393° F)<sup>(H271)</sup>. Cold cracking in ferritic weld metal occurred only when the cooling rate was increased by quenching<sup>(H37, H96, H215, H264)</sup>.

Preheat and Postheat. Preheat is used quite often in welding because it reduces the temperature gradient between the weld and the base metal and thus lowers the stress that leads to weld-metal cracking. Preheat also lowers the cooling rate after welding. Immediate postheating is also effective in decreasing the cooling rate, particularly at lower temperatures. It is used mostly as a stress-relief treatment to reduce distortion and the formation of hard zones and shrinkage stresses. There is evidence that preheating and postheating allow hydrogen to diffuse out of weld metal and also effect transformation of austenite at a higher temperature (H96).

Rollason (H215) felt that preheating did not always improve the resistance of weld metal to cracking. His opinion was that preheating increased hot cracking in mild-steel weld metal by causing the manganese to remove sulfur from solution, and thus increasing the formation of low-melting films of (FeMn)S. However, he stated that, with high-rutile electrodes Type E217 (similar to AWS E6012), preheating might not have a detrimental effect because the  $2\text{MnOSiO}_2$  inclusions would have a higher melting point and would not be likely to cause cracking.

Preheating for austenitic weld metals (both in austenitic and ferritic base plates) is usually not necessary. However, preheating has been used to eliminate cracking during the welding of heavy sections of columbium-bearing Type 347 steel (I40).

Preheating and postheating have definitely been shown to be useful in preventing cold cracking in weld metal, as they are in preventing under-bead cracking in the base metal. For example, Steinberger, et al (H264) found that cold cracking did not occur in weld metal deposited with SAE 4330, 4320, 6130, 4130, and N.E. 8630 filler rods, if the welds were postheated for one hour at 400°F or above and then water cooled to room temperature. Cracking occurred in all the ferritic welds given similar postheat treatment at temperatures lower than 400°F. Flanigan (H96) found that short-time postheating temperatures above 850°F increased the ductility of AWS Class E6010 weld deposits, by eliminating hydrogen. Treatments at 250° to 650°F also increased ductility, but did not entirely eliminate hydrogen. Rollason (H216) recommended preheat temperatures of 212°F to eliminate fissuring due to hydrogen in mild-steel weld metal deposited on thick plates.

Welding Speed and Current. Careful adjustment of the welding speed and current are important in metal-arc welding for control of weld-metal cracking. If the welding speed is too high for the normal deposition rate, the cross section of the deposited bead will be too small and weak to accommodate the cooling stresses. Nippes (H123) attributed cracking in highly restrained weld metal deposited with the atomic-hydrogen welding process, using SAE 6330 filler wire on SAE 4320 steel propellers, to increased speed of welding. Helin and Svantesson (H116) believed that hot

cracking increased with the welding speed because it favored poor root penetration and entrapment of slag in the weld metal.

It is generally known that high welding currents increase the hot-cracking tendency of weld metal. This may be due to superheating of the molten weld metal<sup>(H216)</sup>, though Stout, et al<sup>(H271)</sup>, attributed its effect to increased base-metal dilution.

Butterfield<sup>(12)</sup> determined the effect of welding current on a large number of electrodes and found that hot cracking definitely increased with the welding current (no mention was made of testing technique or data). Thomas<sup>(145)</sup> noted that fissures in austenitic weld metal deposits were more numerous and of greater size when high welding currents were used. Carpenter and Jessen<sup>(15)</sup> concluded that increased fissuring in austenitic (25 Cr-20 Ni) weld metal was caused by oxidation of silicon at excessively high welding currents.

Electrode Size. Large electrodes cause cracking in austenitic weld-metal deposits because the large pools of molten metal deposited cause excessive shrinkage, slower cooling, and a large grain size<sup>(H254)</sup>. Butterfield<sup>(12)</sup> stated that, if two sizes of 18 Cr-8 Ni electrodes deposit the same size fillet, the larger electrode will show the greater tendency to hot cracking, but if the fillet size is maintained proportional to the electrode size, there appears to be little difference. This may be an indirect effect, since the mild weaving necessary with the smaller size electrode tends to prevent cracking.

Electrode Coating. The slag covering provided by the coating on metal-arc electrodes tends to slow down the cooling of the weld-metal deposit and thus increases the effect of the total heat input. One investigator<sup>(H260)</sup> stated that increased cracking in weld metal deposited with coated electrodes, over that deposited with bare electrodes, was due to the added heat input. Several investigators<sup>(12, H116)</sup> concluded that excessive slag from the coating caused concave weld-bead deposits which were susceptible to cracking. Claussen<sup>(H60)</sup> found that fillet welds made with the heaviest coated electrodes were concave and had severe hot cracks through the throat immediately after welding.

Coatings on AWS class ferritic electrodes have various effects on the tendency to weld-metal cracking. Weld deposits made with EXX20 and EXX30 electrodes are more subject to cracking than any of the other classes, and therefore, these electrodes should not be used in depositing the root pass<sup>(H51)</sup>. In double-vee groove joints, it is common practice to use EXX10 electrodes in the first pass, and then fill in the subsequent passes with EXX20. The EXX20 and EXX30 electrodes tend to deposit concave beads which are weak and likely to crack. The weld deposits are



also more susceptible to sulfur cracking, as discussed later in this report. The high susceptibility of the EXX20 weld deposits to cracking was very effectively illustrated in Figure 16.

AWS Class EXX10 weld deposits are relatively free of cracking troubles if sulfur segregation is not encountered.

Welds deposited with AWS Class EXX15 and EXX16 electrodes have the greatest resistance to hot cracking which is due to impurities such as sulfur. However, the coatings on these electrodes form a viscous slag which is conducive to slag entrapment<sup>(H51)</sup>. These electrodes should, therefore, not be used in narrow groove joints.

Very little information on the relative cracking susceptibility of the other classes of electrodes was found in the literature.

Plate Thickness. In addition to its effect on restraint, the thickness of the base metal in a welded joint has considerable effect on the rate of cooling of the weld metal. Generally, the cooling effect increases with plate thickness. Hydrogen embrittlement in mild-steel weld deposits was attributed to the increased rate of cooling caused by thick plates. In an investigation to determine the cooling rate in the heat-affected zone of thick plates, it was found that a 1-inch-thick plate behaved as an infinitely thick plate<sup>(H121)</sup>. A 1-1/2-inch plate cools no more rapidly than a 1-inch plate.

## Metallurgical

What needs to be learned are the fundamental metallurgical factors associated with weld-metal cracking, and the reasons why one type of weld metal is more susceptible to cracking than another. Since most weld-metal cracking is held to be intergranular or interdendritic, we might expect to find a brittle or low-melting constituent in the grain boundaries of crack-sensitive weld metal. The properties of this constituent would be largely controlled by composition. A secondary effect might be grain size, since the distance between the grains increases with grain size.

In general, austenitic weld metal shows a greater susceptibility to hot cracking than ferritic weld metal. Castings of austenitic steels are known to hot tear more readily than cast ferritic steels. The reasons for this have not been satisfactorily explained. It is believed, however, that the high-alloyed austenitic weld metal is more subject to segregation<sup>(I23)</sup>.

Certain alloying elements do not exert the same effect on ferritic weld metal as they do on austenitic weld metal. Therefore, to avoid confusion, it is necessary to discuss the effects of composition on the two types of weld metal separately.

### Ferritic Weld Metal

Various alloying elements are added to ferritic weld metal to enhance its properties. Other elements get into the weld deposit as residual impurities which could not be avoided in commercial steelmaking practices. The following discussion is concerned with the effects of these alloying elements and impurities on the susceptibility to weld-metal cracking.

Carbon. Carbon reduces the high-temperature ductility of steel and, therefore, would be expected to influence hot cracking in weld metal. Helin and Svantesson<sup>(H116)</sup> believed that carbon increased the cracking susceptibility because of its high solubility in liquid iron and its marked tendency to segregate. Carbon has a great effect in fully killed weld metal, which partially explains the detrimental effect of silicon deoxidation on weld-metal cracking. It was shown that hot cracking in ferritic weld deposits increased with the carbon content of the base metal (dilution into the weld metal)<sup>(H116)</sup>. Helin and Svantesson<sup>(H116)</sup> further suggested that the effect of carbon might be attributable to internal pressure. They stated that the theoretical internal pressure produced by the formation of CO is a direct function of the amount of carbon and FeO present in the weld metal. Helin and Svantesson<sup>(H116)</sup> suspected that the CO pressure developed too high a value during final solidification of the weld metal.

Cold cracks in alloy steel weld metal deposited with the atomic-hydrogen welding process appeared to be directly influenced by the effective carbon content as determined by circular-groove cracking tests<sup>(H264)</sup>. It is generally believed that carbon increases the sensitivity of ferritic weld metal to hydrogen cracking. In these tests, Type 6130 (0.30%C, 0.80%Mn, 0.35%Si, 0.95%Cr, 0.22%V) weld metal showed less cracking than Type 4330 (0.30%C, 0.70%Mn, 0.30%Si, 1.80%Ni, 0.70%Cr, 0.32%Mo) weld metal, although their carbon contents were the same. The investigators concluded that the vanadium in the Type 6130 weld metal promoted the formation of stable carbides which did not readily go into solution during the rapid thermal cycles involved during welding. Tying up a portion of the carbon content of the weld metal makes it respond in a manner similar to that of a material of lower carbon content. In discussing this investigation, Bland<sup>(H37)</sup> disagreed somewhat with the authors' conclusion. He cited as an example, the high crack sensitivity results with Type 410 (0.15%C, 12.50%Cr, bal. Fe) weld metal which should have had all of the carbon tied up as stable carbides. In another discussion, Sims<sup>(H238)</sup> pointed out that if austenite is retained which does not transform at room temperature (as is the case in austenitic stainless steel), it acts as a reservoir to hold hydrogen in solid solution where it does no harm.

Silicon. Silicon increases the tendency toward weld-metal hot cracking, chiefly owing to its deoxidizing action, according to Reeve<sup>(H201)</sup>. This investigator also suggested that silicon acts in a secondary manner by promoting the segregation of sulfur.

Rollason<sup>(H215)</sup> offered some evidence, based on tests with the Murex hot-cracking test (discussed later in this survey), that the cracking tendency of ferritic carbon-steel deposits increases as the silicon increases. His results are shown in the following tabulation:

Specimen No.	Composition, per cent					Crack Length, inches
	C	Mn	S	P	Si	
Y	0.11	0.50	0.026	0.056	0.135	0
R	0.10	0.53	0.128	0.042	0.162	2

Note, however, that the 0.10 per cent difference in sulfur content was certainly much more important than the 0.027 per cent difference in silicon content.

Manganese. Manganese is beneficial in reducing the hot-cracking tendency of ferritic weld metal. The function of manganese is generally

believed to be in forming MnS, which has a higher melting point (2915°F) and a much lower solubility in liquid iron than FeS(H60). To convert all of the sulfur in weld metal to MnS, at least 1.75 parts of manganese should be added for every part of sulfur. However, a mixed (FeMnS) sulfide containing 25 per cent MnS can cause hot cracking because of its low melting point (H215). To be on the safe side, most authorities recommend a minimum ratio of 5 parts Mn to 1 part sulfur. In most cases, even more manganese is used. Helin and Svantesson(H116) report that a weld containing 1.02 per cent manganese and 0.47 per cent silicon was resistant to hot cracking when deposited on parent metal containing up to 0.1 per cent sulfur. The electrode used to produce such weld metal had a highly basic slag, however, which appeared to favor resistance to sulfur hot cracking. Reeve(H202) did not note any appreciable improvement in the crack resistance of 0.10 per cent carbon-steel weld metal when manganese was added. He believed that any beneficial effect of the manganese was counteracted by a corresponding increase in silicon content. Silicon normally deoxidizes weld metal and causes greater sensitivity to checking due to sulfur.

Tests with fillet-welded single-tee-joint cracking specimens showed that manganese prevented cracking in welds deposited with AWS Class E6015 electrodes, even with 0.086 per cent sulfur in the weld pad(H60). This was supporting evidence that weld metal deposited with low-hydrogen lime-ferritic type electrodes was less susceptible to hot cracking due to sulfur. It may be that the basic slag tends to take up sulfur.

Cracking in weld metal deposited by the submerged-arc welding process was attributed to low-melting eutectic compounds of MnS-MnO-FeO-FeS(H136). The cracking was eliminated by increasing the manganese content (see Figure 31).

Sulfur. Sulfur (and its compounds) as an impurity is believed to be a major factor in causing weld-metal cracking. The effects of many other elements are often attributed to their influence on sulfur segregation in the weld metal. Since sulfur has a detrimental effect on both hot shortness and hot tearing in steel, it would be expected to be a strong factor in weld-metal cracking. One investigator(H59) believed that sulfur was not always the cause of trouble, but that its very presence showed that some other impurity might be there also.

It was suggested that the effects of sulfur are related to the formation of low-melting compounds such as FeS, which melts at 1805°F(H6). It is believed that interdendritic segregation of low-melting constituents which occurs during solidification of the weld metal, creates a zone of weakness which may lead to cracking. The low-melting sulfur-rich melt also tends to increase segregation of other impurities to the grain boundaries, since it remains molten for a longer period of time than normal during solidification of the weld metal(H116). Sulfur is known to increase the hot-tearing

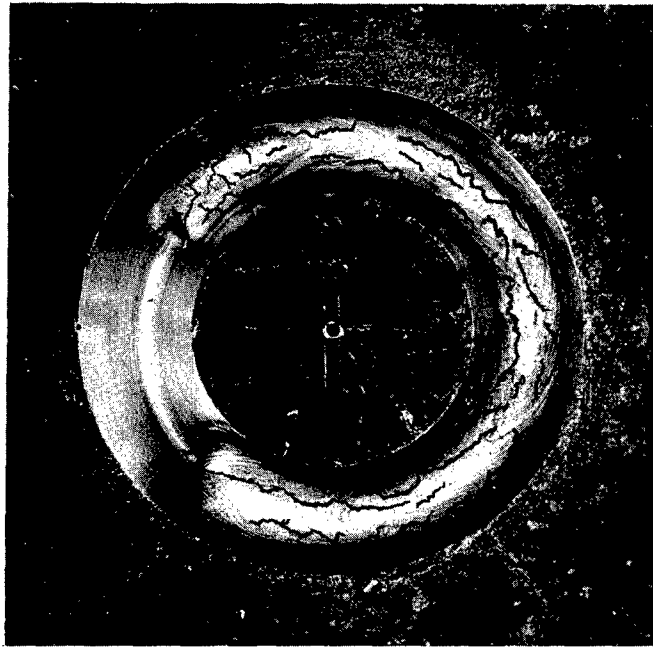

A. Weld-Metal Composition 0.17% C, 0.48% Mn, 0.37% Si



B. Weld-Metal Composition 0.25% C, 2.56% Mn, 0.05% Si

FIGURE 31. CIRCULAR-GROOVE WELD-METAL DEPOSITS MADE WITH THE SUBMERGED-ARC WELDING PROCESS SHOWING THE EFFECT OF MANGANESE IN REDUCING CRACKING(H136). (Cracks were filled in with India ink to show them more clearly.)

tendency of steel. Sulfur also exerts a secondary influence because it increases the fluidity of the weld metal; this favors the formation of concave weld-metal beads as fillets, which are less able to withstand high shrinkage stresses than full or convex deposits(H116).

The Welding Handbook(H15) states that sulfur is usually kept below 0.05 per cent in steel, and causes little difficulty with welding because enough manganese is added to counteract its ill effects. It further states, however, that aggravated segregation, as with shielded-arc or submerged-arc welding, can lead to weld-metal cracking because of the melting out of complex sulfide inclusions from the base metal. It is not so much the amount of sulfur in the steel that is important for welding, as the form in which the sulfur appears(H51, H253). Even though the nominal sulfur content of the weld metal is low, there may be segregated areas of high sulfur content where failure by cracking could occur. One investigator(H51) made the assumption that manganese sulfide might be a cause of cracking because it combines with FeO, MnO, and FeS to form segregated patches of a low-melting eutectic which melts at about 1670°F. Another hypothesis(H239) was advanced that grain-boundary segregates of the eutectic compound Fe - FeS - Fe<sub>3</sub>C (mp 1780°F) caused both hot cracking and low mechanical-test results in ferritic weld metal. This eutectic was a suspected cause of brittleness in the temperature range 1650°- 1830°F.

Stieler(H266) made a series of fillet-welded tee-joint tests using bare and coated electrodes, both dusted with sulfur to increase the sulfur content of the weld deposit. The welds made with the bare electrodes were crack free, whereas the welds deposited with coated electrodes cracked, with the amount of cracking increasing with sulfur content. Chemical analysis of weld metal which contained cracks, showed 0.40 per cent sulfur in the bare-wire-electrode deposits and 0.15 per cent sulfur in the heavily coated electrode deposits. This indicated that bare-wire deposits could tolerate a higher percentage of sulfur than coated electrodes. Linetskii(H170) made similar tests in which sulfur was introduced into the weld metal by coating bare electrodes with sodium sulfate. Cracks appeared in the mild-steel weld metal when the sulfur content of the deposit exceeded 0.03 - 0.035 per cent and the ratio of manganese to sulfur was less than 5. Other investigators(H201) report that fillet weld metal in heavy plate tends to crack if the sulfur content exceeds 0.035 per cent. Cracking was unavoidable in weld deposits made on pressure vessels when the sulfur content was greater than 0.040 per cent, but no cracking was evident when the sulfur was kept below 0.025 per cent (no details)(H2).

Reeve(H201) made an extensive investigation into the effects of sulfur on weld-metal cracking. Using the fillet-welded tee-joint test, he determined the smallest amount of sulfur in a weld deposit which will produce cracking, for a series of welds on various carbon steels. He increased the sulfur content of each electrode type until cracking was encountered.

WADC TR 52-143 (CRACKING(H136)) (Cracks were filled in with Indis ink to show them more clearly.)

The results of these tests are shown in Table 6. Reeve concluded that the sulfur limit decreased with an increase in the carbon and other alloy content of the base metal.

An increase in manganese and especially silicon increased the crack sensitivity of the weld metal. Reeve pointed out that the effect of the manganese and silicon may have been in increased deoxidation.

TABLE 6. SULFUR LIMIT OF VARIOUS WELDING ELECTRODES AS INFLUENCED BY THE BASE-METAL CARBON CONTENT (H201)\*

Electrode	Normal Composition Weld Metal, per cent					Carbon in Base Metal, per cent	Sulfur Limit, per cent
	C	P	Mn	S	Si		
A	0.06	0.040	0.25	0.035	Trace	0.15	0.13
	0.06	0.040	0.25	0.035	Trace	0.24	0.09
	0.06	0.040	0.25	0.035	Trace	0.33	0.08
B	0.07	0.025	0.33	0.034	0.028	0.15	0.12
C	0.07	0.036	0.45	0.035	0.05	0.15	0.10
	0.07	0.036	0.45	0.035	0.05	0.24	0.06
	0.07	0.036	0.45	0.035	0.05	0.33	0.053
D	0.07	0.039	0.49	0.025	0.09	0.15	0.062
	0.07	0.039	0.49	0.025	0.09	0.24	0.06-0.069
	0.07	0.039	0.49	0.025	0.09	0.33	0.059
E	0.05	0.044	0.42	0.034	0.115	0.24	0.042
F	0.05	0.026	0.33	0.030	0.15	0.15	0.043
	0.05	0.026	0.33	0.030	0.15	0.24	0.042
	0.05	0.026	0.33	0.030	0.15	0.33	0.044
G	0.06	0.030	0.39	0.030	0.179	0.20	Probably below 0.05

\*Sulfur limit is defined as the smallest amount of sulfur in a weld-metal deposit which will produce cracking under the test conditions. In these tests, the sulfur content of each electrode was increased until cracking was encountered.

In the same work, Reeve also made metallographic studies of cracked and uncracked weld-metal deposits and made the following interesting observations:

1. The cracks were intergranular with some signs of oxidation, suggesting hot cracking.
2. The welds contained many small inclusions: silica, oxides, and mixed manganese-iron sulfides, which were higher in iron-sulfide in the cracked welds. Minute inclusions were more numerous in the cracked welds.
3. Large globular inclusions in a cracked weld were duplex in nature, consisting of oxides and silicates of varying silica content. In uncracked welds, the larger globules were monophased, chiefly oxides containing small and varying amounts of silica.
4. The larger globules were more numerous in the uncracked weld and appeared to have sulfide in solution.
5. Particles revealed on sulfur prints of cracked welds were more densely distributed and showed a more definite network tendency.

Sulfur prints of metal-arc welded joints are generally much paler in the weld-metal zone than in the adjacent base metal. The reason for this was believed to be the differences in the size of sulfide inclusions<sup>(H16)</sup>. Sulfide inclusions in weld metal are very fine as compared with the larger aggregations in ordinary steel. This is held to be due to the rapid chilling of the weld metal. Sulfur prints from slow-cooled oxyacetylene welds showed no difference in contrast between deposit and plate<sup>(H241)</sup>. Microscopic examination showed that the sulfide inclusions in the oxyacetylene weld deposits were much larger and less numerous than those in the metal-arc welds.

In unrestrained fillet-weld cracking tests, sulfur was found to increase hot cracking and porosity in weld metal deposited with AWS Class E6010, E6012, and E6020 electrodes<sup>(H60)</sup>. Hot cracking was also severe with E6015 weld deposits containing 0.16 per cent sulfur, but was absent in E6015 welds containing 0.054 per cent sulfur. Generally, sulfur had much less effect on weld metal deposited with low-hydrogen electrodes than weld metal deposited with any other electrodes<sup>(H243)</sup>. Free-machining steels were welded satisfactorily with low-hydrogen electrodes.

Weld metal deposited with AWS Class EXX20 and EXX30 electrodes were generally more susceptible to sulfur hot cracking than weld metal



deposited with any other class of electrode<sup>(H51)</sup>. In an investigation on weld-metal cracking, it was concluded that sulfur in E6020 core wire should not exceed 0.03 per cent<sup>(H243)</sup>. Even raising the manganese content of the core wire did not seem to decrease the susceptibility of the weld metal to sulfur cracking.

Sulfur caused cracking in weld metal deposited by the atomic-hydrogen welding process, using SAE 6130 steel filler wire, when present in amounts exceeding 0.01 per cent<sup>(H9)</sup>. The cracking seemed to be related to the aluminum content of the filler wire. The aluminum tended to form intergranular films of aluminum sulfide. However, if enough aluminum was added, the films appeared to coalesce into aluminum sulfide inclusions which apparently do no harm. In another investigation, the idea was advanced that the aluminum content controlled the shape of iron-manganese-sulfide inclusions in the weld metal<sup>(H123)</sup>.

### Phosphorus

Helin and Svantesson<sup>(H116)</sup> found that phosphorus, when present in weld metal up to 0.07 per cent, has little effect on weld-metal cracking. Spraragen and Claussen<sup>(H255)</sup> placed this limit at 0.15 per cent, in their literature survey of published work, prior to July, 1937, on the effect of phosphorus on the welding of steel. Phosphorus in amounts up to 0.28 per cent did not cause hot cracking or porosity in ferritic weld metal deposited with AWS Class E6010, E6012, or E6020 electrodes<sup>(H60)</sup>. However, the high-phosphorus welds fractured in a brittle manner at room temperature under a sledge. On the other hand, Stieler<sup>(H266)</sup> stated that phosphorus causes cracking in weld metal deposited with both coated and uncoated ferritic electrodes. The most crack-sensitive weld contained 0.14 per cent carbon and 0.071 per cent phosphorus.

Rollason<sup>(H215)</sup> suggested that phosphorus has an adverse effect on hot cracking because it affects the segregation of sulfur. He obtained the following results in Murex hot-cracking tests on welds made with ferritic electrodes.

Specimen	Composition, per cent					Length of Crack, inches
	C	Mn	S	P	Si	
S	0.13	0.55	0.02	0.039	0.15	0
F	0.125	0.51	0.022	0.072	0.15	1.7

Oxygen. Hot cracking in ferritic weld metal has sometimes been attributed to oxygen. Its effect appears to be due to its combination with other elements to form low-melting compounds such as FeO. Goodger<sup>(H104)</sup> concluded that oxygen caused red shortness in weld metal deposited with bare-wire electrodes. He observed that fracture failures in heated specimens followed brittle oxide films in the grain boundaries though this occurrence can be otherwise interpreted. The hot shortness was removed by heating in a reducing atmosphere or by adding deoxidizing agents. However, it should be pointed out that cracking during welding could be due to factors other than hot shortness, i. e., hot tearing, blue brittleness. Stieler<sup>(H266)</sup> stated that welds deposited with bare-wire electrodes were less crack sensitive than welds deposited with coated electrodes (no mention of coating type), which would seem to indicate that oxygen might not be a factor in cracking. Reeve<sup>(H201)</sup> also found that the least oxidized weld metal, as measured by FeO content, was most sensitive to hot cracking. Table 7 shows the analysis obtained by Reeve on various weld-metal deposits. These are listed in the order of decreasing FeO content.

Rollason<sup>(H215)</sup> believed that under certain conditions FeO in the weld metal actually reduced the effect of sulfur on hot cracking. Up to about 0.06 per cent sulfur, it was considered that FeS combined with FeO and thus had less effect on grain-boundary weakening. This was based on his observation that deoxidation with a small amount of manganese increased cracking. However, he pointed out that higher sulfur would cause formation of FeS-FeO eutectic films which would increase cracking susceptibility. Reeve<sup>(H201)</sup> also felt that FeO might reduce cracking by combining with FeS. He observed, microscopically, that in crack-free welds a greater quantity of sulfur combined with the larger oxide globules than was the case in cracked welds. Hoyt<sup>(H132)</sup> attributed shrinkage cracks in high-oxygen weld metal to finely dispersed FeO. He concluded that weld metal deposited with bare-wire electrodes was hot short as a result of bend tests at 1920°F.

Hydrogen. The possible influence of hydrogen on hot cracking in weld metal is not very clear. Stieler<sup>(H266)</sup> found that the least crack sensitive of a series of ferritic welds contained three times as much hydrogen as the others, and therefore concluded that hydrogen had no effect. Reeve<sup>(H201)</sup> suggested that the formation of hydrogen sulfide gas in increasing quantities, as the temperature of ferritic weld metal dropped from a red heat, might play some part in producing cracks by internal gas pressure. However, he also pointed out that the most oxidized electrodes were also lowest in diffusible hydrogen as shown in Table 7. Helin and Svantesson<sup>(H116)</sup> stated that hydrogen pressures might become equal to and even exceed the cohesive forces of still-pasty weld metal. They suggested that the sharp decrease in solubility of hydrogen on transformation from austenite to ferrite might contribute to cracking in this temperature range, but this transformation must occur at a relatively low temperature.

TABLE 7. OXYGEN, NITROGEN, AND HYDROGEN CONTENT OF WELDS(H201)

Electrode Type	All-Weld-Metal Analysis										Oxygen		Nitrogen,		Hydrogen	
	C, per cent	P, per cent	Mn, per cent	S, per cent	Si, per cent	FeO, per cent	MnO, per cent	SiO <sub>2</sub> , per cent	Al <sub>2</sub> O <sub>3</sub> , per cent	Total O <sub>2</sub> , per cent	Total per cent	Diffusible cc/100 g	Vac. Fusion cc/100 g			
K <sub>1</sub> Dead soft	0.04	0.025	0.02	0.024	Trace	0.859	0.013	0.0035	0.0095	0.200	0.059	1.53	10.2			
K <sub>2</sub> Dead soft	0.04	-	0.02	-	Trace	-	-	-	-	-	-	Trace	-			
L Dead soft	0.03	-	0.02	-	Trace	0.916	0.015	0.0055	0.0015	0.211	0.077	Trace	9.2			
M Dead soft	0.03	0.025	Trace	-	Trace	-	-	-	-	-	-	Trace	-			
A Soft	0.04	0.034	0.14	0.036	Trace	0.723	0.0375	0.0095	0.0045	0.1765	0.087	2.0	7.4			
B Soft Class A	0.07	0.025	0.33	0.034	0.028	0.181	0.189	0.055	0.075	0.148	0.020	1.28	13.6			
H <sub>1</sub> Class A, General purpose	0.05	0.045	0.32	0.035	0.056	0.086	0.106	0.0165	0.013	0.058	0.053	-	6.1			
C Class A, General purpose	0.06	0.028	0.33	0.035	0.085	0.068	0.127	0.048	0.041	0.089	0.031	2.02	10.0			
D Class A, Butt welds	0.09	0.041	0.39	0.029	0.038	0.046	0.151	0.085	0.0125	0.095	0.044	3.85	17.6			
G Class A, General purpose	0.05	0.035	0.40	0.023	0.132	0.036	0.122	0.032	0.011	0.0575	0.0425	6.5	16.0			
F Class A, Butt welds	0.08	0.030	0.29	0.040	0.118	0.024	0.124	0.042	0.020	0.0655	0.034	4.95	13.2			

There is considerable evidence that hydrogen can cause low ductility, fissuring, and cold cracking in ferritic weld metal. It is possible that hydrogen plays the same role in weld-metal cracking as it does in causing underbead cracking in the base metal. An example of underbead cracking was shown in Figure 16 earlier in the report. Many investigators have reported that underbead cracking originates from hydrogen in the arc atmosphere. During welding, the weld metal dissolves a large amount of hydrogen, which diffuses into the base metal adjacent to the weld. Some of the hydrogen is believed to remain in retained austenite in the overheated portion of the base-metal heat-affected zone.

When this austenite, which is unstable at ordinary temperatures, finally transforms, it releases the hydrogen. The hydrogen in the monatomic form then diffuses to microscopic or submicroscopic rifts in the base metal where it then combines as molecular hydrogen. The aerostatic pressure in these microscopic rifts can sometimes develop to a point where rupture of the metal initiates the under-bead cracks. These cracks are then propagated by thermal stresses in the weld zone. Since this survey was concerned with weld-metal cracking, an extended discussion of underbead cracking will not be included here. However, a bibliography of 141 references on under-bead cracking collected during the survey is included in Appendix J.

As previously discussed, Miller and Kovac<sup>(H182)</sup> reported the occurrence of fissures in low-carbon-steel weld metal. They concluded, however, that hydrogen did not cause the fissures because they were intergranular and occurred only in recrystallized zones which had been reheated during deposition of subsequent weld beads. They assumed that intergranular cracks could occur only above the equicohesive temperature of steel. This assumption is not necessarily valid, since it has been shown, for example, that intergranular cracks can occur at room temperature in cast steel<sup>(A23)</sup>.

The more recent work of Flanigan, et al<sup>(H93, H94, H95)</sup>, Bland<sup>(H37)</sup>, and Rollason and Roberts<sup>(H214)</sup> shows that intergranular fissuring in arc welds in mild steel is probably related to hydrogen. Flanigan<sup>(H93)</sup> produced low ductility in E6010 weld metal by water quenching after completion of welding. He observed that the low ductility was caused by microcracks. A typical microcrack was shown in Figure 25. He further demonstrated the influence of hydrogen by showing that the introduction of hydrogen by pickling of weld-metal samples produced an embrittling effect; and also showed that post heating improved the ductility of the E6010 weld metal. Post-heating temperatures ranged from 250° to 1150°F with exposure times of 1/2 hour to more than 100 hours.

Later work by Flanigan, et al<sup>(H94, H95)</sup>, indicated that cooling rates might be important at temperatures as low as 200°F; this further supports

the hydrogen idea. These investigators also found that low-hydrogen electrode weld deposits were immune to embrittlement by rapid cooling at low temperatures.

Bland<sup>(H37)</sup> showed that quenching E6010 welds in boiling water immediately after welding caused low ductility in the weld metal. He found that quench times of 3 minutes or longer were required for maximum ductility. "Quench time" was the lapse of time between completion of welding and the final quenching in the boiling water. The results indicated that the amount of hydrogen in the weld deposit prior to quenching was the critical factor.

Steinberger, et al<sup>(H264)</sup>, concluded that cold cracks in circular-groove atomic-hydrogen welds made with various alloy-steel filler wire were related to hydrogen. The filler metals studied were SAE 4320, 4330, 6130, and 4130; N. E. 8630 low alloy steels and 310, 347, and 410 stainless steels. All of the weld-metal deposits made with these filler metals developed cracks when air-blast cooled, except the austenitic welds made with Type 310 and 347 filler wires. In discussing the results of this investigation, Sims<sup>(H238)</sup> agreed with the authors that hydrogen was a cause of the cracking in the high-strength weld metal.

Aluminum. Aluminum is used as a deoxidizer and grain refiner in steel, and has been added to filler wire to reduce porosity in ferritic welds made by the atomic-hydrogen welding process. Several investigators<sup>(H9, H224)</sup> have suspected aluminum to be a cause of intergranular cracking in atomic-hydrogen welds made in SAE 4320 steel with SAE 6130 steel filler wire. There was some evidence that small amounts of aluminum might combine with sulfur to form intergranular films of sulfide which could lead to cracking<sup>(H9)</sup>. However, if excess aluminum was added, the aluminum sulfide seemed to coalesce into a less harmful form.

Nickel. Nickel is reported to increase the susceptibility of ferritic weld metal to sulfur hot cracking<sup>(H215)</sup>. The effect of the nickel may be related to the low-melting point of NiS (1465°F). The nickel plus sulfur could possibly form low-melting films in the grain boundaries. Rollason<sup>(H215)</sup> obtained the following data on Murex weld-cracking tests to show the effect of nickel on welds deposited with E 317 (Rutile-type coating) electrodes.

<u>Wire, Nickel Content,</u> <u>per cent</u>	<u>Cracking Length</u> <u>with Nickel, inches</u>
0.08	1/2
0.32	1-3/4
0.60	3

Vanadium. Vanadium is added to steel to refine the grain structure and to stabilize carbides at elevated temperatures. It tends to strengthen weld metal. As previously mentioned when discussing the effects of carbon, the vanadium, when added to highly hardenable weld metal, is said to reduce cold cracking by forming stable carbides which are but slowly soluble in austenite(H238, H264).

Intergranular cracking in SAE 6130 steel weld metal (refer to Figure 28) seemed to have a possible relation to the vanadium and aluminum content of the weld metal(H224). Although vanadium is a grain refiner, it may also be conducive to excessive grain coarsening when the weld metal is overheated (as in multipass welds). The formation of carbides and nitrides of vanadium at the grain boundaries was suspected, but no visual evidence was obtained(H224).

Nitrogen. Nitrogen can be retained in ferritic weld metal partly as iron nitride, ( $Fe_4N$ ) or as other nitrides, and partly as dissolved nitrogen (I23). Goodger(H104) reported that iron will take up as much as 7 per cent by weight when heated in ammonia gas. This percentage seems excessively high as compared with other evidence. Reeve(H205) reported nitrogen contents of 0.16 per cent in bare-wire welds, and 0.05 per cent in welds made with coated electrodes. Hoyt(H132) found 0.010 per cent nitrogen in a deposit made with cellulose-covered electrodes. Iron nitride appears in iron as needles separated out along the cleavage planes. The iron nitride was believed to cause embrittlement(A4).

It has not been definitely established that nitrogen contributes to weld-metal cracking. Helin and Svantesson(H116) and Reeve(H201) concluded that nitrogen had no noticeable effect on hot cracking in mild-steel weld metal. Some early investigators suggested that hot shortness in ferritic weld metal deposited with bare-wire electrodes was due to nitrogen. However, Goodger(H104) concluded that oxygen was the cause rather than nitrogen.

Gaymans(H102) suggested that blue brittleness, which is related to carbon and nitrogen in the crystal lattice, might be a cause of weld-metal cracking that occurs at 1100°F or lower.

A number of early investigators(H125, H132, H193, H194, H195, H205) have reported that nitrogen causes brittleness in welds, but none of these have suggested that this brittleness might be related to weld-metal cracking.

### Austenitic Weld Metals

The greater susceptibility of austenitic weld metal to cracking may be related to its strong tendency to form large columnar grains or dendrites.

In multipass welds, the dendrites are generally not confined to a single bead, but may extend through subsequent bead deposits. The boundaries of these large dendrites are a possible zone of weakness and may often contain microfissures and cracks, as shown in Figure 32. The susceptibility of austenitic weld metal to this type of interdendritic cracking varies with chemical composition.

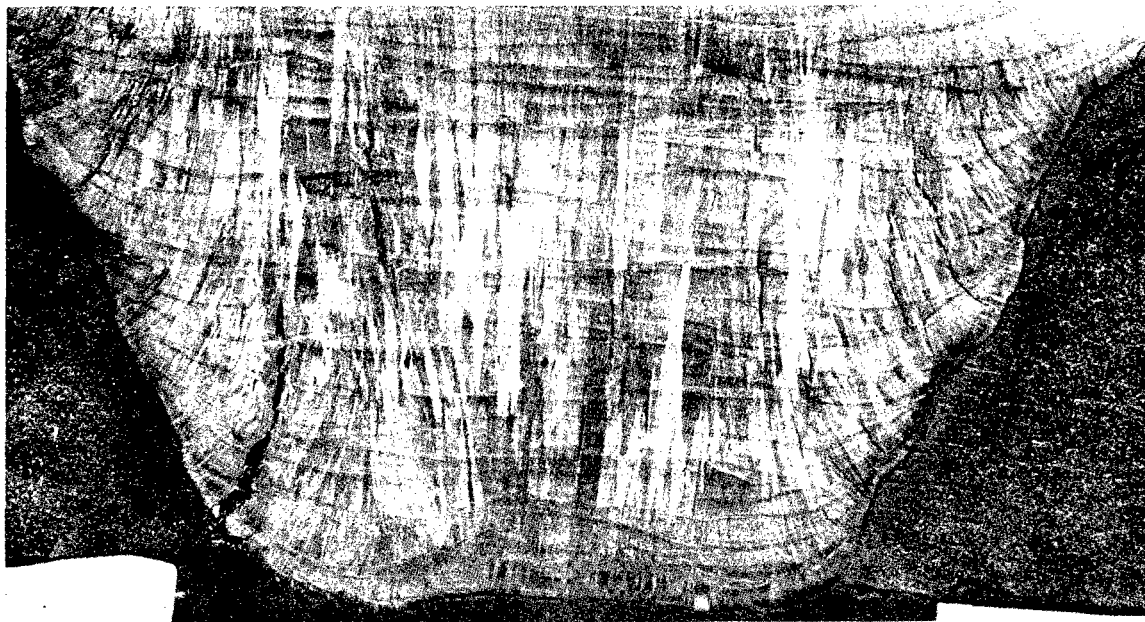

4X

Ferric Chloride Etch

FIGURE 32. CRACKS IN THE BOUNDARIES OF LARGE COLUMNAR DENDRITES OF TYPE 310 WELD METAL(I11)

Delta Ferrite. Weld-metal deposits made with chromium-nickel stainless-steel electrodes are generally termed "austenitic" because their microstructure is predominately austenite at room temperature. Tests by various investigators have indicated that austenitic weld metal containing a small amount of delta ferrite\* in the structure is less crack sensitive than a purely austenitic weld metal. The part played by delta ferrite in reducing hot cracking was probably first reported by Riedrich<sup>(I33)</sup>, in Germany, who stated that a certain proportion of ferrite in austenitic electrodes was beneficial in reducing "shrinkage" cracking in austenitic weld-metal deposits.

The delta-ferrite content of chromium-nickel weld deposits can be controlled by composition. It is known that chromium and molybdenum tend to induce the formation of delta ferrite in the microstructure of chromium-nickel steels; and that elements such as nickel, manganese, and carbon suppress its formation(I12, I15, I38). To estimate the microstructure from composition, the following formula was first suggested by

\*Delta ferrite is the first phase to form during solidification of low-carbon steel. It has a body-centered-cubic lattice structure.

Newell and Fleishman<sup>(I28)</sup>, and was later modified by Field, Bloom, and Linnert<sup>(I8)</sup> to apply to austenitic chromium-nickel weld-metal deposits:

$$\text{Ni} < \frac{(\text{Cr} + 2 \text{ Mo} - 16)^2}{12} - \frac{\text{Mn}}{2} + 30 (0.10 - \text{C}) + 11. \quad (1)$$

To produce ferrite in the microstructure, the percentage of nickel in an austenitic stainless steel electrode should be less than the value obtained from the formula. If the nickel content is higher, the structure will probably be entirely austenitic.

The weld-metal-structure formula was further revised as a result of many additional examinations of weld-metal deposits<sup>(I40)</sup>.

$$\text{Ni} = 1.1 (\text{Cr} + \text{Mo} + 1.5 \text{ Si} + 0.5 \text{ Cb}) - \frac{\text{Mn}}{2} - 30\text{C} - 8.2. \quad (2)$$

Schaeffler<sup>(I35)</sup> constructed the diagram shown in Figure 33 from this formula. This diagram has been helpful to users of stainless steel electrodes in balancing weld-metal compositions.

The photomicrographs in Figure 34 show the influence of base-metal composition on delta ferrite in the microstructure of Type 316 (18 Cr - 12 Ni - 3 Mo) weld-metal deposits. The nickel content of the 19-9 DL alloy (19 Cr - 9 Ni - 1 W - 1 Mo) was lower than for Timken Alloy (16 Cr - 25 Ni - 6 Mo); this apparently favored the formation of delta ferrite in the microstructure of the weld on the 19-9 DL alloy.

Emerson and Morrow<sup>(I7)</sup> found microcracks and fissures in submerged-arc weld deposits made with 19-9 Cb electrodes. These welds contained only 2 per cent ferrite; and furthermore, the ferrite was not uniformly dispersed. The cracks were found in the areas of least ferrite content.

A high percentage of delta ferrite in weld metal is not always desirable because, if such a weld is heated to high temperatures in service, a transformation to the brittle sigma phase may take place. As the brittle nonmagnetic sigma phase forms, the hardness of the weld metal increases and its ductility is drastically reduced. The transformation of delta ferrite to sigma phase in heat treated Type 349 (19 Cr - 9 Ni - W - Mo) weld-metal deposits is illustrated in Figure 35. Emerson and Morrow<sup>(I7)</sup> found that the ferrite-to-sigma phase change in austenitic alloys high in ferrite was 8.5 per cent complete in 300 hr at 1100°F. However, they also found that ferrite, not sigma, was the stable phase at temperatures of 1800°F and higher.

Where austenitic weld metal is to be used under extremely corrosive conditions, choice of the correct amount of delta ferrite is a problem. Schaeffler and Thomas<sup>(I37)</sup> stated that to prevent fissures or hot tears,



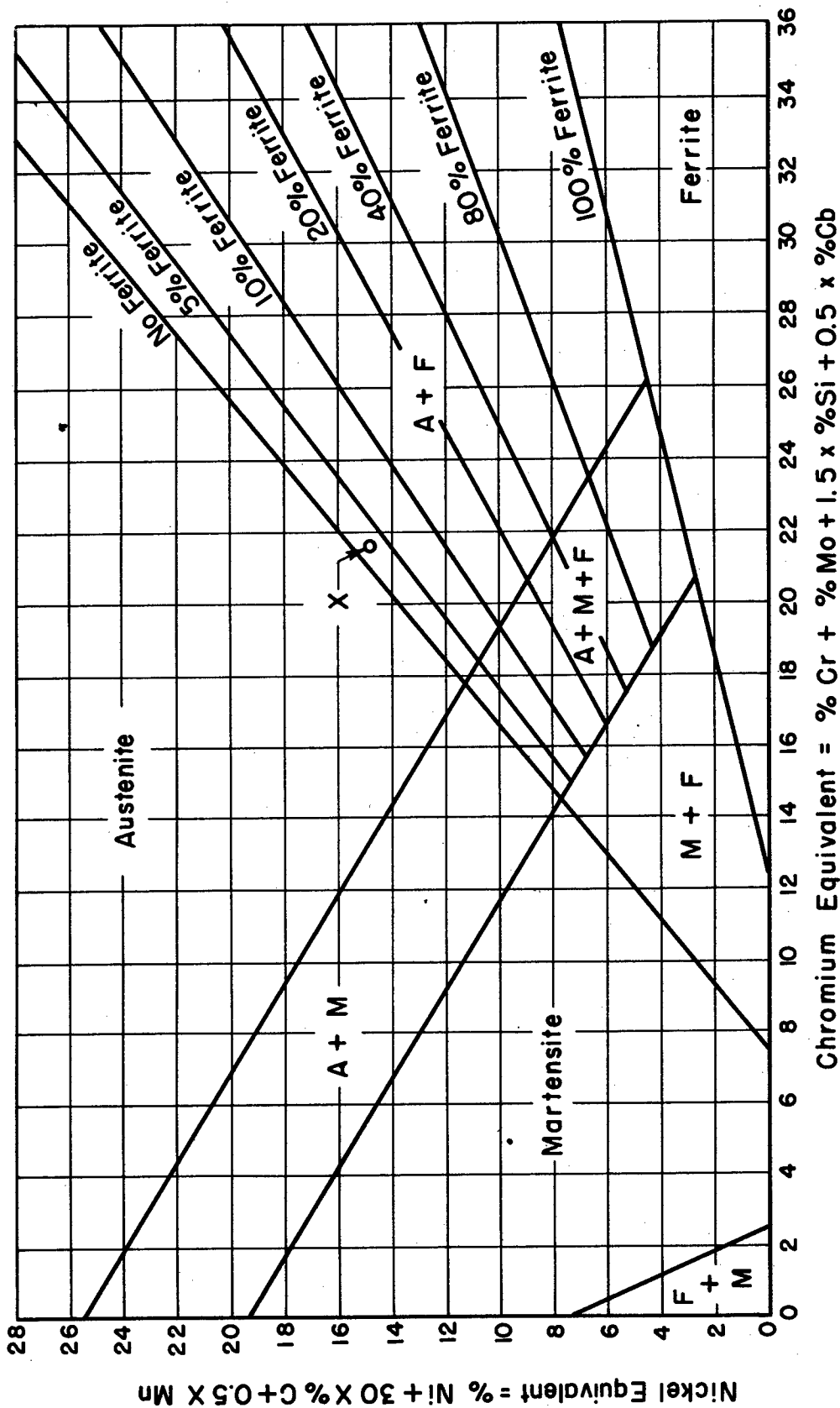
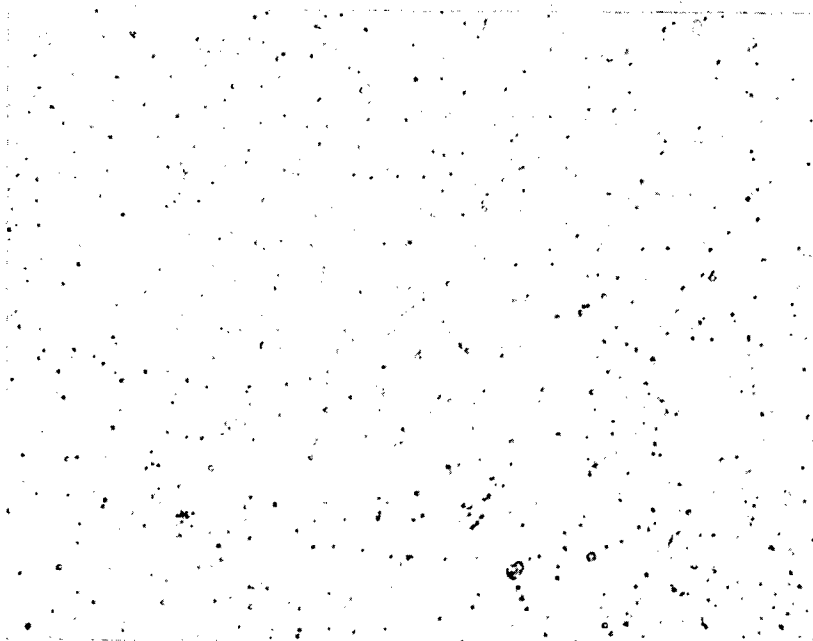

FIGURE 33. DIAGRAM FOR ESTIMATING THE MICROSTRUCTURE IN STAINLESS STEEL WELD METAL (I35)



1000X

Aqua Regia Etch

A. Fully austenitic

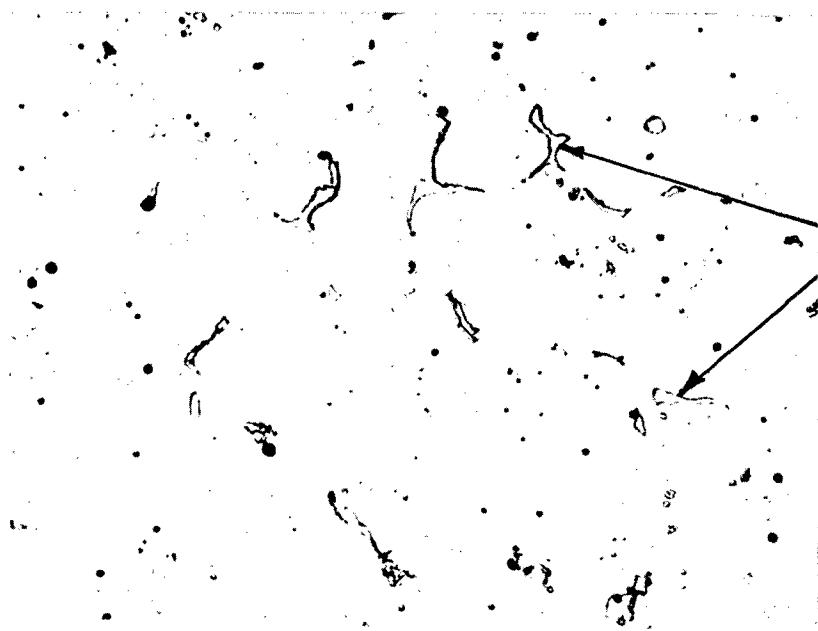

1000X

Aqua Regia Etch

Delta Ferrite

B. About 3 per cent delta ferrite

FIGURE 34. MICROSTRUCTURES OF TWO WELD-METAL DEPOSITS MADE WITH TYPE 316 ELECTRODES ON: A. TIMKEN 16-25-6 ALLOY; AND B. 19-9 DL ALLOY, SHOWING INFLUENCE OF BASE-METAL COMPOSITION ON INCIDENCE OF DELTA FERRITE

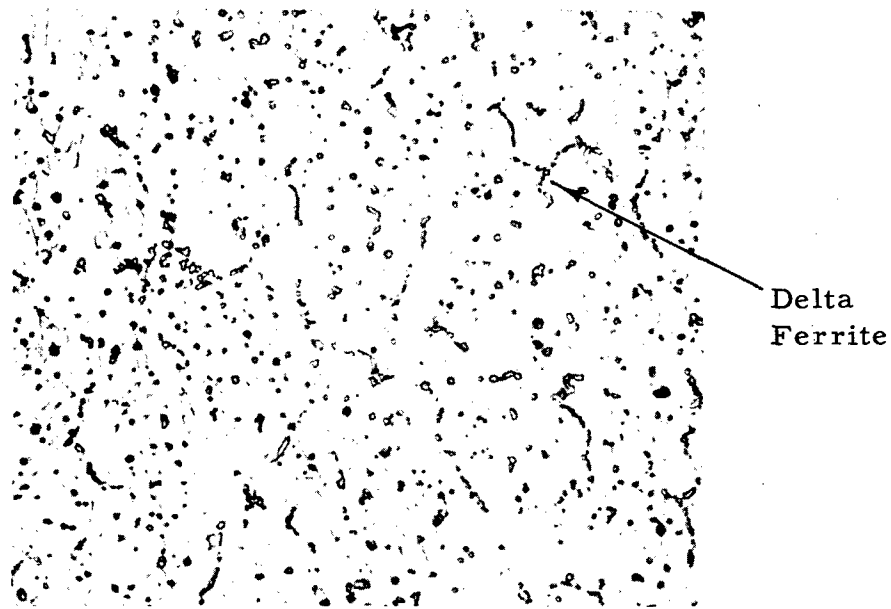

1000X Aqua Regia Etch

A. Water quenched, 2000°F

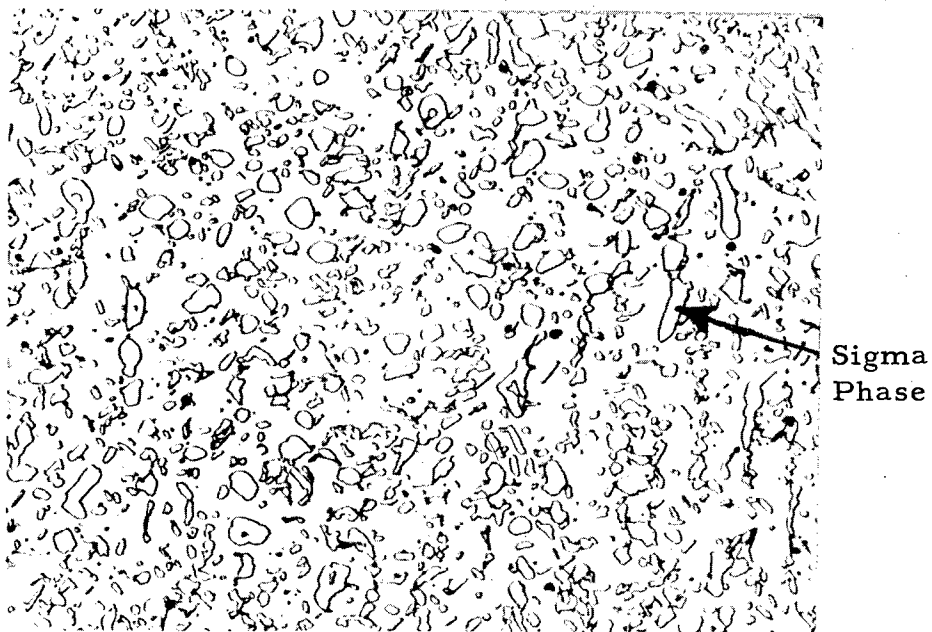

1000X Aqua Regia Etch

B. Water quenched, 2000°F, aged 120 hrs at 1560°F

FIGURE 35. MICROSTRUCTURES SHOWING EFFECT OF HEAT TREATMENT ON TRANSFORMATION OF DELTA FERRITE TO SIGMA IN WELD METAL DEPOSITED WITH TYPE 349 ELECTRODES

delta ferrite is desirable and should exceed 4 per cent in austenitic weld metal for maximum resistance to nitric acid corrosion. Excessive delta ferrite tends to transform to sigma, causing a significant loss in ductility.

In a recent investigation of hot ductility in unwelded stainless steel, it was shown that ferrite decreased hot ductility of austenite as determined by hot-twist tests at elevated temperatures<sup>(11)</sup>. It was found that a small amount of austenite in a ferritic alloy also reduced hot ductility. The authors stated that two-phase structures were not so ductile as the pure phases. This seems to be converse to the idea that delta ferrite in austenitic weld metal is beneficial in reducing hot cracking.

Thomas<sup>(145)</sup> grouped the following weld metals in the order of increasing crack susceptibility and made some very interesting comments about each type of weld metal.

<u>Type 301 (16 Cr - 7 Ni)</u>	Least susceptible to cracking; high in ferrite content.
<u>Type 308 (19 Cr - 9 Ni)</u>	Medium ferrite content.
<u>Type 347 (19 Cr - 9 Ni-Cb)</u>	The increase in ferrite by Cb is usually balanced by Ni additions. Cb increases the crack susceptibility of austenitic weld metal except when it increases the delta-ferrite content.
<u>Type 316 (18 Cr - 13 Ni-Mo)</u>	Sufficient nickel is added to counterbalance the ferrite-forming tendency of Mo. This is the least crack sensitive of the fully austenitic alloys.
<u>Type 309 (25 Cr - 12 Ni)</u>	Fully austenitic.
<u>Type 309 + Cb (25 Cr - 12 Ni-Cb)</u>	Cb tends to make the structure partially ferritic, which counterbalances cracking tendency otherwise caused by it.
<u>Type 310 (25 Cr - 20 Ni)</u>	Fully austenitic.
<u>Type 310 + Cb (25 Cr - 20 Ni-Cb)</u>	Cb cannot form ferrite in this alloy, and, therefore, makes it more crack sensitive than ordinary Type 310.
<u>Type 330 (15 Cr - 35 Ni)</u>	Fully austenitic alloys having more Ni than Cr are more sensitive to cracking than those with more Cr.

It is interesting to observe that cracking susceptibility increases with the higher alloy weld metals, and that the ratio of chromium to nickel is important. It is also interesting that columbium increases the cracking tendency, unless it produces delta ferrite in the right amount.

The mechanism by which delta ferrite reduces the weld-metal cracking tendency is not known. It may be that the ferrite constituent, being present in a finely dispersed pattern, is not favorable to the formation of cracks<sup>(I45)</sup>. It has also been suggested that the delta ferrite increases the grain-boundary area and thus decreases the width of the grain boundary<sup>(I23)</sup>. It is generally recommended that the delta-ferrite content of the weld metal exceed 5 per cent to prevent fissuring and hot cracking in chromium-nickel steel weld deposits<sup>(I8, I43, I45)</sup>.

Silicon. A certain amount of silicon is necessary in austenitic weld metal, because of the poor physical properties and unsatisfactory arc and slag characteristics which would result with incomplete deoxidation. However, silicon in excessive amounts tends to lower the strength and ductility and also increases the tendency to fissuring. The detrimental effect of silicon can be minimized somewhat by adding carbon.

Campbell and Thomas<sup>(I3)</sup> concluded that excessive silicon caused fissuring in weld metal deposited with Type 310 (25 Cr - 20 Ni) electrodes. They also found that silicon and phosphorus were additive, and recommended that silicon be limited to 0.60 per cent maximum when phosphorus is 0.016 per cent, but should be lowered to 0.40 per cent maximum when the phosphorus content is 0.024 per cent.

Weld-metal hot cracking in manual-arc welds in nickel-chromium-iron alloys increased with the amount of silicon in the weld metal<sup>(I17)</sup>. An addition of columbium seemed to counteract the effect of silicon. A critical value for the Cb/Si ratio to prevent hot cracking was determined for each alloy as follows:

<u>Alloy</u>	<u>Cb/Si Ratio</u>
80 Ni - 20 Cr	3.8
80 Ni - 14 Cr - 6 Fe	4.5
60 Ni - 15 Cr - 25 Fe	7.0 (Approx.)
35 Ni - 15 Cr - 50 Fe	8.0 (Approx.)

The authors<sup>(I17)</sup> used the Cb/Si principle to develop an electrode that produced sound welds on the 80-14-6 alloy, with excellent physical properties in plate up to 1 in. in thickness.

Carpenter and Jessen<sup>(15)</sup> hypothesized that the harmful effects of high silicon in Type 310 (25 Cr - 20 Ni) weld-metal deposits were not due to metallic silicon in the austenite, but rather to the formation of silicate films surrounding the austenite grains. They based this on metallographic evidence of intergranular slag films in the weld metal as shown in Figure 26. They found that silicon in excess of 0.50 per cent caused defects in low-carbon (below 0.12 per cent C) weld metal. At higher carbon levels (0.18 - 0.20 per cent C), silicon up to approximately 0.70 per cent was allowable. In a discussion of this paper, Campbell and Thomas<sup>(14)</sup> stated that differences in phosphorus contents of the high-silicon weld metals probably had more effect on the results than the differences in silicon content.

Silicon and carbon were suspected to cause reduced strength and ductility in weld metal deposited with 19 Cr - 9 Ni electrodes<sup>(16)</sup>. Non-metallic intergranular films similar to those observed in Type 310 (25 Cr - 20 Ni) weld metal were believed to cause the cracking<sup>(16)</sup>. The results of tensile tests showing the relationship between the weld-metal properties and the silicon and carbon contents are given in Table 8. In discussing this table, Linnert<sup>(123)</sup> felt that the chromium-nickel ratio was a more important factor than the carbon and silicon. He stated that the high Cr/Ni ratio of the last four weld-metal compositions (E-646, E-647, E-648, E-649) indicated that they contained some delta ferrite in their microstructure, which accounted for their freedom from fissuring.

Some recent difficulties were encountered in welding Type 314 (25 Cr - 20 Ni-Si) steel using Type 314 electrodes<sup>(123)</sup>. Because of the high silicon content, the welds were extremely hot short and were highly susceptible to cracking<sup>(123)</sup>. The cracking was finally eliminated by using either Type 312 (29 Cr - 9 Ni) or Type 349 (19 Cr - 9 Ni-W-Mo) electrodes. This illustrates the suppression of the effects of silicon by the use of a weld metal containing delta ferrite.

In an investigation on the effects of composition on the strength of Type 330 (15 Cr - 35 Ni), weld-metal cracking was found with high silicon if the carbon content was below 0.40 per cent<sup>(134)</sup>. Figure 36 shows this for Type 330 steel weld metal for the range of 0.16 - 0.25 per cent carbon. As mentioned in discussing the effects of carbon, silicon without sufficient carbon causes fissuring in Type 347 (19 Cr - 9 Ni - Cb) weld-metal deposits also.

Silicon was also a suspected cause of hot cracking in welds deposited on 2 per cent silicon (ferritic) steel using Type 316 (25 Cr - 12 Ni) stainless steel electrodes. Crack-free welds were finally made with Type 310 (25 Cr - 20 Ni) electrodes<sup>(H164)</sup>. The higher carbon content (0.21 per cent) of the Type 310 weld metal compensated for the pickup of silicon in the weld metal.

TABLE 8. EFFECTS OF CARBON AND SILICON ON THE PROPERTIES OF FULLY AUSTENITIC  
19 Cr - 9 Ni WELD METALS IN THE AS-WELDED CONDITION<sup>(1)</sup>

Specimen No.	Yield Point, psi	Tensile Strength, psi	Elong., per cent	Red. of Area, per cent	Composition, per cent							Cr/Ni <sup>(1)</sup> Ratio	Fissures
					C	Mn	Si	Cr	Ni	S	P		
E-121	54,000	70,750	13.0	27.8	0.09	2.19	0.35	17.74	13.99	0.015	0.015	1.27	Many
E-122	57,500	79,000	28.5	44.5	0.09	2.27	0.38	18.30	11.64	0.017	0.011	1.57	Few
E-654	38,250	58,640	23.0	44.7	0.07	1.92	0.75	18.03	12.64	0.010	0.012	1.43	Many
E-645	35,500	73,000	36.5	42.8	0.10	2.05	0.85	17.97	11.96	0.012	0.014	1.50	Many
E-646	45,500	91,000	43.0	57.0	0.17	2.04	0.41	18.43	8.92	0.012	0.012	2.07	None
E-647	51,500	82,250	53.0	62.2	0.18	2.02	0.48	18.74	9.12	0.016	0.012	2.05	None
E-648	49,000	80,000	47.0	64.4	0.17	2.14	0.62	18.63	9.48	0.015	0.012	1.97	Very few
E-649	48,000	79,000	41.5	39.8	0.18	2.06	0.70	18.21	9.40	0.012	0.016	1.94	Few

(1) Not included in original table.

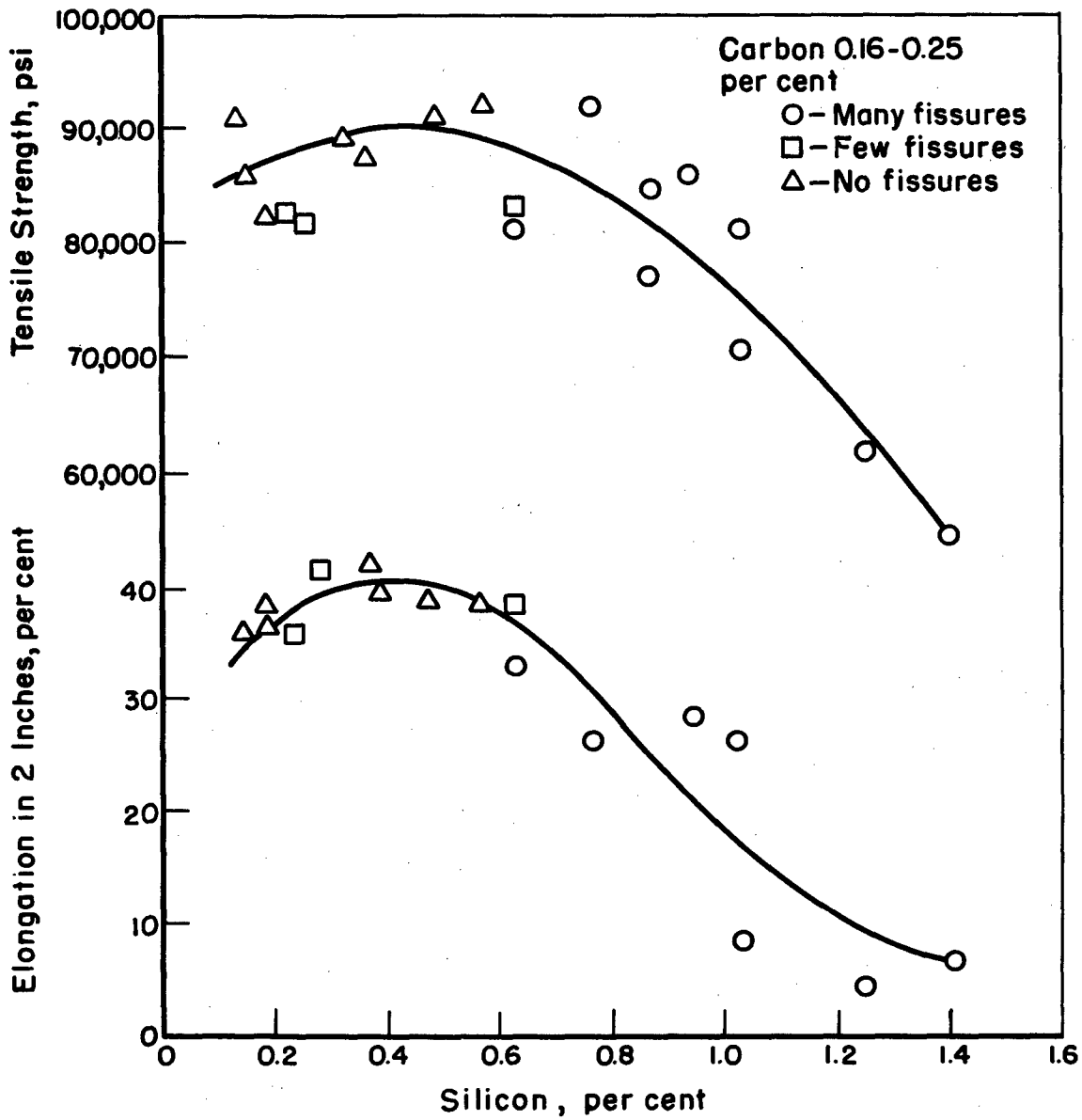

FIGURE 36. EFFECT OF SILICON ON ELONGATION AND TENSILE STRENGTH OF WELD METAL DEPOSITED WITH TYPE 330 STEEL ELECTRODES (I 34)



Columbium. Columbium is added to austenitic steel electrodes to stabilize the weld metal. Although columbium promotes the formation of ferrite, it nevertheless tends to increase the susceptibility of fully austenitic weld metal to hot cracking.

Campbell and Thomas<sup>(I3)</sup> concluded that fissuring was eliminated in Type 310 (25 Cr - 20 Ni) weld metal containing excess silicon because the columbium addition introduced the ferrite phase. However, Type 310 weld metal with a fully austenitic microstructure is extremely sensitive to cracking when columbium is added<sup>(I45)</sup>.

As previously mentioned, columbium was found to counteract the deleterious effects of silicon in causing cracking in welds made with several nickel-chromium-iron alloys<sup>(I17)</sup>. Fissuring in Type 330 (15 Cr - 35 Ni) weld metal containing about 0.10 per cent carbon was eliminated by adding columbium<sup>(I34)</sup>, whereas an increase in carbon to 0.20 per cent would have had the same effect.

Crater cracks in weld metal deposited with Type 302 (19 Cr - 9 Ni) electrodes were attributed to additions of columbium<sup>(I6)</sup>. They stated that, "The cracks appeared to be related to an intergranular constituent and their size seemed to be directly proportional to the columbium content". Similar cracks were also observed in 25 Cr - 20 Ni-Cb steel, 16 Cr - 13 Ni - 3 Mo - Cb steel, carbon steel to which columbium was added, and Armco iron weld-metal deposits<sup>(I6)</sup>. The author felt that if no carbon were present, the crater cracking would not occur even with 1.00 per cent columbium<sup>(H51, I6)</sup>. Other investigators<sup>(I23, H278)</sup> disagreed with this assumption, since their work has indicated that an extremely low carbon content increases the cracking tendency.

In general, the effect of columbium in reducing hot cracking in some austenitic weld metals is not easily explained, considering that columbium is known to cause hot shortness<sup>(H164)</sup>. Cracks have been observed in S-590 (Ni-Cr-Co-Fe) alloy, after bending at 1000°F, which seemed to follow the columbium carbides in the microstructure.

Molybdenum. Molybdenum is added to austenitic stainless steel for added resistance to certain types of corrosion. The cracking tendency of austenitic weld metal is reduced somewhat by adding molybdenum, since it is a ferrite former and tends to strengthen the austenite. Thomas<sup>(I45)</sup> stated that molybdenum-modified 19 Cr - 9 Ni electrodes were used for welding armor plate because of their great resistance to cracking during fabrication. The weld-metal structure contained a high percentage of ferrite. He also pointed out that even the fully austenitic Type 316 (18 Cr - 13 Ni-Mo) weld metal was highly resistant to cracking. Molybdenum also reduced the cracking susceptibility of austenitic 20 Cr - 10 Ni steel weld

metal<sup>(18)</sup>. Molybdenum additions to austenitic electrodes used in welding armor were recommended to compensate for a low chromium-nickel ratio.

Generally, molybdenum-bearing austenitic weld metals are less susceptible to hot-short cracking than balanced compositions of weld metal containing no molybdenum<sup>(137)</sup>. However, a combination of molybdenum and columbium seems to increase the tendency to hot tearing and cracking.

Phosphorus. Phosphorus is undesirable in austenitic weld metal because it tends to promote hot cracking and fissuring. Its effects depend somewhat on the balance of other elements.

As previously discussed, silicon and phosphorus both appeared to affect the tensile properties of weld metal deposited with Type 310 (25 Cr - 20 Ni) electrodes. Campbell and Thomas<sup>(13)</sup> derived an empirical formula for the phosphorus equivalent:

$$\text{Phosphorus equivalent} = P + 0.04 (\text{Si} - 0.25).$$

A graph of per cent elongation versus phosphorus equivalent of three separate heats of steel was a fairly close approximation to a straight line. The graph of tensile strength plotted against phosphorus equivalents showed a characteristic falling off in strength beyond 0.03 per cent. The graphs of tensile strength and elongation against phosphorus equivalents are shown in Figure 37. These results agree very well with those obtained by Linnert and Bloom<sup>(124)</sup> on Type 310 weld metal. It appears that the effect of phosphorus on microfissuring was less with "lime type" coated electrodes than with "titania type" electrodes (I3, I24, I45). It was found that practically all of the phosphorus in the coating goes into the weld metal<sup>(123)</sup>.

Type 307 (19 Cr - 9 Ni-Mn) and Type 308 (20 Cr - 10 Ni) weld-metal deposits showed an increase in crack sensitivity with phosphorus content<sup>(120)</sup>. There was some indication that the cracking was related to the combined effect of carbon and phosphorus, since the carbon content increased along with the phosphorus content.

Phosphorus in excess of 0.025 per cent caused weld-bead cracks and fissures to appear in weld metal deposited with Type 330 (15 Cr - 35 Ni) electrodes<sup>(134)</sup>. The effect of phosphorus was similar to the effect due to sulfur.

Sulfur. Sulfur appears to have little influence on hot cracking in austenitic weld metal unless the amounts are well above specification limits<sup>(145)</sup>. It is known that sulfur contributes to hot shortness in stainless steels, and therefore would be expected to cause weld-metal cracking if present in excessive amounts.

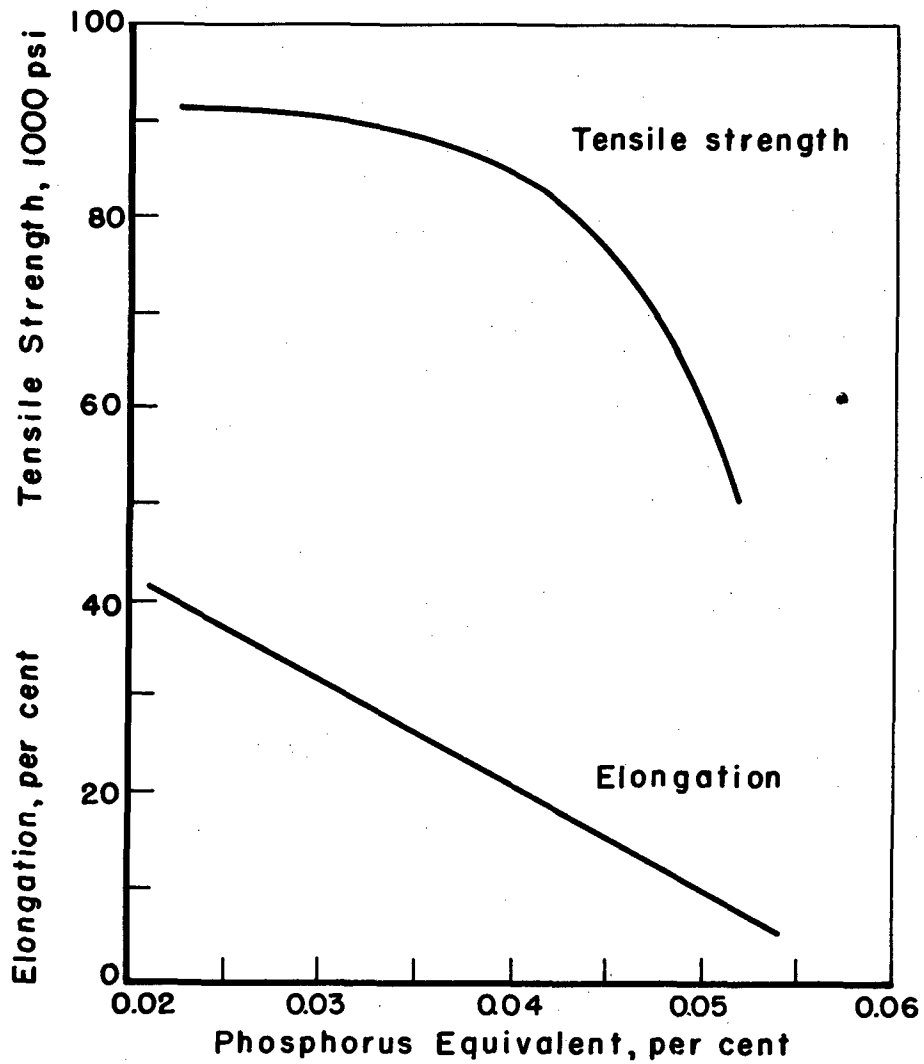

FIGURE 37. EFFECT OF PHOSPHORUS EQUIVALENT ON TENSILE STRENGTH AND ELONGATION OF TYPE 310 WELD METAL<sup>(I3)</sup>

The ductility of Type 310 (25 Cr - 20 Ni) weld metal decreased with increase in sulfur<sup>(13)</sup>. Specimens with low ductility at room temperature showed numerous fine fissures characteristic of hot-short metal. Sulfur in amounts exceeding 0.025 per cent also caused weld-bead cracks and fissuring in weld metal deposited with Type 330 (15 Cr - 35 Ni) electrodes<sup>(134)</sup>. Sulfur and phosphorus have similar effects on Type 330 weld metal and therefore both were plotted in the graph shown in Figure 38 for comparison.

Carbon. Cracking in austenitic weld metal has sometimes been blamed on carbon because carbide precipitation was observed in the vicinity of fine fissures in the weld metal<sup>(145)</sup>. However, the evidence seems to be quite to the contrary, because very low-carbon austenitic weld metal is more susceptible to hot cracking than that containing the normal amount of carbon. It may be that some carbon is necessary to tie up harmful elements as carbides (e. g., columbium).

Carbon increases the tensile strength of austenitic weld metal. It also increases the ductility of the weld metal, up to an optimum value above which the ductility gradually decreases with carbon<sup>(123)</sup>.

Thomas<sup>(13)</sup> found that carbon-strengthened weld metal deposited with both lime-type and titania-type coated Type 310 (25 Cr - 20 Ni) electrodes, and also caused a corresponding decrease in ductility above about 0.10 per cent carbon. Below 0.10 per cent carbon, the ductility apparently decreases with a decrease in carbon, as shown by the curves of elongation versus carbon content in Figure 39. The results of tensile tests made by Linnert and Bloom<sup>(124)</sup> on Type 310 (25 Cr - 20 Ni) weld-metal specimens agreed very well with those conducted by Thomas<sup>(134)</sup>. They stated that the sharp drop in elongation below approximately 0.12 per cent carbon was due to the presence of intergranular microfissures in the weld metal. Carpenter and Jessen<sup>(15)</sup> concluded that the preferred carbon range for Type 310 weld metal was 0.12 - 0.20 per cent for maximum ductility.

The tensile strength of Type 330 (15 Cr - 35 Ni) weld metal was found to increase with increase in carbon<sup>(134)</sup>. Ductility increased with carbon percentages up to about 0.20 per cent carbon and then decreased with further increase in carbon content. The effect of carbon on the elongation of Type 330 is also shown in Figure 39. Fissures were observed in the elongated tensile specimens and, in extreme cases, weld-bead cracks were encountered when the carbon content was below the desired percentage of maximum ductility. In high-silicon (1.5 per cent) electrodes used for welding certain alloy castings, the carbon must be increased to about 0.40 per cent to avoid hot cracks and fissures.

Lee<sup>(120)</sup> made a statistical study of the bead-cracking susceptibility of weld metal deposited with Type 307 (19 Cr - 9 Ni-Mn) and Type 308 (20 Cr - 10 Ni) electrodes. He used a "cracking index" for each heat of core wire, that is, an arbitrary number derived from the amount of extra chromium

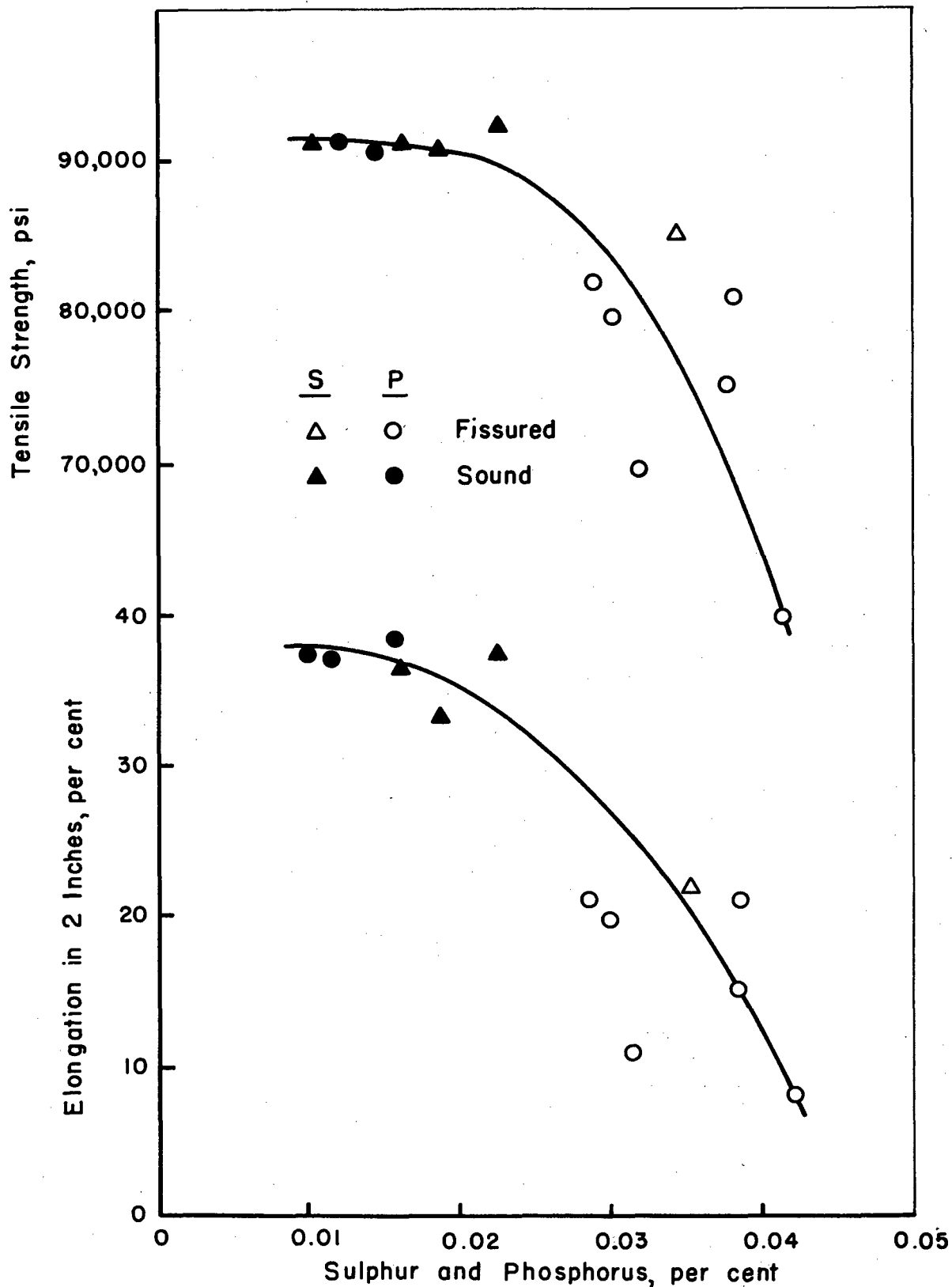

FIGURE 38. EFFECT OF SULFUR AND PHOSPHORUS ON TENSILE STRENGTH AND ELONGATION OF TYPE 330 WELD METAL (I34)

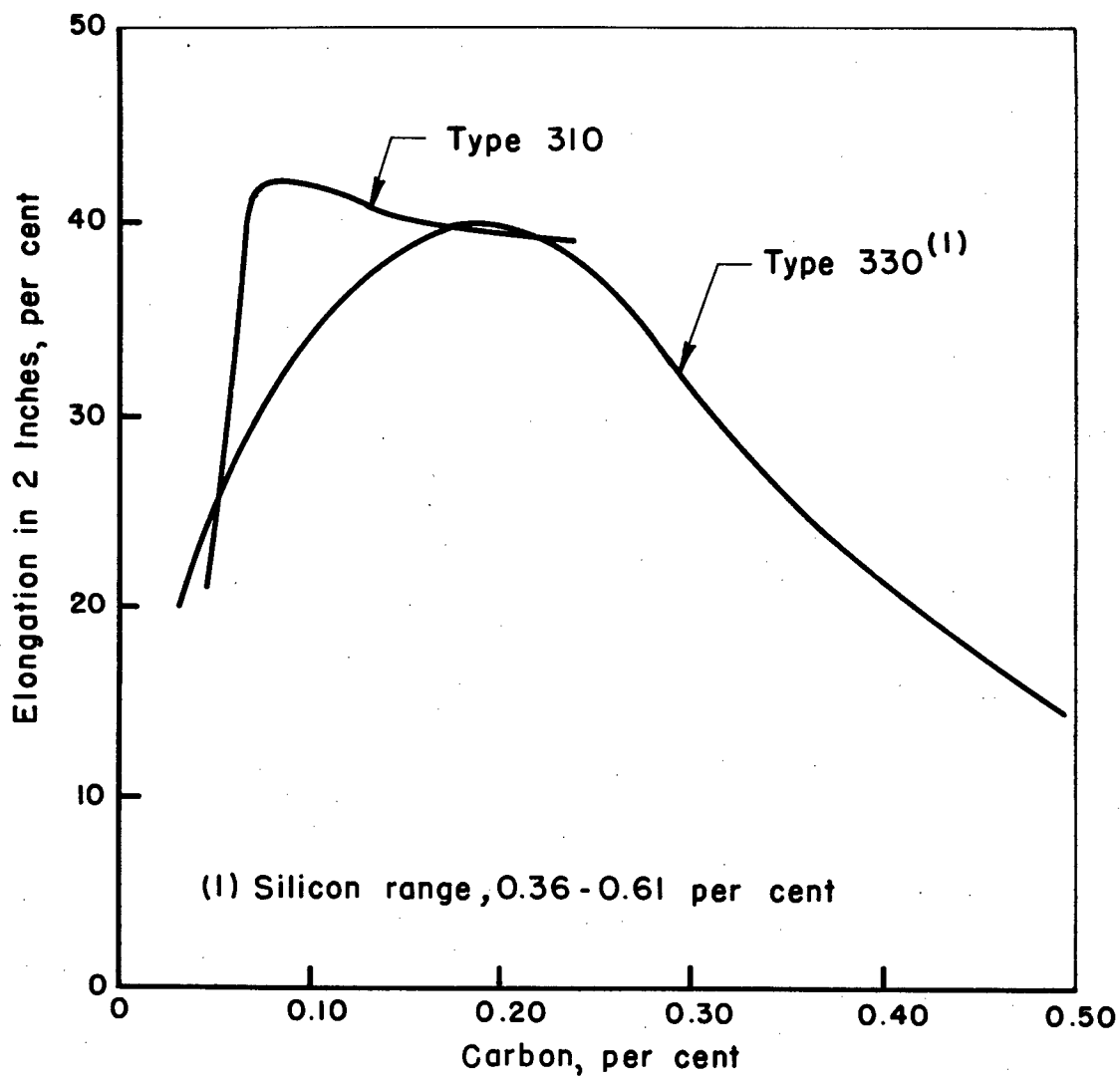

FIGURE 39. EFFECT OF CARBON ON ELONGATION OF ALL-WELD-METAL TENSILE SPECIMENS (I 3, I 34)

which had to be added to the core wire to prevent root bead cracking. The results of tests with core wire with approximately constant chromium-to-nickel ratio and varying carbon content are shown in Table 9. Note that as the carbon increased the phosphorus content also increased. This was apparently a function of steelmaking practice. The authors concluded that cracking susceptibility depended upon the combined effects of carbon and phosphorus.

Carpenter and Jessen<sup>(16)</sup> observed fissuring in Type 347 (19 Cr - 9 Ni-Cb) manual-arc weld deposits with a low carbon content (below 0.10 per cent). The cracking occurred even though the silicon content was kept on the low side (0.39 per cent). An increase in carbon to 0.18 per cent completely eliminated all fissuring and substantially improved both the tensile strength and elongation, even with silicon on the high side (0.70 per cent).

Nitrogen. Nitrogen was found to have a beneficial effect on the yield strength and ductility of cast austenitic steels at 1800°F. For optimum properties, a nitrogen content of about 0.08 to 0.10 per cent was recommended for 23 to 27 per cent chromium - 10 to 13 per cent nickel steels<sup>(112)</sup>. A producer of electrode core wire found that the hot workability of 25 Cr - 12 Ni steel was improved by adding nitrogen<sup>(120)</sup>. However, weld metal deposited with the same core wire cracked very badly.

Nickel. Nickel is used in stainless steel for increased resistance to nonoxidizing corrosives. In austenitic weld metal, nickel tends to increase susceptibility to cracking, not only because it tends to suppress delta-ferrite formation, but also because it appears to increase cracking in fully austenitic structures. The effects of nickel are controlled largely by proper adjustment of the chromium-nickel ratio.

Chromium. The remarkable resistance of stainless steels to oxidizing corrosives is due mostly to the chromium content. Chromium is a ferrite former and nickel is an austenite former, so by properly balancing these two elements, the desired microstructure can be obtained in austenitic weld metal. As previously mentioned, it has been shown by several investigators that the presence of at least 5 per cent delta ferrite in the weld metal has a favorable effect on reducing cracking in austenitic welds.

Chromium is estimated to be about one-half as effective as columbium and about two-thirds as effective as molybdenum in promoting the formation of delta ferrite. Campbell and Thomas<sup>(13)</sup> used the following formula in calculating the chromium equivalent in austenitic weld metal:

$$\text{Chromium equivalent} = \text{Cr} + 1.5 \text{ Mo} + 2 \text{ Cb.}$$

TABLE 9. RESULTS OF TESTS TO SHOW THE EFFECT OF CARBON ON CRACKING IN AUSTENITIC WELD METAL WITH SIMILAR CHROMIUM-NICKEL RATIO<sup>(120)</sup>

Group Carbon, per cent	Number of Heats	Chemical Composition, %				Chromium- Nickel Ratio	Cracking Index
		P	S	Cr	Ni		
0.05-0.07	16	0.017	0.011	20.7	9.8	2.12	65
0.08-0.09	29	0.019	0.011	20.5	9.7	2.12	67
0.10	16	0.020	0.013	20.7	9.8	2.12	69
0.11	19	0.021	0.013	20.9	9.6	2.13	75
0.12	42	0.020	0.011	20.8	9.9	2.09	98
0.13	28	0.021	0.012	20.7	9.8	2.10	90
0.14-0.15	21	0.023	0.013	20.6	9.7	2.12	135

Since chromium promotes delta ferrite, the cracking tendency of austenitic (20 Cr - 10 Ni) steel weld metal was found to decrease with increase in chromium-nickel ratio<sup>(18)</sup>. A minimum ratio of 2 to 1 with about 0.75 per cent molybdenum was recommended for austenitic electrodes used in welding armor in order to prevent weld-metal cracks and low root-cracking sensitivity, and to obtain optimum ductility. The minimum chromium-nickel ratio of 2 to 1 is specified by both the Army and the Navy for Type 307 (19 Cr - 9 Ni-Mo) and Type 308 (20 Cr - 10 Ni) electrodes<sup>(120)</sup>.

Copper. Additions of copper in percentages 2 to 14 per cent markedly increased cracking in weld metal deposited with Type 316 (18 Cr - 12 Ni - 3 Mo) electrodes<sup>(151)</sup>. This is very effectively illustrated in Figure 40A for weld metal which contained 13.5 per cent copper. Note that the cracking extended for some distance into the base metal, which was Timken Alloy (16 Cr - 25 Ni - 6 Mo). The free copper in the grain boundaries of the weld metal shown in Figure 40B is supporting evidence that low-melting grain-boundary constituents can cause cracking.





8X

Ferric Chloride Etch

A. Badly cracked weld

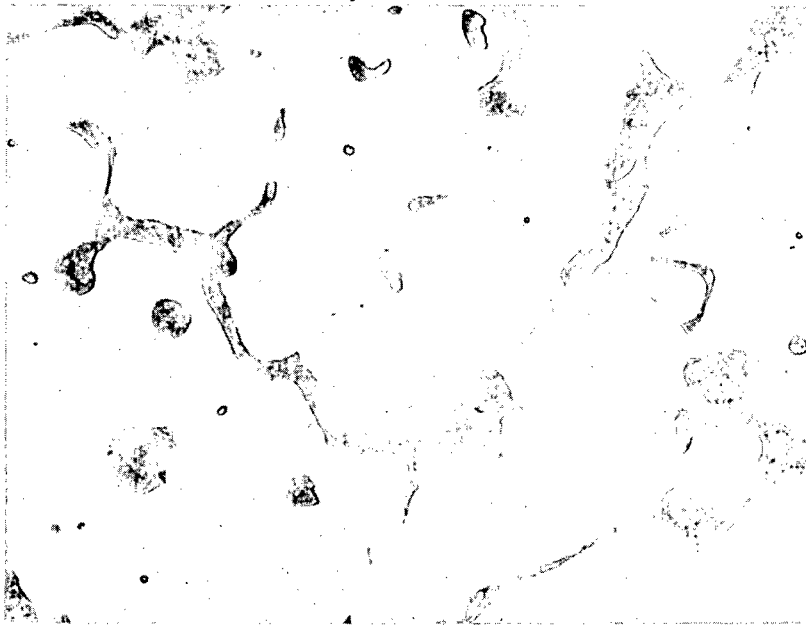

1000X

$\text{NH}_4\text{OH} + \text{H}_2\text{O}_2$  Etch

B. Free copper in grain boundaries

FIGURE 40. CRACKS AND GRAIN-BOUNDARY STRUCTURE IN AUSTENITIC WELD METAL CONTAINING 13.5 PER CENT COPPER

## Hot Ductility and Hot Strength

In their studies of the causes of weld-metal cracking, a number of investigators have devised methods for measuring the hot ductility and strength of weld metal. One objection to the tests used so far by most investigators is that measurements were made on reheated samples only, instead of on samples cooling from the solidification temperature.

Goodger<sup>(H104)</sup> described some early hot-shortness tests on welds. One of these consisted of two semicircular plates which were welded together to form a circular plate about 12 inches in diameter. This plate was then heated to a temperature of 1560°F to 1650°F and pressed through a die to a cup form. This was similar to the Ericssen test for sheet metal. The results of a number of tests showed that weld metal deposited by the oxyacetylene process stood up quite satisfactorily, whereas welds made with metal-arc electrodes (bare wire) cracked in all directions when hot formed. Ferritic metal with the lowest carbon content gave the worst results (this indicated that FeO was the cause of the hot shortness). Hot-bend tests made at 1650°F by Goodger<sup>(H104)</sup> also showed that the hot-shortness tendency of weld metal deposited with ferritic electrodes decreased with increase in carbon in the range 0.08 to 1.20 per cent. The author suggested that the lack of ductility in the low-carbon-steel welds was due to ultramicroscopic films of oxide.

The results of hot-tension tests showed that mild-steel weld metal deposited with Class E217 (British) electrodes had minimum ductility in the temperature range 1650°F to 2010°F<sup>(H25)</sup>. The authors did not know whether hot cracking actually occurred within this temperature range, but they did observe that one weld metal (A), particularly susceptible to hot cracking, had a lower minimum ductility than another weld metal (B), which was relatively free of hot-cracking tendencies. The results of hot-tension tests on these weld metals, parallel to the direction of welding, are shown in Figure 41. The compositions of the two weld-metal deposits were:

	Composition, Per Cent				
	<u>C</u>	<u>Si</u>	<u>Mn</u>	<u>S</u>	<u>P</u>
Electrode A	0.14	0.127	0.39	0.061	0.024
Electrode B	0.10	0.122	0.62	0.044	0.040

It was also found that the low ductility was more pronounced on specimens taken transverse to the direction of welding. The effect of iron oxide and sulfur on hot ductility was studied but the results were not conclusive. This would indicate that the low-ductility region was probably not related to hot cracking in weld metal.

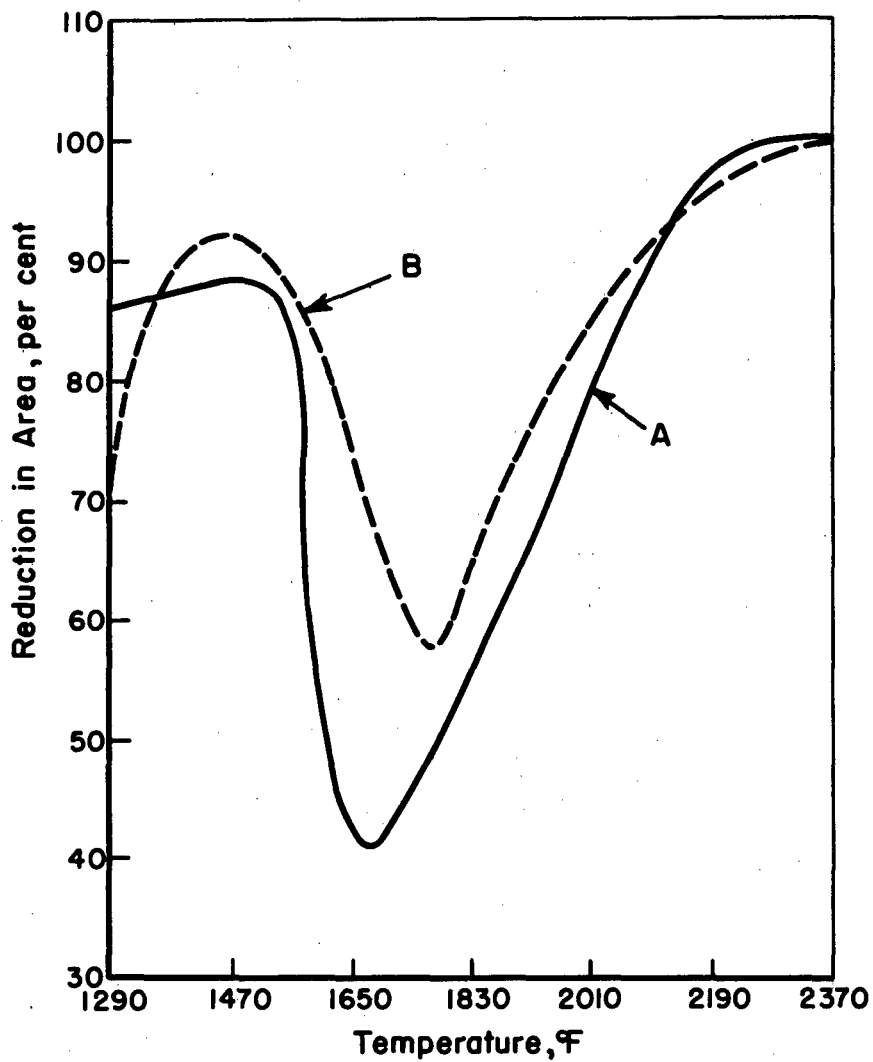

FIGURE 41. HIGH-TEMPERATURE DUCTILITY OF TWO WELD-METAL COMPOSITIONS: (A) SUSCEPTIBLE TO HOT CRACKING, AND (B) RELATIVELY CRACK FREE <sup>(H25)</sup>

Rollason<sup>(H211)</sup> made tension tests of core wire and weld-metal samples in the temperature range 2190°F to 2550°F, using rapid resistance heating and a rapid rate of loading. He observed a drop in ductility, for both the core wires and the weld metals, in the temperature range 2280°F to 2335°F, as shown in Figure 42. The core wires and deposited weld metal had the following composition:

Type	Composition, Per Cent				
	C	Mn	Si	S	P
F R Wire	0.13	0.39	0.01	0.034	0.049
F W Weld	0.12	0.52	0.15	0.022	0.072
R R Wire	0.11	0.40	0.015	0.041	0.024
R W Weld	0.10	0.53	0.16	0.028	0.042

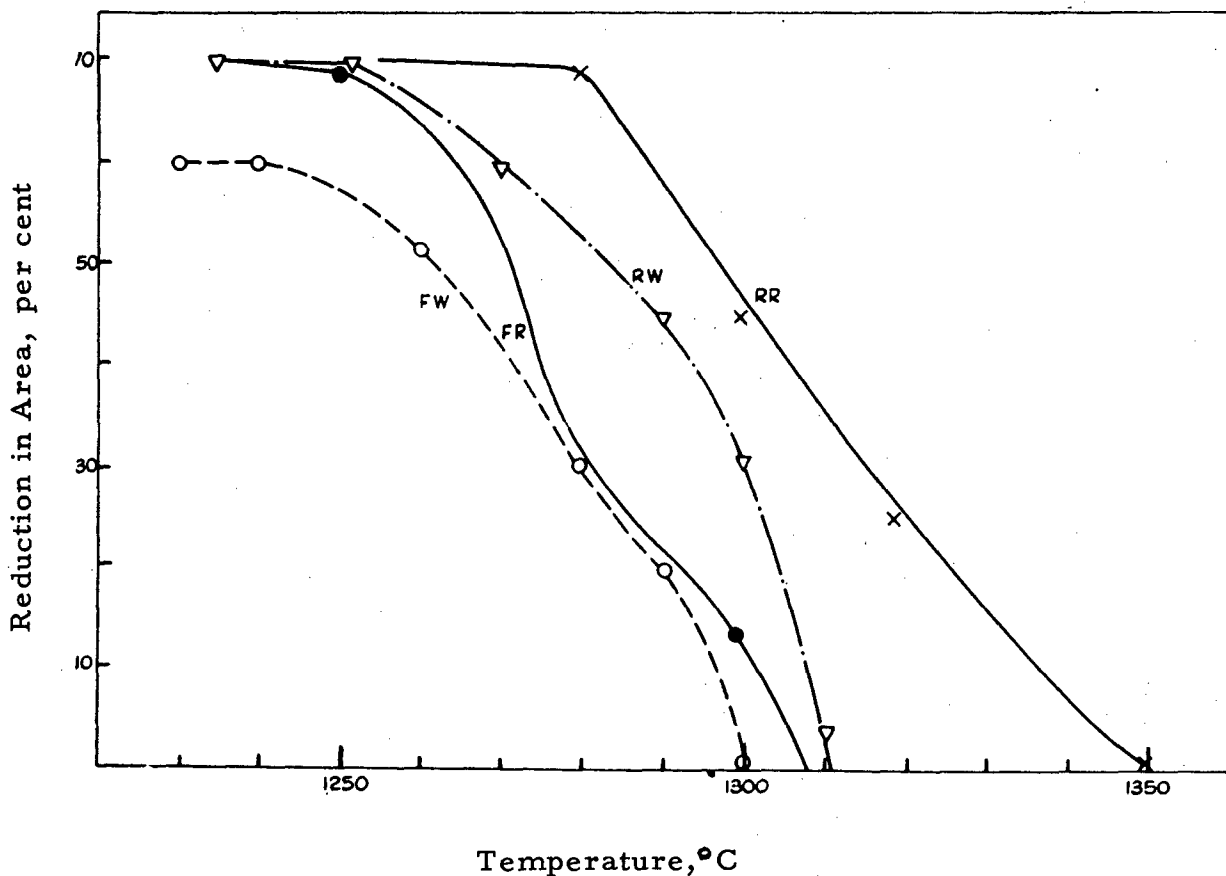

FIGURE 42. CURVES SHOWING THE HIGH-TEMPERATURE DUCTILITY OF CORE WIRES AND THEIR RESPECTIVE WELD-METAL DEPOSITS(H211)

Weld metal deposited with Type F electrodes was highly susceptible to cracking in the Murex Hot-Cracking Machine, whereas the Type R weld metal was crack resistant. This difference in cracking susceptibility was reflected in the high-temperature ductility measurements, since

the FW weld metal and FR core wire showed a drop in ductility at a lower temperature than the RW weld metal and RR core wire. It also should be noted that the core wires had slightly higher ductility than their respective weld metal.

High-temperature ductility studies were made at Battelle on a series of gas-turbine alloys and weld metals, in connection with an investigation on the causes of weld-metal cracking in heat-resisting alloys<sup>(151)</sup>. Tension tests were made in the temperature range 2100°F to 2400°F. For each alloy and weld metal, the approximate temperature was determined at which the character of the tension test-fracture changed from ductile to nonductile. The weld-metal specimens were tested transverse to the direction of welding. The lowest temperature at which the material exhibited little or no ductility was selected as the hot-shortness temperature of these alloys, as listed below:

Material	Approximate Hot-Shortness Temperature, °F
<u>Unwelded Specimens (1)</u>	
Timken Alloy	2325
Vitallium	2175
S-816	2300
Inconel "X"	2275
Type 316 electrode core wire	2475
Type 349 electrode core wire	2425
Type 310 electrode core wire	2400

Material	Approximate Hot-Shortness Temperature, °F
<u>Weld-Joint Specimens</u>	
Type 316 electrode - Timken alloy	2325
Type 349 electrode - Timken alloy	2375
Type 316 electrode - Vitallium	2275
Type 349 electrode - Vitallium	Above 2250

(1) The specimens and equipment used in these tests will be described later in this report.

It was interesting that weld metals deposited with the Type 316 and Type 349 electrodes showed a nonductile fracture at a lower temperature than their respective weld-joint specimens. The weld metal deposited with Type 349 had been shown, in circular-groove welding-cracking tests, to

be less crack sensitive than Type 316 weld metal. This agreed somewhat with the hot-shortness tests. Also, it was significant that Type 349 filler wire showed much higher ductility than any of the other materials below its hot-shortness temperature.

Clarke<sup>(H59)</sup> made hot-bend tests on various weld deposits made on high-temperature alloys (no mention of composition). He observed that the welds, in general, broke with little or no strength in the vicinity of 2325°F.

### Blue Brittleness in Weld Metal

Cracking in weld metal which occurs below the austenite-ferrite transformation temperature has sometimes been attributed to the blue-brittleness phenomenon. Blue brittleness in steel was described earlier in this report. Sayre<sup>(H223)</sup> believed that blue brittleness was a factor in weld-metal cracking, but he was unable to demonstrate this.

Hodge<sup>(H125)</sup> observed that the blue brittleness of weld metals deposited with bare and covered electrodes increased with the nitrogen content as determined by torsion tests, impact tests, and tension tests of welds heated in the blue-heat range. Weld metal deposited with covered electrodes had the highest notched-bar impact strength. Blue brittleness is manifested by a drop in impact strength and ductility and increase in tensile strength. The maximum effect of blue brittleness was obtained in the temperature range 805°F to 985°F. This author did not attempt to relate weld-metal cracking to blue brittleness, however.

Eckel and Raudebaugh<sup>(H83)</sup> made a series of elevated-temperature impact tests of weld metal deposited with E6012, E6020, and Type 309 stainless steel electrodes. Results on a series of Charpy keyhole-notch specimens tested in the temperature range 80°F to 1600°F are illustrated by the curves shown in Figure 43. The welds were tested transverse to the direction of welding. The weld metals deposited with E6012 and E6020 electrodes showed minimum impact strengths at about 1000°F. No such minimum was found in welds made with Type 309 stainless electrodes. The authors felt that the low impact strength of the E6012 and E6020 welds at the 1000°F level might be due to blue brittleness and might explain the hot-cracking tendencies of these weld metals. Blue oxide observed on crack surfaces suggested that they did not occur at excessively high temperatures. This investigation also showed that the minimum impact strength of the mild-steel samples could be eliminated by reducing carbon and nitrogen. Recarburizing or renitriding caused a return of the minimum impact strength in these steel samples at 1000°F. The investigators suggested that the presence of a carbide precipitate and possibly a nitride precipitate at the ferrite grain boundaries of weld metal may result in the formation of hot cracks. Blue brittleness has been attributed to carbon and nitrogen.

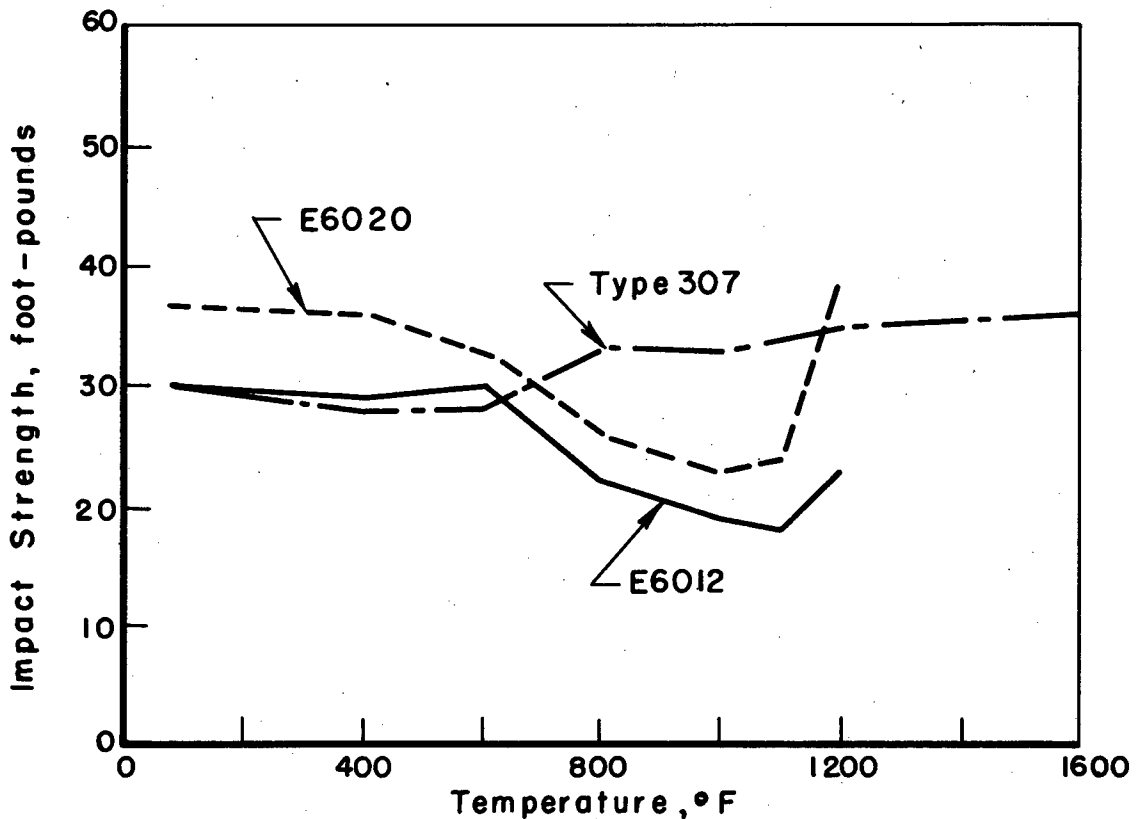

FIGURE 43. EFFECT OF TEMPERATURE ON THE CHARPY KEYHOLE-NOTCH IMPACT STRENGTH OF WELD METAL<sup>(H83)</sup>

Using the Lehigh restraint test, Stout, et al<sup>(H271)</sup>, observed that the cracking temperature (212°-320°F) of weld metal deposited with E6010 electrodes had no detectable relation to the cooling rate or the amount of restraint. They suggested that the cause of weld-metal cracking at these temperatures might be blue brittleness at the time when maximum stress was applied to the weld.

Gaymans<sup>(H102)</sup> stated that the blue-brittleness phenomenon might explain cracking in weld metal deposited with E6012 and E6013 electrodes, which could not otherwise be explained. He reasoned that strain rates in the deposited weld metal might be high enough to raise the blue-brittleness temperature as high as 1100°F. It was pointed out, however, that cracking occurring only below the austenite-ferrite transformation could possibly be related to blue brittleness. Since austenitic weld metal does not transform, it is not subject to blue brittleness.

## Strain Aging in Weld Metal

As described earlier in this report, strain-aging embrittlement is a general term applied to the continued change in physical properties when a cold-worked steel is allowed to stand at room temperature or is heated at a low temperature for a short time. A number of investigators have studied strain aging in weld metal. Weld metal deposited with bare-wire electrodes was shown to be susceptible to strain-aging effects, believed to be caused by nitrogen pickup during welding<sup>(H80, H118, H132, H205)</sup>. Nitrogen was also found to cause strain-aging embrittlement in coated-electrode deposits<sup>(H80, H162)</sup>. Various investigators<sup>(H47, H48, H96, H98)</sup> have used notched-bend tests and Charpy vee-notch tests to study strain-aging behavior of AWS Classes E6010, E6012, E6020, and E6016 electrodes in connection with transition-temperature studies.

Since it is an embrittlement phenomenon, strain aging was included in this survey. However, in no instance did any investigator suggest that it was related to weld-metal cracking. Therefore, the discussion on the effects of strain aging was kept to a minimum.

### Temperature at Which Weld-Metal Cracking Occurs

The mechanism of hot cracking might be better understood if the temperature of its occurrence were known. Most investigators agree that hot cracking in ferritic weld metal occurs at very high temperatures, but there is some question as to whether it initiates above or below the solidus temperature. Cracking in austenitic weld metal was generally believed to occur very soon after solidification of the deposit. So far, apparently, no one has succeeded in measuring the actual temperature of weld-metal cracking.

Several German investigators have studied the problem of base-metal hot cracking encountered in the gas welding of thin aircraft steel sheet. Bardenheuer and Bottenberg<sup>(H26)</sup> attached thermocouple wires 3 mm from the weld and measured temperatures in the range 1110°F to 1365°F when cracks were first observed. The authors assumed that the temperatures were too low. They were probably correct in this assumption, since it has been shown that surface temperatures cannot be accurately measured with exposed thermocouples. Muller<sup>(H184)</sup> made similar measurements and concluded that the cracks developed at least above 1830°F.

Antonioli<sup>(H18)</sup> used a rather unique setup to measure the temperature at which the same type of base-metal hot cracking occurred. A schematic diagram of his setup is shown in Figure 44.



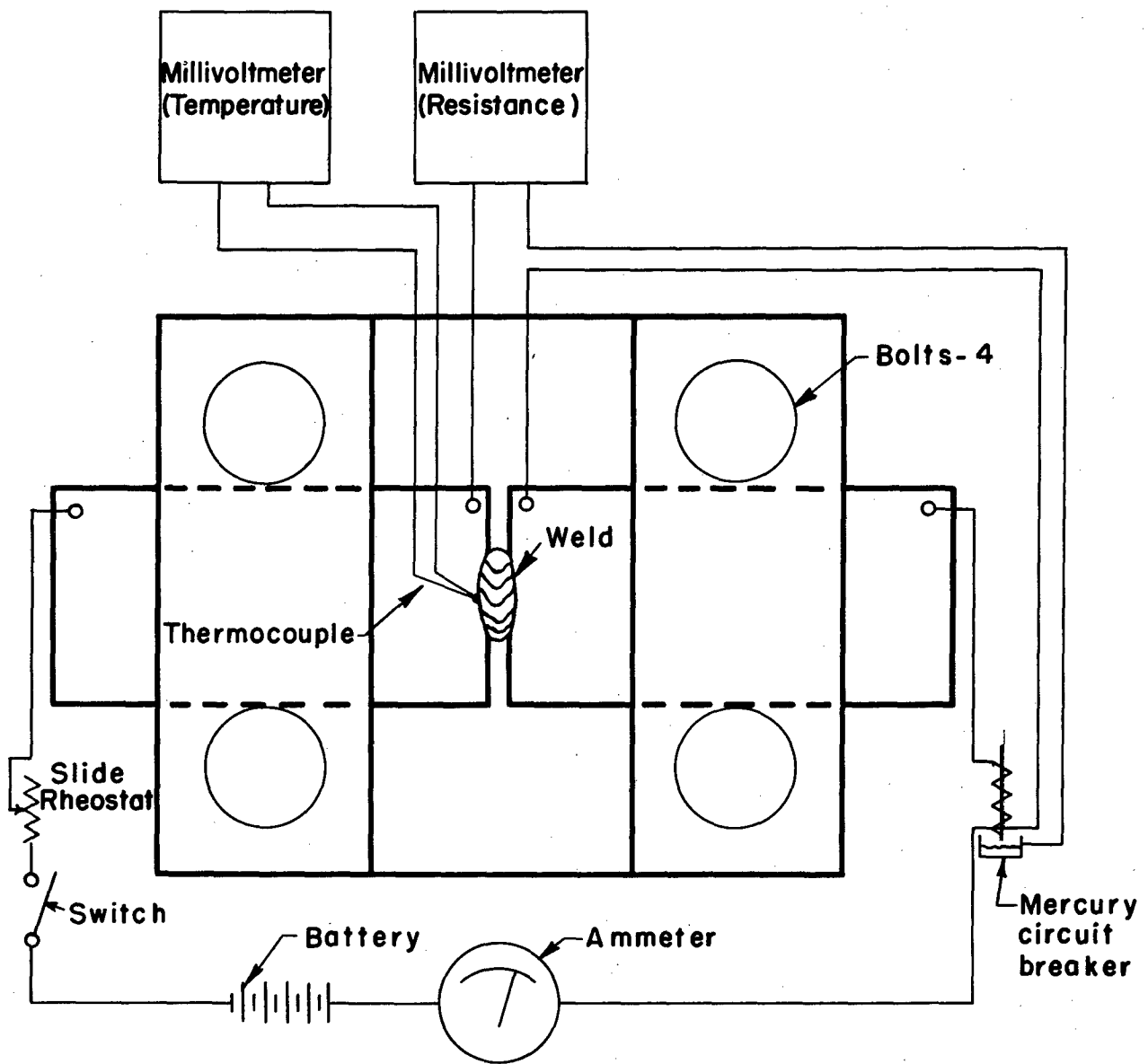

FIGURE 44. APPARATUS FOR MEASURING THE TEMPERATURE OF CRACK FORMATION IN GAS-WELDED STEEL PLATE<sup>(H18)</sup>

Using this temperature-measuring setup, he concluded that base-metal hot cracking in chromium-molybdenum steel (0.26-0.30 C, 0.36 Si, 0.52-0.73 Mn, 0.83-1.13 Cr, 0.03 P, 0.07 S) sheet occurred in the temperature range 2460°F to 1830°F, with the majority occurring at 2320°F.

Helin and Svantesson<sup>(H116)</sup> observed cracking with ferritic electrodes (no mention of composition) to occur almost immediately after the slag had come to rest on the weld metal. They also kept welded joints at white to red heat during welding, and showed that hot cracking occurred at temperatures well above 1770°F. Rollason<sup>(H215)</sup> observed cracks in mild-steel weld metal occurring while the arc was still playing on the crater.

In tests with Lehigh restraint specimens, cracks were found to form at about 395°F in weld beads deposited with E6010 electrodes<sup>(H271)</sup>. These were not referred to as hot cracks or cold cracks. It was suggested that the cause of cracking was possibly blue brittleness at the time when maximum stress was applied to the weld.

Hess<sup>(H123)</sup> did not believe that cracking in ferritic welds of a given composition occurred at specific temperatures. He said that the temperature of cracking depends upon the stress condition at the time.

In an investigation by Steinberger, et al<sup>(H264)</sup>, cracks appeared in welds deposited with Type 410 martensitic stainless steel electrodes, except when a 600°F postheat temperature was used. This temperature was critical because cracking occurred at both higher and lower temperatures with this electrode. In a discussion of the paper, Bland<sup>(H38)</sup> postulated that cracking below 600°F postheat was due to hydrogen, whereas cracking above this temperature might be due primarily to stresses produced by structural changes alone.

Hot cracking in austenitic stainless steel weld metal is believed by most investigators to initiate at very high temperatures, perhaps above 2300°F, and is due to hot tearing or hot shortness. Gayley<sup>(I11)</sup> has observed that hot cracks in welds made with Types 307, 308, and 310 steel electrodes were intergranular and at right angles to the isothermal lines. Thielsch<sup>(I40)</sup> mentioned that slag was usually found in cracks in submerged-melt welds made with 18 Cr-13 Ni-1 Cb electrodes, which indicated that they opened up at very high temperatures when the slag was still molten. Similarly, other investigators<sup>(I51)</sup> observed slag in welds made with Type 316 (18 Cr-12 Ni-3 Mo). In melting-point determinations of the type of slag found in the cracks, the slag softened at 2350°F and finally melted at 2450°F. This indicated that the cracking had occurred at, or above, 2350°F to 2450°F.

Some investigators<sup>(I7, I22)</sup> attributed hot cracking in austenitic weld metal to low-melting interdendritic segregates which they observed in metallographic studies. The segregates were believed to remain fluid for

a longer period of time than normally, causing a weak zone which could not withstand the stresses built up during solidification.

As previously discussed, the susceptibility of austenitic weld metal to cracking is attributed to its greater propensity to hot shortness<sup>(I5, I7, I17, I45)</sup>. Since the recommended forging range for austenitic steels is 1700°F to 2200°F, the austenitic welds would be expected to be hot short only at temperatures above 2200°F.

## METHODS USED TO CONTROL WELD-METAL CRACKING

In attempting to avoid weld-metal cracking, many investigators and welding engineers have used special welding procedures. Most of these were designed to reduce the stress across the weld joint, and some involved metallurgical changes in the deposited weld metal.

### Welding Technique

The human element is a very important factor in controlling weld-metal cracking. The statement has been made that "a highly skilled welder can sometimes make a sound deposit with an electrode known to be susceptible to hot cracking by unconsciously repairing minute cracks appearing in the semimolten pool"<sup>(H215)</sup>. Helin and Svantesson<sup>(H116)</sup> observed that a backward and forward movement during welding often covered or eradicated weld-metal cracks as fast as they were formed. Other investigators<sup>(H164)</sup> reported that cracks in welds with narrow beads were eliminated in the same material by using a weaving bead.

In Germany, a change in welding technique reduced weld-metal cracking in joining chromium-molybdenum aircraft steel tubes using the oxyacetylene welding process<sup>(H41)</sup>. A backhand technique produced much less cracking than a forehand technique. On the other hand, another German investigator<sup>(H185)</sup> described difficulties with base-metal hot cracking in oxyacetylene welding of chromium-molybdenum steel tubes. He found that welding techniques appeared to have no effect on the cracking, and concluded that the fundamental cause lay in the composition of the material, particularly in the phosphorus and sulfur contents.

For years, welders have been using stepback, block, and cascade sequence techniques to prevent distortion and cracking in especially difficult joints. These techniques have been more or less adopted by welders as part of the art and "know how" of welding. Very little information on these techniques was found in the literature. However, they are amply described in the Welding Handbook, Third Edition.

## Prestressing

Application of a compressive stress on a joint during welding has been successfully used in some instances to prevent weld-metal cracking. The primary function of compressive stress was to offset the tension stresses developed during cooling. Hot cracking in weld-metal deposits on mild-steel structures was minimized by using jacks to maintain the compressive stress during welding<sup>(H44, H155)</sup>. The method was not practical, however, and a simple change in welding sequence proved to be just as effective.

Circular patches for filling up holes (such as portholes in ship hulls) are very difficult to weld without weld-metal cracking because of the severe restraint imposed. Transverse stresses of 40,000 to 50,000 psi have been measured in such a joint<sup>(H123)</sup>. One method used to prevent this cracking was to apply localized heating on one spot on the base metal near the start and finish of the weld before welding<sup>(H123)</sup>. The heating supplied sufficient residual compressive stress in the base metal to prevent cracking. Another method used successfully was to drive a wedge in the joint before welding, weld around to the wedge and then knock it out before completing the weld. Compressive stresses due to the wedge reduced the strain on the weld crater. A third method was to dish the patches prior to welding. In filling up portholes, such dished patches were actually flattened out during welding because of the high transverse stresses.

Shrink fitting shafts through plates or flywheels, for example, was a means of acquiring the desired compressive stress to prevent weld-metal cracking at the joint<sup>(H164)</sup>. A similar method was used to reduce cracking in flange welds on aircraft steel tubes<sup>(H107)</sup>. The flanges were heated to 500°F on the inside edge and to 800°F to 1000°F on the outside edge before placing them on the tubes. The flanges were then allowed to cool on the tubes so that they exerted a compressive stress. During welding, the inside of the tube was heated to maintain the stress.

Mechanical predistortion was used to reduce transverse stress which caused cracking in seam welds on SAE 4130 tubing<sup>(H221)</sup>. The residual stress set up by the predistortion was actually stress relieved during oxy-acetylene welding of the tubing.

## Peening

Peening is the mechanical working of metals by hammer blows. In welding, it is mainly a stress-relief treatment, and it has been suggested that it might reduce weld-metal cracking. Peening tends to refine the grain of ferritic welds and increases their strength<sup>(H184)</sup>. These effects

are very shallow, however. Peening is most effective when the weld is at a dull red heat. There is the danger, however, that cracking will result if the weld is peened at some critical temperature.

Peening is widely used as a means of preventing distortion in multipass weld deposits in heavy plate. Each weld pass is peened before laying the subsequent pass. This stress relieves the weld deposits and prevents the build-up of stress which causes base-metal cracking failure, which frequently occurs well away from the weld<sup>(H51, H164)</sup>. Peening also prevents root-bead failures in multipass welds in heavy plate such as that shown in Figure 45<sup>(H101)</sup>. Without the benefit of peening, the stresses in such a joint were known to exceed 60,000 psi.

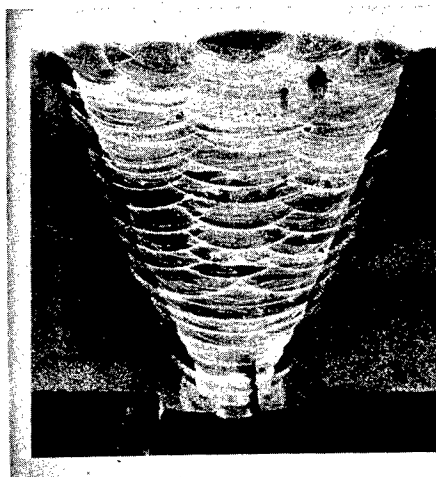

1X

FIGURE 45. CRACK IN ROOT OF WELD IN HEAVY PLATE CAUSED BY STRESS EXCEEDING FRACTURE STRENGTH<sup>(H101)</sup>

In multipass austenitic welds, peening was used to break up the columnar grain structure which lowers the tensile strength of the weld metal<sup>(I11)</sup>. Its function was to cold work the weld bead, which was then recrystallized by the heat applied during the deposition of subsequent layers.

Transverse cracking was a major problem in welding pressure vessels fabricated from 3- $\frac{1}{2}$ -inch-thick SAE 6125 (chromium-vanadium) steel plate<sup>(H164)</sup>. The vessels had to be welded from the outside using a deep U-groove joint. Longitudinal cracking was eliminated by a change in joint design, but the transverse cracking persisted. The transverse cracking was finally prevented by peening each layer of the weld and also by thermal stress relieving after each one-inch-thick layer of weld was deposited.

Although peening is a useful tool in post-weld stress relief, there appears to be little evidence that it has much effect on hot cracking in

weld metal. One reason for this is that hot cracking probably occurs long before the peening tool can be applied.

Several examples of employing peening to prevent cracking in hard-facing deposits were reported. These cracks were believed to be due to the differences in dilation characteristics between the base metal and the facing deposit. Hall<sup>(H110)</sup> prevented check cracking or surface cracking in high-manganese (14 per cent) steel hard-facing deposits by peening. The effect of hammering during cooling was to expand the deposit and remove all contraction strains. Magee<sup>(H176)</sup> also prevented cracking in Hadfield steel hard-facing deposits by peening. Small pads were applied (one or two square inches) and then immediately quenched with cold water and peened while still very hot. Peening broke the light slag coating and stress relieved the weld deposit underneath. Avery<sup>(H22)</sup> also recommended peening for relief of residual tensile stresses of hard-facing deposits but only for those of the ductile austenitic type.

### Preheat

The value of preheat in preventing weld-metal cracking varies considerably with different weld metals. Preheat may have two separate functions which could be opposite in their effects on hot cracking. One effect is the relief of stress on the welded joint, which should reduce hot cracking. Another effect is that of reducing the cooling rate through the hot-cracking temperature range (not established) which is believed to increase cracking. However, preheat is beneficial in preventing cold cracking. Examples of the use of preheat to reduce weld-metal cracking were presented earlier in this report, when discussing the effect of cooling rate.

### Dissimilar Electrodes

Austenitic electrodes are widely used for welding high-strength ferritic steels, particularly armor. Originally, they may have been adopted because of the problem of under-bead cracking. The austenitic weld metal acts as a reservoir to hold hydrogen in solution where it does no harm<sup>(H238)</sup>. Austenitic electrodes are still used to a considerable extent, even with the advent of low-hydrogen electrodes, because of the higher ductility of austenitic weld deposits in service. However, interface cracking has been a problem in austenitic welds on armor. As previously described, this cracking occurs in a narrow zone of low ductility near the fusion line produced by base-metal dilution of the weld.

At least one investigator<sup>(H210)</sup> suggested that welding high-tensile steels with austenitic electrodes reduced weld-metal cracking. This is

difficult to understand when it is considered that austenitic weld metal is notoriously susceptible to hot cracking. Weld-metal cracking was a major problem in welding armor with austenitic electrodes during the Second World War<sup>(H52)</sup>. However, weld-metal cracking was a lesser problem than under-bead cracking which the austenitic electrodes prevented.

### Buttering

In general, when a cracked weld is ground or chipped out and re-deposited, the subsequent weld is less liable to crack<sup>(I2)</sup>. There are, of course, several factors involved, but probably the most important is the precoating effect of the first weld, which had not been entirely removed. High-tensile ferritic electrodes generally have a lower carbon content than the plate being welded. Therefore, the thin layer of weld metal still remaining on the surface of the base plate provides a low ductility material to weld to. Also, the layer of weld metal lessens the dilution effect. The tendency to weld-metal cracking is reduced by both of these factors.

"Buttering" is another means of accomplishing the same end. By this method, a thin deposit of weld metal is applied on the scarf face on each plate before welding. In welding chromium-nickel-molybdenum steels, weld-metal cracking was prevented by first lining the plates with Type 310 (25 Cr-20 Ni) electrode and then filling in with Type 304 (18 Cr-8 Ni) electrode in a single-vee joint<sup>(I13)</sup>. This technique eliminated two types of cracking: interface and hot cracking. Interface cracking was not found with Type 310 electrodes because of their highly austenitic nature, even with some dilution by the base metal. Type 304 weld metal was susceptible to interface cracking but did not hot crack as readily as the Type 310 weld metal. Low-carbon ferritic linings were also used with a high-tensile steel filling with limited success. They were successful if the weld beads were laid in rapid succession; otherwise, cracking resulted.

In some instances, where cracking was a problem in hard facing, it was found advantageous to first butter with a layer of mild steel<sup>(H260)</sup>. This reduced stress due to differences in thermal expansion between the base metal and hard-facing material.

### Eliminating The Weld Crater

The crater of a weld is generally the place most subject to cracking because it is thin in cross section and is the last portion of the weld to solidify. In an effort to prevent cracking at the crater, various methods have been used to eliminate it entirely. One of these is to use run-off tabs, but this is now always convenient in practice. Also, this will not eliminate

the craters in long passes where the welder has to stop and start several times. In such cases, it has proved practicable to have the welders work in pairs<sup>(H116, H243)</sup>. As the one welder is about to finish his electrode, the other welder steals the arc from him and continues the welding, so that no craters are formed. Automatic welding has a similar advantage of continuous welding.

A third method, which has been widely used, is to fill in the craters by thickening the deposit with an oval motion of the electrode making a wide convex surface. This method prevented crater cracking, but had the disadvantage that root cracking often occurred beneath the crater<sup>(I11)</sup>. This was a more serious defect and less likely to be detected. Filling in craters was also bad, because it caused porosity and shrinkage cavities<sup>(H243)</sup>. One investigator<sup>(I11)</sup> had considerable success with a slightly modified technique; however, this was in welding austenitic steels. He prevented cracking by filling the crater and then drawing the arc forward along one side of the scarf. The arc was broken about  $\frac{1}{2}$  inch away from the nominal end of the weld deposit. Another investigator<sup>(I26)</sup> prevented crater cracking in austenitic welds by first filling in the crater and then breaking the arc very slowly. In both of these methods, the craters were filled but humped up above the normal surface of the weld.

#### METHODS USED TO STUDY WELD-METAL CRACKING

The selection of a suitable weld-metal-cracking test is usually guided by the particular conditions encountered in practice. The fact that welding conditions are so varied may partly explain why so many different weld-cracking tests have been developed.

The following factors should be taken into consideration in the selection of a weld-metal-cracking test:

1. Reproducibility of results.
2. Freedom from variation due to the human element.
3. Sensitivity to small changes in a test variable.
4. Ability to show effects of several welding variables.

The weld-metal-cracking tests described in the literature are of four general types: (1) fillet-weld tests, (2) groove-weld tests, (3) controlled-restraint tests, and (4) tests employing externally applied stress. The fillet-weld tests include single-tee joints, double-tee joints, and lap joints. The groove-weld test specimen may have an open root with or without a backup or may simply be a groove in a plate. Controlled-restraint tests such as the Lehigh test, described later, are designed so that the total shrinkage stresses can be varied as a condition of the test. The last group consists of cracking tests in which a tension or bending force is applied to a joint while the weld metal is being deposited.



### Fillet-Welded Tee Joint

The fillet-welded tee-joint test shown in Figure 46 is probably one of the oldest and most commonly used tests for determining the cracking susceptibility of weld metal. It is inexpensive and requires very little joint preparation. Also, the dimensions of the specimen, i. e., plate thickness, can be varied in accordance with the particular conditions encountered in practice.

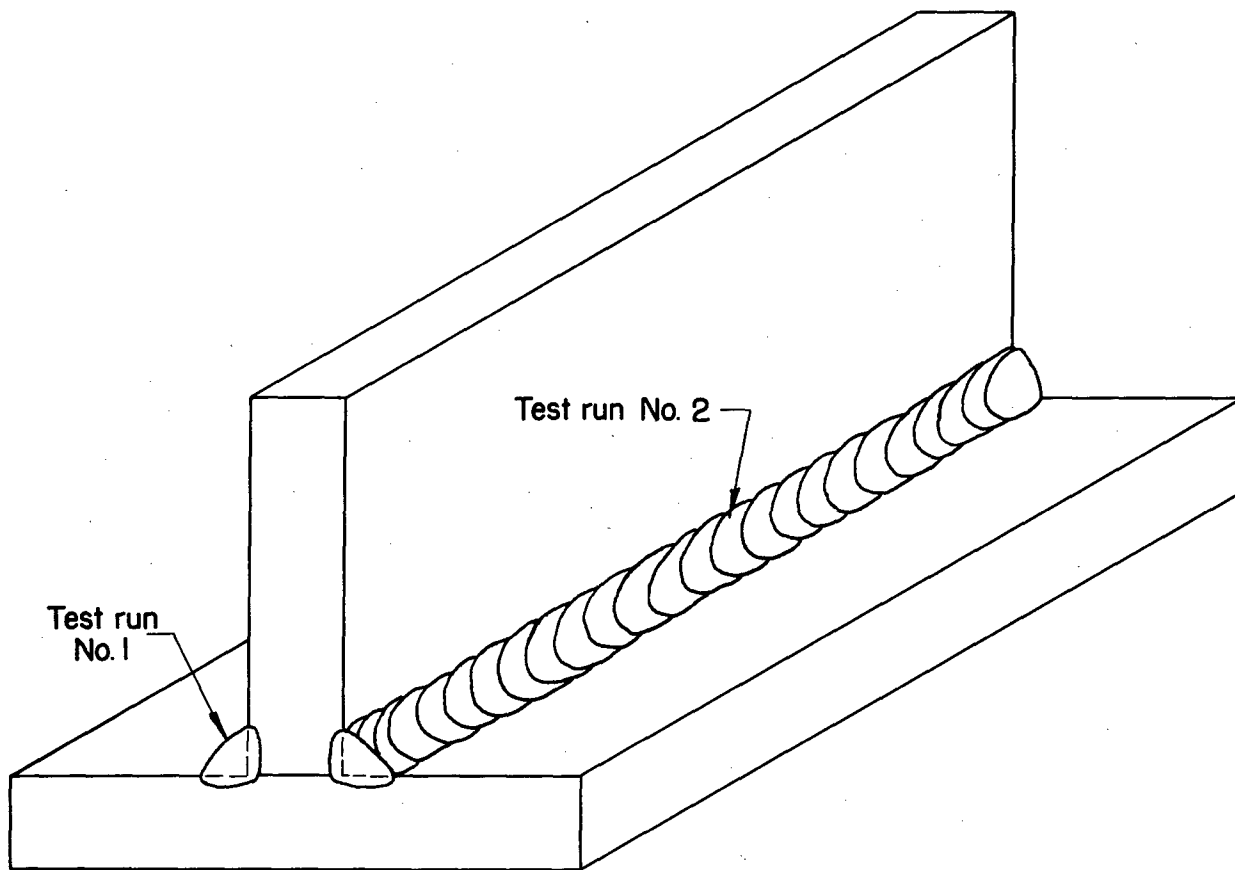

FIGURE 46. SPECIMEN FOR FILLET-WELDED TEE-JOINT TEST

It is recommended that the abutting edge of the vertical plate and the surface of the horizontal plate be finish machined for best results. Rough flame-cut edges tend to reduce the amount of restraint on the fillet welds.

It is reported that highly susceptible welds usually crack on the first run, with the less sensitive cracking on the second run because of the additional restraint afforded by the first weld. The second run is made as

soon as possible after the first run has been completed. Welds which do not crack on either run are rated as crack free. The single-tee fillet test is ideal for quick qualitative studies of various weld-metal compositions<sup>(H61)</sup>.

#### Fillet-Welded Double-Tee Joint

The fillet-welded double-tee-joint test is essentially an advanced modification of the fillet-welded tee-joint test. The test involves the accurate fitup of two vertical members and one horizontal member, as shown in Figure 47. Four fillet welds are then deposited. The severity of the test is increased by cooling the specimen to the original plate temperature before depositing subsequent welds. Each successive weld experiences greater restraint than the previous one. Therefore, weld deposits which crack earliest in the test are most susceptible to cracking. The extent of cracking is determined by magnetic-particle inspection of cross sections cut from the specimen.

#### Restrained Fillet-Weld Lap Joint

A restrained fillet-weld lap-joint was developed by Swinden and Reeve<sup>(H275)</sup> as a means of evaluating the effect of changes in welding variables on the cracking tendency of welds in low-alloy structural steels. It is widely used in Great Britain to study both weld-metal cracking and underbead cracking in the parent metal and is commonly referred to as the Reeve test.

The Reeve test consists of two superimposed test plates bolted to an anchor plate, as shown in Figure 48. Restraint, in addition to that supplied by bolting, is provided by anchor fillet welds in three of the four fillet joints. The test fillet is deposited after first allowing the plates to cool to room temperature.

The effect of a change in a variable on cracking tendency is determined by the amount of metallographic preparation of a section of the weld which is necessary to make the crack visible. For instance, during a test, a crack may be visible immediately after welding is completed. This would be a very severe crack and would be classified as a Class I crack. The next test made with a change in a welding variable may reveal a crack only after a section of the weld is cut and rough polished. Thus, it would be said that the change made in the variable causes a decrease in cracking susceptibility because the resulting crack is a Class II crack which is visible only after cutting and rough polishing. This test is adaptable to any thickness of plate and is sensitive to changes in any of the welding variables.

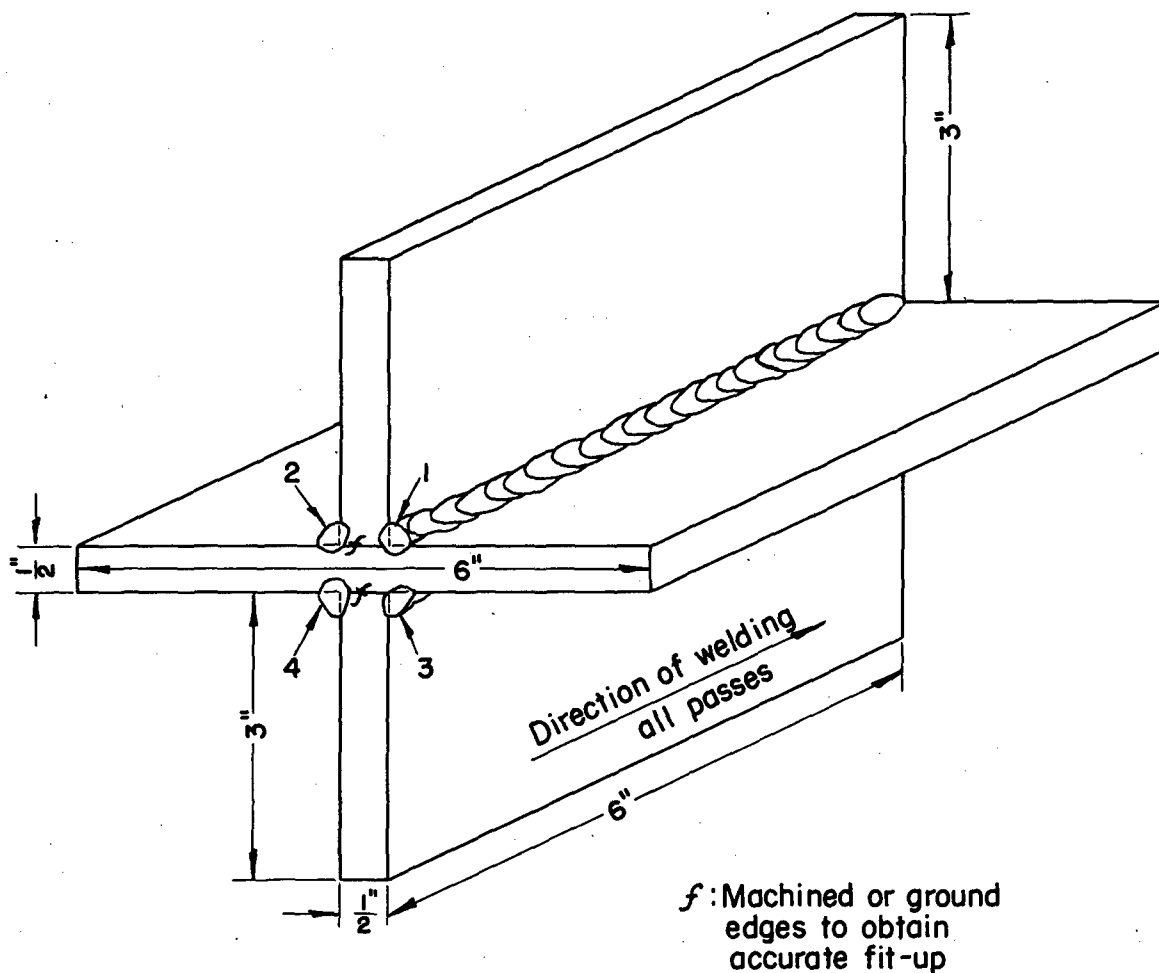

FIGURE 47. SPECIMEN FOR FILLET-WELDED DOUBLE-TEE-JOINT TEST

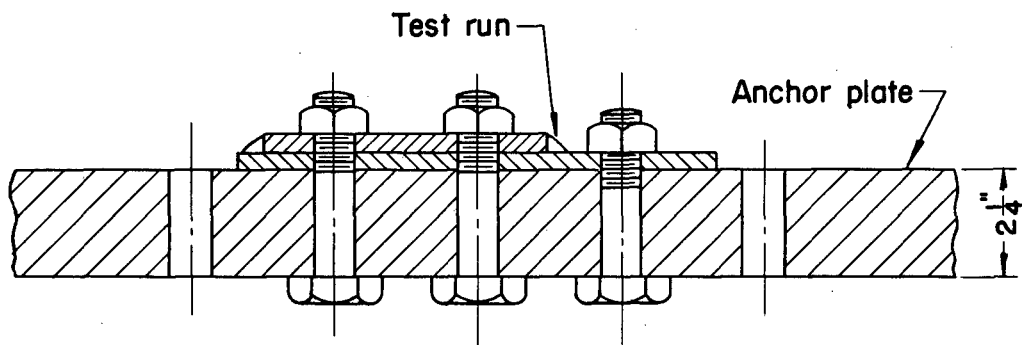
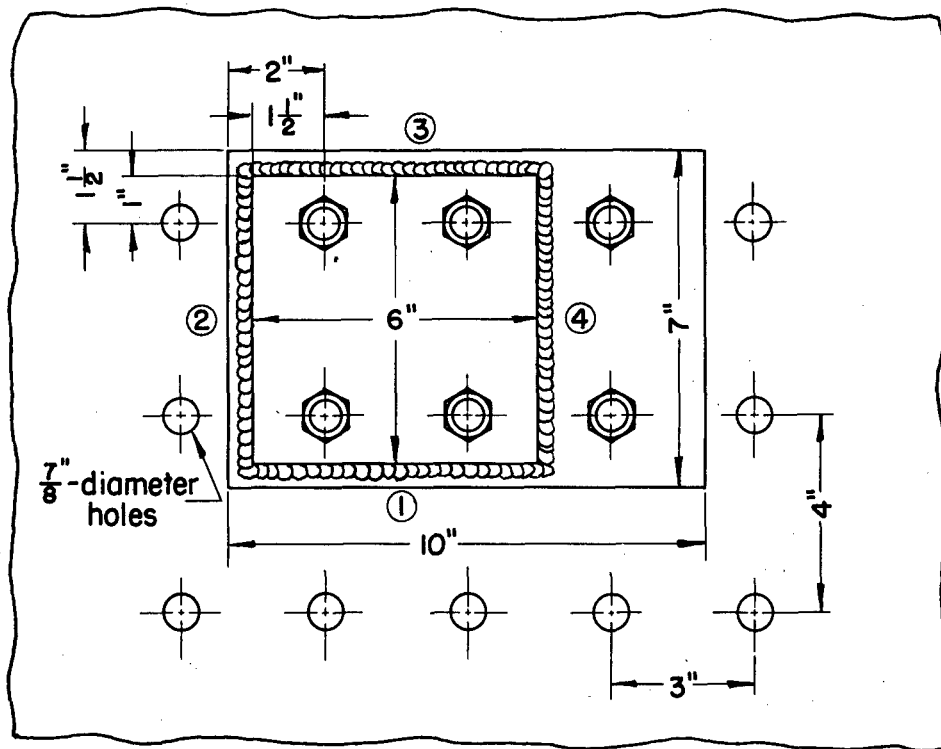

FIGURE 48. RESTRAINED FILLET-WELD LAP-JOINT TEST (H275)

It is conceded, however, that this test falls short in that no provision is made to determine the degree of restraint necessary to cause a crack. The test is designed so that all test welds are made under full restraint. This brings out another advantage of the test, however. That is, only one test run is needed under any one set of conditions to determine the severity of cracking.

In evaluating susceptibility to cracking in tests when specimens vary only slightly in the severity of cracking, the dependency on the human element for evaluating the severity of cracking would be a shortcoming. It seems that, in such cases, the more recent Mond and Lehigh tests as discussed below would be more reliable, due to their greater sensitivities.

### Restrained Butt-Joint

Investigators in the literature have used various types of butt-joint weld tests to study both weld-metal cracking and base-metal cracking. Muller<sup>(H184)</sup> developed a butt-joint test to study hot cracking in welds made on chromium-molybdenum steel sheet. In this test, steel sheets are rigidly clamped with bolts so that the abutting edges are separated by a distance equal to the thickness of the sheet. Muller used this test primarily to study hot cracking which was encountered in the base metal adjacent to welds deposited with the oxyacetylene welding process. However, the same test is often used to study weld-metal cracking.

At Battelle<sup>(H58)</sup>, a restraining weld fixture was designed especially for studies of cracking in metal-arc welds deposited on aircraft steel plate 3/16 inch to 3/4 inch thick. This fixture is shown in Figure 49. The specimen, a single-vee butt joint with a backup, is rigidly bolted to the fixture to minimize distortion. The flat bars (F), welded to the base plates, prevent movement of the plates transverse to the direction of welding. The specimens were also preheated by means of the strip heaters shown in Figure 49.

A restrained butt-weld cracking test was developed by Swinden and Reeve<sup>(H275)</sup> during an investigation of cracking in structural steel weldments. It is somewhat similar to their restrained fillet-weld-cracking test developed by the same investigators, except that the test weld is a highly restrained butt weld. The assembly is shown in Figure 50. The entire assembly is cooled to room temperature before the final test weld is deposited.

Weld-metal cracking is more prevalent with this test than it is with the fillet-weld test. This test was, therefore, recommended for studies of weld-metal cracking.

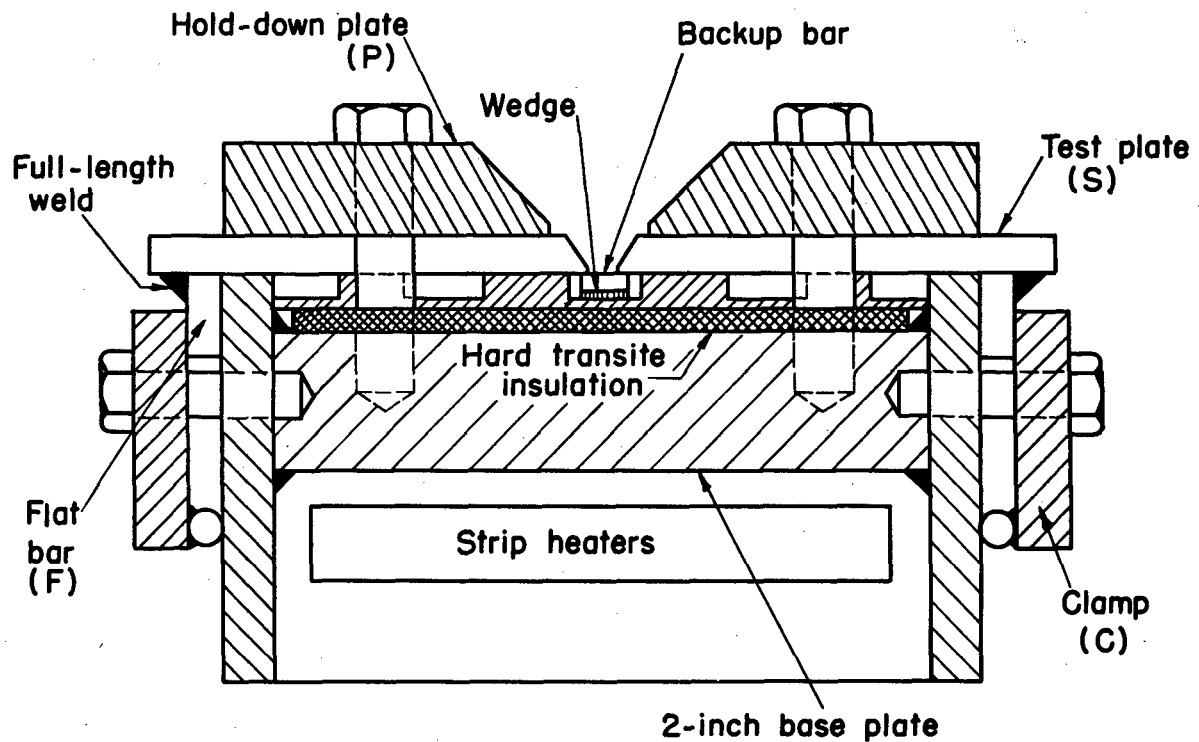

FIGURE 49. SCHEMATIC SKETCH OF RESTRAINING WELD FIXTURE

#### "X"-Weld Cracking Test

The "X"-weld cracking test is used to study cracking in weld metal deposited with nickel-chromium-iron alloys<sup>(117)</sup>. The test assembly is shown in Figure 51. Two 3-inch-long pieces cut from 1-inch square bar stock are clamped with their edges together to form a double-vee groove. Passes are laid in, two at a time, on alternate sides of the double vee, allowing the specimen to cool to about 100°F, or lower, between each pair of passes. With 5/32-inch electrodes, a total of 12 passes is normally employed using the bead sequence shown in Figure 51A.

The degree of crack susceptibility is determined by observing when the cracks first appear during welding. The most sensitive welds crack after the third pass. Specimens which show no cracks during welding are then sectioned and polished for closer examination. The appearance of a badly cracked weld is shown in Figure 51B.

This specimen's main advantages are its simplicity, reproducibility, and low cost.

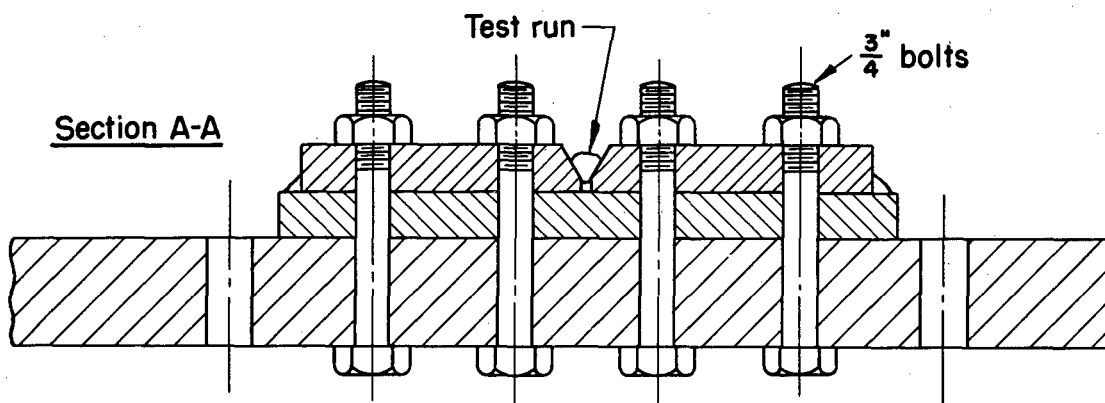
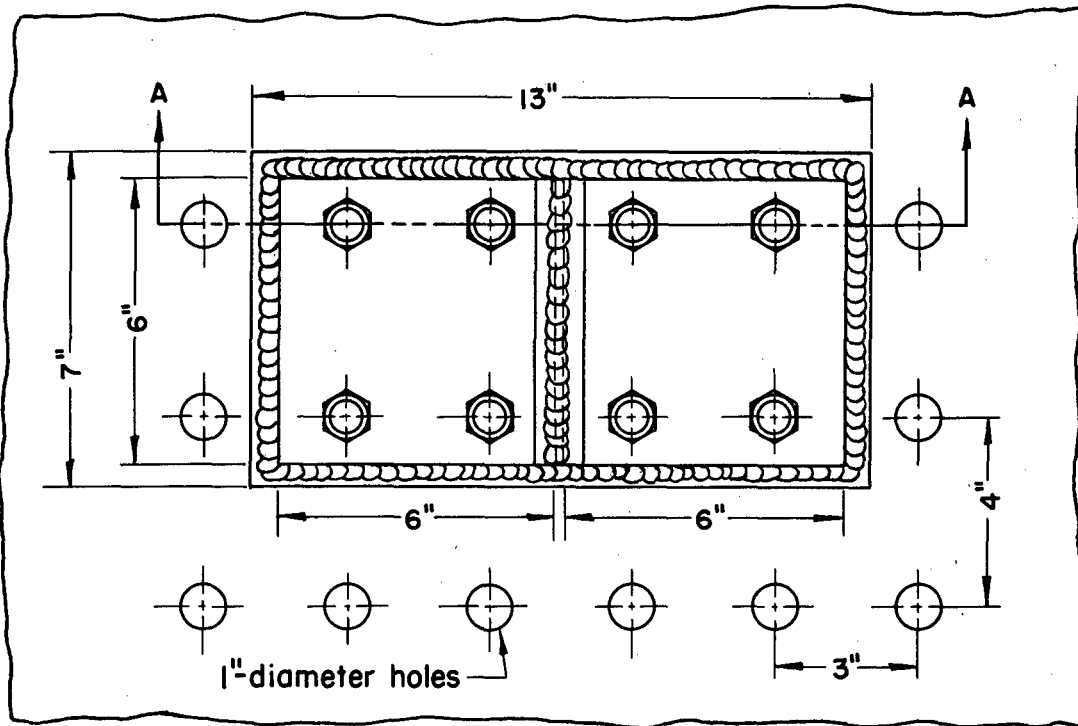
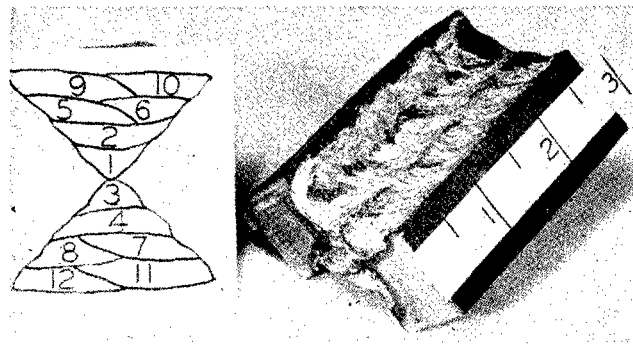

FIGURE 50. RESTRAINED BUTT-WELD CRACKING TEST<sup>(H275)</sup>



A. Welded Specimen and Bead Sequence



B. Appearance of Cracks in Weld Metal

FIGURE 51. "X"-WELD CRACKING-TEST SPECIMEN SHOWING BEAD SEQUENCE AND APPEARANCE OF CRACKS<sup>(117)</sup>

#### Circular-Patch Test

As discussed previously in this report, one of the most difficultly welded joints is encountered when inserting a patch in a plate or boiler. The circular-patch test shown in Figure 52 was developed to simulate this severe type of joint. It consists essentially of a root pass deposited in a circular double-vee butt joint.

In conducting this test, the center patch is tacked in two places in a central position and then one run of weld metal is deposited in the groove. The weld is deposited slightly short of the tacks and the craters are left open. The extent of cracking is measured and expressed as a percentage of the total circumferential length of weld metal.



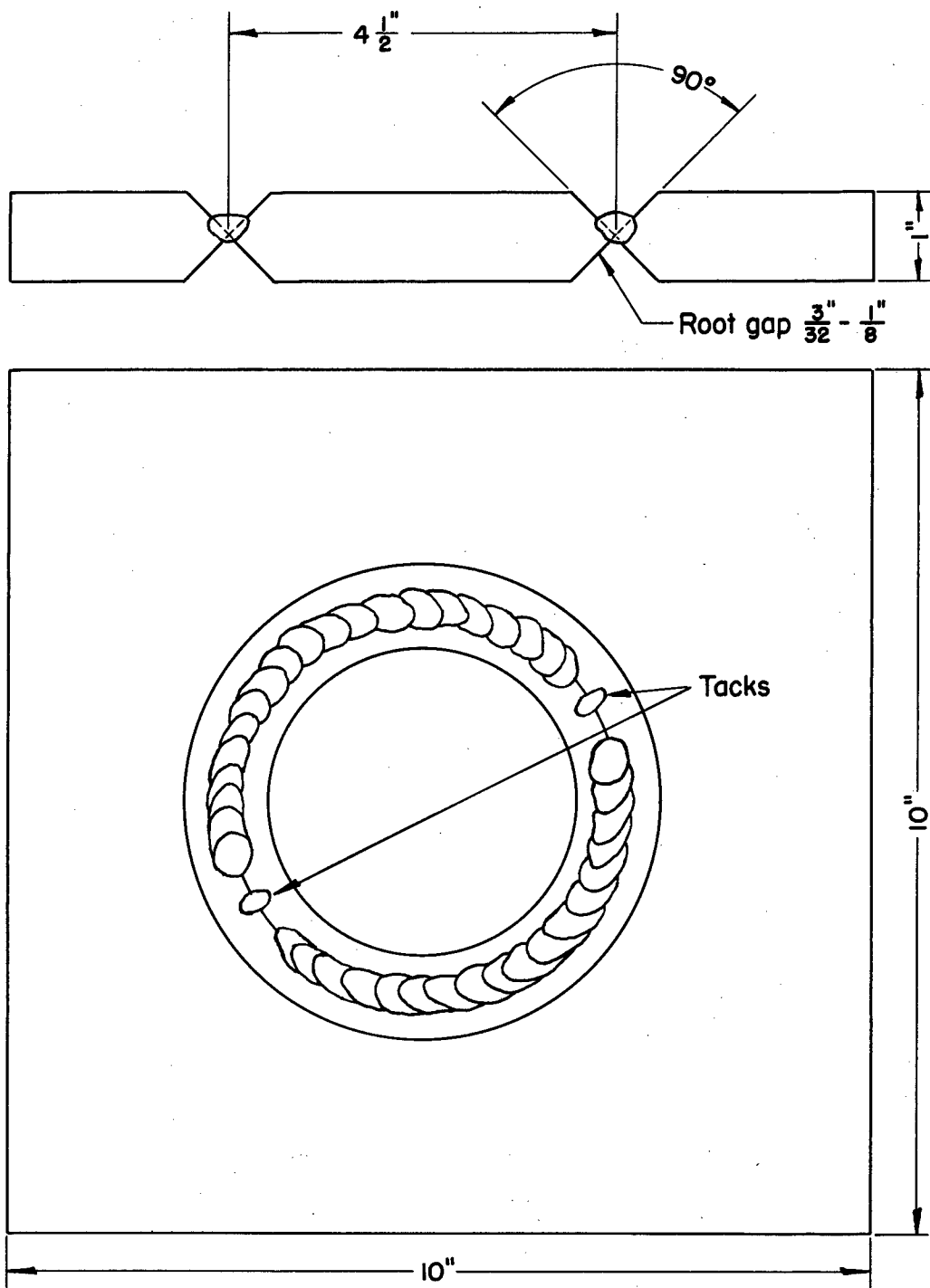

FIGURE 52. CIRCULAR PATCH-TEST SPECIMEN

### Circular-Groove Test

The circular-groove test specimen was first introduced in cracking studies of welds made in high-temperature alloys<sup>(151)</sup>. This specimen, or modifications of it, has since been used by various investigators to evaluate the cracking susceptibility of all types of weld metal.

The specimen consists of a simple circular groove with tapering scarves and a rounded bottom cut into the surface of a square piece of plate. A photograph of a cracked weld deposit in a circular-groove specimen is shown in Figure 31 (earlier in this report). This type of groove eliminates notch effects due to butting plates and backing strips. This specimen shows the cracking due to restraint alone.

A modified version of the circular-groove specimen is shown in Figure 53. This specimen is cut into four segments to provide an interface notch effect at the junctions. The segments were finish machined on the abutting edges and then tacked together before depositing the weld. The test was used to simulate the interbucket extension cracking encountered in welding buckets to gas-turbine discs. The extent of cracking is determined by breaking apart the segments and noting the cracked (oxidized) area on the weld fracture.

### Mond Cracking Test

The Mond cracking test was developed in Great Britain by the Mond Nickel Company, Limited, in order to make quantitative studies of stress in welds and its relation to weld cracking<sup>(H165)</sup>. The test is especially designed to study under-bead cracking in welds, but is also applicable to weld-metal cracking studies. Photographs and detailed drawings of the test setup are shown in Figures 54 and 55 respectively.

Details of the testing apparatus may be found in the author's paper<sup>(H165)</sup>. However, the test essentially consists of a butt-weld specimen (Figure 55e) which is restrained in a calibrated jig during welding. The jig restrains the movement of the test plate in two directions. Compression cylinders with dial gages, Figure 54b, are attached to each end of the butt-weld joint. The compression of these cylinders provides a direct measure of the main force across the weld. A third compression cylinder is used to measure the deflection of the jig due to the bending moment produced during welding. The compression cylinders were constructed of hardened high-carbon nickel-chromium steel. They were calibrated in a testing machine. The authors stated that the calibration was only correct prior to welding. Readings were therefore approximate.

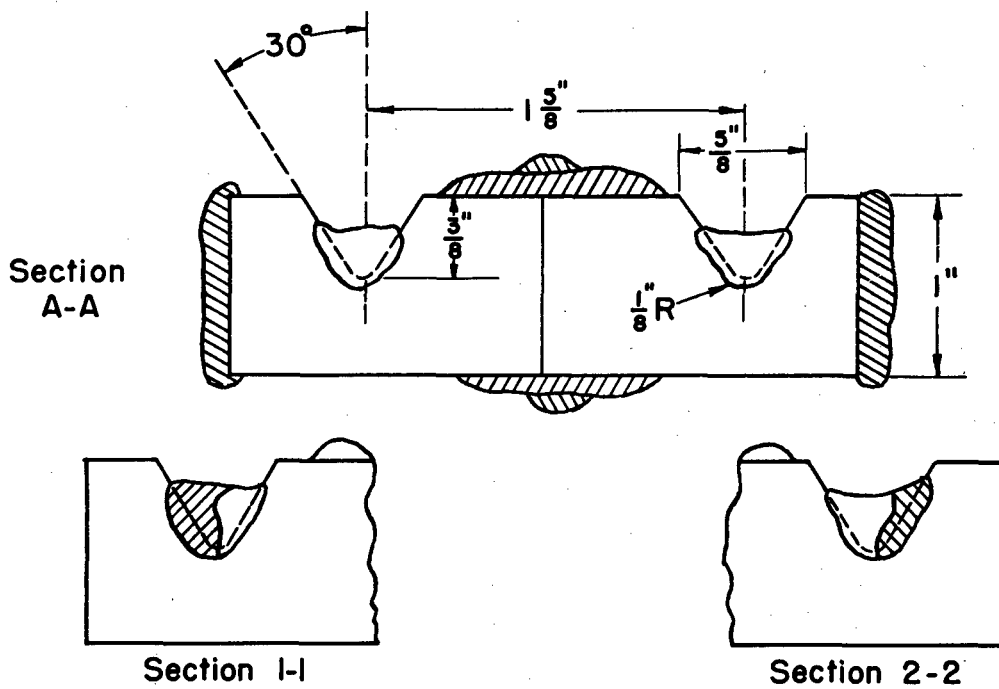
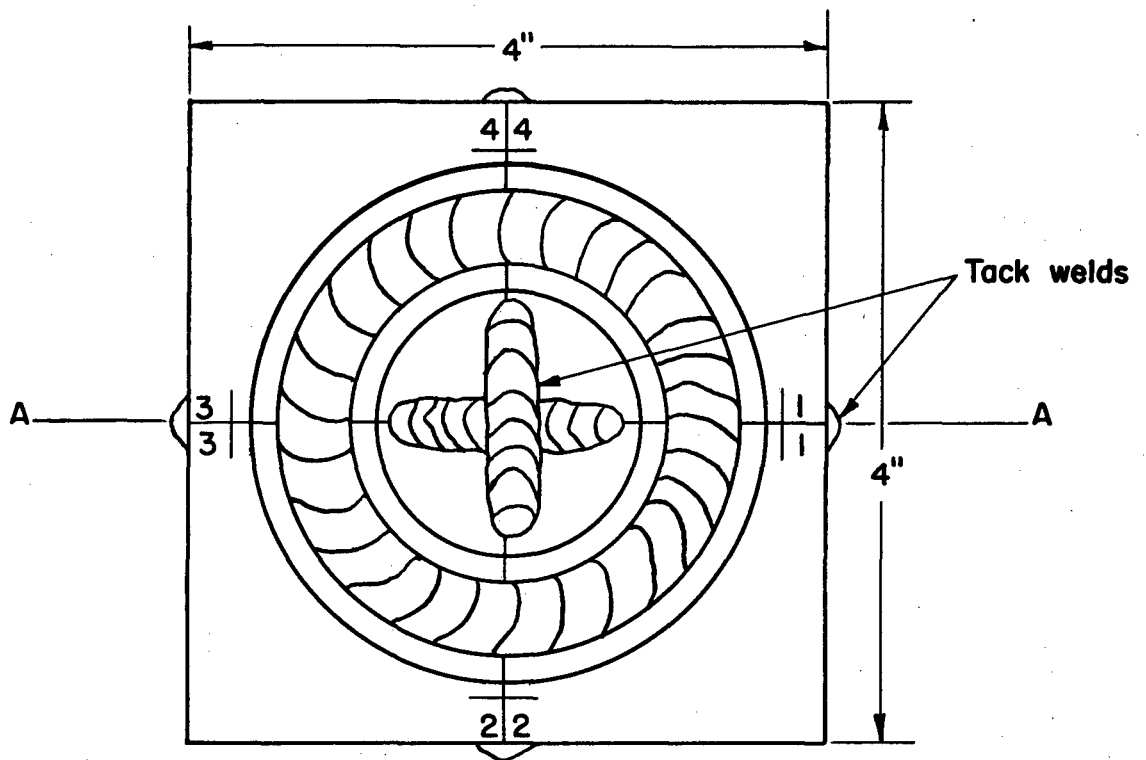

Shaded areas show extent of weld cracks in plane of interblock junction

FIGURE 53. CIRCULAR-GROOVE TEST SPECIMEN (I51)

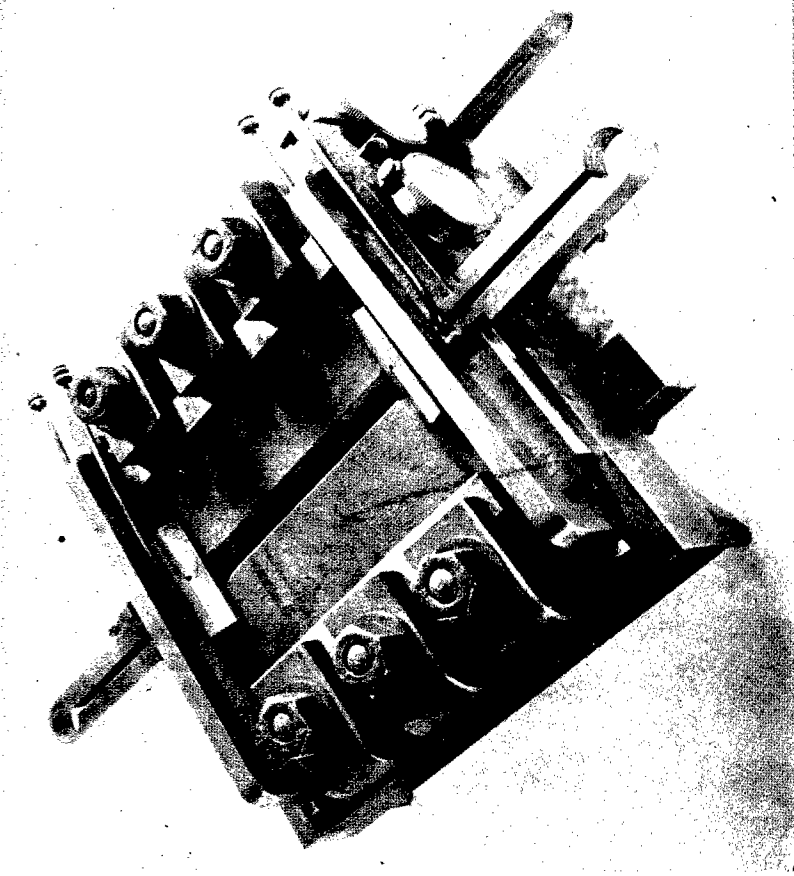

A. Complete Jig Assembly

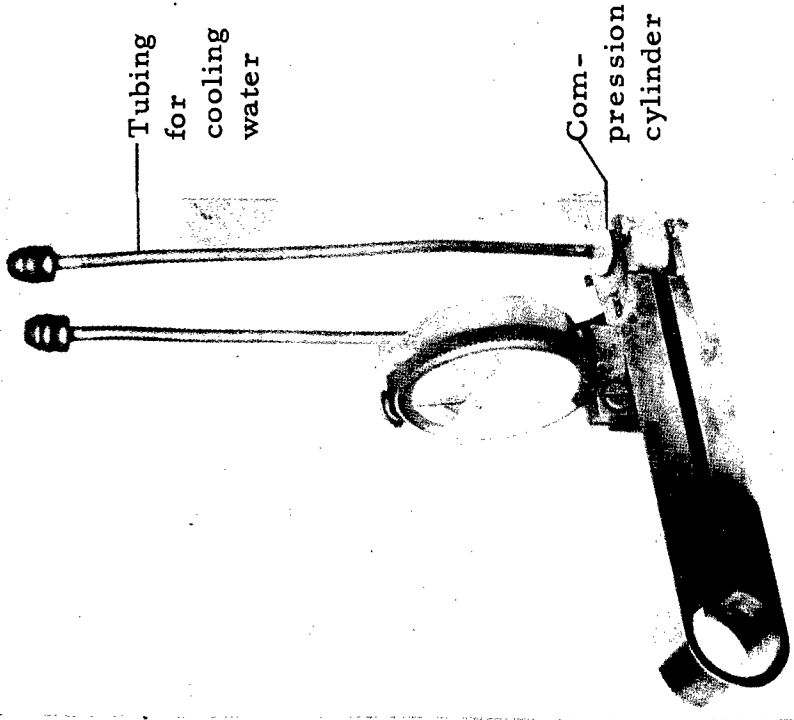

B. Compression Cylinder  
Attachment and Dial Gage

FIGURE 54. PHOTOGRAPHS OF MOND WELD-CRACKING JIG AND STRESS MEASURING ASSEMBLY (H165)

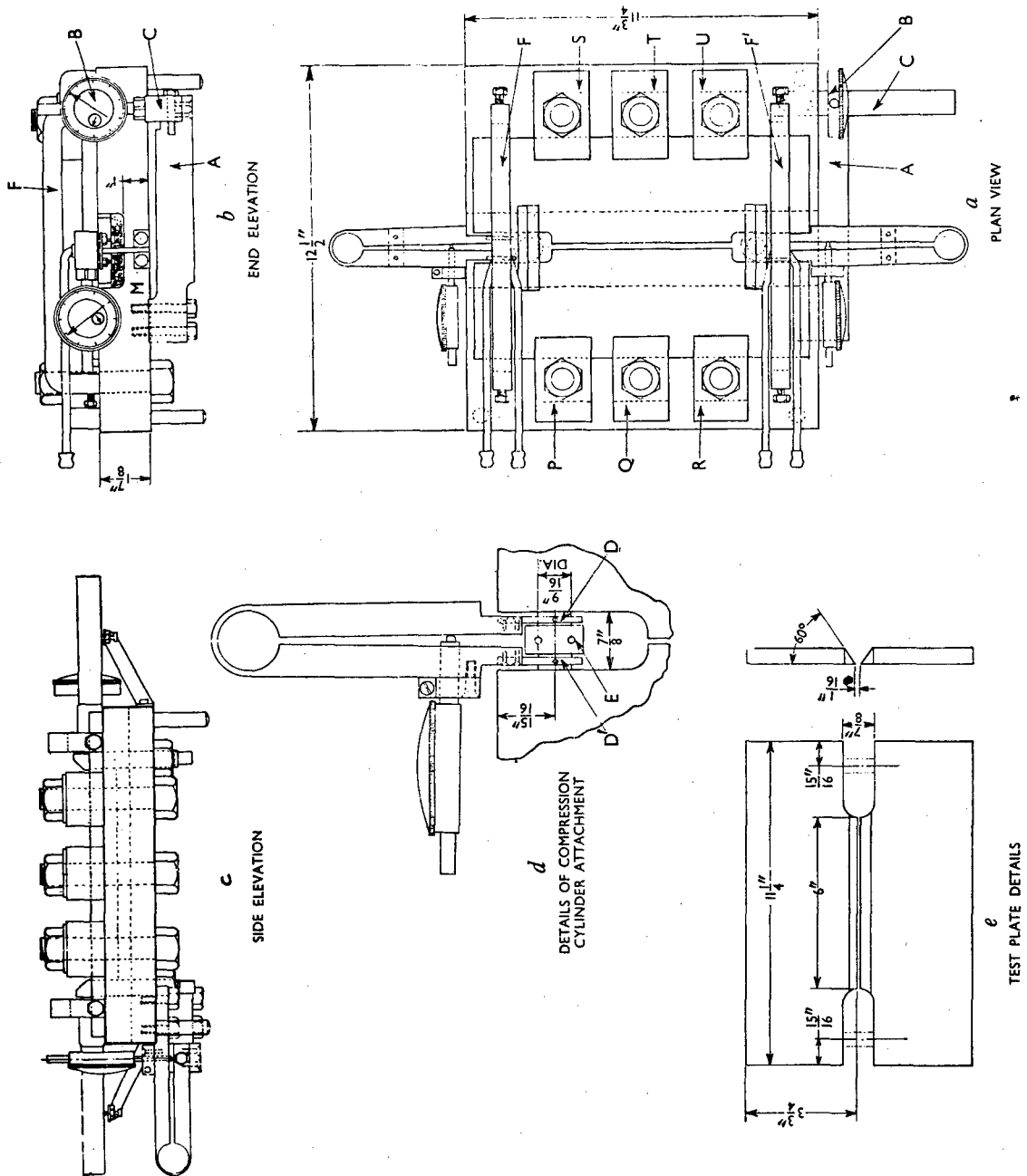

FIGURE 55. DETAILS OF MOND WELD-CRACKING JIG AND COMPONENTS(H165)

The initiation and propagation of a weld crack is detected by the drop in indicated stress which the crack produces. Stress measurements are made indirectly by recording the deflection of the calibrated components with respect to time. Stress-time curves are obtained from these results. Temperature-time curves are also obtained by means of a thermocouple and a recorder.

This test is very effective in studies of under-bead cracking in welds. It may be equally effective in determining the stress levels and temperatures at which weld-metal cracking occurs. So far, the Mond test has not been used in studies of weld-metal cracking. In such studies, the welding electrodes would be the variable instead of the base-plate material.

### Lehigh Restraint Test

The Lehigh restraint test was developed for evaluating quantitatively the degree of restraint at which cracking occurred during cooling<sup>(H271)</sup>. The specimen is shown in Figure 56. Slots are cut into the sides and ends. By changing the length of the slots, the degree of plate restraint is varied from one specimen to another. This restraint is expressed numerically by the width of the specimen between the bottom of the slots, measured in inches or twice the dimension "X" in Figure 56. The threshold degree of restraint for cracking is expressed as that width (measured to the nearest half inch) which is just sufficient to cause cracking. The groove geometry is held constant except for necessary variations in its length. For 1-inch and 1- $\frac{1}{2}$ -inch plates, the groove length is 5 inches, but for  $\frac{1}{2}$ -inch and  $\frac{3}{4}$ -inch plates, the groove length is 3 inches, in order to provide sufficient restraint to cause cracking in thin steel plate.

Cracks are detected by microexamination of weld cross section and also by measuring the transverse contraction at the mid-length of the weld. With this latter procedure, it is only necessary to section and examine those specimens exhibiting slightly more transverse contraction than that known to be associated with cracking. In general, only weld-metal cracks are observed with this test. However, in steels particularly susceptible to base-metal cracking, such cracks were observed upon cross sectioning.

In addition to restraint, the Lehigh specimen is useful in studying the effects of weld-metal composition, heat input, preheat, and differences in classes of electrodes, on the cracking tendency. The test has the disadvantage that the specimens are expensive to machine and several of them must be used to determine the cracking threshold under a single set of conditions.

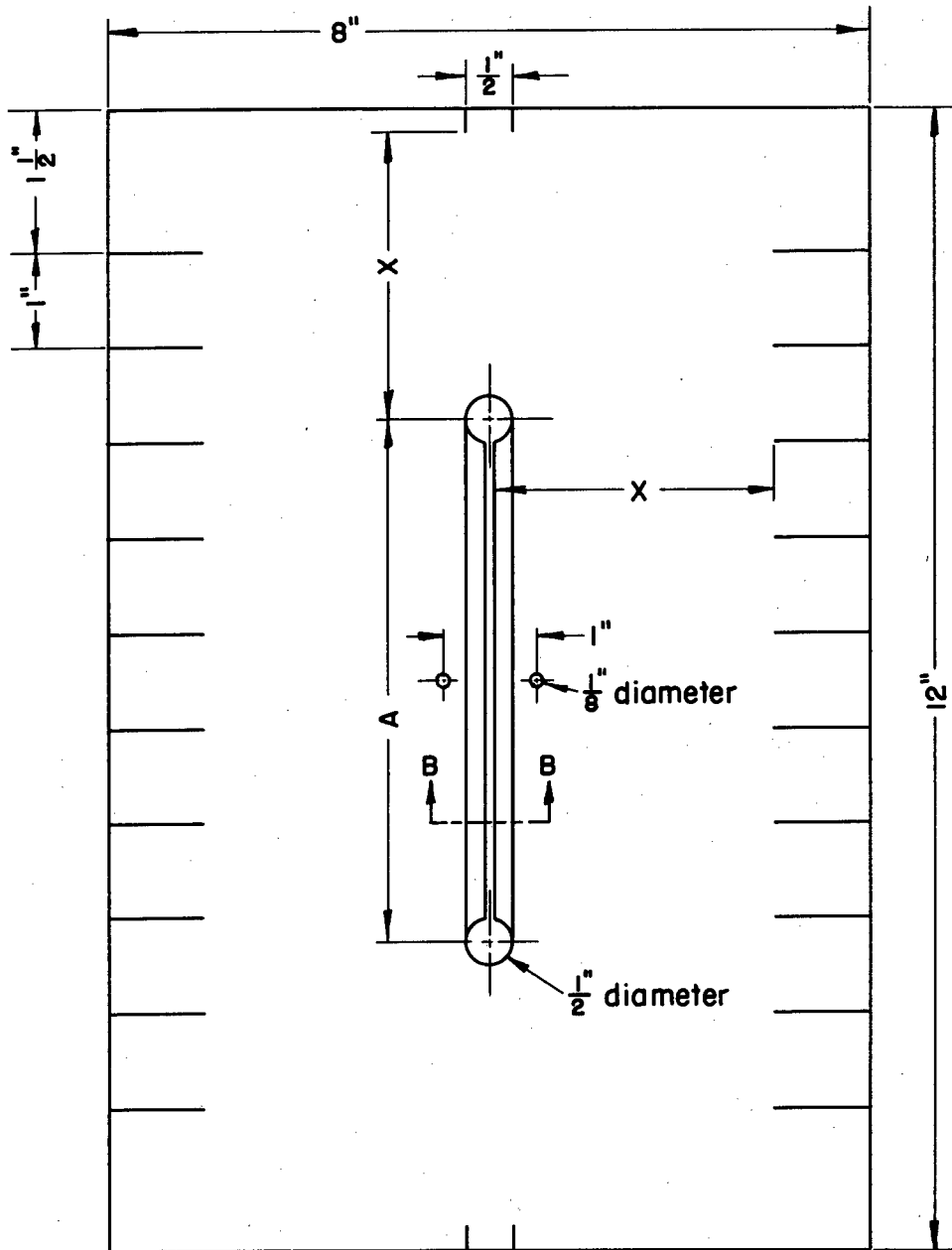

A  $\begin{cases} 3\frac{1}{2}'' \text{ for plate } < 1'' \\ 5\frac{1}{2}'' \text{ for plate } \leq 1'' \end{cases}$

Section B-B

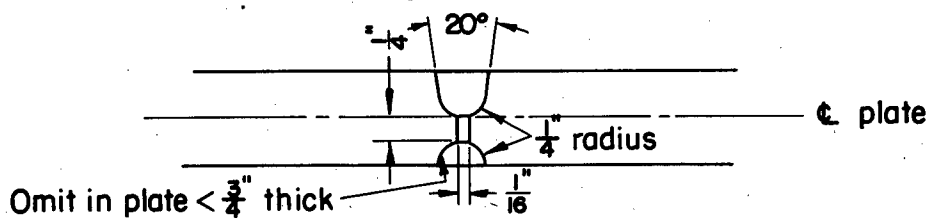

FIGURE 56. LEHIGH FIN-TYPE CRACKING-TEST SPECIMEN (H271)

## Naval Research Laboratory Specimen

This specimen was developed by the Naval Research Laboratory as a less expensive substitute for the Lehigh fin-type specimen. It is an attempt to overcome the necessity of preparing a series of specimens, since only one specimen is necessary to determine the threshold of cracking for a given material and welding procedure. The NLR specimen imposes varying degrees of restraint along the length of the weld. The specimen is shown in Figure 57.

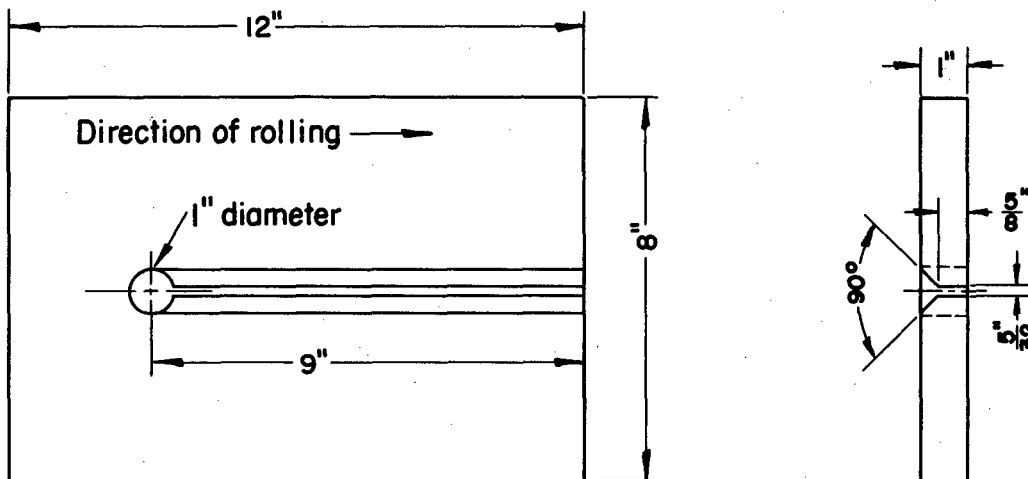

FIGURE 57. NAVAL RESEARCH LABORATORY  
CRACK-SENSITIVITY SPECIMEN

The weld is deposited starting at the edge of the plate and progressing inward toward the drilled hole. As the weld progresses, the amount of restraint increases. Weld-metal cracking starts at the drilled hole and progresses outward. The length of cracking is taken as the index of crack sensitivity under these conditions of restraint. The crack length also indicates the relative stress necessary to cause cracking.

Initial studies with this specimen at the Naval Research Laboratory showed that the results were not reproducible. Apparently, residual stresses induced into the specimen during machining caused difficulties in insuring a uniform groove geometry.



## Hot-Cracking Machine

Murex Welding Processes, Ltd., developed a cracking test in which an external bending force is applied to a fillet-weld lap joint during welding<sup>(H178)</sup>. The test specimen consists of two plates of 1/2-inch-thick mild steel, 2 inches wide and 3-1/2 inches long, which are placed in a bending machine before welding. The lap joint is one in which the lapping members have been moved back so that the surfaces are no longer in contact as shown in Figure 58. The weld is made on the top fillet only. A gap of 1/32 inch is allowed between the edges.

During the actual welding operation, the lower plate is steadily bent in a clockwise direction, with its top corner as the center of the radius. The upper plate is held fast in a vise. Bending is accomplished by means of a worm and quadrant driven at a predetermined speed (not mentioned) with a motor-driven variable-speed gear. The welder starts welding at one end of the lap joint and, after 10 seconds delay, he engages the clutch to put the bending gear in operation. After welding for about 30 seconds, standardized for each size electrode, the welding operation and bending movement is stopped.

As a result of the bending action, longitudinal cracks appear in the weld-metal deposit. The degree of cracking susceptibility of a particular weld is determined by measuring the length of these cracks.

## Related Tests

Several investigators have studied the mechanical properties of weld metal at high temperatures in order to correlate strength and ductility with cracking susceptibility. The results of such tests by various investigators were presented earlier in this report when discussing the metallurgical properties of weld metal.

At Battelle<sup>(I51)</sup>, hot-ductility tests were made using unwelded specimens and transverse weld-joint specimens of high-temperature alloys. The dimensions of these specimens are shown in Figure 59. The specimens were tested in the assembly shown in Figure 60. The specimens were enclosed within a Pyrex-glass tube filled with dehydrated Sil-O-Cel powder. They were heated by passing an electric current through them. The heating time was one to two minutes to about 2400°F. Purified argon was used as a protective atmosphere. Temperatures were measured by means of a platinum - platinum-rhodium thermocouple spot welded to each specimen. It was found necessary to wrap the thermocouple lead wires around the specimen several times to insure heating of the thermocouple bead to the same temperature as the specimen. The specimens were

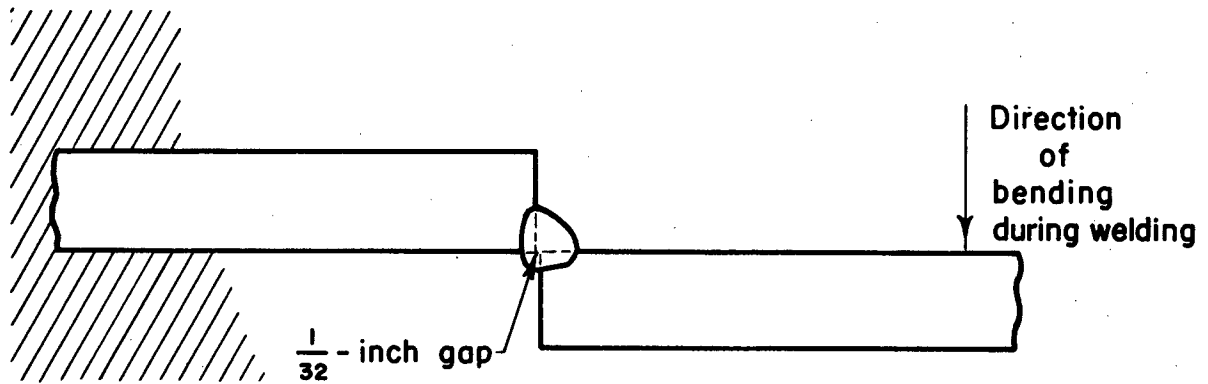

A- Loading arrangement (schematic)

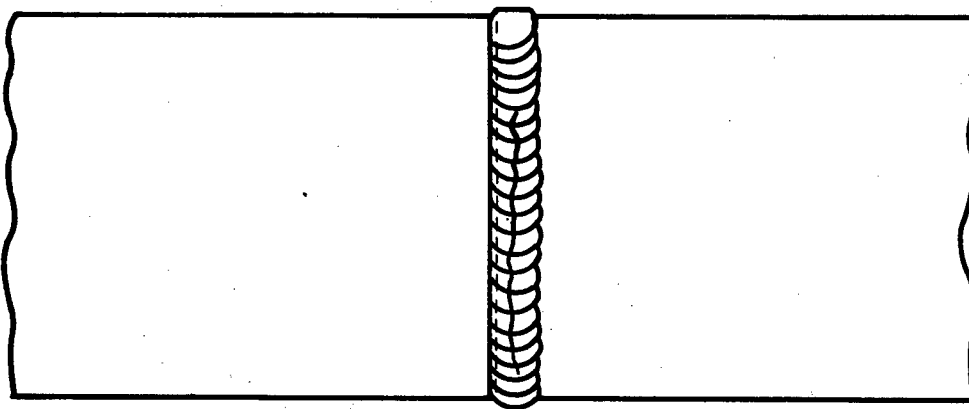

B- Appearance of cracked weld after welding

FIGURE 58. LAP-JOINT WELD SPECIMEN FOR  
HOT-CRACKING MACHINE<sup>(H178)</sup>

(Drawn from author's description)

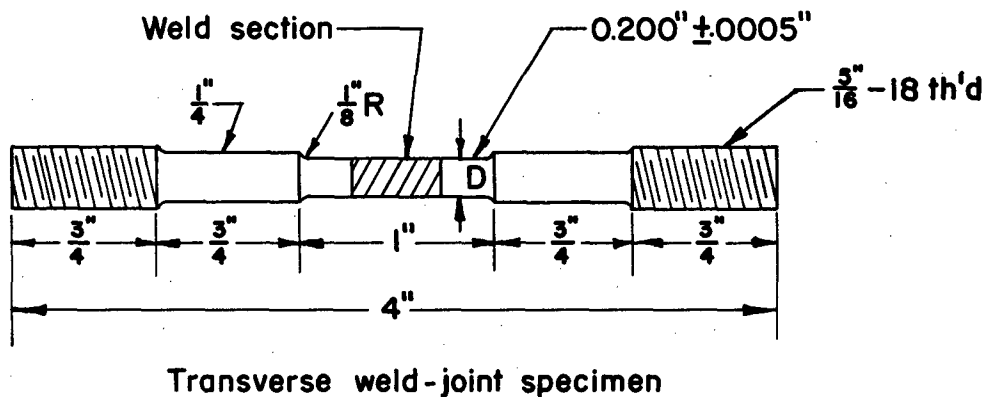
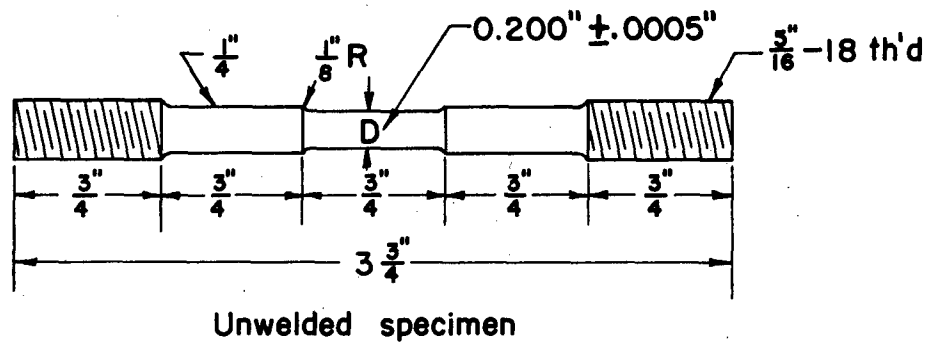

FIGURE 59. HOT-SHORTNESS TEST SPECIMENS<sup>(151)</sup>

pulled apart after 5 minutes at temperature, using a testing apparatus similar to one used later by Rollason, as shown in Figure 61<sup>(H211)</sup>. This investigator also heated his specimens by passing current through them. He employed an optical pyrometer instead of using thermocouples for measuring temperatures.

Ball and Winterton<sup>(H25)</sup> made hot tensile tests of similar specimens cut transverse and longitudinal to the direction of welding. They heated their specimens in a platinum-wound furnace. A possible disadvantage to this method is the longer heating time required—10 to 15 minutes to reach temperatures of 1850°F to 2000°F.

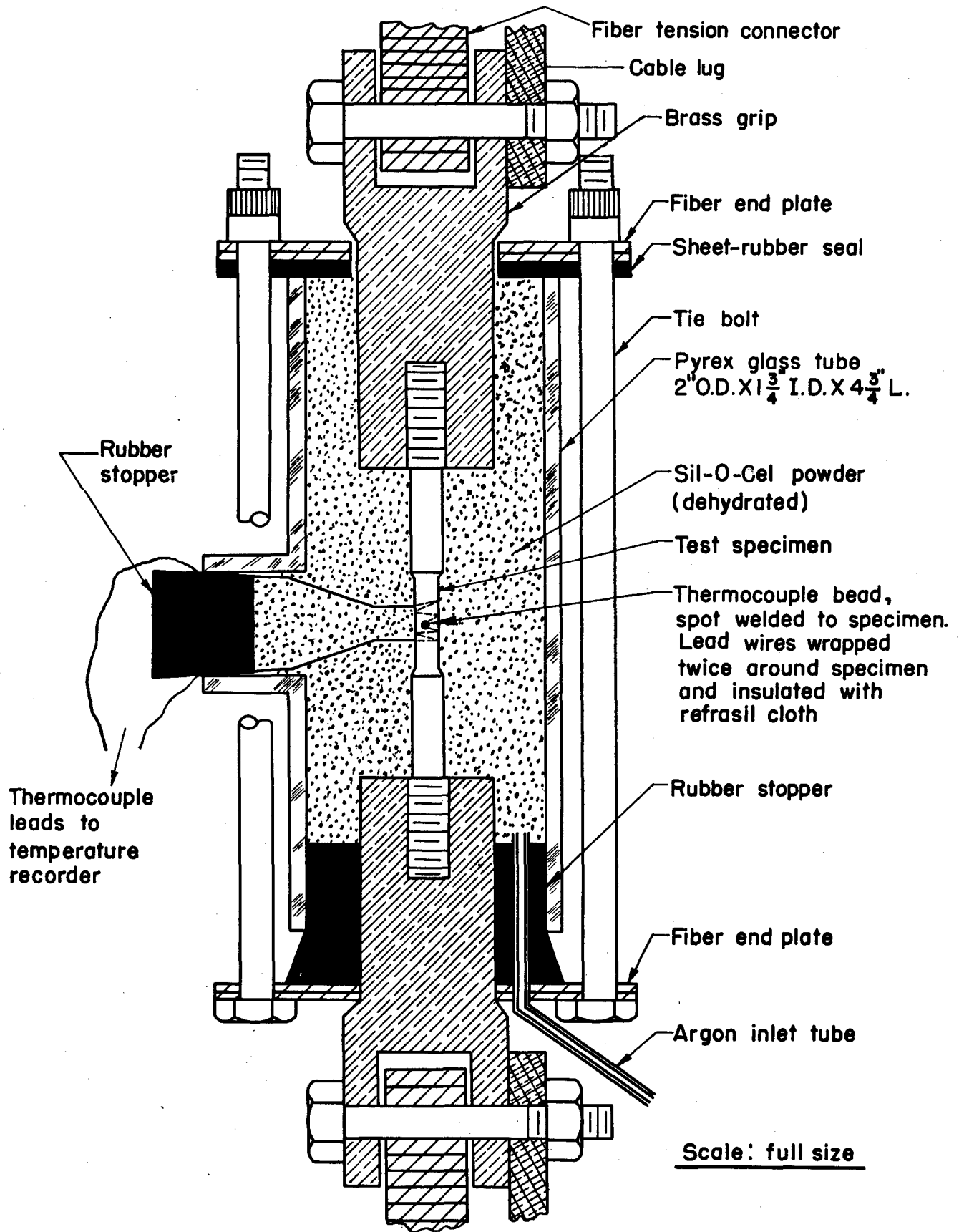

FIGURE 60. HOT-SHORTNESS TEST ASSEMBLY (151)

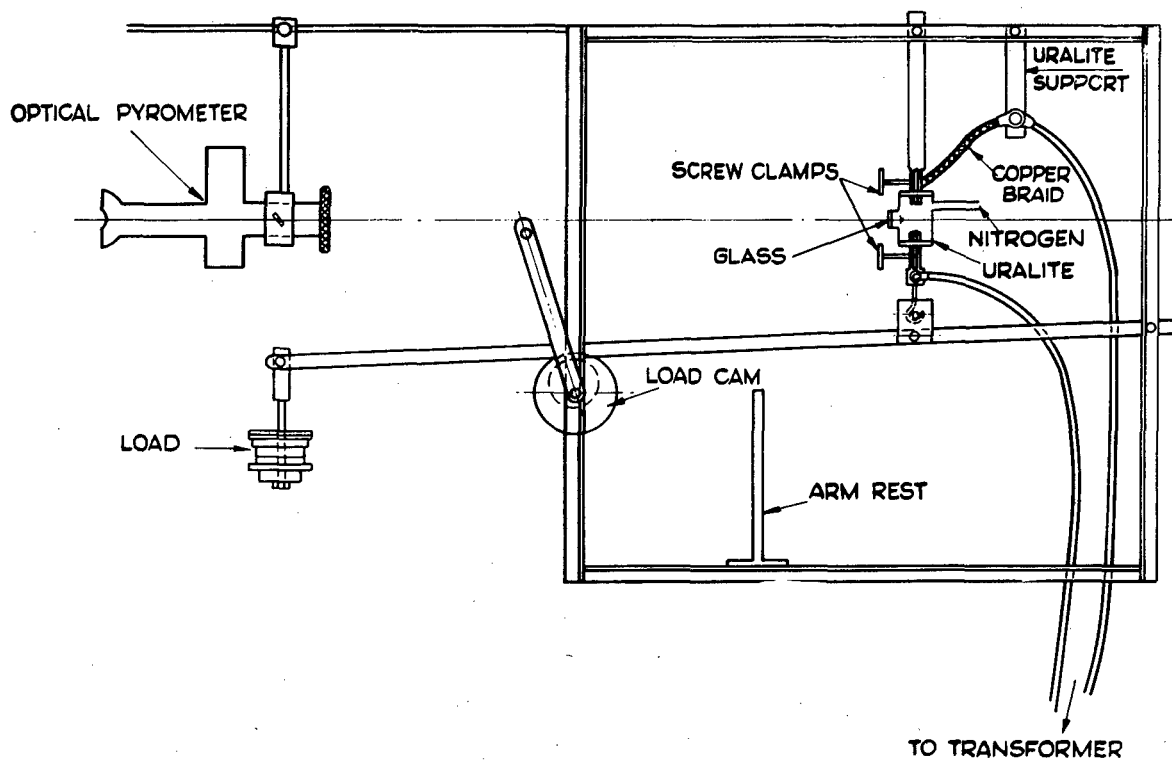

FIGURE 61. HOT TENSILE-TEST APPARATUS(H211)

## SUMMARY

This literature survey has supplied background information on cracking in weld metal. The pertinent points are summarized in the following statements:

1. The major type of cracking associated with weld metal is hot cracking, which occurs at elevated temperatures.
2. Little reliable information is available on the temperature at which hot cracking occurs. The methods used, so far, for determining it have not proved to be very satisfactory.
3. Most weld-metal cracking is interdendritic or intergranular, regardless of the temperature at which it is believed to occur.
4. Hot cracking is generally believed to be related to hot tearing, although hot shortness may also be a factor.
5. In ferritic weld deposits, elements such as sulfur, phosphorus, oxygen, nickel (in combination with sulfur), and carbon increase susceptibility to hot cracking. Manganese reduces the tendency to hot cracking.
6. In austenitic weld deposits, elements which promote the formation of delta ferrite tend to reduce the cracking tendency. Chromium, molybdenum, columbium, and silicon induce delta-ferrite formation. Nickel, manganese, nitrogen, and carbon suppress its formation. Silicon and columbium, however, have an unfavorable effect on cracking susceptibility of strongly austenitic weld metal.
7. In addition to composition, metallurgical factors such as segregation and dendritic grain size affect crack susceptibility.
8. Preheat and postheat appear to have little effect in controlling hot cracking in weld metal and, in some cases, may tend to increase the cracking. However, cold cracking can be prevented by preheating and postheating.
9. High-temperature tensile tests of weld-metal specimens (reheated from room temperature) show a slight relation to cracking tendency, but the results are not conclusive. Tensile tests with weld-metal specimens made during cooling from the melting temperature were not mentioned in the literature.

10. The circular-patch and circular-groove tests are good all-around tests for making quantitative studies of the hot cracking tendency of weld metal.

Since most weld-metal cracking is interdendritic or intergranular, it would be well to review factors which could cause brittle grain-boundary failures in weld metal during cooling from the welding temperature. This predisposition to fail locally may be due to two factors:

1. Presence of molten eutectic, or liquid impurities, at grain boundaries.
2. Grain-boundary weakness with or without a grain-boundary phase or impurity.

Since all known types of weld metal will crack if the conditions are correct, it appears that the stress conditions are of critical importance in governing cracking. This is borne out by experience. Furthermore, it is a matter of record that some weld metals are more prone to crack than others. Consequently, weld-metal cracking is a function of both the welding condition and the weld metal.

It would greatly assist and simplify the solution of the problem of weld-metal cracking if more specific knowledge were available to correlate stress conditions and weld-metal characteristics with the cracking tendency. Perhaps the simplest item of information is the temperature at which the cracks start — yet data on this point upon which full reliance can be placed are very meager if, indeed, any are available at all. The establishment of such information, for at least representative cases of stress and weld metal, would go a long way towards defining the effective hazards.

With the highest purity metal available at present, it appears that a slowly applied stress is capable of pulling a metal apart at grain boundaries when the temperature is below the freezing point, but above some relatively poorly defined "annealing" or "equi-cohesive" temperature. Naturally, that raises the question of why we do not always find cracks in weld metal that freezes and cools under restraint. This is a very inadequately explored field, but it could be that certain "impurity" elements are needed to strengthen the grain boundaries under welding conditions.

Actual weld metal contains alloys and impurities and there is information on the effects of such elements on hot tearing and hot shortness. However, to correlate the presence of such an element with cracking, the temperature of crack formation should be known. Judging from this survey it is expected that hot shortness is of relatively minor importance. Hot tearing seems to be the more likely cracking process. This should be checked by future research. For example, if FeO were known to be the principal impurity of a weld metal and cracking were known to occur at some temperature from 2200°F up to the freezing temperature (solidus), hot tearing rather than hot shortness would be indicated as the cracking process.

This comes from the finding that it is at the 1800 F temperature range that oxygen as FeO makes steel hot short. In principle, the same could be established for S, or FeS, though hot shortness from S comes at a higher temperature and the experimental difficulties of making the distinction would probably be somewhat greater. Thus, it seems likely that a weld-metal crack may start at some temperature definitely below the solidus at which the stress generated by shrinkage is sufficient to overcome the strength or cohesion of the grain boundaries.

A further reason for needing to know the cracking temperature is the postulated effect of a liquid of some kind at the grain or dendrite boundaries. Grain-boundary constituents should be identified so that their melting points can be established. If the melting points of these constituents correspond with the cracking temperature, then it may be concluded that liquid films are a cause of the cracking. It may be that special alloying elements could be added to raise the melting point of the grain boundary material.

The experimental work on this investigation will be concentrated on studies of various factors which were not clearly established in the literature. The initial studies will be made of dendritic grain boundaries of crack-sensitive weld metal to determine what constituents, if any, are causing the weakness which leads to failure by cracking. Microstructures of the grain boundaries will be studied with the optical microscope and the electron microscope. The studies will also involve electron-diffraction techniques and microspectrographic analysis as an aid in identifying the constituents in the grain boundaries. In the electron-diffraction studies, the grain boundaries will have to be brought up in relief by special etching techniques so that the electron beam can be transmitted through them. This type of study is now being made by other investigators to identify grain-boundary constituents in austenitic weld metal.

An indirect approach to the problem of the effect of impurities is to start with a pure material and then add various elements to study their effect. Plans are now being made to prepare high-purity SAE 4340 steel base plates and high-purity high-strength filler-wire compositions. If welds made with the pure materials are crack free, then studies will be made of the effects of various impurities by adding them to the weld deposits.

Tests will be made to determine temperatures at which weld-metal cracking occurs in ferritic welds. High-temperature strength and ductility tests will be made both on cooling from the melting temperature and on heating from room temperature. Techniques are also being considered for making direct measurements of cracking temperatures using precise methods for detecting crack initiation.



APPENDIX

## APPENDIX

### BIBLIOGRAPHY

#### A. Hot Tearing and Shrinkage Cavities

- A1. Am. Soc. Metals Handbook, 1948 Edition.
- A2. Briggs, C. W., "Hot-Tear Formation in Steel Casting", Foundry Trade J., August 5, 1943, pp 277-282; August 12, 1943, pp 303-308.
- A3. Briggs, C. W., "Studies on Contraction and Solidification in Steel Castings. V - Contraction Stresses", Trans. Am. Foundrymen's Assn., Vol 45, 1937, pp 61-81.
- A4. Briggs, C. W., Metallurgy of Steel Castings, First Edition, McGraw-Hill Book Co., Inc., New York, 1946.
- A5. Briggs, C. W., and Gezelius, R., "Studies on Solidification and Contraction in Steel Castings. II - Free and Hindered Contraction of Cast Carbon Steel", Trans. Am. Foundrymen's Assn., Vol 42, 1934, pp 449-476.
- A6. Briggs, C. W., and Gezelius, R., "Studies on Solidification and Contraction and Their Relation to the Formation of Hot Tears in Castings", Trans. Am. Foundrymen's Assn., Vol 41, 1933, pp 385-448.
- A7. Brinson, S., and Duma, J., "Studies on Center Line Shrinkage in Steel Castings", Trans. Am. Foundrymen's Assn., Vol 50, 1942, pp 657-765.
- A8. Committee on Physical Chemistry of Steel Making, Basic Open Hearth Steel Making, Am. Inst. Mining Met. Engrs., New York, 1944.
- A9. Crafts, W., Eagan, J., and Forgeng, W., "Formation of Inclusions in Steel Castings", Trans. Am. Inst. Mining. Met. Engrs., Vol 140, 1940, pp 233-262.
- A10. Desnitskii, V. P., "Hot Tears in Steel Castings", Stal, Vol 8, No. 7, pp 628-631; Henry Brutcher Translation No. 2377.
- A11. Gelperin, N. B., "The Formation of Heat Cracks in Steel Castings", Vestnik Mashinostroeniya, Vol 27, No. 2, 1947, pp 28-30; also Chem. Zentr., 1947, II, p 7; Henry Brutcher Translation No. 2271.

- A12. Gelperin, N. B., "Steel Susceptibility to Hot-Tear Formation in Castings", Am. Foundryman, Vol 9, April, 1946, pp 161-163.
- A13. Gregory, E., "Seventh Report on the Heterogeneity of Steel Ingots" (Correspondence), J. Iron Steel Inst. (London), Vol 85, No. 1, 1937, pp 374-375.
- A14. Hall, H. F., "The Strength and Ductility of Cast Steel During Cooling From the Liquid State in Sand Molds", Steel Castings Research Committee Second Report, Iron Steel Inst. (London) Special Rept. No. 15, 1936, pp 65-93.
- A15. Hall, H. F., "The Strength and Ductility of Cast Steel During Cooling From the Liquid State in Sand Molds", Part 2, Iron Steel Inst. (London) Special Rept., Vol 23, 1938, pp 73-86.
- A16. Jolivet, H., "Structure of Cast Steels, Brittleness and Intercrystalline Fracture", Rev. met., Vol 39, 1942, pp 233-246, 257-264.
- A17. Jolivet, H., and Portevin, A., "The Intergranular Fragility of Unforged Steels", Compt. rend., Vol 214, 1942, pp 843-844.
- A18. Juretzek, H., "Formation of Hot Tears in Steel Castings", Die Neue Giesserei, Vol 33-35, December, 1948, pp 172-174; Henry Brucher Translation No. 2244.
- A19. Koselev, V., "Origin and Cause of Coarse-Grained Intercrystalline Fractures in Certain Alloy Steels", Hutnicke Listy, Vol 5, August, 1950, pp 309-316.
- A20. Lillieqvist, G. A., "Influence of Temperature on Fluidity and Surface Appearance of Steel Castings", Am. Foundrymen's Assn. Preprint No. 50-6, 1950, 6 pages.
- A21. Lillieqvist, G. A., "Effect of Sulphur in Cast Steel", Elec. Furnace Steel, Vol 4, 1946, pp 219-230.
- A22. Lorig, C. H., "Causes and Prevention of Intergranular Fracture in Cast Steel", Elec. Furnace Steel, Vol 3, 1945, pp 234-240; Discussion, pp 240-251.
- A23. Lorig, C. H., and Elsea, A. R., "Occurrence of Intergranular Fracture in Cast Steels", Trans. Am. Foundrymen's Assn., Vol 55, 1947, pp 160-174.
- A24. Mackenzie, I. M., and Donald, A. J., "Basic O. H. Ingots: A Statistical Investigation of Cracking", Iron and Steel, Vol 22, February, 1949, pp 59-61.

- A25. Middleton, J. M., "The Hot Tearing of Steel", Iron and Steel, Vol 22, September, 1949, pp 407-411.
- A26. Piwowarski, E., Bozic, B., and Sohnchen, S., "Tensile Strength and Contraction of Area in Cast Steel", Arch. Eisenhüttenw., Vol 7, August, 1933, pp 127-130.
- A27. Phillips, W., "Prevent Hot Tears in Steel Castings", Foundry, Vol 68, No. 7, July, 1940, pp 27, 28, 87-89.
- A28. Portevin, A., "Dendritic Pipe in Steel Castings", Metal Progress, August, 1938, pp 152-153.
- A29. Schafer, R., "Suspensions and Grain Boundary Materials in Steel", Arch. Eisenhüttenw., Vol 20, November-December, 1949, pp 349-353; Henry Bratcher Translation No. 2456, 13 pages.
- A30. Shepart, H. D., and Loria, E. A., "The Nature of Inclusions in Tensile Fractures of Forging Steels", Trans. Am. Soc. Metals, Vol 41, 1949, pp 375-395.
- A31. Sims, C. E., and Lillieqvist, G. A., "Inclusions - Their Effect, Solubility, and Control in Cast Steel", Trans. Am. Inst. Mining Met. Engrs., Steel Div., Vol 100, 1932, pp 154-195.
- A32. Singer, K., "Hot Tears in Steel Castings", Giesserei, Vol 15, p 1225, 1928.
- A33. Singer, K., and Bennek, H., "A Description of Hot Cracking in Steel Casting", Stahl u. Eisen, 1931, p 61.
- A34. Wallace, J. F., and Martin, J. L., "Prevention of Hot Tears in Thick-Walled Centrifugally Cast Steel Tubes", Trans. Am. Foundrymen's Assn., Vol 57, 1949, No. 3, p 450.
- A35. Warchol, J. A., "Factors Contributing to the Cracking of Medium Carbon Silicon Killed Steel Ingots", Blast Furnace Steel Plant, Vol 38, February, 1950, pp 221-222, 224, 253.

#### B. Hot-Shortness

- B1. Anonymous, "Ductile Steel Made Without Manganese", Metal Progress, Vol 19, June, 1931, p 69.
- B2. Austin, W., "The Influence of Oxygen on the Properties of Pure Iron", J. Iron Steel Inst. (London), No. 2, 1915, pp 157-163.

- B3. Becker, E., "The Equilibrium Diagram of Iron Sulphide and Iron and the Cause of Red Shortness", Stahl u. Eisen, Vol 32, 1912, p 1017.
- B4. Brooke, W. J., and Hunting, F. F., "A Note on the Microstructure of Commercially Pure Iron Between Ar<sub>3</sub> and Ar<sub>2</sub>", J. Iron Steel Inst. (London), Vol 46, No. 2, 1917, pp 233-250.
- B5. Cain, J. R., "Influence of Sulphur, Oxygen, Copper, and Manganese on the Red Shortness of Iron", Bur. Standards Technological Paper No. 261, Vol 18, 1924-1925, pp 327-335; also Trans. Am. Electrochem. Soc., Vol 96, 1924, pp 133-147.
- B6. Clark, C. L., and Russ, J. J., "A Laboratory Evaluation of the Hot-Working Characteristics of Metals", Trans. Am. Inst. Mining Met. Engrs., Vol 167, 1946, pp 736-748.
- B7. Feild, A. L., "Effect of Zirconium on Hot-Rolling Properties of High-Sulphur Steels", Trans. Am. Inst. Mining Met. Engrs., Vol 70, 1924, pp 201-238.
- B8. Graves, D. B., "Ingenious Method Used to Evaluate Hot Workability", Metals Rev., Vol 23, January, 1950, p 9.
- B9. Halley, J. W., "Effects of Tin on the Properties of Plain Carbon Steels", Trans. Am. Inst. Mining Met. Engrs., Vol 154, 1943, pp 374-385.
- B10. Hamilton, H., "Determining Oxygen in Alloy Steels and Its Effects on Tube Piercing", Trans. Am. Inst. Mining Met. Engrs., Vol 113, 1934, pp 111-125.
- B11. Houdremont, E., Bennek, H., and Neumeister, H., "Behavior of Arsenic in the Production of Iron and Steel and Influence of Arsenic on Properties", Technische Mitt. Krupp, Forschungsberi., Vol 1, 1938, pp 101-119; Henry Bratcher Translation No. 1126.
- B12. Hultgren, Axel, and Herrlander, B., "Hot Deformation Structures, Veining and Red Shortness Cracks in Iron and Steel", Metals Technol., Vol 13, No. TP 2106, December, 1946, 17 pages; also Trans. Am. Inst. Mining Met. Engrs., Vol 142, 1947, pp 493-509.
- B13. Ihrig, Harry K., "The Effect of Various Elements on the Hot Workability of Steel", Trans. Am. Inst. Mining Met. Engrs., Vol 167, 1946, pp 749-790.
- B14. Jones, B., "The Embrittlement of Ingot Iron and Low-Carbon Steels", Metallurgia, Vol 28, May, 1943, pp 13-19.

- B15. Jones, B., and Gray, N., "Martensitic Grains in Rapidly-Cooled Ingot Iron and Mild Steel", J. Iron Steel Inst. (London), Vol 87, No. 1, 1938, pp 327-360.
- B16. Kenyon, R. L., "Armco Ingot Iron", Trans. Am. Soc. Steel Treating, Vol 13, 1928, Part I, pp 240-269; Part II, pp 435-472.
- B17. McCance, Andrew, Discussion: "Effect of Zirconium in Hot-Rolling of High-Sulphur Steels", Trans. Am. Inst. Mining Met. Engrs.; Vol 70, 1924, pp 219-220.
- B18. Niedenthal, A., "Red Shortness", Arch. Eisenhüttenw., Vol 3, July, 1929, pp 79-97.
- B19. Norris, F. G., "Factors Affecting Red Shortness", J. Iron Steel Inst. (London), Vol 138, No. 2, 1938, pp 75p-89p.
- B20. Rawdon, H. S., "Effect of Sulphur and Phosphorus on Forging Steel", Am. Soc. Testing Materials, Proc., Vol 34, Part I, 1934, pp 87-121; Vol 36, Part I, 1936, pp 88-91.
- B21. Sauveur, A., The Metallography and Heat Treatment of Iron and Steel, Fourth Edition, University Press, Cambridge, Mass., 1935.
- B22. Sims, C. E., and Lillieqvist, G. A., "Inclusions--Their Effect, Solubility, and Control in Cast Steel", Trans. Am. Inst. Mining Met. Engrs., Iron Steel Div., Vol 100, 1932, pp 154-195.
- B23. Takadera, K., Matsuura, N., and Kirino, T., "Influence of Copper, Sulphur, and Oxygen on the Red Brittleness of Steels", Centre de Documentation Siderurgique, Circulaire d'Informations Techniques, Vol 7, January-February, 1950, pp 32-38; translated from Tetsu-to-Hagare, Vol 29, February, 1943, pp 176-182.
- B24. Tisdale, N. F., "Boron Found To Be a Very Beneficial Alloying Element", Blast Furnace Steel Plant, Vol 31, January, 1943, pp 93-94.
- B25. Whiteley, J. H., "Inclusions in a Series of Bath Samples from an Electric Furnace, and a Note on Sulphides" (Correspondence), Seventh Rept. on the Heterogeneity of Steel Ingots, Iron Steel Inst. (London) Special Rept. No. 16, 1937, pp 23-55.
- B26. Whiteley, J. H., "Apparent Relations Between Manganese and Segregation in Steel Ingots", J. Iron Steel Inst. (London), Vol 144, No. 2, 1941, pp 63p-77p.

- B27. Whiteley, J. H., "Seventh Report on the Heterogeneity of Steel Ingots" (Correspondence), J. Iron Steel Inst. (London), Vol 85, No. 1, 1937, pp 383-385.

### C. Overheating

- C1. Anonymous, "Forging", Brit. Steelmaker, Vol 11, January, 1945, pp 22-27; February, 1945, pp 68-73.
- C2. Anonymous, "Bibliography on the Burning and Overheating of Steel", Iron Steel Inst. (London), Bibliographical Ser., No. 10, 1944.
- C3. Anonymous, "Overheating and Burning During Stamping", Drop Forger, Vol 8, May, 1928, pp 56-68.
- C4. Anonymous, "Heating Steel Bars for Forging", Am. Soc. Metals Handbook, 1939, pp 831-833.
- C5. Aisenstein, L., "A Study of the Overheating of Steel", Rev. universelle mines, February 1, 1927, pp 102-115.
- C6. Aisenstein, L., and Decherf, E., "A Study of the Overheating of Steel", Rev. universelle mines, Ser. 8, December 15, 1925, pp 330-346.
- C7. Andrew, J. H., "The Overheating of Mild Steel", J. Roy. Tech. Coll. (Glasgow), December, 1926, pp 92-102.
- C8. Austin, G. Wesley, "Burnt Alloy Steels", Iron Steel Inst. (London) Special Rept. No. 14, 1936, pp 189-211.
- C9. Boyer, H. E., "The Interrupted Quench and Its Practical Aspects", Steel Processing, Vol 33, February, 1947, pp 103-110.
- C10. Brearley, H., "The Effect of Temperature in Forging", Forging-Stamping-Heat Treating, Vol 12, 1926, pp 290-292, 295.
- C11. Brearley, H., The Heat Treatment of Tool Steel, Second Edition, London, 1916.
- C12. Bullens, D. K., et al., Steel and Its Heat Treatment, Fourth Edition, New York, Vol 1, 1938, pp 109-112.
- C13. Cathcart, W. H., The Value of Science in the Smithy and Forge, London, 1916, pp 107-139.
- C14. Cathcart, W. H., "The Burning of Steel", Proc. Cleveland Inst. Engrs. (Engl.), 1917-1918, pp 39-70.

- C15. Colombier, L., "Overheating and Burning and Their Correction", Bulletin Cercle d'Etudes Metaux, Vol 3, March, 1942, pp 146-158.
- C16. Colombier, L., "The Overheating of Steel", Bulletin Cercle d'Etudes Metaux, Vol 4, December, 1946, pp 388-404.
- C17. Decherf, E., "The Conditions for Stamping, Overheating During Stamping, and the Restoration by Heat Treatment of Nickel-Chromium Steel", Aciers speciaux, Vol 4, November, 1929, pp 527-543.
- C18. deCoriolis, E. J., and Cowan, R. J., "Effect of Atmosphere on the Heat Treatment of Metals", Ind. Eng. Chem., Vol 21, December, 1929, pp 1164-1168.
- C19. Duma, J. A., "Burned and Overheated Steels", Heat Treating and Forging, Vol 20, April, 1934, pp 167-169.
- C20. Enlund, B. D., "Hardness and Brittleness in Hardened Mild Carbon Steels", Jernkontorets Ann., Vol 132, No. 4, 1948, pp 91-104; Henry Brucher Translation No. 2240, 1948, 7 pages.
- C21. Erachtin, W. A., and Ostassenko, A. W., "Tendency for the Occurrence of Flakes and Susceptibility to Overheating of Tool Steels", Stahl u. Eisen, Vol 57, January 21, 1937, pp 66-67.
- C22. Fine, L., "Overheating of Steel - Discussion", J. Iron Steel Inst. (London), Vol 153, No. 1, 1946, p 309p.
- C23. Frith, P., Discussion: "Overheating and Burning of Steel", J. Iron Steel Inst. (London), Vol 153, No. 1, 1946, p 286.
- C24. Goodrich, W. E., "Overheating and Burning of Nickel-Chromium-Molybdenum Steel", J. Iron Steel Inst., (London), Vol 153, No. 1, 1946, pp 255-259.
- C25. Goransson, K. F., "The Effect of Reheating Upon the Coarse Structure of Overheated Steel", Trans. Am. Inst. Mining Met. Eng., Vol 33, 1902, pp 107-118.
- C26. Harbord, F. W., and Hall, J. W., The Metallurgy of Steel, Charles Griffith and Company, London, 1918.
- C27. Herty, C. H., Jr., McBride, D. L., and Hough, S. O., "Effect of Deoxidation on Grain Size and Grain Growth in Plain Carbon Steel", Mining and Met. Invest., Cooperative Bull., No. 65, 1934.
- C28. Heyer, E., "The Overheating of Mild Steel", J. Iron Steel Inst. (London), Vol 62, No. 2, 1902, pp 73-145.



- C29. Hinde, J., Discussion: "Overheating and Burning of Steel", J. Iron Steel Inst. (London), Vol 153, No. 1, 1946, p 285.
- C30. Howe, H. M., Iron, Steel, and Other Alloys, Boston, 1903.
- C31. Howe, H. M., The Metallography of Steel and Cast Iron, McGraw-Hill Book Company, New York, 1916.
- C32. Howe, H. M., The Metallurgy of Steel, Second Edition, New York, 1891.
- C33. Jominy, W. E., "A Study of Burning and Overheating of Steel", Trans. Am. Soc. Metals, Vol 16, 1929, pp 298-313, 372-392, 893-936.
- C34. Ko, T., and Hanson, D., "Grain-Boundary Phenomena in Severely Heated Steel", J. Iron Steel Inst. (London), Vol 164, January, 1950, pp 51-62.
- C35. Kornfeld, H., and Hartleif, G., "Relation Between Sensitiveness to Superheating and Content of Aluminum Compounds in Unalloyed Mild Steel", Arch. Eisenhüttenw., Vol 16, 1942, pp 113-116.
- C36. Ledebur, A., "Burning of Iron and Steel", Jahrb Bergund Huttenwesen im Konigreiche Sachsen, 1883, pp 19-29; also Proc. Inst. Civil Engrs. (London), Vol 75, 1883-1884, pp 396-405.
- C37. Malyshev, K. A., and Steinberg, S. S., "Influence of Deoxidation by Aluminum on the Sensitivity of Carbon Steel to Overheating and on its Mechanical Properties", Katshestvennaia Stal, No. 2, 1937, pp 11-17.
- C38. Melling, S. T., "A Report on the Overheating of Steel Forgings", Drop Forger, Vol 23, May, 1943, pp 16-20.
- C39. Merchant, H. J., "Drop Forgings--Some Aspects of Overheating", Iron and Steel, Vol 19, May 10, 1946, pp 232-332; also J. Iron Steel Inst. (London), Vol 153, 1946, p 217.
- C40. Merchant, H. J., "Overheating of Drop Forgings", Metals and Metallurgical Ind., Vol 9, May, 1946, pp 23-29.
- C41. Merchant, H. J., "Some Aspects of the Overheating of Steel Drop Forgings, Part II - Nature of Overheating", Ind. Heating, Vol 15, June, 1948, pp 964, 966, 968, 970, 972, 978.
- C42. Murphy, D. W., and Jominy, W. E., "The Influence of Atmosphere and Temperature on the Behavior of Steel in Forging Furnaces", Univ. Mich. Eng. Research Bull., No. 21, October, 1931.

- C43. Osmond, F., The Microscopic Analysis of Metals, (Third Edition edited by J. E. Stead, revised and corrected by L. P. Sidney), C. Griffin and Company, Ltd., London, 1924.
- C44. Pohl, E., Krieger, E., and Sauerwald, F., "The Sensitiveness to Overheating of Low-Carbon Steel", Stahl u. Eisen, Vol 51, March 12, 1931, pp 324-326.
- C45. Portevin, A. M., and Seferian, D., "A Contribution to the Study of Nitrogen in its Relation to Welding", Iron Steel Inst. (London) Symposium on Welding of Iron and Steel, Vol 2, 1935, pp 483-506.
- C46. Preece, A., Hartley, A., Mayer, S. E., and Nutting, J., "Overheating and Burning-Fracture and Etch Tests for the Examination of Steels", Iron and Steel, Vol 19, May 10, 1946, pp 332-339.
- C47. Preece, A., Hartley, A., Mayer, S. E., and Nutting, J., "The Overheating and Burning of Steel", J. Iron Steel Inst. (London), Vol 153, 1946, pp 237-254.
- C48. Preece, A., and Nutting, J., "The Detection of Overheating and Burning in Steel by Microscopical Methods", J. Iron Steel Inst. (London), Vol 164, January, 1950, pp 46-50.
- C49. Preece, A., Nutting, J., and Hartley, A., "The Overheating and Burning of Steel, Part III: The Influence of Excessive Reheating Temperatures on the Mechanical Properties and the Structure of Alloy Steels", J. Iron Steel Inst. (London), Vol 164, January, 1950, pp 37-45.
- C50. Prokhorov, N. N., and Kurkin, S. A., "Investigation of Mechanical Properties of Steels in Temperature Conditions Simulating Welding Conditions", Avtaggenoe Delo, No. 10, 1950, pp 6-10.
- C51. Pruliere, A. C., "Study of a C-Cr-Mo Steel at Ordinary Temperature and at High Temperatures. Its Overheating and Regeneration", Rev. met. memoirs, Vol 29, January, 1932, pp 34-43; February, 1932, pp 93-100; March, 1932, pp 156-163.
- C52. Richards, A. W., and Stead, J. E., "Overheated Steel", J. Iron Steel Inst. (London), Vol 68, No. 2, 1905, pp 84-117.
- C53. Risdale, C. H., "Brittleness in Soft Steel", J. Iron Steel Inst. (London), Vol 53, No. 1, 1898, pp 220-234.
- C54. Risdale, C. H., "The Correct Treatment of Steel", J. Iron Steel Inst. (London), Vol 60, No. 2, 1901, pp 52-103.

- C55. Roberts-Austen, Sir W. C., and Gowland, W., "Sixth Report to the Alloys Research Committee: On the Heating of Steel", Proc. Inst. Mech. Engrs. (London), 1904, pp 7-214.
- C56. Rollason, E. C., and Roberts, D. F. T., "Overheating; A Note on the Influence of Sulphur Content and Manganese/Sulphur Ratio", Iron and Steel (London), Vol 23, 1950, pp 215-216.
- C57. Rollason, E. C., and Roberts, D. F. T., "A Note on the Overheating of Steel", J. Iron Steel Inst. (London), Vol 164, 1950, pp 422-424.
- C58. Sauveur, A., The Metallography and Heat Treatment of Iron and Steel, Fourth Edition, Cambridge University Press, New York, 1935, pp 297-300.
- C59. Schrader, H., "The Susceptibility of Alloy Steels to Burning Phenomena", Tech. Mitt. Krupp, Vol 2, December, 1934, pp 136-142.
- C60. Serton, A. H., and Primrose, J. S. G., An Outline of the Metallurgy of Iron and Steel, Second Edition, London, 1912.
- C61. Smolensky, S., "Effect of Annealing on Specimens of Overheated Steel", Rev. Soc. Russe Met., Vol 1, 1916, pp 31-37.
- C62. Stansfield, A., "The Burning and Overheating of Steel", J. Iron Steel Inst. (London), Vol 64, No. 2, 1903, pp 433-468.
- C63. Stead, J. E., "The Crystalline Structure of Iron and Steel", J. Iron and Steel Inst. (London), Vol 53, No. 1, 1898, pp 145-205.
- C64. Stead, J. E., "The Detection of Burning in Steel", J. Iron and Steel Inst. (London), Vol 91, No. 1, 1915, pp 398-408.
- C65. Stead, J. E., "The Practical Use of the Iron-Carbon Equilibrium Diagram, With Special Reference to the Critical Points A 1-2-3; and the Burning of Steel", Trans. N. E. Coast Inst. Eng. Shipbuilders, Vol 29, 1912-1913, pp 142-190.
- C66. Stead, J. E., and Richards, A. W., "The Restoration of Dangerously Crystalline Steel by Heat Treatment", J. Iron Steel Inst. (London), Vol 64, No. 2, 1903, pp 119-140.
- C67. Strohm, J. R., and Jominy, W. E., "High Forging Temperatures Revealed by Facets in Fracture Tests", Trans. Am. Soc. Metals, Vol 36, 1946, p 543.
- C68. Swinden, T., and Sutton, H., "Burning During Welding of Mild Steel Sheet", Oxy-Acetylene Convention, London, September, 1939, Paper 4; also Trans. Inst. Welding (London), Vol 2, October, 1939, pp 187-189.

- C69. Thomas, B., "Heat Treatment and Work-Effect on Steel", Metallurgia, Vol 26, May, 1942, pp 17-20.
- C70. Thomas, B., "Quench-Cracking Prevention in Ni-Cr-Mo Forgings", Metallurgia, Vol 24, September, 1941, pp 144-164.
- C71. Thompson, F. C., and Stanton, L. R., "The Effect of Oxygen on the Isothermal Transformations of Steel, and a Suggested Test for Burning", J. Iron Steel Inst. (London), Vol 153, 1946, pp 259-263.
- C72. Thompson, F. C., "Overheating and 'Burning' of Steel--Further Considerations", Iron and Steel, Vol 19, October, 1946, pp 551-554.
- C73. Wedding, H., "The Structure of Burnt Iron", Stahl u. Eisen, Vol 6, 1886, pp 633-636.
- C74. Winterton, K., "The Effect of Overheating on the Transformation Characteristics of a Nickel-Chromium-Molybdenum Steel", J. Iron Steel Inst. (London), Vol 151, No. 1, 1945, pp 79p-85p.
- C75. Woolman, J., and Kirkby, H. W., "Some Experiments on Overheating", J. Iron Steel Inst. (London), Vol 153, No. 1, 1946, pp 265-279.
- C76. Woolman, J., and Kirkby, H. W., "The Overheating Phenomenon", Iron and Steel, Vol 19, May 10, 1946, pp 346-353.
- C77. Ziegler, R., "Influence of the Oxygen Content on the Overheating Sensitivity and the Structural Abnormality of Steel", Stahl u. Eisen, Vol 61, January 9, 1941, pp 43-44.

#### D. Blue Brittleness and Temper Brittleness

- D1. Anonymous, "Temper Brittleness in Medium Carbon Steels", Ind. Heating, Vol 12, December, 1945, pp 2112, 2114.
- D2. Anonymous, "Temper Brittleness in Alloy Steels", Engineer, Vol 183, April 4, 1947, pp 286-287.
- D3. Arkharov, V. I., "Nature of Temper Brittleness of Steel", Doklady Akad. Nauk SSSR, Vol 50, 1945, pp 293-294.
- D4. Bischof, W., and Bottger, L., "The Effect of Chromium, Manganese, Carbon, and Phosphorus on the Temper Brittleness and Hot Brittleness of Steel", Arch. Eisenhüttenw., Vol 19, 1948, pp 29-44.

- D5. Buckle, H., and Jacquet, P. A., "Microsclerometric Analysis of the Temper Brittleness of Steel With Low Nickel and Chromium Contents", Compt. rend., Vol 230, June 19, pp 2198-2200.
- D6. Buffum, D. C., Jaffe, J. D., and Clancy, W. P., "Effect of Carbon and Nitrogen on Temper Brittleness", Trans. Am. Inst. Mining Met. Engrs., Vol 185, 1949, pp 499-500.
- D7. Cohen, J. B., Hurlich, A., and Jacobson, M., "A Metallographic Etchant to Reveal Temper Brittleness in Steel", Trans. Am. Soc. Metals, Vol 39, 1947, pp 106-136, 136-138.
- D8. Dickie, H. A., "Embrittlement of Steel on Prolonged Heating", Engineering, Vol 141, March 13, 1936, pp 301-302.
- D9. Eilender, W., Cornelius, H., and Menzen, P., "The Effect of Accompanying Elements in Iron on the Change of Mechanical Properties of Normalized Mild Steel in the Blue-Brittle Range", Arch. Eisenhüttenw., Vol 14, No. 5, 1940, pp 217-221.
- D10. Epstein, S., "Embrittlement of Hot-Galvanized Structural Steel", Am. Soc. Testing Materials, Proc., Vol 32, 1932, No. 2, pp 293.
- D11. Greaves, R. H., "Temper Brittleness", Iron and Steel, Vol 20, May, 1947, pp 175-178.
- D12. Greaves, R. H., and Jones, J. A., "The Effect of Temperature on the Behavior of Iron and Steel in the Notched-Bar Impact Test", J. Iron Steel Inst. (London), Vol 112, 1925, p 123.
- D13. Haythorne, P. A., "Temper Embrittlement of Aircraft Steels", Iron Age, Vol 158, August 29, 1946, pp 51-55.
- D14. Herres, S. A., and Elsea, A. R., "Investigation of Temper Brittleness in Low-Alloy Steels", Metals, Vol 1, (Sec. 3), June, 1949, pp 366-370.
- D15. Hollomon, John H., "Temper Brittleness", Trans. Am. Soc. Metals, Vol 36, 1946, p 473.
- D16. Holtman, W. J., and Keil, W. C., "Temper Brittleness in Boiler Steels and Rail Steels", Quart. Colo. School Mines, Vol 42, No. 2, 1947, 56 pages.
- D17. Houdremont, E., and Schrader, H., "Embrittlement Phenomena in Heat-Treated Steels With High Phosphorus", Jernkontorets Ann., Vol 133, No. 10, 1949, pp 469-501.

- D18. Houdremont, E., and Schrader, H., "Embrittlement of Phosphorus-Rich Steels in Tempering", Arch. Eisenhüttenw., Vol 21, 1950, pp 97-104.
- D19. Hulsbruch, W., "Industrial Annealing and Heat-Treating of Steel Bar With Particular Reference to Scaling, Decarburization, Heating Rate and Temper Brittleness", Stahl u. Eisen, Vol 70, July 20, 1950, pp 641-653.
- D20. Jacquet, P. A., "Micrographic Detection of Annealing Brittleness in Low-Alloy Carbon Steels", Compt. rend., Vol 229, October 10, 1949, pp 713-715.
- D21. Jacquet, P. A., "Relation Between Impact Strength and Micrographic Structure of Two Low-Alloy Steels Having Different Sensitivity to Temper Brittleness", Compt. rend., Vol 230, March 27, 1950, pp 1284-1286.
- D22. Jacquet, P. A., "Micrographic Detection of Temper Brittleness in Low-Alloy Steels", Sheet Metal Ind., Vol 27, June, 1950, pp 511-512.
- D23. Jaffe, L. D., "What to do About Temper Brittleness of Steels", Steel, Vol 125, November 21, 1949, pp 86-89, 114.
- D24. Jaffe, L. D., "Carbide Distribution as a Possible Cause of Temper Brittleness", J. Iron Steel Inst. (London), Vol 164, January, 1950, pp 1-3.
- D25. Jaffe, L. D., and Buffum, D. C., "Temper Brittleness of Plain Carbon Steels", Metals Technol., Vol 15, December, 1948, 6 pages.
- D26. Jaffe, L. D., and Buffum, D. C., "Isothermal Temper Embrittlement", Trans. Am. Soc. Metals, Vol 42, 1950, pp 604-614; Discussion, pp 614-618.
- D27. Jaffe, L. D., and Clancy, W. P., "Effect of Carbon and Nitrogen on Temper Brittleness", Metals, Vol 1 (Sec. 3), August, 1949, pp 499-500.
- D28. Jolivet, H., and Chouteau, R., "Temper Brittleness of Steels", Rev. met. memoirs, Vol 40, January, 1943, pp 14-24.
- D29. Jones, B., and Gray, N., "Martensitic Grains in Rapidly-Cooled Ingot Iron and Mild Steel", J. Iron Steel Inst. (London), Vol 87, No. 1, 1938, pp 327-360.
- D30. Jones, J. A., "Temper Brittleness in Alloy Steels", Metal Treatment, Vol 4, Autumn, 1938, pp 97-101.

- D31. Kenyon, R. L., and Burns, R. J., "Testing Sheets for Blue Brittleness and Changes Due to Aging", Am. Soc. Testing Materials, Proc., Vol 34, No. 2, 1934.
- D32. Kohler, Karl, "Research in Metallurgy, Temper Brittleness and Hot Shortness", (In German), PBL Report No. 74662 (8274-8312), 1943.
- D33. Koshiba, S., and Nobara, K., "Temper Brittleness of Si-Mn-Cr Steels. III. Effect of Manganese. IV. The Effect of Chromium", Nippon Kinsoku Gakkai-Shi (Journal of the Japan Institute of Metals), Vol 13, January, 1949, pp 30-36.
- D34. Maurer, E., and Mailander, R., "The Problem of Blue Brittleness", Stahl u. Eisen, Vol 45, Part I, 1925, pp 409-423.
- D35. Maurer, E., Wilms, O. H., and Kiessler, H., "The Effect of Phosphorus and Various Alloying Metals on the Temper Brittleness and Hot Embrittlement of Structural Steel", Stahl u. Eisen, Vol 62, 1942, pp 115-121.
- D36. Maurer, E., Wilms, O. H., and Kiessler, H., "Effect of Phosphorus and of Various Alloying Elements on the Temper Brittleness and Heat Embrittlement of Structural Steel", Iron Steel Inst. (London), Translation Series, No. 185, 1944.
- D37. McLean, D., and Northcott, L., "Micro-Examination and Electrode Potential Measurement of Temper-Brittle Steels", J. Iron Steel Inst. (London), Vol 158, 1948, pp 169-177; Vol 159, 1948, Correspondence, pp 173-174.
- D38. Michailow-Michejew, P. B., "Temper Brittleness and Heat Embrittlement of Alloy Steels", Arch. Eisenhüttenw., Vol 17, January-February, 1944, pp 177-183; Iron and Steel Institute Translation Series No. 234.
- D39. Michailow-Michejew, P. B., "Temper Brittleness and Heat Embrittlement of Alloy Steels", Arch. Eisenhüttenw., Vol 17, January-February, 1944, pp 177-180; Bulletin Iron and Steel Institute, No. 111, March, 1945, p 137-A..
- D40. Michel, A., "Temper Brittleness", Bulletin Cercle d' Etudes Metaux, Vol 4, June, 1945, pp 213-232.
- D41. Mikhailov-Mikheev, "Replacing Cr-Ni-Mo Steels With Cr-Mo Steels for Parts Working Under Conditions Leading to Increased Thermal Embrittlement", Kachestvennaya Stal, Vol 4/5, 1936, pp 19-21.
- D42. Nadai, A., and Manjoine, M. J., "High Speed Tension Tests at Elevated Temperatures, Parts II and III", J. Applied Mechanics, Vol 9, 1941, p A77.

- D43. Pellini, W. S., and Queneau, B. R., "Temper Brittleness", Western Metals, Vol 5, No. 2, 1947, pp 52-53.
- D44. Pellini, W. S., and Queneau, B. R., "Development of Temper Brittleness in Alloy Steels", Trans. Am. Soc. Metals, Vol 39, 1947, pp 139-153; also, Western Metals, Vol 5, 1947, pp 52-53.
- D45. Poboril, F., and Koselev, V., "Contribution to the Problem of Temper Brittleness in Steel", Hutnicke Listy, Vol 1, November, 1946, pp 97-101; December, 1946, pp 130-133; January, 1947, pp 155-158; translated in Iron and Steel, Vol 21, June, 1948, pp 289-294.
- D46. Reidrich, G., "Temper Brittleness and Hardness", Arch. Eisenhüttenw., Vol 21, 1950, pp 165-174.
- D47. Rudorff, D. W., "Temper Brittleness and Long-Time Heat Embrittlement", Metallurgia, Vol 28, May, 1943, pp 24-28.
- D48. Sadovskii, V. D., and Borodina, N. A., "New Type of Temper Brittleness", Stal, Vol 12, 1948, pp 612-618.
- D49. Sadovskii, V. D., Chuprakova, N. P., and Ozerov, S. P., "Brittleness of Cr-Ni Steel Annealed at Low Temperatures", Stal, Vol 11, 1941, pp 86-90.
- D50. Schrader, H., Weister, H. J., and Siepmann, H., "Embrittlement of Hardened Steels on Tempering at Between 250° and 400°C.", Arch. Eisenhüttenw., Vol 21, January-February, 1950, pp 21-31.
- D51. Schrader, H., Wiester, H. J., and Siepmann, H., "Embrittlement of Hardened Steel by Annealing at 250° to 400°C.", Arch. Eisenhüttenw., Vol 21, January-February, 1950, pp 21-31.
- D52. Spretnak, J. W., and Speiser, R., "Grain and Grain-Boundary Composition: Mechanism of Temper Brittleness", Am. Soc. Metals, Preprint, 1950, No. 21, 15 pages.
- D53. Stead, J. E., "Brittleness Produced in Soft Steel by Annealing", J. Iron Steel Inst. (London), Vol 54, 1898, No. 2, pp 137-184.
- D54. Taber, A. P., Thorlin, J. F., and Wallace, J. F., "Influence of Composition on Temper Brittleness in Alloy Steels", Trans. Am. Soc. Metals, Preprint, 1949, No. 22, 23 pages.
- D55. Taber, A. P., Thorlin, J. F., and Wallace, J. F., "Influence of Composition on Temper Brittleness in Alloy Steels", Trans. Am. Soc. Metals, Vol 42, 1950, pp 1033-1055; Discussion, pp 1055-1056.



- D56. Van Wert, L. R., "Some Notes on Blue Brittleness", Trans. Am. Inst. Mining Met. Engrs., Vol 95, 1931, pp 230-246.
- D57. Vidal, G., "Temper Brittleness of Chromium, Molybdenum, and Tungsten Steels", Rev. met., Vol 42, May, 1945, pp 149-155; also, Iron Steel Inst. (London), Translation No. 291, 1946.
- D58. Vitman, F. F., "The Influence of the Rate of Deformation on the Cold Brittleness of Steel. Part III", J. Tech. Phys. (USSR), Vol 17, 1947, No. 2, pp 77-86.
- D59. Werner, R., and Berhart, L., "Metallographic Detection of Temper Brittleness in Low-Alloy Steels", Mikroskopie, Vol 3, 1948, pp 330-344.

#### E. Strain-Aging Embrittlement

- E1. Anonymous, "Strain-Age Embrittlement of Steel", Engineer, Vol 184, October 31, 1947, pp 412-413.
- E2. Bardgett, W. E., "Strain-Age Embrittlement", Sheet Metal Ind., Vol 22, August, 1945, pp 1389-1397, 1417.
- E3. Comstock, G. F., and Lewis, J. R., "A Comparison of Aluminum and Titanium Deoxidation for Preventing Strain-Aging Embrittlement in Low-Carbon Steel", Am. Soc. Metals, Preprint, 1944, No. 24, 14 pages.
- E4. Daniloff, B. N., Mehl, R. F., and Herty, C. H., "The Influence of Deoxidation on the Aging of Mild Steel", Trans. Am. Soc. Metals, Vol 24, 1936, pp 595-639.
- E5. Davenport, E. S., and Bain, E. C., "The Aging of Steel", Trans. Am. Soc. Metals, Vol 23, 1935, p 1047.
- E6. Edwards, C. A., Jones, H. N., and Walters, B., "A Study of 'Strain-Age-Hardening' of Mild Steel", J. Iron Steel Inst. (London), Vol 139, 1939, p 341.
- E7. Edwards, C. A., Phillips, D. L., and Jones, H. N., "The Influence of Some Special Elements Upon the Strain Aging and Yield-Point Characteristics of Low-Carbon Steels", J. Iron Steel Inst. (London), Vol 142, No. 2, 1940, p 199.
- E8. Enlund, B. D., "The Aging of Steel", Engineers' Digest, Vol 4, February, 1947, pp 61-64.

- E9. Epstein, S., "Aging of Iron and Steel", Metals Handbook, 1948 Edition, American Society for Metals, pp 438-443.
- E10. Low, J. R., and Gensamer, M., "Aging and the Yield Point in Steel", Trans. Am. Inst. Mining Met. Engrs., Vol 158, 1944, p 207.
- E11. McAdams, D. J., Jr., Geil, G. W., Woodard, D. H., and Jenkins, W. D., "Influence of Strain Aging on the Fracture Stress of Low-Carbon Steel", Metal Technol., Vol 15, January, 1948, 11 pages.
- E12. Palm, J. H., "Reflections on Yielding and Aging of Mild Steel", Ingenieur Utrecht, Vol 60, 1948, No. 27.

#### F. Quench Cracking

- F1. Anonymous, "The Hardenability Concept, and Hardenability and Quench Cracking" (Discussion of papers by J. H. Hollomon and L. D. Jaffee), Metals Technol., Vol 13, September, 1946, T. P. 2059, pp 17-23.
- F2. Anonymous, "Hardness and Brittleness of Quenched Soft Carbon Steels" (Discussion of paper by B. D. Enlund in Jernkontorets Ann., Vol 132, No. 4, 1948, pp 91-104, Engineer, Vol 186, September 24, 1948, pp 310-311.
- F3. Boegehold, A. L., "Some Effects of Quenching and Tempering on Residual Stresses in Steel", Metal Progress, Vol 57, February, 1950, pp 183-188.
- F4. Bruhl, F. and Wiester, H. J., "Transformation Processes as Causes of Cracking in Deeply Carburized Pieces of Steel", Arch. Eisenhüttenw., Vol 21, May-June, 1950, pp 159-163; Harry Brutcher Translation No. 2554, 8 pages.
- F5. Caine, J. B., and Haught, R. S., "Slack-Quench Versus Quench Cracking", Metal Progress, Vol 56, September, 1949, pp 361-366.
- F6. Chapman, J. H., "New Quenching Methods Avoid Cracking--Improve Performance", Western Metals, Vol 8, July, 1950, pp 22-23.
- F7. Davenport, E. S., Roff, E. L., and Bain, E. C., "Microscopic Cracks in Hardened Steel, Their Effects and Elimination", Trans. Am. Soc. Metals, Vol 22, April, 1934, pp 289-310.

- F8. Enlund, B. D., "Hardness and Brittleness in Quenched Soft Carbon Steels", Jernkontorets Ann., Vol 132, 1948, pp 91-104; Henry Brutcher Translation No. 2240.
- F9. Erakhtin, V., and Ostapenko, A., "Statistical Researches into Defects of Tool Steels", Kachestvennaya Stal, Vol 4, No. 6, 1936; Henry Brutcher Translation No. 480.
- F10. Jaffe, L. D., and Hollomon, J. H., "Hardenability and Quench Cracking", Metals Technol., Vol 13, January, 1946; T. P. No. 1927, 8 pages.
- F11. Lucas, F. F., "On the Art of Metallography", Trans. Am. Inst. Mining Met. Engrs., Iron Steel Div., 1931, pp 11-44.
- F12. McDowell, D. W., Jr., "Quench Cracking Factors", Iron Age, Vol 165, January 12, 1951, pp 64-67.
- F13. Miner, D. C., "Interrupted Quenching", Machine Tool Blue Book, Vol 40, June, 1944, pp 129-130, 132, 134, 136, 138.
- F14. Mishima, T., and Mitsuhashi, T., "Study of Hardening Cracks", Tetsu-to-Hagane, Vol 32, July-September, 1946, pp 4-6.
- F15. Monma, Kaizo, "Some Problems on Quenched Steels. I. Cracks of Quenched Steels. II. Temper Cracks of Quenched High-Speed Steel", Science Repts., Tohoku Imp. Univ., First Ser., Vol 28, 1939, pp 128-34, 134-42.
- F16. Rawdon, H. S., and Epstein, S., "Structure of Martensitic Carbon Steels and Changes in the Microstructure Which Occur Upon Tempering", Bur. Standards, Scientific Papers, Vol 18, 1925, pp 373-409.
- F17. Scheil, E., "Development of Cracks in Steel During Heat Treating", Arch. Eisenhüttenw., Vol 8, No. 7, 1934-35, pp 309-314.
- F18. Skulari, Petr, "Quenching of Steel from a Roentgenologist's Point of View" (Concluded), Hutnicke Listy, Vol 3, July, 1948, pp 197-200.
- F19. Smoke, S. D., "Proper Precautions Eliminate Cracking in Toolsteel Heat Treatment", Materials & Methods, Vol 27, March, 1948, pp 86-88.
- F20. Spretnak, J. W., and Wells, Cyril, "An Engineering Analysis of the Problem of Quench Cracking in Steel", Trans. Am. Soc. Metals, Vol 42, 1950, pp 233-266; Discussion, pp 266-269.

- F21. Udy, M. C., and Barnett, M. K., "A Laboratory Study of Quench Cracking in Cast Alloy Steels", Trans. Am. Soc. Metals, Vol 38, 1947, pp 471-494; Discussion, pp 494-504.
- F22. Wells, C., Sawyer, C. F., Broverman, I., and Mehl, R. F., "A Quench Cracking Susceptibility Test for Hollow Cylinders", Trans. Am. Soc. Metals, Vol 42, 1950, pp 206-231; Discussion, pp 231-232.
- F23. Yakovleva, E. S., and Yakutovich, M. V., "Development of Cracks in Steel During Martensite Transformation", Zhur. Tekh. Fiz. (J. Tech. Phys.), Vol 18, No. 1, 1948, pp 71-74; Henry Brutcher Translation No. 2134.

#### G. Hydrogen Embrittlement in Steel

- G1. Andrew, J. H., et al., "Hydrogen in Steel", Iron and Steel, Vol 20, November 20, 1947, pp 580-590; Discussion, pp 622-625.
- G2. Andrew, J. H., Bose, A. K., and Geach, G. A., "The Formation of Hair-Line Cracks. Part I", J. Iron Steel Inst. (London), Vol 146, No. 2, 1942, pp 193p-202p.
- G3. Andrew, J. H., Bose, A. K., Lee, H., and Quarrell, A. G., "The Formation of Hair-Line Cracks. Part II", J. Iron Steel Inst. (London), Vol 147, No. 2, 1942, pp 203-243; 1943, Discussion, pp 453p-457p.
- G4. Andrew, J. H., and Lee, Hsun, "Internal Stresses and the Formation of Hair-Line Cracks in Steel", Inst. Metals, Symposium on Internal Stresses in Metals and Alloys, 1948, pp 265-273, 432-462.
- G5. Andrew, J. H., Lee, H., Mallik, A. K., and Quarrell, A. G., "The Removal of Hydrogen From Steel", J. Iron Steel Inst. (London), Vol 153, 1946, pp 67p-113p.
- G6. Andrew, J. H., Lee, H., Mallik, A. K., and Quarrell, A. G., "Hydrogen in Steel", Iron and Steel, Vol 19, November 21, 1946, pp 665-681; Discussion, pp 766-769.
- G7. Andrew, J. H., Lee, H., Lloyd, H. K., and Stephenson, N., "Hydrogen and Transformation Characteristics in Steel", J. Iron Steel Inst. (London), Vol 156, June, 1947, pp 208-260; also Iron and Steel, Vol 20, August, 1947, pp 397-405.
- G8. Anonymous, "A Clinical Diagnosis on a Springmaker's Malady--Acid Brittleness", Mainspring, Vol 13, October, 1949, unpagged.
- G9. Anonymous, "The Effect of Hydrogen on the Ingot Structure of Killed Steels", Ind. Heating, Vol 15, January, 1948, p 84.

- G10. Anonymous, "Hydrogen Embrittlement of Steel", Metal Ind., Vol 71, Part I, October 3, 1947, p 288; Part II, October 17, 1947, pp 325-329; Part III, October 31, 1947, p 366.
- G11. Armbruster, M. H., "The Solubility of Hydrogen at Low Pressures in Iron, Nickel, and Certain Steels at 400 C to 600 C", J. Am. Chem. Soc., Vol 65, No. 6, June, 1943, pp 1043-1054.
- G12. Bardenheuer, P., and Ploum, H., "Hydrogen Brittleness of Carbon Steels as Dependent on Absorbed Amount of Hydrogen", Mitt. Kaiser-Wilhelm-Inst. Eisenforsch. Dusseldorf, Vol 19, 1937, pp 299-303.
- G13. Bartz, M. H., and Rawlins, C. E., "Hydrogen Blistering of Steel; A Source of Damage to Vessels", Petroleum Processing, Vol 4, August, 1949, pp 898-901, 904-906.
- G14. Bastien, P., "Research on the Mechanism of Hydrogen Embrittlement of Steel. 1. The Mechanism of the Phenomenon in Very Soft Annealed Steel", Rev. met. memoires, Vol 38, September, 1941, pp 225-238; October, 1941, pp 272-284.
- G15. Bastien, P., "Relation Between the Evolution as Function of Time of the Brittleness Due to Hydrogen and the Permeability of This Gas in Mild Steel", Compt. rend., Vol 220, 1945, pp 883-885.
- G16. Bastien, P., "Research on the Mechanism of the ' Pickling Brittleness' of Steel. III. The influence of Preliminary Annealing of Armco Iron in Hydrogen on the Subsequent Diffusion of This Gas Into the Metal at Low Temperatures", Rev. met., Vol 45, September, 1948, pp 301-311.
- G17. Bastien, P., and Azou, P., "Influence of Hydrogen on the Cohesion of Steel", Compt. rend., Vol 228, May 23, 1949, pp 1651-1653.
- G18. Bastien, P., and Azou, P., "Effect of Low Temperatures on the True Resistance to Fracture and on the Capacity for Deformation of Steel With a High Hydrogen Content", Compt. rend., Vol 228, April 20, 1949, pp 1337-1339.
- G19. Bastien, P., and Azou, P., "Existence in Iron and Steel of a Reversible Brittleness Transformation at Low Temperatures Due to the Presence of Hydrogen", Compt. rend., Vol 229, September 12, 1949, pp 549-551.
- G20. Bennek, H., and Klotzbach, G., "Influence of Hydrogen on Formation of Flakes in Steel", PBL 64724, May, 1941, 27 pages.

- G21. Bennek, H., and Klotzbach, G., "Effect of the Hydrogen Content, Hydrogen Permeability and Hydrogen Solubility on Flake Formation in Steel", Stahl u. Eisen, Vol 61, June 19, 1941, pp 597-606; June 26, 1941, pp 624-630; Iron and Steel Institute Translation Series No. 49.
- G22. Bennek, H., Schenck, H., and Muller, H., "The Cause of the Formation of Flakes in Steel", Stahl u. Eisen, Vol 55, Part 1, 1935, pp 321-331; Henry Bratcher Translation No. 175.
- G23. Buzzard, R. W., and Cleaves, H. E., "Hydrogen Embrittlement of Steel - Review of the Literature", Advanced Copy, Nat. Bur. Standards Circular 511, 1951.
- G24. Cameron, J., "The Evolution and Absorption of Hydrogen in Steel in Industrial Reheating Furnaces", J. Iron Steel Inst. (London), Vol 157, December, 1947, pp 609-615.
- G25. Carney, D., Chipman, J., and Grant, N., "An Introduction to Gases in Steel", Elec. Furnace Steel, Vol 6, 1948, pp 65-73.
- G26. Cathcart, D., "Hair-Line Cracks in Steel", Metal Treatment, Vol 11, Summer, 1944, pp 112-116, 111.
- G27. Cymboliste, M., and Gerbeaux, H., "Plastic-Elastic Equilibrium in Weld Seams", J. Inst. Metals (London) Met. Abs., Vol 3, 1936, p 728.
- G28. Dague, G., and Tabary, A., "Is There a Relationship Among Graphitization, Aging, Flakes, and Temper Brittleness?", Rev. met., Vol 45, May-June, 1948, pp 147-159.
- G29. Derge, G., "Gases in Steel", Elec. Furnace Steel, Vol 6, 1948, pp 45-46.
- G30. Derge, G., and Duncan, E. E., "Thermal Segregation: A Mechanism for the Segregation of Hydrogen in Steel", J. Metals, Vol 188, June, 1950, pp 884-885.
- G31. Dubovoi, V. Ya., "When Does Flaking Occur in Steel?", Bulletin acad. sci. URSS classe sci. techn., 1946, No. 3; Henry Bratcher Translation No. 1878.
- G32. Evans, T. C., "Hydrogen Attack on Carbon Steels", Mech. Eng., Vol 70, May, 1948, pp 414-416.
- G33. Granjón, H., "Hardenability and Metallurgical Weldability of Steels", Soudure Techniques Connexes, Vol 1, November-December, 1947, pp 230-242.

- G34. Gross, M. R., Angell, W. R., and Marshall, G. D., "Effect of 'Fisheyes' on Impact Strength of High-Tensile Manganese-Titanium Steel Plate", Metal Progress, Vol 49, No. 6, June, 1946, pp 1173-1180.
- G35. Hagihara, I., "Influence of Hydrogen on Mechanical Properties of Steel (on the so-called 'hydrogen brittleness')", Tetsu-to-Hagane, Vol 25, 1939, pp 404-412.
- G36. Harriss, R. H., "Flakes and Shatter Cracks in Steels", J. S. African Inst. Engrs., Vol 43, 1944, pp 47-51.
- G37. Houdremont, E., and Schrader, H., "Absorption of Hydrogen During the Annealing Process, Its Influence on the Formation of Flakes and Brittleness", PBL Report No. 64725, May, 1941, 32 pages.
- G38. Houdremont, E., and Schrader, H., "Flaking of Steel Caused by Hydrogen Absorbed During Processing", Stahl u. Eisen, Vol 61, 1941; Henry Brucher Translation No. 1139.
- G39. Houdremont, E., and Schrader, H., "The Combined Effect of Hydrogen and Stresses on the Formation of Hair-Line Cracks", Stahl u. Eisen, Vol 61, July 3, 1941, pp 649-653; Henry Brucher Translation No. 1127.
- G40. Houdremont, E., and Schrader, H., "The Danger of Hair-Line Crack Formation Due to the Taking-up of Hydrogen in the Course of the Manufacture of Steel", Stahl u. Eisen, Vol 61, July 10, 1941, pp 671-680; Iron and Steel Inst., Translation Series, No. 56, 1941.
- G41. Ihrig, H. K., "Attack of Hydrogen-Nitrogen Mixtures on Steels", Ind. Eng. Chem., Vol 41, 1949, pp 2516-2521.
- G42. Jacque, L., "Mechanical Properties of Steels Treated With Hot Hydrogen Under Pressure", Compt. rend., Vol 203, 1936, pp 936-937.
- G43. Jolivet, H., "Note on the Brittleness of Steels", Bulletin Cercle d' Etudes Metaux, Vol 4, March, 1946, pp 315-324.
- G44. Kinsky, F., "Flaking in Steels", Hutnicke Listy, Vol 4, July, 1949, pp 201-210; August, 1949, pp 241-246; September, 1949, pp 277-284.
- G45. Klausting, E., "Susceptibility of Steel to Flaking and Avoidance of Flake Formation", Metallurg, Vol 12, No. 9-10, 1937; Henry Brucher Translation No. 573.
- G46. Liedholm, C. A., "High-Hydrogen Atmosphere Intensifies Quench Cracking Tendency", Metal Progress, Vol 51, March, 1947, pp 414-419.

- G47. Lifshits, S., "Cracks and Hair-Line Defects in High-Duty Carbon Steel" (In Russian), Stal, No. 11, 1938, pp 19-22.
- G48. Marshall, S., Garvey, T. M., and Llewelyn, D. S., "Relationship Between Hydrogen Content and Ductility of Steels", Elec. Furnace Steel, Vol 6, 1948, pp 59-65; Discussion, pp 65-73.
- G49. McCance, A., "Gases and Steel", Foundry Trade J., Vol 88, June 8, 1950, pp 615-622, 625.
- G50. Naumann, F. D., "Effect of Hydrogen Under High Pressure Upon Carbon Steel", Stahl u. Eisen, Vol 57, August 12, 1937, pp 889-899.
- G51. Noble, H. J., "Hydrogen Embrittlement", Iron Age, Vol 148, November 27, 1941, pp 45-52.
- G52. Ota, K., "The Importance of Hydrogen-Brittleness as a Defect in Steel Qualities", Tetsu-to-Hagane, Vol 24, 1938, pp 1005-1013.
- G53. Pierce, E. W., "Gases in Steel", Elec. Furnace Steel, Vol 6, 1948, pp 45-46.
- G54. Pelevin, A. M., and Sapir, B. Kh., "Hair Cracks in Structural Steels", Metallurg, Vol 11, 1936, No. 12, pp 26-32.
- G55. Platon, J. G., "An Immediate Cause of Flake Formation", Rev. met., Vol 47, November, 1950, pp 857-862; Discussion, p 862.
- G56. Portevin, A., "Hydrogen in Metals", Metal Progress, Vol 50, December, 1946, pp 1206-1208.
- G57. Rankin, A. W., and Clark, R. W., "Design and Fabrication of Steam Piping", Welding J., Vol 30, June, 1951, No. 6, pp 508-522.
- G58. Rosenbaum, B. B., "Hydrogen Content and 'Flaking' of Acid Open Hearth Steel: II", Ind. Heating, Vol 11, July, 1944, pp 1110-1114.
- G59. Rudorff, D. W., "Research Into Hydrogen Embrittlement", Iron and Steel, Vol 17, November, 1943, pp 136-139, 170.
- G60. Seabrook, J. B., Grant, N. J., and Carney, D., "Hydrogen Embrittlement of SAE 1020 Steel", J. Metals, Vol 188, November, 1950, pp 1317-1321; also, Proceedings, Open Hearth Committee, Am. Inst. Mining Met. Engrs., Vol 33, 1950, pp 139-150.
- G61. Sims, C. E., "Some Observations on Gases in Steel", Elec. Furnace Steel, Vol 6, 1948, pp 46-52; Discussion, pp 65-73.



- G62. Sims, C. E., Moore, G. A., and Williams, D. W., "The Effect of Hydrogen on the Ductility of Cast Steels", Metals Technol., Vol 15, October, 1948, TP 2454, 26 pages; also Trans. Am. Inst. Mining Met. Engrs., Vol 176, 1948, pp 283-308.
- G63. Sims, C. E., Moore, G. A., and Williams, D. W., "A Quantitative Experimental Investigation of the Hydrogen and Nitrogen Contents of Steel During Commercial Melting", Trans. Am. Inst. Mining Met. Engrs., Vol 176, 1948, pp 260-282.
- G64. Sykes, C., Burton, H. H., and Gegg, C. C., "Hydrogen in Steel Manufacture", Iron and Steel, Vol 20, August, 1947, pp 394-395, 405.
- G65. Sykes, C., Burton, H. H., and Gegg, C. C., "Steel Manufacture - Hydrogen and Hair-Line Crack Formation", Iron and Steel, Vol 20, November, 1947, pp 591-598.
- G66. Uhlig, Herbert, H., "Influence of Hydrogen on Mechanical Properties of Some Low-Carbon Manganese-Iron Alloys and on Hadfield Manganese Steel", Metals Technol., Vol 11, June, 1944, 19 pages.
- G67. Walters, F. W., Jr., "Ferrous Physical Metallurgy. Progress Reported in Studies of Hardenability, Graphitization, Embrittlement, and Dilatometry", Mining Met., Vol 26, February, 1945, pp 87-89.
- G68. Wells, J. E., and Barraclough, K. C., "Determination of Hydrogen in Liquid Steel", J. Iron Steel Inst. (London), Vol 155, No. 1, January, 1947, pp 27-32.
- G69. Wilkinson, T. B., "Thermal Disturbance During Welding--Considered in Relation to the Hardness of Arc Fillet Weld Areas in Steel. Part II", Trans. Inst. Welding (London), Vol 1, 1938, pp 227-234.
- G70. Zapffe, C. A., "Defects in Cast and Wrought Steel Caused by Hydrogen", Metal Progress, Vol 42, 1942, pp 1051-1056.
- G71. Zapffe, C. A., "Source of Hydrogen in Steel and Means of its Elimination", Metal Progress, Vol 43, March, 1943, pp 397-401.
- G72. Zapffe, C. A., "The Behavior of Hydrogen in Steel During Pickling", Wire and Wire Products, Vol 21, February, 1946, pp 149-157.
- G73. Zapffe, C. A., "Neumann Bands and the Planar-Pressure Theory of Hydrogen Embrittlement", J. Iron and Steel Inst., Vol 154, 1946, pp 123-132.
- G74. Zapffe, C. A., "How Furnace Moisture Causes Embrittlement", Iron Age, Vol 166, No. 26, 1950, pp 60-65.

- G75. Zapffe, C. A., "Hydrogen Theory for Brittle Ship-Plate", Metal Progress, Vol 59, No. 6, June, 1951, pp 802-808.
- G76. Zapffe, C. A., and Haslem, M. E., "Acid Composition, Concentration, Temperature, and Pickling Time as Factors in the Hydrogen Embrittlement of Mild Steel and Stainless Steel Wire", Trans. Am. Soc. Metals, Vol 39, 1947, pp 213-237, 237-240.
- G77. Zapffe, C. A., and Haslem, M. E., "The Relationship Between Cold-Working and Hydrogen Embrittlement", Wire and Wire Products, Vol 23, June, 1948, pp 475-478, 527-529.
- G78. Zapffe, C. A., and Haslem, M. E., "Evaluation of Pickling Inhibitors From the Standpoint of Hydrogen Embrittlement. III. Conditions of Cathodic Pickling" (concluded), Wire and Wire Products, Vol 23, December, 1948, pp 1126-1130, 1172-1175.
- G79. Zapffe, C. A., and Moore, G. A., "A Micrographic Study of the Cleavage of Hydrogenized Ferrite", Trans. Am. Mining Met. Engrs., Vol 154, 1943, pp 335-360.
- G80. Zapffe, C. A., and Sims, C. E., "Bibliography on Hydrogen in Steel Containing 500 Selected References", Bibliofilm Document No. 1255, Bibliofilm Service, U. S. Dept. of Agriculture Library, Washington, D. C.
- G81. Zapffe, C. A., and Sims, C. E., "Hydrogen, Flakes, and Shatter Cracks", Metals & Alloys, Vol 11, May, 1940, pp 145-148; June, 1940, pp 177-184; Vol 12, July, 1940, pp 44-51; August, 1940, pp 145-148.
- G82. Zapffe, C. A., and Sims, C. E., "Hydrogen Embrittlement, Internal Stress and Defects in Steel", Trans. Am. Inst. Mining Met. Engrs., Vol 145, 1941, pp 225.
- G83. Zapffe, C. A., and Sims, C. E., "Hydrogen and Nitrogen as Causes of Gassiness in Ferrous Casting", Trans. Am. Foundrymen's Assn. Vol 51, 1943, pp 517-562.
- G84. Zapffe, C. A., and Specht, O. G., Jr., "Effect of Composition, Heat Treatment, and Cold Work on the Hydrogen Embrittlement of Stainless Steel Wire During Cathodic Pickling", Trans. Am. Soc. Metals, Vol 39, 1947, pp 193-211, 212.
- G85. ZveginsteV, S. K., "Testing of Alloy Steels for Tendency to Develop Cracks in Welding", Vestnik Metalloprom., No. 7, 1940, pp 67-71.

## H. Ferritic Weld Metal

- H1. Anonymous, "An Investigation of Welded Pressure Vessels", Am. Welding Soc. J., Vol 2, No. 5, 1923, pp 11-162.
- H2. Anonymous, A. O. Smith Corporation - Pressure Vessel Research Project No. 2306, Chem. Eng. (Advertisement), March, 1947, pp 189.
- H3. Anonymous, "Causes and Cures of Some Common Welding Problems", Tool Engineer, Vol 23, No. 2, August, 1949, pp 47-48.
- H4. Anonymous, "English Weld Cracking Test: New Method of Checking High-Tensile Steels" (Based on paper by P. L. J. Leder, Iron and Coal Trades Review), Steel, Vol 124, February 7, 1949, pp 120-122, 124-127.
- H5. Anonymous, "Metal Welding and Steamboilers. Investigations on Constructive Shaping of Welding Seams to Stop Formation of Cracks", PBL Report No. 70398, pp 1387-1485.
- H6. Anonymous, "Some Effects of Sulphur on Welding", Welder, Vol 12, No. 83, January-December, 1943, pp 314-317.
- H7. Anonymous, "Welded Boilers and Alloy Steels", Ry. Mech. Eng., Vol 122, November, 1948, pp 110-113.
- H8. Aborn, R. H., "Metallurgical Changes at Welded Joints and the Weldability of Steels", Welding J., Vol 19, October, 1940, pp 414s-426s.
- H9. Aborn, R. H., Jensen, W. L., U. S. Steel Corp. Research Laboratory, Kearny, N. J., Private Communication, March 22, 1951.
- H10. Adams, C. A., "Discussion of a Paper on the Influence of Residual Stress on the Strength of Welded Seams by J. P. Den Hartog and O. E. Rodgers", Welding J., Vol 17, November, 1938, pp 3s-4s.
- H11. Adelson, J. S., and Hill, Park, "Some Applications of Welded Aircraft Tubing", Sheet Metal Ind., Vol 21, June 1945, pp 1064-1066.
- H12. Aircraft Welding Standards Committee, "Weldability Standards for Alternate Aircraft Steels", Am. Welding Soc., 1944, 14 pages.
- H13. Albrecht, F., Boon, P. W., Barrett, L., and Clippinger, D. E., Glenn L. Martin Co., Baltimore, Md., Private Communication, March 20, 1951.

- H14. Aloff, A. A., and Wagapoff, I. M., "Research on the Crystalline Structure of Arc Welding Beads", Avtogennoe Delo, Vol 19, June 1948, pp 10-15.
- H15. American Welding Society, Welding Handbook, Third Edition, New York, N. Y., 1950.
- H16. Andrews, W., "Constitution of Weld Metal, Results of Research Arising From Practical Problems", Symposium on Metallurgy of Steel Welding (British), 1947, pp 5-18, 41-46.
- H17. Angus, W. J., and Kelting, C. A., "Welding High Pressure, High Temperature Piping", Heating, Piping & Air Conditioning, Vol 10, 1938, pp 581-585.
- H18. Antonioli, A., "The Causes of the Fissure-Formation Tendency in Welded Chromium-Molybdenum Structural Steels", Stahl u. Eisen, Vol 62, June 25, 1942, pp 540-545.
- H19. Austin, C. R., and Jeffries, W. S., "Pressure Welding of Low-Carbon Steels With Theoretical Considerations", Am. Inst. Mining Met. Engrs. Pub. 451, 1932.
- H20. Austin, C. R., and Rieppel, P. J., "Backups for Grooved Weld Joints", Welding J., Vol 27, November, 1948, pp 555s-567s.
- H21. Avakyan, S. V., and Lashko N. F., "Primary Structure and Causes of Formation of Cracks During Welding of Cromansil Steel", (In Russian), Avtogennoe Delo, Vol 21, October, 1950, pp 13-16.
- H22. Avery, Howard S., "Hard Surfacing by Fusion Welding", Monograph, American Brake Shoe Co., New York, 1947.
- H23. Baliaw, W., and Fahrenhorst, E., "Weld Crackability of Magnesium-Manganese Alloy Sheets", Z. Metallkunde, Vol 36, July, 1944, pp 170-173.
- H24. Ball, J. G., "A Consideration of Tests to Determine the Weldability of Steels for Arc Welding", Trans. Inst. Welding, Vol 6, January, 1943, pp 24-46.
- H25. Ball, J. G., and Winterton, K., "Tensile Properties of Mild Steel Weld Metal at High Temperatures", Welding Research, Vol 4, No. 6, December, 1950, pp 104r-124r.
- H26. Bardenheuer, P., and Bottenberg, W., "The Weld Crackability of Chromium-Molybdenum Steel", Arch. Eisenhüttenw., No. 8, 1938, pp 375-383.

- H27. Baudet, LeBresnerais, Cambournac, Schmid, Gauthier, and Paindovoine, "Recent Welded Bridge Construction by Compagnie des Chemins de Fer du Nord", Annales Tech. Baltiment et Travaux Publics, Vol 2, No. 5, September-October, 1937, pp 3-25.
- H28. Bennek, H., and Muller, F. H., "Unusual Fractures in Welded Material of High-Grade Arc Welds", Arch.Eisenhüttenw., Vol 14, 1941, pp 605-616.
- H29. Bennett, R. W., and Baysinger, F., Alco Products Co., Dunkirk, N. Y., Private Communication, April 5, 1951.
- H30. Bennett, R. W., Williams, R. D., and Voldrich, C. B., "Studies on the Effects of Red Lead Paints on the Quality of Metal-Arc Welds in Structural Steel", Welding J., Vol 26, November, 1947, pp 653s-663s.
- H31. Benz, William G., Jr., "Effect of Manganese and Molybdenum on the Microstructure and Mechanical Properties of Low-Alloy Ferritic Weld Metal", Welding J., Vol 26, December, 1947, pp 742s-748s.
- H32. Berthold, R., and Gottfeld, F., "A New Apparatus for Non-Destructive Testing of Welded Joints", Stahlbau, Vol 10, No. 4, 1937, pp 31-32.
- H33. Bibber, L. C., "Welding Longitudinal Seams of Shell Plating", Trans. Soc. Naval Architects & Marine Engrs., Vol 40, 1932, pp 149-184; Discussion, pp 184-196.
- H34. Bibber, Leon C., "Dimensional Changes in Steel--Effect of Welding and Local Heating on Residual Stress", Welding J., Vol 27, December, 1948, pp 1009-1024.
- H35. Bierett, I. G., "Some Present-Day Problems of Strength in Structural Welding", Welding J., Vol 18, January, 1939, pp 17s-21s.
- H36. Bissell, A. G., "T-Bend Test as a Means of Determining the Weldability of a Steel", Welding J., Vol 19, April, 1940, pp 149-151.
- H37. Bland, Jay, "Effect of 'Quench Time' on Weld Metal", Welding J., Vol 28, May, 1949, pp 216-s-226s.
- H38. Bland, J., "Crack Sensitivity of Aircraft Steels" - Discussion and Author's Reply, Welding J., Vol 29, December, 1950, pp 1068-1069.
- H39. Blazek, S., "Metallography of a Blackheart Malleable Cast-Iron Weld", (In Czech.), Hutnicke Listy, Vol 5, September, 1950, pp 28-29.
- H40. Blomberg, H., "Gases and Formation of Gas Bubbles in Welding", Elektroschweissung, Vol 7, 1936, pp 121-128.

- H41. Bollenrath, F., and Cornelius, H., "Welding-Sensitivity of Structural Steel for Aircraft", Arch. Eisenhüttenw., Vol 10, 1937, pp 563-576.
- H42. Boss, G. H., "Hot Cracks Versus Cold Cracks--To Distinguish Them in Welded Joints", Metal Progress, Vol 46, July, 1944, pp 68-69.
- H43. British Welding Research Association, "Symposium on Metallurgy of Steel Welding - Report of Discussion", Trans. Inst. Welding, Vol 9, June, 1946, pp 103-112; also book, BWRA, London, 1947, 104 pages.
- H44. Bruckner, K., "Experience Gained in Welding Railroad Bridges", VDI, Zeit., Vol 28, No. 2, January 8, 1938, pp 33-41.
- H45. Bruckner, W. H., "The Use of the Charpy Test as a Method of Evaluating Toughness Adjacent to Welds", Am. Soc. Testing Materials, Vol 38, Part 2, 1939, pp 71-90.
- H46. Bruckner, W. H., "The Micro-Mechanism of Fracture in the Tension-Impact Test", Welding J., Vol 29, September, 1950, p 467s.
- H47. Bruckner, W. H., and Ellis, W. E., "Strain-Aging in Welding Low-Carbon Structural Steel", Welding J., Vol 27, September, 1948, pp 441s-447s.
- H48. Bruckner, W. H., and Sandberg, S. W., "Strain-Aging in Welding Structural Steel", Welding J., Vol 28, September, 1949, pp 397s-404s.
- H49. Butterfield, T. L. H., "Developments in the Welding of Armour", Welder, Vol 16, April-June, 1947, pp 26-32.
- H50. Campbell, H. C., "Transformation of Austenite in a Manganese-Molybdenum Steel Deposited as Weld Metal", Welding J., Vol 30, May, 1951, pp 253s-254s.
- H51. Carpenter, O. R., and Jessen, N. C., Babcock and Wilcox Company, Barberton, Ohio, Private Communication, March 9, 1951.
- H52. Cary, H., Marion Power Shovel Co., Marion, Ohio, Private Communication, March 14, 1951.
- H53. Cass, B. E., "Fundamental Factors Influencing the Weldability of A. W. S. Type E6020 Arc Welding Electrodes", Footprints, Vol 1, pp 14-21.
- H54. Chapman, E., "Welded Steel in High-Speed Railroad Service", Welding J., Vol 16, No. 7, 1937, pp 8-12.

- H55. Chyle, J. J., Scheil, M., and Kutuchief, I., A. O. Smith Corp., Milwaukee, Wis., Private Communication, April 24, 1951.
- H56. Chynoweth, W. R., et al., "Welding Arc Temperatures", Welding J., Vol 27, August, 1948, pp 426s-427s.
- H57. Claassen, F., "Application of Arc Welding in Ship Building", Elektroschweissung, Vol 9, December, 1938, pp 221-224.
- H58. Clapp, M. C., Reippel, P. J., and Voldrich, C. B., "Properties of Heat-Treated Weld Joints in Alloy Steels", (Battelle Memorial Institute), Progress Report, dated July 31, 1950, to Boeing, Douglas, Lockheed Aircraft Companies.
- H59. Clarke, R., General Electric Co., Schenectady, N. Y., Private Communication, April 4, 1951.
- H60. Claussen, G. E., "Adams Lecture -- The Metallurgy of Covered Electrode Weld Metal", Welding J., Vol 28, January, 1949, pp 12-24.
- H61. Claussen, G. E., Reid-Avery Co., Baltimore, Md., Private Communication, March 19, 1951.
- H62. Claussen, G. E., and Sincock, H. E., "Steel Welding Wire", Wire and Wire Products, Vol 25, October, 1950, pp 841-843, 846-847, 908-911.
- H63. Colbus, J., "Data on Shrinkage in Autogenous Fusion Welding", Autogene Metallbearbeit., Vol 31, March 1, 1938, pp 81-84; March 15, 1938, pp 97-103.
- H64. Cornelius, H., "Influence of Composition of Facing Alloys Upon Their Properties", Arch. Eisenhüttenw., Vol 15, 1941-42, pp 47-58.
- H65. Cornelius, H. and Bollenrath, F., "Cracks in Valve Seats Plated With Stellite and the Average Thermal Expansion Coefficient of Two Stellites", Z. Metallkunde, Vol 28, 1946, pp 383-385.
- H66. Crawford, E., "Questions and Answers on Electric Arc Welding", George Newnes, Ltd., London, p 112.
- H67. Daniels, F. W., Gardner, F. S., and Rood, R. M., "The Comparative Behavior of Mild Steel Welds Made With E 6010 and E6016 Electrodes", Welding J., Vol 27, September, 1948, pp 436s-440s.
- H68. Davis, E. A., "Yielding and Fracture of Medium Carbon Steel Under Combined Stress", Welding J., Vol 24, May, 1945, pp 283s-294s. 294s.

- H69. Dawson, J. R., and Lytle, A. R., "Improving Ductility of Oxyacetylene Welds by Aging", Welding J., Vol 20, 1941, pp 109s-112s.
- H70. DeGarmo, E. P., "The Straining of Deposited Weld Metal During Cooling", Welding J., Vol 24, November, 1945, p 561s.
- H71. DeGarmo, E. P., Meriam, J. L., and Jonassen, Finn, "The Effect of Weld Length Upon the Residual Stresses of Unrestrained Butt Welds", Welding J., Vol 25, August, 1946, pp 485s-487s.
- H72. Desch, C. H., Sproule, D. O., and Dawson, W. J., "The Detection of Cracks in Steel by Means of Supersonic Waves", Welding J., Vol 26, January, 1947, pp 1s-25s.
- H73. Dever, F. S., "Causes and Prevention of Defects in Welding", Welding J., Vol 25, September, 1946, pp 860-864.
- H74. Dever, F. S., "Causes and Prevention of Welding Defects", Iron Age, Vol 159, April 17, 1947, pp 50-53.
- H75. Dever, F. S., "Weld Defects; Their Causes and Prevention", Welding, Vol 15, February, 1947, pp 79-84.
- H76. Dewinter, P., "Contribution to the Study of Gases Dissolved in Steels and Arc-Welded Deposits", Ing. Chim., Vol 30, March, 1948, pp 15-20.
- H77. Dixon, W. G., Vauliere, E. H., and Michelon, A., Continental Foundry and Machine Company, East Chicago, Indiana, Private Communication, March 29, 1951.
- H78. Doan, G. E., "Discussion on the Symposium on Ductility of Weld Metal", Am. Welding Soc. J., Vol 11, No. 5, 1932, pp 26-28.
- H79. Doan, G. E., McGeady, L. J., Stout, R. D., and Tor, S. S., "Methods of Testing Weldability of Steel Plates and Shapes" Part I, Final Report, March 1, 1944, PB 19830, May, 1944, 34 pages.
- H80. Doan, G. E., and Schulte, W. D., "The Metallurgy of 'Pure' Iron Welds", Trans. Am. Inst. Mining Met. Engrs., Vol 120, 1936, pp 346-360.
- H81. Doan, G. E., Frye, J. H., Stout, R. D., and Tor S. S., "Evaluation of Weldability by Direct Welding Tests", Final Report, National Research Committee NRC-9, OSRD No. 1427, Report No. M-64, April, 1943.



- H82. Eberle, F., "Impact Embrittlement of Wrought 25 Cr-20 Ni, and 25 Cr-12 Ni Alloys at Temperatures Between 1000 F and 1500 F", Babcock and Wilcox Company Lab. Report 2829, June, 1943, 13 pages.
- H83. Eckel, J. F., and Raudebaugh, R. J., "The Impact Strength of Some Metallic Arc-Weld Metal Deposits at Elevated Temperature", Welding J., Vol 24, July, 1945, pp 372s-377s.
- H84. Emerson, R. W., "The Weldability of 4-6 Chromium - 1/2 Per Cent Molybdenum Steel and Its Application to the Piping Industry", Welding J., Vol 20, May, 1941, pp 239s-248s.
- H85. Emerson, R. W., "Welding of Carbon-Molybdenum Piping for High-Temperature, High-Pressure Service", Welding J., Vol 19, October, 1940, pp 366s-376s.
- H86. Ephithite, C. W., "The Inspector's Approach to Arc Welding", Australasian Eng., Vol 44, March 7, 1951, pp 79-84, 103.
- H87. Evans, C. D., "Development of Armor Welding Electrodes (OD-36-2): Effect of Time and Temperature of Aging Treatments on the Physical Properties of NRC-2A Weld Metal", Advisory Report, PB 28528, June, 1945, 19 pages.
- H88. Evans, C. D., International Harvester Co., Chicago, Illinois, Private Communication, March 30, 1951.
- H89. Fast, J. D., "Causes of Porosity in Welds", Philips Tech. Rev., Vol 11, October, 1949, pp 101-110.
- H90. Feild, A. L., "Development of Armor Welding Electrodes - Influence of the Type of Armor Plate on the Properties of the Armor Weldments", Final Report, OSRD 3641, PBL 15853, March, 1944.
- H91. Feild, A. L., Bloom, F. K., and Linnert, G. E., "Development of Armor Welding Electrodes (OD-36-2), Influence of the Type of Armor Plate on the Properties of Armor Weldments", OSRD Report No. 3641, Ser. No. M-259, Final Report, May 6, 1944.
- H92. Fine, L., Maak, C. H., and Ozanick, A. R., "Fundamentals Affecting the Bond in Pressure Welds", Welding J., Vol 25, June, 1946, pp 517-529.
- H93. Flanigan, Alan E., "An Investigation of the Influence of Hydrogen on the Ductility of Arc Welds in Mild Steel", Welding J., Vol 26, April, 1947, pp 193s-214s.

- H94. Flanigan, A. E., "Effect of Low Temperature Cooling Rates Following Welding on the Ductility of Arc Welds in Mild Steel", Welding Research Council - Progress Report, Vol 5, June, 1950, No. 6, pp 14-18.
- H95. Flanigan, A. E., Bocarsky, S. I., and McGuire, G. B., "The Influence of Low-Temperature Cooling Rates Following Welding on the Ductility of Arc Welds in Mild Steel", Welding J., Vol 29, September, 1950, p 459s.
- H96. Flanigan, A. E., Kaufman, M., and Emery, E. M., "Strain-Aging of Welds in Mild Steel", Welding J. (N. Y.), Vol 29, 1950, pp 146s-160s.
- H97. Ford, A. G., "Weldability of Steel", Welding J., Vol 20, June, 1941, pp 287s-298s.
- H98. Fountain, R. W., and Stout, R. D., "Relative Strain-Aging Tendency of Weld and Base Metal", Welding J., Vol 30, January, 1951, pp 43s-46s.
- H99. Franks, E. H., Gayley, C. T. and Wooding, W. H., "Nickel-Molybdenum-Vanadium Alloy Steel-Shielded Arc Welding Electrodes (Low-Hydrogen Type)", J. Soc. Naval Eng., Vol 62, August, 1950, pp 601-619.
- H100. Gayley, C. T., and Willis, J. G., "Ductile Weld Metal", Welding J., Vol 23, January, 1944, pp 8s-11s.
- H101. Gayley, C. T., and Willis, J. G., "Factors Affecting Residual Stresses in Welds", Welding J., Vol 19, 1940, pp 303s-306s.
- H102. Gaymans, L. W. C., "Weldcracking and Blue-Brittleness", Welding J., Vol 29, December, 1950, pp 623s-624s.
- H103. Gökçen, Nevzat Altan, The Effect of Furnace Deoxidation Practice on Atomic Hydrogen Weldability of SAE 4330 Steel, Thesis for M. S. Degree, University of Pittsburgh, June, 1944.
- H104. Goodger, A. H., "The Red Shortness of Weld Metal", Welding J. (London), June, 1927.
- H105. Griffith, G. H. R., "Residual Stresses in Butt-Welded Steel Plates", Welding J., Vol 21, 1941, pp 410-414s.
- H106. Grinter, L. E., "How Does Propagation of a Small Crack Take Place in Thin Plates?", Welding J., Vol 24, June, 1945, pp 319s-320s.
- H107. Grodian, John, Gafke, Harry, Henry, V. A., Beaton, James, and Robinson, J. D., Bendix Aviation Corp., South Bend, Indiana, Private Communication, March 26, 1951.

- H108. Grosse, Walter, "The Importance of the Effect of Susceptibility to Failure of Structural Steels for Large Structures on Their Weldability" (In German), Stahl u. Eisen, Vol 70, December 21, 1950, pp 1193-1204.
- H109. Guyot, F., "A Note on the Shrinkage and Distortion of Welded Joints", Welding J., Vol 26, September, 1947, pp 519s-529s.
- H110. Hall, J. H., "Welding High Manganese Steels", Welding, Vol 2, 1931, pp 169-171.
- H111. Hartog, J. P. Den, and Rodgers, O. E., "The Influence of Residual Stress on the Strength of Welded Seams", Welding J., Vol 17, November, 1938, pp 1-3.
- H112. Haynes, C. B., Graft, Wm. H., and Spencer, R. G., "Arc Welding of Rail Steel", Welding J., Vol 24, July, 1945, pp 369s-371s, 400s.
- H113. Helin, E., "Cracks in Fillet Welds and Their Causes", ESABS Tidn Svetsaren, Vol 10-11, September-November 1, 1932, pp 271-294.
- H114. Helin, E., "The Brittleness of Welded Seams", Elektroschweissung, Vol 11, 1940, pp 162-9.
- H115. Helin, E., "Cracks in Steel Fillet Welds and Their Causes", Tek. Ukeblad, Vol 87, 1940, pp 289-291, 305-307; also Metal Progress, Vol 39, 1941, pp 580, 624-626.
- H116. Helin, E. and Svantesson, Sven, "The Cracking Tendency of Welds Proper with Special Reference to Chemical Composition of Structural Steel", Trans. Inst. Welding (London), Vol 3, 1940, pp 14-29.
- H117. Henry, O. H., Glaussen, G. E., and Linnert, G. E., "Welding Metallurgy -- Iron and Steel", Chapter 4, Temperature Changes in Welding, Welding J., Vol 28, December, 1949, pp 1166-1171.
- H118. Hensel, F. R., and Larsen, E. I., "Age-Hardening Phenomena in Typical Fusion Weld Metal", Trans. Am. Soc. Steel Treating, Vol 19, No. 7, May, 1932, pp 639-664.
- H119. Herres, S. A., and Woodward, P. E., "Welding of High-Strength Constructional Steels With Ferritic Electrodes", Welding J., Vol 25, October, 1946, pp 646s-657s.
- H120. Herres, S. A., and Turkalo, A. M., "Welding of Hardenable Steels With High-Alloy (Austenitic) Electrodes", Welding J., Vol 25, October, 1946, pp 669s-686s; Appendix, pp 686s-696s.

- H121. Hess, Wendell F., "Effects of Cooling Rate on the Properties of Arc-Welded Joints in Carbon-Molybdenum 0.50 Plate", Welding J., Vol 21, December 1942, p 608s.
- H122. Hess, Wendell F., "Adams Lecture for 1946 -- New Frontiers in Welding", Welding J., Vol 26, February, 1947, pp 114-120.
- H123. Hess, W. F., Nippes, E. F., and Savage, W. F., Rensselaer Polytechnic Inst., Troy, New York, Private Communication, April 3, 1951.
- H124. Hess, W. F., Nippes, E. F., Bunk, H. P., Manning, R. B., Merrill, L. L., and Wyant, R. A., "Evaluation of Factors Affecting Cracks Sensitivity of Welded Joints. Part I. Effect of Welding Variables", Final Report, NRC-65, OSRD 4383, Report No. M-352, November, 1944.
- H125. Hodge, J. C., "The Metallurgy of Low-Carbon Metallic-Arc Weld Metals", Iron Steel Inst. (London), Symposium on the Welding of Iron and Steel, Vol 2, 1935, p 391.
- H126. Hodge, J. C., "The Welding of the Alloy Steels", Am. Welding Soc. J., Vol 15, No. 1, 1936, pp 6-14.
- H127. Holler, H., "Effect of Excess Oxygen and Excess Acetylene on the Strength of Welds", Autogene Metallbearbeit., Vol 31, 1938, pp 306-310; 313-316.
- H128. Homes, Georges A., and Gouzon, Jacques "Mechanism of Metallic Fracture" (Translated and Condensed), Eng. Digest, Vol 12, February, 1951, pp 40-44.
- H129. Honeyman, A. J. K., and Erskine, J., "Developments in Low-Alloy Steels for Welding Construction", Metallurgia, Vol 34, July, 1946, pp 133-139.
- H130. Hopkin, G. L., and Du Sykes, "Fish Eyes", Symposium of Metallurgy of Steel Welding, 1945, pp 64-65.
- H131. Houdremont, E., Schönrock, K. and Wiester, H. J., "Weld Bending Test", Tech. Mitt. Krupp, Forschungsber., Vol 2, No. 15, October, 1939, pp 191-205.
- H132. Hoyt, S. L., "Studies on the Metallurgy of Arc-Deposited Weld Metal", Trans. Am. Soc. Metals, Vol 23, 1935, pp 61-84.
- H133. Huck, George M., "Low-Alloy, High-Tensile Steels, Their Properties, Workability, And Weldability", Welding J., Vol 26, January, 1947, pp 32-35.

- H134. Hughes, T. P., and Dowdell, R. L., "Cold Rolling Testing of Welds"; Welding J., Vol 19, October, 1940, pp 364s-365s.
- H135. Institute of Welding, "Welding Brains Trust", Trans. Inst. Welding (London), Vol 12, December, 1949, pp 151-155.
- H136. Jackson, C. E., Union Carbide and Carbon Laboratories, Inc., Niagara Falls, N. Y., Private Communication, April 6, 1951.
- H137. Jackson, Clarence E., and Luther, G. G., "The Bead-Weld Nick-Bead Test for Weldability", Welding J., Vol 23, October, 1944, p 523s.
- H138. Jackson, C. E., and Luther, G. G., "A Comparison of Tests for Weldability of Twenty Low-Carbon Steels", Welding J., Vol 19, October, 1940, pp 351s-364s.
- H139. Jackson, C. E., and Luther, G. G., "Effect of Time of Storage on Ductility of Welded Test Specimen", Trans. Am. Inst. Mining Met. Engrs., Vol 162, 1945, pp 315-322.
- H140. Jackson, C. E., and Pugacz, M. A., "Properties and Welding of Aircraft Tubing And Plate of the SAE X4340 Composition", Naval Research Lab. Report No. M-2019, January, 1943.
- H141. Jackson, C. E., and Rominski, E. A., "Notched-Bar Test Behavior of Some Welding Steels", Welding J., Vol 18, September, 1939, pp 312s-317s.
- H142. Jaeger, H. E., "Shrinkage and Shrinkage Phenomena Resulting From Arc Welding" (In French), Rev. soudure: Lastijdschrift, Vol 6, No. 2, 1950, pp 83-95.
- H143. Jasper, T. McLean, and Stewart, Wm. G., "Stress Relief, Especially of Weldments", Metal Progress, Vol 58, No. 1, July, 1950, pp 79-80, 112-114.
- H144. Jevons, J. D., and Wheeler, M. A., "The Metallographic Examination of Welds", Welding J. (London), Vol 30, 1933, pp 166-172; Discussion, pp 172-174.
- H145. Johnson, J. R., Airplane Welding, Goodheart-Wilcox Company, Inc., Chicago, Ill., 1929, 321 pages.
- H146. Jurczyk, K., "Electric Welding of Thick Plates", Elektroschweissung, Vol 11, No. 9, September, 1940, pp 146-152.
- H147. Kahn, Noah A., and Imbembo, Emil A., "Further Study of Navy Tear Test", Welding J., Vol 29, February, 1950, pp 84s-96s.

- H148. Kennedy, H. E., "Some Causes of Brittle Failures in Welded Mild Steel Structures", Welding J., Vol 24, November, 1945, pp 588s-598s.
- H149. Keyser, N. H., and Lorig, C. H., "Investigation of the Weldability of Copper-Bearing Steels", Welding J., Vol 25, October, 1946, pp 597s-611s.
- H150. Kinzel, A. B., "The Specification of the Weldability of Steels", Welding J., Vol 20, October, 1941, pp 483s-491s.
- H151. Kinzel, A. B., Swan, D., and Biers, H., "Weldability and Ductility" (In French), Soudure techniques connexes, Vol 3, May-June 1949, pp 115-124; Discussion, pp 124-126.
- H152. Klinke, H. O., "Impact Strength of Arc Welds", Aero Digest, Vol 52, June, 1946, pp 82-83.
- H153. Klingler, L. J., and Ebert, L. J., "Distribution of Relative Ductility in Steel Weldments", Welding J., Vol 29, February, 1950, pp 59s-73s.
- H154. Klöppel, K., "Concerning the Rupture Strength of Welded Steel Structures", Elektroschweissung, Vol 12, December, 1941, pp 188-199.
- H155. Klöppel, K., "The Rupture Strength of Welded Steel Structures", Stahlbau Kalender, 1940, pp 380-432.
- H156. Klöppel, K., and Stieler, C., Schweisstechnik in Stahlbau I Allgemeines (Welding Technique in Steel Construction, Vol 1, All Types), J. Springer, Berlin, 1940, 191 pages.
- H157. Koziarski, J., "Crack Sensitivity of Aircraft Steels", Welding J., February, 1951, pp 163-166.
- H158. Krefeld, W. J., and Ingalls, E. C., "Residual Stresses in a Butt-Welded Structural I-Beam", Welding J., Vol 27, August, 1948, pp 417s-420s.
- H159. Krupp, Friedrich, "Metallurgical Processes; Hot Working and Hot Cracking Property of Natural Hard Manganese Steel" (In German), PBL Report No. 70389 (9296-9304), February 8, 1943.
- H160. Krupp, Friedrich, "Metallurgical Processes; Surface Cracks While Hot Forming Molybdenum Alloyed Steels" (In German), PBL Report No. 70389 (9446-9485), June 2, 1936.

- H161. Krupp, Friedrich, "Welding and Testing of Steel Alloys; Cracking of the Longitudinal Welding Seam of Trinidur Blades Due to Soldering at 1200 C" (In German), PBL Report No. 73704 (8823-8830), January 21, 1944.
- H162. Kuzmak, E. M., "Aging Stability of Welded Seams", Vestnik Metalloprom., Vol 17, January, 1937, pp 86-103.
- H163. LaGrelus, E., and Wozny, J. D., "Techniques of Quality Welding of Plain Carbon Steel Castings", Trans. Am. Foundrymen's Assn., Vol 56, 1948, p 543.
- H164. Larson, L. J., and Schaeffler, A. E., Allis-Chalmers Manufacturing Company, Milwaukee, Wisconsin, Private Communication, March 27, 1951.
- H165. Leder, P. L. J., "Factors Influencing the Weldability of High-Tensile Alloy Steels, and a New Weld-Cracking Test", Inst. Mech. Eng. Proc., War Emergency Issue, Vol 159, No. 40, 1948, pp 173-186, 186-190.
- H166. Lefevre, M., "Flakes in Welds", Welding J., Vol 26, January, 1947, pp 57s-64s.
- H167. Lefevre, M., "Snow Flakes and Hairline Cracks in Weld Metal", Vol 4, March, 1947, pp 131-135 - Condensed from Rev. Soudre, Vol 1, No. 2, 1945, pp 39-49; Arcos, Vol 23, July, 1946, pp 2411-2429.
- H168. Leitner, R., "Comparative Study of Bare and Coated Electrodes", Z. Ver. deut. Ing., No. 28, July 11, 1936, pp 851-856.
- H169. Levykin, D. M., "Welding of Low-Alloy Steel with High Phosphorus Content", Avtogennoe Delo, May, 1949, pp 18-19.
- H170. Linetskii, I. A., "Formation of Cracks in Welded Seams of Carbon Structural Steels in the Process of Cooling", Vestnik Metalloprom., Vol 18, No. 2, 1938, pp 109-24; No. 3, pp 135-49.
- H171. Luther, G. G., Jackson, C. E., and Hartblower, C. E., "A Review and Summary of Weldability Testing Carbon and Low-Alloy Steels", Welding J., Vol 25, July, 1946, p 376s.
- H172. Lytle, A. R., and Koopman, K. H., "Weldability of NE 8630 Steel for Aircraft Structures and A Suggested Specification for Weld Metals", Welding J., Vol 22, February, 1943, p 82s.
- H173. Lyubavskii, K. V., and Timofeev, M. M., "Reaction of Phosphorus and Sulfur During Automatic Welding Under High-Manganese Fluxes", Avtogennoe Delo, Vol 21, March, 1950, pp 5-11.

- H174. Lyubavskii, K. V., "On the Equation of the Reaction of Elements and Their Oxides in the Molten Weld Metal", Avtogennoe Delo, Vol 18, 1948, pp 30-31.
- H175. Lyubavskii, K. V., "Sulphur Reaction and Hot Cracking During Autogenous Welding of Low-Carbon Steel Under a Flux", Avtogennoe Delo, Vol 18, No. 2, 1948, pp 15-20.
- H176. Magee, C. M., "Welding Procedure for High-Manganese and Nickel-Manganese Steels", Welding Eng., Vol 24, No. 12, 1939, pp 32-35.
- H177. Malcolm, V. T., and Low, S., "Weldability of Cast Low-Alloy Steels", Welding J., Vol 27, December, 1948, pp 1029-1033.
- H178. Martin, H., "The Testing of Weld Metal for Crack Resistance", Welder, Vol 12, September-October, 1940, pp 140-141.
- H179. Melcher, K., "Weld Fissures During the Welding of a Crane", Z. OIAV, September 18, 1931, pp 291-292.
- H180. Meyer, A. R., Graver Tank and Manufacturing Co., East Chicago, Indiana, Private Communication, March 29, 1951.
- H181. Miller, O. O., Kristufek, F. C., and Aborn, R. H., "Transformation of Austenite in a Manganese-Molybdenum Steel Deposited as Weld Metal", Welding J., Vol 29, September, 1950, pp 450s-458s.
- H182. Miller, J. L., and Kovac, Lewis R., "Micro-Fissuring in Multiple-Bead Low-Carbon Steel Welds", Welding J., Vol 20, February, 1941, pp 114s-119s.
- H183. Morris, J. L., "Extent of Peening Weld Deposits for Stress Relief", Welding J., Vol 27, March, 1948, pp 148s-158s.
- H184. Müller, J., "The Cause of Welding Cracks in Aircraft Steels", Luftfahrtforschung, Vol 17, 1940, pp 97-105, Translation, Welding J., Vol 20, July, 1941, pp 309s-316s.
- H185. Navarre, N. L., "Welding Procedure for High-Pressure, High-Temperature Steam Piping", Welding J., Vol 30, January, 1951, p 1s.
- H186. Case, S. L., Jackson, L. R., McMaster, R. C., Nestor, M. R., Snavely, C. A., and Voldrich, C. B., "A Survey of the Manufacturing and Engineering Factors Involved in the Production of Curtiss-Wright Aircraft Propeller Blades", Report -- Battelle Memorial Institute to Curtiss-Wright, November 7, 1949.



- H187. Nippes, E. F., Merrill, Lynn L., and Savage, Warren F., "Cooling Rates in Arc Welds in 1/2-Inch Plate", Welding J., Vol 28, November, 1949, pp 556s-564s.
- H188. Nippes, E. F., and Savage, Warren F., "State of Stress in Arc Welds Made Under Transverse Restraint", Welding J., Vol 27, July, 1948, pp 370s-376s.
- H189. Noren, T., ESAB Welding Corporation, Gothenburg, Sweden, Private Communication, October 25, 1951.
- H190. Nuñez, A. Vilanueva, "Defects in Welds and their Relative Importance", Bol. Information Instituto Soldadura, No. 4, 1949, pp 10-16.
- H191. Okada, Minoru, "Researches on Welding of Quenched Alloy Steel in Japan", Japan Science Review (In English), Vol 1, No. 1, March, 1949, pp 115-120.
- H192. O' Neill, H., "Statement on Weldability Tests for Specification Purposes", Brit. Welding Research Assn., Symposium on Metallurgy of Steel Welding, November, 1945.
- H193. Owens, J. W., Ramage, J. H., and Watts, J. A., "Effect of Heat Treatment on Nitride in Metal-Arc Welds", Welding Eng., Vol 6, No. 4, April, 1921, pp 23-27.
- H194. Paterson, J. H., "Mechanical and Physical Properties of Weld Metal", Welder, Vol 3, No. 24, February, 1932, pp 6-10.
- H195. Piwowarsky, E., and Kleinfenn, W., "Effects of Absorption of Oxygen and Nitrogen in Fusion Welding", Arch Eisenhüttenw., Vol 7, 1933-34, pp 205-208.
- H196. Poboril, Frantisek, and Sicha, Frantisek, "Determination of the Suitability of Low-Carbon Steels for Fusion Welding" (In Czech), Hutnické Listy, Vol 5, January, 1950, pp 5-9; February, 1950, pp 57-61; March, 1950, pp 101-105.
- H197. Pugacz, Myron A., Siegel, G. J., and Mack, J. O., "The Effect of Postheat in Welding Medium Alloy Steels", Welding J., Vol 23, October, 1944, pp 536-544.
- H198. Rapatz, F., "The Joint-Welding of Alloy Steels", Iron Steel Inst. (London), Welding Symposium, Vol 135, No. 2, pp 507-516, 1935.
- H199. Rapatz, F., and Schutz, F., "Welding Problems on Steel St 52", Stahl u. Eisen, Vol 58, 1938, pp 378-81.

- H200. Ratzel, E. A., "The Effect of Hammer Blows on Welds Containing Cracks and/or Inclusions", Welding J., Vol 24, September, 1945, pp 455s-458s.
- H201. Reeve, L., "Influence of Sulphur and Phosphorus on Weldability of Mild Steel", Trans. Inst. Welding (London), Vol 8, May, 1945, pp 80-88.
- H202. Reeve, L., "Factors Controlling the Weldability of Steel", Welding Vol 12, December, 1944, pp 573-579.
- H203. Reeve, L., "The Relation Between the Hydrogen Content of Weld Metal and Its Oxygen Content", Welding J., Vol 24, November, 1945, pp 618s-623s.
- H204. Reeve, L., "The Relation Between the Hydrogen Content of Weld Metal and Its Oxygen Content", Iron Steel Inst. (London), Vol 152, 1945, pp 385-396; Correspondence, pp 397-402.
- H205. Reeve, L., "Influence of Oxygen and Nitrogen on the properties of Arc-Deposited Weld Metal", Iron Steel Inst. (London) Symposium-Welding of Iron and Steel, Vol 2, 1935, pp 517-529.
- H206. Riddihough, M., Hardfacing by Welding, Iliffe & Sons, Ltd. London, 1949.
- H207. Rieppel, P. J., Kline, R. G., and Voldrich, C. B., "Evaluation of Tests for Steels for Welded Structures", Welding J., Vol 29, April, 1950, pp 195s-212s.
- H208. Ripling, E. J., and Klingler, L. J., "Relative Strain-Aging Tendency of Weld and Base Metal", Welding J., Vol 30, July, 1951, pp 356s-358s.
- H209. Roberts, A. M., "Sound Repair of Steel Castings by Welding", Iron Steel Inst. Welding (London) Symposium, Vol 1, 1935, pp 635-645.
- H210. Rollason, E. C., "The Arc Welding of High-Tensile Alloy Steels. Part 1 - The Cracking Problem With Special Reference to Thermal Characteristics", Welding J., Vol 20, June, 1941, p 266s.
- H211. Rollason, E. C., "Ductility of Mild Steel Welds Near the Solidus", Welding Research, Vol 4, December, 1950, pp 125r-128r.
- H212. Rollason, E. C., and Bishop, E., "Some Therodynamical Aspects of the Formation of Inclusions in Mild-Steel Weld Metal", J. Iron Steel Inst. (London), Vol 158, February, 1948, pp 161-168; Iron and Steel, Vol 21, May 13, 1948, pp 246-248; discussion, pp 272-275.

- H213. Rollason, E. C., and Mance, H. W., "The Estimation and Influence of Hydrogen in Weld Metal", Welding, Vol 13, November, 1945, pp 436-440, 461.
- H214. Rollason, E. C., and Roberts, R. R., "Effect of Cooling Rate and Composition on the Embrittlement of Weld Metal", J. Iron Steel Inst. (London), Vol 166, October, 1950, pp 105-112.
- H215. Rollason, E. C., and Roberts, D. F. T., "An Explanation of Hot Cracking of Mild Steel Welds", Trans. Inst. Welding - Welding Research - B. W. R. A., Vol 4, No. 6, December, 1950, pp 129r-132r.
- H216. Ronay, B., "An Interpretation of the Technical Importance of 'Fisheyes' in Tensile Tests. III", Welding Eng., Vol 24, No. 6, 1939, pp 19-21.
- H217. Rooney, T. E., "Oxygen and Hydrogen in Steel Weld Metal", Welding, Vol 14, April, 1946, pp 178-184; May, 1946, pp 226-231.
- H218. Rosenthal, D., "Deviations in Predicted Weldability by Lehigh and Rensselaer Systems", Metal Progress, Vol 46, July, 1944, pp 67-68.
- H219. Sachs, G., and Campbell, C. H., "Residual Stress in SAE X4130 Steel Tubing", Welding J., Vol 20, November, 1941, p 553s.
- H220. Sachs, G., and Davis, W. E., "The Effects of Residual Stress and External Restraint on Some Welding Characteristics of SAE 4130 Steel Tubing", Welding J., Vol 21, September, 1942, p 427s.
- H221. Sachs, G., and Graham, T., "Residual Stress in Butt-Welded SAE X4130 Tubing. Part I", Welding J., Vol 21, March, 1942, p 122s.
- H222. Sandelin, R. W., "Metallurgical Aspects of a Particular Type of Defect in Welded Material", Welding J., Vol 17, August, 1938, pp 29-30.
- H223. Sayre, M. F., "Shrinkage and Other Initial Stresses in Welds", Welding J., Vol 18, 1939, pp 393s-397s.
- H224. Schulte, Wm., DeSimone, B. J., Steinberger, A. W., and Stoop, Jos., Curtiss-Wright Corp., Caldwell, N. J., Private Communication, March 22, 1951.
- H225. Seferian, D., "Influence of Nitrogen on the Weldability of Steel", Proc. XIIth Intern. Congr. Acetylene, Oxyacetylene Welding, and Allied Ind., London, Vol 1, 1936, pp 660-676.

- H226. Seferian, D., "A Survey of Modern Theory on Welding and Weldability", Sheet Metal Ind., Vol 27, 1950, Nos. 275, 276, 277, and 280; pp 241-253, 338, 346, 435-444, 727-730, 732.
- H227. Seferian, D., "Survey of Modern Theory of Welding and Weldability", Sheet Metal Ind., Vol 27, January, 1950, pp 53-64.
- H228. Seferian, D., "Survey of Modern Theory on Welding and Weldability", Sheet Metal Ind., Vol 27, March, 1950, pp 241-253.
- H229. Seferian, D., "A Survey of Modern Theory on Welding and Weldability", Sheet Metal Ind., Vol 27, May, 1950, pp 435-444.
- H230. Seferian, D., "A Survey of Modern Theory on Welding and Weldability", Sheet Metal Ind., Vol 27, November-December, 1950, pp 935-949, 952.
- H231. Seferian, D., "A Survey of Modern Theory on Welding and Weldability", Sheet Metal Ind., Vol 28, January, 1951, pp 59-72, 76.
- H232. Seferian, D., "The Tests of Weldability", Bull. Sox. Ing. Soud., Vol 10, No. 55, 1939, pp 3465-3477.
- H233. Sexauer, W., "Observations on Sensitivity of Welded Joints to Heat Cracks", Elektroschweissung, Vol 9, February, 1938, pp 21-26.
- H234. Seyt, Martin, "Weldability of Steel", Welding J., Vol 23, April, 1944, p 200s.
- H235. Seyt, Martin, "Weldability of Steel", Metal Progress, Vol 45, February, 1944, pp 298-304, 316.
- H236. Shabalin, V. I., "One Case of Formation of Cracks in Weld Seams During Construction of Storage Tanks", Avtogennoe Delo, No. 9, 1950, pp 27-28.
- H237. Shevernitsky, V., and Slutska, T. M., "Hot and Cold Cracks in Welding Low-Carbon Steel", Academy of Sciences, Kiev, Russia, 1940, 71 pages.
- H238. Sims, C. E., Discussion: "Crack Sensitivity in Aircraft Steels", Welding J., Vol 30, January, 1951, pp 52-53.
- H239. Skevington, H. C., "A Survey of the Weldability of Plain-Carbon and Low-Alloy High-Tensile Steels", Sheet Metal Ind., Vol 26, May, 1949, pp 1039-1048.
- H240. Sloman, H. A., Rooney, T. E., and Schofield, T. H., "A Preliminary Investigation of the Constitution of Mild-Steel Arc-Weld Deposits", Welding J., Vol 25, January, 1946, pp 39s-52s.

- H241. Sloman, H. A., Rooney, T. E., and Schofield, T. H., "Metallurgy of Steel Welding", Brit. Welding Research Assn., 1947.
- H242. Slutska, T. M., "Coatings for Electrodes Used in Welding Rails", Sbornik: Statei po Svarnym Rel'sovym Stykam, Academy of Sciences, Kiev, Russia, 1940, pp 149-168.
- H243. Smith, D. C., and Reinhart, W. G., Harnischfeger Corp., Milwaukee, Wisconsin, Private Communication, March 28, 1951.
- H244. Smith, E. W. P., "Recommended Welding Procedure for High-Carbon Steels", Welding Eng., Vol 24, No. 1, 1939, pp 28-29.
- H245. Spraragen, W., and Claussen, G. E., "Impact Tests of Welded Joints", Welding J., Vol 15, April, 1936, pp 1s-11s.
- H246. Spraragen, W., and Claussen, G. E., "Temperature Distribution During Welding -- A Review of the Literature to January 1, 1937", Welding J., Vol 16, September, 1937, pp 4-10.
- H247. Spraragen, W., and Claussen, G. E., "Welding Special Ferrous Alloy Castings -- A Review of the Literature to November 1, 1936", Welding J., Vol 16, June, 1937, pp 5s-9s.
- H248. Spraragen, W., and Claussen, G. E., "The Effect of Total Carbon and Manganese on the Mechanical Properties and Structure of Welded Joints in Plain Low-Carbon Steel -- A Review of the Literature to January 1, 1937", Welding J., Vol 16, September, 1937, pp 23s-32s.
- H249. Spraragen, W., and Claussen, G. E., "Welding Nickel Steels -- A Review of the Literature to July, 1937", Welding J., Vol 17, May, 1938, pp 1s-17s.
- H250. Spraragen, W., and Claussen, G. E., "Welding of Silicon Steels -- A Review of the Literature to July 1, 1937", Welding J., Vol 17, September, 1938, pp 1s-7s.
- H251. Spraragen, W., and Claussen, G. E., "The Effect of Nitrogen on the Welding of Steel", Welding J., Vol 17, April, 1938, pp 9s-30s.
- H252. Spraragen, W., and Claussen, G. E., "The Effect of Oxygen on the Welding of Steel -- A Review of the Literature to July 1, 1937", Welding J., Vol 18, January, 1939, pp 1s-8s.
- H253. Spraragen, W., and Claussen, G. E., "The Effect of Sulfur on the Welding of Steel -- A Review of the Literature to July 1, 1937", Welding J., Vol 18, February, 1939, pp 44s-49s.

- H254. Spraragen, W., and Claussen, G. E., "Welding Chromium and Chromium-Nickel Corrosion and Heat Resisting Steels -- A Review of the Literature to July 1, 1937", Welding J., Vol 18, March, 1939, pp 65s-107s.
- H255. Spraragen, W., and Claussen, G. E., "The Effect of Phosphorus on the Welding of Steel -- A Review of the Literature to July 1, 1937", Welding J., Vol 18, April, 1939, pp 123s-130s.
- H256. Spraragen, W., and Claussen, G. E., "Coatings and Fluxes in the Welding of Steel -- A Review of the Literature to January 1, 1938", Welding J., Vol 18, May, 1939, pp 153s-165s.
- H257. Spraragen, W., and Claussen, G. E., "Effects of Carbon on Welding of Plain Carbon Steels -- A Review of the Literature to July 1, 1937", Welding J., Vol 18, August, 1939, pp 272s-288s.
- H258. Spraragen, W., and Claussen, G. E., "Welding Copper Steels -- A Review of the Literature to July 1, 1937", Welding J., Vol 18, 1939, pp 289s-301s.
- H259. Spraragen, W., and Claussen, G. E., "The Effect of Hydrogen, Arsenic, Titanium, and Miscellaneous Elements on the Welding of Steel", Welding J., Vol 19, January, 1940, pp 24s-30s.
- H260. Spraragen, W., and Claussen, G. E., "Weldability -- Weld Metal Cracks", Welding J., Vol 20, July, 1941, pp 289s-304s.
- H261. Spraragen, W., and Claussen, G. E., "Weldability -- Fusibility Tests", Welding J., Vol 21, February, 1942, p 65s.
- H262. Spraragen, W., and Cordovi, M. A., "Shrinkage Stresses in Welding", Welding J., Vol 23, May, 1944, p 209s.
- H263. Spraragen, W., and Ettinger, W. G., "Shrinkage Distortion in Welding", Welding J., Vol 29, July, 1950, pp 323s-335s; Discussion, p 335s.
- H264. Steinberger, A. W., DeSimone, B. J., and Stoop, J., "Crack Sensitivity of Aircraft Steels", Welding J., Vol 29, September, 1950, pp 752-764.
- H265. Stieler, C., "Testing of Electrodes", Elektroschweissung, Vol 8, October, 1937, pp 181-184; November, 1937, pp 212-214.
- H266. Stieler, C., "Causes of Cracking in Welded Seams", Stahl u. Eisen, Vol 58, 1938, pp 346-50.
- H267. Stout, R. D., Tor, S. S. McGeady, L. J., And Doan, G. E., "Methods of Testing Weldability of Steel Plates and Shapes", Final Report, Part II, NRC-66, OSRD 4529, Report No. M 398, September, 1944.

- H268. Stout, R. D., et al, "Weldability of Steel for Hull Construction (MS-255): Methods of Testing Weldability of Steel Plates and Shapes. Progress Report, October, 1944", PB 20224, December, 1944, 13 pages.
- H269. Stout, R. D., Tor, S. S., McGeady, L. J., and Doan, G. E., "Weldability of Steel for Hull Construction (MS-255): Methods of Testing Weldability of Steel Plates and Shapes - Progress Report", O. S. R. D. No. 4544, Serial No. M-414, December 27, 1944.
- H270. Stout, R. D., Tor, S. S., McGeady, L. J., and Doan, G. E., "Quantitative Measurement of the Cracking Tendency in Welds", Welding J., Vol 25, September, 1946, pp 322s-531s.
- H271. Stout, R. D., Tor, S. S., McGeady, L. J., and Doan, G. E., "Some Additional Tests on the Lehigh Restraint Specimen", Welding J., Vol 26, November, 1947, pp 673s-682s.
- H272. Stringham, L. K., "Factors Affecting Weld Cracking and How to Overcome Such Conditions", Welding J., Vol 25, May, 1946, pp 440-441.
- H273. Sutherland, I., Barrett, G. N., and Neville, H. E., Cleveland Pneumatic Tool Co., Cleveland, Ohio, Private Communication, March 8, 1951.
- H274. Swinden, T., "A Metallurgical Study of Welding", Welding Ind. (London), Vol 4, No. 12, 1936, pp 427-435; 467-471.
- H275. Swinden, T., and Reeve, L., "Metallurgical Aspects of the Welding of Low-Alloy Structural Steels", Trans. Inst. Welding (London), Vol 1, January, 1938, pp 7-24.
- H276. Tarnopol, Lester, "A New High-Strength Welding Rod", Welding J., Vol 27, July, 1948, pp 517-521
- H277. Thielsch, Helmut, Welding Research Council, New York, N. Y., Private Communication, June 28, 1951.
- H278. Thomas, R. D., Campbell, H. C., and Bradd, A. A., Arcos Corp, Philadelphia, Pa., Private Communication, March 23, 1951.
- H279. Tremlett, H. F., "Basic Coated Electrodes and Their Characteristics", Welding Metal Fabrication, Vol 19, July, 1951, pp 259-264.
- H280. Trochun, I. P., "Stress Changes in the Welding Process" (In Russian), Avtogennoe Delo, Vol 19, No. 12, December, 1948, pp 22-23.

- H281. Tsegel'skii, V. L., and Mel'nik, V. I., "Transverse Shrinkage of Butt Welds During Arc Welding of Heavy Steel Plates", Avtogennoe Delo, Vol 19, No. 6, 1948, pp 31-32.
- H282. Upson, F. A., "Magnaflux Inspection of Welded Storage Tanks", Welding J., Vol 29, January, 1950, pp 27-30.
- H283. Warner, W. L., "Brief Mention of Shrinkage Cracks Encountered in Welding Test Specimens", Watertown Arsenal Reports No. 642/70, Watertown Arsenal, Watertown, Mass., 1934, 14 pages.
- H284. Warner, W. L., and Matthews, N. A., "Rolled Homogeneous, 7/8 Inch Thick Armor Plate Welded with Ferritic Electrode by the Allegheny Ludlum Steel Corp.", Preliminary Report No. 1 Fillet Welds Bare Low-Carbon Electrodes, Watertown Arsenal Report No. 642/19, July 15, 1932, 24 pp.
- H285. Weck, R., "Residual Stresses Due to Welding", Welding J., Vol 28, January, 1949, pp 9s-14s.
- H286. Welding Research Council, "Current Welding Research Problems", Welding J., Vol 30, June, 1951, pp 273s-282s.
- H287. Welding Research Council, "Physical and Mechanical Characteristics of Materials for Pressure Vessels -- An Annotated Bibliography", Vols. I-IV, Pressure-Vessel Research Committee of the Welding Research Council, New York, 1950, unpagged.
- H288. Welding Research Council, "The Weld Stress Problem", Welding J., Vol 24, May, 1945, pp 313s-318s.
- H289. Werner, O., "On the Causes of the Tendency to Fissure Formation in Welds in Steel for Aircraft", Arch.Eisenhüttenw., Vol 12, March, 1939. pp 449-455.
- H290. Werner, O., "The Causes of Cracks in Welded Aircraft Steels", Welding J., Vol 18, November, 1939, pp 425s-428s.
- H291. Whyte, S., et al, "Discussion on Steel Rails", Proc. Inst. Civil Engrs., Vol 238, 1933-34, pp 20, 44-45.
- H292. Wheeler, J. A., and Kondie, V., "Symposium on Metallurgy of Steel Welding", Brit.Welding Research Assn., 1946, p 71.
- H293. Willigen, P. C. v. d., "Hot Cracking in Weld Metal", Lastechnik, Vol 14, No. 5.
- H294. Woirin, R., "A Weldability Test for Sheet Metal in Oxyacetylene Welding", Welding J., Vol 26, September, 1947, p 790.



- H295. Wooding, Walter H., Philadelphia Navy Yard, Philadelphia, Pa., Private Communication, June 29, 1951.
- H296. Zapffe, C. A., "'Fisheyes' in Steel Welds Caused by Hydrogen", Metal Progress, August, 1942, pp 201-206.
- H297. Zapffe, C. A., and Sims, C. E., "Defects in Weld Metal and Hydrogen in Steel", Welding J., Vol 19, 1940, pp 377s-395s.
- H298. Zapffe, C. A., and Worden, C. O., "Fractographic Structures in Weld Metal", Welding J., Vol 28, November, 1949, pp 527s-533s.
- H299. Zeyen, K. L., "Development of Welding Electrodes -- Especially for Steel Construction", Welding J., Vol 17, November, 1938, pp 21s-27s.
- H300. Zeyen, K. L., "Susceptibility to Welding Cracking, Welding Sensitivity, Susceptibility to Welding Seam Cracking, and Test Methods for These Failures", National Advisory Committee for Aeronautics, Technical Memorandum 1249, June, 1949, 35 pages.
- H301. Zeyen, K. K., "Susceptibility to Welding Cracking, Welding Sensitivity, Susceptibility to Welding Seam Cracking, and Test Methods for These Failures", PB 97651, June, 1949, 35 pages.
- H302. Zimm, W., "Practical Testing of Welds by Metallographical Means and With X-Rays", Waerme, Vol 50, 1927, pp 708-710; Vol 51, 1928, pp 605-610.

#### I. Austenitic-Weld-Metal

11. Bloom, F. K., Clarke, W. C., and Jennings, P. A., "Relation of Structure of Stainless Steel to Hot Ductility", Metal Progress, Vol 59 February, 1951, pp 250-256.
12. Butterfield, T. L. H., "Hot Cracking of Austenitic 18% Chromium-8% Nickel Weld Metal", Fighting Vehicles Design Dept., Materials Division, Welding and Gas Cutting Branch, Ministry of Supply, Great Britain, Memorandum No. M 6067/W.
13. Campbell, H. C., and Thomas, R. David, Jr., "The Effect of Alloying Elements on the Tensile Properties of 25-20 Weld Metal", Welding J., Vol 25, November, 1946, pp 760s-768s.
14. Campbell, H. C., and Thomas, R. D., Jr., "Some Factors Controlling the Ductility of 25 per cent Cr--20 per cent Ni Weld Deposits", Welding J., Vol 26, December, 1947, pp 741s-742s.

- I5. Carpenter, O. R., and Jessen, N. C., "Some Factors Controlling the Ductility of 25 per cent Cr--20 per cent Ni Weld Deposits", Welding J., Vol 26, December, 1947, pp 727s-741s.
- I6. Carpenter, O. R., Jessen, N. C., Oberg, J. L., and Wylie, R. D., "Some Considerations in the Joining of Dissimilar Metals for High-Temperature High-Pressure Service", The Babcock and Wilcox Company, Barberton, Ohio, Bulletin 3-480, May, 1950.
- I7. Emerson, R. W., and Morrow, Matthew, "Welding High-Temperature Austenitic Steel Piping", Welding J., Vol 30, January, 1951, pp 15s. 39s.
- I8. Feild, A. L., Bloom, F. K., and Linnert, G. E., "Development of Armor-Welding Electrodes OD-36-2, "The effect of Variations in Chromium-Nickel Ratio and Molybdenum Content of Austenitic (20 Cr-10 Ni) Electrodes on Properties of Armor Weldments", OSRD Report No. 3034, Serial M-182, December 14, 1943.
- I9. Feild, A. L., Bloom, F. K., and Linnert, G. E., "Weldability of Heat-Resisting Alloys", Final Report, NRC-90 R, OSRD No. 6389, No. M-626, December, 1945.
- I10. Filbert, J. L., "Welding the Stainless Steels", Welding J., Vol 25, 1946, pp 642-644.
- I11. Gayley, C. T., "Some Metallurgical Aspects of Austenitic Welds", Welding J., Vol 28, January, 1949, pp 24-30.
- I12. Gow, J. T., and Harder, O. E., "Balancing the Composition of Cast 25 Per Cent Chromium-12 Per Cent Nickel Type Alloys", Trans. Am. Soc. Metals, Vol 30, 1942, pp 855-935.
- I13. Hanson, D., Cottrell, H. H., Winterton, J. R., Wheeler, J. A., and Crowther, P. D., "Researches in Alloy Steel Welding", Trans. Inst. Welding (London), Vol 7, 1944, p 43.
- I14. Henry, O. H., and Huber, Alfred, "High-Temperature Tensile Tests of Welded 18-8", Welding J., Vol 20, March, 1941, pp 135s-137s.
- I15. Hougardy, H., "Immunity of Two Phase Stainless Steels to Intergranular Attack", Metal Progress, June, 1939, p 590.
- I16. Kagan, I. Z., "Welding of 18-8 Steel Containing Molybdenum", Avtogennoe Delo, January, 1950, pp 17-18.
- I17. Kihlgren, T. E., and Lacy, C. E., "The Control of Weld Hot Cracking in Nickel-Chromium-Iron Alloys", Welding J., Vol 25, November, 1946, pp 769s-775s.

- I18. Krupp, F., "Welding and Metal Tests. Tests to Determine the Heat Cracking on Austenitic Welding Seams" (In German), PBL Report No. 73738 (5295), 1937.
- I19. Krupp, Friedrich, "Welding and Metal Tests. Heat-Crack Susceptibility of Welds Made with Zeue-B Elite Type Electrodes on Structural Steel St. 37" (In German), PBL Report No. 73738 (5133-5136), 1938.
- I20. Lee, R. K., "Chemical Composition of Austenitic Welding Electrodes", Metal Progress, Vol 51, 1947, pp 445-447.
- I21. Linnert, G. E., "The Weldability of Alloys for High-Temperature Service", Final Report -- American Rolling Mill Company to ONR, Contract No. H5-ori-111, April 22, 1947.
- I22. Linnert, G. E., "The Weldability of Alloys for High-Temperature Service", Welding J., Vol 27, August, 1948, pp 385s-405s.
- I23. Linnert, G. E., and Bloom, F. K., Armco Steel Corp., Baltimore, Md., Private Communication, March 19, 1951.
- I24. Linnert, G. E., and Bloom, F. K., "Discussion on the Effect of Alloying Elements on the Tensile Properties of 25-20 Weld Metal", Welding J., Vol 26, February, 1947, pp 119s-127s.
- I25. Lyubavskii, K. V., and Pashukanis, F. I., "Weldability of Austenitic Chromium-Nickel-Tungsten Heat-Resistant Steel of Large Cross-Sectional Areas", Avtogennoe Delo, No. 8/9, 1946, pp 8-18.
- I26. McWilliam, J. A., "Welding of Corrosion and Heat Resisting Steels", Welding, Vol 18, March, 1950, pp 94-99; April, 1950, pp 150-156.
- I27. Montandon, R., "Chemical Composition of Austenitic Electrodes and Crack Susceptibility of Weld Deposits", Brown Boveri Rev., Vol 37, July, 1950, pp 255-264.
- I28. Newell, H. D., and Fleischmann, M., U. S. Patent 2,118,683, May 24, 1938.
- I29. Norcross, J. E., "Seven Common Troubles Found in Welding Stainless and Other Alloy Steels", Welding Eng., Vol 35, August, 1950, pp 26-29.
- I30. Page, Franklin H., "Weldability Factors for 18-8 Stainless", Iron Age, Vol 156, December 27, 1945, pp 58-61.
- I31. Pease, G. R., and Bott, H. B., "Welding High-Nickel Alloys to Other Metals", Welding J., Vol 29, January, 1950, pp 19-26; Discussion, p 26.

- I32. Rapatz, F., "The Weldability of the Chemically Resistant Chrome-Nickel Steels", Berg- u. hüttenmann. Monatsh. montan. Hochschule Leoben, Vol 95, 1950, pp 368-370.
- I33. Reidrich, G., "New Developments in the Field of Stainless and Acid-Resisting Steels", Metallwirtschaft, Vol 21, 1942, pp 407-411.
- I34. Rozet, David, Campbell, H. C., and Thomas, R. D., "Effect of Weld-Metal Composition on the Strength and Ductility of 15 Per Cent Cr--35 Per Cent Ni Welds", Welding J., Vol 27, October, 1948, pp 481s-491s.
- I35. Schaeffler, Anton L., "Constitution Diagram for Stainless Steel Weld Metal", Metal Progress, Vol 56, November, 1949, pp 680-680B.
- I36. Schaeffler, A. L., "Problems Associated With The Welding of Stainless Clad Steel", Welding J., Vol 29, May, 1950, pp 387-390.
- I37. Schaeffler, A. L., and Thomas, R. D., Jr., "Corrosion of Molybdenum-Bearing Stainless Steel Weld Metals", Welding J., Vol 29, January, 1950, pp 13s-31s.
- I38. Thielemann, R. H., "Some Effects of Composition and Heat Treatment on the High-Temperature Rupture Properties of Ferrous Alloys", Proc. Am. Soc. Testing Materials, 1940, p 788.
- I39. Thielsch, Helmut, "Weld Embrittlement in Chromium Stainless Steels", Welding J., Vol 29, March, 1950, pp 126s-132s.
- I40. Thielsch, Helmut, "Physical Metallurgy of Austenitic Stainless Steels", Welding J., Vol 29, December, 1950, pp 577s-621s.
- I41. Thielsch, Helmut, "Dissimilar-Metal Weldments Between Stainless Steels and Mild or Alloy Steels", Advanced Copy, May 31, 1951.
- I42. Thielsch, Helmut, "Physical and Welding Metallurgy of Chromium Stainless Steel", Welding J., Vol 30, May, 1951, pp 209s-250s.
- I43. Thomas, R. D., Jr., "Austenitic Welding in Defense Equipment", Tech. Pub. -- Arcos Corp., Philadelphia, Pa., September, 1941.
- I44. Thomas, R. D., Jr., and Ostrom, K. W., "Dilution of Austenitic Welds by Mild Steels and Low Alloys", Welding J., Vol 20, April, 1941, pp 185s-188s.
- I45. Thomas, R. D., Jr., "Crack-Sensitivity of Chromium-Nickel Stainless Weld Metal", Metal Progress, Vol 50, 1946, pp 474-479.

146. Thomas, R. D., Jr., "A Constitution Diagram Applicable to Stainless Weld Metal", Schweiz. Arch. angew. Wiss. Tech., Vol 15, January, 1949, pp 1-6, 12, 14-22.
147. Thomas, R. D., Jr., Discussion of "The Control of Weld Hot Cracking in Nickel-Chromium-Iron Alloys", Welding J., Vol 26, March, 1947, pp 190s-191s.
148. Voldrich, C. B., Williams, R. D., and Foster, J. L., "Fundamental Investigation of the Causes of Cracking in Welds and Adjacent Parent Metal", Summary Report, Battelle Memorial Institute, November, 1947.
149. Watkins, S. P., "Weldability of Free Machining Stainless Steels", Metal Progress, Vol 39, 1941, pp 452-460.
150. Williams, R. D., "What Causes Weld-Metal Cracking?", Research Reviews (Office of Naval Research), November, 1949, pp 6-8.
151. Williams, A. J., Williams, R. D., and Voldrich, C. B., "Fundamental Investigation of the Causes of Cracking in Welds and Adjacent Parent Metal", Summary Report - Battelle Memorial Institute, March 31, 1949, ONR Contract No. N5-ori-111.

#### J. Underbead Cracking

- J1. Anonymous, Guide to Weldability of Steels, Am. Welding Soc., New York, 1944, 90 pages.
- J2. Anonymous, "The Arc Welding of High-Tensile (Low-Alloy) Structural Steels", Memorandum T-2, Brit. Welding Research Assn., February, 1944.
- J3. Anonymous, "Guide to Weldability of Steels", PB 30781, March, 1943, 110 pages.
- J4. Armstrong, T. N., "The Welding of Nickel-Alloy Steels. Parts I, II, III, and IV", Iron Age, Vol 157, January 24, 1946, pp 36-41; January 31, 1946, pp 49-56; February 7, 1946, pp 69-76; February 14, 1946, pp 56-60.
- J5. Armstrong, T. N., "Are You Welding Alloy Steel?", Industry and Welding, Vol 22, February, 1949, pp 44-45, 63-64.
- J6. Ball, J. G., "Crack Sensitivity in Welded Chromium-Molybdenum (1% Chromium, 0.2% Molybdenum) Steels of Thin Section", Trans. Inst. Welding (London), Vol 4, October, 1941, pp 181-187.

- J7. Banta, et al., "Investigation of Metallurgical Quality of Steels Used for Hull Construction (NS-255)", Progress Report, July 15, 1945, PB 19937, OSRD Report 6073.
- J8. Bardenheuer, P., and W. Bottenberg, "Weld-Cracking of Chrome-Molybdenum Steels", Mitt. Kaiser-Wilhelm-Inst. Eisenforsch., Düsseldorf, Vol 1, 1938, pp 77-86.
- J9. Barnett, Orville T., "Welding Hardenable Steels", Steel, Vol 121, September 22, 1947, pp 72-74, 110; September 29, 1947, pp 80-84, 114-117.
- J10. Berner, Leo, "S-Curves Point the Way for Successful Welding of Any High-Carbon or Alloy Steel", Welding J., Vol 26, February, 1947, pp 110-113.
- J11. Berriman, A. E., "The Problem of Cracking and Fractures Associated with Arc Welding Steel Work", New Zealand Eng., Vol 3, November 10, 1948, pp 1093-1098
- J12. Bischof, W., "Effect of the Alloying Elements on the Structure and Weldability of Steel St 52", Arch. Eisenhüttenw., Vol 13, June, 1940, pp 519-526.
- J13. Bollenrath and Cornelius, "Notes on Welding Sensitiveness", PB Report No. 38510, January, 1937, 54 pages.
- J14. Boss, Gerard H., "Cracks in Welds Made on SAE 4130 and SAE 8630 Steels", The Glenn L. Martin Company - Report No. 40419, March 14, 1944, pp 1-7.
- J15. Briggs, Charles W., "Weldability of Carbon-Manganese Steels", Technical Research Committee, Steel Founders' Soc. America, Research Report No. 16, February, 1948, 31 pages.
- J16. Butterfield, T. L. H., "Carbon and Alloy Steels; Factors Governing Their Weldability", Welding, Vol 16, January, 1948, pp 15-22.
- J17. Butterfield, T. L. H., "Carbon and Alloy Steels; Factors Governing Their Weldability", Welding, Vol 16, February, 1948, pp 61-66.
- J18. Butterfield, T. L. H., "Carbon and Alloy Steels; Factors Governing Their Weldability", Welding, Vol 16, March, 1948, pp 113-120.
- J19. Chapman, E., "Welded Structures", J. Am. Soc. Naval Engrs., Vol 48, November, 1936, pp 476-483.
- J20. Comstock, G. F., "Ti and Some Properties of Cr-Mo Steel for Air-plane Tubing", Metals & Alloys, Vol 12, No. 1, July, 1940, pp 21-26.

- J21. Comstock, G. F., "Advantages of Titanium in Low-Alloy Structural Steels for Welding", Metals & Alloys, Vol 10, February, 1939, 49 pages.
- J22. Comstock, G. F., "Mechanical Properties and Weldability of High-Strength Plate", Metal Progress, Vol 47, March, 1945, pp 511-520.
- J23. Cornelius, H., "The Influence of Carbon and Manganese on the Weldability of Steel", Z. Ver. deut. Ing., Vol 82, October, 1938, pp 1200-1203.
- J24. Cottrell, A. H., Winterton, K., and Crowther, P. D., "Arc Welding of High-Tensile Alloy Steels. Part III. The Effect of Delayed Cooling on Properties of Martensite, and a Magnetic Test for Determining the Transformation Temperature", Trans. Inst. Welding (London), Vol 4, January, 1941, pp 17-21.
- J25. Crooks, Welton J., "Weldable High-Strength Steel Castings", Metal Progress, Vol 50, November, 1946, pp 906-914.
- J26. Doan, G. E., "Evaluation of Weldability by Direct Welding Tests", OSRD 1110 Lehigh, 1942, 116 pages.
- J27. Eilender, W., and Prybil, R., "Welding Sensitivity of Chrome-Molybdenum Steels", Arch. Eisenhüttenw., Vol 11, 1938, pp 443-448.
- J28. Eilender, W., Arend, H., and Mircea, I., "Effect of the Melting Process and Heat Treatment on the Weld-Crack-Sensitivity and the Weld-Strength of Thin Steel Sheets Containing about 1% of Manganese", Stahl u. Eisen, Vol 63, October 28, 1943, pp 784-785.
- J29. Elliott, A. J., and Pumphrey, W. I., "Some Anomalies in the Weldability of High-Tensile Steels", J. Iron Steel Inst. (London), Vol 163, December, 1949, pp 369-377.
- J30. Emerson, R. W., "The Effect of Alloying in Metallic Arc Welding", Welding J., Vol 18, 1939, pp 381s-392s.
- J31. Emerson, R. W., "National Emergency Alloy Steels", Steel, Vol 113, No. 4, 1943, pp 88-96.
- J32. Edson, A., "Weld Hardening and Steel Composition", Metals & Alloys, Vol 21, June, 1942, pp 966-971.
- J33. Franklin, F. F., "Use of Carbide-Stabilizing Elements to Improve Weldability of Plate Steels", Welding J., Vol 27, January, 1948, pp 20s-26s.

- J34. French, H. J., and Armstrong, T. N., "Weld Hardening of Carbon and of Alloy Steels", Welding J., Vol 18, October, 1939, pp 339s-347s.
- J35. George, H. S., "The Cause and Prevention of Heat Cracks in Aircraft Welding", Am. Soc. Mech. Eng. Preprint, May, 1931, Aeronautical Div.
- J36. George, H. S., "The Cause and Prevention of Heat Cracks in Aircraft Welding", Mech. Eng., Vol 53, 1931, pp 433-439.
- J37. Granjon, H., "Hardenability and Welding of Steels", (In French), Rev. Met., Vol 44, May-June, 1947, pp 187-192.
- J38. Hanson, D., Cottrell, A. H., Winterton, K., and Wheeler, J. A., "The Problem of Hardened Zone Cracking", Welding J., Vol 23, November, 1944, pp 601s-604s.
- J39. Hanson, D., Cottrell, A. H., Winterton, K., and Wheeler, J. A., "The Problem of Hardened Zone Cracking", Trans. Inst. Welding (London), Vol 7, July, 1944, pp 71-74.
- J40. Harder, O. E., and Voldrich, C. B., "Weldability of Carbon-Manganese Steels: Weld-Bead Hardness and Weld-Bead Bend Tests", Welding J., Vol 21, October, 1942, p 450s.
- J41. Harder, Oscar E., and Voldrich, C. B., "Weldability of N. E. 1330 and N. E. 1335--Laboratory Tests", Metal Progress, Vol 43, 1943, pp 409-410.
- J42. Harris H., "The Metallurgy of Welding", Trans. Inst. Welding (London), Vol 1, October, 1938, pp 235-240.
- J43. Hensel, F. R., and Wiggs, J. W., "Metallurgical Considerations in the Welding of Hardenable Steels", Industry and Welding, Vol 16, No. 5, 1943, pp 31-35, 71.
- J44. Herres, S. A., "Discussion of Means for Evaluating Weldability of Alloy Steels", Welding J., Vol 23, January, 1944, p 43s.
- J45. Herres, S. A., "Weldability - Hot-Rolled Versus Quenched and Tempered Constructional Steels", Welding J., Vol 24, March, 1945, p 129s.
- J46. Herres, S. A., "Arc Welding of Alloy Steels", Trans. Am. Soc. Metals, Vol 33, 1944, pp 535-563.
- J47. Herres, S. A., "Practical Importance of Hydrogen in Metal-Arc Welding of Steel", Trans. Am. Soc. Metals, Vol 39, 1947, pp 162-192.



- J48. Herres, S. A., "Arc Welding of Alloy Steels: Consideration of Weld Cooling Rates, Underbead Cracking, and Properties of Heat-Affected Base Metals", PB 30276, April, 1945, 20 pages.
- J49. Herres, S. A., "Weldability of Steel: Investigation of the Reliability of Hardness Criteria as a Measure of Weldability of Ordnance Department Basic List Steel", PB 4421, December, 1942, 31 pages.
- J50. Hess, W. F., Merrill, L. L., Nippes, E. F., Jr., and Bunk, A. P., "Evaluation of Weldability by Direct Measurement of Cooling Rates", NRC-10, OSRD No. 1405, Report No. M-68, April 30, 1943.
- J51. Hess, W. F., Merrill, L. L., Nippes, E. F., and Bunk, A. P., "The Measurement of Cooling Rates Associated with Arc Welding and Their Application to the Selection of Optimum Welding Conditions", Welding J., Vol 8, 1943, pp 377s-422s.
- J52. Hignett, H. W. G., "Alloy Steels for Welding", J. West Scot. Iron Steel Inst. Part III, Vol 50, 1942-43, pp 27-34.
- J53. Hill, M., "Tests on NE 8630 Steels for Welded Air Frames", Metal Progress, Vol 43, April, 1943, pp 555-559.
- J54. Hopkin, G. L., "A Suggested Cause and General Theory for the Cracking of Alloy Steels on Welding", Welding J., Vol 23, November, 1944, pp 606s-608s.
- J55. Hopkin, G. L., "Comments on the Role of Hydrogen in Relation to the Cracking of Alloy Steels on Welding", Brit. Welding Research Assn., Symposium on Metallurgy of Steel Welding, 1947, pp 40-41, 41-46.
- J56. Hopkin, G. L., "The Hard-Zone of Underbead Cracking of Alloy Steels on Welding", Metal Treatment, Vol 13, Summer, 1946, pp 145-150.
- J57. Hopkin, G. L., "Hydrogen and the Weld Cracking of Alloy Steels", Metal Treatment, Vol 11, Summer, 1944, pp 125-130.
- J58. Hopkin, G. L., "A Suggested Cause and a General Theory for the Cracking of Alloy Steels on Welding", Trans. Inst. Welding (London), Vol 7, July, 1944, pp 76-78.
- J59. Hopkin, G. L., "Comments on the Role of Hydrogen in Relation to the Cracking of Alloy Steels on Welding", Brit. Welding Research Assn., Symposium on Metallurgy of Steel Welding, November, 1945.
- J60. Hoyt, S. L., Sims, C. E., and Banta, H. M., "Metallurgical Factors of Underbead Cracking", Welding J., Vol 24, September, 1945, pp 433s-445s.

- J61. Hoyt, S. L., Sims, C. E., and Banta, H. M., "Factors in 'Underbead' Cracking", Industry and Welding, Vol 18, December, 1945, pp 72, 74, 76-77.
- J62. Hoyt, S. L., Sims, C. E., and Banta, H. M., "Improving the Weldability of High-Strength, Low-Alloy Steels", Iron Age, May 31, 1945, pp 38-46.
- J63. Hoyt, S. L., Sims, C. E., and Banta, H. M., "Improving the Weldability of High-Strength, Low-Alloy Steels", Iron Age, Vol 155, June 7, 1945, pp 70-76.
- J64. Hoyt, S. L., Sims, C. E., and Banta, H. M., "Improving the Weldability of High-Strength, Low-Alloy Steels", Iron Age, Vol 155, June 14, 1945, pp 74-80, 148.
- J65. Hoyt, S. L., Sims, C. E., and Banta, H. M., "Metallurgical Factors of Underbead Cracking", Metals Technology - Tech. Pub. No. 1847, Vol 12, June, 1945.
- J66. Hoyt, S. L., et al., "Investigation on Improving the Welding Quality of High-Strength Low-Alloy Steels", Progress Report, December 15, 1942-March 15, 1943, PB 18843, March, 1943, 44 pages.
- J67. Hoyt, S. L., et al., "Investigation on Improving the Welding Quality of High-Strength, Low-Alloy Steels", Progress Report, June 15-December 15, 1943, PB 18845, April, 1944, 65 pages.
- J68. Hoyt, S. L., et al., "Investigation on Improving the Welding Quality of High-Strength, Low-Alloy Steels", Progress Report, December 15, 1943--June 1, 1944", PB 18846, July, 1944, 86 pages.
- J69. Hoyt, S. L., "Investigation on Improving the Welding Quality of High-Strength, Low-Alloy Steels", Progress Report, December 14, 1943, PB 18842, February, 1943, 33 pages.
- J70. Hurst, J. E., "Investigation on Dissolved Gases in Cast Iron", Pig Iron Rough Notes, Spring, Summer, 1948, pp 4-7.
- J71. Jackson, C. E., "Elimination of Cracking Tendency in Welding Navy High-Tensile Steel", Naval Research Lab. Report No. M-2277, April, 1944.
- J72. Jackson, C. E., and Luther, G. G., "Calculated Hardenability and Weldability of Carbon and Low-Alloy Steels", Trans. Am. Inst. Mining Met. Engrs., Vol 154, No. 1519, 1943, 395 pages.

- J73. Jackson, C. E., Pugacz, M. A., and Walters, F. M., "Weldability Tests of High-Tensile Steel-Elimination of Cracking Tendency in Welding Navy High-Tensile Steel", Naval Reserve Laboratory Report No. M 2277.
- J74. Jennings, C. H., "Weldability of Carbon-Manganese Steels", Welding J., Vol 21, October, 1942, pp 448s-449s.
- J75. Keel, C. G., "The Hydrogen Content of Steel to be Welded", Berg-u. hüttenmänn. Monatsh. montan. Hochschule Leoben, Vol 95, 1950, pp 318-325.
- J76. Koziarski, J., "Crack Sensitivity of Aircraft Steels", Welding J., Vol 30, February, 1951, pp 163-166.
- J77. Krupp, Friedrich, "Welding and Testing of Steel Alloys. Examination of the Welding Sensitiveness of P 517 Steel by Means of the 'Swinden-Reeve' Test (In German)", PBL Report No. 73704 (8309-8311), March 30, 1943.
- J78. Krupp, Friedrich, "Welding and Testing of Steel Alloys. Influence of the Carbon Content on the Sensitiveness to Weld Cracks of the P 517 Sheet Metals" (In German), PBL Report No. 73704 (8292-8308), January 29, 1943.
- J79. Lautenbusch, Gerhard, "Preventing Weld-Cracking of Steel", German Patent 739, 169, August 5, 1943.
- J80. Lawrence, H., "Weldability", Steel, Vol 110, March 9, 1942, pp 72-75, 106.
- J81. Leder, P. L. J., "The Weldability of Steels, and a New Weld-Cracking Test" (A Condensation), Engineering, June 11, 1948, pp 573-575; June 18, 1948, pp 582-583.
- J82. Luther, G. G., Laxar, F. H., and Jackson, C. E., "Weldability of Manganese-Silicon High-Tensile Steels", Welding J., Vol 24, April, 1945, pp 245s-254s.
- J83. Lytle, A. R., Discussion on "Hydrogen Embrittlement in Oxyacetylene Pressure Welding", Welding J., Vol 27, May, 1948, p 272s.
- J84. McKenna, Frank S., and Jackson, Clarence E., "Weldability Tests of Cast Steels", Welding J., Vol 24, November, 1945, pp 573s-579s.
- J85. Mallett, Manley W., "The Water-Gas Reaction Applied to Welding-Arc Atmospheres", Welding J., Vol 25, July, 1946, p 396s.

- J86. Mallett, Manley W., and Rieppel, P. J., "Arc Atmospheres and Underbead Cracking", Welding J., Vol 25, November, 1946, pp 748s-759s.
- J87. Mallett, M. W., and Rieppel, P. J., "Underbead Cracking of Welds Cathodically Charged With Hydrogen", Welding J., Vol 29, July, 1950, pp 343s-347s.
- J88. Marchand, R., and Arveux, J., "Study of the Weldability of Various Steels by Means of the Jominy Test and the Shepherd Test", Bulletin du Cercle d' Etudes Metaux, Vol 4, September, 1947, pp 503-510.
- J89. Merrill, T. W., "Notes on the Weldability and Mechanical Properties of Manganese-Vanadium Plate Steel. Part 1", Vanooram Rev., Vol 6, No. 1, 1948, pp 7-9, 14-15.
- J90. Merrill, T. W., "A Report on Weldability and Mechanical Properties of Manganese-Vanadium Plate Steel", Industry and Welding, Vol 24, February, 1951, pp 24-27.
- J91. Meunier, F., and Seville, J., "Hydrogen in Welds. Causes and Effects", Rev. met., Vol 44, May-June, 1947, pp 180-186.
- J92. Muller, J., "Weldability of High-Tensile Steels from Experience in Airplane Construction, with Special Reference to Welding Crack Susceptibility", NACA T. M. No. 779, Vol 14, No. 8, 1935, 14 pages.
- J93. Navarre, N. L., and Clautice, W. E., Discussion on "The Statistical Part in Welding Investigations", Welding J., Vol 29, May, 1950, pp 262s-264s.
- J94. Nippes, Ernest F., and Savage, Warren F., "Test of Specimens Simulating Weld Heat-Affected Zones", Welding J., Vol 28, December, 1949, pp 599s-616s.
- J95. Nippes, Ernest F., and Savage, Warren F., "Test of Specimens Simulating Weld Heat-Affected Zones", Welding J., Vol 28, December, 1949, pp 599s-616s.
- J96. Reeve, L., "Factors Controlling the Weldability of Steel", Welding, Vol 12, November, 1944, pp 521-530.
- J97. Rollason, E. C., and Cottrell, A. H., "Part II - Base Metal Cracking", Welding J., Vol 20, June, 1941, p 272s.
- J98. Rollason, E. C., "The Influence of Hydrogen on Weldability of High Tensile Alloy Steels", Welding J., Vol 23, November, 1944, pp 604s-605s.

- J199. Rollason, E. C., "The Arc Welding of High-Tensile Alloy Steels. Part I. The Cracking Problem with Special Reference to Thermal Characteristics", Trans. Inst. of Welding (London), Vol 4, January, 1941, pp 3-9.
- J100. Rollason, E. C., "The Influence of Hydrogen on Weldability of High-Tensile Alloy Steels", Trans. Inst. Welding (London), Vol 7, July, 1944, pp 74-75.
- J101. Rollason, E. C., and Cottrell, A. H., "The Arc Welding of High-Tensile Alloy Steels. Part II. Base-Metal Cracking", Trans. Inst. Welding (London), Vol 4, January, 1941, pp 9-16.
- J102. Schwitter, C. M., "Triple-Alloy Structural Tubing", Iron Age, Vol 158, No. 8, 1946, pp 46-49.
- J103. Sekiguchi, Harujio, et al., "Effects of Arsenic on the Weldabilities of Steels", Welding J., Vol 28, January, 1949, pp 53-54.
- J104. Sholotov, N. A., "A Process for Determination of the Weldability of Steels" (In Russian), Avtogennoe Delo, October, 1947, pp 11-14.
- J105. Sims, C. E., and Banta, H. M., "Development of Weldable High-Strength Steels", Welding J., Vol 28, April, 1949, pp 178s-192s.
- J106. Sloman, H. A., Rooney, T. E., and Schofield, T. H., "Constitution of Mild-Steel Arc-Weld Deposits", Engineering, Vol 160, September 7, 1945, p 197; September 14, 1945, pp 217-220.
- J107. Spraragen, W., and Chiswik, H. H., "Welding Chromium Steels. Part I - Chromium < 1 Per Cent", Welding J., Vol 21, August, 1942, pp 353s-384s.
- J108. Spraragen, W., and Chiswik, H. H., "Welding Chromium Steels. Part II - Aircraft Cr-Mo Steels; Part III - Welding Heat", Welding J., Vol 21, September, 1942, p 389.
- J109. Spraragen, W., and Chiswik, H. H., "Welding Low-Alloy High-Strength Steel", Welding J., Vol 22, June, 1943, pp 225s-262s.
- J110. Stern, I. L., Kalinsky, J., and Fenton, E. A., "Gas Evolution from Weld-Metal Deposits", Welding J., Vol 28, September, 1949, pp 405s-413s.
- J111. Stewart, Raymond S., and Urban, Stephen F., "Influence of Carbide-Forming Elements on Underbead Cracking of Low-Alloy Steel", Trans. Am. Soc. Metals, Vol 42, 1950, pp 653-65.

- J112. Stewart, Raymond S., and Urban, Stephen F., "Influence of Carbide-Forming Elements on Underbead Cracking of Low-Alloy Steel", Trans. Am. Soc. Met., Vol 42, 1950, pp 653-665, (TS300 Am35t.).
- J113. Stine, W. E., "Factors Affecting Steel Weldability", Yearbook, Am. Iron Steel Inst., Vol 21, 1931, p 486.
- J114. Stout, R. D., and McGeady, L. J., "Metallurgical Factors in the Embrittlement of Welded Plate", Welding J., Vol 26, November, 1947, pp 683s-692s.
- J115. Suters, E. B., "Weldability of Plain Carbon and Low-Alloy Steels", Australian Institute of Metals: Australasian Eng., April 6, 1950, pp 35-44.
- J116. Taran, V. D., "Method of Determining the Weldability of Steel", 8 pages from Avtogennoe Delo, Vol 17, No. 2, 1946, pp 22-23; Henry Brutcher, Translation No. 1874.
- J117. Temper, Osst I., "Weldability of Steel", Metal Progress, Vol 46, July, 1944, pp 67-73.
- J118. Theisinger, W. G., "An Analysis of Heat Effect in Welding", Ry. Mech. Eng., Vol 112, 1938, pp 176-181.
- J119. Tremlett, H. F., "The Weldability of Chromium-Molybdenum Steels. Steel Composition and Arc-Welding Procedure", Trans. Inst. Welding (London), Vol 13, No. 5, October, 1950, pp 143-156.
- J120. Tremlett, H. F., "The Weldability of High-Tensile Steels and Theory of Crack Formation" (In English), Berg-u. huttenmann. Monatsh. montan. Hochschule Leoben, Vol 95, 1950, pp 241-251.
- J121. Tremlett, H. F., "The Weldability of Chromium-Molybdenum Steels--Steel Composition and Arc-Welding Procedure", Trans. Inst. Welding (London), Vol 13, No. 5, October, 1950, p 143.
- J122. Van den Blink, W. P., "Influence of Water-Content of Electrode Coating on the Hydrogen-Content of Weld Metal", Welding J., Vol 26, July, 1947, pp 369s-370s.
- J123. Vatchagandhy, J. S., and Contractor, G. P., "Weldability of Some Low-Alloy Steels", Welding J., Vol 21, November, 1942, pp 561-572.
- J124. Voldrich, C. B., and Williams, R. D., "Utility Characteristics of Aircraft Arc-Welding Electrodes", Welding J., Vol 21, 1942, pp 540s-553s.

- J125. Voldrich, C. B., and Williams, R. D., "Weldability Tests of Aircraft Structural Steels", Welding J., Vol 22, November, 1943, pp 545s-554s.
- J126. Voldrich, C. B., "Cold Cracking in the Heat-Affected Zone", Welding J., Vol 26, March, 1947, pp 153s-169s.
- J127. Voldrich, C. B., Martin, D. C., and Harder, O. E., "Notched-Bead Slow-Bend Tests of Carbon-Manganese Steels", Welding J., Vol 26, September, 1947, pp 489s-507s.
- J128. Voldrich, C. B., and Harder, O. E., "Review on the Weldability of Carbon-Manganese Steels", Welding J., Vol 28, July, 1949, pp 326s-336s.
- J129. Voldrich, C. B., and Schlass, J. J., "Underbead Crack-Sensitivity Tests of High-Tensile Steels for Hull Construction - Appendix B", Battelle Progress Report S-856, OSRD Res. Proj. NRC87, Symbol 14302, No. 2, June 15, 1945, pp 135-160.
- J130. Voldrich, C. B., and Harder, O. E., "Weld-Bead Hardness Tests on Some Carbon, Nickel, and Nickel-Chromium War Department Steels", Welding J., Vol 22, October, 1943, pp 441s-450s.
- J131. Voldrich, C. B., et al., "Flash Welding of Alloy Steels for Ordnance (OD-86): Part 1 - Controlled Atmospheres", Final Report, March 15, 1944 to December 31, 1944, PB 16431, (OSRD Report 4654), January 19, 1945, 67 pages.
- J132. Warner, W. L., "Weldability of Steel, Welding Cracks Adjacent to Weld Beads", Watertown Arsenal Lab. Report 642/7, November, 1940, 15 pages.
- J133. Warner, W. L., "Weldability of Steel", Watertown Arsenal Lab. Report 642/9, 1941, 61 pp.
- J134. Werner, O., "The Causes of Welding Cracks in Airplane Steels", Arch. Eisenhüttenw., Vol 12, 1939, pp 449-458.
- J135. Wheeler, J. A., "The Stress System Causing Hard-Zone Cracking in Welded Alloy Steels", Inst. Metals (London), Symposium on Internal Stresses in Metals and Alloys, 1948, pp 367-373; 463-484.
- J136. Wilkinson and O' Neill, "Arc Welding and Gas Cutting of High-Tensile Low-Alloy Structural Steels", Proc. Inst. Mech. Eng., Vol 141, No. 6, 1939, pp 497-518.

- J137. Williams, R. D., et al, "The Weldability of Carbon-Manganese Steels", Welding J., Vol 28, July 1949, pp 311s-325s.
- J138. Williamson, Arthur J., "Effect of Recent Research on the Weldability and Control of the Production of Steel Aircraft Tubing", Welding J., Vol 24, October, 1945, pp 485s-496s.
- J139. Williamson, Arthur J., "Effect of Recent Research on the Weldability and Control of the Production of Steel Aircraft Tubing", Aeronaut. Eng. Rev., Vol 4, September, 1945, pp 5, 7, 9, 11, 13, 17, 19-21, 23.
- J140. Wooding, Walter H., "Welding Air-Hardening Alloy Steels", Welding J., Vol 29, November, 1950, pp 552s-564s.
- J141. Young, K. B., and Nichols, H. J., "Hydrogen Embrittlement in Oxyacetylene Pressure Welding?", Welding J., Vol 27, January, 1948, pp 30s-32s.

#### K. Unclassified

- K1. Anonymous, "Segregates in Steel Analyzed Spectrographically", Steel, July 9, 1951, pp 78-80.
- K2. Allen, N. P., "The Application of the Electron Microscope in Metallography", Institute of Metals, "Metallurgical Applications of the Electron Microscope", 1950, pp 1-18; Discussion, pp 139-151 (TN690 In8m).
- K3. Binder, W. O., "Interchangeability of Cb and Ta in Type 347 Stainless", Metal Progress, Vol 59, February, 1951, pp 219-227.
- K4. Brunt, J. J., and A. N. Downer, "An Examination of Weld Metal by Means of the Electron Microscope", Nature, Vol 167, April 21, 1951, pp 646-647.
- K5. Chalmers, Bruce, Progress Phys., Interscience Publishers, Inc., New York, Butterworth's Scientific Publications, London, Vol 1, 1949; article, "Crystal Boundaries", p 127.
- K6. Feltham, Paul, "Flow of Mild Steel in the Austenite Range, 950-1500°C!", Nature, Vol 165, March 25, 1950, pp 489-490.
- K7. Grivet, Pierre, "Electron Microscopy in Metallurgy", Inst. Metals, (London), "Metallurgical Applications of the Electron Microscope", 1950, pp 16-36; discussion, pp 139-151.



- K8. Grossmann, Marcus, A., "Toughness and Fracture of Hardened Steels", Metals Technol., Vol 13, April, 1946, pp 41; Trans. Am. Inst. Mining Met. Engrs., Vol 167, 1946, pp 39-79.
- K9. Hougardy, H., "Embrittlement of Heat Resisting Steels and its Cure", Metal Progress, Vol 35, 1939, pp 379-380.
- K10. Jeffries, Zay, "Effect of Temperature, Deformation, and Grain Size on the Mechanical Properties of Metals", J. Am. Inst. Metals, Vol 11, 1918, pp 300; Trans. Am. Inst. Mining Met. Engrs., Vol 60, 1919, p 474.
- K11. Krupp, F., "Various Metallurgical Tests and Investigations. Boron Component Embrittling in Steels With 30% Chromium Dependent on the Silicon Content" (In German), PBL Report No. 73681 (571-584), March 31, 1938.
- K12. Kudelya, E. S., "Experimental Spectroscopic Investigation of Welds", (In Russian), Doklady Akad Nauk SSSR, New Ser., Vol 76, January 21, 1951, pp 395-397.
- K13. MacQuigg, C. E., "Effect of Temperature on the Properties of Steels", Metal Progress, Vol 31, May, 1938, pp 510-558.
- K14. Mahl, H., "Electron Microscope Reproduction of Steel Fracture Surfaces", Metallforschung, Vol 2, 1947, pp 186-188.
- K15. Miller, R. R., and Heger, J. J., "The Strength of Wrought Steels at Elevated Temperatures", Am. Soc. Testing Materials, Special Tech. Pub. No. 100 (TA473 M61r), Philadelphia, 1950, 109 pages.
- K16. Nutting, J., and Cosslett, V. E., "A Replica Technique for the Examination of Fracture Surfaces With the Electron Microscope", Inst. Metals (London), "Metallurgical Applications of the Electron Microscope", 1950, pp 57-63; Discussion, pp 139-151 (TN690 In8m.).
- K17. Radavich, J. F., "The Study of Grain Boundaries With the Electron Microscope", Metals Trans., Vol 185, July, 1949, pp 395-398.
- K18. Radavich, J. F., and Wert, C., "Study of Precipitates of C and N in Iron With an Electron Microscope", Eighteenth Quart. Rep. Sponsors, Inst. Study Metals, Univ. Chicago, Chicago, Illinois,
- K19. Sachs, G., Smith, C. S., Lubahn, J. D., Davis, G. E., and Ebert, L. J., "Nondestructive Measurement of Residual and Enforced Stresses by Means of X-Ray Diffraction", Welding J., Vol 26, January, 1947, pp 26s-49s.

- K20. Savage, R. E., and Taylor, H. F., "A Thermodynamic Study on Pinhole Formation in Steel Castings", Am. Foundrymen's Assn. Preprint, No. 50-28, 1950, 4 pages.
- K21. Scheil, M. S., "Possible Embrittlement of Cold Worked 18-8 at Moderate Temperatures", Metal Progress, Vol 55, March, 1949, pp 342-343.
- K22. Shapiro, C. L., "Hairline Imperfections", Iron Age, Vol 142, December 1, 1938, pp 32-36; December 8, 1938, pp 30-35.
- K23. Tarasov, L. P., "Detection, Causes and Prevention of Injury in Ground Surfaces", Trans. Am. Soc. Metals, Vol 36, 1946, p 389.
- K24. United States Steel, "Steels for Elevated Temperature Service", Carnegie-Illinois Steel, Adv-18566, 1949.
- K25. Vogel, R., and Hotop, W., "The Diagram of State Iron-Iron Sulfide-Manganese Sulfide-Manganese", Arch. Eisenhüttenw., Vol 11, pp 41-54.
- K26. Wentrup, H., and Reif, O., "On the Solubility of Nitrogen in Liquid Iron With Additions of Chromium, Manganese, and Nickel", Arch. Eisenhüttenw., Vol 20, November-December, 1949, pp 359-362; Henry Brucher Translation No. 2465, 13 pages.
- K27. Wallmann, C., Nehl, F., and Verstraeten, H. S., "Treatment of Steel", German Patent 651,054, October 6, 1937.
- K28. Weil, R., and Read, H. J., "Electron-Microradiography of Electrodeposited Metals", J. Applied Phys., Vol 21, October, 1950, p 1068.
- K29. Wolfe, K. J. B., and Robinson, I. R., "Metallic Segregation in Ferritic Steels; An Application of Microradiography", Metal Treatment and Drop Forging, Vol 16, Winter, 1949-50, pp 209-218.
- K30. Zagonodskikh, D. M., "Ductile, Brittle, and Boundary Cracks in Notched Impact Bars", J. Tech. Phys. (U. S. S. R.), Vol 17, No. 3, 1947, pp 389-390.
- K31. Zapffe, C. A., and Worden, C. O., "Fractographic Study of Deformation and Cleavage in Ingot Iron", Trans. Am. Soc. Metals, Vol 42, 1950, pp 577-602; Discussion, pp 602-603.
- K32. Ziegler, N. A., Meinhart, W. L., and Goldsmith, J. R., "The Effect of Silicon on the Properties of Cast Carbon and Carbon-Molybdenum Steels", Trans. Am. Soc. Metals, Vol 40, 1948, pp 617-646; Discussion, pp 647-648.