

AD-A059 926

BOSTON UNIV MASS DEPT OF ASTRONOMY
BEHAVIOR OF THE IONOSPHERIC F-REGION DURING GEOMAGNETIC STORMS.--ETC(U)
MAR 78 M MENDILLO

F/G 4/1

F19628-75-C-0044

UNCLASSIFIED

ACBU-SER-III-NO-7

AF6L-TR-78-0092(III)

NL

1 of 2
AD
A059926

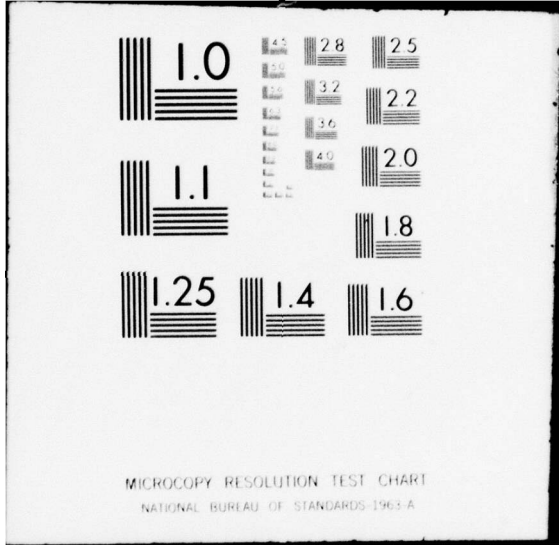

AFGL-TR-78-0092(III)

LEVEL III

TABULATED VALUES FOR AVERAGE AND
MEDIAN STORM PATTERNS IN F-REGION PARAMETERS.

1 SC

VOL II
A056978

AD A059926

AN APPENDIX TO:

BEHAVIOR OF THE IONOSPHERIC F-REGION DURING GEOMAGNETIC STORMS.

Appendix.

Michael Mendillo

Department of Astronomy
Boston University
725 Commonwealth Avenue
Boston, Massachusetts 02215

DDC
OCT 18 1978
RECEIVED

THIS DOCUMENT IS BEST QUALITY AVAILABLE.
THE COPY FURNISHED TO YOU CONTAINS A
REPRODUCTION NUMBER OF PAGES WHICH DO NOT
REPRODUCE LEGIBLY.

Final Scientific Report, Vol III
1 September 1974 - 30 September 1977

March 1978

ACBU-SER-III-NO-7

4643
FI

Approved for public release; distribution unlimited.

F19628-75-C-0044

AIR FORCE GEOPHYSICS LABORATORY
AIR FORCE SYSTEMS COMMAND
UNITED STATES AIR FORCE
HANSCOM AFB, MASSACHUSETTS 01730

78 10 11 010

406 311

LB

DDC FILE COPY

9
11

12 149p.

DISCLAIMER NOTICE

THIS DOCUMENT IS BEST QUALITY PRACTICABLE. THE COPY FURNISHED TO DDC CONTAINED A SIGNIFICANT NUMBER OF PAGES WHICH DO NOT REPRODUCE LEGIBLY.

ACQUISITION for	
NIS	White Section <input checked="" type="checkbox"/>
DDC	Buff Section <input type="checkbox"/>
TRANSMISSION	<input type="checkbox"/>
REGISTRATION	
BY	
DISTRIBUTION/AVAILABILITY COPIES	
In <input type="checkbox"/> or SPECIAL <input type="checkbox"/>	
A	23

Qualified requestors may obtain additional copies from the Defense Documentation Center. All others should apply to the National Technical Information Service.

78 10 11 010

UNCLASSIFIED

SECURITY CLASSIFICATION OF THIS PAGE (When Data Entered)

REPORT DOCUMENTATION PAGE		READ INSTRUCTIONS BEFORE COMPLETING FORM
1. REPORT NUMBER AFGL-TR-78-0092(III)	2. GOVT ACCESSION NO.	3. RECIPIENT'S CATALOG NUMBER
4. TITLE (and Subtitle) Tabulated Values For Average Storm Patterns in F-Region Parameters		5. TYPE OF REPORT & PERIOD COVERED Scientific-Final Vol.III 1 Sept 1974-30 Sept 1977
		6. PERFORMING ORG. REPORT NUMBER A.C.B.U., Ser III, No 7
7. AUTHOR(s) Michael Mendillo		8. CONTRACT OR GRANT NUMBER(s) F-19628-75-C-0044
9. PERFORMING ORGANIZATION NAME AND ADDRESS Astronomy Department, Boston University 725 Commonwealth Avenue Boston, MA 02215		10. PROGRAM ELEMENT, PROJECT, TASK AREA & WORK UNIT NUMBERS 62101F 46430107
11. CONTROLLING OFFICE NAME AND ADDRESS Air Force Geophysics Laboratory Hanscom AFB, Bedford, MA 01731 Contract Monitor: J.A. Klobuchar/PHP		12. REPORT DATE MARCH, 1978
		13. NUMBER OF PAGES 148
14. MONITORING AGENCY NAME & ADDRESS (if different from Controlling Office)		15. SECURITY CLASS. (of this report) Unclassified
		15a. DECLASSIFICATION/DOWNGRADING SCHEDULE
16. DISTRIBUTION STATEMENT (of this Report) Approved for public release; distribution unlimited		
17. DISTRIBUTION STATEMENT (of the abstract entered in Block 20, if different from Report)		
18. SUPPLEMENTARY NOTES		
19. KEY WORDS (Continue on reverse side if necessary and identify by block number) Ionospheric Storms Slab Thickness Magnetic Storms F-Region Disturbances Total Electron Content Solar-Terrestrial Relations Peak Density		
20. ABSTRACT (Continue on reverse side if necessary and identify by block number) This report consists of an extensive set of Tables giving a statistical summary of ionospheric storm morphologies more fully discussed in the report Behavior of the Ionospheric F-Region During Geomagnetic Storms, Mendillo (1978), final contract report for AFGL/F-19628-75-C-0044.		

Geophysical Forecasting!

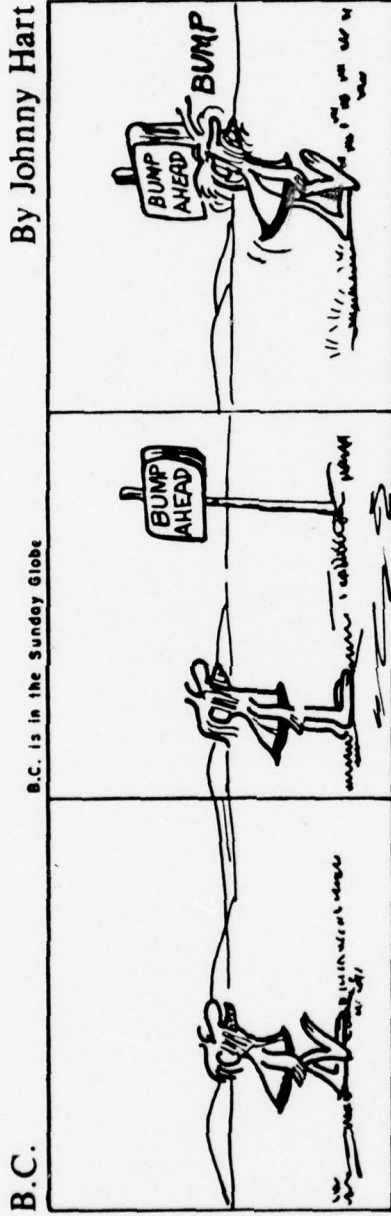

"O dear Ophelia, I am ill at these numbers."

--- HAMLET, Act II, Scene ii.

TABLE OF CONTENTS

1.	Frontispiece - Geophysical Forecasting	iii
2.	Summary of Analysis	1
3.	Table I. Summary of TEC Observing Sites, Satellites Observed and Sub-Ionospheric Point Parameters	2
4.	Table II. Summary of Station/Parameter Data Coverage and Storm Periods Examined	2
5.	Table 1. Narssarssuaq TEC Storm Patterns	
	5.1. All Storms	3
	5.2. Summer Storms	6
	5.3. Fall Storms	9
	5.4. Winter Storms	12
	5.5. Spring Storms	15
	5.6. Equinox Storms	18
6.	Table 2a. Goose Bay TEC Storm Patterns	
	6.1. All Storms	22
	6.2. Summer Storms	25
	6.3. Fall Storms	28
	6.4. Winter Storms	31
	6.5. Spring Storms	34
	6.6. Equinox Storms	37
7.	Table 2b. St. John's N_{max} Storm Patterns	
	7.1. All Storms	41
	7.2. Summer Storms	44
	7.3. Fall Storms	47
	7.4. Winter Storms	50
	7.5. Spring Storms	53
	7.6. Equinox Storms	56
8.	Table 2c. Goose Bay/St. John's Slab Thickness Storm Patterns	
	8.1. All Storms	60
	8.2. Summer Storms	63
	8.3. Fall Storms	66
	8.4. Winter Storms	69
	8.5. Spring Storms	72
	8.6. Equinox Storms	75
9.	Table 3. Sagamore Hill TEC Storm Patterns	
	9.1. All Storms	79

9.	Table 3. cont.	
9.2.	Summer Storms	82
9.3.	Fall Storms	85
9.4.	Winter Storms	88
9.5.	Spring Storms	91
9.6.	Equinox Storms	94
10.	Table 4. Rosman TEC Storm Patterns (all storms)	98
11.	Table 5. Cape Kennedy TEC Storm Patterns	
11.1.	All Storms	102
11.2.	Summer Storms	105
11.3.	Fall Storms	108
11.4.	Winter Storms	111
11.5.	Spring Storms	114
11.6.	Equinox Storms	117
12.	Table 6. Osan TEC Storm Patterns (all storms)	121
13.	Table 7. Athens TEC Storm Patterns	
13.1.	All Storms	125
13.2.	Summer Storms	128
13.3.	Fall Storms	131
13.4.	Winter Storms	134
13.5.	Spring Storms	137
13.6.	Equinox Storms	140

TABULATED VALUES FOR AVERAGE AND MEDIAN
STORM PATTERNS IN F-REGION PARAMETER

This report consists of an extensive set of Tables giving a detailed statistical summary of ionospheric storm morphologies. It is an appendix to the report "Behavior of the Ionospheric F-Region During Geomagnetic Storms", (Mendillo, 1978) volume 2 of the Final Scientific Report from Boston University to the Air Force Geophysics Laboratory for Contract No. F-19628-75-C-0044. The full documentation of the analysis procedure is given in that report. In Tables I and II, a summary is given of the Total Electron Content (TEC) observing sites, satellites used, ionospheric locations monitored and parameter/storm periods covered.

For each station examined, the tables include a description of the following storm patterns (variations upon monthly median behavior):

- (1) Average Daily (local time) Variations (SD), with standard deviations
- (2) Average Storm-Time Variations (Dst), with standard deviations
- (3) Median Daily and Median Storm-Time Variations.

For stations where the data base exceeded 60 storm periods, each of the analyses described above was carried out on a seasonal basis: Summer(May, June, July, August), Fall(September, October), Winter(November, December, January, February), Spring(March, April) and Equinox(March, April, September, October).

Table I
ANTENNA SITES SATELLITE INFORMATION

STATION NAME	LAT (°N)	LONG (°E)	NAME OF SAT	LAT	LONG	ELEV (°)	AZIMUTH (°)
NARSSARSUQ	61.2	-45.4	ATS-3	0	-70*	17.9	207.6
GOOSE BAY	53.3	-60.3	ATS-3	0	-70*	28.7	192.0
HAMILTON	42.6	-70.8	ATS-3	0	-70*	41.0	178.8
ATHENS	38.0	23.7	152F2	0	-34 to 97	4to46 (34.2)†	133.0†
OSAN	37.2	127.10	152F2	0	135 to 200	5to46 (18.4)†	112.3†
ROSMAN, N.C.	35.1	-82.9	ATS-3	0	-70*	42.7	158.2
KENNEDY SFC	28.6	-80.6	ATS-3	0	-70*	54.8	158.5

420 Km Sub-ionospheric point parameters

STATION NAME	LAT	LONG	Dip(I)	Inv(A)	I _s	S _{SOL}	K _{SOL}	EQUINOX
								(12 LT)
								X at sub-ion point

NARSSARSUQ	53.1	-52.2	74.9	63.03	4.86	29.7	76.5	54.4
GOOSE BAY	47.5	-62.2	74.1	59.75	3.94	24.1	70.9	48.8
HAMILTON	38.7	-70.7	69.9	52.79	2.94	15.3	62.1	40.0
ATHENS	33-35	13 to 43	48.5	31.03	1.36	10.6	57.4	35.3
		+(28)†						
OSAN	33-34	128 to 146	45.7	26.76	1.25	10.6	57.4	35.3
		+(137)†						
ROSMAN, N.C.	32.1	-81.5	64.6	46.51	2.11	8.7	55.5	35.4
KENNEDY SFC	26.3	-79.6	59.3	41.39	1.78	2.9	49.7	27.6

*Nominal value; changes in the ATS-3 satellite position were small (a few degrees) after mid-1971
 † Nominal Value

Table II

STATION	PARAMETER	NUMBER OF STORMS	TIME PERIOD	STORM NUMBERS
Goose Bay, Lab.	TEC	67	Nov 71-Apr 75	59-141
Goose Bay, Lab.	Slab Thickness	65	Nov 71-Mar 75	59-139
St. John's, Nfld.	N _{max}	65	Nov 71-Mar 75	59-139
Narssarsuq, Gald.	TEC	70	Apr 71-Dec 75	50-129
Kennedy SFC, Fla.	TEC	70	Nov 73-Sep 76	97-175
Athens, Greece	TEC	63	Oct 72-Dec 76	71-180
Osan, Korea	TEC	31	Jan 74-Jun 76	100-172
Rosman, N.C.	TEC	13	Jan 72-Dec 72	61-75
Hamilton, Ma.	TEC	109	Jan 71-Dec 75	46-158

TABLE 1

TABULATED VALUES FOR AVERAGE AND MEDIAN
STORM PATTERNS

NARSSARSSUAQ TEC DATA

NARSSARSSUAQ TEC 71-74

GEO-MAGNETIC STORM ANALYSIS

AVERAGE DAILY VARIATIONS (SG)

**** = NO DATA

ANALYZED THIS RUN = 70

LOCAL TIME	S01	NO STORMS	S02	NO STORMS	S03	NO STORMS	S04	NO STORMS
0	76.60	17.0	36.68	65.0	8.73	60.0	2.98	53.0
1	49.92	14.0	46.66	66.0	12.79	63.0	5.71	57.0
2	53.44	17.0	47.75	68.0	17.71	63.0	6.62	57.0
3	62.18	18.0	64.43	68.0	16.96	61.0	10.91	57.0
4	71.97	19.0	74.63	68.0	15.93	62.0	16.78	56.0
5	54.66	22.0	62.55	69.0	13.11	62.0	10.45	58.0
6	47.49	22.0	37.61	60.0	10.44	63.0	4.15	59.0
7	24.22	22.0	5.09	69.0	5.41	62.0	2.92	57.0
8	5.55	23.0	-7.06	67.0	2.19	62.0	1.38	60.0
9	7.69	28.0	-9.35	68.0	0.03	63.0	0.44	61.0
10	11.29	25.0	-5.75	68.0	0.77	63.0	1.36	62.0
11	14.03	28.0	-3.21	68.0	-0.20	63.0	1.99	61.0
12	18.23	48.0	-5.93	67.0	1.34	63.0	0.73	62.0
13	18.37	47.0	-5.12	68.0	1.50	63.0	2.08	62.0
14	21.94	48.0	-5.55	68.0	1.50	62.0	2.13	62.0
15	18.45	49.0	-10.76	67.0	-0.71	61.0	-1.85	62.0
16	1.40	55.0	-13.49	67.0	-4.00	60.0	-3.39	63.0
17	-1.35	55.0	-15.06	65.0	-8.51	58.0	-1.75	63.0
18	7.81	59.0	-8.85	67.0	-8.30	58.0	-3.91	62.0
19	34.14	57.0	-7.14	65.0	-7.60	59.0	-7.94	62.0
20	48.71	58.0	3.14	65.0	7.32	56.0	-4.50	62.0
21	59.01	57.0	4.95	64.0	9.72	56.0	-3.50	60.0
22	59.04	61.0	5.97	64.0	6.39	57.0	-1.02	61.0
23	41.39	60.0	0.67	64.0	0.89	57.0	1.79	57.0

STANDARD DEVIATIONS OF DAILY VARIATIONS

LOCAL TIME	S1	NO STORMS	S2	NO STORMS	S3	NO STORMS	S4	NO STORMS
0	89.3	13.0	58.9	65.0	49.7	60.0	32.7	53.0
1	88.4	14.0	66.3	66.0	48.4	63.0	36.1	57.0
2	102.1	17.0	57.9	68.0	50.3	63.0	45.3	57.0
3	115.6	18.0	60.7	68.0	44.5	61.0	48.5	57.0
4	104.4	19.0	101.1	68.0	60.2	62.0	60.0	55.0
5	98.9	22.0	51.6	68.0	59.7	62.0	43.6	58.0
6	81.4	22.0	80.9	69.0	51.9	63.0	28.6	59.0
7	40.5	23.0	38.4	68.0	31.2	62.0	24.8	59.0
8	14.8	23.0	19.2	67.0	28.0	62.0	19.4	60.0
9	15.4	23.0	17.0	68.0	26.1	63.0	18.6	61.0
10	21.7	35.0	18.0	68.0	23.5	63.0	18.7	62.0
11	20.8	38.0	17.0	68.0	21.5	63.0	20.2	61.0
12	25.1	45.0	32.0	67.0	24.9	63.0	22.9	62.0
13	26.9	47.0	25.3	66.0	23.6	63.0	22.3	62.0
14	32.1	48.0	22.0	68.0	21.0	62.0	27.4	62.0
15	33.2	49.0	20.0	67.0	17.6	61.0	19.4	63.0
16	25.8	55.0	21.4	67.0	18.7	61.0	21.8	63.0
17	25.9	55.0	28.3	65.0	22.8	58.0	25.4	63.0
18	51.0	55.0	41.5	67.0	26.4	58.0	30.1	62.0
19	71.3	57.0	46.3	65.0	39.0	59.0	33.8	62.0
20	84.5	59.0	68.9	65.0	50.9	59.0	40.7	62.0
21	104.1	57.0	58.3	64.0	46.3	58.0	37.3	60.0
22	92.6	61.0	46.4	64.0	41.9	57.0	34.7	61.0
23	65.2	60.0	45.2	64.0	28.3	57.0	36.8	59.0

NAPSSARSU40 TEC 71-74 SEARCH: SUMMER

AVERAGE DAILY VARIATIONS (SD) **** = NO DATA TOTAL NUMBER ANALYZED THIS SEASON =24

LOCAL TIME	SD1	NO STORMS	SD2	NO STORMS	SD3	NO STORMS	SD4	NO STORMS
0000	24073	500	2000	0	0007	1000	1000	2100
0100	44009	500	14500	0	0043	0000	1000	2000
0200	50000	500	10000	0	7075	0000	1000	2000
0300	40000	500	10000	0	5000	0000	1000	2000
0400	30000	500	10000	0	0000	0000	1000	2000
0500	30000	500	10000	0	0000	0000	1000	2100
0600	40000	500	10000	0	0000	0000	1000	2100
0700	40000	500	10000	0	0000	0000	1000	2100
0800	40000	500	10000	0	0000	0000	1000	2100
0900	40000	500	10000	0	0000	0000	1000	2100
1000	40000	500	10000	0	0000	0000	1000	2100
1100	40000	500	10000	0	0000	0000	1000	2100
1200	40000	500	10000	0	0000	0000	1000	2100
1300	40000	500	10000	0	0000	0000	1000	2100
1400	40000	500	10000	0	0000	0000	1000	2100
1500	40000	500	10000	0	0000	0000	1000	2100
1600	40000	500	10000	0	0000	0000	1000	2100
1700	40000	500	10000	0	0000	0000	1000	2100
1800	40000	500	10000	0	0000	0000	1000	2100
1900	40000	500	10000	0	0000	0000	1000	2100
2000	40000	500	10000	0	0000	0000	1000	2100
2100	40000	500	10000	0	0000	0000	1000	2100
2200	40000	500	10000	0	0000	0000	1000	2100
2300	40000	500	10000	0	0000	0000	1000	2100
2400	40000	500	10000	0	0000	0000	1000	2100

NAPSSARSU40 TEC 71-74 SEARCH: SUMMER

STANDARD DEVIATIONS OF DAILY VARIATIONS

LOCAL TIME	SD1	NO STORMS	SD2	NO STORMS	SD3	NO STORMS	SD4	NO STORMS
0000	24073	500	2000	0	0007	1000	1000	2100
0100	44009	500	14500	0	0043	0000	1000	2000
0200	50000	500	10000	0	7075	0000	1000	2000
0300	40000	500	10000	0	5000	0000	1000	2000
0400	30000	500	10000	0	0000	0000	1000	2000
0500	30000	500	10000	0	0000	0000	1000	2100
0600	40000	500	10000	0	0000	0000	1000	2100
0700	40000	500	10000	0	0000	0000	1000	2100
0800	40000	500	10000	0	0000	0000	1000	2100
0900	40000	500	10000	0	0000	0000	1000	2100
1000	40000	500	10000	0	0000	0000	1000	2100
1100	40000	500	10000	0	0000	0000	1000	2100
1200	40000	500	10000	0	0000	0000	1000	2100
1300	40000	500	10000	0	0000	0000	1000	2100
1400	40000	500	10000	0	0000	0000	1000	2100
1500	40000	500	10000	0	0000	0000	1000	2100
1600	40000	500	10000	0	0000	0000	1000	2100
1700	40000	500	10000	0	0000	0000	1000	2100
1800	40000	500	10000	0	0000	0000	1000	2100
1900	40000	500	10000	0	0000	0000	1000	2100
2000	40000	500	10000	0	0000	0000	1000	2100
2100	40000	500	10000	0	0000	0000	1000	2100
2200	40000	500	10000	0	0000	0000	1000	2100
2300	40000	500	10000	0	0000	0000	1000	2100
2400	40000	500	10000	0	0000	0000	1000	2100

NARSARSUAQ TEC 71-74 SEASON: FALL

TOTAL NUMBER ANALYZED THIS SEASON #14

LOCAL TIME	SD1	NO STORMS	SD2	NO STORMS	SP	NO STORMS	SDA	NO STORMS
1	5607	1100	4349	1100	1	1100	1707	1100
2	4409	1100	4349	1100	1	1100	1707	1100
3	4409	1100	4349	1100	1	1100	1707	1100
4	1067	1100	1565	1100	1	1100	2209	1100
5	3042	1100	1194	1100	1	1100	3071	1100
6	3042	1100	1194	1100	1	1100	3071	1100
7	2621	1100	1194	1100	1	1100	1711	1100
8	1047	1100	1194	1100	1	1100	1711	1100
9	1047	1100	1194	1100	1	1100	1711	1100
10	0704	1100	1194	1100	1	1100	1045	1100
11	0704	1100	1194	1100	1	1100	1045	1100
12	1630	1100	1507	1100	1	1100	703	1100
13	0800	1100	1507	1100	1	1100	703	1100
14	0800	1100	1507	1100	1	1100	703	1100
15	1354	1100	1507	1100	1	1100	057	1100
16	1354	1100	1507	1100	1	1100	057	1100
17	0209	1100	1247	1100	1	1100	1505	1100
18	0209	1100	1247	1100	1	1100	1505	1100
19	3055	1100	1565	1100	1	1100	1060	1100
20	3055	1100	1565	1100	1	1100	1060	1100
21	4400	1100	1565	1100	1	1100	041	1100
22	4400	1100	1565	1100	1	1100	041	1100
23	7472	1100	1060	1100	1	1100	200	1100
24	7472	1100	1060	1100	1	1100	200	1100

SEASON: FALL

NARSARSUAQ TEC 71-74 SEASON: FALL

TOTAL NUMBER ANALYZED THIS SEASON #14

LOCAL TIME	SD1	NO STORMS	SD2	NO STORMS	SP	NO STORMS	SDA	NO STORMS
1	5607	1100	4349	1100	1	1100	1707	1100
2	4409	1100	4349	1100	1	1100	1707	1100
3	4409	1100	4349	1100	1	1100	1707	1100
4	1067	1100	1565	1100	1	1100	2209	1100
5	3042	1100	1194	1100	1	1100	3071	1100
6	3042	1100	1194	1100	1	1100	3071	1100
7	2621	1100	1194	1100	1	1100	1711	1100
8	1047	1100	1194	1100	1	1100	1711	1100
9	1047	1100	1194	1100	1	1100	1711	1100
10	0704	1100	1194	1100	1	1100	1045	1100
11	0704	1100	1194	1100	1	1100	1045	1100
12	1630	1100	1507	1100	1	1100	703	1100
13	0800	1100	1507	1100	1	1100	703	1100
14	0800	1100	1507	1100	1	1100	703	1100
15	1354	1100	1507	1100	1	1100	057	1100
16	1354	1100	1507	1100	1	1100	057	1100
17	0209	1100	1247	1100	1	1100	1505	1100
18	0209	1100	1247	1100	1	1100	1505	1100
19	3055	1100	1565	1100	1	1100	1060	1100
20	3055	1100	1565	1100	1	1100	1060	1100
21	4400	1100	1565	1100	1	1100	041	1100
22	4400	1100	1565	1100	1	1100	041	1100
23	7472	1100	1060	1100	1	1100	200	1100
24	7472	1100	1060	1100	1	1100	200	1100

SEASON: FALL

NAWASSUSSAQ TEC 71-74 SEASON: FALL

MEDIAN DAILY VARIATIONS ***** = NO DATA TOTAL NUMBER ANALYZED THIS SEASON =14

LOCAL TIME	SDI	NO STORMS	SDI	NO STORMS	SDI	NO STORMS	SDI	NO STORMS
0000	4600	100	4000	100	2000	100	1000	100
0100	4600	100	4000	100	2000	100	1000	100
0200	4600	100	4000	100	2000	100	1000	100
0300	4600	100	4000	100	2000	100	1000	100
0400	4600	100	4000	100	2000	100	1000	100
0500	4600	100	4000	100	2000	100	1000	100
0600	4600	100	4000	100	2000	100	1000	100
0700	4600	100	4000	100	2000	100	1000	100
0800	4600	100	4000	100	2000	100	1000	100
0900	4600	100	4000	100	2000	100	1000	100
1000	4600	100	4000	100	2000	100	1000	100
1100	4600	100	4000	100	2000	100	1000	100
1200	4600	100	4000	100	2000	100	1000	100
1300	4600	100	4000	100	2000	100	1000	100
1400	4600	100	4000	100	2000	100	1000	100
1500	4600	100	4000	100	2000	100	1000	100
1600	4600	100	4000	100	2000	100	1000	100
1700	4600	100	4000	100	2000	100	1000	100
1800	4600	100	4000	100	2000	100	1000	100
1900	4600	100	4000	100	2000	100	1000	100
2000	4600	100	4000	100	2000	100	1000	100
2100	4600	100	4000	100	2000	100	1000	100
2200	4600	100	4000	100	2000	100	1000	100
2300	4600	100	4000	100	2000	100	1000	100

NAWASSUSSAQ TEC 71-74 SEASON: FALL

MEDIAN STORM TIME VARIATIONS

STORM TIME	SDI	NO STORMS	SDI	NO STORMS	SDI	NO STORMS	SDI	NO STORMS
0000	4600	100	4000	100	2000	100	1000	100
0100	4600	100	4000	100	2000	100	1000	100
0200	4600	100	4000	100	2000	100	1000	100
0300	4600	100	4000	100	2000	100	1000	100
0400	4600	100	4000	100	2000	100	1000	100
0500	4600	100	4000	100	2000	100	1000	100
0600	4600	100	4000	100	2000	100	1000	100
0700	4600	100	4000	100	2000	100	1000	100
0800	4600	100	4000	100	2000	100	1000	100
0900	4600	100	4000	100	2000	100	1000	100
1000	4600	100	4000	100	2000	100	1000	100
1100	4600	100	4000	100	2000	100	1000	100
1200	4600	100	4000	100	2000	100	1000	100
1300	4600	100	4000	100	2000	100	1000	100
1400	4600	100	4000	100	2000	100	1000	100
1500	4600	100	4000	100	2000	100	1000	100
1600	4600	100	4000	100	2000	100	1000	100
1700	4600	100	4000	100	2000	100	1000	100
1800	4600	100	4000	100	2000	100	1000	100
1900	4600	100	4000	100	2000	100	1000	100
2000	4600	100	4000	100	2000	100	1000	100
2100	4600	100	4000	100	2000	100	1000	100
2200	4600	100	4000	100	2000	100	1000	100
2300	4600	100	4000	100	2000	100	1000	100

NARSASSUAG TEC 71-74 SEASON: WINTER

MEDIAN DAILY VARIATIONS ***** = NO DATA TOTAL NUMBER ANALYZED THIS SEASON = 19

LOCAL TIME	SD1	NO STORMS	SD2	NO STORMS	SD3	NO STORMS	SD4	NO STORMS
0000	0000	1800	1000	1800	1000	1800	1000	1800
0100	0000	1800	1000	1800	1000	1800	1000	1800
0200	0000	1800	1000	1800	1000	1800	1000	1800
0300	0000	1800	1000	1800	1000	1800	1000	1800
0400	0000	1800	1000	1800	1000	1800	1000	1800
0500	0000	1800	1000	1800	1000	1800	1000	1800
0600	0000	1800	1000	1800	1000	1800	1000	1800
0700	0000	1800	1000	1800	1000	1800	1000	1800
0800	0000	1800	1000	1800	1000	1800	1000	1800
0900	0000	1800	1000	1800	1000	1800	1000	1800
1000	0000	1800	1000	1800	1000	1800	1000	1800
1100	0000	1800	1000	1800	1000	1800	1000	1800
1200	0000	1800	1000	1800	1000	1800	1000	1800
1300	0000	1800	1000	1800	1000	1800	1000	1800
1400	0000	1800	1000	1800	1000	1800	1000	1800
1500	0000	1800	1000	1800	1000	1800	1000	1800
1600	0000	1800	1000	1800	1000	1800	1000	1800
1700	0000	1800	1000	1800	1000	1800	1000	1800
1800	0000	1800	1000	1800	1000	1800	1000	1800
1900	0000	1800	1000	1800	1000	1800	1000	1800
2000	0000	1800	1000	1800	1000	1800	1000	1800
2100	0000	1800	1000	1800	1000	1800	1000	1800
2200	0000	1800	1000	1800	1000	1800	1000	1800
2300	0000	1800	1000	1800	1000	1800	1000	1800
2400	0000	1800	1000	1800	1000	1800	1000	1800

NARSASSUAG TEC 71-74 SEASON: WINTER

MEDIAN STORM TIME VARIATIONS

ST-START TIME	MDST	NS	NO NUMBER OF STORMS	ST-STOP TIME
0000	0000	1800	1800	0000
0100	0000	1800	1800	0100
0200	0000	1800	1800	0200
0300	0000	1800	1800	0300
0400	0000	1800	1800	0400
0500	0000	1800	1800	0500
0600	0000	1800	1800	0600
0700	0000	1800	1800	0700
0800	0000	1800	1800	0800
0900	0000	1800	1800	0900
1000	0000	1800	1800	1000
1100	0000	1800	1800	1100
1200	0000	1800	1800	1200
1300	0000	1800	1800	1300
1400	0000	1800	1800	1400
1500	0000	1800	1800	1500
1600	0000	1800	1800	1600
1700	0000	1800	1800	1700
1800	0000	1800	1800	1800
1900	0000	1800	1800	1900
2000	0000	1800	1800	2000
2100	0000	1800	1800	2100
2200	0000	1800	1800	2200
2300	0000	1800	1800	2300
2400	0000	1800	1800	2400

NASSARSSUAQ TEC 71-74 SEASON: SPRING

AVERAGE DAILY VARIATIONS (SD) ***** NO DATA TOTAL NUMBER ANALYZED THIS SEASON =14

LOCAL TIME	SD1	NO STORMS	SD2	NO STORMS	SD3	NO STORMS	SD4	NO STORMS
0000	50771	400	20448	1500	26666	1000	1000	1000
0100	50857	400	17000	1500	26666	1000	1000	1000
0200	50857	400	17000	1500	26666	1000	1000	1000
0300	50857	400	17000	1500	26666	1000	1000	1000
0400	50857	400	17000	1500	26666	1000	1000	1000
0500	50857	400	17000	1500	26666	1000	1000	1000
0600	50857	400	17000	1500	26666	1000	1000	1000
0700	50857	400	17000	1500	26666	1000	1000	1000
0800	50857	400	17000	1500	26666	1000	1000	1000
0900	50857	400	17000	1500	26666	1000	1000	1000
1000	50857	400	17000	1500	26666	1000	1000	1000
1100	50857	400	17000	1500	26666	1000	1000	1000
1200	50857	400	17000	1500	26666	1000	1000	1000
1300	50857	400	17000	1500	26666	1000	1000	1000
1400	50857	400	17000	1500	26666	1000	1000	1000
1500	50857	400	17000	1500	26666	1000	1000	1000
1600	50857	400	17000	1500	26666	1000	1000	1000
1700	50857	400	17000	1500	26666	1000	1000	1000
1800	50857	400	17000	1500	26666	1000	1000	1000
1900	50857	400	17000	1500	26666	1000	1000	1000
2000	50857	400	17000	1500	26666	1000	1000	1000
2100	50857	400	17000	1500	26666	1000	1000	1000
2200	50857	400	17000	1500	26666	1000	1000	1000
2300	50857	400	17000	1500	26666	1000	1000	1000
2400	50857	400	17000	1500	26666	1000	1000	1000

NASSARSSUAQ TEC 71-74 SEASON: SPRING

STANDARD DEVIATIONS OF DAILY VARIATIONS

LOCAL TIME	SD1	NO STORMS	SD2	NO STORMS	SD3	NO STORMS	SD4	NO STORMS
0000	5067	400	40000	1500	50000	1000	2000	1000
0100	51007	400	31000	1500	50000	1000	2000	1000
0200	47600	400	21000	1500	50000	1000	2000	1000
0300	47600	400	21000	1500	50000	1000	2000	1000
0400	47600	400	21000	1500	50000	1000	2000	1000
0500	47600	400	21000	1500	50000	1000	2000	1000
0600	47600	400	21000	1500	50000	1000	2000	1000
0700	47600	400	21000	1500	50000	1000	2000	1000
0800	47600	400	21000	1500	50000	1000	2000	1000
0900	47600	400	21000	1500	50000	1000	2000	1000
1000	47600	400	21000	1500	50000	1000	2000	1000
1100	47600	400	21000	1500	50000	1000	2000	1000
1200	47600	400	21000	1500	50000	1000	2000	1000
1300	47600	400	21000	1500	50000	1000	2000	1000
1400	47600	400	21000	1500	50000	1000	2000	1000
1500	47600	400	21000	1500	50000	1000	2000	1000
1600	47600	400	21000	1500	50000	1000	2000	1000
1700	47600	400	21000	1500	50000	1000	2000	1000
1800	47600	400	21000	1500	50000	1000	2000	1000
1900	47600	400	21000	1500	50000	1000	2000	1000
2000	47600	400	21000	1500	50000	1000	2000	1000
2100	47600	400	21000	1500	50000	1000	2000	1000
2200	47600	400	21000	1500	50000	1000	2000	1000
2300	47600	400	21000	1500	50000	1000	2000	1000
2400	47600	400	21000	1500	50000	1000	2000	1000

TABLE 2A

TABULATED VALUES FOR AVERAGE AND MEDIAN
STORM PATTERNS

GOOSE BAY TEC DATA

GOOSE BAY TEC 1971-1975 GEOMAGNETIC STORM ANALYSIS

AVERAGE DAILY VARIATIONS (SD) ***# = NO DATA # ANALYZED THIS RUN = 67

LOCAL TIME	SD1	NO STORMS	SD2	NO STORMS	SD3	NO STORMS	SD4	NO STORMS
0100	18.4	700	7.5	600	1.8	6100	8.9	6100
0200	17.8	700	11.5	500	1.8	6100	13.7	6100
0300	17.8	800	18.0	500	1.8	6000	7.6	6000
0400	17.7	1000	25.0	500	1.8	6100	6.0	6000
0500	18.5	1100	42.0	500	1.8	6100	4.1	6100
0600	18.2	1200	37.1	600	1.8	6100	4.0	6100
0700	18.8	1300	16.0	6100	1.8	6100	1.8	6100
0800	18.9	1400	16.0	6200	1.8	6100	1.8	6100
0900	19.0	1500	18.0	6200	1.8	6100	1.8	6100
1000	19.0	1600	18.0	6200	1.8	6100	1.8	6100
1100	19.0	1700	19.0	6200	1.8	6100	1.8	6100
1200	19.0	1700	20.0	6200	1.8	6100	1.8	6100
1300	19.0	1700	21.0	6200	1.8	6100	1.8	6100
1400	19.0	1700	22.0	6200	1.8	6100	1.8	6100
1500	19.0	1700	23.0	6200	1.8	6100	1.8	6100
1600	19.0	1700	24.0	6200	1.8	6100	1.8	6100
1700	19.0	1700	25.0	6200	1.8	6100	1.8	6100
1800	19.0	1700	26.0	6200	1.8	6100	1.8	6100
1900	19.0	1700	27.0	6200	1.8	6100	1.8	6100
2000	19.0	1700	28.0	6200	1.8	6100	1.8	6100
2100	19.0	1700	29.0	6200	1.8	6100	1.8	6100
2200	19.0	1700	30.0	6200	1.8	6100	1.8	6100
2300	19.0	1700	31.0	6200	1.8	6100	1.8	6100

STANDARD DEVIATIONS OF DAILY VARIATIONS

LOCAL TIME	SD1	NO STORMS	SD2	NO STORMS	SD3	NO STORMS	SD4	NO STORMS
0100	4.6	600	1.7	600	0.4	6100	5.1	6100
0200	4.6	600	7.7	600	0.4	6100	9.0	6100
0300	4.6	600	7.7	600	0.4	6100	3.6	6100
0400	4.6	600	9.3	600	0.4	6100	3.7	6100
0500	4.6	600	9.3	600	0.4	6100	3.6	6100
0600	4.6	600	9.3	600	0.4	6100	3.6	6100
0700	4.6	600	9.3	600	0.4	6100	3.6	6100
0800	4.6	600	9.3	600	0.4	6100	3.6	6100
0900	4.6	600	9.3	600	0.4	6100	3.6	6100
1000	4.6	600	9.3	600	0.4	6100	3.6	6100
1100	4.6	600	9.3	600	0.4	6100	3.6	6100
1200	4.6	600	9.3	600	0.4	6100	3.6	6100
1300	4.6	600	9.3	600	0.4	6100	3.6	6100
1400	4.6	600	9.3	600	0.4	6100	3.6	6100
1500	4.6	600	9.3	600	0.4	6100	3.6	6100
1600	4.6	600	9.3	600	0.4	6100	3.6	6100
1700	4.6	600	9.3	600	0.4	6100	3.6	6100
1800	4.6	600	9.3	600	0.4	6100	3.6	6100
1900	4.6	600	9.3	600	0.4	6100	3.6	6100
2000	4.6	600	9.3	600	0.4	6100	3.6	6100
2100	4.6	600	9.3	600	0.4	6100	3.6	6100
2200	4.6	600	9.3	600	0.4	6100	3.6	6100
2300	4.6	600	9.3	600	0.4	6100	3.6	6100

COOSE BAY TEC 1971-1975 SEASON: SUMMER
AVERAGE DST VARIATIONS ***** = NO DATA TOTAL NUMBER ANALYZED THIS SEASON =21
ST=STORM TIME NS=NUMBER OF STORMS

ST	ADST	NS	ST	ADST	NS	ST	ADST	NS	ST	ADST	NS
1	000	000	1	000	000	1	000	000	1	000	000
2	000	000	2	000	000	2	000	000	2	000	000
3	000	000	3	000	000	3	000	000	3	000	000
4	000	000	4	000	000	4	000	000	4	000	000
5	000	000	5	000	000	5	000	000	5	000	000
6	000	000	6	000	000	6	000	000	6	000	000
7	000	000	7	000	000	7	000	000	7	000	000
8	000	000	8	000	000	8	000	000	8	000	000
9	000	000	9	000	000	9	000	000	9	000	000
10	000	000	10	000	000	10	000	000	10	000	000
11	000	000	11	000	000	11	000	000	11	000	000
12	000	000	12	000	000	12	000	000	12	000	000
13	000	000	13	000	000	13	000	000	13	000	000
14	000	000	14	000	000	14	000	000	14	000	000
15	000	000	15	000	000	15	000	000	15	000	000
16	000	000	16	000	000	16	000	000	16	000	000
17	000	000	17	000	000	17	000	000	17	000	000
18	000	000	18	000	000	18	000	000	18	000	000
19	000	000	19	000	000	19	000	000	19	000	000
20	000	000	20	000	000	20	000	000	20	000	000
21	000	000	21	000	000	21	000	000	21	000	000

COOSE BAY TEC 1971-1975 SEASON: SUMMER
STANDARD DEVIATIONS OF STORM TIME VARIATIONS

ST	ADST	NS	ST	ADST	NS	ST	ADST	NS	ST	ADST	NS
1	000	000	1	000	000	1	000	000	1	000	000
2	000	000	2	000	000	2	000	000	2	000	000
3	000	000	3	000	000	3	000	000	3	000	000
4	000	000	4	000	000	4	000	000	4	000	000
5	000	000	5	000	000	5	000	000	5	000	000
6	000	000	6	000	000	6	000	000	6	000	000
7	000	000	7	000	000	7	000	000	7	000	000
8	000	000	8	000	000	8	000	000	8	000	000
9	000	000	9	000	000	9	000	000	9	000	000
10	000	000	10	000	000	10	000	000	10	000	000
11	000	000	11	000	000	11	000	000	11	000	000
12	000	000	12	000	000	12	000	000	12	000	000
13	000	000	13	000	000	13	000	000	13	000	000
14	000	000	14	000	000	14	000	000	14	000	000
15	000	000	15	000	000	15	000	000	15	000	000
16	000	000	16	000	000	16	000	000	16	000	000
17	000	000	17	000	000	17	000	000	17	000	000
18	000	000	18	000	000	18	000	000	18	000	000
19	000	000	19	000	000	19	000	000	19	000	000
20	000	000	20	000	000	20	000	000	20	000	000
21	000	000	21	000	000	21	000	000	21	000	000

GOOSE BAY TEC 1971-1975 SEASON: WINTER

AVERAGE DAILY VARIATIONS (SD) *** = NO DATA TOTAL NUMBER ANALYZED THIS SEASON #22

LOCAL TIME	SD1	NO STORMS	SD2	NO STORMS	SD3	NO STORMS	SD4	NO STORMS
0000	156.00	400	197.00	1000	362.00	1000	214.00	1000
0100	240.00	400	107.00	1000	100.00	1000	110.00	1000
0200	240.00	400	107.00	1000	100.00	1000	110.00	1000
0300	240.00	400	107.00	1000	100.00	1000	110.00	1000
0400	104.00	400	107.00	1000	100.00	1000	110.00	1000
0500	104.00	400	107.00	1000	100.00	1000	110.00	1000
0600	140.00	400	107.00	1000	100.00	1000	110.00	1000
0700	140.00	400	107.00	1000	100.00	1000	110.00	1000
0800	100.00	400	107.00	1000	100.00	1000	110.00	1000
0900	100.00	400	107.00	1000	100.00	1000	110.00	1000
1000	100.00	400	107.00	1000	100.00	1000	110.00	1000
1100	100.00	400	107.00	1000	100.00	1000	110.00	1000
1200	100.00	400	107.00	1000	100.00	1000	110.00	1000
1300	100.00	400	107.00	1000	100.00	1000	110.00	1000
1400	100.00	400	107.00	1000	100.00	1000	110.00	1000
1500	100.00	400	107.00	1000	100.00	1000	110.00	1000
1600	100.00	400	107.00	1000	100.00	1000	110.00	1000
1700	100.00	400	107.00	1000	100.00	1000	110.00	1000
1800	100.00	400	107.00	1000	100.00	1000	110.00	1000
1900	100.00	400	107.00	1000	100.00	1000	110.00	1000
2000	100.00	400	107.00	1000	100.00	1000	110.00	1000
2100	100.00	400	107.00	1000	100.00	1000	110.00	1000
2200	100.00	400	107.00	1000	100.00	1000	110.00	1000
2300	100.00	400	107.00	1000	100.00	1000	110.00	1000
2400	100.00	400	107.00	1000	100.00	1000	110.00	1000

GOOSE BAY TEC 1971-1975 SEASON: WINTER

STANDARD DEVIATIONS OF DAILY VARIATIONS

LOCAL TIME	SD1	NO STORMS	SD2	NO STORMS	SD3	NO STORMS	SD4	NO STORMS
0000	156.00	400	197.00	1000	362.00	1000	214.00	1000
0100	240.00	400	107.00	1000	100.00	1000	110.00	1000
0200	240.00	400	107.00	1000	100.00	1000	110.00	1000
0300	240.00	400	107.00	1000	100.00	1000	110.00	1000
0400	104.00	400	107.00	1000	100.00	1000	110.00	1000
0500	104.00	400	107.00	1000	100.00	1000	110.00	1000
0600	140.00	400	107.00	1000	100.00	1000	110.00	1000
0700	140.00	400	107.00	1000	100.00	1000	110.00	1000
0800	100.00	400	107.00	1000	100.00	1000	110.00	1000
0900	100.00	400	107.00	1000	100.00	1000	110.00	1000
1000	100.00	400	107.00	1000	100.00	1000	110.00	1000
1100	100.00	400	107.00	1000	100.00	1000	110.00	1000
1200	100.00	400	107.00	1000	100.00	1000	110.00	1000
1300	100.00	400	107.00	1000	100.00	1000	110.00	1000
1400	100.00	400	107.00	1000	100.00	1000	110.00	1000
1500	100.00	400	107.00	1000	100.00	1000	110.00	1000
1600	100.00	400	107.00	1000	100.00	1000	110.00	1000
1700	100.00	400	107.00	1000	100.00	1000	110.00	1000
1800	100.00	400	107.00	1000	100.00	1000	110.00	1000
1900	100.00	400	107.00	1000	100.00	1000	110.00	1000
2000	100.00	400	107.00	1000	100.00	1000	110.00	1000
2100	100.00	400	107.00	1000	100.00	1000	110.00	1000
2200	100.00	400	107.00	1000	100.00	1000	110.00	1000
2300	100.00	400	107.00	1000	100.00	1000	110.00	1000
2400	100.00	400	107.00	1000	100.00	1000	110.00	1000

GOOSE BAY TEC 1971-1975 SEASON: WINTER
 MEDIAN DAILY VARIATIONS ***** NO DATA TOTAL NUMBER ANALYZED THIS SEASON =22

LOCAL TIME	SD1	NO STORMS	NC STORMS	SD2	SD3	NO STORMS	SD4	NO STORMS
0000	400	0000	0000	0000	0000	0000	0000	0000
0100	400	0000	0000	0000	0000	0000	0000	0000
0200	400	0000	0000	0000	0000	0000	0000	0000
0300	400	0000	0000	0000	0000	0000	0000	0000
0400	400	0000	0000	0000	0000	0000	0000	0000
0500	400	0000	0000	0000	0000	0000	0000	0000
0600	400	0000	0000	0000	0000	0000	0000	0000
0700	400	0000	0000	0000	0000	0000	0000	0000
0800	400	0000	0000	0000	0000	0000	0000	0000
0900	400	0000	0000	0000	0000	0000	0000	0000
1000	400	0000	0000	0000	0000	0000	0000	0000
1100	400	0000	0000	0000	0000	0000	0000	0000
1200	400	0000	0000	0000	0000	0000	0000	0000
1300	400	0000	0000	0000	0000	0000	0000	0000
1400	400	0000	0000	0000	0000	0000	0000	0000
1500	400	0000	0000	0000	0000	0000	0000	0000
1600	400	0000	0000	0000	0000	0000	0000	0000
1700	400	0000	0000	0000	0000	0000	0000	0000
1800	400	0000	0000	0000	0000	0000	0000	0000
1900	400	0000	0000	0000	0000	0000	0000	0000
2000	400	0000	0000	0000	0000	0000	0000	0000
2100	400	0000	0000	0000	0000	0000	0000	0000
2200	400	0000	0000	0000	0000	0000	0000	0000
2300	400	0000	0000	0000	0000	0000	0000	0000
2400	400	0000	0000	0000	0000	0000	0000	0000

GOOSE BAY TEC 1971-1975 SEASON: WINTER
 MEDIAN STORM TIME VARIATIONS

STORM TIME	SD1	NS NUMBER OF STORMS	SD2	SD3	SD4
0000	0000	0000	0000	0000	0000
0100	0000	0000	0000	0000	0000
0200	0000	0000	0000	0000	0000
0300	0000	0000	0000	0000	0000
0400	0000	0000	0000	0000	0000
0500	0000	0000	0000	0000	0000
0600	0000	0000	0000	0000	0000
0700	0000	0000	0000	0000	0000
0800	0000	0000	0000	0000	0000
0900	0000	0000	0000	0000	0000
1000	0000	0000	0000	0000	0000
1100	0000	0000	0000	0000	0000
1200	0000	0000	0000	0000	0000
1300	0000	0000	0000	0000	0000
1400	0000	0000	0000	0000	0000
1500	0000	0000	0000	0000	0000
1600	0000	0000	0000	0000	0000
1700	0000	0000	0000	0000	0000
1800	0000	0000	0000	0000	0000
1900	0000	0000	0000	0000	0000
2000	0000	0000	0000	0000	0000
2100	0000	0000	0000	0000	0000
2200	0000	0000	0000	0000	0000
2300	0000	0000	0000	0000	0000
2400	0000	0000	0000	0000	0000

GOOSE BAY TEC 1971-1975 SEASON: EQUINOCTIAL
 AVERAGE DAILY VARIATIONS (SD) ***** = NO DATA TOTAL NUMBER ANALYZED THIS SEASON = 24

LOCAL TIME	SD1	NC STORMS	SD2	NC STORMS	SD3	NC STORMS	SD4	NC STORMS
0000	0.00	1	0.00	1	0.00	1	0.00	1
0100	0.00	1	0.00	1	0.00	1	0.00	1
0200	0.00	1	0.00	1	0.00	1	0.00	1
0300	0.00	1	0.00	1	0.00	1	0.00	1
0400	0.00	1	0.00	1	0.00	1	0.00	1
0500	0.00	1	0.00	1	0.00	1	0.00	1
0600	0.00	1	0.00	1	0.00	1	0.00	1
0700	0.00	1	0.00	1	0.00	1	0.00	1
0800	0.00	1	0.00	1	0.00	1	0.00	1
0900	0.00	1	0.00	1	0.00	1	0.00	1
1000	0.00	1	0.00	1	0.00	1	0.00	1
1100	0.00	1	0.00	1	0.00	1	0.00	1
1200	0.00	1	0.00	1	0.00	1	0.00	1
1300	0.00	1	0.00	1	0.00	1	0.00	1
1400	0.00	1	0.00	1	0.00	1	0.00	1
1500	0.00	1	0.00	1	0.00	1	0.00	1
1600	0.00	1	0.00	1	0.00	1	0.00	1
1700	0.00	1	0.00	1	0.00	1	0.00	1
1800	0.00	1	0.00	1	0.00	1	0.00	1
1900	0.00	1	0.00	1	0.00	1	0.00	1
2000	0.00	1	0.00	1	0.00	1	0.00	1
2100	0.00	1	0.00	1	0.00	1	0.00	1
2200	0.00	1	0.00	1	0.00	1	0.00	1
2300	0.00	1	0.00	1	0.00	1	0.00	1
2400	0.00	1	0.00	1	0.00	1	0.00	1

GOOSE BAY TEC 1971-1975 SEASON: EQUINOCTIAL
 STANDARD DEVIATIONS OF DAILY VARIATIONS

LOCAL TIME	SD1	NC STORMS	SD2	NC STORMS	SD3	NC STORMS	SD4	NC STORMS
0000	0.00	1	0.00	1	0.00	1	0.00	1
0100	0.00	1	0.00	1	0.00	1	0.00	1
0200	0.00	1	0.00	1	0.00	1	0.00	1
0300	0.00	1	0.00	1	0.00	1	0.00	1
0400	0.00	1	0.00	1	0.00	1	0.00	1
0500	0.00	1	0.00	1	0.00	1	0.00	1
0600	0.00	1	0.00	1	0.00	1	0.00	1
0700	0.00	1	0.00	1	0.00	1	0.00	1
0800	0.00	1	0.00	1	0.00	1	0.00	1
0900	0.00	1	0.00	1	0.00	1	0.00	1
1000	0.00	1	0.00	1	0.00	1	0.00	1
1100	0.00	1	0.00	1	0.00	1	0.00	1
1200	0.00	1	0.00	1	0.00	1	0.00	1
1300	0.00	1	0.00	1	0.00	1	0.00	1
1400	0.00	1	0.00	1	0.00	1	0.00	1
1500	0.00	1	0.00	1	0.00	1	0.00	1
1600	0.00	1	0.00	1	0.00	1	0.00	1
1700	0.00	1	0.00	1	0.00	1	0.00	1
1800	0.00	1	0.00	1	0.00	1	0.00	1
1900	0.00	1	0.00	1	0.00	1	0.00	1
2000	0.00	1	0.00	1	0.00	1	0.00	1
2100	0.00	1	0.00	1	0.00	1	0.00	1
2200	0.00	1	0.00	1	0.00	1	0.00	1
2300	0.00	1	0.00	1	0.00	1	0.00	1
2400	0.00	1	0.00	1	0.00	1	0.00	1

GOOSE BAY TEC 1971-1975 SEASON: EQUINOCTIAL

LOCAL TIME	SC18	NO STORMS	NO DATA	TOTAL NUMBER ANALYZED THIS SEASON = 24	NO STORMS	SD4	NO STORMS
1971-01-01	1000	1000	1000	1000	1000	1000	1000
1971-01-02	1000	1000	1000	1000	1000	1000	1000
1971-01-03	1000	1000	1000	1000	1000	1000	1000
1971-01-04	1000	1000	1000	1000	1000	1000	1000
1971-01-05	1000	1000	1000	1000	1000	1000	1000
1971-01-06	1000	1000	1000	1000	1000	1000	1000
1971-01-07	1000	1000	1000	1000	1000	1000	1000
1971-01-08	1000	1000	1000	1000	1000	1000	1000
1971-01-09	1000	1000	1000	1000	1000	1000	1000
1971-01-10	1000	1000	1000	1000	1000	1000	1000
1971-01-11	1000	1000	1000	1000	1000	1000	1000
1971-01-12	1000	1000	1000	1000	1000	1000	1000
1971-01-13	1000	1000	1000	1000	1000	1000	1000
1971-01-14	1000	1000	1000	1000	1000	1000	1000
1971-01-15	1000	1000	1000	1000	1000	1000	1000
1971-01-16	1000	1000	1000	1000	1000	1000	1000
1971-01-17	1000	1000	1000	1000	1000	1000	1000
1971-01-18	1000	1000	1000	1000	1000	1000	1000
1971-01-19	1000	1000	1000	1000	1000	1000	1000
1971-01-20	1000	1000	1000	1000	1000	1000	1000
1971-01-21	1000	1000	1000	1000	1000	1000	1000
1971-01-22	1000	1000	1000	1000	1000	1000	1000
1971-01-23	1000	1000	1000	1000	1000	1000	1000
1971-01-24	1000	1000	1000	1000	1000	1000	1000
1971-01-25	1000	1000	1000	1000	1000	1000	1000
1971-01-26	1000	1000	1000	1000	1000	1000	1000
1971-01-27	1000	1000	1000	1000	1000	1000	1000
1971-01-28	1000	1000	1000	1000	1000	1000	1000
1971-01-29	1000	1000	1000	1000	1000	1000	1000
1971-01-30	1000	1000	1000	1000	1000	1000	1000
1971-01-31	1000	1000	1000	1000	1000	1000	1000

GOOSE BAY TEC 1971-1975 SEASON: EQUINOCTIAL

STORM TIME	NO STORMS	NO DATA	TOTAL NUMBER ANALYZED THIS SEASON = 24	NO STORMS	SD4	NO STORMS
1971-01-01	1000	1000	1000	1000	1000	1000
1971-01-02	1000	1000	1000	1000	1000	1000
1971-01-03	1000	1000	1000	1000	1000	1000
1971-01-04	1000	1000	1000	1000	1000	1000
1971-01-05	1000	1000	1000	1000	1000	1000
1971-01-06	1000	1000	1000	1000	1000	1000
1971-01-07	1000	1000	1000	1000	1000	1000
1971-01-08	1000	1000	1000	1000	1000	1000
1971-01-09	1000	1000	1000	1000	1000	1000
1971-01-10	1000	1000	1000	1000	1000	1000
1971-01-11	1000	1000	1000	1000	1000	1000
1971-01-12	1000	1000	1000	1000	1000	1000
1971-01-13	1000	1000	1000	1000	1000	1000
1971-01-14	1000	1000	1000	1000	1000	1000
1971-01-15	1000	1000	1000	1000	1000	1000
1971-01-16	1000	1000	1000	1000	1000	1000
1971-01-17	1000	1000	1000	1000	1000	1000
1971-01-18	1000	1000	1000	1000	1000	1000
1971-01-19	1000	1000	1000	1000	1000	1000
1971-01-20	1000	1000	1000	1000	1000	1000
1971-01-21	1000	1000	1000	1000	1000	1000
1971-01-22	1000	1000	1000	1000	1000	1000
1971-01-23	1000	1000	1000	1000	1000	1000
1971-01-24	1000	1000	1000	1000	1000	1000
1971-01-25	1000	1000	1000	1000	1000	1000
1971-01-26	1000	1000	1000	1000	1000	1000
1971-01-27	1000	1000	1000	1000	1000	1000
1971-01-28	1000	1000	1000	1000	1000	1000
1971-01-29	1000	1000	1000	1000	1000	1000
1971-01-30	1000	1000	1000	1000	1000	1000
1971-01-31	1000	1000	1000	1000	1000	1000

TABLE 2B

TABULATED VALUES FOR AVERAGE AND MEDIAN
STORM PATTERNS

ST. JOHN'S NMAX DATA

ST. JOHN'S NMAX 71-75 SEASON: SUMMER

AVERAGE DCT VARIATIONS ***** NO DATA TOTAL NUMBER ANALYZED THIS SEASON #21

ST-TERM TIME NS-NUMBER OF STORMS

```

CT 010203040506070809101112131415161718192021
ADST 0000000000000000000000000000000000000000
NS 0000000000000000000000000000000000000000
ST 010203040506070809101112131415161718192021
T 0000000000000000000000000000000000000000
ADST 0000000000000000000000000000000000000000
NS 0000000000000000000000000000000000000000
ST 010203040506070809101112131415161718192021
T 0000000000000000000000000000000000000000
ADST 0000000000000000000000000000000000000000
NS 0000000000000000000000000000000000000000
ST 010203040506070809101112131415161718192021
T 0000000000000000000000000000000000000000

```

STANDARD DEVIATIONS OF STORMTIME VARIATIONS

```

CT 010203040506070809101112131415161718192021
ADST 0000000000000000000000000000000000000000
NS 0000000000000000000000000000000000000000
ST 010203040506070809101112131415161718192021
T 0000000000000000000000000000000000000000
ADST 0000000000000000000000000000000000000000
NS 0000000000000000000000000000000000000000
ST 010203040506070809101112131415161718192021
T 0000000000000000000000000000000000000000
ADST 0000000000000000000000000000000000000000
NS 0000000000000000000000000000000000000000
ST 010203040506070809101112131415161718192021
T 0000000000000000000000000000000000000000

```

ST. JOHN'S NMAX 71-75 SEASON: FALL

AVERAGE DAILY VARIATIONS (SD) ***** NO DATA TOTAL NUMBER ANALYSED THIS SEASON #11

LOCAL TIME	SD1	NO STORMS	SD2	NO STORMS	SD3	NO STORMS	SD4	NO STORMS
0000	4.416	100	1.000	100	1.000	100	1.000	100
0100	4.416	100	1.000	100	1.000	100	1.000	100
0200	4.416	100	1.000	100	1.000	100	1.000	100
0300	4.416	100	1.000	100	1.000	100	1.000	100
0400	4.416	100	1.000	100	1.000	100	1.000	100
0500	4.416	100	1.000	100	1.000	100	1.000	100
0600	4.416	100	1.000	100	1.000	100	1.000	100
0700	4.416	100	1.000	100	1.000	100	1.000	100
0800	4.416	100	1.000	100	1.000	100	1.000	100
0900	4.416	100	1.000	100	1.000	100	1.000	100
1000	4.416	100	1.000	100	1.000	100	1.000	100
1100	4.416	100	1.000	100	1.000	100	1.000	100
1200	4.416	100	1.000	100	1.000	100	1.000	100
1300	4.416	100	1.000	100	1.000	100	1.000	100
1400	4.416	100	1.000	100	1.000	100	1.000	100
1500	4.416	100	1.000	100	1.000	100	1.000	100
1600	4.416	100	1.000	100	1.000	100	1.000	100
1700	4.416	100	1.000	100	1.000	100	1.000	100
1800	4.416	100	1.000	100	1.000	100	1.000	100
1900	4.416	100	1.000	100	1.000	100	1.000	100
2000	4.416	100	1.000	100	1.000	100	1.000	100
2100	4.416	100	1.000	100	1.000	100	1.000	100
2200	4.416	100	1.000	100	1.000	100	1.000	100
2300	4.416	100	1.000	100	1.000	100	1.000	100
2400	4.416	100	1.000	100	1.000	100	1.000	100

STANDARD DEVIATIONS OF DAILY VARIATIONS

LOCAL TIME	SD1	NO STORMS	SD2	NO STORMS	SD3	NO STORMS	SD4	NO STORMS
0000	1.000	100	1.000	100	1.000	100	1.000	100
0100	1.000	100	1.000	100	1.000	100	1.000	100
0200	1.000	100	1.000	100	1.000	100	1.000	100
0300	1.000	100	1.000	100	1.000	100	1.000	100
0400	1.000	100	1.000	100	1.000	100	1.000	100
0500	1.000	100	1.000	100	1.000	100	1.000	100
0600	1.000	100	1.000	100	1.000	100	1.000	100
0700	1.000	100	1.000	100	1.000	100	1.000	100
0800	1.000	100	1.000	100	1.000	100	1.000	100
0900	1.000	100	1.000	100	1.000	100	1.000	100
1000	1.000	100	1.000	100	1.000	100	1.000	100
1100	1.000	100	1.000	100	1.000	100	1.000	100
1200	1.000	100	1.000	100	1.000	100	1.000	100
1300	1.000	100	1.000	100	1.000	100	1.000	100
1400	1.000	100	1.000	100	1.000	100	1.000	100
1500	1.000	100	1.000	100	1.000	100	1.000	100
1600	1.000	100	1.000	100	1.000	100	1.000	100
1700	1.000	100	1.000	100	1.000	100	1.000	100
1800	1.000	100	1.000	100	1.000	100	1.000	100
1900	1.000	100	1.000	100	1.000	100	1.000	100
2000	1.000	100	1.000	100	1.000	100	1.000	100
2100	1.000	100	1.000	100	1.000	100	1.000	100
2200	1.000	100	1.000	100	1.000	100	1.000	100
2300	1.000	100	1.000	100	1.000	100	1.000	100
2400	1.000	100	1.000	100	1.000	100	1.000	100

ST. JOHN'S NMAX 71-75 SEASON: SPRING
AVERAGE DPT VARIATIONS ***** NO DATA TOTAL NUMBER ANALYZED THIS SEASON = 11
SPEED OF WIND NS NUMBER OF STORMS
F 40 50 60 70 80 90
4 0
1 0
F 00
4 0
1 0
F 00
4 0
1 0
F 40 50 60 70 80 90 F 40 50 60 70 80 90
4 0
1 0
F 40 50 60 70 80 90 F 40 50 60 70 80 90
4 0
1 0

STANDARD DEVIATIONS OF STORMTIME VARIATIONS
S 10 20 30 40 50 60 70 80 90
0
1 0
S 10 20 30 40 50 60 70 80 90 S 10 20 30 40 50 60 70 80 90
0
1 0
S 10 20 30 40 50 60 70 80 90 S 10 20 30 40 50 60 70 80 90
0
1 0
S 10 20 30 40 50 60 70 80 90 S 10 20 30 40 50 60 70 80 90
0
1 0
S 10 20 30 40 50 60 70 80 90 S 10 20 30 40 50 60 70 80 90
0
1 0

ST6 JOHN'S NPAK 71-75 SEASON: SPRING

LOCAL TIME	SDI	NO STORMS	NC STORMS	NO DATA	TOTAL NUMBER ANALYZED THIS SEASON #11	NO STORMS	NO STORMS	NO STORMS
0000	11111111	0000	0000	0000	11111111	4000	4000	4000
0100	11111111	0000	0000	0000	11111111	4000	4000	4000
0200	11111111	0000	0000	0000	11111111	4000	4000	4000
0300	11111111	0000	0000	0000	11111111	4000	4000	4000
0400	11111111	0000	0000	0000	11111111	4000	4000	4000
0500	11111111	0000	0000	0000	11111111	4000	4000	4000
0600	11111111	0000	0000	0000	11111111	4000	4000	4000
0700	11111111	0000	0000	0000	11111111	4000	4000	4000
0800	11111111	0000	0000	0000	11111111	4000	4000	4000
0900	11111111	0000	0000	0000	11111111	4000	4000	4000
1000	11111111	0000	0000	0000	11111111	4000	4000	4000
1100	11111111	0000	0000	0000	11111111	4000	4000	4000
1200	11111111	0000	0000	0000	11111111	4000	4000	4000
1300	11111111	0000	0000	0000	11111111	4000	4000	4000
1400	11111111	0000	0000	0000	11111111	4000	4000	4000
1500	11111111	0000	0000	0000	11111111	4000	4000	4000
1600	11111111	0000	0000	0000	11111111	4000	4000	4000
1700	11111111	0000	0000	0000	11111111	4000	4000	4000
1800	11111111	0000	0000	0000	11111111	4000	4000	4000
1900	11111111	0000	0000	0000	11111111	4000	4000	4000
2000	11111111	0000	0000	0000	11111111	4000	4000	4000
2100	11111111	0000	0000	0000	11111111	4000	4000	4000
2200	11111111	0000	0000	0000	11111111	4000	4000	4000
2300	11111111	0000	0000	0000	11111111	4000	4000	4000
2400	11111111	0000	0000	0000	11111111	4000	4000	4000

MEDIAN STORM TIME VARIATIONS

STORM TIME	NS-NUMBER OF STORMS	NO STORMS	NO DATA	TOTAL NUMBER ANALYZED THIS SEASON #11	NO STORMS	NO STORMS	NO STORMS	NO STORMS
0000	11111111	0000	0000	11111111	4000	4000	4000	4000
0100	11111111	0000	0000	11111111	4000	4000	4000	4000
0200	11111111	0000	0000	11111111	4000	4000	4000	4000
0300	11111111	0000	0000	11111111	4000	4000	4000	4000
0400	11111111	0000	0000	11111111	4000	4000	4000	4000
0500	11111111	0000	0000	11111111	4000	4000	4000	4000
0600	11111111	0000	0000	11111111	4000	4000	4000	4000
0700	11111111	0000	0000	11111111	4000	4000	4000	4000
0800	11111111	0000	0000	11111111	4000	4000	4000	4000
0900	11111111	0000	0000	11111111	4000	4000	4000	4000
1000	11111111	0000	0000	11111111	4000	4000	4000	4000
1100	11111111	0000	0000	11111111	4000	4000	4000	4000
1200	11111111	0000	0000	11111111	4000	4000	4000	4000
1300	11111111	0000	0000	11111111	4000	4000	4000	4000
1400	11111111	0000	0000	11111111	4000	4000	4000	4000
1500	11111111	0000	0000	11111111	4000	4000	4000	4000
1600	11111111	0000	0000	11111111	4000	4000	4000	4000
1700	11111111	0000	0000	11111111	4000	4000	4000	4000
1800	11111111	0000	0000	11111111	4000	4000	4000	4000
1900	11111111	0000	0000	11111111	4000	4000	4000	4000
2000	11111111	0000	0000	11111111	4000	4000	4000	4000
2100	11111111	0000	0000	11111111	4000	4000	4000	4000
2200	11111111	0000	0000	11111111	4000	4000	4000	4000
2300	11111111	0000	0000	11111111	4000	4000	4000	4000
2400	11111111	0000	0000	11111111	4000	4000	4000	4000

ST. JOHN'S NMAX 73-75 SEASON: EQUINOCTIAL

AVERAGE DAILY VARIATIONS (SD) ***** NO DATA TOTAL NUMBER ANALYZED THIS SEASON #22

LOCAL TIME	SD1	NO STORMS	SD2	NO STORMS	SD3	NO STORMS	SD4	NO STORMS
0000	41816	1000	4297	1200	33003	800	17009	1000
0100	41816	1000	4297	1200	33003	800	17009	1000
0200	41816	1000	4297	1200	33003	800	17009	1000
0300	41816	1000	4297	1200	33003	800	17009	1000
0400	41816	1000	4297	1200	33003	800	17009	1000
0500	41816	1000	4297	1200	33003	800	17009	1000
0600	41816	1000	4297	1200	33003	800	17009	1000
0700	41816	1000	4297	1200	33003	800	17009	1000
0800	41816	1000	4297	1200	33003	800	17009	1000
0900	41816	1000	4297	1200	33003	800	17009	1000
1000	41816	1000	4297	1200	33003	800	17009	1000
1100	41816	1000	4297	1200	33003	800	17009	1000
1200	41816	1000	4297	1200	33003	800	17009	1000
1300	41816	1000	4297	1200	33003	800	17009	1000
1400	41816	1000	4297	1200	33003	800	17009	1000
1500	41816	1000	4297	1200	33003	800	17009	1000
1600	41816	1000	4297	1200	33003	800	17009	1000
1700	41816	1000	4297	1200	33003	800	17009	1000
1800	41816	1000	4297	1200	33003	800	17009	1000
1900	41816	1000	4297	1200	33003	800	17009	1000
2000	41816	1000	4297	1200	33003	800	17009	1000
2100	41816	1000	4297	1200	33003	800	17009	1000
2200	41816	1000	4297	1200	33003	800	17009	1000
2300	41816	1000	4297	1200	33003	800	17009	1000

STANDARD DEVIATIONS OF DAILY VARIATIONS

LOCAL TIME	SD1	NO STORMS	SD2	NO STORMS	SD3	NO STORMS	SD4	NO STORMS
0000	41816	1000	4297	1200	33003	800	17009	1000
0100	41816	1000	4297	1200	33003	800	17009	1000
0200	41816	1000	4297	1200	33003	800	17009	1000
0300	41816	1000	4297	1200	33003	800	17009	1000
0400	41816	1000	4297	1200	33003	800	17009	1000
0500	41816	1000	4297	1200	33003	800	17009	1000
0600	41816	1000	4297	1200	33003	800	17009	1000
0700	41816	1000	4297	1200	33003	800	17009	1000
0800	41816	1000	4297	1200	33003	800	17009	1000
0900	41816	1000	4297	1200	33003	800	17009	1000
1000	41816	1000	4297	1200	33003	800	17009	1000
1100	41816	1000	4297	1200	33003	800	17009	1000
1200	41816	1000	4297	1200	33003	800	17009	1000
1300	41816	1000	4297	1200	33003	800	17009	1000
1400	41816	1000	4297	1200	33003	800	17009	1000
1500	41816	1000	4297	1200	33003	800	17009	1000
1600	41816	1000	4297	1200	33003	800	17009	1000
1700	41816	1000	4297	1200	33003	800	17009	1000
1800	41816	1000	4297	1200	33003	800	17009	1000
1900	41816	1000	4297	1200	33003	800	17009	1000
2000	41816	1000	4297	1200	33003	800	17009	1000
2100	41816	1000	4297	1200	33003	800	17009	1000
2200	41816	1000	4297	1200	33003	800	17009	1000
2300	41816	1000	4297	1200	33003	800	17009	1000

ST. JOHN'S NVAK 71-75 SEASON: EQUINOCTIAL TOTAL NUMBER ANALYZED THIS SEASON =22

LOCAL TIME	SD4	NO STORMS	NO STORMS	SD4	NO STORMS	NO STORMS	SD4	NO STORMS
0000	10.00	1	1	10.00	1	1	10.00	1
0015	10.00	1	1	10.00	1	1	10.00	1
0030	10.00	1	1	10.00	1	1	10.00	1
0045	10.00	1	1	10.00	1	1	10.00	1
0100	10.00	1	1	10.00	1	1	10.00	1
0115	10.00	1	1	10.00	1	1	10.00	1
0130	10.00	1	1	10.00	1	1	10.00	1
0145	10.00	1	1	10.00	1	1	10.00	1
0200	10.00	1	1	10.00	1	1	10.00	1
0215	10.00	1	1	10.00	1	1	10.00	1
0230	10.00	1	1	10.00	1	1	10.00	1
0245	10.00	1	1	10.00	1	1	10.00	1
0300	10.00	1	1	10.00	1	1	10.00	1
0315	10.00	1	1	10.00	1	1	10.00	1
0330	10.00	1	1	10.00	1	1	10.00	1
0345	10.00	1	1	10.00	1	1	10.00	1
0400	10.00	1	1	10.00	1	1	10.00	1
0415	10.00	1	1	10.00	1	1	10.00	1
0430	10.00	1	1	10.00	1	1	10.00	1
0445	10.00	1	1	10.00	1	1	10.00	1
0500	10.00	1	1	10.00	1	1	10.00	1
0515	10.00	1	1	10.00	1	1	10.00	1
0530	10.00	1	1	10.00	1	1	10.00	1
0545	10.00	1	1	10.00	1	1	10.00	1
0600	10.00	1	1	10.00	1	1	10.00	1
0615	10.00	1	1	10.00	1	1	10.00	1
0630	10.00	1	1	10.00	1	1	10.00	1
0645	10.00	1	1	10.00	1	1	10.00	1
0700	10.00	1	1	10.00	1	1	10.00	1
0715	10.00	1	1	10.00	1	1	10.00	1
0730	10.00	1	1	10.00	1	1	10.00	1
0745	10.00	1	1	10.00	1	1	10.00	1
0800	10.00	1	1	10.00	1	1	10.00	1
0815	10.00	1	1	10.00	1	1	10.00	1
0830	10.00	1	1	10.00	1	1	10.00	1
0845	10.00	1	1	10.00	1	1	10.00	1
0900	10.00	1	1	10.00	1	1	10.00	1
0915	10.00	1	1	10.00	1	1	10.00	1
0930	10.00	1	1	10.00	1	1	10.00	1
0945	10.00	1	1	10.00	1	1	10.00	1
1000	10.00	1	1	10.00	1	1	10.00	1
1015	10.00	1	1	10.00	1	1	10.00	1
1030	10.00	1	1	10.00	1	1	10.00	1
1045	10.00	1	1	10.00	1	1	10.00	1
1100	10.00	1	1	10.00	1	1	10.00	1
1115	10.00	1	1	10.00	1	1	10.00	1
1130	10.00	1	1	10.00	1	1	10.00	1
1145	10.00	1	1	10.00	1	1	10.00	1
1200	10.00	1	1	10.00	1	1	10.00	1
1215	10.00	1	1	10.00	1	1	10.00	1
1230	10.00	1	1	10.00	1	1	10.00	1
1245	10.00	1	1	10.00	1	1	10.00	1
1300	10.00	1	1	10.00	1	1	10.00	1
1315	10.00	1	1	10.00	1	1	10.00	1
1330	10.00	1	1	10.00	1	1	10.00	1
1345	10.00	1	1	10.00	1	1	10.00	1
1400	10.00	1	1	10.00	1	1	10.00	1
1415	10.00	1	1	10.00	1	1	10.00	1
1430	10.00	1	1	10.00	1	1	10.00	1
1445	10.00	1	1	10.00	1	1	10.00	1
1500	10.00	1	1	10.00	1	1	10.00	1
1515	10.00	1	1	10.00	1	1	10.00	1
1530	10.00	1	1	10.00	1	1	10.00	1
1545	10.00	1	1	10.00	1	1	10.00	1
1600	10.00	1	1	10.00	1	1	10.00	1
1615	10.00	1	1	10.00	1	1	10.00	1
1630	10.00	1	1	10.00	1	1	10.00	1
1645	10.00	1	1	10.00	1	1	10.00	1
1700	10.00	1	1	10.00	1	1	10.00	1
1715	10.00	1	1	10.00	1	1	10.00	1
1730	10.00	1	1	10.00	1	1	10.00	1
1745	10.00	1	1	10.00	1	1	10.00	1
1800	10.00	1	1	10.00	1	1	10.00	1
1815	10.00	1	1	10.00	1	1	10.00	1
1830	10.00	1	1	10.00	1	1	10.00	1
1845	10.00	1	1	10.00	1	1	10.00	1
1900	10.00	1	1	10.00	1	1	10.00	1
1915	10.00	1	1	10.00	1	1	10.00	1
1930	10.00	1	1	10.00	1	1	10.00	1
1945	10.00	1	1	10.00	1	1	10.00	1
2000	10.00	1	1	10.00	1	1	10.00	1
2015	10.00	1	1	10.00	1	1	10.00	1
2030	10.00	1	1	10.00	1	1	10.00	1
2045	10.00	1	1	10.00	1	1	10.00	1
2100	10.00	1	1	10.00	1	1	10.00	1
2115	10.00	1	1	10.00	1	1	10.00	1
2130	10.00	1	1	10.00	1	1	10.00	1
2145	10.00	1	1	10.00	1	1	10.00	1
2200	10.00	1	1	10.00	1	1	10.00	1
2215	10.00	1	1	10.00	1	1	10.00	1
2230	10.00	1	1	10.00	1	1	10.00	1
2245	10.00	1	1	10.00	1	1	10.00	1
2300	10.00	1	1	10.00	1	1	10.00	1
2315	10.00	1	1	10.00	1	1	10.00	1
2330	10.00	1	1	10.00	1	1	10.00	1
2345	10.00	1	1	10.00	1	1	10.00	1

MEDIAE STOK TIME VARIATIONS

STORY TIME	NS=NUMBER OF STORMS
0000	1
0015	1
0030	1
0045	1
0100	1
0115	1
0130	1
0145	1
0200	1
0215	1
0230	1
0245	1
0300	1
0315	1
0330	1
0345	1
0400	1
0415	1
0430	1
0445	1
0500	1
0515	1
0530	1
0545	1
0600	1
0615	1
0630	1
0645	1
0700	1
0715	1
0730	1
0745	1
0800	1
0815	1
0830	1
0845	1
0900	1
0915	1
0930	1
0945	1
1000	1
1015	1
1030	1
1045	1
1100	1
1115	1
1130	1
1145	1
1200	1
1215	1
1230	1
1245	1
1300	1
1315	1
1330	1
1345	1
1400	1
1415	1
1430	1
1445	1
1500	1
1515	1
1530	1
1545	1
1600	1
1615	1
1630	1
1645	1
1700	1
1715	1
1730	1
1745	1
1800	1
1815	1
1830	1
1845	1
1900	1
1915	1
1930	1
1945	1
2000	1
2015	1
2030	1
2045	1
2100	1
2115	1
2130	1
2145	1
2200	1
2215	1
2230	1
2245	1
2300	1
2315	1
2330	1
2345	1

TABLE 2c

TABULATED VALUES FOR AVERAGE AND MEDIAN
STORM PATTERNS

GOOSE BAY/ST. JOHN'S SLAB THICKNESS DATA

GOOSE BAY SLAB THICKNESS 71-75 GEOMAGNETIC STORM ANALYSIS

AVERAGE DAILY VARIATIONS (SD) 4444 = NO DATA X ANALYZED THIS RUN = 44

LOCAL TIME	SPI	NO STORMS	SDI	NO STORMS	NO STORMS	SDI	NO STORMS	NO STORMS
0000	41.7	0	0	0	0	0	0	0
0100	41.7	0	0	0	0	0	0	0
0200	41.7	0	0	0	0	0	0	0
0300	41.7	0	0	0	0	0	0	0
0400	41.7	0	0	0	0	0	0	0
0500	41.7	0	0	0	0	0	0	0
0600	41.7	0	0	0	0	0	0	0
0700	41.7	0	0	0	0	0	0	0
0800	41.7	0	0	0	0	0	0	0
0900	41.7	0	0	0	0	0	0	0
1000	41.7	0	0	0	0	0	0	0
1100	41.7	0	0	0	0	0	0	0
1200	41.7	0	0	0	0	0	0	0
1300	41.7	0	0	0	0	0	0	0
1400	41.7	0	0	0	0	0	0	0
1500	41.7	0	0	0	0	0	0	0
1600	41.7	0	0	0	0	0	0	0
1700	41.7	0	0	0	0	0	0	0
1800	41.7	0	0	0	0	0	0	0
1900	41.7	0	0	0	0	0	0	0
2000	41.7	0	0	0	0	0	0	0
2100	41.7	0	0	0	0	0	0	0
2200	41.7	0	0	0	0	0	0	0
2300	41.7	0	0	0	0	0	0	0
2400	41.7	0	0	0	0	0	0	0

STANDARD DEVIATIONS OF DAILY VARIATIONS

LOCAL TIME	SPI	NO STORMS	SDI	NO STORMS	NO STORMS	SDI	NO STORMS	NO STORMS
0000	41.7	0	0	0	0	0	0	0
0100	41.7	0	0	0	0	0	0	0
0200	41.7	0	0	0	0	0	0	0
0300	41.7	0	0	0	0	0	0	0
0400	41.7	0	0	0	0	0	0	0
0500	41.7	0	0	0	0	0	0	0
0600	41.7	0	0	0	0	0	0	0
0700	41.7	0	0	0	0	0	0	0
0800	41.7	0	0	0	0	0	0	0
0900	41.7	0	0	0	0	0	0	0
1000	41.7	0	0	0	0	0	0	0
1100	41.7	0	0	0	0	0	0	0
1200	41.7	0	0	0	0	0	0	0
1300	41.7	0	0	0	0	0	0	0
1400	41.7	0	0	0	0	0	0	0
1500	41.7	0	0	0	0	0	0	0
1600	41.7	0	0	0	0	0	0	0
1700	41.7	0	0	0	0	0	0	0
1800	41.7	0	0	0	0	0	0	0
1900	41.7	0	0	0	0	0	0	0
2000	41.7	0	0	0	0	0	0	0
2100	41.7	0	0	0	0	0	0	0
2200	41.7	0	0	0	0	0	0	0
2300	41.7	0	0	0	0	0	0	0
2400	41.7	0	0	0	0	0	0	0

GOOSE BAY SLAB THICKNESS 71-75 SEASON: SUMMER
AVERAGE DST VARIATIONS ***** NO DATA TOTAL NUMBER ANALYSED THIS SEASON # 21

S *****
Z *****

F *****
S *****

F *****
S *****

S *****
Z *****

F *****
S *****

F *****
S *****

S *****
Z *****

F *****
S *****

F *****
S *****

S *****
Z *****

F *****
S *****

S *****
Z *****

S *****
Z *****

F *****
S *****

F *****
S *****

S *****
Z *****

F *****
S *****

F *****
S *****

S *****
Z *****

F *****
S *****

F *****
S *****

S *****
Z *****

F *****
S *****

S *****
Z *****

NS=NUMBER OF STORMS
STORM TIME
STANDARD DEVIATIONS OF STORM TIME VARIATIONS
SLAB THICKNESS TIME SEQUENCES
STANDARD DEVIATIONS OF STORM TIME VARIATIONS

GOOSE BAY SLAB THICKNESS 71-75 SEASON: WINTER

AVERAGE DAILY VARIATIONS (SD) ***** NO DATA TOTAL NUMBER ANALYZED THIS SEASON #22

LOCAL TIME	SD	NO STORMS	SD	NO STORMS	SD	NO STORMS
0000	14.64	1	24.03	1	41.39	500
0100	14.64	1	24.03	1	41.39	500
0200	14.64	1	24.03	1	41.39	500
0300	14.64	1	24.03	1	41.39	500
0400	14.64	1	24.03	1	41.39	500
0500	14.64	1	24.03	1	41.39	500
0600	14.64	1	24.03	1	41.39	500
0700	14.64	1	24.03	1	41.39	500
0800	14.64	1	24.03	1	41.39	500
0900	14.64	1	24.03	1	41.39	500
1000	14.64	1	24.03	1	41.39	500
1100	14.64	1	24.03	1	41.39	500
1200	14.64	1	24.03	1	41.39	500
1300	14.64	1	24.03	1	41.39	500
1400	14.64	1	24.03	1	41.39	500
1500	14.64	1	24.03	1	41.39	500
1600	14.64	1	24.03	1	41.39	500
1700	14.64	1	24.03	1	41.39	500
1800	14.64	1	24.03	1	41.39	500
1900	14.64	1	24.03	1	41.39	500
2000	14.64	1	24.03	1	41.39	500
2100	14.64	1	24.03	1	41.39	500
2200	14.64	1	24.03	1	41.39	500
2300	14.64	1	24.03	1	41.39	500

GOOSE BAY SLAB THICKNESS 71-75 SEASON: WINTER

STANDARD DEVIATIONS OF DAILY VARIATIONS

LOCAL TIME	SD	NO STORMS	SD	NO STORMS	SD	NO STORMS
0000	17.91	1	32.71	1	54.41	500
0100	17.91	1	32.71	1	54.41	500
0200	17.91	1	32.71	1	54.41	500
0300	17.91	1	32.71	1	54.41	500
0400	17.91	1	32.71	1	54.41	500
0500	17.91	1	32.71	1	54.41	500
0600	17.91	1	32.71	1	54.41	500
0700	17.91	1	32.71	1	54.41	500
0800	17.91	1	32.71	1	54.41	500
0900	17.91	1	32.71	1	54.41	500
1000	17.91	1	32.71	1	54.41	500
1100	17.91	1	32.71	1	54.41	500
1200	17.91	1	32.71	1	54.41	500
1300	17.91	1	32.71	1	54.41	500
1400	17.91	1	32.71	1	54.41	500
1500	17.91	1	32.71	1	54.41	500
1600	17.91	1	32.71	1	54.41	500
1700	17.91	1	32.71	1	54.41	500
1800	17.91	1	32.71	1	54.41	500
1900	17.91	1	32.71	1	54.41	500
2000	17.91	1	32.71	1	54.41	500
2100	17.91	1	32.71	1	54.41	500
2200	17.91	1	32.71	1	54.41	500
2300	17.91	1	32.71	1	54.41	500

COOSE BAY SLAB THICKNESS 71-75 SEASON: WINTER

MEDIAN DAILY VARIATIONS ***** = NO DATA TOTAL NUMBER ANALYZED THIS SEASON =22

LOCAL TIME	SD4	NO STORMS	SD4	NO STORMS	SD4	NO STORMS	SD4	NO STORMS
0000	182	0	182	0	182	0	182	0
0100	182	0	182	0	182	0	182	0
0200	182	0	182	0	182	0	182	0
0300	182	0	182	0	182	0	182	0
0400	182	0	182	0	182	0	182	0
0500	182	0	182	0	182	0	182	0
0600	182	0	182	0	182	0	182	0
0700	182	0	182	0	182	0	182	0
0800	182	0	182	0	182	0	182	0
0900	182	0	182	0	182	0	182	0
1000	182	0	182	0	182	0	182	0
1100	182	0	182	0	182	0	182	0
1200	182	0	182	0	182	0	182	0
1300	182	0	182	0	182	0	182	0
1400	182	0	182	0	182	0	182	0
1500	182	0	182	0	182	0	182	0
1600	182	0	182	0	182	0	182	0
1700	182	0	182	0	182	0	182	0
1800	182	0	182	0	182	0	182	0
1900	182	0	182	0	182	0	182	0
2000	182	0	182	0	182	0	182	0
2100	182	0	182	0	182	0	182	0
2200	182	0	182	0	182	0	182	0
2300	182	0	182	0	182	0	182	0

COOSE BAY SLAB THICKNESS 71-75 SEASON: WINTER

MEDIAN STORM TIME VARIATIONS

STORM TIME	NS=NUMBER OF STORMS	SD4	NO STORMS	SD4	NO STORMS	SD4	NO STORMS	SD4	NO STORMS
0000	0	182	0	182	0	182	0	182	0
0100	0	182	0	182	0	182	0	182	0
0200	0	182	0	182	0	182	0	182	0
0300	0	182	0	182	0	182	0	182	0
0400	0	182	0	182	0	182	0	182	0
0500	0	182	0	182	0	182	0	182	0
0600	0	182	0	182	0	182	0	182	0
0700	0	182	0	182	0	182	0	182	0
0800	0	182	0	182	0	182	0	182	0
0900	0	182	0	182	0	182	0	182	0
1000	0	182	0	182	0	182	0	182	0
1100	0	182	0	182	0	182	0	182	0
1200	0	182	0	182	0	182	0	182	0
1300	0	182	0	182	0	182	0	182	0
1400	0	182	0	182	0	182	0	182	0
1500	0	182	0	182	0	182	0	182	0
1600	0	182	0	182	0	182	0	182	0
1700	0	182	0	182	0	182	0	182	0
1800	0	182	0	182	0	182	0	182	0
1900	0	182	0	182	0	182	0	182	0
2000	0	182	0	182	0	182	0	182	0
2100	0	182	0	182	0	182	0	182	0
2200	0	182	0	182	0	182	0	182	0
2300	0	182	0	182	0	182	0	182	0

TABLE 3

TABULATED VALUES FOR AVERAGE AND MEDIAN
STORM PATTERNS

SAGAMORE HILL TEC DATA

SAGAMORE HILL TEC 71-75 GEOMAGNETIC STORM ANALYSIS

AVERAGE DAILY VARIATIONS (SD) *** F NO DATA # ANALYZED THIS RUN = 109

LOCAL TIME	SD1	NO STORMS	SD3	NO STORMS	SD4	NO STORMS
0000	20.06	370	20.42	1000	10.02	10100
0100	19.58	380	19.73	1000	12.74	10300
0200	19.57	300	19.17	1000	11.00	10100
0300	19.51	340	19.74	1000	11.00	10100
0400	19.44	340	19.46	1000	11.00	10100
0500	19.37	340	19.41	1000	11.00	10100
0600	19.35	340	19.57	1000	11.00	10100
0700	19.40	360	19.46	1000	11.00	10100
0800	19.47	360	19.10	1000	11.00	10100
0900	19.50	350	19.77	1000	11.00	10100
1000	19.48	350	19.05	1000	11.00	10100
1100	19.50	350	19.00	1000	11.00	10100
1200	19.50	350	19.00	1000	11.00	10100
1300	19.50	350	19.00	1000	11.00	10100
1400	19.50	350	19.00	1000	11.00	10100
1500	19.50	350	19.00	1000	11.00	10100
1600	19.50	350	19.00	1000	11.00	10100
1700	19.50	350	19.00	1000	11.00	10100
1800	19.50	350	19.00	1000	11.00	10100
1900	19.50	350	19.00	1000	11.00	10100
2000	19.50	350	19.00	1000	11.00	10100
2100	19.50	350	19.00	1000	11.00	10100
2200	19.50	350	19.00	1000	11.00	10100
2300	19.50	350	19.00	1000	11.00	10100
2400	19.50	350	19.00	1000	11.00	10100
2500	19.50	350	19.00	1000	11.00	10100
2600	19.50	350	19.00	1000	11.00	10100
2700	19.50	350	19.00	1000	11.00	10100
2800	19.50	350	19.00	1000	11.00	10100
2900	19.50	350	19.00	1000	11.00	10100
3000	19.50	350	19.00	1000	11.00	10100

STANDARD DEVIATIONS OF DAILY VARIATIONS

LOCAL TIME	SD1	NO STORMS	SD3	NO STORMS	SD4	NO STORMS
0000	17.93	2200	17.94	1000	10.45	10000
0100	18.44	2600	18.05	1000	10.45	10000
0200	18.47	2400	18.05	1000	10.45	10000
0300	18.47	2400	18.05	1000	10.45	10000
0400	18.47	2400	18.05	1000	10.45	10000
0500	18.47	2400	18.05	1000	10.45	10000
0600	18.47	2400	18.05	1000	10.45	10000
0700	18.47	2400	18.05	1000	10.45	10000
0800	18.47	2400	18.05	1000	10.45	10000
0900	18.47	2400	18.05	1000	10.45	10000
1000	18.47	2400	18.05	1000	10.45	10000
1100	18.47	2400	18.05	1000	10.45	10000
1200	18.47	2400	18.05	1000	10.45	10000
1300	18.47	2400	18.05	1000	10.45	10000
1400	18.47	2400	18.05	1000	10.45	10000
1500	18.47	2400	18.05	1000	10.45	10000
1600	18.47	2400	18.05	1000	10.45	10000
1700	18.47	2400	18.05	1000	10.45	10000
1800	18.47	2400	18.05	1000	10.45	10000
1900	18.47	2400	18.05	1000	10.45	10000
2000	18.47	2400	18.05	1000	10.45	10000
2100	18.47	2400	18.05	1000	10.45	10000
2200	18.47	2400	18.05	1000	10.45	10000
2300	18.47	2400	18.05	1000	10.45	10000
2400	18.47	2400	18.05	1000	10.45	10000
2500	18.47	2400	18.05	1000	10.45	10000
2600	18.47	2400	18.05	1000	10.45	10000
2700	18.47	2400	18.05	1000	10.45	10000
2800	18.47	2400	18.05	1000	10.45	10000
2900	18.47	2400	18.05	1000	10.45	10000
3000	18.47	2400	18.05	1000	10.45	10000

SASAMORE HILL TEC 71-75 GEOMAGNETIC STORM ANALYSIS

AVERAGE DST VARIATIONS *** NO DATA # ANALYZED THIS RUN = 109

STORM TIME NS=NUMBER OF STORMS

ADST

ST

NS

ADST

ST

NS

ADST

ST

NS

ADST

ST

NS

ADST

ST

NS

ADST

ST

NS

ADST

ST

NS

ADST

ST

NS

ADST

ST

NS

ADST

ST

NS

ADST

ST

NS

ADST

ST

NS

ADST

ST

NS

ADST

STANDARD DEVIATIONS OF STORMTIME VARIATIONS

ST

NS

ADST

ST

NS

ADST

ST

NS

ADST

ST

NS

ADST

ST

NS

ADST

ST

NS

ADST

ST

NS

ADST

ST

NS

ADST

ST

NS

NS
ADST
ST

NS
ADST
ST

NS
ADST
ST

NS
ADST
ST

NS
ADST
ST

NS
ADST
ST

NS
ADST
ST

NS
ADST
ST

NS
ADST
ST

NS
ADST
ST

NS
ADST
ST

NS
ADST
ST

NS
ADST
ST

NS
ADST
ST

SAGAMORE HILL TEC 71-75 SEASON: FALL

AVERAGE DST VARIATIONS ***** NO DATA TOTAL NUMBER ANALYZED THIS SEASON =19

ST=STORM TIME NS=NUMBER OF STORMS

ST	ADST	NS	ST	ADST	NS
1	0005	10	4	0000	10
2	0017	10	5	0000	10
3	0024	10	6	0000	10
4	0037	10	7	0000	10
5	0044	10	8	0000	10
6	0057	10	9	0000	10
7	0100	10	10	0000	10
8	0113	10	11	0000	10
9	0126	10	12	0000	10
10	0139	10	13	0000	10
11	0152	10	14	0000	10
12	0205	10	15	0000	10
13	0218	10	16	0000	10
14	0231	10	17	0000	10
15	0244	10	18	0000	10
16	0257	10	19	0000	10
17	0310	10			
18	0323	10			
19	0336	10			
20	0349	10			
21	0362	10			
22	0375	10			
23	0388	10			
24	0401	10			
25	0414	10			
26	0427	10			
27	0440	10			
28	0453	10			
29	0506	10			
30	0519	10			
31	0532	10			
32	0545	10			
33	0558	10			
34	0611	10			
35	0624	10			
36	0637	10			
37	0650	10			
38	0703	10			
39	0716	10			
40	0729	10			
41	0742	10			
42	0755	10			
43	0808	10			
44	0821	10			
45	0834	10			
46	0847	10			
47	0860	10			
48	0873	10			
49	0886	10			
50	0899	10			
51	0912	10			
52	0925	10			
53	0938	10			
54	0951	10			
55	1004	10			
56	1017	10			
57	1030	10			
58	1043	10			
59	1056	10			
60	1109	10			
61	1122	10			
62	1135	10			
63	1148	10			
64	1161	10			
65	1174	10			
66	1187	10			
67	1200	10			
68	1213	10			
69	1226	10			
70	1239	10			
71	1252	10			
72	1305	10			
73	1318	10			
74	1331	10			
75	1344	10			
76	1357	10			
77	1410	10			
78	1423	10			
79	1436	10			
80	1449	10			
81	1462	10			
82	1475	10			
83	1488	10			
84	1501	10			
85	1514	10			
86	1527	10			
87	1540	10			
88	1553	10			
89	1566	10			
90	1579	10			
91	1592	10			
92	1605	10			
93	1618	10			
94	1631	10			
95	1644	10			
96	1657	10			
97	1670	10			
98	1683	10			
99	1696	10			
100	1709	10			

SAGAMORE HILL TEC 71-75 SEASON: FALL

STANDARD DEVIATIONS OF STORMTIME VARIATIONS

ST	ADST	NS	ST	ADST	NS
1	0005	10	4	0000	10
2	0017	10	5	0000	10
3	0024	10	6	0000	10
4	0037	10	7	0000	10
5	0044	10	8	0000	10
6	0057	10	9	0000	10
7	0100	10	10	0000	10
8	0113	10	11	0000	10
9	0126	10	12	0000	10
10	0139	10	13	0000	10
11	0152	10	14	0000	10
12	0205	10	15	0000	10
13	0218	10	16	0000	10
14	0231	10	17	0000	10
15	0244	10	18	0000	10
16	0257	10	19	0000	10
17	0310	10			
18	0323	10			
19	0336	10			
20	0349	10			
21	0362	10			
22	0375	10			
23	0388	10			
24	0401	10			
25	0414	10			
26	0427	10			
27	0440	10			
28	0453	10			
29	0506	10			
30	0519	10			
31	0532	10			
32	0545	10			
33	0558	10			
34	0611	10			
35	0624	10			
36	0637	10			
37	0650	10			
38	0703	10			
39	0716	10			
40	0729	10			
41	0742	10			
42	0755	10			
43	0808	10			
44	0821	10			
45	0834	10			
46	0847	10			
47	0860	10			
48	0873	10			
49	0886	10			
50	0899	10			
51	0912	10			
52	0925	10			
53	0938	10			
54	0951	10			
55	1004	10			
56	1017	10			
57	1030	10			
58	1043	10			
59	1056	10			
60	1109	10			
61	1122	10			
62	1135	10			
63	1148	10			
64	1161	10			
65	1174	10			
66	1187	10			
67	1200	10			
68	1213	10			
69	1226	10			
70	1239	10			
71	1252	10			
72	1305	10			
73	1318	10			
74	1331	10			
75	1344	10			
76	1357	10			
77	1410	10			
78	1423	10			
79	1436	10			
80	1449	10			
81	1462	10			
82	1475	10			
83	1488	10			
84	1501	10			
85	1514	10			
86	1527	10			
87	1540	10			
88	1553	10			
89	1566	10			
90	1579	10			
91	1592	10			
92	1605	10			
93	1618	10			
94	1631	10			
95	1644	10			
96	1657	10			
97	1670	10			
98	1683	10			
99	1696	10			
100	1709	10			

SAGAMORE HILL TEC 71-75 SEASON: WINTER

AVERAGE DAILY VARIATIONS (SD) ***** NO DATA TOTAL NUMBER ANALYZED THIS SEASON = 14

LOCAL TIME	SD1	NO STORMS	SD2	NO STORMS	SD7	NO STORMS	SD4	NO STORMS
0000	10.600	3300	12.600	3300	10.600	3300	12.600	3300
0100	10.600	3300	10.600	3300	10.600	3300	12.600	3300
0200	10.600	3300	10.600	3300	10.600	3300	12.600	3300
0300	10.600	3300	10.600	3300	10.600	3300	12.600	3300
0400	10.600	3300	10.600	3300	10.600	3300	12.600	3300
0500	10.600	3300	10.600	3300	10.600	3300	12.600	3300
0600	10.600	3300	10.600	3300	10.600	3300	12.600	3300
0700	10.600	3300	10.600	3300	10.600	3300	12.600	3300
0800	10.600	3300	10.600	3300	10.600	3300	12.600	3300
0900	10.600	3300	10.600	3300	10.600	3300	12.600	3300
1000	10.600	3300	10.600	3300	10.600	3300	12.600	3300
1100	10.600	3300	10.600	3300	10.600	3300	12.600	3300
1200	10.600	3300	10.600	3300	10.600	3300	12.600	3300
1300	10.600	3300	10.600	3300	10.600	3300	12.600	3300
1400	10.600	3300	10.600	3300	10.600	3300	12.600	3300
1500	10.600	3300	10.600	3300	10.600	3300	12.600	3300
1600	10.600	3300	10.600	3300	10.600	3300	12.600	3300
1700	10.600	3300	10.600	3300	10.600	3300	12.600	3300
1800	10.600	3300	10.600	3300	10.600	3300	12.600	3300
1900	10.600	3300	10.600	3300	10.600	3300	12.600	3300
2000	10.600	3300	10.600	3300	10.600	3300	12.600	3300
2100	10.600	3300	10.600	3300	10.600	3300	12.600	3300
2200	10.600	3300	10.600	3300	10.600	3300	12.600	3300
2300	10.600	3300	10.600	3300	10.600	3300	12.600	3300
2400	10.600	3300	10.600	3300	10.600	3300	12.600	3300

SAGAMORE HILL TEC 71-75 SEASON: WINTER

STANDARD DEVIATIONS OF DAILY VARIATIONS

LOCAL TIME	SD1	NO STORMS	SD2	NO STORMS	SD7	NO STORMS	SD4	NO STORMS
0000	10.600	3300	12.600	3300	10.600	3300	12.600	3300
0100	10.600	3300	10.600	3300	10.600	3300	12.600	3300
0200	10.600	3300	10.600	3300	10.600	3300	12.600	3300
0300	10.600	3300	10.600	3300	10.600	3300	12.600	3300
0400	10.600	3300	10.600	3300	10.600	3300	12.600	3300
0500	10.600	3300	10.600	3300	10.600	3300	12.600	3300
0600	10.600	3300	10.600	3300	10.600	3300	12.600	3300
0700	10.600	3300	10.600	3300	10.600	3300	12.600	3300
0800	10.600	3300	10.600	3300	10.600	3300	12.600	3300
0900	10.600	3300	10.600	3300	10.600	3300	12.600	3300
1000	10.600	3300	10.600	3300	10.600	3300	12.600	3300
1100	10.600	3300	10.600	3300	10.600	3300	12.600	3300
1200	10.600	3300	10.600	3300	10.600	3300	12.600	3300
1300	10.600	3300	10.600	3300	10.600	3300	12.600	3300
1400	10.600	3300	10.600	3300	10.600	3300	12.600	3300
1500	10.600	3300	10.600	3300	10.600	3300	12.600	3300
1600	10.600	3300	10.600	3300	10.600	3300	12.600	3300
1700	10.600	3300	10.600	3300	10.600	3300	12.600	3300
1800	10.600	3300	10.600	3300	10.600	3300	12.600	3300
1900	10.600	3300	10.600	3300	10.600	3300	12.600	3300
2000	10.600	3300	10.600	3300	10.600	3300	12.600	3300
2100	10.600	3300	10.600	3300	10.600	3300	12.600	3300
2200	10.600	3300	10.600	3300	10.600	3300	12.600	3300
2300	10.600	3300	10.600	3300	10.600	3300	12.600	3300
2400	10.600	3300	10.600	3300	10.600	3300	12.600	3300

AD-A059 926

BOSTON UNIV MASS DEPT OF ASTRONOMY
BEHAVIOR OF THE IONOSPHERIC F-REGION DURING GEOMAGNETIC STORMS.--ETC.(U)
MAR 78 M MENDILLO F19628-75-C-0044
ACBU-SER-III-NO-7 AFGL-TR-78-0092(III) NL

UNCLASSIFIED

2 OF 2
AD
A069926

END
DATE
FILMED
12-78
DDC

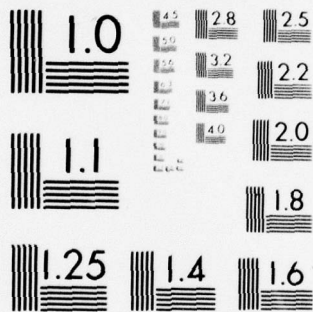

MICROCOPY RESOLUTION TEST CHART
NATIONAL BUREAU OF STANDARDS-1963-A

SAGAMORE HILL TEC 71-75

SEASON: WINTER

MEDIAN DAILY VARIATIONS

***** = NO DATA

TOTAL NUMBER ANALYZED THIS SEASON = 34

LOCAL TIME	SD1	NO STORMS	SD2	NO STORMS	SD3	NO STORMS	SD4	NO STORMS
0000	47.91	1200	116.4	330	12.31	330	14.53	330
0100	47.91	1200	116.4	330	11.775	330	14.53	330
0200	47.91	1200	116.4	330	11.775	330	14.53	330
0300	47.91	1200	116.4	330	11.775	330	14.53	330
0400	47.91	1200	116.4	330	11.775	330	14.53	330
0500	47.91	1200	116.4	330	11.775	330	14.53	330
0600	47.91	1200	116.4	330	11.775	330	14.53	330
0700	47.91	1200	116.4	330	11.775	330	14.53	330
0800	47.91	1200	116.4	330	11.775	330	14.53	330
0900	47.91	1200	116.4	330	11.775	330	14.53	330
1000	47.91	1200	116.4	330	11.775	330	14.53	330
1100	47.91	1200	116.4	330	11.775	330	14.53	330
1200	47.91	1200	116.4	330	11.775	330	14.53	330
1300	47.91	1200	116.4	330	11.775	330	14.53	330
1400	47.91	1200	116.4	330	11.775	330	14.53	330
1500	47.91	1200	116.4	330	11.775	330	14.53	330
1600	47.91	1200	116.4	330	11.775	330	14.53	330
1700	47.91	1200	116.4	330	11.775	330	14.53	330
1800	47.91	1200	116.4	330	11.775	330	14.53	330
1900	47.91	1200	116.4	330	11.775	330	14.53	330
2000	47.91	1200	116.4	330	11.775	330	14.53	330
2100	47.91	1200	116.4	330	11.775	330	14.53	330
2200	47.91	1200	116.4	330	11.775	330	14.53	330
2300	47.91	1200	116.4	330	11.775	330	14.53	330
2400	47.91	1200	116.4	330	11.775	330	14.53	330

SAGAMORE HILL TEC 71-75

SEASON: WINTER

MEDIAN STORM TIME VARIATIONS

***** = NO DATA

TOTAL NUMBER ANALYZED THIS SEASON = 34

ST=STORM TIME	MDST	NS	ST	MDST	NS	ST	MDST	NS	ST	MDST	NS	ST
0000	5.45	3400	24	0.00	3400	24	0.00	3400	24	0.00	3400	24
0100	7.00	3400	25	0.00	3400	25	0.00	3400	25	0.00	3400	25
0200	7.00	3400	27	0.00	3400	27	0.00	3400	27	0.00	3400	27
0300	12.00	3400	28	0.00	3400	28	0.00	3400	28	0.00	3400	28
0400	22.00	3400	30	0.00	3400	30	0.00	3400	30	0.00	3400	30
0500	22.00	3400	31	0.00	3400	31	0.00	3400	31	0.00	3400	31
0600	22.00	3400	33	0.00	3400	33	0.00	3400	33	0.00	3400	33
0700	22.00	3400	35	0.00	3400	35	0.00	3400	35	0.00	3400	35
0800	17.00	3400	37	0.00	3400	37	0.00	3400	37	0.00	3400	37
0900	17.00	3400	37	0.00	3400	37	0.00	3400	37	0.00	3400	37
1000	17.00	3400	39	0.00	3400	39	0.00	3400	39	0.00	3400	39
1100	17.00	3400	40	0.00	3400	40	0.00	3400	40	0.00	3400	40
1200	17.00	3400	42	0.00	3400	42	0.00	3400	42	0.00	3400	42
1300	17.00	3400	44	0.00	3400	44	0.00	3400	44	0.00	3400	44
1400	17.00	3400	45	0.00	3400	45	0.00	3400	45	0.00	3400	45
1500	17.00	3400	46	0.00	3400	46	0.00	3400	46	0.00	3400	46
1600	17.00	3400	46	0.00	3400	46	0.00	3400	46	0.00	3400	46
1700	17.00	3400	46	0.00	3400	46	0.00	3400	46	0.00	3400	46
1800	17.00	3400	46	0.00	3400	46	0.00	3400	46	0.00	3400	46
1900	17.00	3400	46	0.00	3400	46	0.00	3400	46	0.00	3400	46
2000	17.00	3400	46	0.00	3400	46	0.00	3400	46	0.00	3400	46
2100	17.00	3400	46	0.00	3400	46	0.00	3400	46	0.00	3400	46
2200	17.00	3400	46	0.00	3400	46	0.00	3400	46	0.00	3400	46
2300	17.00	3400	46	0.00	3400	46	0.00	3400	46	0.00	3400	46
2400	17.00	3400	46	0.00	3400	46	0.00	3400	46	0.00	3400	46

SAGAMORE HILL TEC 71-75 SEASON: SPRING

AVERAGE DAILY VARIATIONS (SD) ***** NO DATA TOTAL NUMBER ANALYZED THIS SEASON =21

LOCAL TIME	SD1	NO STORMS	SD2	NO STORMS	SD3	NO STORMS	SD4	NO STORMS
0000	33.73	400	17.69	2000	3.57	2000	17.27	2100
0100	36.40	400	17.69	2000	3.57	2000	17.27	2200
0200	10.00	400	17.69	2000	3.57	2000	17.27	2300
0300	12.00	400	17.69	2000	3.57	2000	17.27	2400
0400	10.00	400	17.69	2000	3.57	2000	17.27	2500
0500	10.00	400	17.69	2000	3.57	2000	17.27	2600
0600	3.57	400	17.69	2000	3.57	2000	17.27	2700
0700	4.70	400	17.69	2000	3.57	2000	17.27	2800
0800	5.10	400	17.69	2000	3.57	2000	17.27	2900
0900	10.00	400	17.69	2000	3.57	2000	17.27	3000
1000	10.00	400	17.69	2000	3.57	2000	17.27	3100
1100	3.57	400	17.69	2000	3.57	2000	17.27	3200
1200	3.57	400	17.69	2000	3.57	2000	17.27	3300
1300	4.70	400	17.69	2000	3.57	2000	17.27	3400
1400	4.70	400	17.69	2000	3.57	2000	17.27	3500
1500	10.00	400	17.69	2000	3.57	2000	17.27	3600
1600	10.00	400	17.69	2000	3.57	2000	17.27	3700
1700	4.70	400	17.69	2000	3.57	2000	17.27	3800
1800	4.70	400	17.69	2000	3.57	2000	17.27	3900
1900	10.00	400	17.69	2000	3.57	2000	17.27	4000
2000	10.00	400	17.69	2000	3.57	2000	17.27	4100
2100	4.70	400	17.69	2000	3.57	2000	17.27	4200
2200	4.70	400	17.69	2000	3.57	2000	17.27	4300
2300	10.00	400	17.69	2000	3.57	2000	17.27	4400
2400	10.00	400	17.69	2000	3.57	2000	17.27	4500
2500	4.70	400	17.69	2000	3.57	2000	17.27	4600
2600	4.70	400	17.69	2000	3.57	2000	17.27	4700
2700	10.00	400	17.69	2000	3.57	2000	17.27	4800
2800	10.00	400	17.69	2000	3.57	2000	17.27	4900
2900	4.70	400	17.69	2000	3.57	2000	17.27	5000
3000	4.70	400	17.69	2000	3.57	2000	17.27	5100

SAGAMORE HILL TEC 71-75 SEASON: SPRING

STANDARD DEVIATIONS OF DAILY VARIATIONS

LOCAL TIME	SD1	NO STORMS	SD2	NO STORMS	SD3	NO STORMS	SD4	NO STORMS
0000	23.9	400	10.00	2000	3.57	2000	17.27	2100
0100	25.9	400	10.00	2000	3.57	2000	17.27	2200
0200	51.0	400	10.00	2000	3.57	2000	17.27	2300
0300	43.7	400	10.00	2000	3.57	2000	17.27	2400
0400	40.0	400	10.00	2000	3.57	2000	17.27	2500
0500	23.9	400	10.00	2000	3.57	2000	17.27	2600
0600	23.9	400	10.00	2000	3.57	2000	17.27	2700
0700	47.0	400	10.00	2000	3.57	2000	17.27	2800
0800	47.0	400	10.00	2000	3.57	2000	17.27	2900
0900	50.0	400	10.00	2000	3.57	2000	17.27	3000
1000	51.0	400	10.00	2000	3.57	2000	17.27	3100
1100	51.0	400	10.00	2000	3.57	2000	17.27	3200
1200	51.0	400	10.00	2000	3.57	2000	17.27	3300
1300	47.0	400	10.00	2000	3.57	2000	17.27	3400
1400	47.0	400	10.00	2000	3.57	2000	17.27	3500
1500	50.0	400	10.00	2000	3.57	2000	17.27	3600
1600	51.0	400	10.00	2000	3.57	2000	17.27	3700
1700	51.0	400	10.00	2000	3.57	2000	17.27	3800
1800	47.0	400	10.00	2000	3.57	2000	17.27	3900
1900	47.0	400	10.00	2000	3.57	2000	17.27	4000
2000	50.0	400	10.00	2000	3.57	2000	17.27	4100
2100	51.0	400	10.00	2000	3.57	2000	17.27	4200
2200	51.0	400	10.00	2000	3.57	2000	17.27	4300
2300	51.0	400	10.00	2000	3.57	2000	17.27	4400
2400	47.0	400	10.00	2000	3.57	2000	17.27	4500
2500	47.0	400	10.00	2000	3.57	2000	17.27	4600
2600	50.0	400	10.00	2000	3.57	2000	17.27	4700
2700	51.0	400	10.00	2000	3.57	2000	17.27	4800
2800	51.0	400	10.00	2000	3.57	2000	17.27	4900
2900	51.0	400	10.00	2000	3.57	2000	17.27	5000
3000	47.0	400	10.00	2000	3.57	2000	17.27	5100

SAGAMORE HILL TEC 71-75 SEASON: FOURINGCTAL

AVERAGE DST VARIATIONS ***** = NO DATA TOTAL NUMBER ANALYZED THIS SEASON =40

ST=STORM TIME NS=NUMBER OF STERNS

ST	ADST	NS	ST	ADST	NS	ST	ADST	NS
1	106	400	11	106	400	21	106	400
2	106	400	12	106	400	22	106	400
3	106	400	13	106	400	23	106	400
4	106	400	14	106	400	24	106	400
5	106	400	15	106	400	25	106	400
6	106	400	16	106	400	26	106	400
7	106	400	17	106	400	27	106	400
8	106	400	18	106	400	28	106	400
9	106	400	19	106	400	29	106	400
10	106	400	20	106	400	30	106	400
11	106	400	31	106	400	31	106	400
12	106	400	32	106	400	32	106	400
13	106	400	33	106	400	33	106	400
14	106	400	34	106	400	34	106	400
15	106	400	35	106	400	35	106	400
16	106	400	36	106	400	36	106	400
17	106	400	37	106	400	37	106	400
18	106	400	38	106	400	38	106	400
19	106	400	39	106	400	39	106	400
20	106	400	40	106	400	40	106	400

SAGAMORE HILL TEC 71-75 SEASON: FOUINGCTAL

STANDARD DEVIATIONS OF STORMTIME VARIATIONS

ST	ADST	NS	ST	ADST	NS	ST	ADST	NS
1	106	400	11	106	400	21	106	400
2	106	400	12	106	400	22	106	400
3	106	400	13	106	400	23	106	400
4	106	400	14	106	400	24	106	400
5	106	400	15	106	400	25	106	400
6	106	400	16	106	400	26	106	400
7	106	400	17	106	400	27	106	400
8	106	400	18	106	400	28	106	400
9	106	400	19	106	400	29	106	400
10	106	400	20	106	400	30	106	400
11	106	400	31	106	400	31	106	400
12	106	400	32	106	400	32	106	400
13	106	400	33	106	400	33	106	400
14	106	400	34	106	400	34	106	400
15	106	400	35	106	400	35	106	400
16	106	400	36	106	400	36	106	400
17	106	400	37	106	400	37	106	400
18	106	400	38	106	400	38	106	400
19	106	400	39	106	400	39	106	400
20	106	400	40	106	400	40	106	400

SAGAMORE HILL TEC 71-75 SEASON: EQUINOCTIAL

MEDIAN DAILY VARIATIONS ***** NO DATA TOTAL NUMBER ANALYZED THIS SEASON =40

LOCAL TIME	SD1	NO STORMS	NO STORMS	SD3	NO STORMS	NO STORMS
0000	1800	000	3000	34030	300	3000
0100	000	000	3000	37074	4000	3000
0200	-100	1000	3000	35013	4000	3000
0300	000	1100	3000	37009	4000	3000
0400	000	1100	3000	37009	4000	3000
0500	000	1100	3000	37009	4000	3000
0600	000	1100	3000	37009	4000	3000
0700	000	1100	3000	37009	4000	3000
0800	1000	1600	4000	37009	4000	3000
0900	1000	1700	4000	37009	4000	3000
1000	2000	2000	4000	37009	4000	3000
1100	2000	2000	4000	37009	4000	3000
1200	2000	2000	4000	37009	4000	3000
1300	2000	2000	4000	37009	4000	3000
1400	2000	2000	4000	37009	4000	3000
1500	2000	2000	4000	37009	4000	3000
1600	2000	2000	4000	37009	4000	3000
1700	2000	2000	4000	37009	4000	3000
1800	2000	2000	4000	37009	4000	3000
1900	2000	2000	4000	37009	4000	3000
2000	2000	2000	4000	37009	4000	3000
2100	2000	2000	4000	37009	4000	3000
2200	2000	2000	4000	37009	4000	3000
2300	2000	2000	4000	37009	4000	3000
2400	2000	2000	4000	37009	4000	3000
2500	2000	2000	4000	37009	4000	3000
2600	2000	2000	4000	37009	4000	3000
2700	2000	2000	4000	37009	4000	3000
2800	2000	2000	4000	37009	4000	3000
2900	2000	2000	4000	37009	4000	3000
3000	2000	2000	4000	37009	4000	3000
3100	2000	2000	4000	37009	4000	3000
3200	2000	2000	4000	37009	4000	3000
3300	2000	2000	4000	37009	4000	3000
3400	2000	2000	4000	37009	4000	3000
3500	2000	2000	4000	37009	4000	3000
3600	2000	2000	4000	37009	4000	3000
3700	2000	2000	4000	37009	4000	3000
3800	2000	2000	4000	37009	4000	3000
3900	2000	2000	4000	37009	4000	3000
4000	2000	2000	4000	37009	4000	3000

SAGAMORE HILL TEC 71-75 SEASON: EQUINOCTIAL

MEDIAN STORM TIME VARIATIONS

ST-Storm Time	NS	ST	NO STORMS	NO STORMS	NO STORMS	NO STORMS	NO STORMS	NO STORMS
0000	4000	48	4000	3000	3000	3000	3000	3000
0100	4000	49	4000	3000	3000	3000	3000	3000
0200	4000	50	4000	3000	3000	3000	3000	3000
0300	4000	51	4000	3000	3000	3000	3000	3000
0400	4000	52	4000	3000	3000	3000	3000	3000
0500	4000	53	4000	3000	3000	3000	3000	3000
0600	4000	54	4000	3000	3000	3000	3000	3000
0700	4000	55	4000	3000	3000	3000	3000	3000
0800	4000	56	4000	3000	3000	3000	3000	3000
0900	4000	57	4000	3000	3000	3000	3000	3000
1000	4000	58	4000	3000	3000	3000	3000	3000
1100	4000	59	4000	3000	3000	3000	3000	3000
1200	4000	60	4000	3000	3000	3000	3000	3000
1300	4000	61	4000	3000	3000	3000	3000	3000
1400	4000	62	4000	3000	3000	3000	3000	3000
1500	4000	63	4000	3000	3000	3000	3000	3000
1600	4000	64	4000	3000	3000	3000	3000	3000
1700	4000	65	4000	3000	3000	3000	3000	3000
1800	4000	66	4000	3000	3000	3000	3000	3000
1900	4000	67	4000	3000	3000	3000	3000	3000
2000	4000	68	4000	3000	3000	3000	3000	3000
2100	4000	69	4000	3000	3000	3000	3000	3000
2200	4000	70	4000	3000	3000	3000	3000	3000
2300	4000	71	4000	3000	3000	3000	3000	3000
2400	4000	72	4000	3000	3000	3000	3000	3000
2500	4000	73	4000	3000	3000	3000	3000	3000
2600	4000	74	4000	3000	3000	3000	3000	3000
2700	4000	75	4000	3000	3000	3000	3000	3000
2800	4000	76	4000	3000	3000	3000	3000	3000
2900	4000	77	4000	3000	3000	3000	3000	3000
3000	4000	78	4000	3000	3000	3000	3000	3000
3100	4000	79	4000	3000	3000	3000	3000	3000
3200	4000	80	4000	3000	3000	3000	3000	3000
3300	4000	81	4000	3000	3000	3000	3000	3000
3400	4000	82	4000	3000	3000	3000	3000	3000
3500	4000	83	4000	3000	3000	3000	3000	3000
3600	4000	84	4000	3000	3000	3000	3000	3000
3700	4000	85	4000	3000	3000	3000	3000	3000
3800	4000	86	4000	3000	3000	3000	3000	3000
3900	4000	87	4000	3000	3000	3000	3000	3000
4000	4000	88	4000	3000	3000	3000	3000	3000

TABLE 4

TABULATED VALUES FOR AVERAGE AND MEDIAN
STORM PATTERNS

ROSMAN TEC DATA

ROSMAN, N.C. TEC 1972 GEOMAGNETIC STORM ANALYSIS

AVERAGE DAILY VARIATIONS (SD) *** = NO DATA # ANALYZED THIS RUN = 13

LOCAL TIME	SD	NO STORMS	SD	NO STORMS	SD	NO STORMS	SD	NO STORMS
0000	4.4	100	4.4	100	4.4	100	4.4	100
0100	4.4	100	4.4	100	4.4	100	4.4	100
0200	4.4	100	4.4	100	4.4	100	4.4	100
0300	4.4	100	4.4	100	4.4	100	4.4	100
0400	4.4	100	4.4	100	4.4	100	4.4	100
0500	4.4	100	4.4	100	4.4	100	4.4	100
0600	4.4	100	4.4	100	4.4	100	4.4	100
0700	4.4	100	4.4	100	4.4	100	4.4	100
0800	4.4	100	4.4	100	4.4	100	4.4	100
0900	4.4	100	4.4	100	4.4	100	4.4	100
1000	4.4	100	4.4	100	4.4	100	4.4	100
1100	4.4	100	4.4	100	4.4	100	4.4	100
1200	4.4	100	4.4	100	4.4	100	4.4	100
1300	4.4	100	4.4	100	4.4	100	4.4	100
1400	4.4	100	4.4	100	4.4	100	4.4	100
1500	4.4	100	4.4	100	4.4	100	4.4	100
1600	4.4	100	4.4	100	4.4	100	4.4	100
1700	4.4	100	4.4	100	4.4	100	4.4	100
1800	4.4	100	4.4	100	4.4	100	4.4	100
1900	4.4	100	4.4	100	4.4	100	4.4	100
2000	4.4	100	4.4	100	4.4	100	4.4	100
2100	4.4	100	4.4	100	4.4	100	4.4	100
2200	4.4	100	4.4	100	4.4	100	4.4	100
2300	4.4	100	4.4	100	4.4	100	4.4	100
2400	4.4	100	4.4	100	4.4	100	4.4	100

STANDARD DEVIATIONS OF DAILY VARIATIONS

LOCAL TIME	SD	NO STORMS	SD	NO STORMS	SD	NO STORMS	SD	NO STORMS
0000	4.4	100	4.4	100	4.4	100	4.4	100
0100	4.4	100	4.4	100	4.4	100	4.4	100
0200	4.4	100	4.4	100	4.4	100	4.4	100
0300	4.4	100	4.4	100	4.4	100	4.4	100
0400	4.4	100	4.4	100	4.4	100	4.4	100
0500	4.4	100	4.4	100	4.4	100	4.4	100
0600	4.4	100	4.4	100	4.4	100	4.4	100
0700	4.4	100	4.4	100	4.4	100	4.4	100
0800	4.4	100	4.4	100	4.4	100	4.4	100
0900	4.4	100	4.4	100	4.4	100	4.4	100
1000	4.4	100	4.4	100	4.4	100	4.4	100
1100	4.4	100	4.4	100	4.4	100	4.4	100
1200	4.4	100	4.4	100	4.4	100	4.4	100
1300	4.4	100	4.4	100	4.4	100	4.4	100
1400	4.4	100	4.4	100	4.4	100	4.4	100
1500	4.4	100	4.4	100	4.4	100	4.4	100
1600	4.4	100	4.4	100	4.4	100	4.4	100
1700	4.4	100	4.4	100	4.4	100	4.4	100
1800	4.4	100	4.4	100	4.4	100	4.4	100
1900	4.4	100	4.4	100	4.4	100	4.4	100
2000	4.4	100	4.4	100	4.4	100	4.4	100
2100	4.4	100	4.4	100	4.4	100	4.4	100
2200	4.4	100	4.4	100	4.4	100	4.4	100
2300	4.4	100	4.4	100	4.4	100	4.4	100
2400	4.4	100	4.4	100	4.4	100	4.4	100

ROMANIN66 TEC 1972

GEOMAGNETIC STORM ANALYSIS

AVERAGE DST VARIATIONS **** = NO DATA * ANALYZED THIS RUN # 13

STORM TIME	NS=NUMBER OF STORMS	ADST	ST	NS	ST	ADST	NS	ST	ADST	NS	ST
0000	1	10	49	1	49	10	1	49	10	1	49
0100	1	10	49	1	49	10	1	49	10	1	49
0200	1	10	49	1	49	10	1	49	10	1	49
0300	1	10	49	1	49	10	1	49	10	1	49
0400	1	10	49	1	49	10	1	49	10	1	49
0500	1	10	49	1	49	10	1	49	10	1	49
0600	1	10	49	1	49	10	1	49	10	1	49
0700	1	10	49	1	49	10	1	49	10	1	49
0800	1	10	49	1	49	10	1	49	10	1	49
0900	1	10	49	1	49	10	1	49	10	1	49
1000	1	10	49	1	49	10	1	49	10	1	49
1100	1	10	49	1	49	10	1	49	10	1	49
1200	1	10	49	1	49	10	1	49	10	1	49
1300	1	10	49	1	49	10	1	49	10	1	49
1400	1	10	49	1	49	10	1	49	10	1	49
1500	1	10	49	1	49	10	1	49	10	1	49
1600	1	10	49	1	49	10	1	49	10	1	49
1700	1	10	49	1	49	10	1	49	10	1	49
1800	1	10	49	1	49	10	1	49	10	1	49
1900	1	10	49	1	49	10	1	49	10	1	49
2000	1	10	49	1	49	10	1	49	10	1	49
2100	1	10	49	1	49	10	1	49	10	1	49
2200	1	10	49	1	49	10	1	49	10	1	49
2300	1	10	49	1	49	10	1	49	10	1	49
2400	1	10	49	1	49	10	1	49	10	1	49
2500	1	10	49	1	49	10	1	49	10	1	49
2600	1	10	49	1	49	10	1	49	10	1	49
2700	1	10	49	1	49	10	1	49	10	1	49
2800	1	10	49	1	49	10	1	49	10	1	49
2900	1	10	49	1	49	10	1	49	10	1	49
3000	1	10	49	1	49	10	1	49	10	1	49

STANDARD DEVIATIONS OF STORMTIME VARIATIONS

STORM TIME	NS	ST	ADST	NS	ST	ADST	NS	ST	ADST	NS	ST
0000	1	49	10	1	49	10	1	49	10	1	49
0100	1	49	10	1	49	10	1	49	10	1	49
0200	1	49	10	1	49	10	1	49	10	1	49
0300	1	49	10	1	49	10	1	49	10	1	49
0400	1	49	10	1	49	10	1	49	10	1	49
0500	1	49	10	1	49	10	1	49	10	1	49
0600	1	49	10	1	49	10	1	49	10	1	49
0700	1	49	10	1	49	10	1	49	10	1	49
0800	1	49	10	1	49	10	1	49	10	1	49
0900	1	49	10	1	49	10	1	49	10	1	49
1000	1	49	10	1	49	10	1	49	10	1	49
1100	1	49	10	1	49	10	1	49	10	1	49
1200	1	49	10	1	49	10	1	49	10	1	49
1300	1	49	10	1	49	10	1	49	10	1	49
1400	1	49	10	1	49	10	1	49	10	1	49
1500	1	49	10	1	49	10	1	49	10	1	49
1600	1	49	10	1	49	10	1	49	10	1	49
1700	1	49	10	1	49	10	1	49	10	1	49
1800	1	49	10	1	49	10	1	49	10	1	49
1900	1	49	10	1	49	10	1	49	10	1	49
2000	1	49	10	1	49	10	1	49	10	1	49
2100	1	49	10	1	49	10	1	49	10	1	49
2200	1	49	10	1	49	10	1	49	10	1	49
2300	1	49	10	1	49	10	1	49	10	1	49
2400	1	49	10	1	49	10	1	49	10	1	49
2500	1	49	10	1	49	10	1	49	10	1	49
2600	1	49	10	1	49	10	1	49	10	1	49
2700	1	49	10	1	49	10	1	49	10	1	49
2800	1	49	10	1	49	10	1	49	10	1	49
2900	1	49	10	1	49	10	1	49	10	1	49
3000	1	49	10	1	49	10	1	49	10	1	49

ROSMAN, N.C. TEC 1972

GEOMAGNETIC STORM ANALYSIS

***** = NO DATA # ANALYZED THIS RUN = 13

MEDIAN DAILY VARIATIONS

LOCAL TIME	SD2	NO STORMS	SD3	NO STORMS	SD4	NO STORMS
0000	0000	1100	0004	1100	0004	1100
0100	0000	1100	0004	1100	0004	1100
0200	0000	1100	0004	1100	0004	1100
0300	0000	1100	0004	1100	0004	1100
0400	0000	1100	0004	1100	0004	1100
0500	0000	1100	0004	1100	0004	1100
0600	0000	1100	0004	1100	0004	1100
0700	0000	1100	0004	1100	0004	1100
0800	0000	1100	0004	1100	0004	1100
0900	0000	1100	0004	1100	0004	1100
1000	0000	1100	0004	1100	0004	1100
1100	0000	1100	0004	1100	0004	1100
1200	0000	1100	0004	1100	0004	1100
1300	0000	1100	0004	1100	0004	1100
1400	0000	1100	0004	1100	0004	1100
1500	0000	1100	0004	1100	0004	1100
1600	0000	1100	0004	1100	0004	1100
1700	0000	1100	0004	1100	0004	1100
1800	0000	1100	0004	1100	0004	1100
1900	0000	1100	0004	1100	0004	1100
2000	0000	1100	0004	1100	0004	1100
2100	0000	1100	0004	1100	0004	1100
2200	0000	1100	0004	1100	0004	1100
2300	0000	1100	0004	1100	0004	1100
2400	0000	1100	0004	1100	0004	1100

ROSMAN, N.C. TEC 1972

GEOMAGNETIC STORM ANALYSIS

MEDIAN STORM TIME VARIATIONS

STORM TIME	NO STORMS	SD1	NO STORMS	SD2	NO STORMS	SD3	NO STORMS	SD4	NO STORMS
0000	1100	0000	1100	0000	1100	0000	1100	0000	1100
0100	1100	0000	1100	0000	1100	0000	1100	0000	1100
0200	1100	0000	1100	0000	1100	0000	1100	0000	1100
0300	1100	0000	1100	0000	1100	0000	1100	0000	1100
0400	1100	0000	1100	0000	1100	0000	1100	0000	1100
0500	1100	0000	1100	0000	1100	0000	1100	0000	1100
0600	1100	0000	1100	0000	1100	0000	1100	0000	1100
0700	1100	0000	1100	0000	1100	0000	1100	0000	1100
0800	1100	0000	1100	0000	1100	0000	1100	0000	1100
0900	1100	0000	1100	0000	1100	0000	1100	0000	1100
1000	1100	0000	1100	0000	1100	0000	1100	0000	1100
1100	1100	0000	1100	0000	1100	0000	1100	0000	1100
1200	1100	0000	1100	0000	1100	0000	1100	0000	1100
1300	1100	0000	1100	0000	1100	0000	1100	0000	1100
1400	1100	0000	1100	0000	1100	0000	1100	0000	1100
1500	1100	0000	1100	0000	1100	0000	1100	0000	1100
1600	1100	0000	1100	0000	1100	0000	1100	0000	1100
1700	1100	0000	1100	0000	1100	0000	1100	0000	1100
1800	1100	0000	1100	0000	1100	0000	1100	0000	1100
1900	1100	0000	1100	0000	1100	0000	1100	0000	1100
2000	1100	0000	1100	0000	1100	0000	1100	0000	1100
2100	1100	0000	1100	0000	1100	0000	1100	0000	1100
2200	1100	0000	1100	0000	1100	0000	1100	0000	1100
2300	1100	0000	1100	0000	1100	0000	1100	0000	1100
2400	1100	0000	1100	0000	1100	0000	1100	0000	1100

TABLE 5

TABULATED VALUES FOR AVERAGE AND MEDIAN
STORM PATTERNS

CAPE KENNEDY TEC DATA

KENADY SFC 1973-75

GEOMAGNETIC STORM ANALYSIS

AVERAGE DAILY VARIATIONS (SD) **** = NO DATA # ANALYZED THIS RUN = 70

LOCAL TIME	SD1	NC STORMS	SD2	NO STORMS	SD3	NO STORMS	SD4	NO STORMS
0000	17.90	1500	27.00	2700	11.41	2700	7.51	2700
0100	18.90	1500	26.00	2800	11.47	2700	6.95	2700
0200	19.90	1500	25.00	2900	11.53	2700	6.39	2700
0300	20.90	1500	24.00	3000	11.59	2700	5.83	2700
0400	21.90	1500	23.00	3100	11.65	2700	5.27	2700
0500	22.90	1500	22.00	3200	11.71	2700	4.71	2700
0600	23.90	1500	21.00	3300	11.77	2700	4.15	2700
0700	24.90	1500	20.00	3400	11.83	2700	3.59	2700
0800	25.90	1500	19.00	3500	11.89	2700	3.03	2700
0900	26.90	1500	18.00	3600	11.95	2700	2.47	2700
1000	27.90	1500	17.00	3700	12.01	2700	1.91	2700
1100	28.90	1500	16.00	3800	12.07	2700	1.35	2700
1200	29.90	1500	15.00	3900	12.13	2700	0.79	2700
1300	30.90	1500	14.00	4000	12.19	2700	0.23	2700
1400	31.90	1500	13.00	4100	12.25	2700		2700
1500	32.90	1500	12.00	4200	12.31	2700		2700
1600	33.90	1500	11.00	4300	12.37	2700		2700
1700	34.90	1500	10.00	4400	12.43	2700		2700
1800	35.90	1500	9.00	4500	12.49	2700		2700
1900	36.90	1500	8.00	4600	12.55	2700		2700
2000	37.90	1500	7.00	4700	12.61	2700		2700
2100	38.90	1500	6.00	4800	12.67	2700		2700
2200	39.90	1500	5.00	4900	12.73	2700		2700
2300	40.90	1500	4.00	5000	12.79	2700		2700

STANDARD DEVIATIONS OF DAILY VARIATIONS

LOCAL TIME	SD1	NC STORMS	SD2	NO STORMS	SD3	NO STORMS	SD4	NO STORMS
0000	17.90	1500	27.00	2700	11.41	2700	7.51	2700
0100	18.90	1500	26.00	2800	11.47	2700	6.95	2700
0200	19.90	1500	25.00	2900	11.53	2700	6.39	2700
0300	20.90	1500	24.00	3000	11.59	2700	5.83	2700
0400	21.90	1500	23.00	3100	11.65	2700	5.27	2700
0500	22.90	1500	22.00	3200	11.71	2700	4.71	2700
0600	23.90	1500	21.00	3300	11.77	2700	4.15	2700
0700	24.90	1500	20.00	3400	11.83	2700	3.59	2700
0800	25.90	1500	19.00	3500	11.89	2700	3.03	2700
0900	26.90	1500	18.00	3600	11.95	2700	2.47	2700
1000	27.90	1500	17.00	3700	12.01	2700	1.91	2700
1100	28.90	1500	16.00	3800	12.07	2700	1.35	2700
1200	29.90	1500	15.00	3900	12.13	2700	0.79	2700
1300	30.90	1500	14.00	4000	12.19	2700	0.23	2700
1400	31.90	1500	13.00	4100	12.25	2700		2700
1500	32.90	1500	12.00	4200	12.31	2700		2700
1600	33.90	1500	11.00	4300	12.37	2700		2700
1700	34.90	1500	10.00	4400	12.43	2700		2700
1800	35.90	1500	9.00	4500	12.49	2700		2700
1900	36.90	1500	8.00	4600	12.55	2700		2700
2000	37.90	1500	7.00	4700	12.61	2700		2700
2100	38.90	1500	6.00	4800	12.67	2700		2700
2200	39.90	1500	5.00	4900	12.73	2700		2700
2300	40.90	1500	4.00	5000	12.79	2700		2700

KENNEDY SEC 1973-76 SEASON: FALL

LOCAL TIME	SOI	NO STORMS	AVERAGE DAILY VARIATIONS (SD)	NO DATA	NO STORMS	SDI	NO STORMS	TOTAL NUMBER ANALYZED THIS SEASON = 7	NO STORMS
00	97.44	100	41.10	---	700	13.18	700	504	500
01	98.24	100	38.19	---	700	11.42	700	0.11	500
02	99.06	100	16.74	---	700	17.24	700	4.23	500
03	100.00	100	15.24	---	700	17.31	700	7.19	500
04	101.00	100	11.44	---	700	16.24	700	3.05	500
05	102.00	100	11.19	---	700	16.24	700	7.73	500
06	103.00	100	11.01	---	700	16.24	700	3.34	500
07	104.00	100	10.44	---	700	16.24	700	2.13	500
08	105.00	100	9.44	---	700	16.24	700	1.60	500
09	106.00	100	8.44	---	700	16.24	700	1.60	500
10	107.00	100	7.44	---	700	16.24	700	1.60	500
11	108.00	100	6.44	---	700	16.24	700	1.60	500
12	109.00	100	5.44	---	700	16.24	700	1.60	500
13	110.00	100	4.44	---	700	16.24	700	1.60	500
14	111.00	100	3.44	---	700	16.24	700	1.60	500
15	112.00	100	2.44	---	700	16.24	700	1.60	500
16	113.00	100	1.44	---	700	16.24	700	1.60	500
17	114.00	100	0.44	---	700	16.24	700	1.60	500
18	115.00	100	0.44	---	700	16.24	700	1.60	500
19	116.00	100	0.44	---	700	16.24	700	1.60	500
20	117.00	100	0.44	---	700	16.24	700	1.60	500
21	118.00	100	0.44	---	700	16.24	700	1.60	500
22	119.00	100	0.44	---	700	16.24	700	1.60	500
23	120.00	100	0.44	---	700	16.24	700	1.60	500

KENNEDY SEC 1973-76 SEASON: FALL

STANDARD DEVIATIONS OF DAILY VARIATIONS

LOCAL TIME	SI	NO STORMS	SDI	NO STORMS	NO STORMS	SDI	NO STORMS	NO STORMS
00	7.44	100	18.41	700	7.00	18.41	700	504
01	7.44	100	18.41	700	7.00	18.41	700	0.11
02	7.44	100	18.41	700	7.00	18.41	700	4.23
03	7.44	100	18.41	700	7.00	18.41	700	7.19
04	7.44	100	18.41	700	7.00	18.41	700	3.05
05	7.44	100	18.41	700	7.00	18.41	700	7.73
06	7.44	100	18.41	700	7.00	18.41	700	3.34
07	7.44	100	18.41	700	7.00	18.41	700	2.13
08	7.44	100	18.41	700	7.00	18.41	700	1.60
09	7.44	100	18.41	700	7.00	18.41	700	1.60
10	7.44	100	18.41	700	7.00	18.41	700	1.60
11	7.44	100	18.41	700	7.00	18.41	700	1.60
12	7.44	100	18.41	700	7.00	18.41	700	1.60
13	7.44	100	18.41	700	7.00	18.41	700	1.60
14	7.44	100	18.41	700	7.00	18.41	700	1.60
15	7.44	100	18.41	700	7.00	18.41	700	1.60
16	7.44	100	18.41	700	7.00	18.41	700	1.60
17	7.44	100	18.41	700	7.00	18.41	700	1.60
18	7.44	100	18.41	700	7.00	18.41	700	1.60
19	7.44	100	18.41	700	7.00	18.41	700	1.60
20	7.44	100	18.41	700	7.00	18.41	700	1.60
21	7.44	100	18.41	700	7.00	18.41	700	1.60
22	7.44	100	18.41	700	7.00	18.41	700	1.60
23	7.44	100	18.41	700	7.00	18.41	700	1.60

KENNEDY SFC 1971-76 SEASON: FALL

AVERAGE DST VARIATIONS ***** = NO DATA TOTAL NUMBER ANALYZED THIS SEASON = 7

ST	ADST	NS	ST	ADST	NS
0	17020	7700	49	17000	7700
1	18000	7700	50	17000	7700
2	18000	7700	51	17000	7700
3	18000	7700	52	17000	7700
4	18000	7700	53	17000	7700
5	18000	7700	54	17000	7700
6	18000	7700	55	17000	7700
7	18000	7700	56	17000	7700
8	18000	7700	57	17000	7700
9	18000	7700	58	17000	7700
10	18000	7700	59	17000	7700
11	18000	7700	60	17000	7700
12	18000	7700	61	17000	7700
13	18000	7700	62	17000	7700
14	18000	7700	63	17000	7700
15	18000	7700	64	17000	7700
16	18000	7700	65	17000	7700
17	18000	7700	66	17000	7700
18	18000	7700	67	17000	7700
19	18000	7700	68	17000	7700
20	18000	7700	69	17000	7700
21	18000	7700	70	17000	7700
22	18000	7700	71	17000	7700
23	18000	7700	72	17000	7700
24	18000	7700	73	17000	7700
25	18000	7700	74	17000	7700
26	18000	7700	75	17000	7700
27	18000	7700	76	17000	7700
28	18000	7700	77	17000	7700
29	18000	7700	78	17000	7700
30	18000	7700	79	17000	7700
31	18000	7700	80	17000	7700
32	18000	7700	81	17000	7700
33	18000	7700	82	17000	7700
34	18000	7700	83	17000	7700
35	18000	7700	84	17000	7700
36	18000	7700	85	17000	7700
37	18000	7700	86	17000	7700
38	18000	7700	87	17000	7700
39	18000	7700	88	17000	7700
40	18000	7700	89	17000	7700
41	18000	7700	90	17000	7700
42	18000	7700	91	17000	7700
43	18000	7700	92	17000	7700
44	18000	7700	93	17000	7700
45	18000	7700	94	17000	7700
46	18000	7700	95	17000	7700
47	18000	7700	96	17000	7700
48	18000	7700	97	17000	7700
49	18000	7700	98	17000	7700
50	18000	7700	99	17000	7700
51	18000	7700	100	17000	7700

KENNEDY SEC 1971-76 SEASON: FALL

AVERAGE DST VARIATIONS ***** = NO DATA TOTAL NUMBER ANALYZED THIS SEASON = 7

ST	ADST	NS	ST	ADST	NS
0	17020	7700	49	17000	7700
1	18000	7700	50	17000	7700
2	18000	7700	51	17000	7700
3	18000	7700	52	17000	7700
4	18000	7700	53	17000	7700
5	18000	7700	54	17000	7700
6	18000	7700	55	17000	7700
7	18000	7700	56	17000	7700
8	18000	7700	57	17000	7700
9	18000	7700	58	17000	7700
10	18000	7700	59	17000	7700
11	18000	7700	60	17000	7700
12	18000	7700	61	17000	7700
13	18000	7700	62	17000	7700
14	18000	7700	63	17000	7700
15	18000	7700	64	17000	7700
16	18000	7700	65	17000	7700
17	18000	7700	66	17000	7700
18	18000	7700	67	17000	7700
19	18000	7700	68	17000	7700
20	18000	7700	69	17000	7700
21	18000	7700	70	17000	7700
22	18000	7700	71	17000	7700
23	18000	7700	72	17000	7700
24	18000	7700	73	17000	7700
25	18000	7700	74	17000	7700
26	18000	7700	75	17000	7700
27	18000	7700	76	17000	7700
28	18000	7700	77	17000	7700
29	18000	7700	78	17000	7700
30	18000	7700	79	17000	7700
31	18000	7700	80	17000	7700
32	18000	7700	81	17000	7700
33	18000	7700	82	17000	7700
34	18000	7700	83	17000	7700
35	18000	7700	84	17000	7700
36	18000	7700	85	17000	7700
37	18000	7700	86	17000	7700
38	18000	7700	87	17000	7700
39	18000	7700	88	17000	7700
40	18000	7700	89	17000	7700
41	18000	7700	90	17000	7700
42	18000	7700	91	17000	7700
43	18000	7700	92	17000	7700
44	18000	7700	93	17000	7700
45	18000	7700	94	17000	7700
46	18000	7700	95	17000	7700
47	18000	7700	96	17000	7700
48	18000	7700	97	17000	7700
49	18000	7700	98	17000	7700
50	18000	7700	99	17000	7700
51	18000	7700	100	17000	7700

KENNEDY SEC 1973-76 SEASON: EQUINOCTIAL

AVERAGE DAILY VARIATIONS (SD) *** = NO DATA TOTAL NUMBER ANALYZED THIS SEASON #22

LOCAL TIME	SD	NO STORMS	SD	NO STORMS	SD	NO STORMS	SD	NO STORMS
0000	0.00	0000	0.00	0000	0.00	0000	0.00	0000
0100	0.00	0000	0.00	0000	0.00	0000	0.00	0000
0200	0.00	0000	0.00	0000	0.00	0000	0.00	0000
0300	0.00	0000	0.00	0000	0.00	0000	0.00	0000
0400	0.00	0000	0.00	0000	0.00	0000	0.00	0000
0500	0.00	0000	0.00	0000	0.00	0000	0.00	0000
0600	0.00	0000	0.00	0000	0.00	0000	0.00	0000
0700	0.00	0000	0.00	0000	0.00	0000	0.00	0000
0800	0.00	0000	0.00	0000	0.00	0000	0.00	0000
0900	0.00	0000	0.00	0000	0.00	0000	0.00	0000
1000	0.00	0000	0.00	0000	0.00	0000	0.00	0000
1100	0.00	0000	0.00	0000	0.00	0000	0.00	0000
1200	0.00	0000	0.00	0000	0.00	0000	0.00	0000
1300	0.00	0000	0.00	0000	0.00	0000	0.00	0000
1400	0.00	0000	0.00	0000	0.00	0000	0.00	0000
1500	0.00	0000	0.00	0000	0.00	0000	0.00	0000
1600	0.00	0000	0.00	0000	0.00	0000	0.00	0000
1700	0.00	0000	0.00	0000	0.00	0000	0.00	0000
1800	0.00	0000	0.00	0000	0.00	0000	0.00	0000
1900	0.00	0000	0.00	0000	0.00	0000	0.00	0000
2000	0.00	0000	0.00	0000	0.00	0000	0.00	0000
2100	0.00	0000	0.00	0000	0.00	0000	0.00	0000
2200	0.00	0000	0.00	0000	0.00	0000	0.00	0000
2300	0.00	0000	0.00	0000	0.00	0000	0.00	0000
2400	0.00	0000	0.00	0000	0.00	0000	0.00	0000

KENNEDY SEC 1973-76 SEASON: EQUINOCTIAL

STANDARD DEVIATIONS OF DAILY VARIATIONS

LOCAL TIME	SD	NO STORMS	SD	NO STORMS	SD	NO STORMS	SD	NO STORMS
0000	0.00	0000	0.00	0000	0.00	0000	0.00	0000
0100	0.00	0000	0.00	0000	0.00	0000	0.00	0000
0200	0.00	0000	0.00	0000	0.00	0000	0.00	0000
0300	0.00	0000	0.00	0000	0.00	0000	0.00	0000
0400	0.00	0000	0.00	0000	0.00	0000	0.00	0000
0500	0.00	0000	0.00	0000	0.00	0000	0.00	0000
0600	0.00	0000	0.00	0000	0.00	0000	0.00	0000
0700	0.00	0000	0.00	0000	0.00	0000	0.00	0000
0800	0.00	0000	0.00	0000	0.00	0000	0.00	0000
0900	0.00	0000	0.00	0000	0.00	0000	0.00	0000
1000	0.00	0000	0.00	0000	0.00	0000	0.00	0000
1100	0.00	0000	0.00	0000	0.00	0000	0.00	0000
1200	0.00	0000	0.00	0000	0.00	0000	0.00	0000
1300	0.00	0000	0.00	0000	0.00	0000	0.00	0000
1400	0.00	0000	0.00	0000	0.00	0000	0.00	0000
1500	0.00	0000	0.00	0000	0.00	0000	0.00	0000
1600	0.00	0000	0.00	0000	0.00	0000	0.00	0000
1700	0.00	0000	0.00	0000	0.00	0000	0.00	0000
1800	0.00	0000	0.00	0000	0.00	0000	0.00	0000
1900	0.00	0000	0.00	0000	0.00	0000	0.00	0000
2000	0.00	0000	0.00	0000	0.00	0000	0.00	0000
2100	0.00	0000	0.00	0000	0.00	0000	0.00	0000
2200	0.00	0000	0.00	0000	0.00	0000	0.00	0000
2300	0.00	0000	0.00	0000	0.00	0000	0.00	0000
2400	0.00	0000	0.00	0000	0.00	0000	0.00	0000

TABLE 6

TABULATED VALUES FOR AVERAGE AND MEDIAN
STORM PATTERNS

OSAN TEC DATA

CSAN AREA TEC 74-76 GEOGRAPHIC STORM ANALYSIS

AVERAGE DAILY VARIATIONS (SD) *** = NO DATA # ANALYZED THIS RUN = 31

LOCAL TIME	SD1	NC STORMS	SD2	NC STORMS	SD3	NC STORMS	SD4	NC STORMS
0000	11.00	0000	11.00	0000	11.00	0000	11.00	0000
0100	11.00	0000	11.00	0000	11.00	0000	11.00	0000
0200	11.00	0000	11.00	0000	11.00	0000	11.00	0000
0300	11.00	0000	11.00	0000	11.00	0000	11.00	0000
0400	11.00	0000	11.00	0000	11.00	0000	11.00	0000
0500	11.00	0000	11.00	0000	11.00	0000	11.00	0000
0600	11.00	0000	11.00	0000	11.00	0000	11.00	0000
0700	11.00	0000	11.00	0000	11.00	0000	11.00	0000
0800	11.00	0000	11.00	0000	11.00	0000	11.00	0000
0900	11.00	0000	11.00	0000	11.00	0000	11.00	0000
1000	11.00	0000	11.00	0000	11.00	0000	11.00	0000
1100	11.00	0000	11.00	0000	11.00	0000	11.00	0000
1200	11.00	0000	11.00	0000	11.00	0000	11.00	0000
1300	11.00	0000	11.00	0000	11.00	0000	11.00	0000
1400	11.00	0000	11.00	0000	11.00	0000	11.00	0000
1500	11.00	0000	11.00	0000	11.00	0000	11.00	0000
1600	11.00	0000	11.00	0000	11.00	0000	11.00	0000
1700	11.00	0000	11.00	0000	11.00	0000	11.00	0000
1800	11.00	0000	11.00	0000	11.00	0000	11.00	0000
1900	11.00	0000	11.00	0000	11.00	0000	11.00	0000
2000	11.00	0000	11.00	0000	11.00	0000	11.00	0000
2100	11.00	0000	11.00	0000	11.00	0000	11.00	0000
2200	11.00	0000	11.00	0000	11.00	0000	11.00	0000
2300	11.00	0000	11.00	0000	11.00	0000	11.00	0000
2400	11.00	0000	11.00	0000	11.00	0000	11.00	0000

STANDARD DEVIATIONS OF DAILY VARIATIONS

LOCAL TIME	SD1	NC STORMS	SD2	NC STORMS	SD3	NC STORMS	SD4	NC STORMS
0000	11.00	0000	11.00	0000	11.00	0000	11.00	0000
0100	11.00	0000	11.00	0000	11.00	0000	11.00	0000
0200	11.00	0000	11.00	0000	11.00	0000	11.00	0000
0300	11.00	0000	11.00	0000	11.00	0000	11.00	0000
0400	11.00	0000	11.00	0000	11.00	0000	11.00	0000
0500	11.00	0000	11.00	0000	11.00	0000	11.00	0000
0600	11.00	0000	11.00	0000	11.00	0000	11.00	0000
0700	11.00	0000	11.00	0000	11.00	0000	11.00	0000
0800	11.00	0000	11.00	0000	11.00	0000	11.00	0000
0900	11.00	0000	11.00	0000	11.00	0000	11.00	0000
1000	11.00	0000	11.00	0000	11.00	0000	11.00	0000
1100	11.00	0000	11.00	0000	11.00	0000	11.00	0000
1200	11.00	0000	11.00	0000	11.00	0000	11.00	0000
1300	11.00	0000	11.00	0000	11.00	0000	11.00	0000
1400	11.00	0000	11.00	0000	11.00	0000	11.00	0000
1500	11.00	0000	11.00	0000	11.00	0000	11.00	0000
1600	11.00	0000	11.00	0000	11.00	0000	11.00	0000
1700	11.00	0000	11.00	0000	11.00	0000	11.00	0000
1800	11.00	0000	11.00	0000	11.00	0000	11.00	0000
1900	11.00	0000	11.00	0000	11.00	0000	11.00	0000
2000	11.00	0000	11.00	0000	11.00	0000	11.00	0000
2100	11.00	0000	11.00	0000	11.00	0000	11.00	0000
2200	11.00	0000	11.00	0000	11.00	0000	11.00	0000
2300	11.00	0000	11.00	0000	11.00	0000	11.00	0000
2400	11.00	0000	11.00	0000	11.00	0000	11.00	0000

TABLE 7

TABULATED VALUES FOR AVERAGE AND MEDIAN
STORM PATTERNS

ATHENS TEC DATA

ATHENS TEC 1373-75
 GEMAGNETIC STORM ANALYSIS
 AVERAGE DAILY VARIATIONS (SD) **** = NO DATA # ANALYZED THIS RUN = 63

LOCAL TIME	SDI	NO STORMS	SDI	NO STORMS	SDI	NO STORMS	NO STORMS
1201	110.4	5000	106.4	5000	106.4	5000	4900
1301	110.4	5000	106.4	5000	106.4	5000	4900
1401	110.4	5000	106.4	5000	106.4	5000	4900
1501	110.4	5000	106.4	5000	106.4	5000	4900
1601	110.4	5000	106.4	5000	106.4	5000	4900
1701	110.4	5000	106.4	5000	106.4	5000	4900
1801	110.4	5000	106.4	5000	106.4	5000	4900
1901	110.4	5000	106.4	5000	106.4	5000	4900
2001	110.4	5000	106.4	5000	106.4	5000	4900
2101	110.4	5000	106.4	5000	106.4	5000	4900
2201	110.4	5000	106.4	5000	106.4	5000	4900
2301	110.4	5000	106.4	5000	106.4	5000	4900
0001	110.4	5000	106.4	5000	106.4	5000	4900
0101	110.4	5000	106.4	5000	106.4	5000	4900
0201	110.4	5000	106.4	5000	106.4	5000	4900
0301	110.4	5000	106.4	5000	106.4	5000	4900
0401	110.4	5000	106.4	5000	106.4	5000	4900
0501	110.4	5000	106.4	5000	106.4	5000	4900
0601	110.4	5000	106.4	5000	106.4	5000	4900
0701	110.4	5000	106.4	5000	106.4	5000	4900
0801	110.4	5000	106.4	5000	106.4	5000	4900
0901	110.4	5000	106.4	5000	106.4	5000	4900
1001	110.4	5000	106.4	5000	106.4	5000	4900
1101	110.4	5000	106.4	5000	106.4	5000	4900
1201	110.4	5000	106.4	5000	106.4	5000	4900

STANDARD DEVIATIONS OF DAILY VARIATIONS **** = NO DATA # ANALYZED THIS RUN = 63

LOCAL TIME	SDI	NO STORMS	SDI	NO STORMS	SDI	NO STORMS	NO STORMS
1201	110.4	5000	106.4	5000	106.4	5000	4900
1301	110.4	5000	106.4	5000	106.4	5000	4900
1401	110.4	5000	106.4	5000	106.4	5000	4900
1501	110.4	5000	106.4	5000	106.4	5000	4900
1601	110.4	5000	106.4	5000	106.4	5000	4900
1701	110.4	5000	106.4	5000	106.4	5000	4900
1801	110.4	5000	106.4	5000	106.4	5000	4900
1901	110.4	5000	106.4	5000	106.4	5000	4900
2001	110.4	5000	106.4	5000	106.4	5000	4900
2101	110.4	5000	106.4	5000	106.4	5000	4900
2201	110.4	5000	106.4	5000	106.4	5000	4900
2301	110.4	5000	106.4	5000	106.4	5000	4900
0001	110.4	5000	106.4	5000	106.4	5000	4900
0101	110.4	5000	106.4	5000	106.4	5000	4900
0201	110.4	5000	106.4	5000	106.4	5000	4900
0301	110.4	5000	106.4	5000	106.4	5000	4900
0401	110.4	5000	106.4	5000	106.4	5000	4900
0501	110.4	5000	106.4	5000	106.4	5000	4900
0601	110.4	5000	106.4	5000	106.4	5000	4900
0701	110.4	5000	106.4	5000	106.4	5000	4900
0801	110.4	5000	106.4	5000	106.4	5000	4900
0901	110.4	5000	106.4	5000	106.4	5000	4900
1001	110.4	5000	106.4	5000	106.4	5000	4900
1101	110.4	5000	106.4	5000	106.4	5000	4900
1201	110.4	5000	106.4	5000	106.4	5000	4900

GEOMAGNETIC STORM ANALYSIS

ATHENS TEC 1972-76

AVERAGE DST VARIATIONS *** = NO DATA * ANALYZED THIS RUN = 63

ST=STORM TIME	NS=NUMBER OF STORMS	ADST	ST	NS	ADST	ST	NS	ADST	ST	NS	ADST	ST	NS	ADST	ST
1	5000	544	0	5000	544	0	5000	544	0	5000	544	0	5000	544	0
2	5000	544	0	5000	544	0	5000	544	0	5000	544	0	5000	544	0
3	5000	544	0	5000	544	0	5000	544	0	5000	544	0	5000	544	0
4	5000	544	0	5000	544	0	5000	544	0	5000	544	0	5000	544	0
5	5000	544	0	5000	544	0	5000	544	0	5000	544	0	5000	544	0
6	5000	544	0	5000	544	0	5000	544	0	5000	544	0	5000	544	0
7	5000	544	0	5000	544	0	5000	544	0	5000	544	0	5000	544	0
8	5000	544	0	5000	544	0	5000	544	0	5000	544	0	5000	544	0
9	5000	544	0	5000	544	0	5000	544	0	5000	544	0	5000	544	0
10	5000	544	0	5000	544	0	5000	544	0	5000	544	0	5000	544	0
11	5000	544	0	5000	544	0	5000	544	0	5000	544	0	5000	544	0
12	5000	544	0	5000	544	0	5000	544	0	5000	544	0	5000	544	0
13	5000	544	0	5000	544	0	5000	544	0	5000	544	0	5000	544	0
14	5000	544	0	5000	544	0	5000	544	0	5000	544	0	5000	544	0
15	5000	544	0	5000	544	0	5000	544	0	5000	544	0	5000	544	0
16	5000	544	0	5000	544	0	5000	544	0	5000	544	0	5000	544	0
17	5000	544	0	5000	544	0	5000	544	0	5000	544	0	5000	544	0
18	5000	544	0	5000	544	0	5000	544	0	5000	544	0	5000	544	0
19	5000	544	0	5000	544	0	5000	544	0	5000	544	0	5000	544	0
20	5000	544	0	5000	544	0	5000	544	0	5000	544	0	5000	544	0
21	5000	544	0	5000	544	0	5000	544	0	5000	544	0	5000	544	0
22	5000	544	0	5000	544	0	5000	544	0	5000	544	0	5000	544	0

STANDARD DEVIATIONS OF STORMTIME VARIATIONS *** = NO DATA * ANALYZED THIS RUN = 63

ST	NS	ADST	ST	NS	ADST	ST	NS	ADST	ST	NS	ADST	ST	NS	ADST	ST
1	5000	544	0	5000	544	0	5000	544	0	5000	544	0	5000	544	0
2	5000	544	0	5000	544	0	5000	544	0	5000	544	0	5000	544	0
3	5000	544	0	5000	544	0	5000	544	0	5000	544	0	5000	544	0
4	5000	544	0	5000	544	0	5000	544	0	5000	544	0	5000	544	0
5	5000	544	0	5000	544	0	5000	544	0	5000	544	0	5000	544	0
6	5000	544	0	5000	544	0	5000	544	0	5000	544	0	5000	544	0
7	5000	544	0	5000	544	0	5000	544	0	5000	544	0	5000	544	0
8	5000	544	0	5000	544	0	5000	544	0	5000	544	0	5000	544	0
9	5000	544	0	5000	544	0	5000	544	0	5000	544	0	5000	544	0
10	5000	544	0	5000	544	0	5000	544	0	5000	544	0	5000	544	0
11	5000	544	0	5000	544	0	5000	544	0	5000	544	0	5000	544	0
12	5000	544	0	5000	544	0	5000	544	0	5000	544	0	5000	544	0
13	5000	544	0	5000	544	0	5000	544	0	5000	544	0	5000	544	0
14	5000	544	0	5000	544	0	5000	544	0	5000	544	0	5000	544	0
15	5000	544	0	5000	544	0	5000	544	0	5000	544	0	5000	544	0
16	5000	544	0	5000	544	0	5000	544	0	5000	544	0	5000	544	0
17	5000	544	0	5000	544	0	5000	544	0	5000	544	0	5000	544	0
18	5000	544	0	5000	544	0	5000	544	0	5000	544	0	5000	544	0
19	5000	544	0	5000	544	0	5000	544	0	5000	544	0	5000	544	0
20	5000	544	0	5000	544	0	5000	544	0	5000	544	0	5000	544	0
21	5000	544	0	5000	544	0	5000	544	0	5000	544	0	5000	544	0
22	5000	544	0	5000	544	0	5000	544	0	5000	544	0	5000	544	0

ATHENS TEC 1972-76

GEOGRAPHIC STORM ANALYSIS

LOCAL TIME	NO STORMS	SD2	NO STORMS	SD3	NO STORMS	NO STORMS	SD4	NO STORMS
0000	0	0	0	0	0	0	0	0
0100	0	0	0	0	0	0	0	0
0200	0	0	0	0	0	0	0	0
0300	0	0	0	0	0	0	0	0
0400	0	0	0	0	0	0	0	0
0500	0	0	0	0	0	0	0	0
0600	0	0	0	0	0	0	0	0
0700	0	0	0	0	0	0	0	0
0800	0	0	0	0	0	0	0	0
0900	0	0	0	0	0	0	0	0
1000	0	0	0	0	0	0	0	0
1100	0	0	0	0	0	0	0	0
1200	0	0	0	0	0	0	0	0
1300	0	0	0	0	0	0	0	0
1400	0	0	0	0	0	0	0	0
1500	0	0	0	0	0	0	0	0
1600	0	0	0	0	0	0	0	0
1700	0	0	0	0	0	0	0	0
1800	0	0	0	0	0	0	0	0
1900	0	0	0	0	0	0	0	0
2000	0	0	0	0	0	0	0	0
2100	0	0	0	0	0	0	0	0
2200	0	0	0	0	0	0	0	0
2300	0	0	0	0	0	0	0	0
2400	0	0	0	0	0	0	0	0
2500	0	0	0	0	0	0	0	0
2600	0	0	0	0	0	0	0	0
2700	0	0	0	0	0	0	0	0
2800	0	0	0	0	0	0	0	0
2900	0	0	0	0	0	0	0	0
3000	0	0	0	0	0	0	0	0
3100	0	0	0	0	0	0	0	0
3200	0	0	0	0	0	0	0	0
3300	0	0	0	0	0	0	0	0
3400	0	0	0	0	0	0	0	0
3500	0	0	0	0	0	0	0	0
3600	0	0	0	0	0	0	0	0
3700	0	0	0	0	0	0	0	0
3800	0	0	0	0	0	0	0	0
3900	0	0	0	0	0	0	0	0
4000	0	0	0	0	0	0	0	0
4100	0	0	0	0	0	0	0	0
4200	0	0	0	0	0	0	0	0
4300	0	0	0	0	0	0	0	0
4400	0	0	0	0	0	0	0	0
4500	0	0	0	0	0	0	0	0
4600	0	0	0	0	0	0	0	0
4700	0	0	0	0	0	0	0	0
4800	0	0	0	0	0	0	0	0
4900	0	0	0	0	0	0	0	0
5000	0	0	0	0	0	0	0	0
5100	0	0	0	0	0	0	0	0
5200	0	0	0	0	0	0	0	0
5300	0	0	0	0	0	0	0	0
5400	0	0	0	0	0	0	0	0
5500	0	0	0	0	0	0	0	0
5600	0	0	0	0	0	0	0	0
5700	0	0	0	0	0	0	0	0
5800	0	0	0	0	0	0	0	0
5900	0	0	0	0	0	0	0	0
6000	0	0	0	0	0	0	0	0

*** = NO DATA # ANALYZED THIS RUN = 53

ATHENS TEC 1972-76

GEOGRAPHIC STORM ANALYSIS

STORM TIME	NS	TS	MS	NS	TS	MS	NS	TS	MS
0000	0	0	0	0	0	0	0	0	0
0100	0	0	0	0	0	0	0	0	0
0200	0	0	0	0	0	0	0	0	0
0300	0	0	0	0	0	0	0	0	0
0400	0	0	0	0	0	0	0	0	0
0500	0	0	0	0	0	0	0	0	0
0600	0	0	0	0	0	0	0	0	0
0700	0	0	0	0	0	0	0	0	0
0800	0	0	0	0	0	0	0	0	0
0900	0	0	0	0	0	0	0	0	0
1000	0	0	0	0	0	0	0	0	0
1100	0	0	0	0	0	0	0	0	0
1200	0	0	0	0	0	0	0	0	0
1300	0	0	0	0	0	0	0	0	0
1400	0	0	0	0	0	0	0	0	0
1500	0	0	0	0	0	0	0	0	0
1600	0	0	0	0	0	0	0	0	0
1700	0	0	0	0	0	0	0	0	0
1800	0	0	0	0	0	0	0	0	0
1900	0	0	0	0	0	0	0	0	0
2000	0	0	0	0	0	0	0	0	0
2100	0	0	0	0	0	0	0	0	0
2200	0	0	0	0	0	0	0	0	0
2300	0	0	0	0	0	0	0	0	0
2400	0	0	0	0	0	0	0	0	0
2500	0	0	0	0	0	0	0	0	0
2600	0	0	0	0	0	0	0	0	0
2700	0	0	0	0	0	0	0	0	0
2800	0	0	0	0	0	0	0	0	0
2900	0	0	0	0	0	0	0	0	0
3000	0	0	0	0	0	0	0	0	0
3100	0	0	0	0	0	0	0	0	0
3200	0	0	0	0	0	0	0	0	0
3300	0	0	0	0	0	0	0	0	0
3400	0	0	0	0	0	0	0	0	0
3500	0	0	0	0	0	0	0	0	0
3600	0	0	0	0	0	0	0	0	0
3700	0	0	0	0	0	0	0	0	0
3800	0	0	0	0	0	0	0	0	0
3900	0	0	0	0	0	0	0	0	0
4000	0	0	0	0	0	0	0	0	0
4100	0	0	0	0	0	0	0	0	0
4200	0	0	0	0	0	0	0	0	0
4300	0	0	0	0	0	0	0	0	0
4400	0	0	0	0	0	0	0	0	0
4500	0	0	0	0	0	0	0	0	0
4600	0	0	0	0	0	0	0	0	0
4700	0	0	0	0	0	0	0	0	0
4800	0	0	0	0	0	0	0	0	0
4900	0	0	0	0	0	0	0	0	0
5000	0	0	0	0	0	0	0	0	0
5100	0	0	0	0	0	0	0	0	0
5200	0	0	0	0	0	0	0	0	0
5300	0	0	0	0	0	0	0	0	0
5400	0	0	0	0	0	0	0	0	0
5500	0	0	0	0	0	0	0	0	0
5600	0	0	0	0	0	0	0	0	0
5700	0	0	0	0	0	0	0	0	0
5800	0	0	0	0	0	0	0	0	0
5900	0	0	0	0	0	0	0	0	0
6000	0	0	0	0	0	0	0	0	0

*** = NO DATA # ANALYZED THIS RUN = 53

STATIONS TESTED IN SEASON * SUMMER * TOTAL NUMBER ANALYSED THIS SEASON * 66 *

S *****
Z *****

F 4 5 6 7 8 9 0 1 2 3 4 5 6 7 8 9 0
S 4 5 6 7 8 9 0 1 2 3 4 5 6 7 8 9 0
C *****
4 4 4 4 4 4 4 4 4 4 4 4 4 4 4 4 4 4

F 0 1 2 3 4 5 6 7 8 9 0 1 2 3 4 5 6 7 8 9 0
S *****
Z *****

S *****
Z *****

F 0 1 2 3 4 5 6 7 8 9 0 1 2 3 4 5 6 7 8 9 0
S *****
Z *****

F 0 1 2 3 4 5 6 7 8 9 0 1 2 3 4 5 6 7 8 9 0
S *****
Z *****

F 0 1 2 3 4 5 6 7 8 9 0 1 2 3 4 5 6 7 8 9 0
S *****
Z *****

F 0 1 2 3 4 5 6 7 8 9 0 1 2 3 4 5 6 7 8 9 0
S *****
Z *****

S *****
Z *****

F 0 1 2 3 4 5 6 7 8 9 0 1 2 3 4 5 6 7 8 9 0
S *****
Z *****

F 0 1 2 3 4 5 6 7 8 9 0 1 2 3 4 5 6 7 8 9 0
S *****
Z *****

STATIONS TESTED IN SEASON * SUMMER * TOTAL NUMBER ANALYSED THIS SEASON * 66 *

S *****
Z *****

F 0 1 2 3 4 5 6 7 8 9 0 1 2 3 4 5 6 7 8 9 0
S *****
Z *****

F 0 1 2 3 4 5 6 7 8 9 0 1 2 3 4 5 6 7 8 9 0
S *****
Z *****

S *****
Z *****

F 0 1 2 3 4 5 6 7 8 9 0 1 2 3 4 5 6 7 8 9 0
S *****
Z *****

S *****
Z *****

F 0 1 2 3 4 5 6 7 8 9 0 1 2 3 4 5 6 7 8 9 0
S *****
Z *****

F 0 1 2 3 4 5 6 7 8 9 0 1 2 3 4 5 6 7 8 9 0
S *****
Z *****

S *****
Z *****

F 0 1 2 3 4 5 6 7 8 9 0 1 2 3 4 5 6 7 8 9 0
S *****
Z *****

F 0 1 2 3 4 5 6 7 8 9 0 1 2 3 4 5 6 7 8 9 0
S *****
Z *****

ATHENS TEC 1972-76 SEASON: SUMMER
 MEDIAN DAILY VARIATIONS ***** NO DATA TOTAL NUMBER ANALYZED THIS SEASON =20

LOCAL TIME	SD1	NO STORMS	SD2	NO STORMS	SD3	NO STORMS	SD4	NO STORMS
0000	11009	0	11009	0	11009	0	11009	0
0100	11009	0	11009	0	11009	0	11009	0
0200	11009	0	11009	0	11009	0	11009	0
0300	11009	0	11009	0	11009	0	11009	0
0400	11009	0	11009	0	11009	0	11009	0
0500	11009	0	11009	0	11009	0	11009	0
0600	11009	0	11009	0	11009	0	11009	0
0700	11009	0	11009	0	11009	0	11009	0
0800	11009	0	11009	0	11009	0	11009	0
0900	11009	0	11009	0	11009	0	11009	0
1000	11009	0	11009	0	11009	0	11009	0
1100	11009	0	11009	0	11009	0	11009	0
1200	11009	0	11009	0	11009	0	11009	0
1300	11009	0	11009	0	11009	0	11009	0
1400	11009	0	11009	0	11009	0	11009	0
1500	11009	0	11009	0	11009	0	11009	0
1600	11009	0	11009	0	11009	0	11009	0
1700	11009	0	11009	0	11009	0	11009	0
1800	11009	0	11009	0	11009	0	11009	0
1900	11009	0	11009	0	11009	0	11009	0
2000	11009	0	11009	0	11009	0	11009	0
2100	11009	0	11009	0	11009	0	11009	0
2200	11009	0	11009	0	11009	0	11009	0
2300	11009	0	11009	0	11009	0	11009	0

ATHENS TEC 1972-76 SEASON: SUMMER
 MEDIAN STORM TIME VARIATIONS

STSTORM TIME	SD1	NS	SD2	NS	SD3	NS	SD4	NS
0000	11009	0	11009	0	11009	0	11009	0
0100	11009	0	11009	0	11009	0	11009	0
0200	11009	0	11009	0	11009	0	11009	0
0300	11009	0	11009	0	11009	0	11009	0
0400	11009	0	11009	0	11009	0	11009	0
0500	11009	0	11009	0	11009	0	11009	0
0600	11009	0	11009	0	11009	0	11009	0
0700	11009	0	11009	0	11009	0	11009	0
0800	11009	0	11009	0	11009	0	11009	0
0900	11009	0	11009	0	11009	0	11009	0
1000	11009	0	11009	0	11009	0	11009	0
1100	11009	0	11009	0	11009	0	11009	0
1200	11009	0	11009	0	11009	0	11009	0
1300	11009	0	11009	0	11009	0	11009	0
1400	11009	0	11009	0	11009	0	11009	0
1500	11009	0	11009	0	11009	0	11009	0
1600	11009	0	11009	0	11009	0	11009	0
1700	11009	0	11009	0	11009	0	11009	0
1800	11009	0	11009	0	11009	0	11009	0
1900	11009	0	11009	0	11009	0	11009	0
2000	11009	0	11009	0	11009	0	11009	0
2100	11009	0	11009	0	11009	0	11009	0
2200	11009	0	11009	0	11009	0	11009	0
2300	11009	0	11009	0	11009	0	11009	0

ATHENS TEC 1972-76

SEASON: WINTER

AVERAGE DAILY VARIATIONS (SD) **** = NO DATA TOTAL NUMBER ANALYZED THIS SEASON = 16

LOCAL TIME	SD1	NO STORMS	SD2	NO STORMS	SD3	NO STORMS	SD4	NO STORMS
0000	7.000	000	2.000	13000	1.744	1400	1.000	1200
0100	4.000	000	3.000	12000	1.511	1400	1.000	1100
0200	3.000	000	1.500	12000	1.000	1400	1.000	1100
0300	0.000	000	0.000	12000	0.000	1400	1.000	1100
0400	0.000	11000	1.000	12000	0.000	1400	1.000	1100
0500	1.000	11000	1.000	12000	0.000	1400	1.000	1100
0600	1.000	11000	1.000	12000	0.000	1400	1.000	1100
0700	1.000	11000	1.000	12000	0.000	1400	1.000	1100
0800	1.000	11000	1.000	12000	0.000	1400	1.000	1100
0900	1.000	11000	1.000	12000	0.000	1400	1.000	1100
1000	1.000	11000	1.000	12000	0.000	1400	1.000	1100
1100	1.000	11000	1.000	12000	0.000	1400	1.000	1100
1200	1.000	11000	1.000	12000	0.000	1400	1.000	1100
1300	1.000	11000	1.000	12000	0.000	1400	1.000	1100
1400	1.000	11000	1.000	12000	0.000	1400	1.000	1100
1500	1.000	11000	1.000	12000	0.000	1400	1.000	1100
1600	1.000	11000	1.000	12000	0.000	1400	1.000	1100
1700	1.000	11000	1.000	12000	0.000	1400	1.000	1100
1800	1.000	11000	1.000	12000	0.000	1400	1.000	1100
1900	1.000	11000	1.000	12000	0.000	1400	1.000	1100
2000	1.000	11000	1.000	12000	0.000	1400	1.000	1100
2100	1.000	11000	1.000	12000	0.000	1400	1.000	1100
2200	1.000	11000	1.000	12000	0.000	1400	1.000	1100
2300	1.000	11000	1.000	12000	0.000	1400	1.000	1100
2400	1.000	11000	1.000	12000	0.000	1400	1.000	1100

ATHENS TEC 1972-76

SEASON: WINTER

STANDARD DEVIATIONS OF DAILY VARIATIONS

LOCAL TIME	SD1	NO STORMS	SD2	NO STORMS	SD3	NO STORMS	SD4	NO STORMS
0000	1.000	000	1.000	13000	0.000	1400	1.000	1200
0100	1.000	000	1.000	12000	0.000	1400	1.000	1100
0200	1.000	000	1.000	12000	0.000	1400	1.000	1100
0300	1.000	000	1.000	12000	0.000	1400	1.000	1100
0400	1.000	11000	1.000	12000	0.000	1400	1.000	1100
0500	1.000	11000	1.000	12000	0.000	1400	1.000	1100
0600	1.000	11000	1.000	12000	0.000	1400	1.000	1100
0700	1.000	11000	1.000	12000	0.000	1400	1.000	1100
0800	1.000	11000	1.000	12000	0.000	1400	1.000	1100
0900	1.000	11000	1.000	12000	0.000	1400	1.000	1100
1000	1.000	11000	1.000	12000	0.000	1400	1.000	1100
1100	1.000	11000	1.000	12000	0.000	1400	1.000	1100
1200	1.000	11000	1.000	12000	0.000	1400	1.000	1100
1300	1.000	11000	1.000	12000	0.000	1400	1.000	1100
1400	1.000	11000	1.000	12000	0.000	1400	1.000	1100
1500	1.000	11000	1.000	12000	0.000	1400	1.000	1100
1600	1.000	11000	1.000	12000	0.000	1400	1.000	1100
1700	1.000	11000	1.000	12000	0.000	1400	1.000	1100
1800	1.000	11000	1.000	12000	0.000	1400	1.000	1100
1900	1.000	11000	1.000	12000	0.000	1400	1.000	1100
2000	1.000	11000	1.000	12000	0.000	1400	1.000	1100
2100	1.000	11000	1.000	12000	0.000	1400	1.000	1100
2200	1.000	11000	1.000	12000	0.000	1400	1.000	1100
2300	1.000	11000	1.000	12000	0.000	1400	1.000	1100
2400	1.000	11000	1.000	12000	0.000	1400	1.000	1100

ATHENS TEC 1972-76 SEASON: WINTER
 MEDIAN DAILY VARIATIONS ***** NO DATA TOTAL NUMBER ANALYZED THIS SEASON =16

LOCAL TIME	SD1	NO STORMS	SD2	NO STORMS	SD3	NO STORMS	SD4	NO STORMS
0000	2.00	1	3.45	0	0.00	1	0.00	0
0100	1.00	0	1.75	0	1.92	0	1.92	0
0200	1.00	0	1.75	0	1.92	0	0.00	0
0300	1.00	0	1.75	0	1.92	0	0.00	0
0400	1.00	0	1.75	0	1.92	0	0.00	0
0500	1.00	1	1.75	1	2.04	2	2.04	2
0600	1.00	1	1.75	1	0.00	0	0.00	0
0700	1.00	1	1.75	1	0.00	0	0.00	0
0800	2.00	1	1.75	1	1.00	1	1.00	1
0900	2.00	1	1.75	1	0.00	0	0.00	0
1000	2.00	1	1.75	1	0.00	0	0.00	0
1100	2.00	1	1.75	1	0.00	0	0.00	0
1200	1.00	1	1.75	1	0.00	0	0.00	0
1300	1.00	1	1.75	1	0.00	0	0.00	0
1400	1.00	1	1.75	1	0.00	0	0.00	0
1500	1.00	1	1.75	1	0.00	0	0.00	0
1600	1.00	1	1.75	1	0.00	0	0.00	0
1700	1.00	1	1.75	1	0.00	0	0.00	0
1800	1.00	1	1.75	1	0.00	0	0.00	0
1900	1.00	1	1.75	1	0.00	0	0.00	0
2000	1.00	1	1.75	1	0.00	0	0.00	0
2100	1.00	1	1.75	1	0.00	0	0.00	0
2200	1.00	1	1.75	1	0.00	0	0.00	0
2300	1.00	1	1.75	1	0.00	0	0.00	0

ATHENS TEC 1972-76 SEASON: WINTER
 MEDIAN STORM TIME VARIATIONS *****

ST=STORM TIME	ST	NO STORMS	MDST	NS	ST2	MDST	NS	ST3	MDST	NS	ST4	MDST	NS
0000	0.00	0	4.00	0	0.00	0	0	0.00	0.00	0	0.00	0.00	0
0100	0.00	0	4.00	0	0.00	0	0	0.00	0.00	0	0.00	0.00	0
0200	0.00	0	4.00	0	0.00	0	0	0.00	0.00	0	0.00	0.00	0
0300	0.00	0	4.00	0	0.00	0	0	0.00	0.00	0	0.00	0.00	0
0400	0.00	0	4.00	0	0.00	0	0	0.00	0.00	0	0.00	0.00	0
0500	0.00	0	4.00	0	0.00	0	0	0.00	0.00	0	0.00	0.00	0
0600	0.00	1	4.00	0	0.00	0	0	0.00	0.00	0	0.00	0.00	0
0700	0.00	1	4.00	0	0.00	0	0	0.00	0.00	0	0.00	0.00	0
0800	0.00	1	4.00	0	0.00	0	0	0.00	0.00	0	0.00	0.00	0
0900	0.00	1	4.00	0	0.00	0	0	0.00	0.00	0	0.00	0.00	0
1000	0.00	1	4.00	0	0.00	0	0	0.00	0.00	0	0.00	0.00	0
1100	0.00	1	4.00	0	0.00	0	0	0.00	0.00	0	0.00	0.00	0
1200	0.00	1	4.00	0	0.00	0	0	0.00	0.00	0	0.00	0.00	0
1300	0.00	1	4.00	0	0.00	0	0	0.00	0.00	0	0.00	0.00	0
1400	0.00	1	4.00	0	0.00	0	0	0.00	0.00	0	0.00	0.00	0
1500	0.00	1	4.00	0	0.00	0	0	0.00	0.00	0	0.00	0.00	0
1600	0.00	1	4.00	0	0.00	0	0	0.00	0.00	0	0.00	0.00	0
1700	0.00	1	4.00	0	0.00	0	0	0.00	0.00	0	0.00	0.00	0
1800	0.00	1	4.00	0	0.00	0	0	0.00	0.00	0	0.00	0.00	0
1900	0.00	1	4.00	0	0.00	0	0	0.00	0.00	0	0.00	0.00	0
2000	0.00	1	4.00	0	0.00	0	0	0.00	0.00	0	0.00	0.00	0
2100	0.00	1	4.00	0	0.00	0	0	0.00	0.00	0	0.00	0.00	0
2200	0.00	1	4.00	0	0.00	0	0	0.00	0.00	0	0.00	0.00	0
2300	0.00	1	4.00	0	0.00	0	0	0.00	0.00	0	0.00	0.00	0

ATHENS TEC 1972-76 SEASON: SPRING
 AVERAGE DAILY VARIATIONS (SD) ***** = NO DATA TOTAL NUMBER ANALYZED THIS SEASON = 10

LOCAL TIME	SD1	NO STORMS	SD2	NO STORMS	SD3	NO STORMS	SD4	NO STORMS
0	1.070	500	2.027	900	1.094	900	1.074	800
1	1.071	500	2.001	1000	1.095	700	1.015	800
2	1.054	500	1.990	1000	1.095	800	1.049	800
3	0.904	500	1.934	1000	1.061	800	1.037	800
4	1.008	500	1.944	1000	1.069	700	1.044	800
5	1.013	700	1.932	1000	1.099	700	1.052	800
6	1.031	500	1.917	1000	1.099	700	1.070	800
7	1.066	500	1.927	1000	1.075	800	1.055	800
8	1.060	500	1.927	1000	1.075	700	1.070	800
9	1.060	500	1.927	1000	1.075	800	1.070	800
10	1.060	500	1.927	1000	1.075	800	1.070	800
11	1.060	500	1.927	1000	1.075	800	1.070	800
12	1.060	500	1.927	1000	1.075	800	1.070	800
13	1.060	500	1.927	1000	1.075	800	1.070	800
14	1.060	500	1.927	1000	1.075	800	1.070	800
15	1.060	500	1.927	1000	1.075	800	1.070	800
16	1.060	500	1.927	1000	1.075	800	1.070	800
17	1.060	500	1.927	1000	1.075	800	1.070	800
18	1.060	500	1.927	1000	1.075	800	1.070	800
19	1.060	500	1.927	1000	1.075	800	1.070	800
20	1.060	500	1.927	1000	1.075	800	1.070	800
21	1.060	500	1.927	1000	1.075	800	1.070	800
22	1.060	500	1.927	1000	1.075	800	1.070	800
23	1.060	500	1.927	1000	1.075	800	1.070	800
24	1.060	500	1.927	1000	1.075	800	1.070	800
25	1.060	500	1.927	1000	1.075	800	1.070	800
26	1.060	500	1.927	1000	1.075	800	1.070	800
27	1.060	500	1.927	1000	1.075	800	1.070	800
28	1.060	500	1.927	1000	1.075	800	1.070	800
29	1.060	500	1.927	1000	1.075	800	1.070	800
30	1.060	500	1.927	1000	1.075	800	1.070	800

ATHENS TEC 1972-76 SEASON: SPRING
 STANDARD DEVIATIONS OF DAILY VARIATIONS

LOCAL TIME	SD1	NO STORMS	SD2	NO STORMS	SD3	NO STORMS	SD4	NO STORMS
0	1.070	500	4.729	1000	1.074	900	3.669	800
1	1.071	500	4.692	1000	1.095	700	3.559	800
2	1.054	500	4.655	1000	1.095	800	4.507	800
3	0.904	500	4.618	1000	1.061	800	4.354	800
4	1.008	500	4.581	1000	1.069	700	4.201	800
5	1.013	700	4.544	1000	1.099	700	4.048	800
6	1.031	500	4.507	1000	1.099	700	3.895	800
7	1.066	500	4.470	1000	1.075	800	3.742	800
8	1.060	500	4.433	1000	1.075	800	3.589	800
9	1.060	500	4.396	1000	1.075	800	3.436	800
10	1.060	500	4.359	1000	1.075	800	3.283	800
11	1.060	500	4.322	1000	1.075	800	3.130	800
12	1.060	500	4.285	1000	1.075	800	2.977	800
13	1.060	500	4.248	1000	1.075	800	2.824	800
14	1.060	500	4.211	1000	1.075	800	2.671	800
15	1.060	500	4.174	1000	1.075	800	2.518	800
16	1.060	500	4.137	1000	1.075	800	2.365	800
17	1.060	500	4.100	1000	1.075	800	2.212	800
18	1.060	500	4.063	1000	1.075	800	2.059	800
19	1.060	500	4.026	1000	1.075	800	1.906	800
20	1.060	500	3.989	1000	1.075	800	1.753	800
21	1.060	500	3.952	1000	1.075	800	1.600	800
22	1.060	500	3.915	1000	1.075	800	1.447	800
23	1.060	500	3.878	1000	1.075	800	1.294	800
24	1.060	500	3.841	1000	1.075	800	1.141	800
25	1.060	500	3.804	1000	1.075	800	0.988	800
26	1.060	500	3.767	1000	1.075	800	0.835	800
27	1.060	500	3.730	1000	1.075	800	0.682	800
28	1.060	500	3.693	1000	1.075	800	0.529	800
29	1.060	500	3.656	1000	1.075	800	0.376	800
30	1.060	500	3.619	1000	1.075	800	0.223	800

ATHENS TEC 1972-76 SEASON: SPRING

AVERAGE DST VARIATIONS ***** NO DATA TOTAL NUMBER ANALYZED THIS SEASON #10

STATION TIME NUMBER OF STORMS

STATION TIME	NUMBER OF STORMS
1700	0
1800	0
1900	0
2000	0
2100	0
2200	0
2300	0
2400	0
2500	0
2600	0
2700	0
2800	0
2900	0
3000	0
3100	0
3200	0
3300	0
3400	0
3500	0
3600	0
3700	0
3800	0
3900	0
4000	0
4100	0
4200	0
4300	0
4400	0
4500	0
4600	0
4700	0
4800	0
4900	0
5000	0
5100	0
5200	0
5300	0
5400	0
5500	0
5600	0
5700	0
5800	0
5900	0
6000	0
6100	0
6200	0
6300	0
6400	0
6500	0
6600	0
6700	0
6800	0
6900	0
7000	0
7100	0
7200	0
7300	0
7400	0
7500	0
7600	0
7700	0
7800	0
7900	0
8000	0
8100	0
8200	0
8300	0
8400	0
8500	0
8600	0
8700	0
8800	0
8900	0
9000	0
9100	0
9200	0
9300	0
9400	0
9500	0
9600	0
9700	0
9800	0
9900	0
10000	0

ATHENS TEC 1972-76 SEASON: SPRING

STANDARD DEVIATIONS OF STORMTIME VARIATIONS

STATION TIME	STANDARD DEVIATIONS
1700	0.0
1800	0.0
1900	0.0
2000	0.0
2100	0.0
2200	0.0
2300	0.0
2400	0.0
2500	0.0
2600	0.0
2700	0.0
2800	0.0
2900	0.0
3000	0.0
3100	0.0
3200	0.0
3300	0.0
3400	0.0
3500	0.0
3600	0.0
3700	0.0
3800	0.0
3900	0.0
4000	0.0
4100	0.0
4200	0.0
4300	0.0
4400	0.0
4500	0.0
4600	0.0
4700	0.0
4800	0.0
4900	0.0
5000	0.0
5100	0.0
5200	0.0
5300	0.0
5400	0.0
5500	0.0
5600	0.0
5700	0.0
5800	0.0
5900	0.0
6000	0.0
6100	0.0
6200	0.0
6300	0.0
6400	0.0
6500	0.0
6600	0.0
6700	0.0
6800	0.0
6900	0.0
7000	0.0
7100	0.0
7200	0.0
7300	0.0
7400	0.0
7500	0.0
7600	0.0
7700	0.0
7800	0.0
7900	0.0
8000	0.0
8100	0.0
8200	0.0
8300	0.0
8400	0.0
8500	0.0
8600	0.0
8700	0.0
8800	0.0
8900	0.0
9000	0.0
9100	0.0
9200	0.0
9300	0.0
9400	0.0
9500	0.0
9600	0.0
9700	0.0
9800	0.0
9900	0.0
10000	0.0

ATHENS TEC 1972-76 SEASON: EQUINOCTIAL

AVERAGE DAILY VARIATIONS (SD) **** = NO DATA TOTAL NUMBER ANALYZED THIS SEASON =27

LOCAL TIME	SD1	NO STORMS	SD2	NO STORMS	SD3	NO STORMS	SD4	NO STORMS
00	0.0	0	0.0	0	0.0	0	0.0	0
01	0.0	0	0.0	0	0.0	0	0.0	0
02	0.0	0	0.0	0	0.0	0	0.0	0
03	0.0	0	0.0	0	0.0	0	0.0	0
04	0.0	0	0.0	0	0.0	0	0.0	0
05	0.0	0	0.0	0	0.0	0	0.0	0
06	0.0	0	0.0	0	0.0	0	0.0	0
07	0.0	0	0.0	0	0.0	0	0.0	0
08	0.0	0	0.0	0	0.0	0	0.0	0
09	0.0	0	0.0	0	0.0	0	0.0	0
10	0.0	0	0.0	0	0.0	0	0.0	0
11	0.0	0	0.0	0	0.0	0	0.0	0
12	0.0	0	0.0	0	0.0	0	0.0	0
13	0.0	0	0.0	0	0.0	0	0.0	0
14	0.0	0	0.0	0	0.0	0	0.0	0
15	0.0	0	0.0	0	0.0	0	0.0	0
16	0.0	0	0.0	0	0.0	0	0.0	0
17	0.0	0	0.0	0	0.0	0	0.0	0
18	0.0	0	0.0	0	0.0	0	0.0	0
19	0.0	0	0.0	0	0.0	0	0.0	0
20	0.0	0	0.0	0	0.0	0	0.0	0
21	0.0	0	0.0	0	0.0	0	0.0	0
22	0.0	0	0.0	0	0.0	0	0.0	0
23	0.0	0	0.0	0	0.0	0	0.0	0
24	0.0	0	0.0	0	0.0	0	0.0	0
25	0.0	0	0.0	0	0.0	0	0.0	0
26	0.0	0	0.0	0	0.0	0	0.0	0
27	0.0	0	0.0	0	0.0	0	0.0	0

ATHENS TEC 1972-76 SEASON: EQUINOCTIAL

STANDARD DEVIATIONS OF DAILY VARIATIONS

LOCAL TIME	SD1	NO STORMS	SD2	NO STORMS	SD3	NO STORMS	SD4	NO STORMS
00	0.0	0	0.0	0	0.0	0	0.0	0
01	0.0	0	0.0	0	0.0	0	0.0	0
02	0.0	0	0.0	0	0.0	0	0.0	0
03	0.0	0	0.0	0	0.0	0	0.0	0
04	0.0	0	0.0	0	0.0	0	0.0	0
05	0.0	0	0.0	0	0.0	0	0.0	0
06	0.0	0	0.0	0	0.0	0	0.0	0
07	0.0	0	0.0	0	0.0	0	0.0	0
08	0.0	0	0.0	0	0.0	0	0.0	0
09	0.0	0	0.0	0	0.0	0	0.0	0
10	0.0	0	0.0	0	0.0	0	0.0	0
11	0.0	0	0.0	0	0.0	0	0.0	0
12	0.0	0	0.0	0	0.0	0	0.0	0
13	0.0	0	0.0	0	0.0	0	0.0	0
14	0.0	0	0.0	0	0.0	0	0.0	0
15	0.0	0	0.0	0	0.0	0	0.0	0
16	0.0	0	0.0	0	0.0	0	0.0	0
17	0.0	0	0.0	0	0.0	0	0.0	0
18	0.0	0	0.0	0	0.0	0	0.0	0
19	0.0	0	0.0	0	0.0	0	0.0	0
20	0.0	0	0.0	0	0.0	0	0.0	0
21	0.0	0	0.0	0	0.0	0	0.0	0
22	0.0	0	0.0	0	0.0	0	0.0	0
23	0.0	0	0.0	0	0.0	0	0.0	0
24	0.0	0	0.0	0	0.0	0	0.0	0
25	0.0	0	0.0	0	0.0	0	0.0	0
26	0.0	0	0.0	0	0.0	0	0.0	0
27	0.0	0	0.0	0	0.0	0	0.0	0

ATHENS TEC 1972-76 SEASON: EQUINOCTIAL
 AVERAGE DST VARIATIONS ***** = NO DATA TOTAL NUMBER ANALYZED THIS SEASON = 27
 STORM TIME NS=NUMBER OF STORMS

ST	000000000000000000000000000000000000	NS	000000000000000000000000000000000000	ADST	000000000000000000000000000000000000	T	000000000000000000000000000000000000
ADST	000000000000000000000000000000000000	NS	000000000000000000000000000000000000	T	000000000000000000000000000000000000	ADST	000000000000000000000000000000000000
T	000000000000000000000000000000000000	NS	000000000000000000000000000000000000	ADST	000000000000000000000000000000000000	T	000000000000000000000000000000000000
ADST	000000000000000000000000000000000000	NS	000000000000000000000000000000000000	T	000000000000000000000000000000000000	ADST	000000000000000000000000000000000000

ATHENS TEC 1972-76 SEASON: EQUINOCTIAL
 STANDARD DEVIATIONS OF STORM TIME VARIATIONS

ST	000000000000000000000000000000000000	NS	000000000000000000000000000000000000	ADST	000000000000000000000000000000000000	T	000000000000000000000000000000000000
ADST	000000000000000000000000000000000000	NS	000000000000000000000000000000000000	T	000000000000000000000000000000000000	ADST	000000000000000000000000000000000000
T	000000000000000000000000000000000000	NS	000000000000000000000000000000000000	ADST	000000000000000000000000000000000000	T	000000000000000000000000000000000000
ADST	000000000000000000000000000000000000	NS	000000000000000000000000000000000000	T	000000000000000000000000000000000000	ADST	000000000000000000000000000000000000

ATHENS TEC 1972-75 SEASON: EQUINOCTIAL

MEDIAN DAILY VARIATIONS ***** NO DATA TOTAL NUMBER ANALYZED THIS SEASON = 27

LOCAL TIME	SD1	NO STORMS	SD2	NO STORMS	SD3	NO STORMS	SD4	NO STORMS
0000	8.22	0.00	8.22	0.00	8.22	0.00	8.22	0.00
0100	8.27	0.00	8.27	0.00	8.27	0.00	8.27	0.00
0200	8.00	1.00	8.00	1.00	8.00	1.00	8.00	1.00
0300	8.35	1.00	8.35	1.00	8.35	1.00	8.35	1.00
0400	8.24	1.00	8.24	1.00	8.24	1.00	8.24	1.00
0500	8.00	1.00	8.00	1.00	8.00	1.00	8.00	1.00
0600	8.00	1.00	8.00	1.00	8.00	1.00	8.00	1.00
0700	8.00	1.00	8.00	1.00	8.00	1.00	8.00	1.00
0800	8.00	1.00	8.00	1.00	8.00	1.00	8.00	1.00
0900	8.00	1.00	8.00	1.00	8.00	1.00	8.00	1.00
1000	8.00	1.00	8.00	1.00	8.00	1.00	8.00	1.00
1100	8.00	1.00	8.00	1.00	8.00	1.00	8.00	1.00
1200	8.00	1.00	8.00	1.00	8.00	1.00	8.00	1.00
1300	8.00	1.00	8.00	1.00	8.00	1.00	8.00	1.00
1400	8.00	1.00	8.00	1.00	8.00	1.00	8.00	1.00
1500	8.00	1.00	8.00	1.00	8.00	1.00	8.00	1.00
1600	8.00	1.00	8.00	1.00	8.00	1.00	8.00	1.00
1700	8.00	1.00	8.00	1.00	8.00	1.00	8.00	1.00
1800	8.00	1.00	8.00	1.00	8.00	1.00	8.00	1.00
1900	8.00	1.00	8.00	1.00	8.00	1.00	8.00	1.00
2000	8.00	1.00	8.00	1.00	8.00	1.00	8.00	1.00
2100	8.00	1.00	8.00	1.00	8.00	1.00	8.00	1.00
2200	8.00	1.00	8.00	1.00	8.00	1.00	8.00	1.00
2300	8.00	1.00	8.00	1.00	8.00	1.00	8.00	1.00
2400	8.00	1.00	8.00	1.00	8.00	1.00	8.00	1.00

ATHENS TEC 1972-76 SEASON: EQUINOCTIAL

MEDIAN STORM TIME VARIATIONS

ST-Storm Time	SD1	NO STORMS	SD2	NO STORMS	SD3	NO STORMS	SD4	NO STORMS	NS	MS	TS	SS
0000	8.22	0.00	8.22	0.00	8.22	0.00	8.22	0.00	0.00	0.00	0.00	0.00
0100	8.27	0.00	8.27	0.00	8.27	0.00	8.27	0.00	0.00	0.00	0.00	0.00
0200	8.00	1.00	8.00	1.00	8.00	1.00	8.00	1.00	0.00	0.00	0.00	0.00
0300	8.35	1.00	8.35	1.00	8.35	1.00	8.35	1.00	0.00	0.00	0.00	0.00
0400	8.24	1.00	8.24	1.00	8.24	1.00	8.24	1.00	0.00	0.00	0.00	0.00
0500	8.00	1.00	8.00	1.00	8.00	1.00	8.00	1.00	0.00	0.00	0.00	0.00
0600	8.00	1.00	8.00	1.00	8.00	1.00	8.00	1.00	0.00	0.00	0.00	0.00
0700	8.00	1.00	8.00	1.00	8.00	1.00	8.00	1.00	0.00	0.00	0.00	0.00
0800	8.00	1.00	8.00	1.00	8.00	1.00	8.00	1.00	0.00	0.00	0.00	0.00
0900	8.00	1.00	8.00	1.00	8.00	1.00	8.00	1.00	0.00	0.00	0.00	0.00
1000	8.00	1.00	8.00	1.00	8.00	1.00	8.00	1.00	0.00	0.00	0.00	0.00
1100	8.00	1.00	8.00	1.00	8.00	1.00	8.00	1.00	0.00	0.00	0.00	0.00
1200	8.00	1.00	8.00	1.00	8.00	1.00	8.00	1.00	0.00	0.00	0.00	0.00
1300	8.00	1.00	8.00	1.00	8.00	1.00	8.00	1.00	0.00	0.00	0.00	0.00
1400	8.00	1.00	8.00	1.00	8.00	1.00	8.00	1.00	0.00	0.00	0.00	0.00
1500	8.00	1.00	8.00	1.00	8.00	1.00	8.00	1.00	0.00	0.00	0.00	0.00
1600	8.00	1.00	8.00	1.00	8.00	1.00	8.00	1.00	0.00	0.00	0.00	0.00
1700	8.00	1.00	8.00	1.00	8.00	1.00	8.00	1.00	0.00	0.00	0.00	0.00
1800	8.00	1.00	8.00	1.00	8.00	1.00	8.00	1.00	0.00	0.00	0.00	0.00
1900	8.00	1.00	8.00	1.00	8.00	1.00	8.00	1.00	0.00	0.00	0.00	0.00
2000	8.00	1.00	8.00	1.00	8.00	1.00	8.00	1.00	0.00	0.00	0.00	0.00
2100	8.00	1.00	8.00	1.00	8.00	1.00	8.00	1.00	0.00	0.00	0.00	0.00
2200	8.00	1.00	8.00	1.00	8.00	1.00	8.00	1.00	0.00	0.00	0.00	0.00
2300	8.00	1.00	8.00	1.00	8.00	1.00	8.00	1.00	0.00	0.00	0.00	0.00
2400	8.00	1.00	8.00	1.00	8.00	1.00	8.00	1.00	0.00	0.00	0.00	0.00