

U.S. DEPARTMENT OF COMMERCE
National Technical Information Service

AD-A024 598

SPECIAL DATA COLLECTION SYSTEM (SDCS) EVENT REPORT
NTS EVENT "CHIBERTA", 20 DECEMBER 1975

TELEDYNE GEOTECH

PREPARED FOR
AIR FORCE TECHNICAL APPLICATIONS CENTER

MARCH 1976

①

AD A 024598

**SPECIAL DATA COLLECTION SYSTEM EVENT REPORT
NTS Event "CHIBERTA", 20 December 1975**

**K.J. Hill, M.S. Dawkins, R.R. Baumstark, and M.D. Gillispie
Alexandria Laboratories**

Teledyne Geotech, 314 Montgomery Street, Alexandria, Virginia 22314

March 1976

APPROVED FOR PUBLIC RELEASE; DISTRIBUTION UNLIMITED.

Sponsored By

**The Defense Advanced Research Projects Agency
Nuclear Monitoring Research Office
1400 Wilson Boulevard, Arlington, Virginia 22209
ARPA Order No. 2897**

Monitored By

**VELA Seismological Center
312 Montgomery Street, Alexandria, Virginia 22314**

**DDC
RECEIVED
MAY 20 1976
B**

**REPRODUCED BY
NATIONAL TECHNICAL
INFORMATION SERVICE
U. S. DEPARTMENT OF COMMERCE
SPRINGFIELD, VA. 22161**

REPORT DOCUMENTATION PAGE		READ INSTRUCTIONS BEFORE COMPLETING FORM
1. REPORT NUMBER SDCS-ER-75-77	2. GOVT ACCESSION NO.	3. RECIPIENT'S CATALOG NUMBER
4. TITLE (and Subtitle) SPECIAL DATA COLLECTION SYSTEM (SDCS) NTS Event "CHIBERTA", 20 December 1975		5. TYPE OF REPORT & PERIOD COVERED Technical
		6. PERFORMING ORG. REPORT NUMBER
7. AUTHOR(s) Hill, K. J., Dawkins, M. S., Baumstark, R. R. and Gillispie, M. D.		8. CONTRACT OR GRANT NUMBER(s) F08606-74-C-0013
9. PERFORMING ORGANIZATION NAME AND ADDRESS Teledyne Geotech 314 Montgomery Street Alexandria, Virginia 22314		10. PROGRAM ELEMENT, PROJECT, TASK AREA & WORK UNIT NUMBERS T/4703
11. CONTROLLING OFFICE NAME AND ADDRESS Defense Advanced Research Projects Agency Nuclear Monitoring Research Office 1400 Wilson Blvd.-Arlington, Virginia 22209		12. REPORT DATE 9 March 1976
		13. NUMBER OF PAGES 20
14. MONITORING AGENCY NAME & ADDRESS (if different from Controlling Office) VELA Seismological Center 312 Montgomery Street Alexandria, Virginia 22314		15. SECURITY CLASS. (of this report) Unclassified
		15a. DECLASSIFICATION DOWNGRADING SCHEDULE
16. DISTRIBUTION STATEMENT (of this Report) APPROVED FOR PUBLIC RELEASE; DISTRIBUTION UNLIMITED.		
17. DISTRIBUTION STATEMENT (of the abstract entered in Block 20, if different from Report)		
18. SUPPLEMENTARY NOTES		
19. KEY WORDS (Continue on reverse side if necessary and identify by block number)		
20. ABSTRACT (Continue on reverse side if necessary and identify by block number)		

ACCESSION for	
DTIC	White Section <input checked="" type="checkbox"/>
DOC	Buff Section <input type="checkbox"/>
UNANNOUNCED	<input type="checkbox"/>
JUSTIFICATION	
BY	
DISTRIBUTION/AVAILABILITY CODES	
Dist.	AVAIL. and/or SPECIAL
A	1

Disclaimer: Neither the Defense Advanced Research Projects Agency nor the Air Force Technical Applications Center will be responsible for information contained herein which has been supplied by other organizations or contractors, and this document is subject to later revision as may be necessary. The views and conclusions presented are those of the authors and should not be interpreted as necessarily representing the official policies, either expressed or implied, of the Defense Advanced Research Projects Agency, the Air Force Technical Applications Center, or the US Government.

SDCS EVENT REPORT NO. 77

NTS Event "CHIBERTA", 20 December 1975

This event report contains seismic data from the Special Data Collection System (SDCS), and other sources for the above event. Published epicenter information from seismic observations is:

	"P" Arrival	Origin Time	Lat.	Long.	m_b	M_s
NORSAR	20:11:32.5	20:00:00.7	38 N	116 W	5.7	N/A
Hagfors	20:11:40.7	20:00:03	38 N	116 W	5.9	N/A

Using SDCS stations, LASA and NORSAR, the epicenter location and magnitudes become

20:00:01.8 37.2N 116.0W 5.5 5.0

All SDCS stations were operational during this period.

Short-period signals associated with this event were recorded at all SDCS stations, LASA and NORSAR. Operating gains of the CPSO short-period channels were unknown. Horizontal channels at WH2YK, RK-ON, HN-ME and FN-WV were rotated.

Long-period signals were recorded at all SDCS stations. The LP vertical channel at CPSO was not responding properly. Polarity of the LP radial channel at RK-ON was reversed; to correct this, a mathematical inversion of the LP radial data was performed before the horizontal channels were rotated. Horizontal LP channels at all SDCS stations were rotated. ALPA and NORSAR long-period data were not recoverable. LASA long-period data were not included because of complicated recovery procedures.

Scaling factors on plots are millimicrons at 1 Hz (not corrected for instrument response) with the exception of LASA and NORSAR short-period plots. LASA SP scaling factors are millimicrons per inch. Scaling factors are not reported for NORSAR short-period.

STATION DESCRIPTION

SITE CODE	LOCATION	SITE COORDINATES		ELEVATION METERS	INSTRUMENTATION	
		DEG	MN SECS		SHORT-PERIOD	LONG-PERIOD
ALPA	Alaska	65 14	00.0 N 147 44 36.0 W	626	None	31300
CPSO	McMinnville, Tennessee	35 35	41.4 N 085 34 13.5 W	574	6480 V 7515 H	SL210 V SL220 H
FN-WV	Franklin, West Virginia	38 52	58.0 N 079 30 47.0 W	910	KS36000	KS36000
LASA	Billings, Montana	46 41	19.0 N 106 13 20.0 W	744	HS10	7505A V 8700C H
HN-ME	Houlton, Maine	46 09	43.0 N 067 59 09.0 W	213	KS36000	KS36000
NORSAR	Kjeller, Norway	60 49	25.4 N 010 49 56.5 E	379	HS10	7505A V 8700C H
RN-ON	Red Lake, Ontario	50 50	20.0 N 093 40 20.0 W	366	18300	SL210 V SL220 H
WH2YK	White Horse, Yukon	60 41	41.0 N 134 58 02.0 W	853	18300	SL210 V SL220 H

Note: The orientation of the radial instruments at FN-WV is assumed to be $16^\circ + 5^\circ$ based on empirical data (event recordings). Rotation, where performed, is referenced to this azimuth and may be questionable.

HYPOCENTER DETERMINATION

INPUT FOR EVENT 20 DEC 75
 20:00:00.0 37.000N 116.000W OKM.

STA.	ARRIVAL	RESIDUALS		DIST.	AZ.
		CALC	REST		
LAO	20 02 52.5	-0.1	0.1	11.9	34.5
RK-CN	20 04 45.6	0.2	-0.1	21.0	42.4
CPSO	20 05 22.1	0.1	0.4	24.5	84.5
WH2YK	20 05 39.3	0.1	0.3	26.4	338.9
FN-WV	20 05 59.9	-0.3	-0.2	28.7	76.0
HN-ME	20 07 07.8	0.2	-0.0	36.5	60.3
NAO	20 11 32.5	-0.2	-0.5	73.1	24.2

67 HERRIN TRAVEL TIME TABLES

ORIGIN	LAT.	LONG.	DEPTH (KM)	SDV	IT	STA
20:00:07.8	37.350N	115.906W	35. CALC	0.2	4	7
20:00:01.8	37.206N	116.015W	0. REST	0.3	2	7

CALC				REST			
1	.	1		1	.	1	
0	.	0		0	.	0	
0	0.	3	2	0	0.	3	2
.
0	0.	0	0	0	0.	0	0
0	.	0		0	.	0	
0	.	0		0	.	0	

CHI2 COVERAGE ELIIPSE; 95 PER CENT CONF..LEVEL, SDV= 1.69
 MAJOR 61.5KM. MINOR 37.9KM. AZ= 31 AREA= 7312 SQ.KM. REST

DATA SUMMARY

INPUT FOR EVENT 20 DEC 75
 20:00:00.0 37.000N 116.000W CMM.

STA.	PHASE	ARRIVAL		INST	PER	AZI	MAGNITUDE		DIR	DIST
		TIME					M _B	M _S		
LAO M	EP	20 02	52.5	SAB	1.4	481.	6.49			11.9
RK-ON	EP	20 04	45.6	SPZ	0.9	1288.	5.91			21.0
RK-ON	LQ	20 12	38.0	LPT	17.0	56.				
RK-ON	LR	20 13	27.0	LPZ	15.0	288.		4.90		21.0
CPSO	EP	20 05	22.1	SPZ	0.9	9999.				
CPSO	LQ	20 13	35.0	LPT	29.0	33.				
WH2YK	EP	20 05	39.3	SPZ	0.8	66.	4.96			26.4
WH2YK	LQ	20 14	51.0	LPT	20.0	41.				
WH2YK	LR	20 17	00.0	LPZ	16.0	207.		4.86		26.4
FN-WV	EP	20 05	59.9	SPZ	0.9	47.	4.97			28.7
FN-WV	LQ	20 15	49.0	LPT	16.0	72.				
FN-WV	LR	20 18	04.0	LPZ	17.0	268.		5.01		28.7
HN-ME	EP	20 07	07.8	SPZ	1.2	300.	5.73			36.5
HN-ME	LQ	20 19	50.0	LPT	15.0	26.				
HN-ME	LR	20 22	19.0	LPZ	15.0	41.		4.29		36.5
NAO	EP	20 11	32.5	AB	1.2	140.	5.73			73.1

ORIGIN	LAT.	LONG.	DEPTH (KM)	MAG	SDV	STA	LPMAG	LPSDV	LPSTA
20:00:07.8	37.350N	115.906W	36. CALC	5.43	0.49	5	5.00*****		1
20:00:01.8	37.206N	116.015W	0. REST	5.46	0.46	5	5.01*****		1

LAO NOT USED IN CALC RUN SP AVG. MAG.

LAO NOT USED IN REST RUN SP AVG. MAG.

Short-period magnitudes (m_b) used in averaging are restricted to those recorded at distances between 20 and 110 degrees from the epicenter.

Average long-period magnitude (M_s) is based on Rayleigh wave observations in the period range of 17 to 23 seconds per cycle.

5<

RK-ON 20 DEC 75

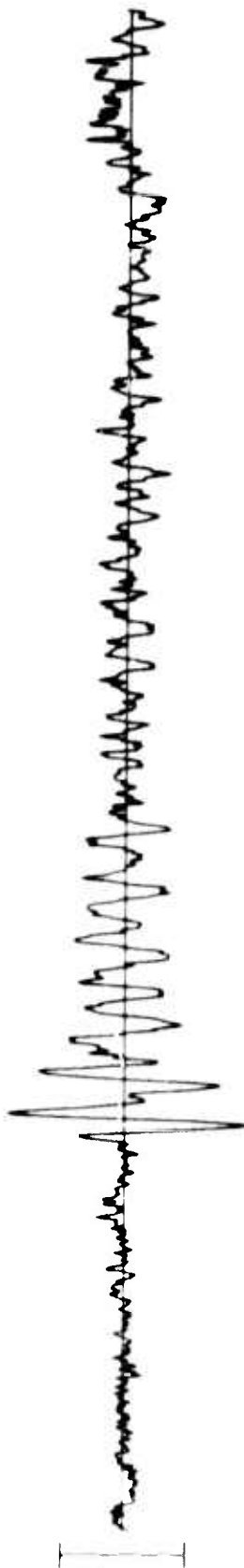
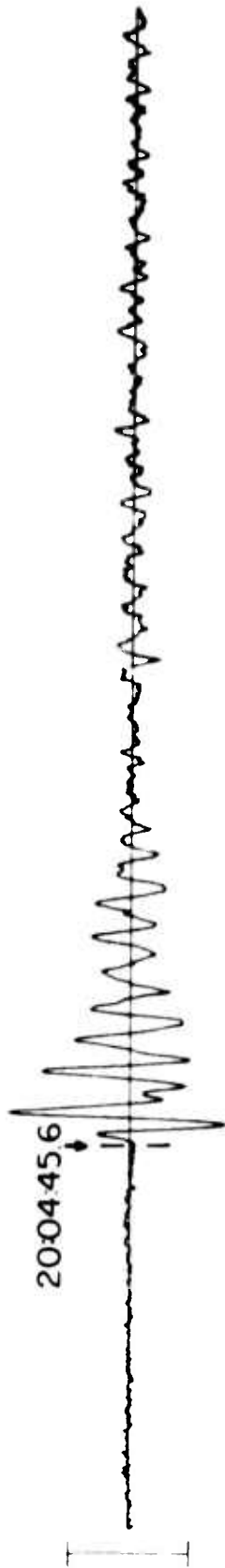

CPSO 20 DEC 75

6<

20:05:22.1

SPZ
UNKNOWN

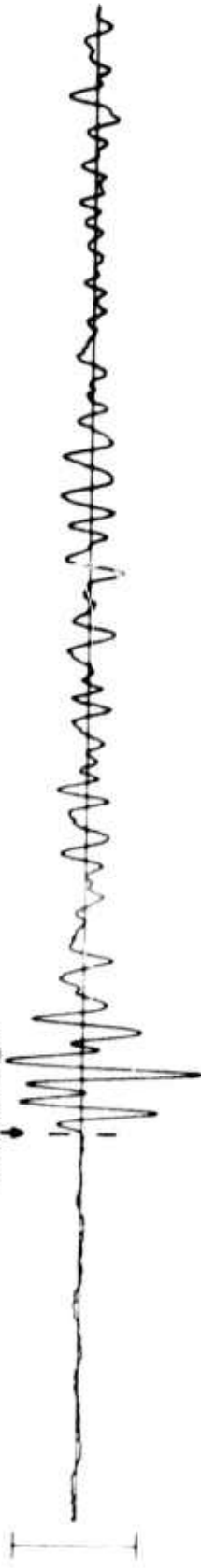

SPR
UNKNOWN



SPT
UNKNOWN

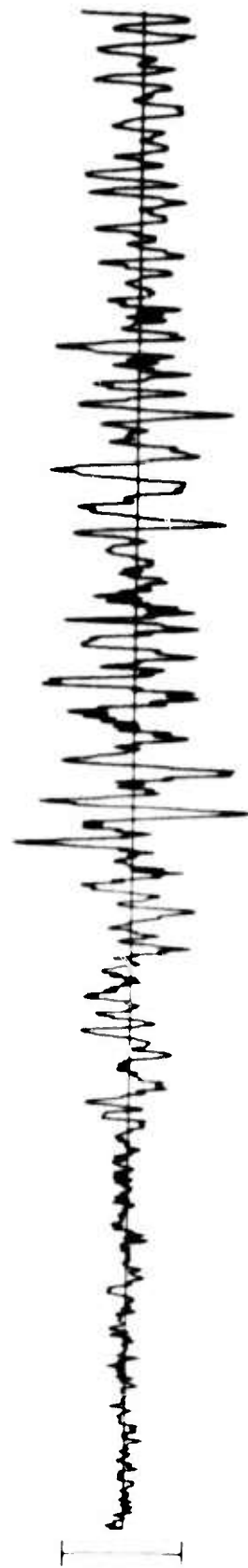

TIME



7<

WH2YK 20 DEC 75

20:05:39.3

SPZ
49.83 MU

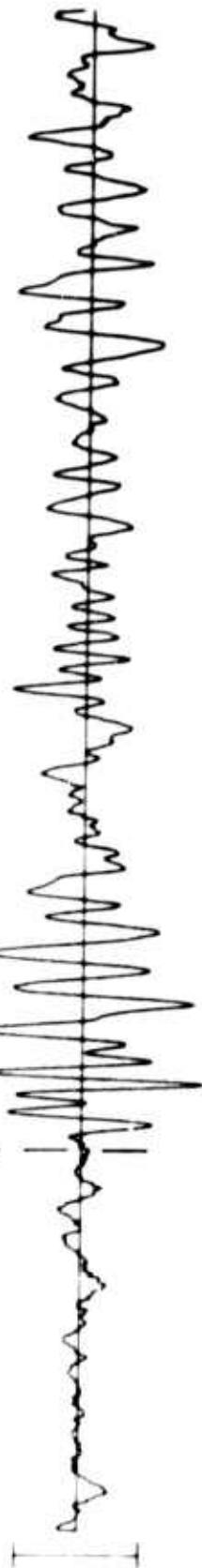

SPR
33.04 MU



SPT
24.10 MU

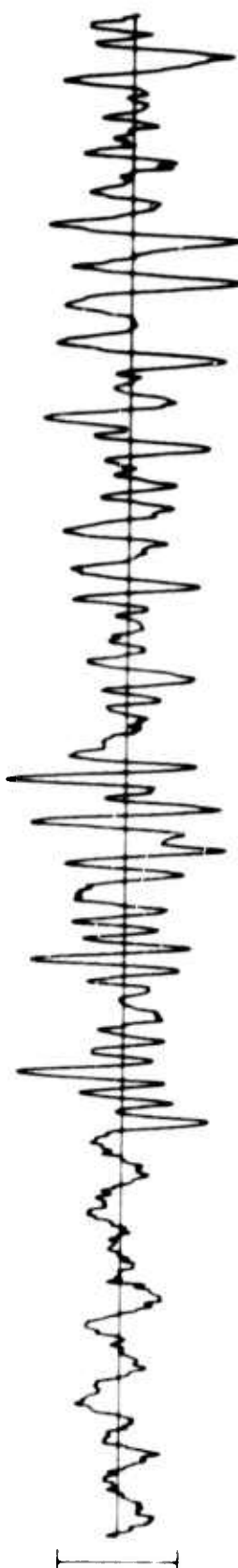

TIME



8<

FN-WV 20 DEC 75

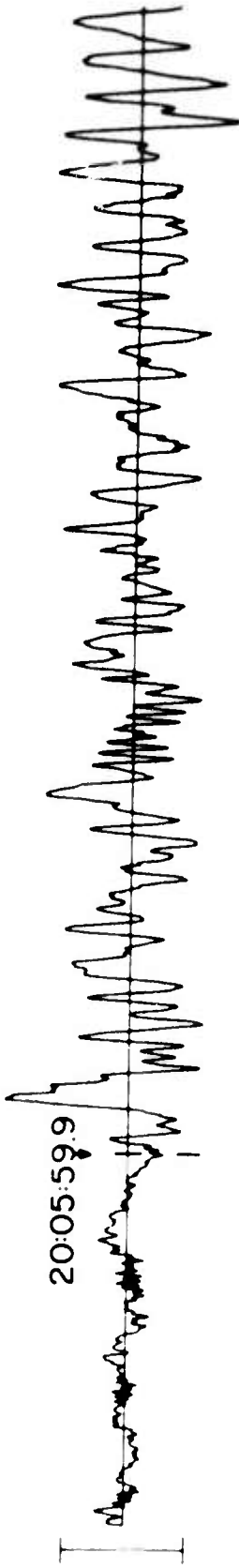

SPZ
50.10 MU



SPR
34.05 MU



SPT
23.70 MU



TIME

10 SEC

20:06:20

HN-ME 20 DEC 75

9<

SPZ
159.27 MU

20:07:07.8

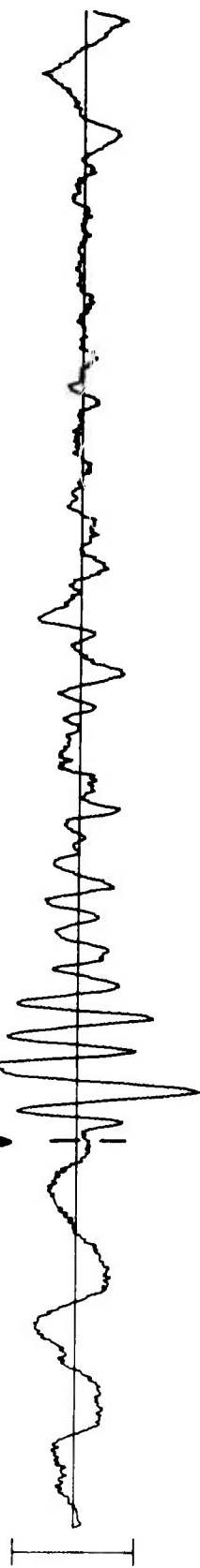

SPR
119.33 MU

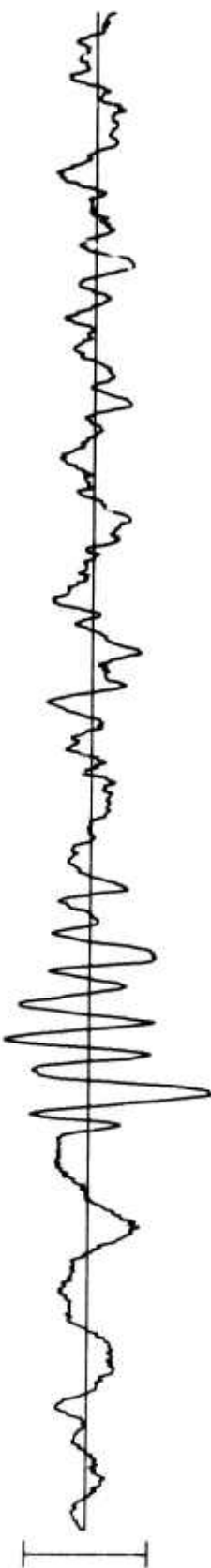

SPT
35.56 MU

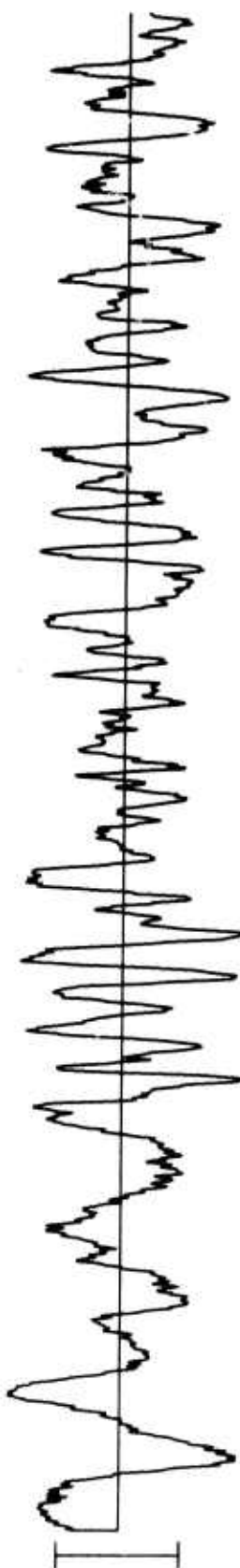

TIME



10<

LASA INFINITE VELOCITY SUBARRAY SUMS 20 DEC 75

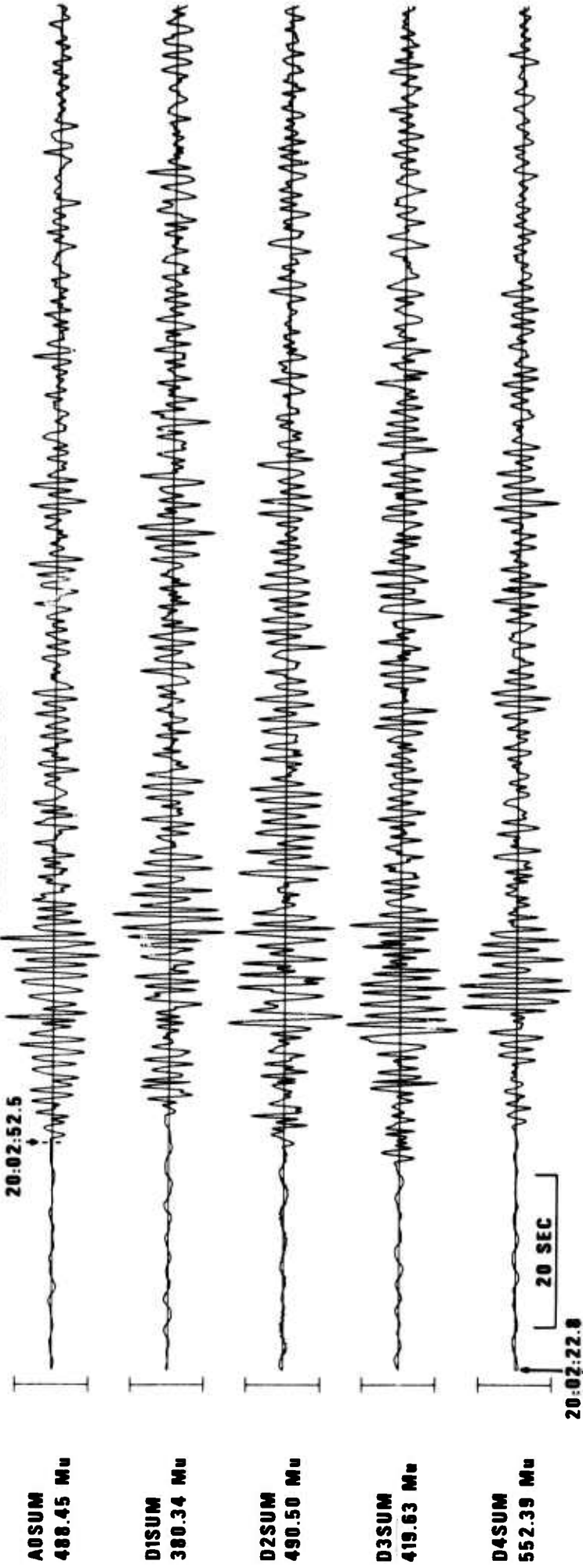

NORSAR EVENT FILE 1975 DEC 20

EPX NO. 61600 ARR. 20.11.33.4 38.2N 115.6W 5.4MB 33KM

DIST = 72.1 AZI = 318.2 AMP = 61.6 PER = 1.3

|—————| = 5 SECONDS

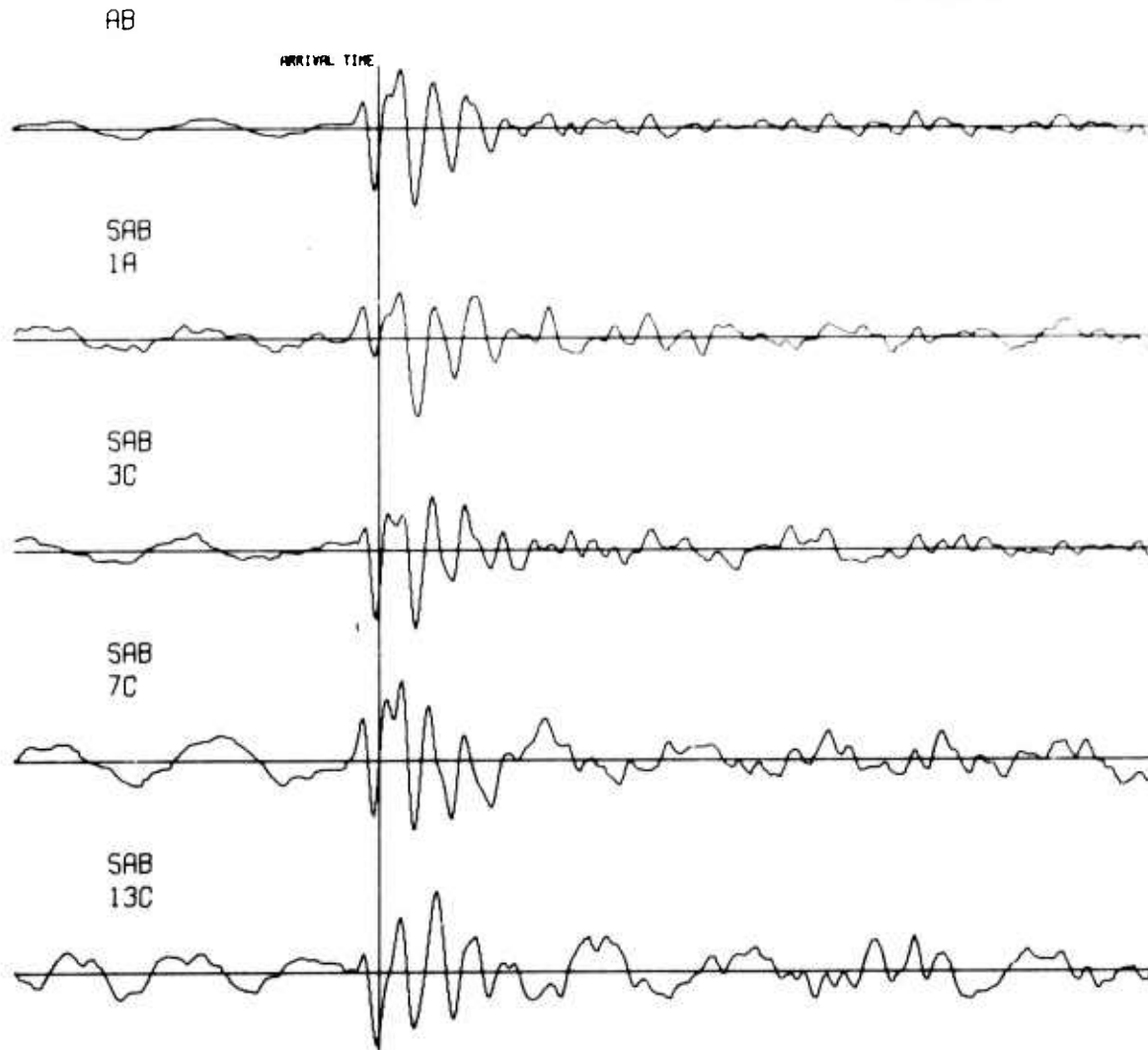

12<

RK-0N 20 DEC 75

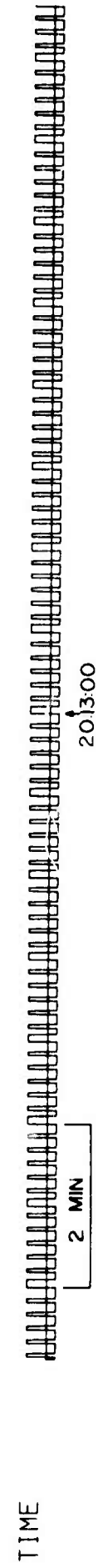
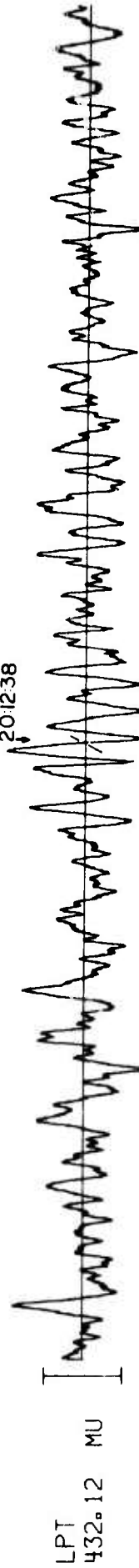
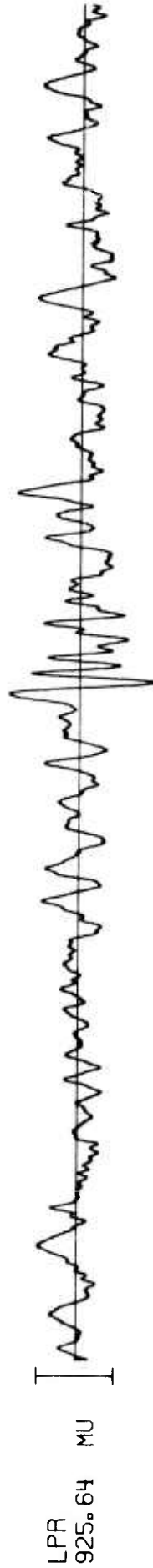
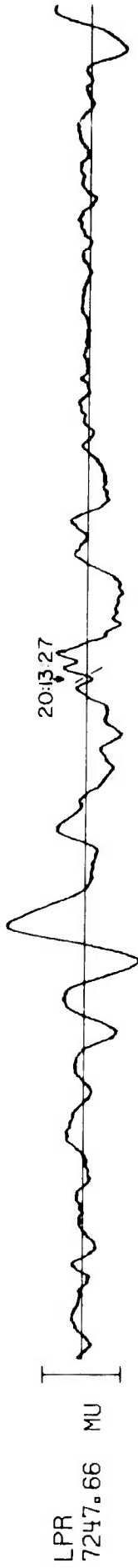

13<

CPSO 20 DEC 75

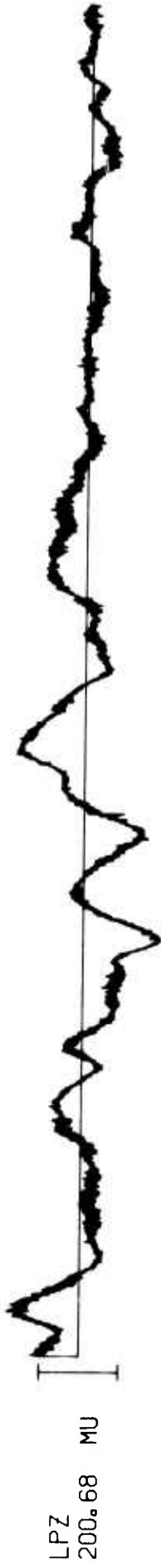

TIME

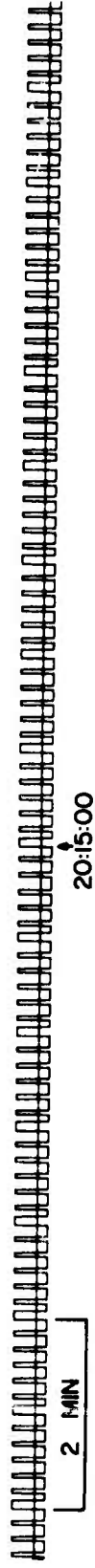

14<

WH2YK 20 DEC 75

LPZ
1346.15 MU

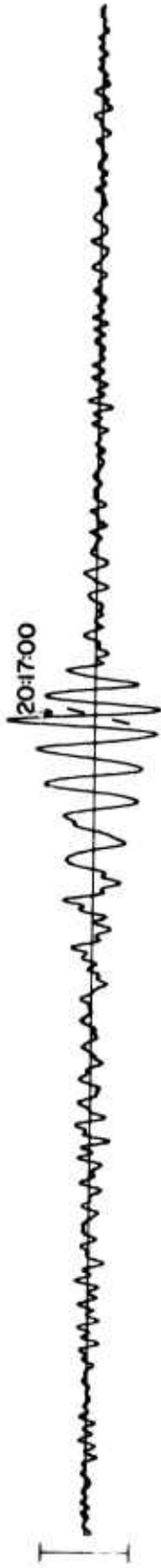

LPR
994.36 MU



LPT
442.42 MU

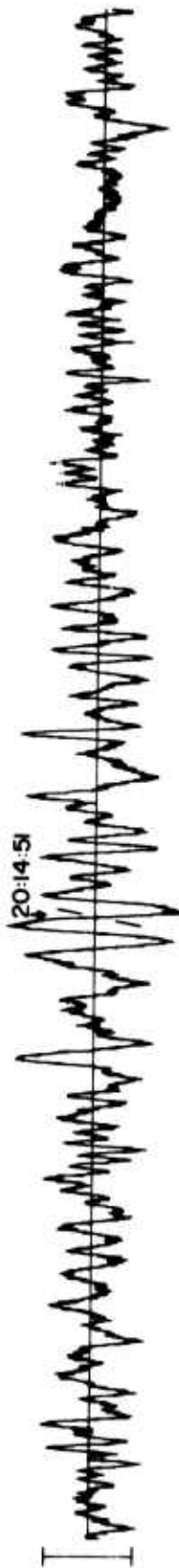

TIME

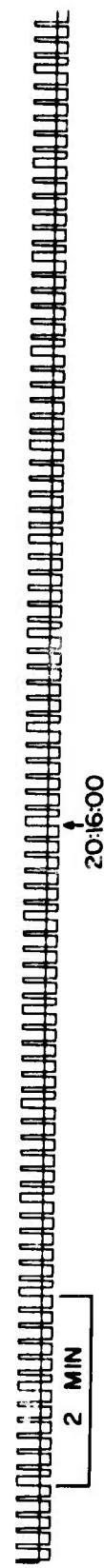

15<

FN-WV 20 DEC 75

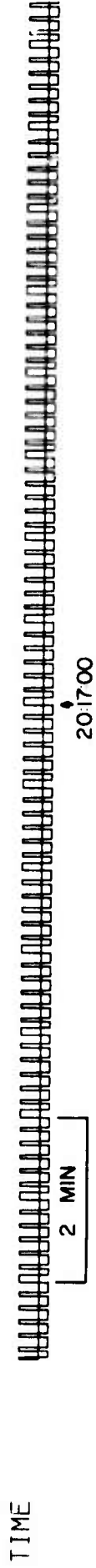
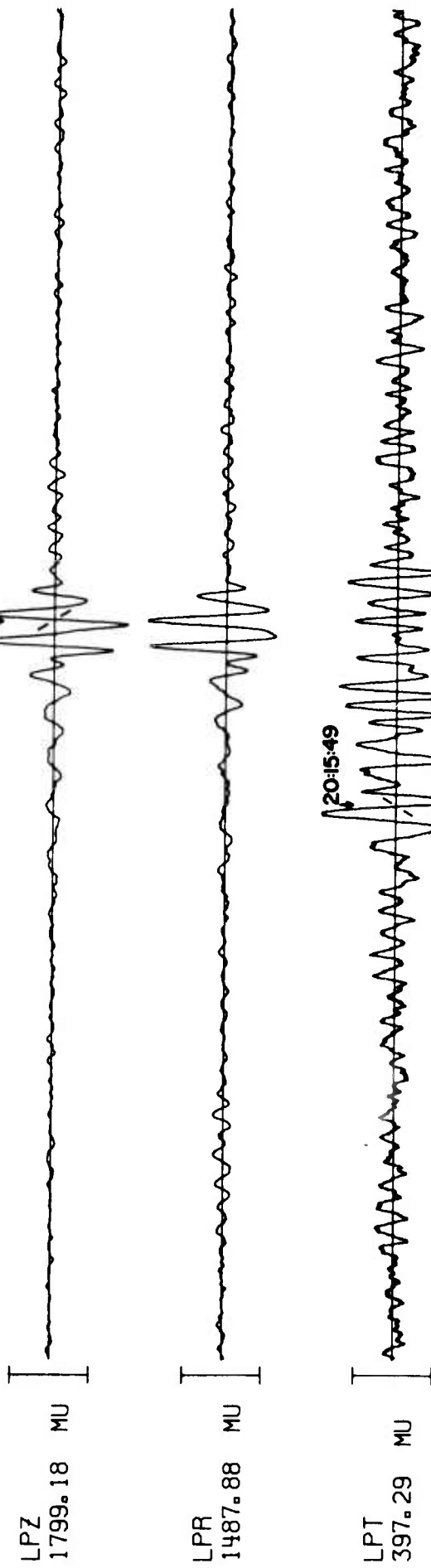

16<

HN-ME 20 DEC 75

