

AD-A018 100

SPECIAL DATA COLLECTION SYSTEM EVENT REPORT -
KAMCHATKA, 6 APRIL 1975

J. R. Woolson, et al

Teledyne Geotech

Prepared for:

Advanced Research Projects Agency
Air Force Technical Applications Center

8 September 1975

DISTRIBUTED BY:

NTIS

National Technical Information Service
U. S. DEPARTMENT OF COMMERCE

1
B-2

ADA018100

**SPECIAL DATA COLLECTION SYSTEM EVENT REPORT
Kamchatka, 06 APRIL 1975**

**J.R.Woolson, D.D.Solari, D.J.Reinbold, and R.J.Markle
Alexandria Laboratories**

Teledyne Geotech, 314 Montgomery Street, Alexandria, Virginia 22314

September 1975

APPROVED FOR PUBLIC RELEASE; DISTRIBUTION UNLIMITED.

Sponsored By

**The Defense Advanced Research Projects Agency
Nuclear Monitoring Research Office
1400 Wilson Boulevard, Arlington, Virginia 22209
ARPA Order No. 2897**

Monitored By

**VEIA Seismological Center
312 Montgomery Street, Alexandria, Virginia 22314**

DDCA
RECEIVED
DEC 8 1975
REGISTRY

A

Reproduced by
**NATIONAL TECHNICAL
INFORMATION SERVICE**
US Department of Commerce
Springfield, VA. 22151

Unclassified

SECURITY CLASSIFICATION OF THIS PAGE (When Data Entered)

REPORT DOCUMENTATION PAGE		READ INSTRUCTIONS BEFORE COMPLETING FORM
1. REPORT NUMBER SDCS-ER-75-1	2. GOVT ACCESSION NO.	3. RECIPIENT'S CATALOG NUMBER
4. TITLE (and Subtitle) SPECIAL DATA COLLECTION SYSTEM (SDCS) Kamchatka, 06 April 1975		5. TYPE OF REPORT & PERIOD COVERED Technical
7. AUTHOR(s) Woolson, J. R., Solari, D. D., Reinbold, D. J., and Markle, R. J.		6. PERFORMING ORG. REPORT NUMBER
9. PERFORMING ORGANIZATION NAME AND ADDRESS Alexandria Laboratories 314 Montgomery Street Alexandria, Virginia 22314		8. CONTRACT OR GRANT NUMBER(s) F08606-74-C-0013 ✓
11. CONTROLLING OFFICE NAME AND ADDRESS Defense Advanced Research Projects Agency Nuclear Monitoring Research Office 1400 Wilson Blvd.-Arlington, Virginia 22209		10. PROGRAM ELEMENT PROJECT, TASK AREA & WORK UNIT NUMBERS T/4703
14. MONITORING AGENCY NAME & ADDRESS (if different from Controlling Office) VELA Seismological Center 312 Montgomery Street Alexandria, Virginia 22314		12. REPORT DATE 8 September 1975
		13. NUMBER OF PAGES 17
		15. SECURITY CLASS (of this report) Unclassified
		15a. DECLASSIFICATION DOWNGRADING SCHEDULE
16. DISTRIBUTION STATEMENT (of this Report) APPROVED FOR PUBLIC RELEASE; DISTRIBUTION UNLIMITED.		
17. DISTRIBUTION STATEMENT (of the abstract entered in Block 20, if different from Report)		
18. SUPPLEMENTARY NOTES		
19. KEY WORDS (Continue on reverse side if necessary and identify by block number)		
20. ABSTRACT (Continue on reverse side if necessary and identify by block number)		

SDCS Event Report No. 1

Kamchatka, 06 April 1975

This event report contains seismic data from the Special Data Collection System (SDCS), and other sources for the above event. Published epicenter information from seismic observations is:

	Origin Time	Latitude	Longitude	m_b	M_s
NORSAR	10:35:02	53 N	158 E	5.7	
LASA	10:34:53	52.2N	158.4E	5.5	
PDE	10:34:57	52.2N	160.0E	5.7	6.2
Hagfors Array, Sweden	10:34:47	51 N	157 E	6.0	6.7

Using SDCS stations, LASA and NORSAR, the epicenter location becomes

SDCS & Arrays	10:34:57	52.0N	159.8E	5.5	5.9
---------------	----------	-------	--------	-----	-----

Scaling factors on plots are millimicrons at 1 Hz (not corrected for instrument response) with the exception of LASA and NORSAR short-period plots. LASA SP scaling factors are millimicrons per inch. Scaling factors are not reported for NORSAR short-period.

FN-WV was not operational for this event. LASA, NORSAR and ALPA long-period signals were not recoverable.

STATION DESCRIPTION

SITE CODE	LOCATION	SITE COORDINATES		ELEVATION METERS	INSTRUMENTATION	
		DEG	MN SECS		SHORT - PERIOD	LONG - PERIOD
ALPA	Pedro Dome, Alaska	65	00 36.0 N 147 36 00.0 W	457	None	31300
CPSO	McMinnville, Tennessee	35	35 41.4 N 085 34 13.5 W	574	6480 V 7515 H	SL210 V SL220 H
FN-WV	Franklin, West Virginia	38	32 58.0 N 079 30 47.0 W	910	KS36000	KS36000
LASA	Billings, Montana	46	41 19.0 N 106 13 20.0 W	744	HS10 V	7505A V 8700C H
HN-ME	Houlton, Maine	46	09 43.0 N 067 59 09.0 W	213	18300	SL210 V SL220 H
NORSAR	Kjeller, Norway	60	49 25.4 N 010 49 56.5 E	379	HS10	7505A V 8700C H
RK-ON	Red Lake, Ontario	50	50 20.0 N 093 40 20.0 W	366	18300	SL210 V SL220 H
WH2YK	White Horse, Yukon	60	41 41.0 N 134 58 02.0 W	853	18300	SL210 V SL220 H

- 2 -

--HYPO--

Input for Event 6 April 1975

10:34:53.0 52.200N 158.400E 33KM

Sta.	Arrival	Residuals			Dist Rest	Az Rest
		Surf	Calc	Rest		
WH2YK	10 41 51.2	-0.5	-0.5	-0.6	35.7	49.9
LAO	10 44 41.4	1.1	1.2	1.1	57.3	54.7
RK-ON	10 45 01.0	0.1	0.1	0.2	60.3	44.4
NAO	10 45 31.1	-0.0	0.0	-0.0	64.8	343.8
HN-ME	10 46 28.5	0.3	0.3	0.4	74.0	32.4
CPO	10 46 37.9	-1.0	-1.0	-1.1	75.8	49.8

67 Herrin Travel Time Tables

Origin	Lat.	Long.	Depth (KM)	SDV	IT	Sta
10:34:41.2	51.842N	159.713E	0. Surf	0.7	3	6
10:34:44.9	51.698N	159.634E	-35. Calc	0.7	6	6
10:34:56.8	51.989N	159.793E	33. Rest	0.7	3	6

Surf				Calc				Rest			
1	.	0		1	.	0		1	.	0	
0	.	5		0	.	5		0	.	5	
0	0	.	0	0	0	.	0	0	0	.	0
.
0	0	.	0	0	0	.	0	0	0	.	0
0	.	0		0	.	0		0	.	0	
0	.	0		0	.	0		0	.	0	

CHI2 Coverage Ellipse; 95 Per Cent Conf..Level, SDV=1.01

Major	164.8KM.	Minor	40.5KM.	AZ=	11	Area=	20949 Sq.KM.	Surf
Major	165.8KM.	Minor	40.4KM.	AZ=	11	Area=	21065 Sq.KM.	Rest

--HYPO--

Input for Event 6 April 1975
10:34:53.0 52.200N 156.400E 33KM

Sta.	Phase	Arrival Time		Inst	Per	A/T	Magnitude		Dir	Dist
							M _b	M _s		
WH2YK	EP	10 41	51.2	SPZH	1.0	41.	4.96			35.7
WH2YK	LQ	10 53	07.0	LPRH	99.9	0.				
WH2YK	LR	10 59	09.0	LPZL	20.0	1648.		5.89		35.7
LAO	EP	10 44	41.14	AB	0.9	101.	5.50			57.3
RK-ON	EP	10 45	01.0	SPZH	0.8	83.	5.46			60.3
RK-ON	LR	11 13	35.0	LPZL	21.0	2302.		6.26		60.3
NAO	EP	10 45	31.1	AB	0.9	187.	5.87			64.8
HN-ME	EP	10 46	28.5	SPZH	1.0	164.	5.65			74.0
HN-ME	LQ	11 13	24.0	LPRH	27.0	205.				
HN-ME	LR	11 22	03.0	LPZL	20.0	467.		5.66		74.0
CPO	EP	10 46	37.9	SH	1.3	133.	5.61			75.8
CPO	LR	11 21	46.0	LPZ	21.0	2258.		6.35		75.8

Origin	Lat.	Long.	Depth (KM)	Mag	SDV	Sta	LPMAG	LPSDV	LPSTA
10:34:51.2	51.842N	159.713E	0. Surf	5.55	0.36	6	6.04	0.3	4
10:34:44.9	51.698N	159.634E	0. Calc	5.55	0.36	6	6.04	0.3	4
10:34:56.8	51.989N	159.793E	33. Rest	5.51	0.30	6	6.04	0.3	4

- 4 -

STATION WH2YK 06 APR 75

10:46:28.5

SPZH
90.5



SPZL
98.0

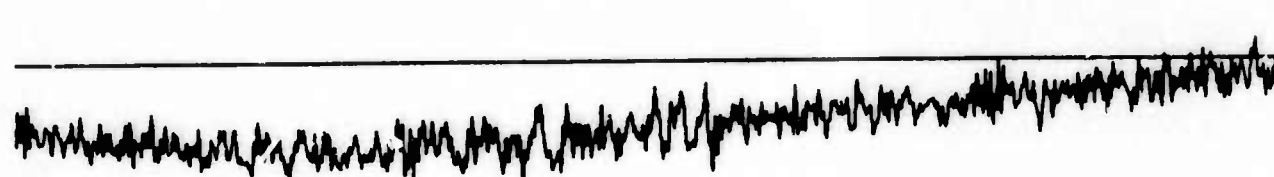

SPRH
68.5



SPTH
97.0



T



10 sec

STATION RK-ON 06 APR 75

10:45:01.0

SPZH
88.0



SPZL
114

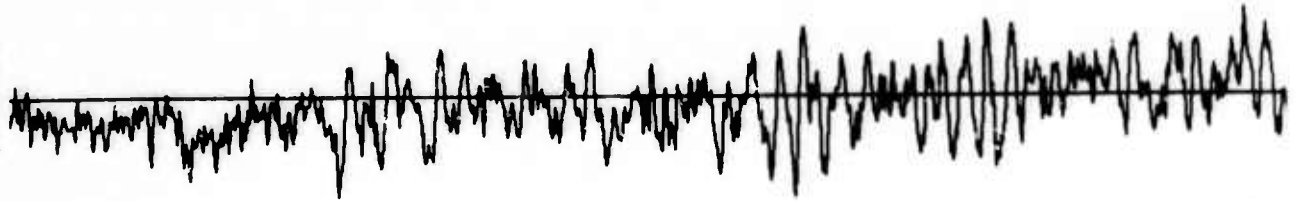

SPRH
28.1



SPTH
50.5



T



10 sec

STATION HN-ME 06 APR 75

10:41:51.2

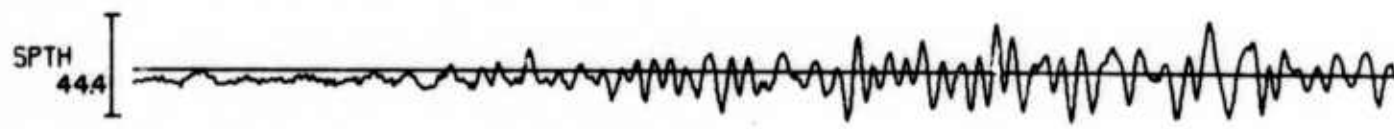
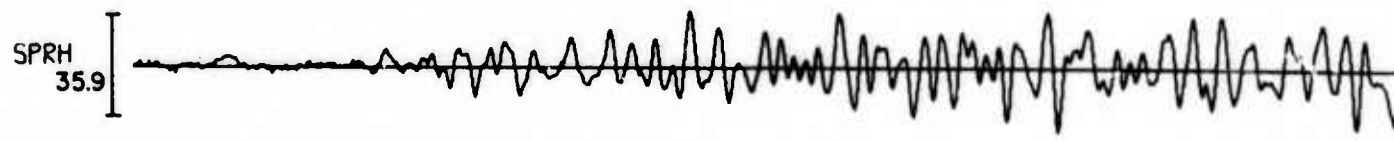

10 sec

STATION CPSO 06 APR 75

10:46:37.9

SPZH
69.0



SPZL
132



SPRH
30.2



SPTH
36.3



T

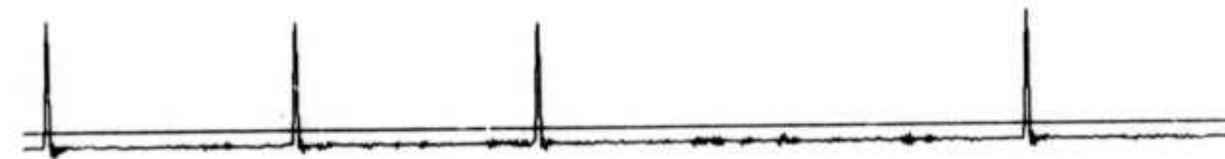

10 sec

1 6 APR 1975

2 10 34 53 52.2N 158.4E 330 C 5.5 218 NEAR EAST COAST KAMCHATKA

3 10 44 41.6 LAO P 68.6 1.1 15.9 57.9 313.7

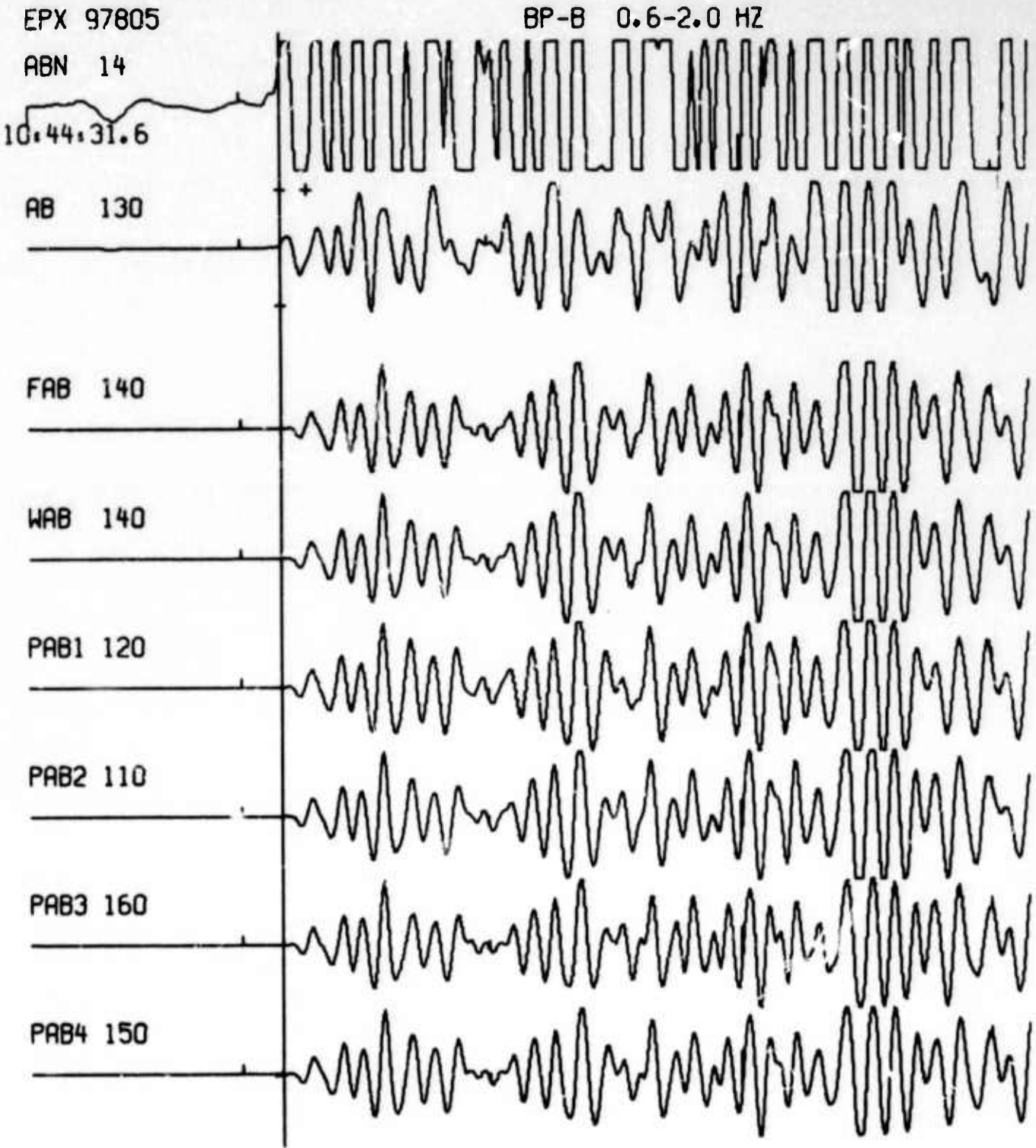

NORSAR EVENT FILE

1975 APR 6

EPX NO. 16570 ARR. 10.45.33.0 52.6N 158.4E 5.7MB 33KM

DIST = 64.0 AZI = 21.3 AMP = 96.5 PER = 0.9 UMETH 2

————— = 5 SECONDS

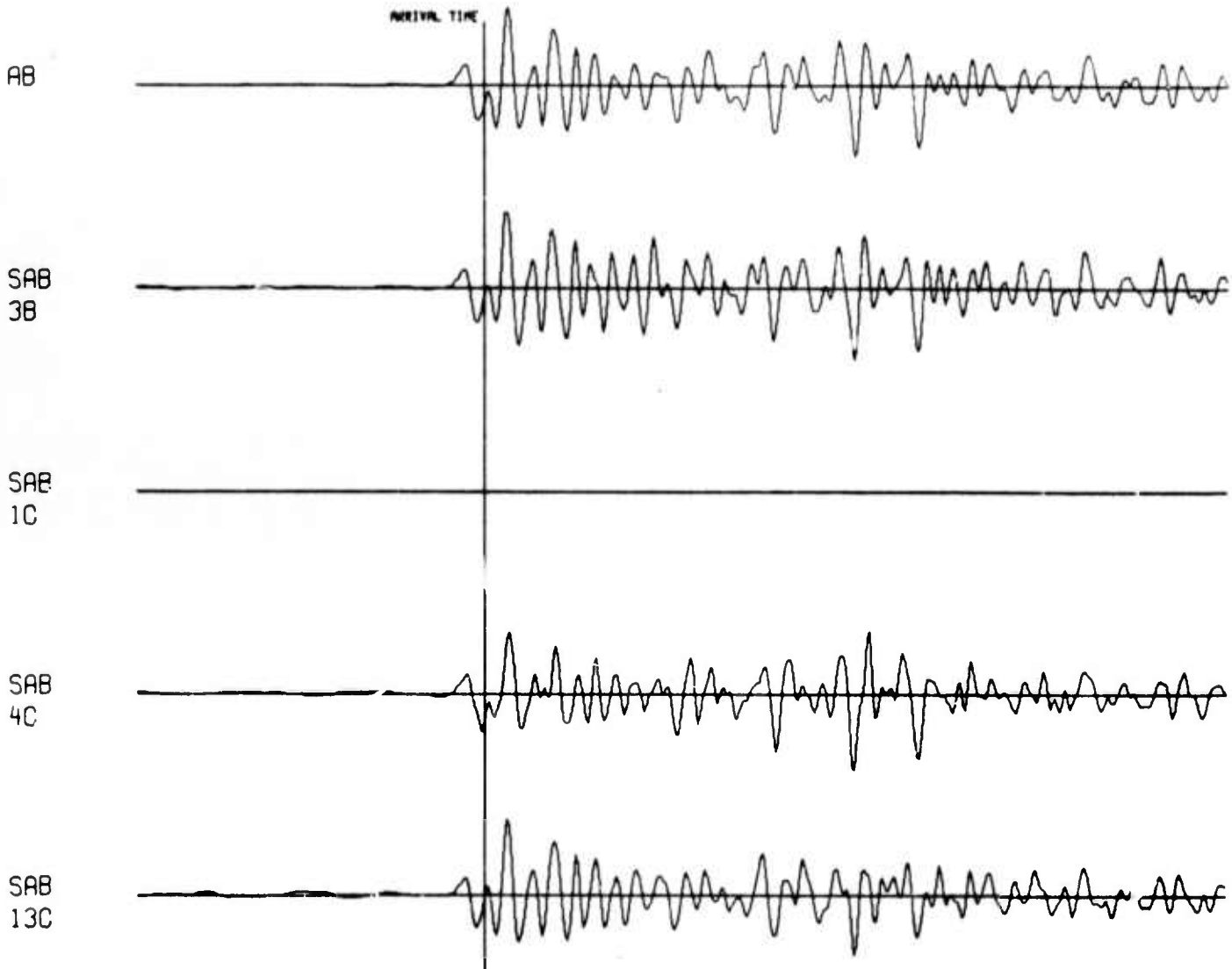

STATION 4879 - 06 APR 75

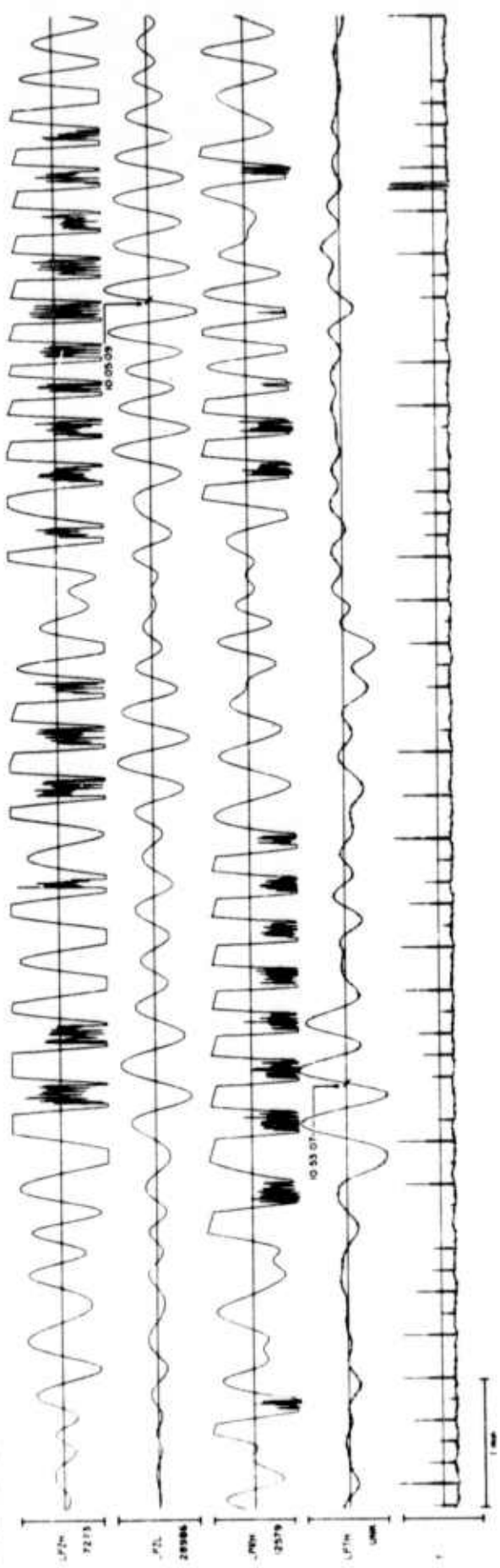

STATION 62-0N 26 APR 75

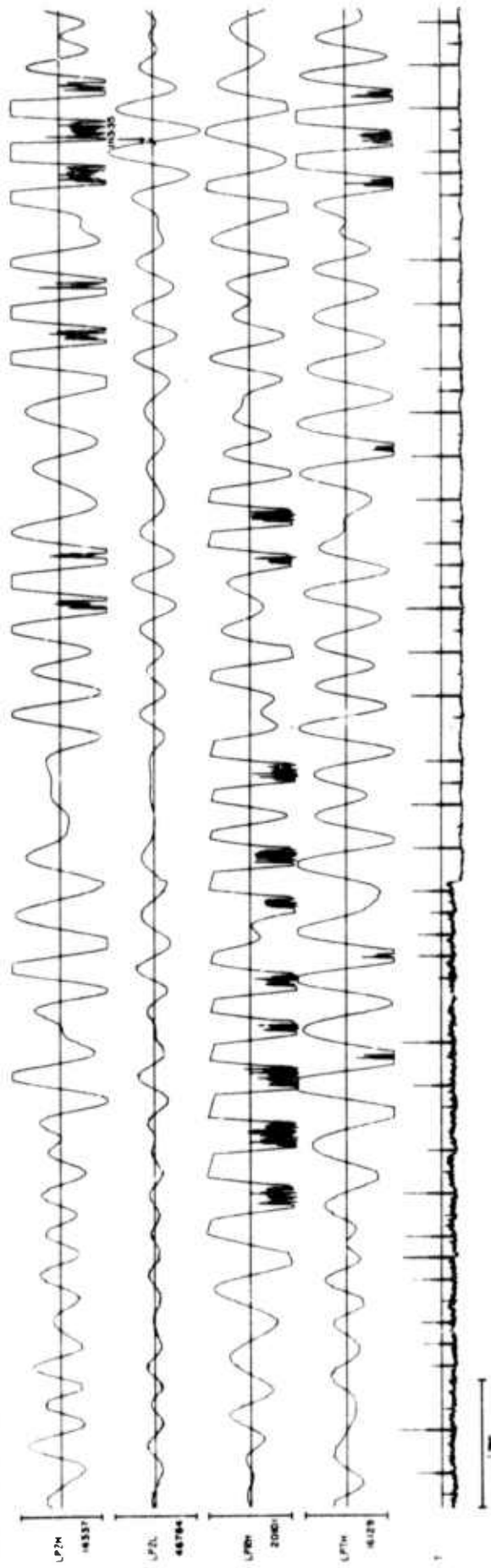

STATION 44-10-20-10

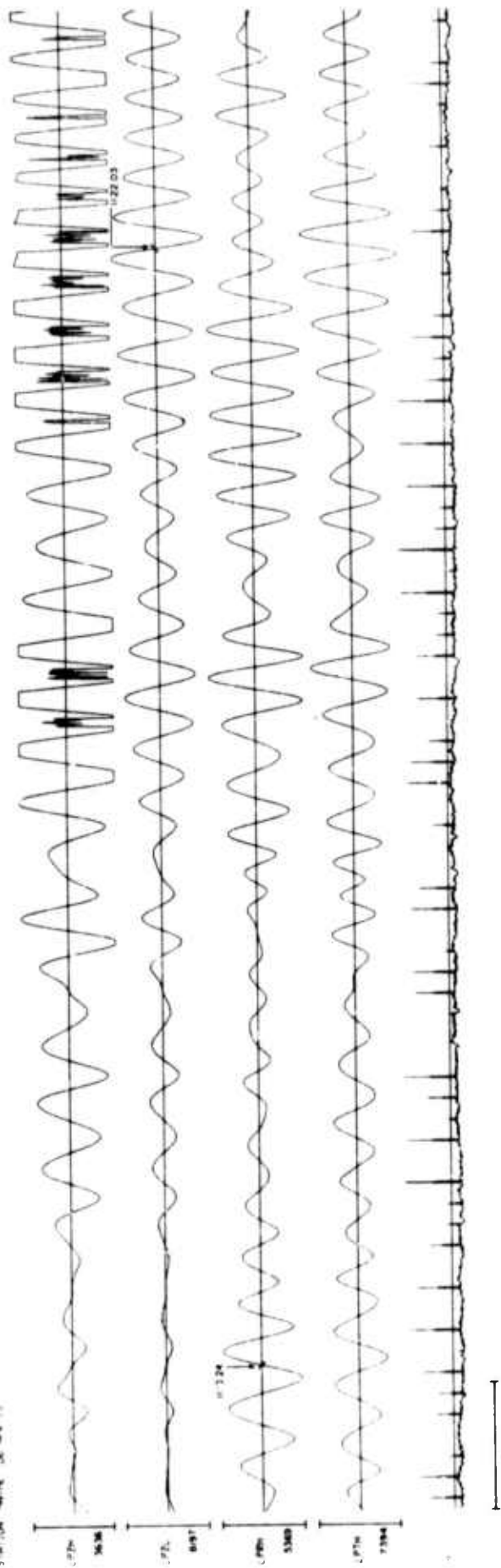

STATION CPSO 06 APR 75

