

REPORT DOCUMENTATION PAGE

Form Approved
OMB No. 0704-0188

The public reporting burden for this collection of information is estimated to average 1 hour per response, including the time for reviewing instructions, searching existing data sources, gathering and maintaining the data needed, and completing and reviewing the collection of information. Send comments regarding this burden estimate or any other aspect of this collection of information, including suggestions for reducing the burden, to the Department of Defense, Executive Service Directorate (0704-0188). Respondents should be aware that notwithstanding any other provision of law, no person shall be subject to any penalty for failing to comply with a collection of information if it does not display a currently valid OMB control number.

PLEASE DO NOT RETURN YOUR FORM TO THE ABOVE ORGANIZATION.

1. REPORT DATE (DD-MM-YYYY) 10/31/2017		2. REPORT TYPE Presentation		3. DATES COVERED (From - To)	
4. TITLE AND SUBTITLE ST Elevation in AVR: When Time May Not Mean Muscle				5a. CONTRACT NUMBER	
				5b. GRANT NUMBER	
				5c. PROGRAM ELEMENT NUMBER	
6. AUTHOR(S) Capt William T Davis				5d. PROJECT NUMBER	
				5e. TASK NUMBER	
				5f. WORK UNIT NUMBER	
7. PERFORMING ORGANIZATION NAME(S) AND ADDRESS(ES) 59th Clinical Research Division 1100 Willford Hall Loop, Bldg. 4430 JBSA-Lackland, TX 78236-9908 210-292-7141				8. PERFORMING ORGANIZATION REPORT NUMBER 17340	
9. SPONSORING/MONITORING AGENCY NAME(S) AND ADDRESS(ES) 59th Clinical Research Division 1100 Willford Hall Loop, Bldg. 4430 JBSA-Lackland, TX 78236-9908 210-292-7141				10. SPONSOR/MONITOR'S ACRONYM(S)	
				11. SPONSOR/MONITOR'S REPORT NUMBER(S)	
12. DISTRIBUTION/AVAILABILITY STATEMENT Approved for public release. Distribution is unlimited.					
13. SUPPLEMENTARY NOTES					
14. ABSTRACT					
15. SUBJECT TERMS					
16. SECURITY CLASSIFICATION OF:			17. LIMITATION OF ABSTRACT	18. NUMBER OF PAGES	19a. NAME OF RESPONSIBLE PERSON Clarice Longoria
a. REPORT	b. ABSTRACT	c. THIS PAGE			19b. TELEPHONE NUMBER (include area code) 210-292-7141

ST elevation in aVR: When time may not mean muscle

William Davis, M.D.

**San Antonio Uniformed Services
Health Education Consortium**

Disclaimer

The views expressed are those of the presenter and do not reflect the official views or policy of the Department of Defense or its Components

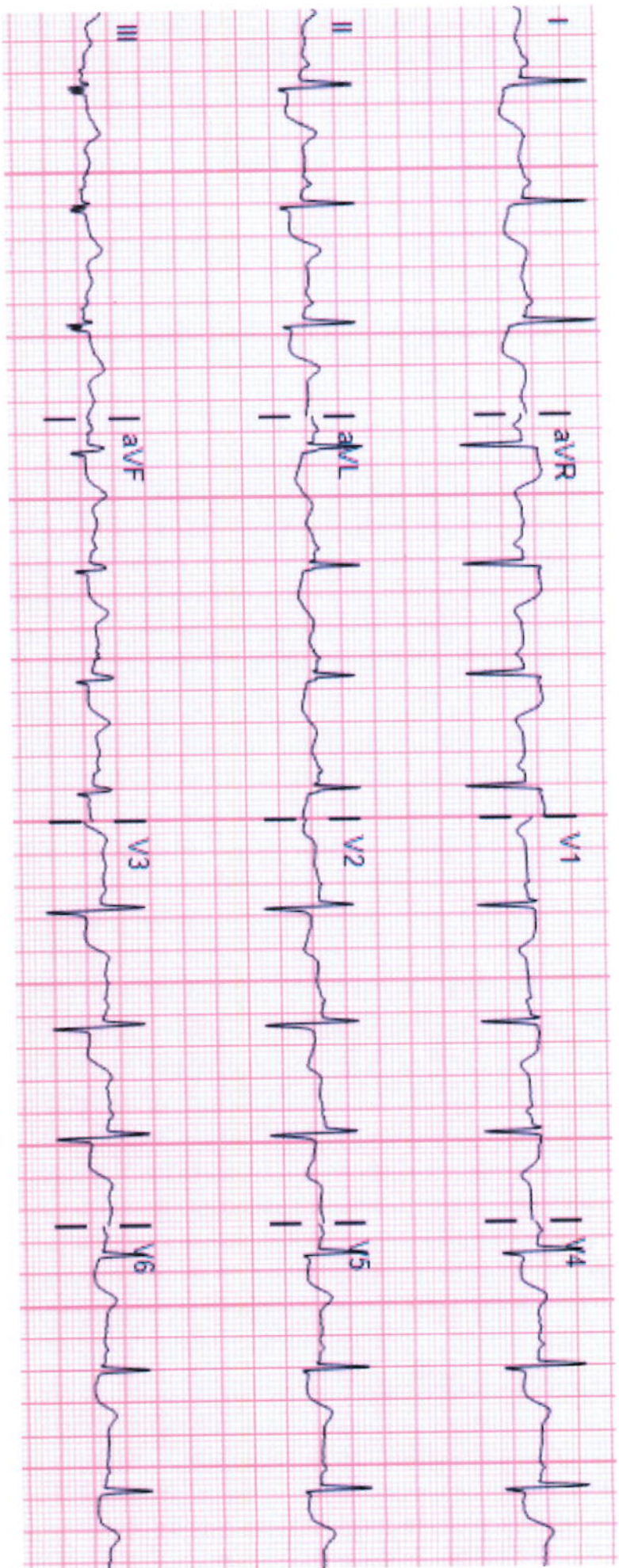

Main points

- Recognize this EKG pattern as high risk
- Look closely for STEMI
- Consider etiology of coronary ischemia
- Consider withholding clopidogrel

PRACTICE GUIDELINE

2013 ACCF/AHA Guideline for the Management of ST-Elevation Myocardial Infarction

A Report of the American College of Cardiology Foundation/
American Heart Association Task Force on Practice Guidelines

*Developed in Collaboration With the American College of Emergency Physicians and
Society for Cardiovascular Angiography and Interventions*

ST ↑ in lead aVR

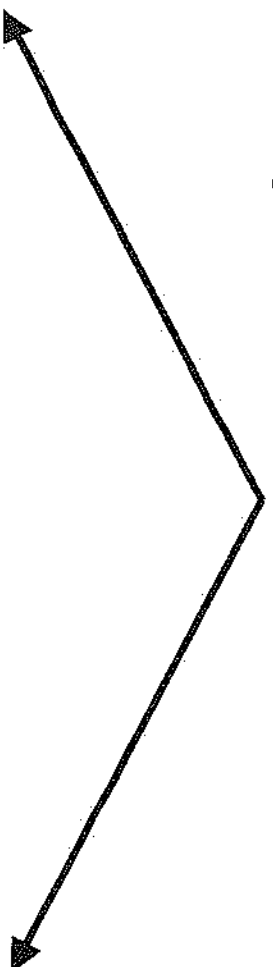

STEMI

Non-STEMI

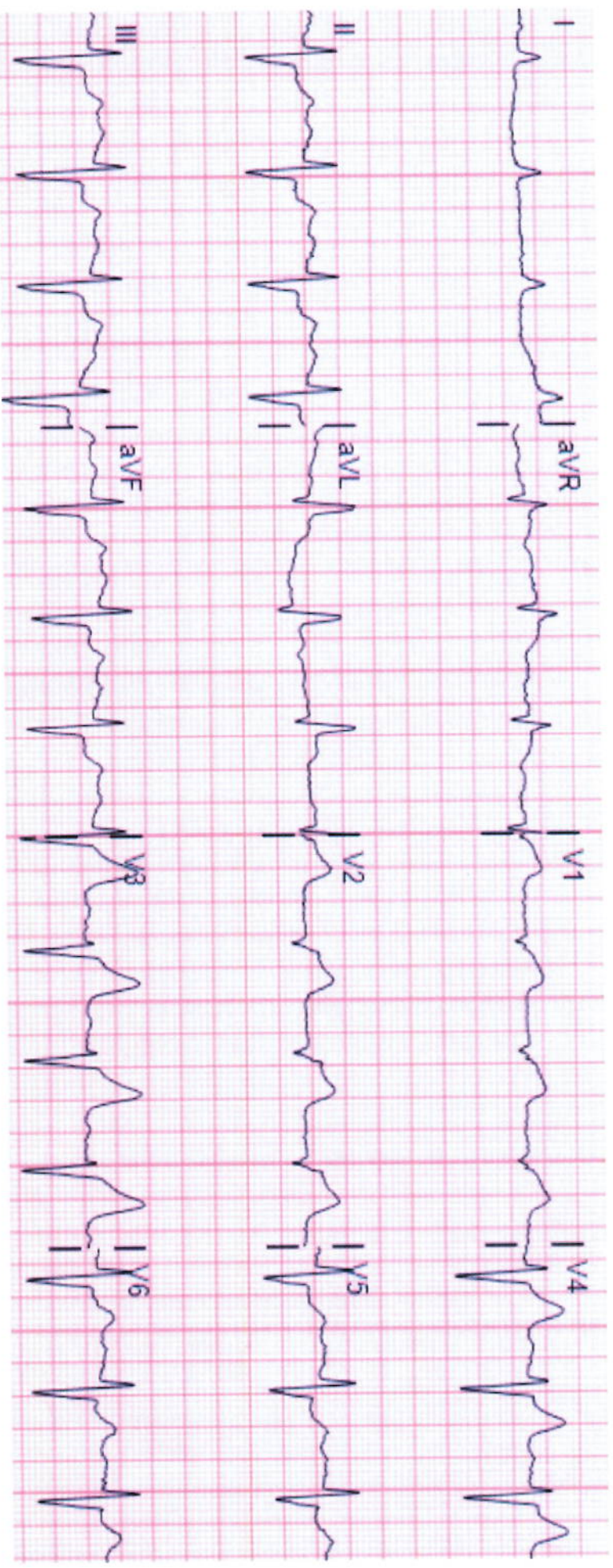

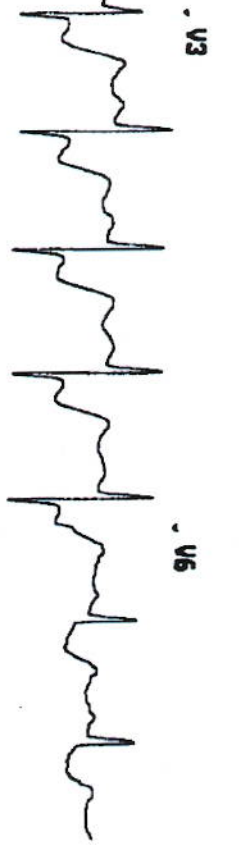
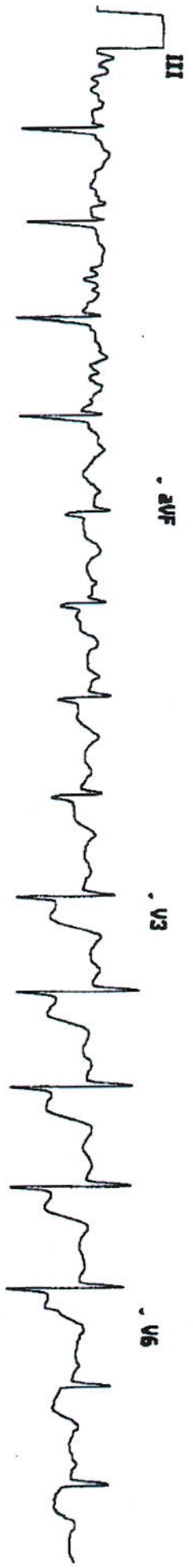
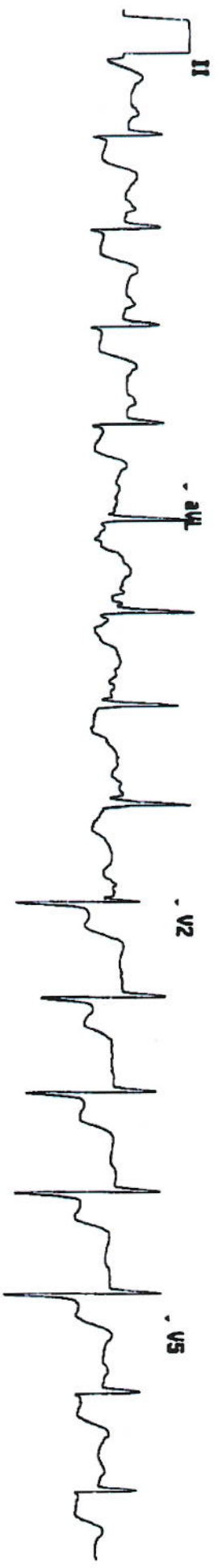
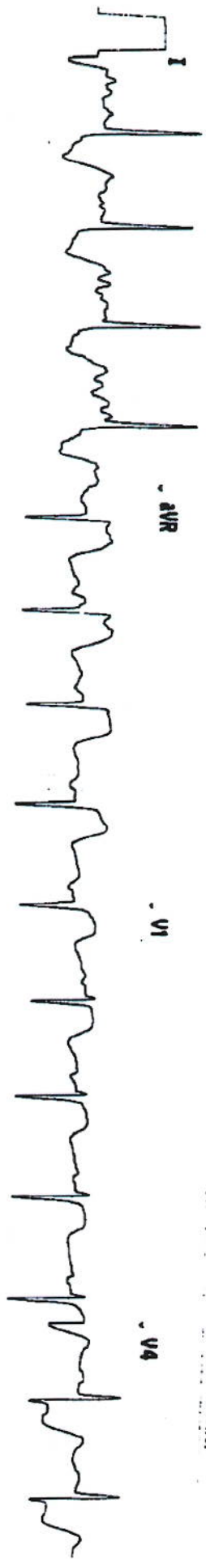

Emergent

**+ STEMI = Coronary
Angiography**

ST ↑ in lead aVR

STEMI

Non-STEMI



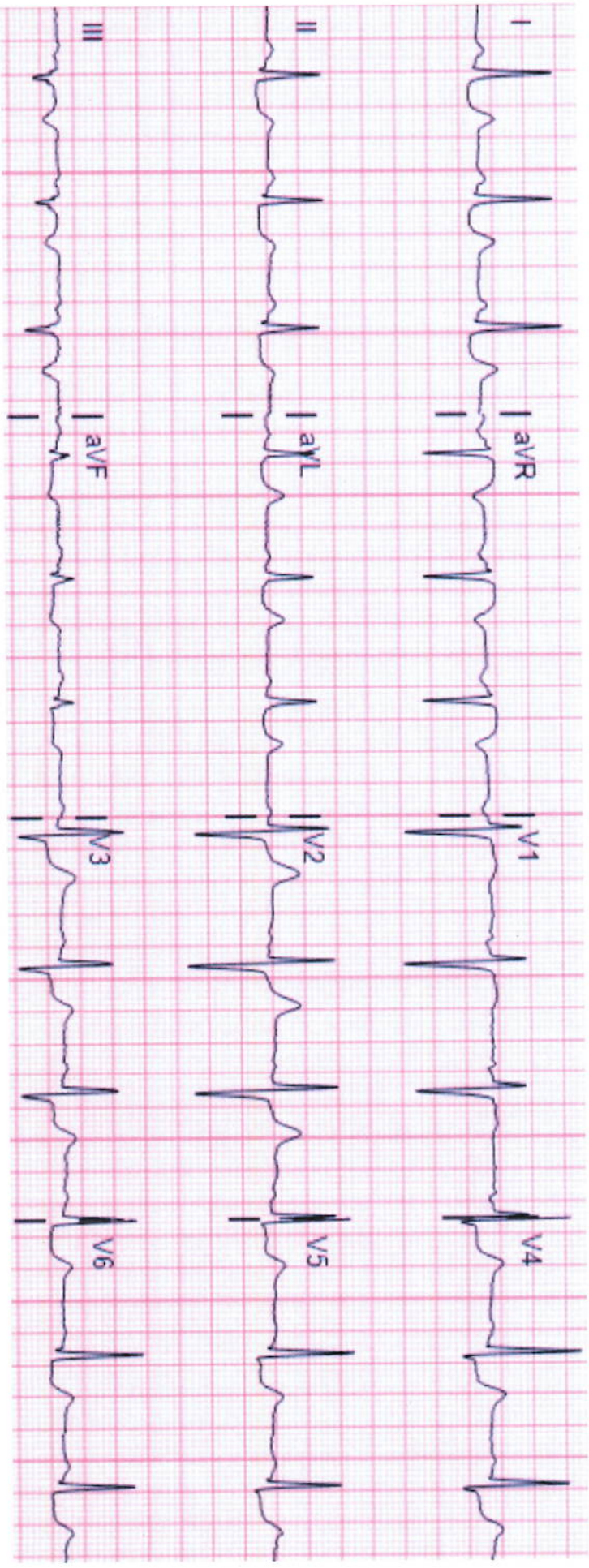

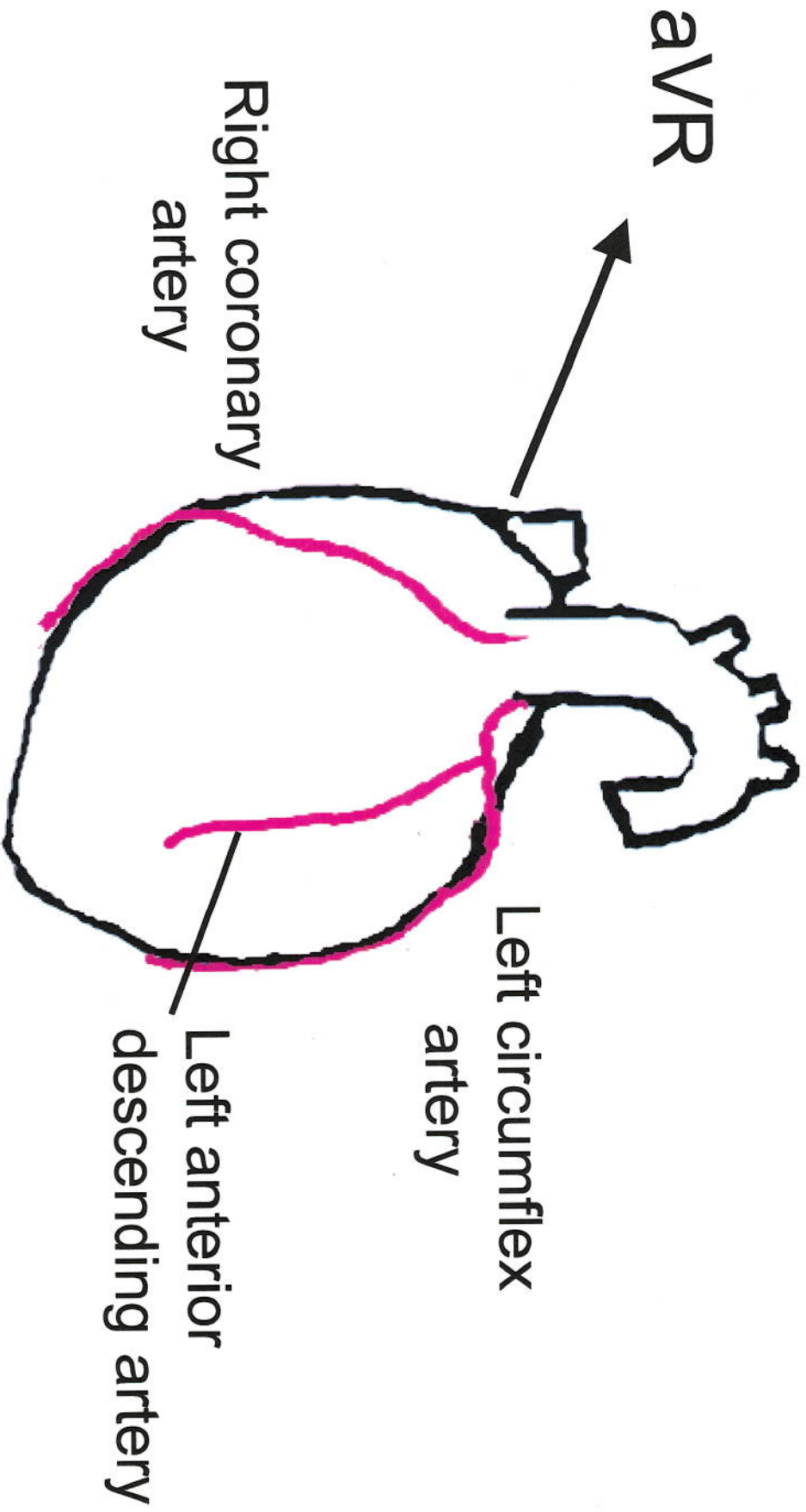

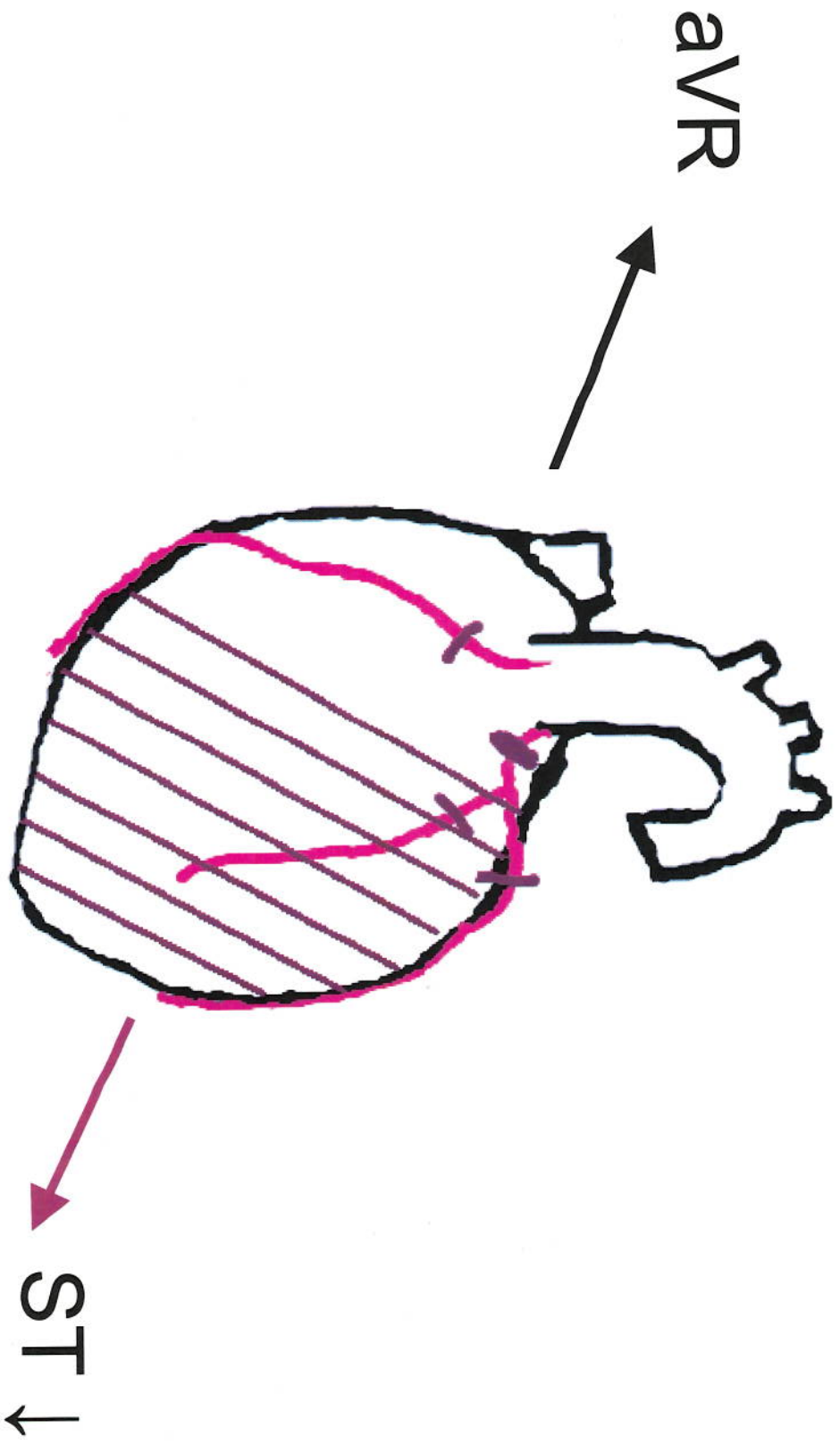

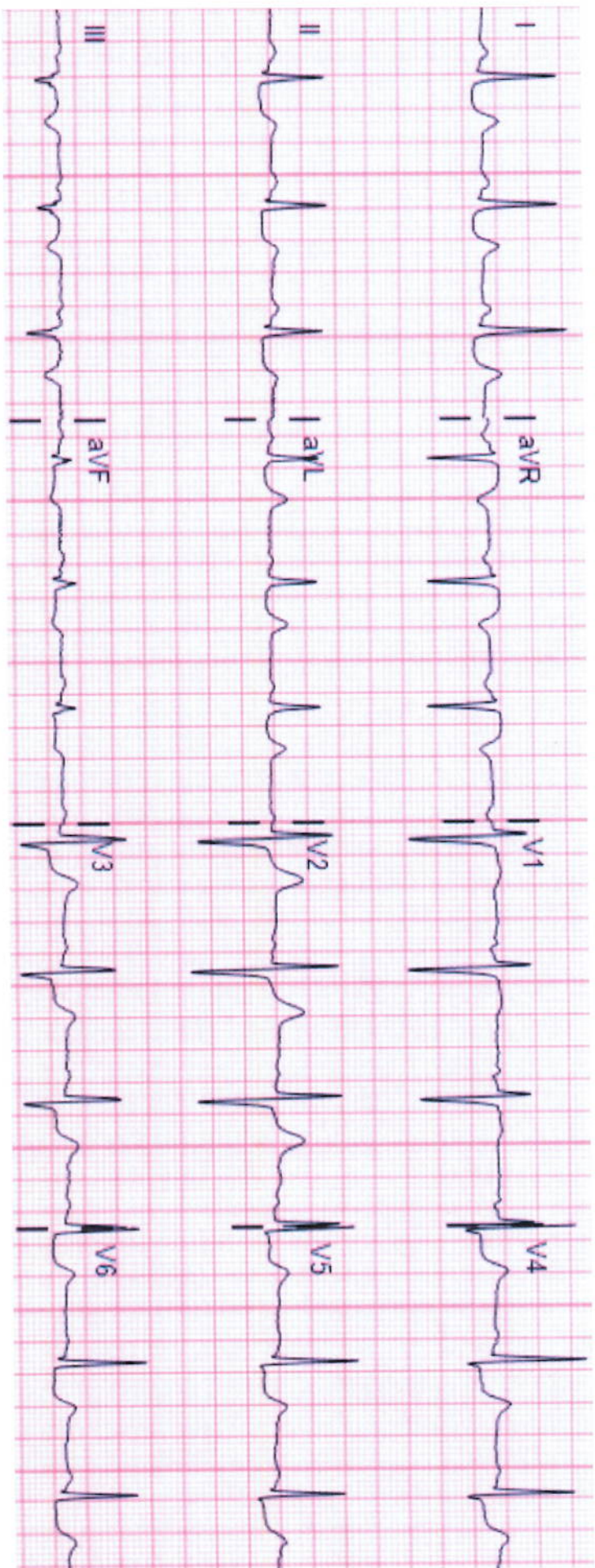

Cath lab

Sepsis

Hypokalemia



Anemia

Pulmonary
Embolism

Consider
diagnostics and
resuscitation for

Non-STEMI =
secondary
ischemia

**NSTEMI or UA with
≥1 mm of ST ↑
in aVR**

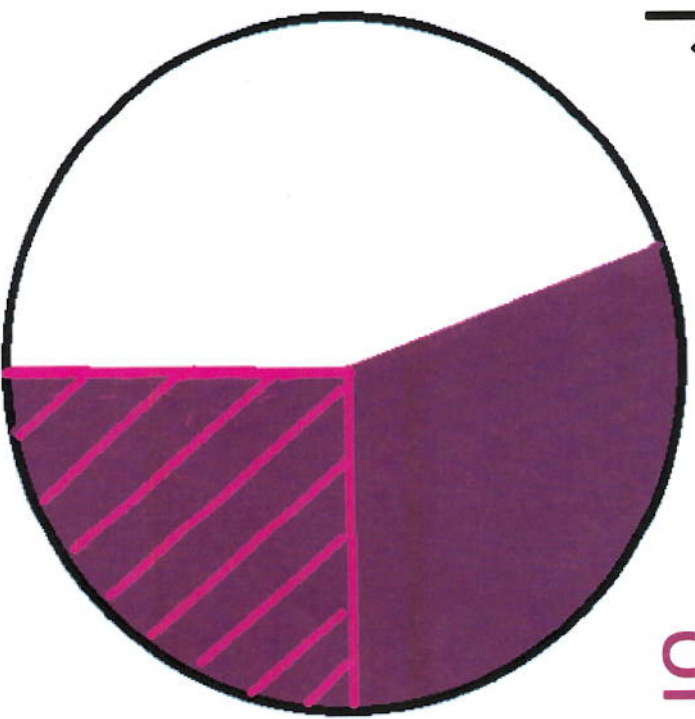

**Severe 3 vessel
or LMCA disease**

**Urgent
CABG**

~~Clopidogrel~~

Take home points

- Don't ignore ST elevation in aVR
- Look closely for STEMI
- Consider secondary ischemia in NSTEMI
- Consider withholding clopidogrel

Resources

- Davis WT, Long BJ, Barnwell RM, & Frawley TC. "A case of spontaneous coronary artery dissection with ST elevation in aVR and posterior leads." *Am J Emerg Med* 2016; 34(12): 2470-e5.
- O'Gara PT, Kushner FG, Ascheim DD, et al. 2013 ACCF/AHA guideline for the management of ST-elevation myocardial infarction: a report of the American College of Cardiology Foundation/American Heart Association Task Force on Practice Guidelines. *Circulation* 2013;127(4):e362–425.
- Macias M, Peachey J, Mattu A, Brady WJ. The electrocardiogram in the ACS patient: high-risk electrocardiographic presentations lacking anatomically oriented STsegment elevation. *Am J Emerg Med* Mar 2016;34(3):611–7.
- Kosuge M, Ebina T, Hibi K, et al. An early and simple predictor of severe left main and/ or three-vessel disease in patients with non-ST-segment elevation acute coronary syndrome. *Am J Cardiol* 2011;107(4):495–500.
- Smith SW. Updates on the electrocardiogram in acute coronary syndromes. *Curr Emerg Hosp Med Rep* 2012;1(1):43–52.