

AD-783 194

OPERATION HOMECOMING. VOLUME I,
PART 2. SYSTEMS MANUAL

Gary C. Haley, et al

INCO, Incorporated

Prepared for:

Rome Air Development Center

March 1974

DISTRIBUTED BY:

NTIS

National Technical Information Service
U. S. DEPARTMENT OF COMMERCE
5285 Port Royal Road, Springfield Va. 22151

**Best
Available
Copy**

AD 783 194

OPERATION HOMECOMING
Volume I, Part 2 - Systems Manual

Gary C. Haley
Brian T. Forbes
Paul F. Wilson
E. B. Martinez

INCO, Incorporated

Approved for public release;
distribution unlimited.

DDC
RECEIVED
AUG 12 1974
RECEIVED
D

TABLE OF CONTENTS

Part 1

SECTION	PAGE
I INTRODUCTION	1
1. Purpose	1
2. Systems Design Concepts	1
a. Objectives	1
b. Data Processing	2
c. Data Analysis	2
II DESCRIPTION OF SYSTEM COMPONENTS AND OPERATIONS	4
1. System Flow	4
a. Input Preparation	4
b. Updating	4
c. Retrieving Data	4
d. Information Reports	6
2. OPERATION HOMECOMING ADP Support System Components	6
a. OPERATION HOMECOMING File	6
b. File Format Table (FFT)	6
c. File Library	6
d. Logic Statements	6
e. Preprocessor Programs	6
f. 360 FFS Procedures	6
3. JCL Statements	6
III FILE FORMAT TABLE (FFT)	7
1. General File Concepts	7
a. Master File Organization (NAPWWW)	7
b. DEREPCOMMENTS File Organization (NAPWCMT)	7
2. JCL Statements	8
3. File Format Table	8
IV FILE MAINTENANCE (FM)	9
1. File Maintenance Procedures	9
2. JCL Statements	9
3. OPERATION HOMECOMING ADP Support System Logic Statements	9
4. Main File Cleanup Routines	9
V DIA PMSEA PREPROCESSOR	11
1. Input	11
2. Processing	11
3. Output	11
4. JCL and Program Statements	11
5. Flow Charts	11

TABLE OF (ONTENTS (continued)

SECTION		PAGE
VI	USAF NEXT-OF-KIN PREPROCESSOR	12
	1. Input	12
	2. Processing	12
	3. Output	13
	4. Navy and Marine Corps Next-of-Kin Data	13
	5. JCL and Program Statements	13
	6. Flow Charts	13
VII	OSD CASUALTY FILE PREPROCESSOR	14
	1. Purpose	14
	2. Input	14
	3. Processing	14
	4. Output	15
	5. JCL and Program Statements	15
	6. Flow Charts	15
VIII	DEBRIEFING REPORTING PREPROCESSOR (DEREP)	16
	1. Purpose	16
	2. Input	16
	3. Processing	16
	4. Output	17
	5. JCL and Program Statements	17
	6. Flow Charts	17
	7. DEREK Transaction Updating	17
	8. DEREK Cleanup Routines	19
IX	PACAF MIA PW/INDEX	20
X	SYSTEM TABLES	21
	1. Table Concepts	21
	2. JCL and Parameter Statements	21
	3. Table Listings	21
XI	OUTPUTS	22
	1. General	22
	2. Retrieval and Sort Processor (RASP)	22
	3. Output Processor (OP)	22
	4. Feedback Reports	23
	a. Assessment Report	23
	b. Non-Returnee Report (Unknown or No Match)	23
	5. Other Outputs	26

TABLE OF CONTENTS (continued)

APPENDIX		PAGE
A	References	31
B	File Format Tables (FFTs)	33
C	Logic Statements	76
D	DIA PMSEA Preprocessor	106
E	USAF Next-of-Kin Preprocessor	116
F	OSD Casualty File Preprocessor	129
G	DEREP Preprocessor	148
H	Systems Tables	201
Part 2		
I	Cataloged Retrieval and Sort Processor Statements	285
J	Cataloged Report Instruction Tables (RIT)	439
K	Feedback Report Instructions	523
L	Abbreviations	532

LIST OF ILLUSTRATIONS

<u>FIGURE</u>	<u>TITLE</u>	<u>PAGE</u>
(Part 1)		
1	OPERATION HOMECOMING General System Flow	5
2	DD Form 1392	24
3	AFHG Form 60 AUTODIN TRANSMISSION REQUEST	25
4	Non-Returnee Report (Unknown/No Match) Flow	27
5	File Maintenance Routines	99
6	DIA PMSEA Data Update Systems Flow	110
7	DIA PMSEA Translator Logic/Detail Flow	111
8	Next-of-Kin (NOK) Reformat Preprocessor Flow	117
9	Next-of-Kin (NOK) Preprocessor	118
10	OSD Casualty Reformat Logic/Detail Flow	139
11	OSD Casualty Update Systems Flow	142
12	OSD Casualty Translator Logic/Detail Flow	143
13	DEREPS Systems Flow Chart	149
14	DEREPS Preprocessor Logical Flow Chart	150
15	DEREP Preprocessor Flow Chart	152
16	DEREP Logic Statement System Flow	187
(Part 2)		
17	AUTODIN Feedback COBOL Program (NAPWAUTD) Logic Flow	528

APPENDIX I

CATALOGED RETRIEVAL AND SORT PROCESSOR STATEMENTS

CATALOGED RETRIEVAL AND SORT STATEMENTS

RASP NUMBER : RW001
REPORT TITLE: PW/MIA NEXT-OF-KIN REPORT

TITLE RW001/001.
IF DODC EQ AF AND STATUSN EQ &STATUSN AND
HOSP EQ &HOSP2 AND NOKRS EQ &NOKRS.
SORT HOSP2 #THOSP2#,STATUSN,NAMED,NOKRS.
SELECT NOKRS.

This RASP retrieves all Air Force PW/MIAs, sorts by Hospital Assignment, Status (PW/MIA) and Name. The OP Table (THOSP2) is entered in the sort key for use in the header of the RIT.

Use RIT OW001 with this RASP.

CATALOGED RETRIEVAL AND SORT STATEMENTS

RASP NUMBER : RW003
REPORT TITLE: LIST OF KNOWN PW/MIA PERSONNEL BEST MATCHING
THE DESCRIPTION OF
REPORTED BY _____
REPORT NO. _____

TITLE RW003/003.
IF
SORT ' _____ ', NAMED.
SELECT RECID.

This RASP is designed to select candidates best matching the description of unknowns and no matches. The IF statement must be written to match the data known about the unknown or no match, i.e., hair color, eye color, shootdown date, weight, height, etc.

The sort key is designed to provide the RIT with part of the title headers. The first four characters of the sort key should contain the unknown or no match indicator of the unknown or no match to be identified. The next four characters contain the rank of the returnee reporting the unknown or no match. The next ten characters contain the last name of the returnee. The next four characters contain the DIA ID of the returnee. The last two characters will contain the report number (i.e., 01, 02 for first, second, etc.).

A typical RASP could be the following:

TITLE RW003/003.
IF RANKCF EQ 03 AND HAIRC EQ BL AND EYEC EQ BL.
SORT 'NM01CAPTBEAMANN000B27501', NAMED.
SELECT RECID.

This RASP would select out all captains with blond hair and blue eyes. The data in the sort key would provide the RIT with the following title.

LIST OF KNOWN PW/MIA PERSONNEL BEST MATCHING THE
DESCRIPTION OF
NM01 REPORTED BY CAPT BEAMANN B275
REPORT NO. - 01

Use RIT OW039 with this RASP.

CATALOGED RETRIEVAL AND SORT STATEMENTS

RASP NUMBER : RW004
REPORT TITLE: NUMBER OF PW/MIAS ASSIGNED TO THE
INDIVIDUAL CONUS HOSPITALS

REPORT TITLE: HOSPITAL ASSIGNMENTS
(PARAM) AF PERSONNEL

TITLE RW004/004.
IF DODC EQ AF AND HOSP2 NE '00'.
SORT HOSP2.
SELECT HOSP2.

This RASP retrieves all Air Force PW/MIAs, sorts by Hospital Assign-
ment.

This RASP may be used with RITs OW004 and OW023.

NOTE: The first title given above applies to RIT OW004. The second
title applies to RIT OW023.

CATALOGED RETRIEVAL AND SORT STATEMENTS

RASP NUMBER : RW005
REPORT TITLE: SEA PW/MIA LIST

TITLE RW005/005.
IF RECID 2/2 GE 0.
SORT NAMED.
SELECT RECID.

This RASP retrieves all PW/MIA and sorts them in alphabetical
sequence.

Use RIT OW005 with this RASP.

CATALOGED RETRIEVAL AND SORT STATEMENTS

RASP NUMBER : RW006
REPORT TITLE: SEA PW/MIA LIST
 (PARAM) AIR FORCE

TITLE RW006/006.
IF DODC EQ AF AND RECID 2/2 GE 0.
SORT NAMED.
SELECT RECID.

This RASP retrieves all Air Force PW/MIAs and sorts them in alphabetical sequence.

Use RIT OW005 with this RASP.

CATALOGED RETRIEVAL AND SORT STATEMENTS

RASP NUMBER : RW007
REPORT TITLE: SEA PW/MIA LIST
 (PARAM) ARMY

TITLE RW007/007.
IF DGDC EQ AR AND RECID 2/2 GE 0.
SORT NAMED.
SELECT RECID.

This RASP retrieves all Army PW/MIAs and sorts them in alphabetical sequence.

Use RIT OW005 with this RASP.

CATALOGED RETRIEVAL AND SORT STATEMENTS

RASP NUMBER : RW008
REPORT TITLE: SEA PW/MIA LIST
(PARAM) MARINE CORPS

TITLE RW008/008.
IF DODC EQ MC AND RECID 2/2 GE 0.
SORT NAMED.
SELECT RECID.

This RASP retrieves all Marine Corps PW/MIAs and sorts them in alphabetical sequence.

Use RIT OW005 with this RASP.

CATALOGED RETRIEVAL AND SORT STATEMENTS

RASP NUMBER : RW009
REPORT TITLE: SEA PW/MIA LIST
 (PARAM) NAVY

TITLE RW009/009.
IF DODC EQ NA AND RECID 2/2 GE 0.
SORT NAMED.
SELECT RECID.

This RASP retrieves all Navy PW/MIAs and sorts them in alphabetical sequence.

Use RIT OW005 with this RASP.

CATALOGED RETRIEVAL AND SORT STATEMENTS

RASP NUMBER : RW010
REPORT TITLE: SEA PW/MIA LIST
 (PARAM) CIVILIAN

TITLE RW010/010.
IF DODC EQ CV AND RECID 2/2 GE 0.
SORT NAMED.
SELECT RECID.

This RASP retrieves all Civilian PW/MIAs and sorts them in alphabetical sequence.

Use RIT OW005 with this RASP.

CATALOGED RETRIEVAL AND SORT STATEMENTS

RASP NUMBER : RW011
REPORT TITLE: SEA PW/MIA LIST
(PARAM) FOREIGN

TITLE RW011/011.
IF DODC NE AF,AR,MC,NA,CV AND RECID 2/2 GE 0.
SORT NAMED.
SELECT RECID.

This RASP retrieves all NON-U. S. PW/MIAs and sorts them in alphabetical sequence.

Use RIT OW005 with this RASP.

CATALOGED RETRIEVAL AND SORT STATEMENTS

RASP NUMBER : RW014
REPORT TITLE: PW/MIA CREW MEMBER LIST

TITLE RW014/014.
IF DODC EQ AF AND CRECID NE ZZZZ.
SORT NAMED.
SELECT CRECID.

This RASP retrieves all AF PW/MIAs and the Crew Members who are listed in their records and sorts them in alphabetical order by the name of the PW/MIA and then by the names of the Crew Members.

Use RIT OW010 with this RASP.

CATALOGED RETRIEVAL AND SORT STATEMENTS

RASP NUMBER : RW019
REPORT TITLE: LIST OF POW/MIA, COUNTRY OF LOSS, AND
DATE OF INCIDENT
(PARAM) optional

TITLE RW019/019.
IF RECID EQ &RECID.
SORT DQDC,RSTATUS,NAMED.
SELECT RECID.

This RASP selects all records on the HOMECOMING File and sorts by service, status, and then name of the individual.

Use RIT OW018 with this RASP.

CATALOGED RETRIEVAL AND SORT STATEMENTS

RASP NUMBER : RW022
REPORT TITLE: STATUS OF PERSONNEL
 (PARAM) REPORTED DECEASED

TITLE RW022/022.
IF FLAG2 EQ D.
SORT DODC,NAMED.
SELECT NAMED.

This RASP selects all personnel reported deceased by North Vietnam
(indicated by a "D" in FLAG2) and sorts by service and name.

Use RIT OW020 with this RASP.

CATALOGED RETRIEVAL AND SORT STATEMENTS

RASP NUMBER : RW023
REPORT TITLE: STATUS OF PERSONNEL
 (PARAM) SEQ BY NAME

TITLE RW023/023.
IF RECID EQ &RECID.
SORT NAMED.
SELECT NAMED.

This RASP selects all records on the file and sorts alphabetically
by name.

Use RIT OW020 with this RASP.

CATALOGED RETRIEVAL AND SORT STATEMENTS

RASP NUMBER : RW024
REPORT TITLE: SUMMARY OF ALL NON-RETURNEES REPORTED
AND CANDIDATE DIA IDENTIFIER
(PARAM) optional

TITLE RW024/024.
IF RSTATUS NE R AND NSETID EQ &NESETID.
SORT NAMED,NRNAME.
SELECT NSETID.

This RASP selects all data from PSET9 reported on non-returnees
and sorts by name of non-returnee.

Use RIT OW021 with this RASP.

CATALOGED RETRIEVAL AND SORT STATEMENTS

RASP NUMBER : RW025
REPORT TITLE: SUMMARY OF ALL NON-RETURNEES REPORTED
AND CANDIDATE DIA IDENTIFIER

```
TITLE RW025/025.  
IF RSTATUS NE R AND NSETID NE zzzz.  
SORT NAMED,NSETID,'zzzz'.  
SELECT NSETID/F.  
IF RSTATUS NE R AND PS26ID NE zzzz.  
SORT NAMED,PS26ID,RETTYPE,RETSEQ.  
SELECT PS26ID/F.
```

The first IF statement retrieves all reported data on known non-returnees (PSET 9).

The second IF statement retrieves all the comments (PSET26) corresponding to the PSET9 data selected by the first IF statement.

The merged sort arranges the PSET9 records in order by name of non-returnee and then DIA ID of the returnee reporting the data. The corresponding comments will follow each PSET9 record.

Use RIT OW022 with this RASP.

CATALOGED RETRIEVAL AND SORT STATEMENTS

RASP NUMBER : RW026
REPORT TITLE: SUMMARY OF ALL NO MATCH NON-RETURNEES
REPORTED BY RETURNEE
(PARAM) optional

TITLE RW026/026.
IF RECID NE E048,G006,S155,C141,R075,L065,B160,O025
AND (USETID EQ NM\$ AND USETF NE I,D)
SORT NAMED,RECID,DODC,RANKCF,USETID,'0000'.
SELECT USETID/F.

This RASP retrieves all PSET13 data reported on no match non-
returnees by the returnees. Data reported by early returnees is not included.
Also, no matches who were subsequently identified or deleted (indicated by
I or D in USETF) are not included.

The data is sorted by name of returnee, then no match indicator.
DIA ID, rank and service of the returnee is included in the sort key for use
by the RIT.

Use RIT OW024 with this RASP.

CATALOGED RETRIEVAL AND SORT STATEMENTS

RASP NUMBER : RW027
REPORT TITLE: SUMMARY OF ALL UNKNOWN NON-RETURNEES
REPORTED BY RETURNEE
(PARAM) optional

TITLE RW027/027.
IF RECID NE E048,G006,S155,C141,R075,L065,B160,0025
AND (PSETID EQ UN\$ AND PSETF NE I,D).
SORT NAMED,RECID,DODC,RANKCF,PSETID.
SELECT PSETID/F.

This RASP retrieves all PSET11 data reported on unknown non-returnees by the returnees. Data reported by early returnees is not included. Also, unknowns who were subsequently identified or deleted (indicated by I or D in PSETF) are not included.

The data is sorted by name of returnee, then unknown indicator. DIA ID, rank, and service of the returnee is included in the sort key for use by the RIT.

Use RIT OW025 with this RASP.

CATALOGED RETRIEVAL AND SORT STATEMENTS

RASP NUMBER : RW028
REPORT TITLE: BIOGRAPHIC REPORT

TITLE RW028/028.
IF RSTATUS NE 'R', 'W' AND RECID 2/2 BT 0/6 AND RECID LE C\$.
SORT NAMED.

This RASP selects all non-returnees listed on the HOMECOMING file, excluding foreign nationals and supplementary records. In addition, this RASP will only select those personnel whose last name begins with the letter A, B, or C. This report is quite lengthy; therefore, if and when biographic data is requested, it should be retrieved on selective bases, e.g., by name or DIA ID range, service, shutdown date or country of loss, etc. The RASP will have to be included in the job deck with the required modifications.

Use RIT OW017 with this RASP.

CATALOGED RETRIEVAL AND SORT STATEMENTS

RASP NUMBER : RW029
REPORT TITLE: MISSION OF LOSS SUMMARY
(PARAM) AIR FORCE NON-RETURNEES

TITLE RW029/029.
IF DODC EQ AF AND RSTATUS NE 'R', 'Y'.
SORT NAMED.
SELECT RECID.

This RASP selects all Air Force non-returnees and sorts by name of non-returnee.

Use RIT OW016 with this RASP.

CATALOGED RETRIEVAL AND SORT STATEMENTS

RASP NUMBER : RW030
REPORT TITLE: STATUS OF PERSONNEL
 (PARAM) SEQ BY SERVICE, NAME

TITLE RW030.
IF RECID EQ &RECID.
SORT DODC,NAMED.
SELECT RECID.

This RASP selects all records on the file and sorts by service
and name.

Use RIT OW020 with this RASP.

CATALOGED RETRIEVAL AND SORT STATEMENTS

RASP NUMBER : RW031
REPORT TITLE: RECOVERED PRISONERS OF WAR
(PARAM) SEQ BY SERVICE

TITLE RW031/031.
IF RPRCG GE 730211 AND RSTATUS EQ R.
SORT DODC,NAMED.
SELECT RECID.

This RASP retrieves all personnel who have been released
after 11 February 73 and sorts by service, then by name.

Use RIT OW028 with this RASP.

CATALOGED RETRIEVAL AND SORT STATEMENTS

RASP NUMBER : RW032
REPORT TITLE: RECOVERED PRISONERS OF WAR
(PARAM) SEQ BY DATE OF RELEASE

TITLE RW032/032.
IF RPRCG GE 730211 AND RSTATUS EQ R.
SORT RPRCG,NAMED.
SELECT RECID.

This RASP retrieves all personnel who have been released after 11 February 1973, and sorts them by release date, then by name.

Use RIT OW028 with this RASP.

CATALOGED RETRIEVAL AND SORT STATEMENTS

RASP NUMBER : RW033
REPORT TITLE: RECOVERED PRISONERS OF WAR .
(PARAM) SEQ NAME

TITLE RW033/033.
IF RPRCG GE 730211 AND RSTATUS EQ R.
SORT NAMED.
SELECT RECID.

This RASP retrieves all personnel who have been released after
11 February 73, and sorts them by name.

Use RIT OW028 with this RASP.

CATALOGED RETRIEVAL AND SORT STATEMENTS

RASP NUMBER : RW034
REPORT TITLE: NO-MATCH/UNKNOWN NAME RESOLUTION REPORT
 (PARAM) NAME

The following retrieval and sort processing statement is to aid the DIA analyst in his identification of unknown and no-match names reported by the returnee.

TITLE RW034/034.
IF RECID EQ &RECID.
SORT NAMED.
SELECT RECID.

This RASP retrieves all PW/MIAs and sorts them alphabetically by name.

Use RIT OW029 with this RASP.

CATALOGED RETRIEVAL AND SORT STATEMENTS

RASP NUMBER : RW035
REPORT TITLE: NO-MATCH/UNKNOWN NAME RESOLUTION REPORT
(PARAM) FIRST NAME

The following retrieval and sort processing statement is to aid the DIA analyst in his identification of unknown and no-match names reported by the returnee.

TITLE RW035/035.
IF RECID EQ &RECID.
SORT NAME1ST,NAMED.
SELECT RECID.

This RASP retrieves all PW/MIAs and sorts them alphabetically by first name, then by full name.

Use RIT OW030 with this RASP.

CATALOGED RETRIEVAL AND SORT STATEMENTS

RASP NUMBER : RW036
REPORT TITLE: NO-MATCH/UNKNOWN NAME RESOLUTION REPORT
 (PARAM) MIDDLE NAME

The following retrieval and sort processing statement is to aid the DIA analyst in his identification of unknown and no-match names reported by the returnee.

TITLE RW036/036.
IF RECID EQ &RECID.
SORT NAMEMDL,NAMED.
SELECT RECID.

This RASP retrieves all PW/MIAs and sorts them alphabetically by middle name, then by full name.

Use RIT OW031 with this RASP.

CATALOGED RETRIEVAL AND SORT STATEMENTS

RASP NUMBER : RW037
REPORT TITLE: SHOOTDOWN INCIDENT REPORT
 (PARAM) INCIDENT DATE

The following retrieval and sort processing statement is to aid the DIA analyst in his identification of unknown and no-match names reported by the returnee.

TITLE RW037/037.
IF RECID EQ &RECID.
SORT INCDATE,NAMED.
SELECT RECID.

This RASP retrieves all PW/MIAs and sorts them by date of incident, then by name.

Use RIT OW032 with this RASP.

CATALOGED RETRIEVAL AND SORT STATEMENTS

RASP NUMBER : RW038
REPORT TITLE: NO-MATCH/UNKNOWN NAME RESOLUTION REPORT
(PARAM) AIRCRAFT/VEHICLE TYPE

The following retrieval and sort processing statement is to aid the DIA analyst in his identification of unknown and no-match names reported by the returnee.

TITLE RW038/038.
IF RECID EQ &RECID.
SORT ACFT,NAMED.
SELECT RECID.

This RASP retrieves all PW/MIAs and sorts them alphabetically by vehicle/aircraft, then by name.

Use RIT OW033 with this RASP.

CATALOGED RETRIEVAL AND SORT STATEMENTS

RASP NUMBER : RW039
REPORT TITLE: NO-MATCH/UNKNOWN NAME RESOLUTION REPORT
(PARAM) HEIGHT

The following retrieval and sort processing statement is to aid the DIA analyst in his identification of unknown and no-match names reported by the returnee.

TITLE RW039/039.
IF RECID EQ &RECID.
SORT HEIGHT,NAMED.
SELECT RECID.

This RASP retrieves all PW/MIAs and sorts them by height, then by name.

Use RIT OW034 with this RASP.

CATALOGED RETRIEVAL AND SORT STATEMENTS

RASP NUMBER : RW040
REPORT TITLE: NO-MATCH/UNKNOWN NAME RESOLUTION REPORT
 (PARAM) WEIGHT

The following retrieval and sort processing statement is to aid the DIA analyst in his identification of unknown and no-match names reported by the returnee.

TITLE RW040/040.
IF RECID EQ &RECID.
SORT WEIGHT,HEIGHT,NAMED.
SELECT RECID.

This RASP retrieves all PW/MIAs and sorts them by weight, by height, and then by name.

Use RIT OW035 with this RASP.

CATALOGED RETRIEVAL AND SORT STATEMENTS

RASP NUMBER : RW041
REPORT TITLE: NO-MATCH/UNKNOWN NAME RESOLUTION REPORT
 (PARAM) HAIR COLOR

The following retrieval and sort processing statement is to aid the DIA analyst in his identification of unknown and no-match names reported by the returnee.

TITLE RW041/041.
IF RECID EQ &RECID.
SORT HAIRC,HEIGHT,WEIGHT,NAMED.
SELECT RECID.

This RASP retrieves all PW/MIAs and sorts them by hair color, by height, by weight, then by name.

Use RIT OW036 with this RASP.

CATALOGED RETRIEVAL AND SORT STATEMENTS

RASP NUMBER : RW042
REPORT TITLE: NO-MATCH/UNKNOWN NAME RESOLUTION REPORT
(PARAM) DATE OF BIRTH

The following retrieval and sort processing statement is to aid the DIA analyst in his identification of unknown and no-match names reported by the returnee.

TITLE RW042/042.
IF RECID EQ &RECID.
SORT YRB,NAMED.
SELECT RECID.

This RASP retrieves all PW/MIAs and sorts them by year of birth, then by name.

Use RIT OW037 with this RASP.

CATALOGED RETRIEVAL AND SORT STATEMENTS

RASP NUMBER : RW043
REPORT TITLE: No Title Line
(PARAM) U S NAVY PERSONNEL SECONDARY NEXT OF
KIN LOCATION

TITLE RW043/043.
IF DODC EQ NA.
SORT NAMED.
SELECT RCABASE.

This RASP selects all Navy personnel listed on the HOMECOMING file
and sorts by name of the individual.

Use RIT OW057 with this RASP.

CATALOGED RETRIEVAL AND SORT STATEMENTS

RASF NUMBER : RW044
REPORT TITLE: NON-RETURNEE PHOTO IDENTIFICATION
VERIFICATION REPORT

TITLE RW044/044.
IF NSETID EQ &NSETID AND NIDVER NE 'XXXXXXXXXX'.
SORT NAMED,NRNAME.
SELECT NSETID.

This RASP selects all name known non-returnee records who were identified through photo reference and sorts by name of non-returnee.

Use RIT OW013 with this RASP.

CATALOGED RETRIEVAL AND SORT STATEMENTS

RASP NUMBER : RW045
REPORT TITLE: SUMMARY OF ALL UNKNOWN NON-RETURNEES
REPORTED BY RETURNEE

TITLE RW045/045.
IF RECID NE E048,G006,S155,C141,R075,L065,B160,O025 and
(PSETID EQ UN\$ AND PSETF NE I,D).
SORT NAMED,RECID,DODC,RANKCF,PSETID,'VVVV'.
SELECT PSETID/F.
IF PS27ID EQ UN\$ AND NRTYPE EQ DC,DH,DI,FL,GC,NK,PC,UB AND
RECID NE B160,C141,E048,G006,L065,O025,R075,S155.
SORT NAMED,RECID,DODC,RANKCF,PS27ID,NRTYPE,NRSEQ.
SELECT PS27ID/F.

The first IF statement retrieves all data reported on Unknown non-returnees (PSET11) by the returnees. Reports by early returnees are not selected. Resolved Unknowns, indicated by an "I" or "D" in USETF, are excluded.

The second IF statement retrieves all the comments (PSET27) corresponding to the Unknown records selected in the first IF statement.

The merged sort arranges the PSET11 records in order by name of returnee followed by the corresponding comments. DIA ID, Service, and Rank are included in the sorts for use by the RIT.

Use RIT OW040 with this RASP.

CATALOGED RETRIEVAL AND SORT STATEMENTS

RASP NUMBER : RW046
REPORT TITLE: SUMMARY OF ALL NO-MATCH NON-RETURNEES
REPORTED BY RETURNEE

```
TITLE RW046/046.  
IF RECID NE E048,G006,S155,C141,R075,L065,B160,O025 AND  
  (USETID EQ NM$ AND USETF NE I,D).  
SORT NAMED,RECID,DODC,RANKCF,USETID,'10000'.  
SELECT USETID/F.  
IF PS27ID EQ NM$ AND NRTYPE EQ DC,DH,DI,FL,GC,NK,PC,UB  
  AND RECID NE B160,C141,E048,G006,L065,O025,R075,S155.  
SORT NAMED,RECID,DODC,RANKCF,PS27ID,'2',NRTYPE,NRSEQ.  
SELECT PS27ID/F.
```

The first IF statement retrieves all data reported on No-Match non-returnees (PSET13) by the returnees. Reports by early returnees are not selected. Resolved No-Matches, indicated by an "I" or "D" in USETF, are excluded.

The second IF statement retrieves all the comments (PSET27) corresponding to the No-Match records selected in the first IF statement.

The merged sort will arrange the PSET13 records in order by name of returnee followed by the corresponding comments. DIA ID, Service, and Rank are included in the sorts for use by the RIT.

Use RIT OW041 with this RASP.

CATALOGED RETRIEVAL AND SORT STATEMENTS

RASP NUMBER : RW047
REPORT TITLE: NON-RETURNEE REPORT (NAME UNKNOWN)

This report is designed to be transmitted to the CONUS hospital debriefing sites via AUTODIN.

```
TITLE RW047/047.  
IF RPRCG GE 730414 AND (PSETID EQ UN$ AND PSETF NE I,D).  
SORT HOSP2,RECID,PSETID,'L','bbb',HOSP2 #THOSP2#.  
SELECT PSETID/F.  
IF RPRCG GE 730414 AND (PS27ID EQ UN$ AND NRTYPE EQ  
DC,DH,DI,FL,GC,NK,PC,UB).  
SORT HOSP2,RECID,PS27ID,'2',NRTYPE,NRSEQ,HOSP2 #THOSP2#.  
SELECT PS27ID/F.  
IF RPRCG GE 730414 AND DURECID EQ UN$.  
SORT HOSP2,RECID,DURECID,'9','WWW',HOSP2 #THOSP2#.  
SELECT DURECID/F.
```

This RASP selects unknowns reported by returnees who were released on or after a given date. The RASP is designed to be modified based on release date. Records are sorted by Hospital code (HOSP2) then DIA ID of returnee so that all records reported by each individual at a given hospital can be transmitted to that hospital in a single AUTODIN message. The hospital name is inserted at the end of the sort key for use by the RIT.

This first IF statement retrieves data reported on unknowns from PSET11. The second IF statement retrieves all comments (PSET27) pertaining to the unknowns selected in the first IF statement. The third IF statement retrieves all Death/Burial data (PSET25) reported on the unknowns selected by the first IF statement.

Use RIT OW042 with this RASP.

CATALOGED RETRIEVAL AND SORT STATEMENTS

RASP NUMBER : RW048
REPORT TITLE: NON-RETURNEE REPORT (NO MATCH)

This report is designed to be transmitted to the CONUS hospital debriefing sites via AUTODIN.

```
TITLE RW048/048.  
IF RPRCG GE 730414 AND (USETID EQ NM$ AND USETF NE I,D).  
SORT HOSP2,RECID,USETID,'1','VVVV',HOSP2 #THOSP2#.  
SELECT USETID/F.  
IF PS27ID EQ NM$ AND NRTYPE EQ DI AND RPRCG GE 730414.  
SORT HOSP2,RECID,PS27ID,'2','DI',NRSEQ,HOSP2 #THOSP2#.  
SELECT PS27ID/F.  
IF PS27ID EQ NM$ AND NRTYPE EQ GC AND RPRCG GE 730414.  
SORT HOSP2,RECID,PS27ID,'5',NRTYPE,NRSEQ,HOSP2 #THOSP2#.  
SELECT PS27ID/F.  
IF DURECID EQ NM$ AND RPRCG GE 730414.  
SORT HOSP2,RECID,DURECID,'6','VVVV',HOSP2 #THOSP2#.  
SELECT DURECID/F.
```

This RASP selects no matches reported by returnees who were released on or after a given date. This RASP is designed to be modified based on release date. Records are sorted by Hospital code (HOSP2) then DIA ID of returnee so that all records reported by each individual at a given hospital can be transmitted to that hospital in a single AUTODIN message. The hospital name is inserted at the end of the sort key for use by the RIT.

The first IF statement retrieves data reported on no matches from PSET13. The next three IF statements retrieve all comments (PSET27) pertaining to the no matches selected in the first IF statement. The last IF statement retrieves all Death/Burial data (PSET25) reported on the no matches selected by the first IF statement.

Use RIT OW043 with this RASP.

CATALOGED RETRIEVAL AND SORT STATEMENTS

RASP NUMBER : RW049
REPORT TITLE: LIST OF NICKNAMES AF ONLY

TITLE RW049/049.
IF DODC EQ AF AND FLAG2A 10/12 NE 'WWW'.
SORT FLAG2A 10/22,FLAG2A 23/35,FLAG2A 36/48.
SELECT RECID.
IF DODC EQ AF AND FLAG2A 23/25 NE 'WWW'.
SORT FLAG2A 23/35,FLAG2A 10/22,FLAG2A 36/48.
SELECT RECID.
IF DODC EQ AF AND FLAG2A 36/38 NE 'WWW'.
SORT FLAG2A 36/48,FLAG2A 10/22,FLAG2A 23/35.
SELECT RECID.

This RASP selects out all Air Force personnel records that contain entries for nicknames.

The first IF statement retrieves all records with an entry in the first nickname field (positions 10-22 of FLAG2A).

The second IF statement retrieves all records with an entry in the second nickname field (positions 23-35 of FLAG2A).

The third IF statement retrieves all records with an entry in the third nickname field (positions 36-48 of FLAG2A).

The records are sorted by the nickname selected. All three nicknames are placed in the sort key for use by the RIT.

Use RIT OW073 with this RASP.

CATALOGED RETRIEVAL AND SORT STATEMENTS

RASP NUMBER : RW050
REPORT TITLE: NON-RETURNEE PHOTO IDENTIFICATION
 VERIFICATION REPORT
(PARAM) UNKNOWNNS

TITLE RW050/050.
IF PSETID EQ UN\$ AND DIDVER NE 'XXXXXXXXXX'.
SORT RECID,PSETID.
SELECT PSETID/F.

This RASP selects all unknown non-returnees who were subsequently identified through photo reference by the returnees. The records are sorted by DIA ID of the returnee and then unknown indicator of the non-returnee.

Use RIT OW045 with this RASP.

CATALOGED RETRIEVAL AND SORT STATEMENTS

RASP NUMBER : RW051
REPORT TITLE: NON-RETURNEE PHOTO IDENTIFICATION
VERIFICATION REPORT
(PARAM) NO-MATCHES

TITLE RW051/051.
IF USETID EQ NM\$ AND UIDVER NE 'XXXXXXXXXX'.
SORT RECID,USETID.
SELECT USETID/F.

This RASP selects all no-match non-returnees who were subsequently identified through photo reference by the returnees. The records are sorted by DIA ID of the returnee and then no-match indicator of the non-returnee.

Use RIT OW046 with this RASP.

CATALOGED RETRIEVAL AND SORT STATEMENTS

RASP NUMBER : RW052
REPORT TITLE: STATUS OF AIR FORCE PERSONNEL IN SEA
(PARAM) SEQ BY CREW POS, LOSS DATE

TITLE RW052/052.
IF DODC EQ AF AND RECID 2/2 BT 0/8.
SORT FCREWPO,INCDATE.
SELECT RECID.

This RASP selects all Air Force personnel on the file and sorts by crew position and then incident date.

Use RIT OW074 with this RASP.

CATALOGED RETRIEVAL AND SORT STATEMENTS

RASP NUMBER : RW053
REPORT TITLE: STATUS OF AIR FORCE PERSONNEL IN SEA
(PARAM) SEQ BY ACFT, CREW POS, LOSS DATE

TITLE RW053/053.
IF DODC EQ AF AND RECID 2/2 BT 0/8.
SORT ACFT,FCREWPO,INCDATE.
SELECT RECID.

This RASP selects all Air Force personnel on the file and sorts by type aircraft, crew position, and then incident date.

Use RIT OW074 with this RASP.

CATALOGED RETRIEVAL AND SORT STATEMENTS

RASP NUMBER : RW054
REPORT TITLE: STATUS OF AIR FORCE PERSONNEL IN SEA
 (PARAM) SEQ BY CREW POS, STATUS, LOSS DATE

TITLE RW054/054.
IF DODC EQ AF AND RECID 2/2 BT 0/8.
SORT FCREWPO,RSTATUS,INCDATE.
SELECT RECID.

This RASP selects all Air Force personnel on the file and sorts by crew position, status, and incident date.

Use RIT OW074 with this RASP.

CATALOGED RETRIEVAL AND SORT STATEMENTS

RASP NUMBER : RW055
REPORT TITLE: CONFINEMENT CHRONOLOGY SUMMARY
 (PARAM) optional

TITLE RW055/055.
IF DDBDATE EQ &DDBDATE.
SORT DDCAMP,DDBDATE,DDEDATE,NAMED.
SELECT DDBDATE/F.

This RASP selects all confinement chronology entries from PSET31 and sorts by camp name, then beginning date of confinement, then ending date of confinement.

Use RIT OW050 with this RASP.

CATALOGED RETRIEVAL AND SORT STATEMENTS

RASP NUMBER : RW056
REPORT TITLE: (NO TITLE LINE)
 (PARAM) LOCATION, DATE OF LOSS OF PW/MIAS IN SEA

TITLE RW056/056.
IF RSTATUS NE 'B'.
SORT LAT, LONG, INCDATE, NAMED.
SELECT RECID.

This RASP retrieves all records with a valid status code and sorts by Latitude of Loss, Longitude of Loss, Incident Date, and Name of PW/MIA.

Use RIT OW051 with this RASP.

CATALOGED RETRIEVAL AND SORT STATEMENTS

RASP NUMBER : RW057
REPORT TITLE: RECOVERED PRISONERS OF WAR
(PARAM) HOSPITAL ASSIGNMENTS

TITLE RW057/057.
IF RSTATUS EQ R AND RPRCG GE 730211.
SORT HOSP2,NAMED.
SELECT RECID.

This RASP retrieves all personnel who have been released after
11 February 73 and sorts by hospital assignment and name.

Use RIT OW052 with this RASP.

CATALOGED RETRIEVAL AND SORT STATEMENTS

RASP NUMBER : RW058
REPORT TITLE: MESSAGE LOG
(PARAM) UNKNOWN AND NO MATCH

TITLE RW058/058.
IF RRECID EQ NM\$,UN\$.
SORT RECID,RRECID,RSTDTG.
SELECT RRECID/F.

This RASP selects all message log entries from PSET8 pertaining to Unknown and No Match casualty messages. The records are sorted by DIA ID of the returnee reporting, then unknown or no match indicator, then message date-time-group.

Use RIT OW053 with this RASP.

CATALOGED RETRIEVAL AND SORT STATEMENTS

RASP NUMBER : RW059
REPORT TITLE: PSET27 CLEANUP

TITLE RW059/059.
IF PS27ID NE zzzz.
SORT RECID,PS27ID,NRTYPE,NRSEQ.
SELECT PS27ID.

This RASP selects all comments records in PSET27 and sorts by DIA ID of returnee, then DIA ID of the non-returnee, type comment and comment sequence.

Use RIT OW054 with this RASP.

CATALOGED RETRIEVAL AND SORT STATEMENTS

RASP NUMBER : RW060
REPORT TITLE: PSET11 CLEANUP

TITLE RW060/060.
IF PSETID NE 'VVVV'.
SORT RECID,PSETID,PNRNAME,PLSTAT,PSETF,NAMED.
SELECT PSETID.

This RASP selects significant data from PSET11 and sorts by DIA ID of the returnee, then unknown indicator of the unknown non-returnee reported. The unknown non-returnee name and status, PSET11 Flag and name of returnee are inserted in the sort key for use by the RIT.

Use RIT OW055 with this RASP.

CATALOGED RETRIEVAL AND SORT STATEMENTS

RASP NUMBER : RW061
REPORT TITLE: PSET9 CLEANUP

TITLE RW061/061.
IF NSETID NE '0000'.
SORT RECID,NSETID,NRRPTNM,NLSTAT,NSETF,NRNAME.
SELECT NSETID.

This RASP selects significant data from PSET9 and sorts by DIA ID of the non-returnee, then DIA ID of the returnee. The "reported Name" of the non-returnee, non-returnee status, PSET9 Flag and name of returnee are inserted in the sort key for use by the RIT.

Use RIT OW055 with this RASP.

CATALOGED RETRIEVAL AND SORT STATEMENTS

RASP NUMBER : RW062
REPORT TITLE: PSET13 CLEANUP

TITLE RW062/062.
IF USETID NE '0000'.
SORT RECID,USETID,UNRNAME,ULSTAT,USETF,NAMED.
SELECT RECID.

This RASP selects significant data from PSET13 and sorts by DIA ID of the returnee, then no match indicator of the no match non-returnee reported. The no match non-returnee name and status, PSET13 Flag, and name of returnee are inserted in the sort key for use by the RIT.

Use RIT OW055 with this RASP.

CATALOGED RETRIEVAL AND SORT STATEMENTS

RASP NUMBER : RW063
REPORT TITLE: PSET26 CLEANUP

TITLE RW063/063.
IF PS26ID NE zzzz.
SORT RECID,PS26ID,RETTYPE,RETSEQ.
SELECT PS26ID.

This RASP selects all comments pertaining to Name Known non-returnees. The records are sorted by DIA ID of the non-returnee, then DIA ID of the returnee reporting the data, then type comment and comment sequence.

Use RIT OW056 with this RASP.

CATALOGED RETRIEVAL AND SORT STATEMENTS

RASP NUMBER : RW065
REPORT TITLE: MESSAGE LOG
 (PARAM) SEQ BY RETURNEE DIA ID

TITLE RW065/065.
IF PRECID NE UN\$,NM\$.
SORT RRECID,RECID,RSTDG.
SELECT RRECID/F.

This RASP selects all message log entries from PSET8 except those pertaining to Unknown and No Match messages. The records are sorted by DIA ID of the returnee, then DIA ID of the non-returnee reported and then the date-time-group of the message.

Use RIT OW053 with this RASP.

CATALOGED RETRIEVAL AND SORT STATEMENTS

RASP NUMBER : RW066
REPORT TITLE: SUMMARY OF ALL NON-RETURNEES REPORTED AND
CANDIDATE DIA IDENTIFIER
(PARAM) AIR FORCE PERSONNEL TO BE RETURNED FROM SEA

TITLE RW066/066.
IF RSTATUS NE R AND DODC EQ AF AND FLAG2 EQ R,L AND
NSETID NE zzzz.
SORT NAMED,NSETID,'zzzz'.
SELECT NSETID/F.
IF RSTATUS NE R AND DODC EQ AF AND FLAG2 EQ R,L AND
PS26ID NE zzzz.
SORT NAMED,PS26ID,RETTYPE,RETSEQ.
SELECT PS26ID/F.

The first IF statement retrieves all non-returnee periodic data (PSET9) pertaining to all Air Force personnel listed by the North Vietnamese to be returned (indicated by R or L in the field FLAG2) but not yet returned.

The second IF statement retrieves all comments corresponding to data selected in the first IF statement.

The merged sort arranges the comments reported on each non-returnee immediately behind the PSET9 data reported on that non-returnee in the order of Name of non-returnee and then DIA ID of the returnee reporting the data.

Use RIT OW058 with this RASP.

CATALOGED RETRIEVAL AND SORT STATEMENTS

RASP NUMBER : RW067
REPORT TITLE: SUMMARY OF ALL NON-RETURNEES REPORTED AND
CANDIDATE DIA IDENTIFIER
(PARAM) AF PERSONNEL NOT RETURNED FROM SEA

TITLE RW067/067.
IF RSTATUS NE R AND DODC EQ AF AND NSETID NE XX\$.
SORT NAMED,NSETID,'VVVV'.
SELECT NSETID/F.
IF RSTATUS NE R AND DODC EQ AF AND PS26ID NE XX\$.
SORT NAMED,PS26ID,RETTYPE,RETSEQ.
SELECT PS26ID/F.

The first IF statement retrieves all non-returnee periodic data (PSET9) pertaining to Air Force non-returnees.

The second IF statement retrieves all comments corresponding to data selected in the first IF statement.

The merged sort arranges the comments reported on each non-returnee immediately behind the PSET9 data reported on that non-returnee in the order of Name of non-returnee and then DIA ID of the returnee reporting the data.

Use RIT OW058 with this RASP.

CATALOGED RETRIEVAL AND SORT STATEMENTS

RASP NUMBER : RW068
REPORT TITLE: SUMMARY OF ALL NON-RETURNEES REPORTED AND
CANDIDATE DIA IDENTIFIER
(PARAM) MARINE CORPS PERSONNEL TO BE RETURNED FROM SEA

TITLE RW068/068.
IF RSTATUS NE R AND DODC EQ MC AND FLAG2 EQ R,L AND
NSETID NE zzzz.
SORT NAMED,NSETID,'zzzz'.
SELECT NSETID/F.
IF RSTATUS NE R AND DODC EQ MC AND FLAG2 EQ R,L AND
PS26ID NE zzzz.
SORT NAMED,PS26ID,RETTYPE,RETSEQ.
SELECT PS26ID/F.

The first IF statement retrieves all non-returnee periodic data (PSET9) pertaining to all Marine Corps personnel listed by the North Vietnamese to be returned (indicated by R or L in the field FLAG2) but not yet returned.

The second IF statement retrieves all comments corresponding to data selected in the first IF statement.

The merged sort arranges the comments reported on each non-returnee immediately behind the PSET9 data reported on that non-returnee in the order of Name of non-returnee and DIA ID of the returnee reporting the data.

Use RIT OW058 with this RASP.

CATALOGED RETRIEVAL AND SORT STATEMENTS

RASP NUMBER : RW069
REPORT TITLE: SUMMARY OF ALL NON-RETURNEES REPORTED AND
 CANDIDATE DIA IDENTIFIER
(PARAM) MC PERSONNEL NOT RETURNED FROM SEA

```
TITLE RW069/069.  
IF RSTATUS NE R AND DODC EQ MC AND NSETID NE XX$.  
SORT NAMED,NSETID,'###'.  
SELECT NSETID/F.  
IF RSTATUS NE R AND DODC EQ MC AND PS26ID NE XX$.  
SORT NAMED,PS26ID,RETTYPE,RETSEQ.  
SELECT PS26ID/F.
```

The first IF statement retrieves all non-returnee periodic data (PSET9) pertaining to Marine Corps non-returnees.

The second IF statement retrieves all comments corresponding to data selected in the first IF statement.

The merged sort arranges the comments reported on each non-returnee immediately behind the PSET9 data reported on that non-returnee in the order of Name of non-returnee and then DIA ID of the returnee reporting the data.

Use RIT OW058 with this RASP.

CATALOGED RETRIEVAL AND SORT STATEMENTS

RASP NUMBER : RW070
REPORT TITLE: SUMMARY OF ALL NON-RETURNEES REPORTED AND
CANDIDATE DIA IDENTIFIER
(PARAM) ARMY PERSONNEL TO BE RETURNED FROM SEA

TITLE RW070/070.
IF RSTATUS NE R AND DODC EQ AR AND FLAG2 EQ R,L AND
NSETID NE 3333.
SORT NAMED,NSETID,'WWW'.
SELECT NSETID/F.
IF RSTATUS NE R AND DODC EQ AR AND FLAG2 EQ R,L AND PS26ID
NE 3333.
SORT NAMED,PS26ID,RETTYPE,RETSEQ.
SELECT PS26ID/F.

The first IF statement retrieves all non-returnee periodic data (PSET9) pertaining to all Army personnel listed by the North Vietnamese to be returned (indicated by R or L in the field FLAG2) but not yet returned.

The second IF statement retrieves all comments corresponding to data selected in the first IF statement.

The merged sort arranges the comments reported on each non-returnee immediately behind the PSET9 data reported on that non-returnee in the order of Name of non-returnee and then DIA ID of the returnee reporting the data.

Use RIT OW058 with this RASP.

CATALOGED RETRIEVAL AND SORT STATEMENTS

RASP NUMBER : RW071
REPORT TITLE: SUMMARY OF ALL NON-RETURNEES REPORTED AND
CANDIDATE DIA IDENTIFIER
(PARAM) ARMY PERSONNEL NOT RETURNED FROM SEA

```
TITLE RW071/071.  
IF RSTATUS NE R AND DODC EQ AR AND NSETID NE XX$.  
SORT NAMED,NSETID,'XXXX'.  
SELECT NSETID/F.  
IF RSTATUS NE R AND DODC EQ AR AND PS26ID NE XX$.  
SORT NAMED,PS26ID,RETTYPE,RETSEQ.  
SELECT PS26ID/F.
```

The first IF statement retrieves all non-returnee periodic data (PSET9) pertaining to Army non-returnees.

The second IF statement retrieves all comments corresponding to data selected in the first IF statement.

The merged sort arranges the comments reported on each non-returnee immediately behind the PSET9 data reported on that non-returnee in the order of Name of non-returnee and then DIA ID of the returnee reporting the data.

Use RIT OW058 with this RASP.

CATALOGED RETRIEVAL AND SORT STATEMENTS

RASP NUMBER : RW072
REPORT TITLE: SUMMARY OF ALL NON-RETURNEES REPORTED AND
CANDIDATE DIA IDENTIFIER
(PARAM) NAVY PERSONNEL TO BE RETURNED FROM SEA

TITLE RW072/072.
IF RSTATUS NE R AND DODC EQ NA AND FLAG2 EQ R,L AND
NSETID NE ZZZZ.
SORT NAMED,NSETID,'ZZZZ'.
SELECT NSETID/F.
IF RSTATUS NE R AND DODC EQ NA AND FLAG2 EQ R,L AND
PS26ID NE ZZZZ.
SORT NAMED,PS26ID,RETTYPE,RETSEQ.
SELECT PS26ID/F.

The first IF statement retrieves all non-returnee periodic data (PSET9) pertaining to all Navy personnel listed by the North Vietnamese to be returned (indicated by R or L in the field FLAG2) but not yet returned.

The second IF statement retrieves all comments corresponding to data selected in the first IF statement.

The merged sort arranges the comments reported on each non-returnee immediately behind the PSET9 data reported on that non-returnee in the order of Name of non-returnee and then DIA ID of the returnee reporting the data.

Use RIT OW058 with this RASP.

CATALOGED RETRIEVAL AND SORT STATEMENTS

RASP NUMBER : RW073
REPORT TITLE: SUMMARY OF ALL NON-RETURNEES REPORTED AND
CANDIDATE DIA IDENTIFIER
(PARAM) NAVY PERSONNEL NOT RETURNED FROM SEA

TITLE RW073/073.
IF RSTATUS NE R AND DODC EQ NA AND NSETID NE XX\$.
SORT NAMED,NSETID,'0000'.
SELECT NSETID/F.
IF RSTATUS NE R AND DODC EQ NA AND PS26ID NE XX\$.
SORT NAMED,PS26ID,RETTYPE,RETSEQ.
SELECT PS26ID/F.

The first IF statement retrieves all non-returnee periodic data (PSET9) pertaining to Navy non-returnees.

The second IF statement retrieves all comments corresponding to data selected in the first IF statement.

The merged sort arranges the comments reported on each non-returnee immediately behind the PSET9 data reported on that non-returnee in the order of Name of non-returnee and then DIA ID of the returnee reporting the data.

Use RIT OW058 with this RASP.

CATALOGED RETRIEVAL AND SORT STATEMENTS

RASP NUMBER : RW074
REPORT TITLE: PSET29 CLEANUP

TITLE RW074/074.
IF PS29ID EQ &PS29ID.
SORT RECID,PS29ID,DEITYP,DERSEQ.
SELECT PS29ID.

This RASP selects all confinement chronology comments from PSET29 and sorts by DIA ID of the returnee, then beginning date of confinement, comment type, and comment sequence.

Use RIT OW059 with this RASP.

CATALOGED RETRIEVAL AND SORT STATEMENTS

RASP NUMBER : RW076
REPORT TITLE: MESSAGE LOG
 (PARAM) SEQ BY NON-RETURNEE DIA ID

TITLE RW076/076.
IF RRECID EQ \$RRECID.
SORT RECID,RRECID,RSTDTG.
SELECT RRECID/F.

This RASP selects all message log entries from PSET8 except those pertaining to Unknown or No Match messages. The records are sorted by DIA ID of the non-returnee reported and then by the DIA ID of the returnee and then by date-time-group of the message.

Use RIT OW053 with this RASP.

CATALOGED RETRIEVAL AND SORT STATEMENTS

RASP NUMBER : RW078
REPORT TITLE: CAPTIVITY MEDICAL TREATMENT SUMMARY
(PARAM) SEQ BY NAME

TITLE RW078/078.
IF MTSETID EQ &MTSETID.
SORT NAMED,MTSETID.
SELECT MTSETID/F.

This RASP selects all Captivity Medical Treatment DEREPS and sorts by name of returnee and then event (DEREP) number.

Use RIT OW061 with this RASP.

CATALOGED RETRIEVAL AND SORT STATEMENTS

RASP NUMBER : RW079
REPORT TITLE: CAPTIVITY MEDICAL TREATMENT SUMMARY
 (PARAM) SEQ BY ILLNESS/INJURY

TITLE RW079/079.
IF MTSETID EQ &MTSETID.
SORT MTILLIN,NAMED.
SELECT MTSETID/F.

This RASP selects all Captivity Medical Treatment DEREPS and
sorts by Illness/Injury and then by name of returnee.

Use RIT OW061 with this RASP.

CATALOGED RETRIEVAL AND SORT STATEMENTS

RASP NUMBER : RW080
REPORT TITLE: CAPTIVITY MEDICAL TREATMENT SUMMARY
 (PARAM) SEQ BY SYMPTOMS/CAUSE

TITLE RW080/080.
IF MTSETID EQ &MTSETID.
SORT MTSYMP 1/20,NAMED.
SELECT MTSETID/F.

This RASP selects all Captivity Medical Treatment DEREPS and
sorts by Symptoms/Cause and then by name of returnee.

Use RIT OW061 with this RASP.

CATALOGED RETRIEVAL AND SORT STATEMENTS

RASP NUMBER : RW081
REPORT TITLE: DEATH/BURIAL (UNKNOWNNS AND NO MATCHES)

```
TITLE RW081/081.  
IF DURECID EQ &DURECID.  
SORT RECID,DURECID,'1','WWW'.  
SELECT DURECID/F.  
IF PS27ID EQ &PS27ID.  
SORT RECID,PS27ID,'2',NRTYPE,NRSEQ.  
SELECT PS27ID/F.
```

The first IF statement retrieves all Death/Burial data reported on Unknowns and No-Matches (PSET25).

The second IF statement retrieves all comments associated with the Death/Burial data selected by the first IF statement.

The merged sort arranges the comments immediately behind the (PSET25) data for each Unknown or Non-Returnee reported.

Use RIT OW062 with this RASP.

CATALOGED RETRIEVAL AND SORT STATEMENTS

RASP NUMBER : RW082
REPORT TITLE: ASSESSMENT REPORT

This RASP is designed to be modified to select returnees based on specific release dates. This report was transmitted to the respective CONUS hospital locations of the individual returnees via AUTODIN.

TITLE RW082/082.
IF RPRCG GE 730411 AND AAREPTN EQ &AAREPTN.
SORT HOSP2,DODC,NAMED,AAREPTN.
SELECT AAREPTN.

This RASP selects Assessment Report data (PSET7) of returnees based on selected release dates. The records are sorted by the returnee's CONUS hospital code (HOSP2), then service of the returnee, name, and then Assessment Report number.

Use RIT OW038 with this RASP.

CATALOGED RETRIEVAL AND SORT STATEMENTS

RASP NUMBER : RW083
REPORT TITLE: U S PERSONNEL RETURNED FROM SOUTHEAST ASIA
 CAPTIVITY
(PARAM) optional

TITLE RW083/083.
IF RPRCG GE 730212 AND DODC EQ AF,AR,MC,NA,CV.
SORT NAMED.
SELECT RECID/F.

This RASP selects all personnel returned from SEA after 11 February 1973 except foreign nationals. The records are sorted by name of returnee.

Use RIT OW063 with this RASP.

CATALOGED RETRIEVAL AND SORT STATEMENTS

RASP NUMBER : RW086
REPORT TITLE: ENEMY INTELLIGENCE ACTIVITY SUMMARY
 (PARAM) SEQ BY DATE WITHIN CAMP

TITLE RW086/086.
IF IISSETID EQ &IISSETID AND IILDATE NE '#####'.
SORT IILDATE,IICAMPN.
SELECT IISSETID/F.

This RASP retrieves all Enemy Intelligence Activity records for which the field Last Event Date is not blank and sorts by Last Event Date and Camp Name.

Use RIT OW065 with this RASP.

CATALOGED RETRIEVAL AND SORT STATEMENTS

RASP NUMBER : RW087
REPORT TITLE: ENEMY INTELLIGENCE ACTIVITY SUMMARY
 (PARAM) SEQ BY YEAR-1

TITLE RW087/087.
IF IISSETID EQ &IISSETID AND IIEAR1 NE 'VV'.
SORT IIEAR1,IICAMPN.
SELECT IISSETID/F.

This RASP retrieves all Enemy Intelligence Activity records for which the field Year-1 of Event is not blank and sorts by Year-1 of Event and Camp Name.

Use RIT OW065 with this RASP.

CATALOGED RETRIEVAL AND SORT STATEMENTS

RASP NUMBER : RW088
REPORT TITLE: DEREP MISTREATMENT CLEANUP

```
TITLE RW088/088.  
IF MISETID EQ &MISETID.  
SORT '1',RECID,MISETID.  
SELECT MISETID.  
IF MISETID EQ &MISETID.  
SORT '2',RECID,MISETID.  
SELECT MISETID.  
IF MISETID EQ &MISETID.  
SORT '3',RECID,MISETID.  
SELECT MISETID.  
IF MISETID EQ &MISETID.  
SORT '4',RECID,MISETID.  
SELECT MISETID.
```

This RASP retrieves all Mistreatment DERE data in PSET15 and sorts by DIA ID of the returnee and then DERE event number. The constant 1, 2, 3, or 4 is inserted in the sort key for use by the RIT.

Use RIT OW044 with this RASP.

CATALOGED RETRIEVAL AND SORT STATEMENTS

RASP NUMBER : RW089
REPORT TITLE: DEREP ID-ENEMY-PER CLEANUP

```
TITLE RW089/089.  
IF ICSETID EQ &ICSETID.  
SORT '1',RECID,ICSETID.  
SELECT ICSETID.  
IF ICSETID EQ &ICSETID.  
SORT '2',RECID,ICSETID.  
SELECT ICSETID.  
IF ICSETID EQ &ICSETID.  
SORT '3',RECID,ICSETID.  
SORT '3',RECID,ICSETID.  
SELECT ICSETID.
```

This RASP retrieves all Identification of Enemy Personnel DERE data in PSET17 and sorts by DIA ID of the returnee and then the DERE event number. The constant 1, 2, or 3 is inserted in the sort key for use by the RIT.

Use RIT OW071 with this RASP.

CATALOGED RETRIEVAL AND SORT STATEMENTS

RASP NUMBER : RW090
REPORT TITLE: DEREP VLTY-OF-PROP CLEANUP

TITLE RW090/090.
IF VPSETID EQ &VPSETID.
SORT '1',RECID,VPSETID.
SELECT VPSETID.
IF VPSETID EQ &VPSETID.
SORT '2',RECID,VPSETID.
SELECT VPSETID.
IF VPSETID EQ &VPSETID.
SORT '3',RECID,VPSETID.
SELECT VPSETID.
IF VPSETID EQ &VPSETID.
SORT '4',RECID,VPSETID.
SELECT VPSETID.

This RASP retrieves all Validity of Propaganda DEREK data in PSET16 and sorts by DIA ID of the returnee and then DEREK event number. The constant 1, 2, 3, or 4 is inserted in the sort key for use by the RIT.

Use RIT OW068 with this RASP.

CATALOGED RETRIEVAL AND SORT STATEMENTS

RASP NUMBER : RW091
REPORT TITLE: DEREP ENEMY-INT-AC CLEANUP

```
TITLE RW091/091.  
IF IISSETID EQ &IISSETID.  
SORT '1',RECID,IISSETID.  
SELECT IISSETID.  
IF IISSETID EQ &IISSETID.  
SORT '2',RECID,IISSETID.  
SELECT IISSETID.  
IF IISSETID EQ &IISSETID.  
SORT '3',RECID,IISSETID.  
SELECT IISSETID.
```

This RASP retrieves all Enemy Intelligence Activity DEREPE data in PSET18 and sorts by DIA ID of the returnee and then DEREPE event number. The constant 1, 2, or 3 is inserted in the sort key for use by the RIT.

Use RIT OW047 with this RASP.

CATALOGED RETRIEVAL AND SORT STATEMENTS

RASP NUMBER : RW092
REPORT TITLE: DEREP SHTDWN/CAPTR CLEANUP

TITLE RW092/092.
IF SHSETID EQ &SHSETID.
SORT '1',RECID,SHSETID.
SELECT SHSETID.
IF SHSETID EQ &SHSETID.
SORT '2',RECID,SHSETID.
SELECT SHSETID.
IF SHSETID EQ &SHSETID.
SORT '3',RECID,SHSETID.
SELECT SHSETID.
IF SHSETID EQ &SHSETID.
SORT '4',RECID,SHSETID.
SELECT SHSETID.

This RASP retrieves all Shootdown/Capture DEREPE data in PSET19 and sorts by DIA ID of the returnee and then DEREPE event number. The constant 1, 2, 3, or 4 is inserted in the sort key for use by the RIT.

Use RIT OW048 with this RASP.

CATALOGED RETRIEVAL AND SORT STATEMENTS

RASP NUMBER : RW093
REPORT TITLE: DEREPMED-TREATMENT CLEANUP-DEREPM
MESSAGE-LOG CLEANUP

TITLE RW093/093.
IF MTSETID EQ &MTSETID.
SORT '1',RECID,MTSETID.
SELECT MTSETID.
IF MTSETID EQ &MTSETID.
SORT '2',RECID,MTSETID.
SELECT MTSETID.
IF MTSETID EQ &MTSETID.
SORT '3',RECID,MTSETID.
SELECT MTSETID.
IF MTSETID EQ &MTSETID.
SORT '4',RECID,MTSETID.
SELECT MTSETID.
IF MTSETID EQ &MTSETID.
SORT '5',RECID,MTSETID.
SELECT MTSETID.
IF MLUPSID EQ &MLUPSID.
SORT '6',RECID,MLUPSID,
SELECT MLUPSID.

This RASP selects all Medical Treatment data found in PSET20 and sorts by DIA ID of the returnee and DEREPM event number. In addition, all DEREPM message log data from PSET22 is selected.

The constants 1, 2, 3, 4, 5, or 6 are inserted in the sort keys for use by the RIT.

Use RIT OW049 with this RASP.

CATALOGED RETRIEVAL AND SORT STATEMENTS

RASP NUMBER : RW100
REPORT TITLE: SHUTDOWN/CAPTURE (DEREP)

```
TITLE RW100/100.  
IF SHSETID EQ SH$.  
SORT RECID,SHSETID,'10000'.  
SELECT SHSETID/F.  
IF MLUPSID EQ SH$.  
SORT RECID,MLUPSID,'20000'.  
SELECT MLUPSID/F.  
IF CRONTYP EQ SR.  
SORT RECID,PS28ID,'3',CRONTYP,CRONSEQ,'0'.  
SELECT PS28ID/F.  
FILE NAPWCMT.  
IF EGRID EQ SH$.  
SORT RECID,EGRID,'4',SEQ.  
SELECT EGRID/F.
```

The first IF statement retrieves all Shutdown/Capture data from PSET19.

The second IF statement retrieves all DEREPE Message Log (PSET22) records pertaining to Shutdown/Capture DEREPE.

The third IF statement retrieves all DEREPE Comment (PSET28) records pertaining to "Reasons for SAR Failure" (indicated by SR 'n' in the field CRONTYP) of the Shutdown/Capture DEREPE.

The fourth IF statement retrieves all Additional Comments pertaining to Shutdown/Capture DEREPE from the Additional Comments File (NAPWCMT).

The merged sort arranges the Shutdown/Capture DEREPE in the order of DIA ID of the returnee and then by event (DEREP) number. The data for each DEREPE is arranged so that the PSET19 data is followed by the PSET22 data followed by the Additional Comments.

Use RIT OW100 with this RASP.

CATALOGED RETRIEVAL AND SORT STATEMENTS

RASP NUMBER : RW101
REPORT TITLE: CAPTIVITY MEDICAL TREATMENT (DEREP)

```
TITLE RW101/101.  
IF MTSETID EQ MT$.  
SORT RECID,MTSETID,'10000'.  
SELECT MTSETID/F.  
IF MLUPSID EQ MT$.  
SORT RECID,MLUPSID,'20000'.  
SELECT MLUPSID/F.  
IF CRONTYP EQ MT, RM.  
SORT RECID,PS28ID,'3',CRONTYP,CRONSEQ.  
SELECT CRONTYP/F.  
FILE NAPWCMT.  
IF EGRID EQ MT$.  
SORT RECID,EGRID,'4',SEQ,''.  
SELECT EGRID/F.
```

The first IF statement retrieves all Captivity Medical Treatment data from PSET20.

The second IF statement retrieves all DERE Message Log (PSET22) records pertaining to Captivity Medical Treatment DEREPS.

The third IF statement retrieves all DERE comments (PSET28) records pertaining to "Other Treatment" and "Results" (indicated by MT and RM respectively) of the Captivity Medical Treatment DEREPS.

The fourth IF statement retrieves all Additional Comments pertaining to Captivity Medical Treatment DEREPS from the Additional Comments File (NAPWCMT).

The merged sort arranges the Captivity Medical Treatment DEREPS in the order of DIA ID of the returnee and then by event (DEREP) number. The data for each DERE is arranged so that the PSET20 data is followed by the PSET22 data followed by the PSET28 data followed by the Additional Comments.

Use RIT OW101 with this RASP.

CATALOGED RETRIEVAL AND SORT STATEMENTS

RASP NUMBER : RW102
REPORT TITLE: IDENTIFICATION OF ENEMY PERSONNEL (DEREP)

```
TITLE RW102/102.  
IF ICSETID EQ &ICSETID.  
SORT RECID,ICSETID,'1000'.  
SELECT ICSETID/F.  
IF MLUPSID EQ EP$.  
SORT RECID,MLUPSID,'2000'.  
SELECT MLUPSID/F.  
FILE NAPWCMT.  
IF EGRID EQ EP$.  
SORT RECID,EGRID,'3',SEQ.  
SELECT EGRID/F.
```

The first IF statement retrieves all Identification of Enemy Personnel data from PSET17.

The second IF statement retrieves all DEREPS Message Log (PSET22) records pertaining to Identification of Enemy Personnel DEREPS.

The third IF statement retrieves all Additional Comments pertaining to Identification of Enemy Personnel DEREPS from the Additional Comments File (NAPWCMT).

The merged sort arranges the Identification of Enemy Personnel DEREPS in the order of DIA ID of the returnee and then by event (DEREP) number. The data for each DEREPS is arranged so that PSET17 data is followed by the PSET22 data followed by the Additional Comments.

Use RIT OW102 with this RASP.

CATALOGED RETRIEVAL AND SORT STATEMENT

RASP NUMBER : RW103
REPORT TITLE: MISTREATMENT (DEREP)

```
TITLE RW103/103.  
IF MISETID EQ ME$.  
SORT RECID,MISETID,'1000'.  
SELECT MISETID/F.  
IF MLUPSID EQ ME$.  
SORT RECID,MLUPSID,'2000'.  
SELECT MLUPSID/F.  
FILE NAPWCMT.  
IF EGRID EQ ME$.  
SORT RECID,EGRID,'3',SEQ.  
SELECT EGRID/F.
```

The first IF statement retrieves all Mistreatment data from PSET15.

The second IF statement retrieves all DEREK Message Log (PSET22) records pertaining to Mistreatment DEREPS.

The third IF statement retrieves all Additional Comments pertaining to Mistreatment DEREPS from the Additional Comments File (NAPWCMT).

The merged sort arranges the Mistreatment DEREPS in the order of DIA ID of the returnee and then by event (DEREP) number. The data for each DEREK is arranged so that the PSET15 data is followed by the PSET22 data followed by the Additional Comments.

Use RIT OW103 with this RASP.

CATALOGED RETRIEVAL AND SORT STATEMENTS

RASP NUMBER : RW104
REPORT TITLE: ENEMY INTELLIGENCE ACTIVITY (DEREP)

```
TITLE RW104/104.  
IF IISSETID EQ &IISSETID.  
SORT RECID,IISSETID,'10000'.  
SELECT IISSETID/F.  
IF MLUPSID EQ IE$.  
SORT RECID,MLUPSID,'20000'.  
SELECT MLUPSID/F.  
IF CRONTYP EQ DE.  
SORT RECID,PS28ID,'3',CRONTYP,CRONSEQ.  
SELECT CRONTYP/F.  
FILE NAPWCMT.  
IF EGRID EQ IE$.  
SORT RECID,EGRID,'4',SEQ,'0'.  
SELECT EGRID/F.
```

The first IF statement retrieves all Enemy Intelligence Activity data from PSET18.

The second IF statement retrieves all DEREPE Message Log (PSET22) records pertaining to Enemy Intelligence Activity DEREPS.

The third IF statement retrieves all DEREPE comment (PSET28) records pertaining to "Details of Event" (indicated by DE in the field CRONTYP) of the Enemy Intelligence Activity DEREPS.

The fourth IF statement retrieves all Additional Comments pertaining to Enemy Intelligence Activity DEREPS from the Additional Comments File (NAPWCMT).

The merged sort arranges the Enemy Intelligence Activity DEREPS in the order of DIA ID of the returnee and then by event (DEREP) number. The data for each DEREPE is arranged so that the PSET18 data is followed by the PSET22 data followed by the PSET28 data followed by the Additional Comments.

Use RIT OW104 with this RASP.

CATALOGED RETRIEVAL AND SORT STATEMENTS

RASP NUMBER : RW105
REPORT TITLE: VALIDITY OF PROPAGANDA (DEREP)

```
TITLE RW105/105.  
IF VPSETID EQ PE$.  
SORT RECID,VPSETID,'10000'.  
SELECT VPSETID/F.  
IF MLUPSID EQ PE$.  
SORT RECID,MLUPSID,'20000'.  
SELECT MLUPSID/F.  
IF CRONTYP EQ RP.  
SORT RECID,PS28ID,'3',CRONTYP,CRONSEQ.  
SELECT CRONTYP/F.  
FILE NAPWCMT.  
IF EGRID EQ PE$.  
SORT RECID,EGRID,'4',SEQ,'0'.
```

The first IF statement retrieves all Validity of Propaganda data from PSET16.

The second IF statement retrieves all DEREK Message Los (PSET22) records pertaining to Validity of Propaganda DEREPS.

The third IF statement retrieves all DEREK comment (PSET28) records pertaining to "Results of Participation" (indicated by RP in the field CRONTYP) of the Validity of Propaganda DEREPS.

The fourth IF statement retrieves all Additional Comments pertaining to Validity of Propaganda DEREPS from the Additional Comments File (NAPWCMT).

The merged sort arranges the Validity of Propaganda DEREPS in the order of DIA ID of the returnee and then by event (DEREP) number. The data for each DEREK is arranged so that the PSET16 data is followed by the PSET22 data followed by the PSET28 data followed by the Additional Comments.

Use RIT OW105 with this RASP.

CATALOGED RETRIEVAL AND SORT STATEMENTS

RASP NUMBER : RW108
REPORT TITLE: LOSS/CAPTURE SUMMARY

TITLE RW108/108.
IF RSTATUS EQ R AND SHSETID EQ SHSETID.
SORT NAMED,SHCLOSS,SHPLOSS.
SELECT SHSETID/F.

This RASP retrieves loss and capture location data from the
Shootdown/Capture DEREPE data (PSET19) reported by Air Force returnees.

Use RIT OW108 with this RASP.

CATALOGED RETRIEVAL AND SORT STATEMENTS

RASP NUMBER : RW109
REPORT TITLE: CONFINEMENT CHRONOLOGY REPORT
(PARAM) optional

TITLE RW109/109.
IF RSTATUS EQ R AND DDBDATE EQ &DDBDATE.
SORT NAMED 1/15,DDBDATE,'###' .
SELECT DDBDATE/F.
IF RSTATUS EQ R AND PS29ID EQ &PS29ID.
SORT NAMED 1/15,PS28ID,DERTYP,DERSEQ.
SELECT PS29ID/F.

The first IF statement retrieves all Confinement Chronology data (PSET31) of returnees and sorts by Name of the returnee and then Beginning Date.

The second IF statement retrieves all Confinement Chronology Comments (PSET29) relating to the data selected in the first IF statement.

The merged sort arranges the comments behind the camp description records.

Use RIT OW109 with this RASP.

CATALOGED RETRIEVAL AND SORT STATEMENTS

RASP NUMBER : RW110
REPORT TITLE: DEREPCOMMENTS---PSET 28---CLEANUP REPORT

TITLE RW110/110.
IF PS28ID EQ &PS28ID.
SORT RECID,PS28ID,CRONTYP,CRONSEQ.
SELECT PS28ID/F.

This RASP selects all comments records pertaining to DEREPS located in PSET28 of the file NAPWWW and sorts by DIA ID of the returnee, DEREPCOMMENTS event number, type comment, and sequence.

NOTE: These comments are not to be confused with DEREPCOMMENTS additional comments which are found on the file, NAPWCMT.

Use RIT OW110 with this RASP.

CATALOGED RETRIEVAL AND SORT STATEMENTS

RASP NUMBER : RW111
REPORT TITLE: DEREP ADDITIONAL COMMENTS CLEANUP REPORT

TITLE RW111/111.
IF RECID EQ &RECID.
SORT RECID,EGRID,SEQ.
SELECT RECID/F.

This RASP selects all records on the DERE Comments file (NAPWCMT) and sorts by DIA ID of the returnee and then DERE Identifier and Sequence number.

Use RIT OW111 with this RASP.

CATALOGED RETRIEVAL AND SORT STATEMENTS

RASP NUMBER : RW112
REPORT TITLE: ENEMY PERSONNEL SUMMARY
 (PARAM) SEQ BY NICKNAMES

TITLE RW112/112.
IF ICSETID EQ &ICSETID.
SORT ICNAME1,ICNAME2.
SELECT ICSETID/F.

This RASP selects all Identification of Enemy Personnel DEREK data in PSET17 and sorts by Nickname-1, then Nickname-2 of the enemy personnel reported.

Use RIT OW112 with this RASP.

CATALOGED RETRIEVAL AND SORT STATEMENTS

RASP NUMBER : RW113
REPORT TITLE: UNIDENTIFIED PICTURES OF PWS
(PARAM) optional

TITLE RW113/113.
IF UIPICNO EQ &UIPICNO.
SORT UIPICNO,RECID.
SELECT UIPICNO/F.

This RASP selects all data reported on photographs of unidentified prisoners (PSET12). The selected records are sorted by Photo Number and then DIA ID of the returnee reporting the data.

Use RIT OW113 with this RASP.

CATALOGED RETRIEVAL AND SORT STATEMENTS

RASP NUMBER : RW114
REPORT TITLE: CONFINEMENT CHRONOLOGY/CAPTURE REPORT
(PARAM) SEQ BY NAME

TITLE RW114/114.
IF DDCAPDT EQ &DDCAPDT.
SORT NAMED.
SELECT DDCAPDT/F.

This RASP selects all data related to each returnee's capture
(PSET30) and sorts by Name of returnee.

Use RIT OW114 with this RASP.

CATALOGED RETRIEVAL AND SORT STATEMENTS

RASP NUMBER : RW115
REPORT TITLE: DEREP MESSAGE LOG
 (PARAM) optional

TITLE RW115/115.
IF MLUPSID EQ &MLUPSID.
SORT NAMED,MLUPSID.
SELECT MLUPSID/F.

This RASP selects all data pertaining to DEREK messages and sorts
by name of returnee and then DEREK event number.

Use RIT OW115 with this RASP.

CATALOGED RETRIEVAL AND SORT STATEMENTS

RASP NUMBER : RW116
REPORT TITLE: PSET25 CLEANUP REPORT

TITLE RW116/116.
IF DURECID EQ &DURECID.
SORT RECID,DURECID.
SELECT DURECID/F.

This RASP selects all data concerning the Death/Burial of Unknown and No-Match non-returnees (PSET25). The records are sorted by DIA ID of the returnee reporting the data and then by the non-returnee designator.

Use RIT OW116 with this RASP.

CATALOGED RETRIEVAL AND SORT STATEMENTS

RASP NUMBER : RW117
REPORT TITLE: PSET24 CLEANUP REPORT

TITLE RW117/117.
IF BRECID EQ &BRCID.
SORT RECID, BRCID.
SELECT BRECID/F.

This RASP selects all Death/Burial data reported on name known non-returnees. The records are sorted by DIA ID of the non-returnee and then DIA ID of the returnee reporting.

Use RIT OW117 with this RASP.

CATALOGED RETRIEVAL AND SORT STATEMENTS

RASP NUMBER : RW119
REPORT TITLE: VALIDITY OF PROPAGANDA SUMMARY
(PARAM) SEQ BY NAME

TITLE RW119/119.
IF VPSETID EQ &VPSETID.
SORT NAMED,VPSETID.
SELECT VPSETID/F.

This RASP retrieves all Validity of Propaganda records and sorts
by name of returnee.

Use RIT OW118 with this RASP.

CATALOGED RETRIEVAL AND SORT STATEMENTS

RASP NUMBER : RW123
REPORT TITLE: SHOOTDOWN/CAPTURE SUMMARY
(PARAM) SEQ BY TYPE AIRCRAFT

TITLE RW123/123.
IF SHSETID EQ &SHSETID.
SORT SHTYPEA.
SELECT SHSETID/F.

This RASP retrieves all Shootdown/Capture DEREPS and sorts
by Type Aircraft.

Use RIT OW120 with this RASP.

CATALOGED RETRIEVAL AND SORT STATEMENTS

RASP NUMBER : RW124
REPORT TITLE: SHOOTDOWN/CAPTURE SUMMARY
(PARAM) SEQ BY REASON FOR AIRCRAFT LOSS

TITLE RW124/124.
IF SHSETID EQ &SHSETID.
SORT SHREAL1.
SELECT SHSETID/F.

This RASP retrieves all Shootdown/Capture DEREPS and sorts by Reason for Aircraft Loss.

Use RIT OW120 with this RASP.

CATALOGED RETRIEVAL AND SORT STATEMENTS

RASP NUMBER : RW125
REPORT TITLE: SHOOTDOWN/CAPTURE SUMMARY
(PARAM) SEQ BY TYPE MISSION

TITLE RW125/125.
IF SHSETID EQ &SHSETID.
SORT SHMTYPE.
SELECT SHSETID/F.

This RASP retrieves all Shootdown/Capture DEREPS and sorts
by Type Mission.

Use RIT OW120 with this RASP.

CATALOGED RETRIEVAL AND SORT STATEMENTS

RASP NUMBER : RW126
REPORT TITLE: SHOOTDOWN/CAPTURE SUMMARY
 (PARAM) SEQ BY TYPE TARGET

TITLE RW126/126.
IF SHSETID EQ &SHSETID.
SORT SHTTYPE.
SELECT SHSETID/F.

This RASP retrieves all Shootdown/Capture DEREPS and sorts by
Type Target.

Use RIT OW120 with this RASP.

CATALOGED RETRIEVAL AND SORT STATEMENTS

RASP NUMBER : RW127
REPORT TITLE: SHOOTDOWN/CAPTURE SUMMARY
(PARAM) SEQ BY SHOOTDOWN INJURY

TITLE RW127/127.
IF SHSETID EQ &SHSETID.
SORT SHSINJ1.
SELECT SHSETID/F.

This RASP retrieves all Shootdown/Capture DEREPS and sorts by
Shootdown Injury.

Use RIT OW120 with this RASP.

CATALOGED RETRIEVAL AND SORT STATEMENTS

RASP NUMBER : RW128
REPORT TITLE: PRISONERS OF WAR RETURNED FROM SEA
(PARAM) SOCIAL SECURITY NUMBERS

TITLE RW128/128.
IF RPRCG GE 730211 AND DODC NE FN.
SORT NAMED.
SELECT RPRCG/F.

This RASP selects all returnees released after 10 February 1973
(except foreign nationals) and sorts by name of returnee.

Use RIT OW121 with this RASP.

CATALOGED RETRIEVAL AND SORT STATEMENTS

RASP NUMBER : RW130
REPORT TITLE: CONSOLIDATED DEREPE SUMMARY

```
TITLE RW130/130.  
IF IISSETID EQ &IISSETID.  
SORT RECID, IYEAR1, 'WWW', IILDATE, 'IE'.  
SELECT IISSETID.  
IF MISETID EQ &MISETID.  
SORT RECID, MIBDATE, MIEDATE, 'ME'.  
SELECT MISETID.  
IF VPSETID EQ &VPSETID.  
SORT RECID, VPBDATE, VPEDATE, 'PE'.  
SELECT VPSETID.
```

This RASP combines the data of three DEREPEs into one report.

The first IF statement selects Enemy Intelligence Activity records and sorts by DIA ID of the returnee and dates of the event. The letters 'IE' are appended to the sort key to identify these records to the RIT as Enemy Intelligence Activity records.

The second IF statement selects Mistreatment records and sorts by DIA ID of the returnee and then by dates of the event. The letters 'ME' are appended to the sort key to identify these records to the RIT as Mistreatment records.

The third IF statement retrieves all Validity of Propaganda records and sorts by DIA ID of the returnee and then by dates of the event. The letters 'PE' are appended to the sort key to identify these records to the RIT as Validity of Propaganda records.

The merged sort arranges the various events (i.e., Mistreatment, Validity of Propaganda, and Enemy Intelligence Activity) concerning each returnee in order by the date that those events occurred.

Use RIT OW066 with this RASP.

CATALOGED RETRIEVAL AND SORT STATEMENTS

RASP NUMBER : RW131
REPORT TITLE: CASUALTY RESOLUTION REPORT
NAME KNOWN
(PARAM) optional

```
TITLE RW131/131.  
IF NSETID EQ XXX$.  
SORT RECID,NSETID,'1XXXX'.  
SELECT NSETID/F.  
IF BRECID EQ XXX$.  
SORT RECID,BRECID,'2XXXX'.  
SELECT BRECID/F.  
IF PS26ID EQ XXX$.  
SORT RECID,PS26ID,'3',RETTYPER,RETSEQ.  
SELECT PS26ID/F.
```

The first IF statement retrieves all PSET9 (non-returnee name known) records pertaining to casualty resolution.

NOTE: X's in the first three positions of NSETID, BRECID and PS26ID indicate a casualty resolution record.

The second IF statement retrieves all PSET24 (non-returnee name known death/burial) records concerning casualty resolution data.

The third IF statement retrieves all PSET26 (comments) records concerning casualty resolution.

The merged sort will place all casualty resolution records for each non-returnee in the order of PSET9 followed by PSET24 followed by PSET26.

Use RIT OW067 with this RASP.

CATALOGED RETRIEVAL AND SORT STATEMENTS

RASP NUMBER : RW133
REPORT TITLE: LOSS, DEATH/BURIAL LOCATION

```
TITLE RW133/133.  
IF RECID EQ &RECID.  
SORT RECID, '1'.
```

```
SELECT RECID.
```

```
IF (BUTMCO 1/4 NE ' ') OR (BLAT 1/4 NE ' ').
```

```
SORT RECID, '2', BRECID.
```

```
SELECT BRECID.
```

The first IF statement retrieves the fixed set data of all records.

The second IF statement retrieves all Non-Returnee Death/Burial data (PSET24) for which either UTM Coordinates of Burial or Latitude of Burial are not blank.

The merged sort will place all reported Death/Burial Location data on an individual behind the fixed data of that individual.

Use RIT OW069 with this RASP.

CATALOGED RETRIEVAL AND SORT STATEMENTS

RASP NUMBER : RW134
REPORT TITLE: CONFINEMENT CHRONOLOGY REPORT
(PARAM) AIR FORCE PERSONNEL

```
TITLE RW134/134.  
IF DODC EQ AF AND DDBDATE EQ &DDBDATE.  
SORT RECID,DDBDATE,'WWWW'.  
SELECT DDBDATE/F.  
IF DODC EQ AF AND DDBDATE EQ &DDBDATE.  
SORT RECID,PS29ID,DERSTYP,DERSEQ.  
SELECT PS29ID/F.
```

The first IF statement retrieves all Confinement Chronology data (PSET31) of all Air Force returnees and sorts by Name of the returnee and then Beginning Date of confinement.

The second IF statement retrieves all Confinement Chronology Comments (PSET29) relating to the data selected by the first IF statement.

The merged sort arranges the comments behind the camp description records.

Use RIT OW109 with this RASP.

CATALOGED RETRIEVAL AND SORT STATEMENTS

RASP NUMBER : RW135
REPORT TITLE: ENEMY PERSONNEL SUMMARY
(PARAM) SEQ BY DIA PHOTO REF

TITLE RW135/135.
IF ICSETID EQ &ICSETID AND ICDIAP1 NE 'MMMMMM'.
SORT ICDIAP1,ICDIAP2.
SELECT ICSETID/F.

This RASP selects all Identification of Enemy Personnel DERE
data in PSET17 in which DIA Photo Reference-1 is not blank and sorts by
DIA Photo Reference 1 and 2.

Use RIT OW112 with this RASP.

CATALOGED RETRIEVAL AND SORT STATEMENTS

RASP NUMBER : RW136
REPORT TITLE: MISTREATMENT SUMMARY
 (PARAM) SEQ BY NAME

TITLE RW136/136.
IF MISETID EQ &MISETID.
SORT NAMED,RECID.
SELECT MISETID/F.

This RASP selects all Mistreatment DEREPS and sorts by Name and then DLA ID of the returnee.

Use RIT OW064 with this RASP.

CATALOGED RETRIEVAL AND SORT STATEMENTS

RASP NUMBER : RW137
REPORT TITLE: SHOOTDOWN/CAPTURE SUMMARY
(PARAM) SEQ BY REASON FOR SAR FAILURE

TITLE RW137/137.
IF SHSETID EQ &SHSETID.
SORT SHREVAF.
SELECT SHSETID/F.

This RASP retrieves all Shootdown/Capture DEREPS and sorts
by Reason for SAR Failure.

Use RIT OW120 with this RASP.

CATALOGED RETRIEVAL AND SORT STATEMENTS

RASP NUMBER : RW138
REPORT TITLE: CASUALTY RESOLUTION REPORT
NAME KNOWN
(PARAM) AIR FORCE PERSONNEL

TITLE RW138/138.
IF NSETID EQ XXX\$ AND DODC EQ AF.
SORT RECID,NSETID,'1\$'\$.
SELECT NSETID/F.
IF BRECID EQ XXX\$ AND DODC EQ AF.
SORT RECID,BRECID,'2\$'\$.
SELECT BRECID/F.
IF PS26ID EQ XXX\$ AND DODE EQ AF.
SORT RECID,PS26ID,'3',RETTYE,RETSEQ.
SELECT PS26ID/F.

This RASP is a modification of RW131 to select only casualty resolution records for Air Force personnel.

Use RIT OW067 with this RASP.

CATALOGED RETRIEVAL AND SORT STATEMENTS

RASP NUMBER : RW139
REPORT TITLE: CASUALTY RESOLUTION REPORT
NAME KNOWN
(PARAM) ARMY PERSONNEL

TITLE RW139/139.
IF NSETID EQ XXX\$ AND DODC EQ AR.
SORT RECID,NSETID,'10000'.
SELECT NSETID/F.
IF BRECID EQ XXX\$ AND DODC EQ AR.
SORT RECID,BRECID,'20000'.
SELECT BRECID/F.
IF PS26ID EQ XXX\$ AND DODC EQ AR.
SORT RECID,PS26ID,'3',RETTYE,RETSEQ.
SELECT PS26ID/F.

This RASP is a modification of RW131 to select only casualty resolution records for Army Personnel.

Use RIT OW067 with this RASP.

CATALOGED RETRIEVAL AND SORT STATEMENTS

RASP NUMBER : RW140
REPORT TITLE: CASUALTY RESOLUTION REPORT
NAME KNOWN
(PARAM) MARINE CORPS PERSONNEL

TITLE RW140/140.
IF NSETID EQ XXX\$ AND DODC EQ MC.
SORT RECID,NSETID,'10000'.
SELECT NSETID/F.
IF BRECID EQ XXX\$ AND DODC EQ MC.
SORT RECID,BRECID,'20000'.
SELECT BRECID/F.
IF PS26ID EQ XXX\$ AND DODC EQ MC.
SORT RECID,PS26ID,'3',RETTYE,RETSEQ.
SELECT PS26ID/F.

This RASP is a modification of RW131 to select only casualty resolution records for Marine Corps personnel.

Use RIT OW067 with this RASP.

CATALOGED RETRIEVAL AND SORT STATEMENTS

RASP NUMBER : RW141
REPORT TITLE: CASUALTY RESOLUTION REPORT
NAME KNOWN
(PARAM) NAVY PERSONNEL

TITLE RW141/141.
IF NSETID EQ XXX\$ AND DODC EQ NA.
SORT RECID,NSETID,'10000'.
SELECT NSETID/F.
IF BRECID EQ XXX\$ AND DODC EQ NA.
SORT RECID,BRECID,'20000'.
SELECT BRECID/F.
IF PS26ID EQ XXX\$ AND DODC EQ NA.
SORT RECID,PS26ID,'3',RETTYPE,RETSEQ.
SELECT PS26ID/F.

This RASP is a modification of RW131 to select only casualty resolution records for Navy personnel.

Use RIT OW067 with this RASP.

CATALOGED RETRIEVAL AND SORT STATEMENTS

RASP NUMBER : RW142
REPORT TITLE: CASUALTY RESOLUTION REPORT
NAME KNOWN
(PARAM) CIVILIAN AND FOREIGN PERSONNEL

TITLE RW142/142.
IF NSETID EQ XXX\$ AND DODC NE AF,AR,MC,NA.
SORT RECID,NSETID,'10000'.
SELECT NSETID/F.
IF BRECID EQ XXX\$ AND DODC NE AF,AR,MC,NA.
SORT RECID,BRECID,'20000'.
SELECT BRECID/F.
IF PS26ID EQ XXX\$ AND DODC NE AF,AR,MC,NA.
SORT RECID,PS26ID,'3',RETTYPE,RETSEQ.
SELECT PS26ID/F.

This RASP is a modification of RW131 to select only casualty resolution records for civilian and foreign personnel.

Use RIT OW067 with this RASP.

CATALOGED RETRIEVAL AND SORT STATEMENTS

RASP NUMBER : RW143
REPORT TITLE: AIRCRAFT TAIL NUMBER

TITLE RW143/143.
IF RSTATUS NE R.
SORT NAMED.
SELECT RECID.

This RASP retrieves all non-returnee records and sorts by Name.

Use RIT OW072 with this RASP.

CATALOGED RETRIEVAL AND SORT STATEMENTS

RASP NUMBER : RW144
REPORT TITLE: HOSPITAL ASSIGNMENTS

TITLE RW144/144.
IF RSTATUS EQ R AND RPRCG GE 730211.
SORT HOSP2,DODC,NAMED.
SELECT RECID.

This RASP retrieves all personnel who have been released after
11 February 73 and sorts by hospital assignment, by service, and by name.

Use RIT OW023 with this RASP.

CATALOGED RETRIEVAL AND SORT STATEMENTS

RASP NUMBER : RW145
REPORT TITLE: VALIDITY OF PROPAGANDA SUMMARY
(PARAM) SEQ BY BEGINNING DATE

TITLE RW145/145.
IF VPSETID EQ &VPSETID AND VPBDATE NE '#####'.
SORT VPBDATE,VPEDATE.
SELECT VPSETID/F.

This RASP retrieves all Validity of Propaganda records in which the field Beginning Date is not blank and sorts by Beginning Date and Ending Date.

Use RIT OW118 with this RASP.

CATALOGED RETRIEVAL AND SORT STATEMENTS

RASP NUMBER : RW146
REPORT TITLE: VALIDITY OF PROPAGANDA SUMMARY
(PARAM) SEQ BY TYPE COERCION-1

TITLE RW146/146.
IF VPSETID EQ &VPSETID AND VPCOER1 1/6 NE 'WWWWW'.
SORT VPCOER1,RECID.
SELECT VPSETID/F.

This RASP retrieves all Validity of Propaganda records in which the field Type Coercion-1 is not blank and sorts by Type Coercion-1 and DIA ID.

Use RIT OW118 with this RASP.

CATALOGED RETRIEVAL AND SORT STATEMENTS

RASP NUMBER : RW147
REPORT TITLE: VALIDITY OF PROPAGANDA SUMMARY
(PARAM) SEQ BY TYPE COERCION-2

TITLE RW147/147.
IF VPSETID EQ &VPSETID AND VPCOER2 1/6 NE '#####'.
SORT VPCOER2,RECID.
SELECT VPSETID/F.

This RASP retrieves all Validity of Propaganda Records in which Type Coercion-2 is not blank and sorts by Type Coercion-2 and DIA ID.

Use RIT OW118 with this RASP.

CATALOGED RETRIEVAL AND SORT STATEMENTS

RASP NUMBER : RW148
REPORT TITLE: VALIDITY OF PROPAGANDA SUMMARY
(PARAM) SEQ BY TYPE COERCION-3

TITLE RW148/148.
IF VPSETID EQ &VPSETID AND VPCOER3 1/6 NE 'VVVVVV'.
SORT VPCOER3,RECID.
SELECT VPSETID/F.

This RASP retrieves all Validity of Propaganda records in which the field Type Coercion-3 is not blank and sorts by Type Coercion-3 and DIA ID.

Use RIT OW118 with this RASP.

CATALOGED RETRIEVAL AND SORT STATEMENTS

RASP NUMBER : RW149
REPORT TITLE: VALIDITY OF PROPAGANDA SUMMARY
(PARAM) SEQ BY TYPE COERCION-4

TITLE RW149/149.
IF VPSETID EQ &VPSETID AND VPCOER-4 1/6 NE 'VVVVVV'.
SORT VPCOER-4,RECID.
SELECT VPSETID/F.

This RASP retrieves all Validity of Propaganda records in which the field Type Coercion-4 is not blank and sorts by Type Coercion-4 and DIA ID.

Use RIT OW118 with this RASP.

CATALOGED RETRIEVAL AND SORT STATEMENTS

RASP NUMBER : RW150
REPORT TITLE: VALIDITY OF PROPAGANDA SUMMARY
(PARAM) SEQ BY TYPE COERCION-5

TITLE RW150/150.
IF VPSETID EQ &VPSETID AND VPCOERS 1/6 NE '#####'.
SORT VPCOERS,RECID.
SELECT VPSETID/F.

This RASP retrieves all Validity of Propaganda records in which the field Type Coercion-5 is not blank and sorts by Type Coercion-5 and DIA ID.

Use RIT OW118 with this RASP.

CATALOGED RETRIEVAL AND SORT STATEMENTS

RASP NUMBER : RW151
REPORT TITLE: VALIDITY OF PROPAGANDA SUMMARY
 (PARAM) SEQ BY SIZE OF GROUP

TITLE RW151/151.
IF VPSETID EQ &VPSETID AND VPSIZEG 1/6 NE '000'.
SORT VPSIZEG,RECID.
SELECT VPSETID/F.

This RASP retrieves all Validity of Propaganda records in which
the field Size of Group is not blank and sorts by Size of Group and DIA ID.

Use RIT OW118 with this RASP.

CATALOGED RETRIEVAL AND SORT STATEMENTS

RASP NUMBER : RW152
REPORT TITLE: VALIDITY OF PROPAGANDA SUMMARY
(PARAM) SEQ BY PHASE OF CAPTIVITY

TITLE RW152/152.
IF VPSETID EQ &VPSETID AND VPPHASE 1/6 NE 'XXXXXX'.
SORT VPPHASE,RECID.
SELECT VPSETID/F.

This RASP retrieves all Validity of Propaganda records in which the field Phase of Captivity is not blank and sorts by Phase of Captivity and DIA ID.

Use RIT OW118 with this RASP.

CATALOGED RETRIEVAL AND SORT STATEMENTS

RASP NUMBER : RW153
REPORT TITLE: VALIDITY OF PROPAGANDA SUMMARY
(PARAM) SEQ BY CAMP NAME

TITLE RW153/153.
IF VPSETID EQ &VPSETID AND VPCAMPN 1/6 NE '#####'.
SORT VPCAMPN,RECID.
SELECT VPSETID/F.

This RASP retrieves all Validity of Propaganda records in which the field Camp Name is not blank and sorts by Camp Name and DIA ID.

Use RIT OW118 with this RASP.

CATALOGED RETRIEVAL AND SORT STATEMENTS

RASP NUMBER : RW154
REPORT TITLE: VALIDITY OF PROPAGANDA SUMMARY
(PARAM) SEQ BY FOREIGN PRESS-1

TITLE RW154/154.
IF VPSETID EQ &VPSETID AND VPFORP1 1/6 NE 'XXXXXX'.
SORT VPFORP1,RECID.
SELECT VPSETID/F.

This RASP retrieves all Validity of Propaganda records in which the field Foreign Press-1 is not blank and sorts by Foreign Press-1 and DIA ID.

Use RIT OW118 with this RASP.

CATALOGED RETRIEVAL AND SORT STATEMENTS

RASP NUMBER : RW155
REPORT TITLE: VALIDITY OF PROPAGANDA SUMMARY
(PARAM) SEQ BY FOREIGN PRESS-2

TITLE RW155/155.
IF VPSETID EQ &VPSETID AND VPFORP2 1/6 NE '#####'.
SORT VPFORP2,RECID.
SELECT VPSETID/F.

This RASP retrieves all Validity of Propaganda records in which the field Foreign Press-2 is not blank and sorts by Foreign Press-2 and DIA ID.

Use RIT OW118 with this RASP.

CATALOGED RETRIEVAL AND SORT STATEMENTS

RASP NUMBER : RW156
REPORT TITLE: VALIDITY OF PROPAGANDA SUMMARY
(PARAM) SEQ BY FOREIGN PRESS-3

TITLE RW156/156.
IF VPSETID EQ &VPSETID AND VPFORP3 1/6 NE 'XXXXXX'.
SORT VPFORP3,RECID.
SELECT VPSETID/F.

This RASP retrieves all Validity of Propaganda records in which the field Foreign Press-3 is not blank and sorts by Foreign Press-3 and DIA ID.

Use RIT OW118 with this RASP.

CATALOGED RETRIEVAL AND SORT STATEMENTS

RASP NUMBER : RW157
REPORT TITLE: VALIDITY OF PROPAGANDA SUMMARY
(PARAM) SEQ BY FOREIGN PRESS-4

TITLE RW157/157.
IF VPSETID EQ &VPSETID AND VPFORP4 1/6 NE 'XXXXXX'.
SORT VPFORP4,RECID.
SELECT VPSETID/F.

This RASP retrieves all Validity of Propaganda records in which the field Foreign Press-4 is not blank and sorts by Foreign Press-4 and DIA ID.

Use RIT OW118 with this RASP.

CATALOGED RETRIEVAL AND SORT STATEMENTS

RASP NUMBER : RW158
REPORT TITLE: VALIDITY OF PROPAGANDA SUMMARY
(PARAM) SEQ BY FOREIGN PRESS-5

TITLE RW158/158.
IF VPSETID EQ &VPSETID AND VPFORP5 1/6 NE '#####'.
SORT VPFORP5,RECID.
SELECT VPSETID/F.

This RASP retrieves all Validity of Propaganda records in which the field Foreign Press-5 is not blank and sorts by Foreign Press-5 and DIA ID.

Use RIT OW118 with this RASP.

CATALOGED RETRIEVAL AND SORT STATEMENTS

RASP NUMBER : RW159
REPORT TITLE: VALIDITY OF PROPAGANDA SUMMARY
(PARAM) SEQ BY FOREIGN PRESS-6

TITLE RW159/159.
IF VPSETID EQ &VPSETID AND VPFORP6 1/6 NE 'XXXXXX'.
SORT VPFORP6,RECID.
SELECT VPSETID/F.

This RASP retrieves all Validity of Propaganda records in which the field Foreign Press-6 is not blank and sorts by Foreign Press-6 and DIA ID.

Use RIT OW118 with this RASP.

CATALOGED RETRIEVAL AND SORT STATEMENTS

RASP NUMBER : RW160
REPORT TITLE: VALIDITY OF PROPAGANDA SUMMARY
 (PARAM) SEQ BY RANK

TITLE RW160/160.
IF PSETID EQ &VPSETID.
SORT RANKCF,RECID.
SELECT VPSETID/F.

This RASP retrieves all Validity of Propaganda records and
sorts by Rank of Returnee and DIA ID.

Use RIT OW118 with this RASP.

CATALOGED RETRIEVAL AND SORT STATEMENTS

RASP NUMBER : RW161
REPORT TITLE: VALIDITY OF PROPAGANDA SUMMARY
(PARAM) SEQ BY CAMP NICKNAME-1

TITLE RW161/161.
IF VPSETID EQ &VPSETID AND VPCMPN1 1/6 NE '#####'.
SORT VPCMPN1,RECID.
SELECT VPSETID/F.

This RASP retrieves all Validity of Propaganda records in which the field Camp Nickname-1 is not blank and sorts by Camp Nickname-1 and DIA ID.

Use RIT OW118 with this RASP.

CATALOGED RETRIEVAL AND SORT STATEMENTS

RASP NUMBER : RW162
REPORT TITLE: MISTREATMENT SUMMARY
(PARAM) SEQ BY TYPE MISTREATMENT-1

TITLE RW162/162.
IF MISETID EQ &MISETID.
SORT MITYPE1,RECID.
SELECT MISETID/F.

This RASP selects all Mistreatment DEREPS for which the field Type Mistreatment-1 is not blank and sorts by Type Mistreatment-1 and then DIA ID of the returnee.

Use RIT OW064 with this RASP.

CATALOGED RETRIEVAL AND SORT STATEMENTS

RASP NUMBER : RW163
REPORT TITLE: MISTREATMENT SUMMARY
(PARAM) SEQ BY TYPE MISTREATMENT-2

TITLE RW163/163.
IF MISETID EQ &MISETID.
SORT MITYPE2,RECID.
SELECT MISETID/F.

This RASP selects all Mistreatment DEREPS for which the field Type Mistreatment-2 is not blank and sorts by Type Mistreatment-2 and then DIA ID of the returnee.

Use RIT OW064 with this RASP.

CATALOGED RETRIEVAL AND SORT STATEMENTS

RASP NUMBER : RW164
REPORT TITLE: MISTREATMENT SUMMARY
(PARAM) SEQ BY TYPE MISTREATMENT-3

TITLE RW164/164.
IF MISETID EQ &MISETID.
SORT MITYPE3,RECID.
SELECT MISETID/F.

This RASP selects all Mistreatment DEREPS for which the field Type Mistreatment-3 is not blank and sorts by Type Mistreatment-3 and then DIA ID of the returnee.

Use RIT OW064 with this RASP.

CATALOGED RETRIEVAL AND SORT STATEMENTS

RASP NUMBER : RW165
REPORT TITLE: MISTREATMENT SUMMARY
 (PARAM) SEQ BY BEG DATE, END DATE

TITLE RW165/165.
IF MISETID EQ &MISETID.
SORT MIBDATE,MLEDATE.
SELECT MISETID/F.

This RASP selects all Mistreatment DEREPS for which the field
Beginning Date is not blank and sorts by Beginning Date and then End Date.

Use RIT OW064 with this RASP.

CATALOGED RETRIEVAL AND SORT STATEMENTS

RASP NUMBER : RW166
REPORT TITLE: MISTREATMENT SUMMARY
(PARAM) SEQ BY PHASE OF CAPTIVITY

TITLE RW166/166.
IF MISETID EQ &MISETID.
SORT MIPHASE,RECID.
SELECT MISETID/F.

This RASP selects all Mistreatment DEREPS for which the field Phase of Captivity is not blank and sorts by Phase of Captivity and then DIA ID of the returnee.

Use RIT OW064 with this RASP.

CATALOGED RETRIEVAL AND SORT STATEMENTS

RASP NUMBER : RW167
REPORT TITLE: MISTREATMENT SUMMARY
(PARAM) SEQ BY REASON FOR MISTREATMENT

TITLE RW167/167.
IF MISETID EQ &MISETID AND MIREASO 1/10 NE 'XXXXXXXXXX'.
SORT MIREASO 1/20,RECID.
SELECT MISETID/F.

This RASP retrieves all Validity of Propaganda records in which Reason for Mistreatment is not blank and sorts by Reason for Mistreatment and DIA ID.

Use RIT OW064 with this RASP.

CATALOGED RETRIEVAL AND SORT STATEMENTS

RASP NUMBER : RW168
REPORT TITLE: MISTREATMENT SUMMARY
(PARAM) SEQ BY RESULTS OF MISTREATMENT

TITLE RW168/168.
IF MISETID EQ &MISETID AND MIREsul 1/10 NE 'XXXXXXXXXX'.
SORT MIREsul 1/20,RECID.
SELECT MISETID/F.

This RASP retrieves all Validity of Propaganda records in which the field Results of Mistreatment is not blank and sorts by Results of Mistreatment and DIA ID.

Use RIT OW064 with this RASP.

CATALOGED RETRIEVAL AND SORT STATEMENTS

RASP NUMBER : RW169
REPORT TITLE: MISTREATMENT SUMMARY
(PARAM) SEQ BY RANK OF RETURNEE

TITLE RW169/169.
IF MISETID EQ &MISETID.
SORT RANKCF,RECID.
SELECT MISETID/F.

This RASP retrieves all Validity of Propaganda records and
sorts by Rank of Returnee and DIA ID.

Use RIT OW064 with this RASP.

CATALOGED RETRIEVAL AND SORT STATEMENTS

RASP NUMBER : RW170
REPORT TITLE: ENEMY INTELLIGENCE ACTIVITY SUMMARY
(PARAM) SEQ BY TYPE ACTIVITY

TITLE RW170/170.
IF IISSETID EQ &IISSETID AND IIEINTA 1/6 NE '000000'.
SORT IIEINTA,RECID.
SELECT IISSETID/F.

This RASP retrieves all Enemy Intelligence Activity records for which the field Type Activity is not blank and sorts by Type Activity and DIA ID.

Use RIT OW065 with this RASP.

CATALOGED RETRIEVAL AND SORT STATEMENTS

RASP NUMBER : RW171
REPORT TITLE: ENEMY INTELLIGENCE ACTIVITY SUMMARY
(PARAM) SEQ BY DATE

TITLE RW171/171.
IF IISSETID EQ &IISSETID AND IILDATE NE '#####'.
SORT IILDATE,RECID.
SELECT IISSETID/F.

This RASP retrieves all Enemy Intelligence Activity records for which the field Last Event Date is not blank and sorts by Last Event Date and DIA ID.

Use RIT OW065 with this RASP.

CATALOGED RETRIEVAL AND SORT STATEMENTS

RASP NUMBER : RW172
REPORT TITLE. ENEMY INTELLIGENCE ACTIVITY SUMMARY
 (PARAM) SEQ BY SIZE OF GROUP

TITLE RW172/172.
IF IISSETID EQ &IISSETID AND IISIZEG NE '000'
SORT IISIZEG,RECID.
SELECT IISSETID/F.

This RASP retrieves all Enemy Intelligence Activity records for which the field Size of Group is not blank and sorts by Size of Group and DIA ID.

Use FIT OW065 with this RASP.

CATALOGED RETRIEVAL AND SORT STATEMENTS

RASP NUMBER : RW173
REPORT TITLE: ENEMY INTELLIGENCE ACTIVITY SUMMARY
(PARAM) SEQ BY PHASE OF CAPTIVITY

TITLE RW173/173.
IF IISSETID EQ &IISSETID AND IIPHASE 1/6 NE 'VVVVVV'.
SORT IIPHASE,RECID.
SELECT IISSETID/F.

This RASP retrieves all Enemy Intelligence Activity records for which the field Phase of Captivity is not blank and sorts by Phase of Captivity and DIA ID.

Use RIT OW065 with this RASP.

CATALOGED RETRIEVAL AND SORT STATEMENTS

RASP NUMBER : RW174
REPORT TITLE: ENEMY INTELLIGENCE ACTIVITY SUMMARY
(PARAM) SEQ BY CAMP NAME

TITLE RW174/174.
IF IISSETID EQ &IISSETID AND IICAMPN 1/6 NE '#####'.
SORT IICAMPN,RECID.
SELECT IISSETID/F.

This RASP retrieves all Enemy Intelligence Activity records for which the field Camp Name is not blank and sorts by Camp Name and DIA ID.

Use RIT OW065 with this RASP.

CATALOGED RETRIEVAL AND SORT STATEMENTS

RASP NUMBER : RW175
REPORT TITLE: ENEMY INTELLIGENCE ACTIVITY SUMMARY
(PARAM) SEQ BY CAMP NICKNAME-1

TITLE RW175/175.
IF IISSETID EQ &IISSETID AND IICMPN1 1/6 NE '#####'.
SORT IICMPN1,RECID.
SELECT IISSETID/F.

This RASP retrieves all Enemy Intelligence Activity records for which the field Camp Nickname-1 is not blank and sorts by Camp Nickname-1 and DIA ID.

Use RIT OW065 with this RASP.

CATALOGED RETRIEVAL AND SORT STATEMENTS

RASP NUMBER : RW176
REPORT TITLE: ENEMY INTELLIGENCE ACTIVITY SUMMARY
(PARAM) SEQ BY RANK OF RETURNEE

TITLE RW176/176.
IF IISSETID EQ &IISSETID.
SORT RANKCF,RECID
SELECT IISSETID

This RASP retrieves all Enemy Intelligence Activity records and
sorts by Rank of Returnee and DIA ID.

Use RIT OW065 with this RASP.

CATALOGED RETRIEVAL AND SORT STATEMENTS

RASP NUMBER : RW177
REPORT TITLE: MISTREATMENT SUMMARY
(PARAM) SEQ BY CAMP NAME

TITLE RW177/177.
IF MISETID EQ &MISETID AND MICAMPN 1/6 NE '*****'.
SORT MICAMPN,RECID.
SELECT MISETID/F.

This RASP retrieves all Validity of Propaganda records in which
the field Camp Name is not blank and sorts by Camp Name and DIA ID.

Use RIT OW064 with this RASP.

CATALOGED RETRIEVAL AND SORT STATEMENTS

RASP NUMBER : RW178
REPORT TITLE: MISTREATMENT SUMMARY
(PARAM) SEQ BY CAMP NICKNAME-1

TITLE RW178/178.
IF MISETID EQ &MISETID AND MICMPN1 1/6 NE 'UUUUUU'.
SORT MICMPN1,RECID.
SELECT MISETID/F.

This RASP retrieves all Validity of Propaganda records in which the field Camp Nickname-1 is not blank and sorts by Camp Nickname-1 and DIA ID.

Use RIT OW064 with this RASP.

CATALOGED RETRIEVAL AND SORT STATEMENTS

RASP NUMBER : RW179
REPORT TITLE: VALIDITY OF PROPAGANDA SUMMARY
 (PARAM) SEQ BY TYPE PROPAGANDA

TITLE RW179/179.
IF VPSETID EQ &VPSETID AND VPTYPEP 1/6 NE '#####'.
SORT VPTYPEP,RECID.
SELECT VPSETID/F.

This RASP retrieves all Validity of Propaganda records in which the field Type Propaganda is not blank and sorts by Type Propaganda and DIA ID.

Use RIT OW118 with this RASP.

CATALOGED RETRIEVAL AND SORT STATEMENT

RASP NUMBER : RW180
REPORT TITLE: ROSTER OF RETURNEES AND DEBRIEFERS
(PARAM) SEQ BY RETURNEE

TITLE RW180/180.
IF DODC EQ AF AND RPRCG GE 730211.
SORT NAMED.
SELECT RECID.

This RASP retrieves all Air Force returnees and sorts by Name of
Returnee .

Use RIT OW075 with this RASP.

CATALOGED RETRIEVAL AND SORT STATEMENTS

RASP NUMBER : RW181
REPORT TITLE: ROSTER OF RETURNEES AND DEBRIEFERS
 (PARAM) SEQ BY DEBRIEFER

TITLE RW181/181.
IF DODC EQ AF AND RPRCG GE 730211.
SORT FLAG1A 1/23.
SELECT RECID.

This RASP retrieves all Air Force returnees and sorts by
Name of Debrieffer.

Use RIT OW075 with this RASP.

APPENDIX J
CATALOGED REPORT INSTRUCTION TABLES (RIT)

CATALOGED REPORT INSTRUCTION TABLES

RITID: OW001
REPORT TITLE: PW/MIA NEXT-OF-KIN REPORT

This report lists all PW/MIAs and their next of kin. The primary sort field is hospital assignment and this hospital name is printed on the top of each page. When the hospital name changes, a new page is started.

This report contains the following data elements:

NAME OF PW/MIA
CURRENT RANK
DATE OF INCIDENT
SERIAL NUMBER
CURRENT STATUS
DATE OF BIRTH
NAME OF RELATION
RELATIONSHIP CODE
NOK RELATION STATUS
NUMBER OF CHILDREN-PRIMARY NOK
CITY LOCATION OF RELATION
STATE
ZIP CODE

RASP RW001 is used with this RIT.

CATALOGED REPORT INSTRUCTION TABLES

RITID: OW004
REPORT TITLE: NUMBER OF PW/MIAS ASSIGNED TO THE INDIVIDUAL
CONUS HOSPITALS

This report is used to produce a statistical report which provides the total number of Air Force personnel assigned to each CONUS hospital by PW/MIA and returnee.

This report calculates totals using the following data elements:

NAME OF PW/MIA/RETURNEE
CURRENT STATUS
HOSPITAL ASSIGNMENT

RASP RW004 is used with this RIT.

CATALOGED REPORT INSTRUCTION TABLES

RITID: OW005
REPORT TITLE: SEA PW/MIA LIST

This report provides a listing of all PW/MIA personnel lost in Southeast Asia.

This report contains the following data elements:

DIA ID OF PW/MIA
SHORT NAME (First 5 positions of PW/MIA's Last Name)
NAME
CURRENT RANK
SERVICE
SERIAL NUMBER
STATUS
LOSS RANK
NVN STATUS LIST

RASPS RW005
RW006
RW007
RW008
RW009
RW010
RW011 can be used with this RIT.

CATALOGED REPORT INSTRUCTION TABLES

RITID: OW010
REPORT TITLE: PW/MIA CREW MEMBER LIST

This report is a list of PW/MIAs with their respective crew members.
Only those PW/MIAs with crew members are listed.

This report contains the following data elements:

DIA ID OF PW/MIA
NAME
LOSS RANK
SERVICE
NVN STATUS LIST
CURRENT STATUS
DATE OF INCIDENT
COUNTRY OF INCIDENT
CREW POSITION
AIRCRAFT
DIA ID OF CREW MEMBER
NAME OF CREW MEMBER
CURRENT STATUS OF CREW MEMBER
CREW POSITION OF CREW MEMBER

RASP RW014 is used with this RIT.

CATALOGED REPORT INSTRUCTION TABLES

RITID: OW013
REPORT TITLE: NON-RETURNEE PHOTO IDENTIFICATION VERIFICATION
REPORT

This report is used by returnees to verify previously identified photos of non-returnees.

This report lists the following data elements:

DIA ID OF RETURNEE
NAME
DIA ID OF NON-RETURNEE
NAME
REPORTED STATUS
CURRENT STATUS
LOSS RANK/GRADE
REPORTED RANK/GRADE
SERVICE
REPORTED SERVICE
PHOTO IDENTITY VERIFICATION
PAGE NUMBER-DIA PRECAPTURE PHOTO VOLUME
ID NUMBER-DIA POST CAPTURE PHOTO VOLUME

RASP RW044 is used with this RIT.

CATALOGED REPORT INSTRUCTION TABLES

RITID: OW016
REPORT TITLE: MISSION OF LOSS SUMMARY

This report summarizes the information available on the last mission of each prisoner or missing in action.

This report lists the following data elements:

NAME OF PW/MIA
PERSONAL AUTHENTICATOR NUMBER
ORGANIZATION ASSIGNED
CREW POSITION
AIRCRAFT TAIL NUMBER
PACAF INDEX FILE PAGE NUMBER
TYPE OF MISSION
TYPE OF TARGET
SAR ATTEMPTED (YES,NO)
SURVIVAL EVIDENCE
CAPTIVITY EVIDENCE

RASP RW029 is used with this RIT.

CATALOGED REPORT INSTRUCTION TABLES

RITID: OW017
REPORT TITLE: BIOGRAPHIC REPORT

This report provides detailed biographic information on each U. S. prisoner of war, missing in action, and returnee.

This report lists the following data elements:

NAME OF PW/MIA/RETURNEE
DIA ID
LOSS RANK
CURRENT RANK
SERVICE
SERIAL NUMBER
CURRENT STATUS
SERVICE STATUS
ORGANIZATION ASSIGNED
HEIGHT
WEIGHT
HAIR COLOR
EYE COLOR
DATE OF BIRTH
PLACE OF BIRTH
RACE
RELIGIOUS PREFERENCE
HOME OF RECORD
NAME OF RELATIVE
RELATIONSHIP CODE
CITY LOCATION OF RELATION
STATE LOCATION OF RELATION
ZIP CODE OF RELATION
CAS ASSISTANCE BASE FOR RELATION
NUMBER OF CHILDREN-PRIMARY NOK
HOSPITAL ASSIGNMENT
DATE OF INCIDENT
COUNTRY OF INCIDENT
CREW POSITION
TYPE OF AIRCRAFT INVOLVED
AIRCRAFT TAIL NUMBER
NAMES OF CREW MEMBERS
CREW POSITIONS
CURRENT STATUS OF CREW MEMBERS

RASP RW028 is used with this RIT.

CATALOGED REPORT INSTRUCTION TABLES

RITID: OW018
REPORT TITLE: LIST OF PW/MIA, COUNTRY OF LOSS, AND DATE OF INCIDENT

This report produces a listing of PW/MIAs, country and date of loss, and a total number of losses by each service including civilians in each country in Southeast Asia and China.

This report lists the following data elements and also uses them to calculate totals:

NAME OF PW/MIA
CURRENT RANK
SERVICE
SERVICE NUMBER
COUNTRY OF LOSS
CURRENT STATUS
DATE OF LOSS

RASP RW019 is used with this RIT.

CATALOGED REPORT INSTRUCTION TABLES

RITID: OW020
REPORT TITLE: STATUS OF PERSONNEL IN SEA

This report lists all the PW/MIAs in Southeast Asia with a NVN/Laos Return Indicator, if supplied by NVN authorities.

This report contains the following data elements:

DIA ID OF PW/MIA
NAME
CURRENT RANK
RANK AT TIME OF LOSS
SERVICE
DATE OF INCIDENT
COUNTRY OF INCIDENT
AIRCRAFT/VEHICLE
HOSPITAL ASSIGNMENT
STATUS
NVN STATUS LIST

RASPs RW022
RW023
RW030 can be used with this RIT.

CATALOGED REPORT INSTRUCTION TABLES

RITID: OW021
REPORT TITLE: SUMMARY OF ALL NON-RETURNEES REPORTED AND
CANDIDATE DIA IDENTIFIER

This report summarizes all the information received from returnees concerning known prisoners who were not returned.

This report contains the following data elements:

NAME OF NON-RETURNEE
DIA ID
SERVICE
CURRENT RANK
RANK FROM DIA FILE
LOSS RANK
CURRENT STATUS
STATUS FROM DIA FILE
STATUS FROM INDIVIDUAL'S BRANCH OF SERVICE
NAME OF RETURNEE
REPORTED NAME OF NON-RETURNEE
REPORTED STATUS
RANK/GRADE
SERVICE
DATE OF LAST INFORMATION
SOURCE OF INFORMATION
PHYSICAL CONDITION CODE
CAMP NAME
CAMP NICKNAME 1
CAMP NICKNAME 2
TOTAL NUMBER OF NON-RETURNEES REPORTED

RASP RW024 is used with this RIT.

CATALOGED REPORT INSTRUCTION TABLES

RITID: OW022
REPORT TITLE: SUMMARY OF ALL NON-RETURNEES REPORTED AND
CANDIDATE DIA IDENTIFIER

This report is a summary of all information reported by returnees on known non-returnees, including comments.

This report contains the following data elements:

NAME OF NON-RETURNEE
DIA ID
SERVICE
CURRENT RANK
DIA RANK
LOSS RANK
CURRENT STATUS
DIA STATUS
SERVICE STATUS
REPORTED NAME
RANK/GRADE
SERVICE
REPORTED STATUS
INFORMATION SOURCE
DATE OF LAST INFO
CAMP NAME
CAMP NICKNAME 1
CAMP NICKNAME 2
PHYSICAL CONDITION CODE
COMMENTS
NAME OF RETURNEE
DIA ID OF RETURNEE

RASP RW025 is used with this RIT.

CATALOGED REPORT INSTRUCTION TABLES

RITID: OW023
REPORT TITLE: HOSPITAL ASSIGNMENTS

This report lists the hospital assignments of all PW/MIAs. A new page will begin when the hospital assignment changes; therefore, the hospital assignment field must be the major sort field.

This report contains the following data elements:

DIA ID OF PW/MIA
NAME
CURRENT RANK
LOSS RANK
SERVICE
DATE OF INCIDENT
COUNTRY OF INCIDENT
AIRCRAFT
HOSPITAL ASSIGNMENT
STATUS
NVN RETURN LIST INDICATOR

RASP RW004, RW144 can be used with this RIT.

CATALOGED REPORT INSTRUCTION TABLES

RITID: OW024
REPORT TITLE: SUMMARY OF ALL NO-MATCH NON-RETURNEES
REPORTED BY RETURNEE

This report summarizes all the information received from returnees concerning no-match prisoners who were not identified as returned.

This report lists the following data elements:

REPORTED NAME OF NON-RETURNEE
NM ID DESIGNATOR
NICKNAME 1
NICKNAME 2
RANK/GRADE
SERVICE
REPORTED STATUS
SOURCE OF INFORMATION
PHYSICAL CONDITION CODE
DATE OF LAST INFORMATION
CAMP NAME
CAMP NICKNAME 1
CAMP NIAKNAME 2
NAME OF RETURNEE
DIA ID
SERVICE
RANK
TOTAL NUMBER OF NO-MATCHES REPORTED

RASP RW026 is used with this RIT.

CATALOGED REPORT INSTRUCTION TABLES

RITID: OW025
REPORT TITLE: SUMMARY OF ALL UNKNOWN NON-RETURNEES

This report summarizes all the information received from returnees concerning unknown prisoners who were not identified as returned.

This report lists the following data elements:

REPORTED NAME OF NON-RETURNEE
UN ID DESIGNATOR
NICKNAME 1
NICKNAME 2
RANK/GRADE
SERVICE
REPORTED STATUS
SOURCE OF INFORMATION
PHYSICAL CONDITION CODE
DATE OF LAST INFORMATION
CAMP NAME
CAMP NICKNAME 1
CAMP NICKNAME 2
NAME OF RETURNEE
DIA ID
SERVICE
RANK
TOTAL NUMBER OF UNKNOWNNS REPORTED

RASP RW027 is used with this RIT.

CATALOGED REPORT INSTRUCTION TABLES

RITID: OW028
REPORT TITLE: RECOVERED PRISONERS OF WAR

This report lists all the prisoners recovered from Southeast Asia after the January peace treaty.

This report contains the following data elements:

DIA ID OF RECOVERED PW
NAME
CURRENT RANK
SERVICE
CURRENT STATUS
NVN RETURN LIST INDICATOR
DATE OF INCIDENT
COUNTRY OF INCIDENT
AIRCRAFT/VEHICLE
DATE OF RECOVERY
HOSPITAL ASSIGNMENT

RASPs RW031
RW032
RW033 can be used with this RIT.

CATALOGED REPORT INSTRUCTION TABLES

RITID: OW029
REPORT TITLE: NO-MATCH/UNKNOWN NAME RESOLUTION REPORT
NAME

This report displaying full name as the major sort field is used as an analytic aid to identify no-match and unknown PWs.

This report contains the following data elements:

DIA ID OF PW/MIA
NAME
CURRENT STATUS
NVN RETURN LIST INDICATOR
CURRENT RANK
SERVICE
DATE OF INCIDENT
COUNTRY OF INCIDENT
AIRCRAFT/VEHICLE
DATE OF BIRTH
HEIGHT
WEIGHT
HAIR COLOR

RASP RW034 is used with this RIT.

CATALOGED REPORT INSTRUCTION TABLES

RITID: OW030
REPORT TITLE: NO-MATCH/UNKNOWN NAME RESOLUTION REPORT
FIRST NAME

This report displaying first name as the major sort field is used as an analytic aid to identify no-match and unknown PWs.

This report contains the following data elements:

DIA ID OF PW/MIA
FIRST NAME
FULL NAME
CURRENT STATUS
NVN RETURN LIST INDICATOR
CURRENT RANK
SERVICE
DATE OF INCIDENT
COUNTRY OF INCIDENT
AIRCRAFT/VEHICLE
DATE OF BIRTH
HEIGHT
WEIGHT
HAIR COLOR

RASP RW035 is used with this RIT.

CATALOGED REPORT INSTRUCTION TABLES

RITID: OW031
REPORT TITLE: NO-MATCH/UNKNOWN NAME RESOLUTION REPORT
MIDDLE NAME

This report displaying middle name as the major sort field is used as an analytic aid to identify no-match and unknown PWs.

This report contains the following data elements:

DIA ID OF PW/MIA
MIDDLE NAME
FULL NAME
CURRENT STATUS
NVN RETURN LIST INDICATOR
CURRENT RANK
SERVICE
DATE OF INCIDENT
COUNTRY OF INCIDENT
AIRCRAFT/VEHICLE
DATE OF BIRTH
HEIGHT
WEIGHT
HAIR COLOR

RASP RW036 is used with this RIT.

CATALOGED REPORT INSTRUCTION TABLES

RITID: OW032
REPORT TITLE: SHOOTDOWN/INCIDENT REPORT
INCIDENT DATE

This report displaying shootdown incident date as the major sort field is used as an analytic aid to identify no-match and unknown PWs.

This report contains the following data elements:

DATE OF INCIDENT
COUNTRY OF INCIDENT
AIRCRAFT/VEHICLE
NAME
DIA ID
CURRENT STATUS
NVN RETURN LIST INDICATOR
CURRENT RANK
SERVICE
DATE OF BIRTH
HEIGHT
WEIGHT
HAIR COLOR

RASP RW037 is used with this RIT.

CATALOGED REPORT INSTRUCTION TABLES

RITID: OW033
REPORT TITLE: NO-MATCH/UNKNOWN NAME RESOLUTION REPORT
AIRCRAFT/VEHICLE TYPE

This report displaying aircraft/vehicle in which the PW was last seen as the major sort field is used as an analytic aid to identify no-match and unknown PWs.

This report contains the following data elements:

AIRCRAFT/VEHICLE
DATE OF INCIDENT
COUNTRY OF INCIDENT
NAME
DIA ID
CURRENT STATUS
NVN RETURN LIST INDICATOR
CURRENT RANK
SERVICE
DATE OF BIRTH
HEIGHT
WEIGHT
HAIR COLOR

RASP RW038 is used with this RIT.

CATALOGED REPORT INSTRUCTION TABLES

RITID: OW034
REPORT TITLE: NO-MATCH/UNKNOWN NAME RESOLUTION REPORT
HEIGHT

This report displaying height as the major sort field is used as an analytic aid to identify no-match and unknown PWs.

This report contains the following data elements:

HEIGHT OF PW/MIA
WEIGHT
HAIR COLOR
DATE OF BIRTH
NAME
DIA ID
CURRENT STATUS
NVN RETURN LIST INDICATOR
CURRENT RANK
SERVICE
DATE OF INCIDENT
COUNTRY OF INCIDENT
AIRCRAFT/VEHICLE

RASP RW039 is used with this RIT.

CATALOGED REPORT INSTRUCTION TABLES

RITID: OW035
REPORT TITLE: NO-MATCH/UNKNOWN NAME RESOLUTION REPORT
WEIGHT

This report displaying weight as the major sort field is used as an analytic aid to identify no-match and unknown PWs.

This report contains the following data elements:

WEIGHT OF PW/MIA
HEIGHT
HAIR COLOR
DATE OF BIRTH
NAME
DIA ID
CURRENT STATUS
NVN RETURN LIST INDICATOR
CURRENT RANK
SERVICE
DATE OF INCIDENT
COUNTRY OF INCIDENT
AIRCRAFT/VEHICLE

RASP RW040 is used with this RIT.

CATALOGED REPORT INSTRUCTION TABLES

RITID: OW036
REPORT TITLE: NO-MATCH/UNKNOWN NAME RESOLUTION REPORT
HAIR COLOR

This report displaying hair color as the major sort field is used as an analytic aid to identify no-match and unknown PWs.

This report contains the following data elements:

HAIR COLOR OF PW/MIA
HEIGHT
WEIGHT
DATE OF BIRTH
NAME
DIA ID
CURRENT STATUS
NVN RETURN LIST INDICATOR
CURRENT RANK
SERVICE
DATE OF INCIDENT
COUNTRY OF INCIDENT
AIRCRAFT/VEHICLE

RASP RW041 is used with this RIT.

CATALOGED REPORT INSTRUCTION TABLES

RITID: OW037
REPORT TITLE: NO-MATCH/UNKNOWN NAME RESOLUTION REPORT
DATE OF BIRTH

This report displaying date of birth as the major sort field is used as an analytic aid to identify no-match and unknown PWs.

This report contains the following data elements:

DATE OF BIRTH OF PW/MIA
HEIGHT
WEIGHT
HAIR COLOR
NAME
DIA ID
CURRENT STATUS
NVN RETURN LIST INDICATOR
CURRENT RANK
SERVICE
DATE OF INCIDENT
COUNTRY OF INCIDENT
AIRCRAFT/VEHICLE

RASP RW042 is used with this RIT.

CATALOGED REPORT INSTRUCTION TABLES

RITID: OW038
REPORT TITLE: ASSESSMENT REPORT

This report is a summary of the assessment information on a returnee from his debriefer at Clark AFB to the CONUS hospital sites to better prepare the CONUS debriefer as to the returnee's condition (physical and mental). A punch card, which is an image of the listing, is also produced for use in AUTODIN transmission to CONUS hospital sites. This report is produced for the Air Force only.

This report both on paper and on cards contains the following data elements:

HOSPITAL SITE
NAME OF RETURNEE
DIA ID
CURRENT RANK
SERVICE
NAME OF DEBRIEFER
RANK OF DEBRIEFER
REPORT NUMBER
REPORT DATE
CONDITIONS OF RELEASE
COMMENTS ON DEBRIEFING STATUS
ASSESSMENT OF RETURNEE
ADDITIONAL COMMENTS

RASP RW082 is used with this RIT.

CATALOGED REPORT INSTRUCTION TABLES

RITID: OW039
REPORT TITLE: LIST OF KNOWN PW/MIA PERSONNEL
BEST MATCHING THE DESCRIPTION OF _____

This report is a list of known PW/MIA personnel best matching the description of any unknown or no-match reported. This list is provided to assist in resolving unknowns and no-matches reported by returnees.

This report lists the following data elements:

DIA ID OF PW/MIA
SHORT NAME
FULL NAME
CURRENT RANK
SERVICE
DIA PHOTO PAGE NUMBER, VOLUME I
DIA PHOTO PAGE NUMBER, VOLUME II
CURRENT STATUS
LOSS RANK

RASP RW003 is used with this RIT.

CATALOGED REPORT INSTRUCTION TABLES

RITID: OW040
REPORT TITLE: SUMMARY OF ALL UNKNOWN NON-RETURNEES
REPORTED BY RETURNEE

This report is a summary of all information reported by returnees on unknown non-returnees, with comments.

This report contains the following data elements:

NAME OF RETURNEE
DIA ID
SERVICE
CURRENT RANK
NAME OF NON-RETURNEE
NON-RETURNEE U/I DESIGNATOR
NICKNAME 1
NICKNAME 2
RANK/GRADE
SERVICE
REPORTED STATUS
INFORMATION SOURCE
DATE OF LAST INFORMATION
PHYSICAL CONDITION CODE
CAMP NAME
CAMP NICKNAME 1
CAMP NICKNAME 2
COMMENTS

RASP RW045 is used with this RIT.

CATALOGED REPORT INSTRUCTION TABLES

RITID: OW041
REPORT TITLE: SUMMARY OF ALL NO-MATCH NON-RETURNEES
REPORTED BY RETURNEE

This report is a summary of all information reported by returnees on no-match non-returnees, with comments.

This report contains the following data elements:

NAME OF RETURNEE
DIA ID
SERVICE
CURRENT RANK
NAME OF NON-RETURNEE
NICKNAME 1
NICKNAME 2
NON-RETURNEE NOMATCH DESIGNATOR
RANK/GRADE
SERVICE
REPORTED STATUS
INFORMATION SOURCE
DATE OF LAST INFORMATION
PHYSICAL CONDITION CODE
CAMP NAME
CAMP NICKNAME 1
CAMP NICKNAME 2
COMMENTS

RASP RW046 is used with this RIT.

CATALOGED REPORT INSTRUCTION TABLES

RITID: OW042
REPORT TITLE: NON-RETURNEE REPORT (NAME UNKNOWN)

This report is to be used as an aid in the clarification of unresolved unknowns reported by the returnees. An output tape (NAPWUNK) which is an image of the listing, is produced by this RIT in addition to the listing. The tape, NAPWUNK, is input to a COBOL program, NAPWAUDT. NAPWAUDT arranges the records on tape NAPWUNK into AUTODIN format and inserts AUTODIN headers and trailers. The output of NAPWAUDT is then transmitted to the various CONUS hospitals via AUTODIN, tape to tape.

The report on both paper and tape contains the following data elements:

NAME OF RETURNEE
CURRENT RANK
SERVICE
DIA ID
NON-RETURNEE UNKNOWN (UNxx) ID
NICKNAMES OF NON-RETURNEE-UP TO THREE
RANK/GRADE
SERVICE
RACE
AGE
HEIGHT
WEIGHT
HAIR COLOR
EYE COLOR
DATE OF LAST INFORMATION
SOURCE OF INFORMATION
LAST KNOWN STATUS
CAMP NAME
CAMP NICKNAME 1
CAMP NICKNAME 2
PLACE NAME/CITY
COUNTRY
DISTANCE FROM PLACE
DIRECTION FROM PLACE
PHYSICAL CONDITION CODE
PHYSICAL CONDITION COMMENTS
NEXT-OF-KIN DATA
FOREIGN LANGUAGE CAPABILITY
DISTINCTIVE HABITS
OTHER DESCRIPTIVE DATA
DETAILS OF LAST CONTACT

GENERAL COMMENTS
CIRCUMSTANCES OF DEATH IF REPORTED AS DEAD
WITNESSES OF DEATH
DATE OF DEATH
ADDITIONAL BURIAL COMMENTS

RASP RW047 is used with this RIT.

CATALOGED REPORT INSTRUCTION TABLES

RITID: OW043
REPORT TITLE: NON-RETURNEE REPORT (NO-MATCH)

This report is to be used as an aid in the clarification of unresolved no-matches reported by the returnees. An output tape (NAPWNOM), which is an image of the listing, is produced by this RIT in addition to the listing. The tape, NAPWNOM, is input to a COBOL program, NAPWAUTD. NAPWAUTD arranges the records on tape NAPWNOM into AUTODIN format and inserts AUTODIN headers and trailers. The output of NAPWAUTD is then transmitted to the various CONUS hospitals via AUTODIN, tape to tape.

The report on both paper and tape contains the following data elements:

NAME OF RETURNEE
CURRENT RANK
SERVICE
DIA ID
NON-RETURNEE NO-MATCH (NMxx) ID
NAME OF NON-RETURNEE
NICKNAMES OF NON-RETURNEE-UP TO THREE
RANK/GRADE
SERVICE
DATE OF LAST INFORMATION
SOURCE OF INFORMATION
LAST KNOWN STATUS
CAMP NAME
CAMP NICKNAME 1
CAMP NICKNAME 2
PLACE NAME/CITY
COUNTRY
DISTANCE FROM PLACE
DIRECTION FROM PLACE
PHYSICAL CONDITION CODE
PHYSICAL CONDITION COMMENTS
OTHER DESCRIPTIVE DATA
GENERAL COMMENTS
CIRCUMSTANCES OF DEATH IF REPORTED AS DEAD
WITNESSES OF DEATH
DATE OF DEATH
ADDITIONAL BURIAL COMMENTS

RASP RW048 is used with this RIT.

CATALOGED REPORT INSTRUCTION TABLES

RITID: OW044
REPORT TITLE: MISTREATMENT CLEANUP (DEREP)

This report is used for data cleanup to correct data in the mistreatment data fields (Periodic Set 15).

This report lists the following data elements:

DIA ID OF RETURNEE
MISTREATMENT EXPERIENCE NUMBER
TYPE OF MISTREATMENT 1
TYPE OF MISTREATMENT 2
TYPE OF MISTREATMENT 3
MISTREATED PERSON'S NAME
MISTREATED PERSON'S RANK
MISTREATED PERSON'S SERVICE
MISTREATED PERSON'S DIA ID
SOURCE OF INFORMATION
BEGINNING DATE OF MISTREATMENT
ENDING DATE OF MISTREATMENT
DATE QUALIFIER
CAPTIVITY PHASE
PLACE
COUNTRY
CAMP NAME
CAMP NICKNAME 1
CAMP NICKNAME 2
LOCATION WITHIN CAMP
FREQUENCY OF MISTREATMENT
DURATION OF MISTREATMENT
REASONS FOR MISTREATMENT
MISTREATMENT INFLICTED BY
RESULTS OF MISTREATMENT
TOTAL NUMBER OF DEREPS LISTED

RASP RW088 is used with this RIT.

CATALOGED REPORT INSTRUCTION TABLES

RITID: OW045
REPORT TITLE: NON-RETURNEE PHOTO IDENTIFICATION VERIFICATION
REPORT

This report is used by returnees to attempt to identify non-
returnees previously reported as unknowns.

This report lists the following data elements:

DIA ID OF RETURNEE
NAME
UN ID OF NON-RETURNEE
FLAG IF NON-RETURNEE PREVIOUSLY IDENTIFIED
REPORTED NAME
STATUS
RANK
SERVICE
PHOTO IDENTITY VERIFICATION
PAGE NUMBER-DIA PRECAPTURE PHOTO VOLUME
ID NUMBER-DIA POST CAPTURE PHOTO VOLUME

RASP RW050 is used with this RIT.

CATALOGED REPORT INSTRUCTION TABLES

RITID: OW046
REPORT TITLE: NON-RETURNEE PHOTO IDENTIFICATION VERIFICATION
REPORT

This report is used by returnees to attempt to identify non-returnees previously reported as no-matches.

This report lists the following data elements:

DIA ID OF RETURNEE
NAME
NM ID OF NON-RETURNEE
FLAG IF NON-RETURNEE PREVIOUSLY IDENTIFIED
REPORTED NAME
STATUS
RANK
SERVICE
PHOTO IDENTITY VERIFICATION
PAGE NUMBER-DIA PRECAPTURE PHOTO VOLUME
ID NUMBER-DIA POST CAPTURE PHOTO VOLUME

RASP RW051 is used with this RIT.

CATALOGED REPORT INSTRUCTION TABLES

RITID: OW047
REPORT TITLE: ENEMY INTELLIGENCE ACTIVITY CLEANUP (DEREP)

This report is used for data cleanup to correct data in the Enemy Intelligence Activity DEREPS data fields (Periodic Set 18).

This report lists the following data elements:

DIA ID OF RETURNEE
ENEMY INTELLIGENCE ACTIVITY NUMBER
TYPE OF ENEMY INTELLIGENCE
DATE OF LAST EVENT
DATE OF LAST EVENT QUALIFIER
FREQUENCY
LISTING OF CALENDAR YEARS INVOLVED—UP TO 10 YEARS
CAPTIVITY PHASE
PLACE
COUNTRY
SOURCE OF INFORMATION
CAMP NAME
CAMP NICKNAME 1
CAMP NICKNAME 2
LOCATION WITHIN CAMP
IDENTIFICATION OF ENEMY PERSONNEL INVOLVED 1
IDENTIFICATION OF ENEMY PERSONNEL INVOLVED 2
IDENTIFICATION OF ENEMY PERSONNEL INVOLVED 3
SIZE OF GROUP
SIZE OF GROUP QUALIFIER
IDENTIFICATION OF US PERSONNEL INVOLVED 1
IDENTIFICATION OF US PERSONNEL INVOLVED 2
IDENTIFICATION OF US PERSONNEL INVOLVED 3
IDENTIFICATION OF US PERSONNEL INVOLVED 4
TOTAL NUMBER OF DEREPS LISTED

RASP RW091 is used with this RIT.

CATALOGED REPORT INSTRUCTION TABLES

RITID: OW048
REPORT TITLE: SHOOTDOWN/CAPTURE CLEANUP (DEREP)

This report is used for data cleanup to correct data in the
Shootdown/Capture DEREPS data fields (Periodic Set 19).

This report lists the following data elements:

DIA ID OF RETURNEE
SHOOTDOWN ID NUMBER
MISSION DATE
TIME OF LOSS
MISSION TYPE
TARGET TYPE
TYPE OF AIRCRAFT
CREW POSITION
REASON FOR AIRCRAFT LOSS1
REASON FOR AIRCRAFT LOSS2
REASON FOR AIRCRAFT LOSS3
PLACE OF LOSS
COUNTRY OF LOSS
LOSS LATITUDE
LOSS LONGITUDE
DISTANCE FROM PLACE OF LOSS
DIRECTION FROM PLACE OF LOSS
SHOOTDOWN INJURY 1
SHOOTDOWN INJURY 2
SHOOTDOWN INJURY 3
SHOOTDOWN INJURY 4
SHOOTDOWN INJURY 5
EGRESS AIRCRAFT
RADIO CONTACT
SAR ATTEMPTED
EVASION PERIOD
REASONS FOR EVASION FAILURE
CAPTURE DATE
PLACE OF CAPTURE
COUNTRY OF CAPTURE
DISTANCE FROM PLACE OF CAPTURE
DIRECTION FROM PLACE OF CAPTURE
CAPTURE LATITUDE
CAPTURE LONGITUDE
CAPTOR AFFILIATION
TOTAL NUMBER OF DEREPS LISTED

RASP RW092 is used with this RIT.

CATALOGED REPORT INSTRUCTION TABLES

RITID: OW049
REPORT TITLE: MEDICAL TREATMENT CLEANUP (DEREP)

This report is used for data cleanup to correct data in the Captivity Medical Treatment DEREPS data fields (Periodic Set 20).

This report lists the following data elements:

MEDICAL DIA ID OF RETURNEE
MEDICAL TREATMENT NUMBER
ILLNESS/INJURY
FREQUENCY
DURATION
ILLNESS/INJURY DATE
ILLNESS/INJURY DATE QUALIFIER
TREATMENT PROVIDED BY
CAPTIVITY PHASE
PLACE
COUNTRY
CAMP NAME
CAMP NICKNAME 1
CAMP NICKNAME 2
LOCATION WITHIN CAMP
HOSPITAL
DURATION OF STAY IN HOSPITAL
QUALITY OF TREATMENT IN HOSPITAL
PROCEDURES/TESTS CONDUCTED
SYMPTOMS OF ILLNESS/CAUSE OF INJURY
MEDICATION 1
MEDICATION 2
MEDICATION 3
MEDICATION 4
UPDATED SET ID
DEREP CHANGE INDICATOR
SUPPLEMENTARY COMMENTS FLAG
AUDIO TAPE ID
BEGINNING POINT OF TAPE
ENDING POINT OF TAPE
MESSAGE DTG
TOTAL NUMBER OF DEREPS LISTED

RASP RW093 is used with this RIT.

CATALOGED REPORT INSTRUCTION TABLES

RITID: OW050
REPORT TITLE: CONFINEMENT CHRONOLOGY SUMMARY

This report is a summary of returnees' history of confinement dates in the various North Vietnamese prison camps.

This report provides the following data elements concerning camp information:

NAME
DIA ID
LOSS RANK
SERVICE
INCIDENT DATE
CAMP NAME
FIRST CAMP NICKNAME
SECOND CAMP NICKNAME
LOCATION WITHIN CAMP
BEGINNING DATE OF CONFINEMENT
ENDING DATE OF CONFINEMENT

RASP RW055 is used with this RIT.

CATALOGED REPORT INSTRUCTION TABLES

RITID: OW051
REPORT TITLE: LOCATION, DATE OF LOSS OF PW/MIAS IN SEA

This report produces a listing of PW/MIAs with their respective date and location of loss.

This report lists the following data elements:

DIA ID OF PW/MIA
NAME
CURRENT RANK
LOSS RANK
DATE OF INCIDENT
COUNTRY OF INCIDENT
LATITUDE OF INCIDENT
TYPE OF AIRCRAFT INVOLVED
AIRCRAFT TAIL NUMBER

RACP RW056 is used with this RIT.

CATALOGED REPORT INSTRUCTION TABLES

RITID: OW052
REPORT TITLE: RECOVERED PRISONERS OF WAR

This report lists all the prisoners recovered after the January peace agreement. They are listed with their respective hospital assignments. A new page will begin when the hospital assignments changes; therefore, the hospital assignment field must be the major sort field.

This report contains the following data elements:

DIA ID OF RECOVERED PW
NAME
CURRENT RANK
SERVICE
CURRENT STATUS
NVN RETURN LIST INDICATOR
DATE OF INCIDENT
COUNTRY OF INCIDENT
AIRCRAFT/VEHICLE
DATE OF RECOVERY
HOSPITAL ASSIGNMENT

RASP RW057 is used with this RIT.

CATALOGED REPORT INSTRUCTION TABLES

RITID: OW053
REPORT TITLE: MESSAGE LOG

This report produces a log of messages received at the HOMECOMING Command Post from the JCPC and CONUS hospital sites concerning casualty and confinement chronology data.

This report lists the following data elements:

DIA ID OF RETURNEE/NON-RETURNEE
ID OF RETURNEE OR UNKNOWN OR NO-MATCH NON-RETURNEE
SHORT NAME IF UNKNOWN OR NO-MATCH NON-RETURNEE
MESSAGE DATE GROUP
MESSAGE TYPE
MESSAGE ORIGINATOR

RASPS RW058
RW065
RW076 can be used with this RIT.

CATALOGED REPORT INSTRUCTION TABLES

RITID: OW054
REPORT TITLE: PSET 27 CLEANUP REPORT

This report is used for data cleanup to delete erroneous data in the unknown and no-match non-returnee comments (PERIODIC SET 27) data field.

This report contains the following data elements:

DIA ID OF RETURNEE
UN/NM ID OF UNKNOWN/NO-MATCH NON-RETURNEE
COMMENT CARD TYPE
COMMENT SEQUENCE NUMBER
COMMENT DATA

RASP RW059 is used with this RIT.

CATALOGED REPORT INSTRUCTION TABLES

RITID: OW055
REPORT TITLE: DATA CLEANUP REPORT

This report is used for data cleanup to delete erroneous data in the known (Periodic Set 9), unidentified (Periodic Set 11), or no-match (Periodic Set 13) non-returnee fields.

This report lists the following data elements:

DIA ID OF NON-RETURNEE, if known; or
DIA ID OF RETURNEE, if Non-Returnee unknown
SPECIAL FLAG
DIA ID OF RETURNEE, if Non-Returnee known; or
UN/NM ID OF UNKNOWN NON-RETURNEE
NAME OF NON-RETURNEE
STATUS REPORTED BY RETURNEE
NAME OF RETURNEE

RASPS RW060, RW061, RW062 can be used with this RIT.

CATALOGED REPORT INSTRUCTION TABLES

RITID: OW056
REPORT TITLE: DATA CLEANUP REPORT

This report is used for data cleanup to replace or delete erroneous data elements in the non-returnee comments field (Periodic Set 26).

This report lists the following data elements:

DIA ID OF NON-RETURNEE
DIA ID OF RETURNEE
TYPE OF COMMENT
SEQUENCE NUMBER
COMMENTS

RASP RW063 is used with this RIT.

CATALOGED REPORT INSTRUCTION TABLES

RITID: OW057
REPORT TITLE: US NAVY PERSONNEL SECONDARY NEXT-OF-KIN LOCATION

This report contains the naval base nearest the secondary next-of-kin of returned Navy personnel.

This report contains the following data elements:

DIA ID OF RETURNEE
NAME
CURRENT RANK
LOSS RANK
SERVICE
DATE OF INCIDENT
COUNTRY OF INCIDENT
TYPE OF AIRCRAFT INVOLVED
NEAREST NAVAL BASE
CURRENT STATUS
NVN RETURN LIST INDICATOR

RASP RW043 is used with this RIT.

CATALOGED REPORT INSTRUCTION TABLES

RITID: OW058
REPORT TITLE: SUMMARY OF ALL NON-RETURNEES REPORTED AND
CANDIDATE DIA IDENTIFIER

This report is a summary of all information reported by returnees on non-returnees, including comments. It ejects to a new page on a change of the DIA ID of a non-returnee.

This report contains the following data elements:

NAME OF NON-RETURNEE
DIA ID
SERVICE
CURRENT RANK
DIA RANK
LOSS RANK
CURRENT STATUS
DIA STATUS
SERVICE STATUS
REPORTED NAME
RANK/GRADE
SERVICE
REPORTED STATUS
INFORMATION SOURCE
DATE OF LAST INFO
CAMP NAME
CAMP NICKNAME 1
CAMP NICKNAME 2
PHYSICAL CONDITION CODE
COMMENTS
NAME OF RETURNEE
DIA ID OF RETURNEE

RASPS RW066
RW067
RW068
RW069
RW070
RW071
RW072
RW073 can be used with this RIT.

CATALOGED REPORT INSTRUCTION TABLES

RITID: OW059
REPORT TITLE: PSET29 CLEANUP REPORT

This report is used for data cleanup to correct erroneous data found in the confinement chronology comments field (Periodic Set 29).

This report lists the following data elements:

DIA ID OF RETURNEE
CONFINEMENT COMMENT NUMBER
TYPE OF COMMENT
SEQUENCE NUMBER
COMMENT

RASP RW074 is used with this RIT.

CATALOGED REPORT INSTRUCTION TABLES

RITID: OW061
REPORT TITLE: CAPTIVITY MEDICAL TREATMENT SUMMARY

This report summarizes the information submitted by the returnees via DEREPS on the medical treatment received while in captivity.

This report contains the following data elements:

DIA ID OF RETURNEE
NAME
CURRENT RANK
MEDICAL TREATMENT NUMBER
CAMP NAME
INJURY/ILLNESS DATE
FREQUENCY
DURATION
ILLNESS/INJURY
SYMPTOMS OF ILLNESS/CAUSE OF INJURY

RASPs RW078
RW079
RW080 can be used with this RIT.

CATALOGED REPORT INSTRUCTION TABLES

RITID: OW062
REPORT TITLE: DEATH/BURIAL (UNKNOWN AND NO-MATCHES)

This report lists all the death/burial information received from returnees on unknown and no-match non-returnees.

This report contains the following data elements:

UN/NM ID OF UNKNOWN/NO-MATCH NON-RETURNEE
NAME OF RETURNEE
DIA RECID
DATE OF DEATH
DATE OF DEATH QUALIFIER
CIRCUMSTANCES OF DEATH
WITNESSES OF DEATH
DISPOSITION OF REMAINS
DATE OF BURIAL
DATE OF BURIAL QUALIFIER
PLACE OF BURIAL
COUNTRY
DISTANCE FROM PLACE
DIRECTION FROM PLACE
LATITUDE OF BURIAL
LONGITUDE OF BURIAL
WITNESSES OF BURIAL
ITEMS BURIED WITH DECEASED
MAP TYPE
MAP SERIES
SHEET NUMBER
MAP SCALE
UTM COORDINATES
CAMP NAME
CAMP NICKNAME 1
CAMP NICKNAME 2
HEADSTONE INSCRIPTION
DETAILS OF LAST CONTACT
PHYSICAL CONDITION COMMENTS
OTHER DESCRIPTIVE INFORMATION
GENERAL COMMENTS
ADDITIONAL BURIAL COMMENTS

RASP RW081 is used with this RIT.

CATALOGED REPORT INSTRUCTION TABLES

RITID: OW063
REPORT TITLE: US PERSONNEL RETURNED FROM SEA CAPTIVITY

This report lists all US returnees from Southeast Asia.

This report contains the following data elements:

NAME OF RETURNEE
CURRENT RANK
SERVICE
DATE OF INCIDENT
COUNTRY OF INCIDENT
TYPE OF AIRCRAFT INVOLVED
DTG OF RECOVERY
HOSPITAL ASSIGNMENT

RASP RW083 is used with this RIT.

CATALOGED REPORT INSTRUCTION TABLES

RITID: OW064
REPORT TITLE: MISTREATMENT SUMMARY

This report summarizes the information submitted by the returnees via DEREPS on mistreatment experiences during captivity.

This report contains the following data elements:

DIA ID OF RETURNEE
NAME
CURRENT RANK
MISTREATMENT EXPERIENCE NUMBER
TYPE OF MISTREATMENT 1
TYPE OF MISTREATMENT 2
TYPE OF MISTREATMENT 3
MISTREATED PERSON'S NAME
MISTREATED PERSON'S RANK
MISTREATED PERSON'S SERVICE
MISTREATED PERSON'S DIA ID
SOURCE OF INFORMATION
BEGINNING DATE OF MISTREATMENT
ENDING DATE OF MISTREATMENT
CAPTIVITY PHASE
CAMP NAME
CAMP NICKNAME 1
CAMP NICKNAME 2
FREQUENCY OF MISTREATMENT
DURATION OF MISTREATMENT
REASONS FOR MISTREATMENT
MISTREATMENT INFLICTED BY

RASPs RW162
RW163
RW164
RW165
RW166
RW167
RW168
RW169
RW177
RW178
RW136 can be used with this RIT.

CATALOGED REPORT INSTRUCTION TABLES

RITID: OW065
REPORT TITLE: ENEMY INTELLIGENCE ACTIVITY SUMMARY

This report summarizes the information submitted by the returnees via DEREPS on enemy intelligence activities observed during captivity.

This report contains the following data elements:

DIA ID OF RETURNEE
NAME
CURRENT RANK
ENEMY INTELLIGENCE ACTIVITY NUMBER
TYPE OF ENEMY INTELLIGENCE ACTIVITY
LAST EVENT DATE
FREQUENCY
LISTING OF CALENDAR YEARS INVOLVED - UP TO 10 YEARS
IDENTIFICATION OF ENEMY PERSONNEL INVOLVED 1
IDENTIFICATION OF ENEMY PERSONNEL INVOLVED 2
IDENTIFICATION OF ENEMY PERSONNEL INVOLVED 3
IDENTIFICATION OF U S PERSONNEL INVOLVED 1
IDENTIFICATION OF U S PERSONNEL INVOLVED 2
IDENTIFICATION OF U S PERSONNEL INVOLVED 3
IDENTIFICATION OF U S PERSONNEL INVOLVED 4
SIZE OF GROUP
SIZE OF GROUP QUALIFIER
SOURCE
CAPTIVITY PHASE
CAMP NAME
CAMP NICKNAME 1
CAMP NICKNAME 2

RASPs RW086
RW087
RW170
RW171
RW172
RW173
RW174
RW175
RW176 can be used with this RIT.

CATALOGED REPORT INSTRUCTION TABLES

RITID: OW066
REPORT TITLE: CONSOLIDATED DEREK SUMMARY

This report summarizes the information submitted by the returnees via Enemy Intelligence, Mistreatment, and Validity of Propaganda DEREKs.

This report contains the following data elements:

NAME OF RETURNEE
SERVICE
SERVICE NUMBER
DIA ID
DATE OF INCIDENT
COUNTRY OF INCIDENT

If an Enemy Intelligence DEREK was submitted, the following data elements are listed:

ENEMY INTELLIGENCE ACTIVITY NUMBER
TYPE OF ENEMY INTELLIGENCE
CAMP NAME
CAMP NICKNAME 1
LISTING OF CALENDAR YEARS INVOLVED—FIRST 2 YEARS ONLY
DATE OF LAST EVENT
FREQUENCY
SOURCE OF INFORMATION

If a Mistreatment DEREK was submitted, the following data elements are listed:

MISTREATMENT EXPERIENCE NUMBER
TYPE OF MISTREATMENT 1
TYPE OF MISTREATMENT 2
TYPE OF MISTREATMENT 3
CAMP NAME
CAMP NICKNAME 1
BEGINNING DATE OF MISTREATMENT
ENDING DATE OF MISTREATMENT
FREQUENCY OF MISTREATMENT
SOURCE OF INFORMATION
REASONS FOR MISTREATMENT
RESULTS OF MISTREATMENT

If a Validity of Propaganda DEREK was submitted, the following data elements are listed:

PROPAGANDA EVENT NUMBER
TYPE OF PROPAGANDA

CAMP NAME
CAMP NICKNAME 1
BEGINNING DATE OF EVENT
ENDING DATE OF EVENT
FREQUENCY
FOREIGN PRESS PARTICIPATION - UP TO 6 COUNTRIES
TYPE OF COERCION - UP TO 5 TYPES

RASP RW130 is used with this RIT.

CATALOGED REPORT INSTRUCTION TABLES

RITID: OW967
REPORT TITLE: CASUALTY RESOLUTION REPORT
NAME KNOWN

This report summarizes all the information received from returnees on known non-returnees.

This report contains the following data elements:

NAME OF NON-RETURNEE
DIA ID
LOSS RANK
SERVICE
SERIAL NUMBER
COUNTRY OF INCIDENT
DATE OF INCIDENT
STATUS
NON-RETURNEE REPORTED NAME
NICKNAME 1
NICKNAME 2
CAMP NAME
CAMP NICKNAME 1
CAMP NICKNAME 2
LOCATION WITHIN CAMP
PLACE NAME
DISTANCE FROM PLACE
DIRECTION FROM PLACE
RANK
SERVICE
CREW/DUTY POSITION
AIRCRAFT/VEHICLE
UNIT/ORGANIZATION
LAST DUTY STATION
PHYSICAL CONDITION
PHOTO VERIFICATION
DATE OF LAST INFORMATION
DATE OF LAST INFORMATION QUALIFIER
PAGE NO-DIA PRECAPTURE PHOTO VOLUME
ID NO-DIA POST CAPTURE PHOTO VOLUME
OLD IDENTIFIER
SOURCE OF INFORMATION
LAST KNOWN STATUS

If last known status indicated deceased, the following data elements were listed:

PLACE OF DEATH
DATE OF DEATH
DATE OF DEATH QUALIFIER
CIRCUMSTANCES OF DEATH
WITNESSES OF DEATH
DATE OF BURIAL
DATE OF BURIAL QUALIFIER
PLACE OF BURIAL
COUNTRY OF BURIAL
LATITUDE OF DEATH/BURIAL
LONGITUDE OF DEATH/BURIAL
DISTANCE FROM PLACE
DIRECTION FROM PLACE
MAP TYPE
MAP SERIES
SHEET NUMBER
MAP SCALE
UTM COORDINATES OF DEATH/BURIAL
CAMP NAME
CAMP NICKNAME 1
CAMP NICKNAME 2
WITNESSES OF BURIAL
ITEMS BURIED WITH DECEASED
DISPOSITION OF REMAINS
HEADSTONE INSCRIPTION
DETAILS OF LAST CONTACT
PHYSICAL CONDITION COMMENTS
GENERAL COMMENTS
ADDITIONAL BURIAL COMMENTS

RASPs RW131
RW138
RW139
RW140
RW141
RW142 can be used with this RIT.

CATALOGED REPORT INSTRUCTION TABLES

RITID: OW068
REPORT TITLE: VALIDITY OF PROPAGANDA CLEANUP (DEREP)

This report is used for data cleanup to correct data in the validity of propaganda data fields (Periodic Set 16).

This report lists the following data elements:

DIA ID OF RETURNEE
PROPAGANDA EVENT NUMBER
TYPE OF PROPAGANDA
BEGINNING DATE OF EVENT
ENDING DATE OF EVENT
DATE QUALIFIER
PHASE OF CAPTIVITY
PLACE
COUNTRY
CAMP NAME
CAMP NICKNAME 1
CAMP NICKNAME 2
LOCATION WITHIN CAMP
FREQUENCY
LISTING FO CALENDAR YEARS INVOLVED-UP TO 10 YEARS
SIZE OF GROUP
SIZE QUALIFIER
'WAS IT TAPED' CODE
'WAS IT FILMED' CODE
TYPE OF COERCION-UP TO 5 TYPES
FOREIGN PRESS PARTICIPATION-UP TO 6 COUNTRIES
TOTAL NUMBER OF DEREPS LISTED

RASP RW090 is used with this RIT.

CATALOGED REPORT INSTRUCTION TABLES

RITID: OW069
REPORT TITLE: LOSS, DEATH/BURIAL LOCATION

This report lists all the location of death/grave information supplied by returnees concerning known non-returnees.

This report contains the following data elements:

DIA ID OF NON-RETURNEE
NAME
CURRENT RANK
SERVICE
DATE OF INCIDENT
COUNTRY OF INCIDENT
LATITUDE OF INCIDENT
LONGITUDE OF INCIDENT
LATITUDE OF DEATH/BURIAL AS REPORTED BY RETURNEE
LONGITUDE OF DEATH/BURIAL AS REPORTED BY RETURNEE
UTM COORDINATES OF DEATH/BURIAL AS REPORTED BY RETURNEE

RASP RW133 is used with this RIT.

CATALOGED REPORT INSTRUCTION TABLES

RITID: OW071
REPORT TITLE: IDENTIFICATION OF ENEMY PERSONNEL CLEANUP (DEREP)

This report is used for data cleanup to correct data in the identification of enemy personnel data fields (Periodic Set 17).

This report lists the following data elements:

DIA ID OF RETURNEE
ENEMY PERSONNEL EVENT NUMBER
ENEMY'S NAME
RANK
NICKNAME 1
NICKNAME 2
NICKNAME 3
NATIONALITY
AFFILIATION
DIA PHOTO REFERENCES-UP TO 6 REFERENCES
CAPACITY/ROLE
SOURCE OF INFORMATION
FREQUENCY OF CONTACT
LAST CONTACT DATE
DATE QUALIFIER
PLACE
COUNTRY
CAMP NAME
CAMP NICKNAME 1
CAMP NICKNAME 2
LOCATION WITHIN CAMP
TOTAL NUMBER OF DEREPS LISTED

RASP RW089 is used with this RIT.

CATALOGED REPORT INSTRUCTION TABLES

RITID: OW072
REPORT TITLE: AIRCRAFT TAIL NUMBER

This report lists the aircraft tail number, if available, for all PW/MIAs. This report is of primary interest for Air Force and Navy personnel.

This report contains the following data elements:

DIA ID OF PW/MIA
NAME
CURRENT RANK
SERVICE
DATE OF INCIDENT
COUNTRY OF INCIDENT
AIRCRAFT/VEHICLE
AIRCRAFT TAIL NUMBER (if applicable, otherwise blank)

RASP RW143 is used with this RIT.

CATALOGED REPORT INSTRUCTION TABLES

RITID: OW073
REPORT TITLE: LIST OF NICKNAMES
AF ONLY

This report lists the nicknames of Air Force prisoners and missing in action to help returnees identify prisoners known to them by nickname only.

This report lists the following data elements:

NICKNAMES-UP TO THREE
DIA ID
NAME
CURRENT RANK
SERVICE
DATE OF INCIDENT
COUNTRY OF INCIDENT
TYPE OF AIRCRAFT INVOLVED
CURRENT STATUS

RASP RW049 is used with this RIT.

CATALOGED REPORT INSTRUCTION TABLES

RITID: OW074
REPORT TITLE: STATUS OF AIR FORCE PERSONNEL IN SEA

This report reflects the status of all Air Force prisoners missing in action and returnees in Southeast Asia.

This report lists the following data elements:

DIA ID OF PW/MIA/RETURNEE
NAME
LOSS RANK
CURRENT RANK
SERVICE
CURRENT STATUS
DATE OF INCIDENT
COUNTRY OF INCIDENT
TYPE OF AIRCRAFT INVOLVED
CREW POSITION

RASPS RW052
RW053
RW054 can be used with this RIT.

CATALOGED REPORT INSTRUCTION TABLES

RITID: OW075
REPORT TITLE: ROSTER OF RETURNEES AND DEBRIEFERS

This report is a listing of returnees with their debriefers and debriefing sites.

This report contains the following data elements:

DIA ID OF RETURNEE
NAME
CURRENT RANK
DATE OF INCIDENT
DATE OF RECOVERY
DEBRIEFER
DEBRIEFER'S RANK
HOSPITAL ASSIGNMENT

RASPs RW180
RW181 can be used with this RIT.

CATALOGED REPORT INSTRUCTION TABLES

RITID: OW100
REPORT TITLE: SHOOTDOWN/CAPTURE (DEREP)

This report lists the information submitted by the returnees via DEREPS on Shootdown/Capture experiences in Southeast Asia.

This report contains the following data elements:

NAME OF RETURNEE
CURRENT RANK
SERVICE NUMBER
SERVICE
DIA ID
NAME OF DEBRIEFER
RANK OF DEBRIEFER
SHOOTDOWN ID NUMBER
MISSION DATE
TIME OF LOSS
MISSION TYPE
TARGET TYPE
TYPE OF AIRCRAFT
CREW POSITION
PLACE OF LOSS
COUNTRY OF LOSS
LOSS LATITUDE
LOSS LONGITUDE
DISTANCE FROM PLACE OF LOSS
DIRECTION FROM PLACE OF LOSS
REASON FOR AIRCRAFT LOSS 1
REASON FOR AIRCRAFT LOSS 2
REASON FOR AIRCRAFT LOSS 3
SHOOTDOWN INJURY 1
SHOOTDOWN INJURY 2
SHOOTDOWN INJURY 3
SHOOTDOWN INJURY 4
SHOOTDOWN INJURY 5
EGRESS AIRCRAFT
RADIO CONTACT
SAR ATTEMPTED
EVASION PERIOD
REASONS FOR EVASION FAILURE
CAPTURE DATE
PLACE OF CAPTURE
COUNTRY OF CAPTURE
DISTANCE FROM PLACE OF CAPTURE

DIRECTION FROM PLACE OF CAPTURE
CAPTURE LATITUDE
CAPTURE LONGITUDE
CAPTOR AFFILIATION
REASONS FOR SAR FAILURE
AUDIO TAPE ID
TAPE BEGINNING POINT
TAPE ENDING POINT

RASP RW100 is used with this RIT.

CATALOGED REPORT INSTRUCTION TABLES

RITID: OW101
REPORT TITLE: CAPTIVITY MEDICAL TREATMENT (DER)

This report lists the information submitted by the returnee via
DEREPS on the medical treatment received while in captivity.

This report contains the following data elements:

NAME OF RETURNEE
CURRENT RANK
SERVICE NUMBER
DIA ID
MEDICAL TREATMENT NUMBER
ILLNESS/INJURY
FREQUENCY
DURATION
ILLNESS/INJURY DATE
TREATMENT PROVIDED BY
QUALITY OF TREATMENT
CAMP NAME
CAMP NICKNAME 1
CAMP NICKNAME 2
PROCEDURES/TESTS CONDUCTED
SYMPTOMS OF ILLNESS/CAUSE OF INJURY
OTHER TREATMENT
RESULTS
ADDITIONAL COMMENTS
AUDIO TAPE ID
TAPE BEGINNING POINT
TAPE ENDING POINT

RASP RW101 is used with this RIT.

CATALOGED REPORT INSTRUCTION TABLES

RITID: OW102
REPORT TITLE: IDENTIFICATION OF ENEMY PERSONNEL (DEREP)

This report displays the information submitted by the returnees via DEREPS on identification of enemy personnel.

This report contains the following data elements:

NAME OF RETURNEE
CURRENT RANK
SERVICE NUMBER
DIA ID
ENEMY PERSONNEL EVENT NUMBER
ENEMY'S NAME
RANK
NICKNAME 1
NICKNAME 2
LOCATION WITHIN CAMP
NATIONALITY
AFFILIATION
CAPACITY/ROLE
SOURCE OF INFORMATION
DIA PHOTO REFERENCES - UP TO 6 REFERENCES
FREQUENCY OF CONTACT
LAST CONTACT DATE
PLACE
COUNTRY
CAMP NAME
CAMP NICKNAME 1
CAMP NICKNAME 2
CAMP NICKNAME 3
AUDIO TAPE ID
TAPE BEGIN POINT
TAPE END POINT
ADDITIONAL COMMENTS

RASP RW102 is used with this RIT.

CATALOGED REPORT INSTRUCTION TABLES

RITID: OW103
REPORT TITLE: MISTREATMENT (DEREP)

This report lists the information submitted by the returnees via DEREPS on mistreatment experiences during captivity.

This report contains the following data elements:

NAME OF RETURNEE
CURRENT RANK
SERVICE NUMBER
DIA ID
MISTREATMENT EXPERIENCE NUMBER
TYPE OF MISTREATMENT 1
TYPE OF MISTREATMENT 2
TYPE OF MISTREATMENT 3
MISTREATED PERSON'S NAME
MISTREATED PERSON'S RANK
MISTREATED PERSON'S SERVICE
MISTREATED PERSON'S DIA ID
SOURCE OF INFORMATION
BEGINNING DATE OF INFORMATION
ENDING DATE OF INFORMATION
CAPTIVITY PHASE
PLACE
COUNTRY
CAMP NAME
CAMP NICKNAME 1
CAMP NICKNAME 2
FREQUENCY OF MISTREATMENT
DURATION OF MISTREATMENT
REASONS FOR MISTREATMENT
RESULTS OF MISTREATMENT
MISTREATMENT INFLICTED BY
ADDITIONAL COMMENTS
AUDIO TAPE ID
TAPE BEGINNING POINT
TAPE ENDING POINT

RASP RW103 is used with this RIT.

CATALOGED REPORT INSTRUCTION TABLES

RITID: OW104
REPORT TITLE: ENEMY INTELLIGENCE ACTIVITY (DEREP)

This report lists the information submitted by the returnees via DEREPS on enemy intelligence activities observed while in captivity.

This report contains the following data elements:

NAME OF RETURNEE
CURRENT RANK
SERVICE NUMBER
DIA ID
ENEMY INTELLIGENCE ACTIVITY NUMBER
TYPE OF ENEMY INTELLIGENCE
DATE OF LAST EVENT
FREQUENCY
LISTING OF CALENDAR YEARS INVOLVED - UP TO 7 YEARS
CAPTIVITY PHASE
PLACE
COUNTRY
CAMP NAME
CAMP NICKNAME 1
CAMP NICKNAME 2
LOCATION WITHIN CAMP
SIZE OF GROUP
SIZE OF GROUP QUALIFIER
IDENTIFICATION OF U S PERSONNEL INVOLVED 1
IDENTIFICATION OF U S PERSONNEL INVOLVED 2
IDENTIFICATION OF U S PERSONNEL INVOLVED 3
IDENTIFICATION OF U S PERSONNEL INVOLVED 4
SOURCE OF INFORMATION
IDENTIFICATION OF ENEMY PERSONNEL INVOLVED 1
IDENTIFICATION OF ENEMY PERSONNEL INVOLVED 2
IDENTIFICATION OF ENEMY PERSONNEL INVOLVED 3
DETAILS OF EVENT
ADDITIONAL COMMENTS
AUDIO TAPE ID
TAPE BEGINNING POINT
TAPE ENDING POINT

RASP RW104 is used with this RIT.

CATALOGED REPORT INSTRUCTION TABLES

RITID: OW105
REPORT TITLE: VALIDITY OF PROPAGANDA (DEREP)

This report lists the information submitted by the returnees via DEREPS on the validity of propaganda activities staged by the enemy.

This report contains the following data elements:

NAME OF RETURNEE
CURRENT RANK
SERVICE NUMBER
DIA ID
PROPAGANDA EVENT NUMBER
TYPE OF PROPAGANDA
BEGINNING DATE OF EVENT
ENDING DATE OF EVENT
FREQUENCY
LISTING OF CALENDAR YEARS INVOLVED - UP TO 7 YEARS
PHASE OF CAPTIVITY
PLACE
COUNTRY
CAMP NAME
CAMP NICKNAME 1
SIZE OF GROUP
'WAS IT TAPED' CODE
'WAS IT FILMED' CODE
TYPE OF COERCION - UP TO 4 TYPES
FOREIGN PRESS PARTICIPATION - UP TO 4 COUNTRIES
RESULTS OF PARTICIPATION
ADDITIONAL COMMENTS
AUDIO TAPE ID
TAPE BEGINNING POINT
TAPE ENDING POINT

RASP RW105 is used with this RIT.

CATALOGED REPORT INSTRUCTION TABLES

RITID: OW108
REPORT TITLE: LOSS/CAPTURE SUMMARY

This report summarizes the loss/capture information received from returnees via DEREPS.

This report lists the following data elements:

NAME OF RETURNEE
DIA ID
PLACE OF LOSS
COUNTRY OF LOSS
LATITUDE OF LOSS
LONGITUDE OF LOSS
PLACE OF CAPTURE
COUNTRY OF CAPTURE
LATITUDE OF CAPTURE
LONGITUDE OF CAPTURE
DISTANCE FROM PLACE OF CAPTURE
DIRECTION FROM PLACE OF CAPTURE

RASP RW108 is used with this RIT.

CATALOGED REPORT INSTRUCTION TABLES

RITID: OW109
REPORT TITLE: CONFINEMENT CHRONOLOGY REPORT

This report is a complete listing of each returnee's confinement in chronological order.

This report contains the following data elements:

NAME OF RETURNEE
DIA ID
LOSS RANK
CURRENT RANK
SERVICE
BEGINNING DATE OF CONFINEMENT
ENDING DATE OF CONFINEMENT
CAMP NAME
CAMP NICKNAME 1
CAMP NICKNAME 2
LOCATION WITHIN CAMP
PLACE
COUNTRY
CAMP LATITUDE
CAMP LONGITUDE
CAMP CONTROLLED BY
CAMP CAPACITY
NUMBER OF U S PRISONERS HELD
CAMP AREA
NUMBER OF BUILDINGS
DATE CAMP FIRST USED
DATE CAMP LAST USED
IDENTIFICATION-LOCATION REMARKS
GENERAL COMMENTS

RASPS RW109
RW134 can be used with this RIT.

CATALOGED REPORT INSTRUCTION TABLES

RITID: OW11Ø
REPORT TITLE: DEREK COMMENTS CLEAN UP REPORT

This report is used for data cleanup to correct data in the DEREK
comments field (Periodic Set 28).

This report lists the following data elements:

DIA ID OF RETURNEE
PSET ID
COMMENT CARD TYPE
SEQUENCE NUMBER
COMMENTS FIELD

RASP RW11Ø is used with this RIT.

CATALOGED REPORT INSTRUCTION TABLES

RITID: OW111
REPORT TITLE: DEREK ADDITIONAL COMMENTS CLEANUP REPORT

This report is used for data cleanup in the DEREK Additional
Comments data fields (NAPWCMT).

This report contains the following data elements:

DIA ID OF RETURNEE
DEREK SET ID
SEQUENCE NUMBER
ADDITIONAL COMMENTS

RASP RW111 is used with this RIT.

CATALOGED REPORT INSTRUCTION TABLES

RITID: OW112
REPORT TITLE: ENEMY PERSONNEL SUMMARY (DEREP)

This report summarizes the information submitted by the returnees via DEREPS on identification of enemy personnel.

This report lists the following data elements:

NAME OF RETURNEE
DIA ID
ENEMY PERSONNEL EVENT NUMBER
ENEMY'S NAME
NICKNAME 1
NICKNAME 2
NICKNAME 3
DIA PHOTO REFERENCE 1
DIA PHOTO REFERENCE 2
DIA PHOTO REFERENCE 3
DIA PHOTO REFERENCE 4
DIA PHOTO REFERENCE 5
DIA PHOTO REFERENCE 6
LAST CONTACT DATE
CAMP NAME

RASPS RW112
RW135 can be used with this RIT.

CATALOGED REPORT INSTRUCTION TABLES

RITID: OW113
REPORT TITLE: UNIDENTIFIED PICTURES OF PWS

This report lists the reported identities of previously unidentified pictures of prisoners as reported by the returnees.

This report lists the following data elements pertaining to the previously unidentified photos:

DIA ID OF RETURNEE
NAME
CURRENT RANK
SERVICE
UNIDENTIFIED PICTURE NUMBER
COMMENTS ON UNIDENTIFIED PICTURE

RASP RW113 is used with this RIT.

CATALOGED REPORT INSTRUCTION TABLES

RITID: OW114
REPORT TITLE: CONFINEMENT CHRONOLOGY/CAPTURE REPORT

This report displays the capture information given by the returnee in his confinement chronology report.

This report contains the following data elements:

DIA ID OF RETURNEE
NAME
CURRENT RANK
SERVICE
DATE OF CAPTURE
DATE OF CAPTURE QUALIFIER
CAPTOR AFFILIATION
COUNTRY OF CAPTURE
LATITUDE OF CAPTURE
LONGITUDE OF CAPTURE
UTM OF CAPTURE

RASP RW114 is used with this RIT.

CATALOGED REPORT INSTRUCTION TABLES

RITID: OW115
REPORT TITLE: DEREPE MESSAGE LOG

This report prints out the DEREPE message log information to maintain a record of DEREPE received.

This report lists the following data elements:

DIA ID OF RETURNEE
NAME
CURRENT RANK
SERVICE
SET ID
CHANGE INDICATOR
SUPPLEMENTARY COMMENTS FLAG
AUDIO TAPE ID
BEGINNING POINT OF TAPE
ENDING POINT OF TAPE
MESSAGE DTG

RASP RW115 is used with this RIT.

CATALOGED REPORT INSTRUCTION TABLES

RITID: OW116
REPORT TITLE: PSET 25 CLEANUP REPORT

This report is used for data cleanup to delete erroneous data in the unknown/no-match non-returnee burial data fields (Periodic Set 25).

This report lists the following data elements:

DIA ID OF REPORTING RETURNEE
NAME OF RETURNEE
UN/NM ID OF NON-RETURNEE
DATE OF DEATH
DATE OF DEATH QUALIFIER
CIRCUMSTANCES OF DEATH
WITNESSES OF DEATH
BURIAL DATE
BURIAL DATE QUALIFIER
CAMP NAME
FIRST CAMP NICKNAME
SECOND CAMP NICKNAME
LOCATION WITHIN CAMP
DISPOSITION OF REMAINS
WITNESSES OF BURIAL
ITEMS BURIED WITH DECEASED
HEADSTONE INSCRIPTION
PLACE OF BURIAL
COUNTRY OF BURIAL
DISTANCE FROM PLACE
DIRECTION FROM PLACE
LONGITUDE OF BURIAL
LATITUDE OF BURIAL
UTM COORDIANTES OF BURIAL

RASP RW116 is used with this RIT.

CATALOGED REPORT INSTRUCTION TABLES

RITID: OW117
REPORT TITLE: PSET 24 CLEANUP REPORT

This report is used for data cleanup to delete erroneous data in the known non-returnee burial data fields (Periodic Set 24).

This report lists the following data elements:

DIA ID OF NON-RETURNEE
NAME OF NON-RETURNEE
DATE OF DEATH
DATE OF DEATH QUALIFIER
CIRCUMSTANCES OF DEATH
WITNESSES OF DEATH
DIA ID OF REPORTING RETURNEE
NAME OF RETURNEE
BURIAL DATE
BURIAL DATE QUALIFIER
CAMP NAME
FIRST CAMP NICKNAME
SECOND CAMP NICKNAME
LOCATION WITHIN CAMP
DISPOSITION OF REMAINS
WITNESSES OF BURIAL
ITEMS BURIED WITH DECEASED
HEADSTONE INSCRIPTION
PLACE OF BURIAL
COUNTRY OF BURIAL
DISTANCE FROM PLACE
DIRECTION FROM PLACE
LONGITUDE OF BURIAL
LATITUDE OF BURIAL
UTM COORDINATES OF BURIAL

RASP RW117 is used with this RIT.

CATALOGED REPORT INSTRUCTION TABLES

RITID: OW118
REPORT TITLE: VALIDITY OF PROPAGANDA SUMMARY

This report summarizes the information submitted by the returnees via DEREPS on propaganda activities staged by the enemy.

This report contains the following data elements:

NAME OF RETURNEE
DIA ID
CURRENT RANK
PROPAGANDA EVENT NUMBER
TYPE OF PROPAGANDA
BEGINNING DATE OF EVENT
ENDING DATE OF EVENT
PHASE OF CAPTIVITY
CAMP NAME
CAMP NICKNAME 1
CAMP NICKNAME 2
FREQUENCY
TYPE COERCION - UP TO 5 TYPES
FOREIGN PRESS PARTICIPATION - UP TO 6 COUNTRIES
LISTING OF CALENDAR YEARS INVOLVED - UP TO 10 YEARS

RASPs RW119
RW145
RW146
RW147
RW148
RW149
RW150
RW151
RW152
RW153
RW154
RW155
RW156
RW157
RW158
RW159
RW160
RW161
RW179 can be used with this RIT.

CATALOGED REPORT INSTRUCTION TABLES

RITID: OW120
REPORT TITLE: SHOOTDOWN/CAPTURE SUMMARY

This report summarizes the information submitted by the returnees via DEREPS on Shootdown/Capture experiences in Southeast Asia.

This report contains the following data elements:

NAME OF RETURNEE
DIA ID
CURRENT RANK
TYPE OF AIRCRAFT
TARGET TYPE
MISSION TYPE
REASON FOR AIRCRAFT LOSS 1
REASON FOR AIRCRAFT LOSS 2
REASON FOR AIRCRAFT LOSS 3
SHOOTDOWN INJURY 1
SHOOTDOWN INJURY 2
SHOOTDOWN INJURY 3
REASONS FOR EVASION FAILURE

RASPs RW123
RW124
RW125
RW126
RW127
RW137 can be used with this RIT.

CATALOGED REPORT INSTRUCTION TABLES

RITID: OW121
REPORT TITLE: PRISONERS OF WAR RETURNED FROM SEA
LIST OF SOCIAL SECURITY NUMBERS

This report is a listing of returnees with their social security numbers to assist processing by recovery personnel.

This report lists the following data elements:

NAME OF RETURNEE
RANK
SERVICE
DTG OF RECOVERY
HOSPITAL ASSIGNMENT
SOCIAL SECURITY NUMBER

RASP RW128 is used with this RIT.

APPENDIX K

FEEDBACK REPORT INSTRUCTIONS

NON-RETURNEE REPORT (UNKNOWN OR NO MATCH) JCL

The JCL Statements necessary to produce the Non-Returnee Report (Unknown) follow:

```
//          (NEYEYZ010100,INYEEXP803NE,010S),INCO,CLASS=0
/*SETUP      013REM
// EXEC PGM=IEHPRGM
//SYSPRINT DD SYSOUT=A
//SYSIN DD *
    UNCATLG DSN=NAME=NAPWUNK
/*
// EXEC XRASP,SAM=NAPWWW,LAB=SL,
// LIB=NAPWW,VLIB='(PRIVATE,RETAIN,SER=013REM)'
//RASP.SYSIN DD *
FILE NAPWWW.
EXECUTE RW047.
// EXEC XOP,SAM=NAPWWW,LAB=SL,QDISP=DELETE,
// LIB=NAPWW,VLIB='(PRIVATE,RETAIN,SER=013REM)'
//OP.OPLINE DD DCB=LRECL=133
//OP.OPRECORD DD DCB=(LRECL=80,BLKSIZE=1600,RECFM=FB),
// DISP=(,CATLG),LABEL=(,SL),UNIT=TAPE9,DSN=NAPWUNK
//OP.SYSIN DD *
SOURCE RETRIEVAL
PUBLISH RITID=OW042 ANSID=047
/*
```

The JCL Statements necessary to produce the Non-Returnee Report (No Match) follow:

```
//          (NEYEYZ010100,INYEEXP803NE,010S),INCO,CLASS=0
/*SETUP      013REM
// EXEC PGM=IEHPRGM
//SYSPRINT DD SYSOUT=A
//SYSIN DD *
    UNCATLG DSN=NAME=NAPWNOM
/*
// EXEC XRASP,SAM=NAPWWW,LAB=SL,
// LIB=NAPWW,VLIB='(PRIVATE,RETAIN,SER=013REM)'
//RASP.SYSIN DD *
FILE NAPWWW.
EXECUTE RW048.
// EXEC XOP,SAM=NAPWWW,LAB=SL,QDISP=DELETE,
// LIB=NAPWW,VLIB='(PRIVATE,RETAIN,SER=013REM)'
//OP.OPLINE DD DCB=LRECL=133
//OP.OPRECORD DD DCB=(LRECL=80,BLKSIZE=1600,RECFM=FB).
// DISP=(,CATLG),LABEL=(,SL),UNIT=TAPE9,DSN=NAPWNOM
//OP.SYSIN DD *
SOURCE RETRIEVAL
PUBLISH RITID=OW043 ANSID=048
/*
```

HEADER CARD FOR NAPWAUTD

The layout of the header card used by program NAPWAUTD follows:

<u>Columns</u>	<u>Contents</u>
1- 4	****
5- 8	Message Number
9-11	Julian Date (days)
12	Precedence Indicator
13	Space
14-27	ZULU Date-Time-Group
28-80	Spaces

NOTE: The message number entered into Columns 5 - 8 is the last message number used in the previous run. This number can be found in the last entry of the message log that is an output of the program NAPWAUTD. The last message number used during OPERATION HOMECOMING was 8165.

HOSPITAL TABLE CARDS FOR NAPWAUTD

The layout for the hospital table cards used by program NAPWAUTD follows:

<u>Columns</u>	<u>Contents</u>
1	Precedence Indicator
2- 3	Language and Media Format
4	Classification
5- 8	Content Indicator
9	Filler (Blanks)
10-16	Routing Indicator (Originator)
17-29	Filler (Blanks)
30-33	Record Count Indicator
34	&
35-38	Classification Redundancy
39-40	&&
41-47	Routing Indicator Addressee
48	. (period)
49-78	Filler (Blanks)
79-80	Hospital Code

The hospital table card for Westover AFB used during OPERATION HOMECOMING follows:

PCTSFIZZ RHEXAAA (13 sp) MTMS&SSSS&&RUETAAA. (30 spaces) 00

NOTE: Routing indicators are subject to frequent change. Therefore, the routing indicators used during OPERATION HOMECOMING may not be valid at this time. The current routing indicators may be found in Allied Communications Publication 117G.

Hospital Codes are found in Appendix H of this publication.

The JCL Statements for NAPWAUTD follow:

```
//          (NEYEY2010100,INYEXP803NE,010S),INCO,CLASS=0
/*SETUP      013REM
// EXEC PGM=NAPWAUTD
//STEPLIB DD DSN=NAPWWL,VOL=(PRIVATE,RETAIN,SER=013REM),
// DISP=SHR,UNIT=2314
//SYSPRINT DD SYSOUT=A
//SYSUDUMP DD SYSOUT=A
* //TAPEIN DD DSN=_____,UNIT=TAPE9,LABEL=(,SL),DISP=(OLD,KEEP),
// DCB=(RECFM=FB,LRECL=80,BLKSIZE=1600)
//TAPEOUT DD DCB=(BLKSIZE=80,LRECL=80,RECFM=F,DEN=2,TRTCH=ET),
// UNIT=TAPE7,DSNAME=COM-OUT,DISP=(NEW,KEEP),LABEL=(,BLP)
//PRINT DD SYSOUT=A,DCB=(LRECL=133,BLKSIZE=133,RECFM=FA)
//CARDS DD *
          (header card)
          (hospital cards)
/*
// EXEC PGM=IEBPTPCH
//SYSPRINT DD SYSOUT=A
//SYSUT1 DD DSN=COM-OUT,UNIT=TAPE7,VOL=(PRIVATE,,SER=XXXXXX),
// LABEL=(,BLP),DCB=(RECFM=F,LRECL=80,BLKSIZE=80,DEN=2,TRTCH=ET),
// DISP=(OLD,KEEP)
//SYSUT2 DD SYSOUT=A
//SYSIN DD *
PRINT TYPORG=PS,MAXFLDS=1
RECORD FIELD=(80)
/*
```

* The DSN indicated by this card will either be NAPWUNK or NAPWNOM. NAPWUNK is used when the Non-Returnee Report (Name Unknown) is to be transmitted. NAPWNOM is used when the Non-Returnee Report (No Match) is to be transmitted.

Therefore, columns 15-24 of this card will contain either DSN=NAPWUNK or DSN=NAPWNOM.

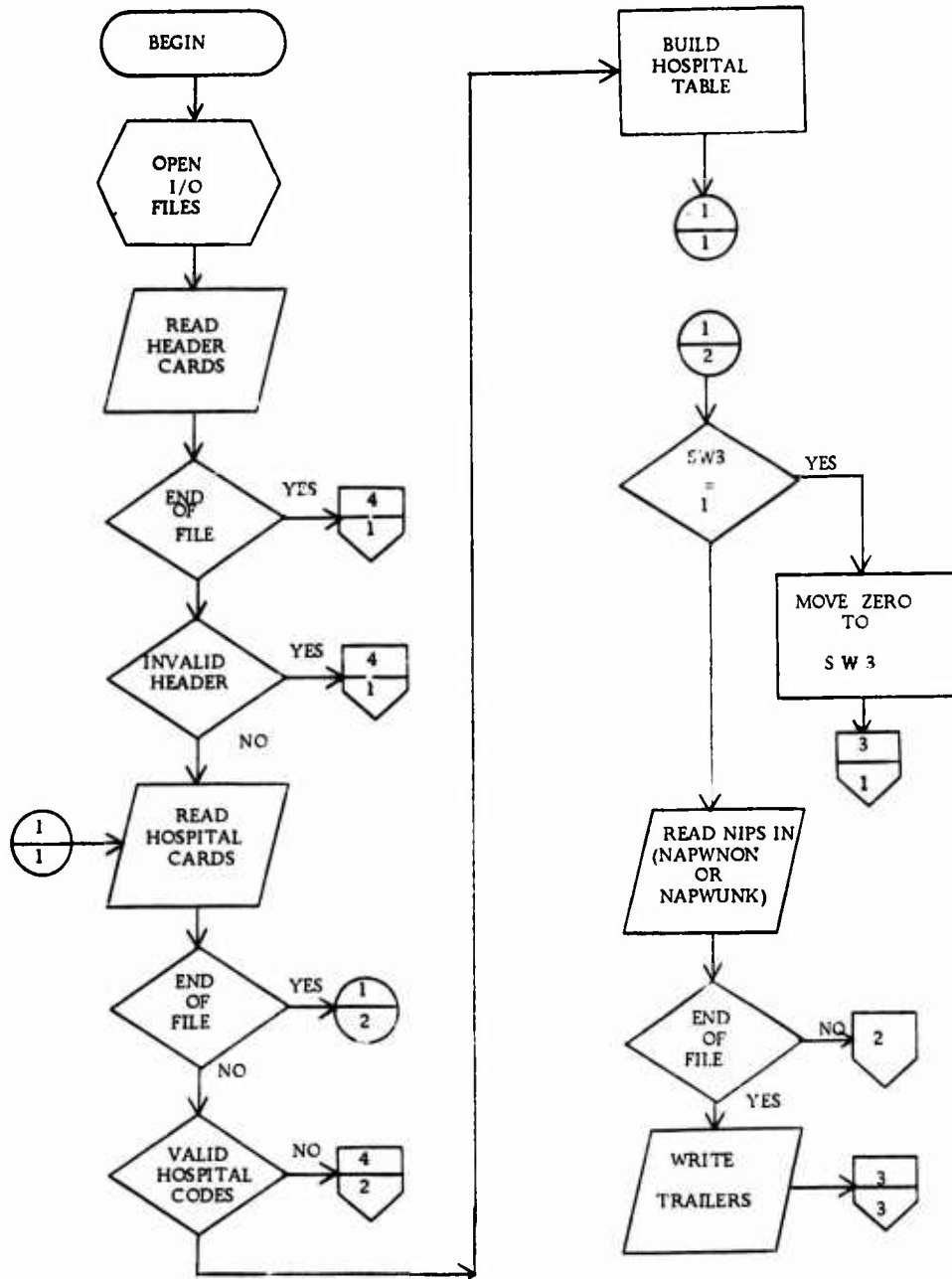

Figure 17. AUTODIN Feedback COBOL program (NAPWAUTD) Logic Flow

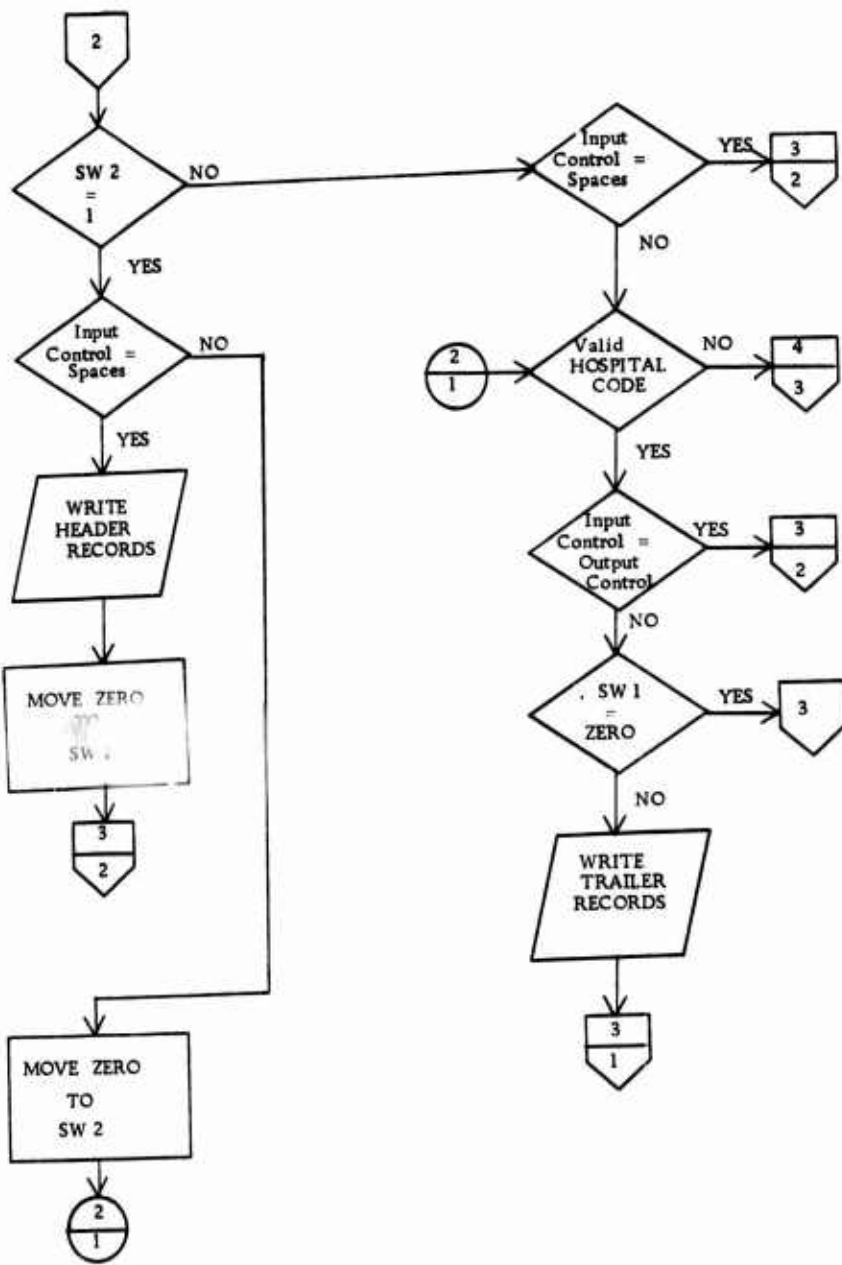

Figure 17. AUTODIN Feedback COBOL Program (NAPWAUTD) Logic Flow (continued)

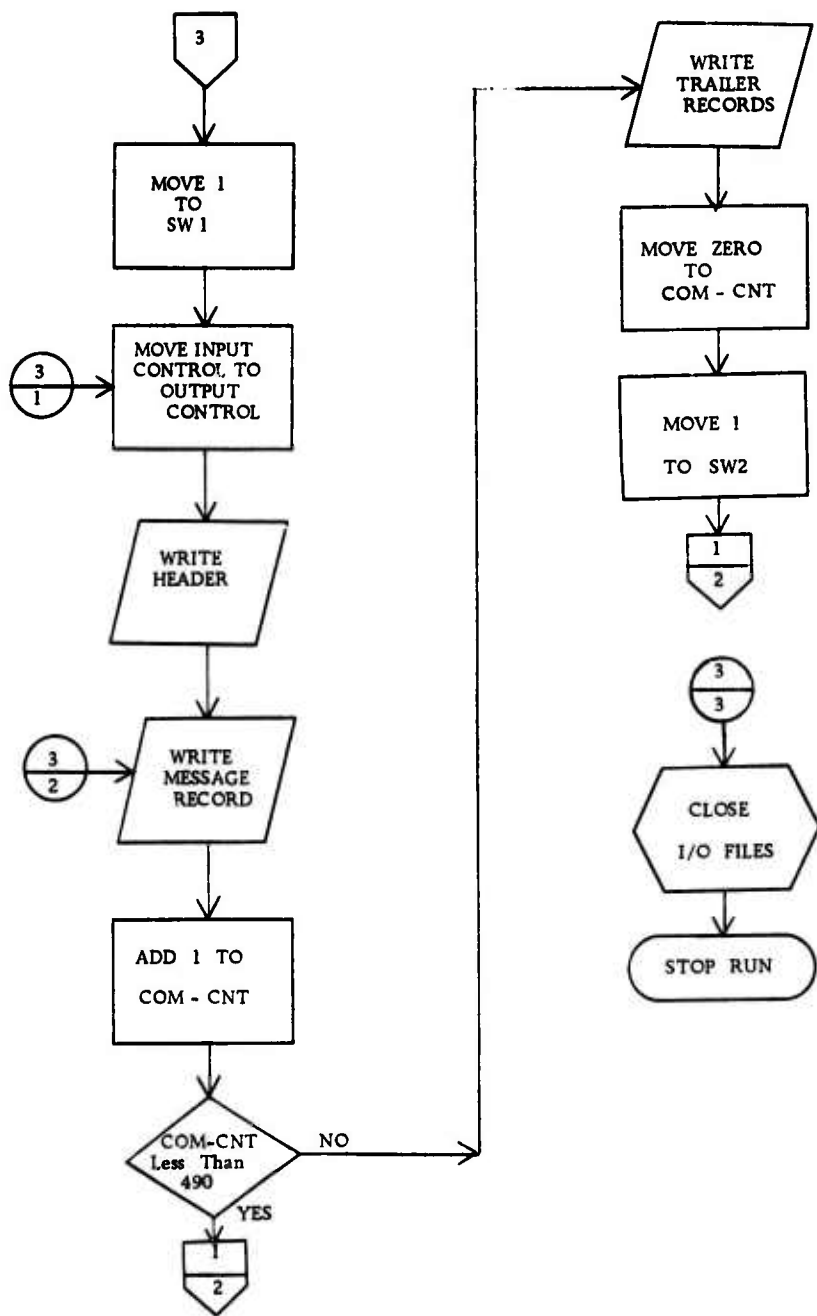

Figure 17. AUTODIN Feedback COBOL Program (NAPWAUTD) Logic Flow (continued)

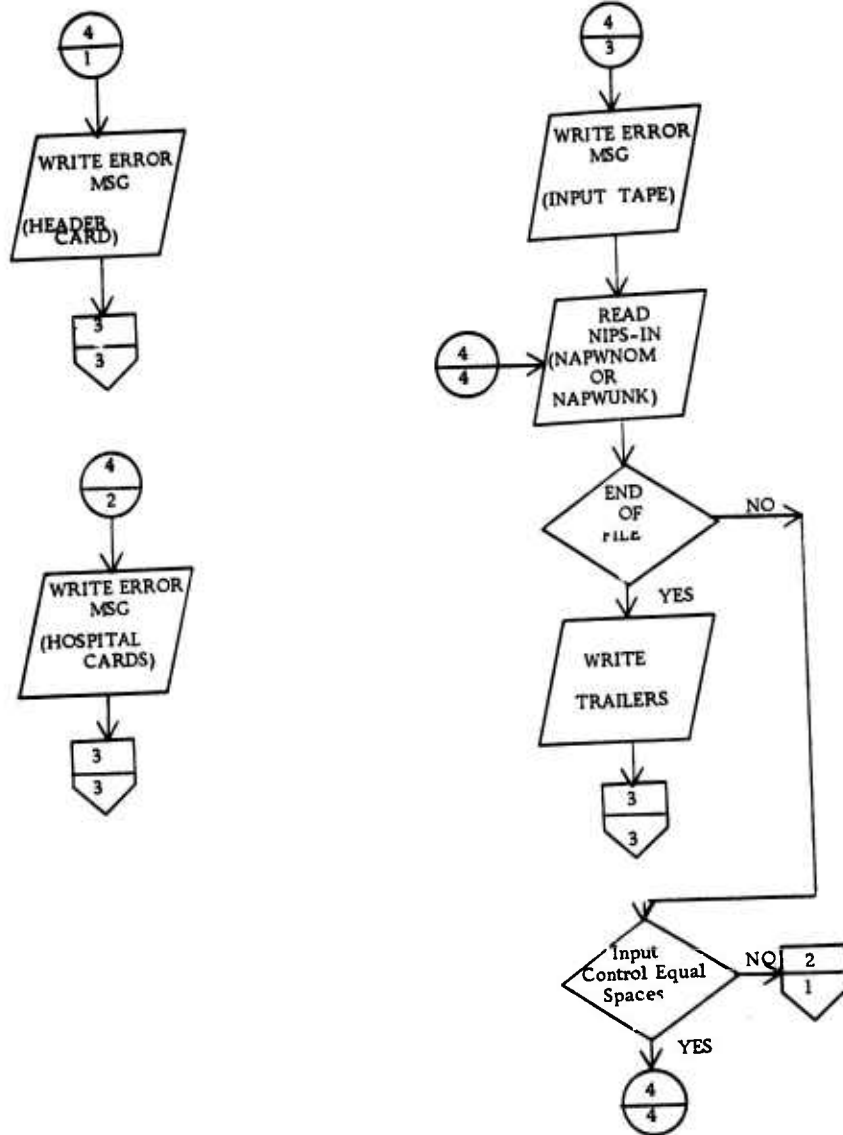

Figure 17. AUTODIN Feedback COBOL Program (NAPWAUTD) Logic Flow (continued)

APPENDIX L

ABBREVIATIONS

ABBREVIATIONS

ACS/I	- Assistant Chief of Staff/Intelligence
ADP	- Automated Data Processing
AFIS	- Air Force Intelligence Service
AFOC	- Air Force Operations Center
AUTODIN	- Automatic Digital Network
CBPO	- Consolidated Base Personnel Office
CIA	- Central Intelligence Agency
CONUS	- Continental United States
DAS	- Defense Attache System
DCA	- Defense Communications Agency
DEREPS	- Debriefing Reports
DIA	- Defense Intelligence Agency
DIA ID NO	- Defense Intelligence Agency Identification Number
DMA	- Defense Mapping Agency
DOD	- Department of Defense
DTS	- Debriefing Team Supervisor
E & E	- Escape and Evasion
EGRESS RECAP	- Processing of Returned USAF Prisoners of War and Other Detained USAF Personnel
FAG	- Field Activity Group
FBI	- Federal Bureau of Investigation
FTD	- Foreign Technology Division, AFSC
GDIP	- General Defense Intelligence Program
HOI	- Headquarters Office Instruction (Air Force)
HOMIC	- HOMECOMING Intelligence Center
ICP	- Intelligence Collection Plan
IOI	- Item of Interest
IPIR	- Immediate Photo Interpretation Report
IPWIC	- Interagency Prisoner of War Intelligence Committee
IRSF	- Intelligence Report Statistics File
IR	- Intelligence Information Report
JCPC	- Joint Central Processing Center
JCRC	- Joint Casualty Resolution Center
MIA	- Missing in Action

NIPS - National Information Processing System
NOK - Next of Kin
NSA - National Security Agency

OPDTA - Operational Data File
OPR - Office of Primary Responsibility
OR - Opinion Request
OSI - Office of Special Investigation

PACAF - Pacific Air Forces
PCAM - Punch Card Accounting Machine
PMSEA - Prisoners/Missing Southeast Asia
POW - Prisoner of War
PW - Prisoner of War

RADC - Rome Air Development Center
RECID - A DIA Recognition Identification Number assigned to each PW and MIA

SEA - Southeast Asia
SICR - Specific Intelligence Collection Requirement
SITREP - Situation Report

TTY - Teletype

USIA - United States Information Agency

WWMCCS - World Wide Military Command and Control System