

AIR FORCE REPORT NO.
SAMSO-TR-71-237

AEROSPACE REPORT NO.
TR-0172(2311)-4

Techniques for Generating a "Real World" Ephemeris

AD 739492

Prepared by J. A. PEARSON, R. W. BRUCE, and R. C. GORE
Electronics Division

71 JUL 01

Reproduced by
NATIONAL TECHNICAL
INFORMATION SERVICE
Springfield, Va. 22151

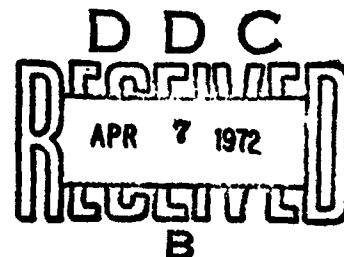

Engineering Science Operations
THE AEROSPACE CORPORATION

Prepared for SPACE AND MISSILE SYSTEMS ORGANIZATION
AIR FORCE SYSTEMS COMMAND
LOS ANGELES AIR FORCE STATION
Los Angeles, California

APPROVED FOR PUBLIC RELEASE.
DISTRIBUTION UNLIMITED

118

DISCLAIMER NOTICE

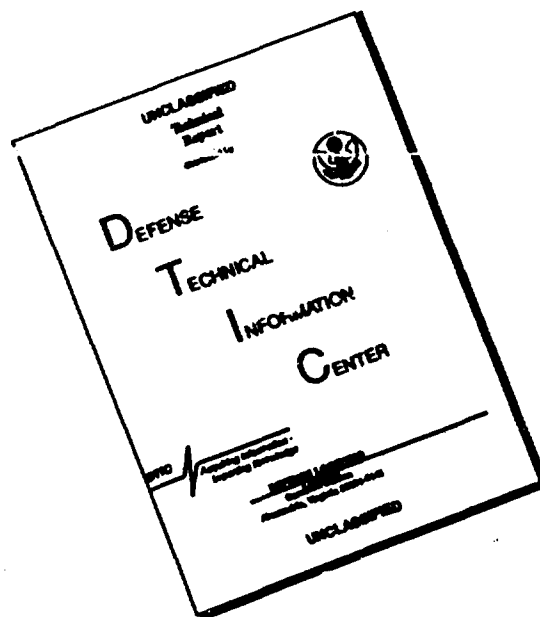

THIS DOCUMENT IS BEST QUALITY AVAILABLE. THE COPY FURNISHED TO DTIC CONTAINED A SIGNIFICANT NUMBER OF PAGES WHICH DO NOT REPRODUCE LEGIBLY.

UNCLASSIFIED

Security Classification

DOCUMENT CONTROL DATA - R & D		
<i>(Security classification of title, body of abstract and indexing annotation must be entered when the overall report is classified)</i>		
1 ORIGINATING ACTIVITY (Corporate author) The Aerospace Corporation El Segundo, California		2a REPORT SECURITY CLASSIFICATION Unclassified
		2b GROUP
3 REPORT TITLE TECHNIQUES FOR GENERATING A "REAL WORLD" EPHEMERIS		
4 DESCRIPTIVE NOTES (Type of report and inclusive dates)		
5 AUTHOR(S) (First name, middle initial, last name) J. A. Pearson, R. W. Bruce, and R. C. Gore		
6 REPORT DATE 71 JUL 01	7a TOTAL NO. OF PAGES 72	7b NO. OF REFS 5
8a CONTRACT OR GRANT NO. F04701-71-C-0172	9a ORIGINATOR'S REPORT NUMBER(S) TR-0172(2311)-4	
b PROJECT NO.	9b OTHER REPORT NO(S) (A-; other numbers that may be assigned this report) SAMSO TR-71-237	
10 DISTRIBUTION STATEMENT Distribution Approved for public release; agencies only; contractor p distribution unlimited 1971. Other requests for d to SAMSO (SYCS)		
11 SUPPLEMENTARY NOTES	12 SPONSORING MILITARY ACTIVITY Space and Missile Systems Organization Air Force Systems Command Los Angeles, California	
13 ABSTRACT <p>This report documents the procedure for generating a "real world" ephemeris tape to be used by The Aerospace Corporation and selected contractors in Phase 0 of the Autonomous Navigation System (ANS) contract. A "real world" geopotential model was developed by modifying a state-of-the-art reference geopotential, using Kaula's degree variances as a guide. To obtain "real world" atmosphere data, the acceleration profile experienced by the first in a recent series of low altitude satellites to have an on-board low-g accelerometer was suitably scaled. The resulting ephemeris is displayed and subjected to various consistency tests.</p>		

UNCLASSIFIED

Security Classification

14

KEY WORDS

Ephemeris Generation
Atmosphere Modeling
Geopotential Modeling
Models
Drag
Trajectories
Real World

Distribution Statement (Continued)

Abstract (Continued)

UNCLASSIFIED

Security Classification

Air Force Report No.
SAMSO-TR-71-237

Aerospace Report No.
TR-0172(2311)-4

TECHNIQUES FOR GENERATING A "REAL WORLD" EPHEMERIS

Prepared by

J. A. Pearson, R. W. Bruce, and R. C. Gore
Satellite Navigation Department
Guidance and Navigation Subdivision
Electronics Division

71 JUL 01

Engineering Science Operations
THE AEROSPACE CORPORATION

Prepared for

SPACE AND MISSILE SYSTEMS ORGANIZATION
AIR FORCE SYSTEMS COMMAND
LOS ANGELES AIR FORCE STATION
Los Angeles, California

Approved for public release:
distribution unlimited

FOREWORD

This report is published by The Aerospace Corporation, El Segundo, California, under Air Force Contract No. F04701-71-C-0172. This report, which documents research carried out from 1 January 1971 through 1 January 1972, was submitted for review and approval on 29 June 1971 to Herbert M. Briesacher, Maj, USAF.

Approved by

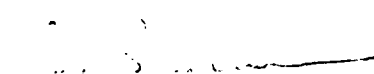
A. J. Boardman, Director
Guidance and Navigation Subdivision
Electronics Division

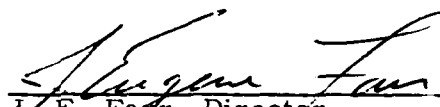
J. E. Farr, Director
Program 681D
Control and Sensor Systems Subdivision

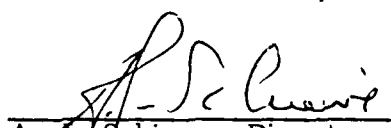
A. J. Schiewe, Director
Control and Sensor Systems Subdivision
Electronics Division
Engineering Science Operations

Publication of this report does not constitute Air Force approval of the report's findings or conclusions. It is published only for the exchange and stimulation of ideas.

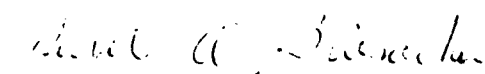
Herbert A. Briesacher, Maj, USAF
681D Program Manager
Deputy for Technology

ABSTRACT

This report documents the procedure for generating a "real world" ephemeris tape to be used by The Aerospace Corporation and selected contractors in Phase 0 of the Autonomous Navigation System (ANS) contract. A "real world" geopotential model was developed by modifying a state-of-the-art reference geopotential, using Kaula's degree variances as a guide. To obtain "real world" atmosphere data, the acceleration profile experienced by the first in a recent series of low altitude satellites to have an on-board low-g accelerometer was suitably scaled. The resulting ephemeris is displayed and subjected to various consistency tests.

CONTENTS

I.	INTRODUCTION	1
II.	INITIAL CONDITIONS	3
III.	"MODEL" EPHEMERIS	7
IV.	"REAL WORLD" GEOPOTENTIAL	11
	A. Simulated Gravity Field Generation	11
	B. Test of Simulated Gravity Field	15
V.	"REAL WORLD" DRAG MODEL	35
VI.	"REAL WORLD" EPHEMERIS	45
VII.	COMPARISONS OF "MODEL" AND "REAL WORLD" EPHEMERIDES	49
APPENDIXES		
	A. GROUND TRACE OF THE "MODEL" EPHEMERIS	A-1
	B. TIME HISTORY OF "REAL WORLD" EPHEMERIS; REVS 0 THROUGH 2	B-1
	C. "REAL WORLD" EPHEMERIS TAPE AND ITS FORMAT	C-1
	REFERENCES	R-1

FIGURES

I-1	Task Diagram of SNS Ephemeris Generation	2
IV-1a	Intrack Difference Between "Model" (6, 6) Geopotential and Reference Geopotential (1), 19) Atmosphere	23
IV-1b	Radial Difference Between "Model" and Reference	25
IV-1c	Crosstrack Difference Between "Model" and Reference	27
IV-2a	Intrack Difference Between Reference and "Real World" Geopotentials	29
IV-2b	Radial Difference Between Reference and "Real World" Geopotentials	31
IV-2c	Crosstrack Difference Between Reference and "Real World" Geopotentials	33
V-1	Raw DMS Data and "Model" Drag Data	37
V-2	DMS Data; Dubbed and Scaled in Time	39
V-3	DMS Data; Scaled Rev-by-Rev	43
VII-1a	Radial Difference Between "Model" Ephemeris and "Real World" Ephemeris	51
VII-1b	Intrack Difference Between "Model" Ephemeris and "Real World" Ephemeris	53
VII-1c	Crosstrack Difference Between "Model" Ephemeris and "Real World" Ephemeris	55
A-1	Ground Trace, Revs 1 through 5	A-1
A-2	Ground Trace, Revs 6 through 10	A-3
A-3	Ground Trace, Revs 11 through 15.	A-5
A-4	Ground Trace, Revs 16 through 20.	A-7
C-1	Bit Assignments on Tape	C-1
C-2	Floating Point Format	C-2

TABLES

II-1	Four Representations of Initial Conditions	4
III-1	Nodal Conditions for "Model" Ephemeris	8
IV-1	Gravity Degree Variances	12
IV-2	Geopotential Coefficient Statistics	14
IV-3	"Real World" Normalized Geopotential Spherical Harmonic Coefficients.	16
VI-1	Nodal Conditions for "Real World" Ephemeris.	46
VII-1	Selected Perigees from "Model" and "Real World" Ephemerides.	57
C-1	Data Frame Format	C-3

SECTION I

INTRODUCTION

A "real world" ephemeris tape has been generated for use by The Aerospace Corporation and selected contractors in Phase 0 of the Autonomous Navigation System (ANS) contract. This ephemeris is based on an analytic geopotential force model and an accelerometer data tape (in lieu of an atmosphere model).

To serve as a reference and a standard for comparison, a "model" ephemeris was also generated. This model ephemeris employed the same initial conditions that were to be used in the "real world" ephemeris and used force models that are representative of the state of the art.

Independent of the model ephemeris generation, a geopotential model which simulates the real world was developed. To represent the atmosphere, a span of accelerometer data was taken from an actual satellite flight whose orbit was quite similar to that chosen for the reference. These accelerations were scaled to meet certain criteria to make them suitable for use as a real world atmosphere representation. The detailed development of these models is described in the following sections.

Comparisons between the model and real world ephemerides were performed to ensure that the real world case satisfied certain consistency tests.

Figure 1-1 shows diagrammatically the tasks described above. The work on each task is documented in the section noted parenthetically within the box describing the task.

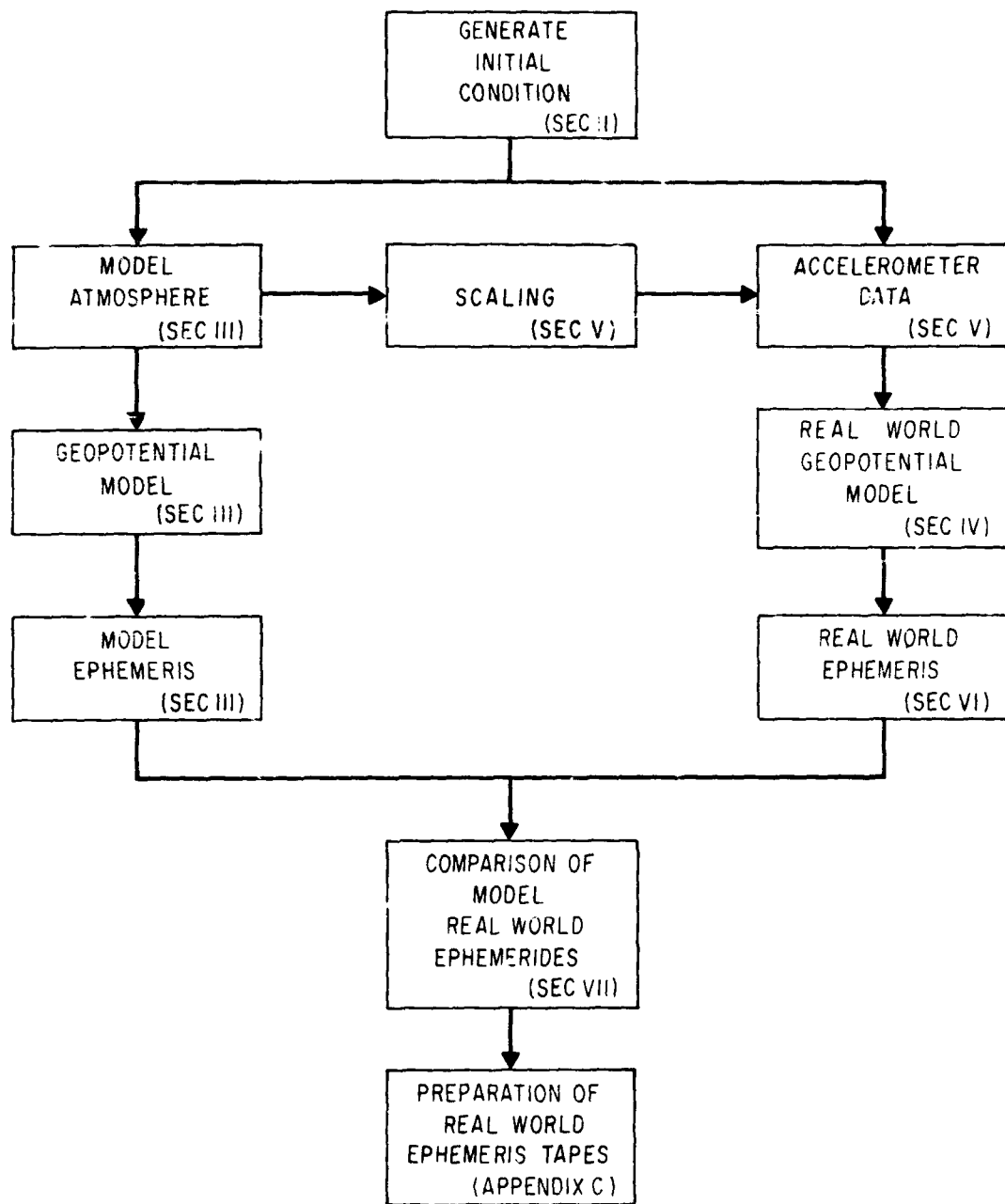

Figure I-1. Task Diagram of SNS Ephemeris Generation

SECTION II

INITIAL CONDITIONS

The low altitude reference orbit for the ANS has initial perigee occurring within one-half hour of local noon at approximately 45° N latitude. The initial apogee altitude was 200 n mi and perigee altitude was 80 n mi above a spherical earth; its period was about 89.7 min.

Epoch time for this orbit was chosen as 2230 GMT on 29 February 1980. The initial conditions are shown in Table II-1 in four coordinate representations. These are conditions at an ascending node for an orbit having the previously described characteristics.

The first set is an earth-centered inertial (ECI) set which has as its reference plane the true equator at epoch and as its reference direction the mean equinox at 0 hr GMT of the date of epoch.

The second set is an inertial spherical coordinate set having α and δ as the right ascension (measured from the X axis, positive eastward) and geocentric latitude (declination) of the vehicle; β is the angle between the velocity vector and the geocentric vertical (the vertical flight path angle); Az is the azimuth of the velocity vector from true north, measured eastward on a plane normal to the geocentric vertical; and R and V are the respective magnitudes of the position and velocity vectors.

The third set is an earth-fixed spherical coordinate set having λ and ϕ as the geodetic latitude and longitude of the vehicle; γ as the angle between the velocity vector and the geocentric horizontal (the horizontal flight path angle); and Az, R, and V as previously defined.

The fourth set is the classical element set, where a and e are the semi-major axis and eccentricity, respectively; i is the inclination of the orbit plane; Ω is the right ascension of the ascending node; ω is the argument of perigee, the angle between the direction of perigee, and the line of nodes measured from ascending node to perigee; and τ is a reference time indicating the time of last perigee passage in minutes from epoch.

Table II-1. Four Representations of Initial Conditions

(1) Cartesian (ECI)		(2) Spherical	
X	-1.59387494563E+7 ft	α	136.390753744 deg
Y	1.51851714534E+7 ft	δ	1.0E-20 deg
Z	3.84199431557E-15 ft	β	90.7298014230 deg
X	6.16441282935E+3 fps	Az	340 deg
Y	6.00674668844E+3 fps	R	2.20130059195E+7 ft
Z	2.36312409387E+4 fps	V	2.51498815029E+4 fps
(3) Earth-Fixed Spherical		(4) Classical Elements	
λ	0 deg	a	2.17763946916E+7 ft
ϕ	360 deg	e	1.67413647743E-2
γ	-0.7298014230 deg	i	110 deg
Az	340 deg	Ω	136.390753744 deg
R	2.20130059195E+7 ft	ω	131.193639651 deg
V	2.51498815029E+4 fps	τ	-57.36926627 min

The Greenwich hour angle at 0 hr GMT of the assumed epoch data is 157.9667413 deg. This value is needed to facilitate transformations among these four representations.

The reference ballistic coefficient ($C_D A/W$) for this vehicle is 0.02 ft²/lb. This value is considered typical of future high drag satellite system configurations.

SECTION III

"MODEL" EPHEMERIS

The TRACE computer program (Ref. 1 and 2) was utilized in generating the model ephemeris. The initial conditions previously discussed were used to generate an ephemeris for 20 orbits spanning approximately 1-1/4 days.

Force models used in the model ephemeris included a 6th degree and order version of a Guier 8th degree and order geopotential (Ref. 3), and the Jacchia-Walker-Bruce atmosphere model (Ref. 4). A 90-day mean of the 10.7 cm solar flux F_{10} , denoted \bar{F}_{10} , is used as a reference about which the short-term decametric flux is measured. Values of $F_{10} = \bar{F}_{10} = 220 \text{ w/M}^2/\text{cps}$ were used in the model ephemeris. A value of the planetary magnetic index $a_p = 20$ was also used. Appendix A contains a series of plots showing the ground trace of this vehicle as a function of time. For reference and for later comparison purposes, Table III-1 gives the times and ECI coordinates of the vehicle at each ascending node.

Preceding page blank

Table III-1. Nodal Conditions for "Model" Ephemeris

Rev No.	Time of Ascension Nodal Cross (Mo/Day/Yr) (Hr/Min/Sec)	Position (ECI) XYZ (ft)	Velocity (ECI) $\dot{X}\dot{Y}\dot{Z}$ (fps)
0	2/29/80 22/30/0.00	-1.59387495E+7 1.51831715E+7 3.84199432E-15	6.16441283E+3 6.00674669E+3 2.36312409E+4
1	2/29/80 23/59/34.88980	-1.59849728E+7 1.51290676E+7 -3.42450058E-4	6.14526310E+3 6.02746746E+3 2.36342563E+4
2	3/1/80 1/29/9.04968	-1.60306694E+7 1.50749261E+7 -1.27921077E-3	6.12582532E+3 6.04818772E+3 2.36374575E+4
3	3/1/80 2/59/42.38501	-1.60763279E+7 1.50203121E+7 -3.93344718E-4	6.10595310E+3 6.06958938E+3 2.36408159E+3
4	3/1/80 4/16/22.60609	-1.61222326E+7 1.49651661E+7 -3.21860488E-4	6.08579606E+3 6.09047463E+3 2.36442966E+4
5	3/1/80 5/57/46.87890	-1.61677347E+7 1.49098307E+7 -1.29691562E-3	6.06616627E+3 6.11094373E+3 2.36478441E+4
6	3/1/80 7/27/18.02516	-1.62126068E+7 1.48546061E+7 -5.61057958E-5	6.04703706E+3 6.13214743E+3 2.3652798E+4
7	3/1/80 8/56/48.31871	-1.62574412E+7 1.47994091E+7 -1.34453140E-3	6.02763290E+3 6.15356280E+3 2.36544996E+4
8	3/1/80 10/26/17.81324	-1.63022491E+7 1.47441290E+7 -4.84307362E-5	6.00814712E+3 6.17471305E+3 2.36575294E+4
9	3/1/80 11/55/46.47345	-1.63468743E+7 1.46889614E+7 -1.26815078E-3	5.98856274E+3 6.19570106E+3 2.36603321E+4

Table III-1. Nodal Conditions for "Model" Ephemeris (Continued)

Rev No.	Time of Ascension Nodal Cross (Mo/Day/Yr) (Hr/Min/Sec)	Position (ECI) XYZ (ft)	Velocity (ECI) $\dot{X}\dot{Y}\dot{Z}$ (fps)
10	3/1/80 13/25/14.30215	-1.63916332E+7 1.46338136E+7 -4.18009639E-4	5.96833727E+3 6.21608673E+3 2.36630337E+4
11	3/1/80 14/54/41.38993	-1.64363722E+7 1.45783174E+7 -2.46736766E-4	5.94752069E+3 6.23585677E+3 2.36659569E+4
12	3/1/80 16/24/7.75793	-1.64807430E+7 1.45224105E+7 -1.30417512E-3	5.92644969E+3 6.25589753E+3 2.36690683E+4
13	3/1/80 17/53/33.34407	-1.65248655E+7 1.44662676E+7 -6.31984487E-4	5.90592687E+3 6.27676825E+3 2.36720090E+4
14	3/1/80 12/22/58.06510	-1.65687876E+7 1.44100661E+7 -6.78497093E-5	5.88630149E+3 6.29783075E+3 2.36747293E+4
15	3/1/80 20/52/21.87667	-1.66124592E+7 1.43537098E+7 -3.22734601E-4	5.86662222E+3 6.31863642E+3 2.36775153E+4
16	3/1/80 22/21/44.78377	-1.66559668E+7 1.42970491E+7 -1.05750460E-3	5.84642459E+3 6.33935065E+3 2.36805229E+4
17	3/1/80 23/51/6.84696	-1.66991600E+7 1.42403605E+7 -1.30152780E-3	5.82597771E+3 6.35945009E+3 2.36837258E+4
18	3/2/80 1/20/28.09812	-1.67418053E+7 1.41837185E+7 -1.32891135E-3	5.80526738E+3 6.37930109E+3 2.36871191E+4
19	3/2/80 2/49/48.44448	-1.67842644E+7 1.41266781E+7 -1.32615034E-3	5.78411142E+3 6.39985957E+3 2.36906835E+4
20	3/2/80 4/19/7.90466	-1.68269602E+7 1.40690575E+7 -1.30997504E-3	5.76259368E+3 6.42012503E+3 2.36943783E+4

SECTION IV

"REAL WORLD" GEOPOTENTIAL

A. SIMULATED GRAVITY FIELD GENERATION

For the real world case, the geopotential was expressed as a spherical harmonic expansion of the following form:

$$U = \frac{GM}{r} \left\{ 1 + \sum_{n=2}^N \left(\frac{a_e}{r} \right)^n \left[\bar{C}_{no} \bar{P}_n(\sin \phi) + \sum_{m=1}^n \bar{P}_n^{-m}(\sin \phi) (\bar{C}_{nm} \cos m\lambda + \bar{S}_{nm} \sin m\lambda) \right] \right\} \quad (IV-1)$$

where

U = geopotential

GM = gravitational constant times the mass of the earth

a_e = equatorial radius of the earth

r = radial distance from the earth's center of mass

ϕ = geocentric latitude

λ = geocentric longitude

\bar{P}_n^m = normalized associated Legendre functions

$\bar{C}_{nm}, \bar{S}_{nm}$ = normalized cosine and sine coefficients of the nth degree and mth order

When the gravity field is expressed as such a spherical harmonic expansion, it is completely described by the choice of spherical harmonic coefficients (C, S). This study thus required that a suitable set of C's and S's be selected.

The set of spherical harmonic coefficients used for this study was generated as follows. First, a set of C's and S's was selected from one of the currently available geopotentials published in the literature. Second,

Preceding page blank

Table IV-1. Gravity Degree Variances

Degree	Mean of Coefficients with Standard Deviation About the Mean of Reference	Mean of Perturbations with Standard Deviation About Mean $\times 10^6$
2	-96.6 \pm 216.6	0.0015 \pm 0.036
3	0.798 \pm 0.853	0.0072 \pm 0.019
4	0.154 \pm 0.525	0.0123 \pm 0.120
5	-0.094 \pm 0.361	-0.028 \pm 0.075
6	-0.152 \pm 0.216	-0.023 \pm 0.054
7	0.026 \pm 0.192	0.0018 \pm 0.045
8	0.026 \pm 0.131	-0.0069 \pm 0.036
9	0.013 \pm 0.118	0.0055 \pm 0.042
10	-0.023 \pm 0.095	-0.009 \pm 0.035
11	-0.036 \pm 0.076	0.014 \pm 0.027
12	-0.0014 \pm 0.109	0.0039 \pm 0.033
13	0.015 \pm 0.079	0.0083 \pm 0.028
14	0.015 \pm 0.081	-0.0036 \pm 0.029
15	0.0081 \pm 0.063	0.003 \pm 0.032
16	-0.0151 \pm 0.0685	-0.0095 \pm 0.0278
17	-0.0032 \pm 0.0539	-0.0003 \pm 0.0268
18	-0.0043 \pm 0.060	0.0006 \pm 0.030
19	0.0036 \pm 0.051	-0.0022 \pm 0.029
20	-0.00066 \pm 0.025	0.0037 \pm 0.022
21	-0.0020 \pm 0.011	0.00052 \pm 0.029
22	-0.0011 \pm 0.015	0.00012 \pm 0.023
23	0.00055 \pm 0.023	0.00284 \pm 0.020
24	0.0027 \pm 0.010	-0.0012 \pm 0.021

perturbations were then algebraically added to the set of coefficients in a way that left the lower degree features of the field unchanged but introduced increasing amounts of variation with increasing degree. Third, additional coefficients were generated for those terms not provided in the original set to increase the degree of the resulting simulated gravity field to the maximum size permitted by existing software.

Perturbations to the reference field were generated in the following manner: First, a degree variance was chosen for every degree 2 through 24. Table IV-1 shows the degree variance used in generating this field, the values obtained and published by W. M. Kaula (Ref. 5), and the values obtained from the reference set. As can be seen from the table, the degree variances were chosen to introduce very small perturbations in the lower degree field with an increasing variation as upper degree fields were generated, until finally at 19th degree a field would be produced that roughly obeyed the properties reported by Kaula.

For every degree variance of Table IV-1 (column 1), a set of coefficient perturbations, $\overline{\Delta C}_{nm}$, $\overline{\Delta S}_{nm}$, was chosen from a random number generator such that the sum of the squares of these coefficients would satisfy the equation

$$\sigma_n^2 = \frac{1}{g_e^2(n-1)^2} \sum_{m=0}^n \overline{\Delta C}_{nm}^2 + \overline{\Delta S}_{nm}^2 \quad (\text{IV-2})$$

where σ_n^2 is the degree variance and g_e is the mean equatorial gravity.

Finally, the coefficients generated by this process were algebraically added to the coefficients of identical degree and order in the reference set, and the result was then used as the final representation of the earth's gravity field.

Using the above method, a field was generated complete to 24th degree and order. This field above 19th degree is, essentially, a random field conforming only to the constraint of Eq. (IV-2). For 19th degree and under, the field is a slightly varied form of the reference field. This can be seen

Table IV-2. Geopotential Coefficient Statistics

Degree	Degree Variance Used in Generating Perturbation (mgal ²)	Degree Variance Reported by Kaula (Ref. 5)(mgal ²)	Degree Variance from Reference (mgal ²)
2	0.005	7.	7.6
3	0.01	44.	33.9
4	1.	30.	20.9
5	1.	10.	21.5
6	1.	24.	20.6
7	1.	3.	18.2
8	1.	23.	13.5
9	2.	22.	15.5
10	2.	15.	14.9
11	2.	18.	15.0
12	3.	7.	33.0
13	3.	15.	23.5
14	4.	23.	30.6
15	6.	12.	23.0
16	6.	6.	34.1
17	6.	12.	24.3
18	9.	19.	36.0
19	10.	10.	30.9
20	7.	7.	8.7
21	14.	14.	1.9
22	10.	10.	4.0
23	9.	9.	11.4
24	11.	11.	2.7

more clearly in Table IV-2, which gives the results of averaging both the reference set and the perturbation set of coefficients over all coefficients of the same degree. The sigma presented in Table IV-2 is the variance of the coefficients of a particular degree about the mean of the coefficients of that same degree. This sigma should not be interpreted as any measure of accuracy of the coefficients but is included to provide some measure of the variation of coefficients of a particular degree.

Table IV-3 presents the final set of coefficients generated for this study. These coefficients should be used with the expression for earth gravity potential given in Eq. (IV-1).

B. TEST OF SIMULATED GRAVITY FIELD

The field specified by Table IV-3 was tested for its effect upon the nominal orbit. This test was conducted by performing trajectory difference runs with TRACE (see Ref. 1). These difference runs were performed by taking the nominal epoch vector from Table II-1 as an initial condition from which an orbit was obtained by numerical integration of the gravity force model. The same process was then repeated with the perturbed gravity field. The difference between the two orbits at identical times was then resolved into in-track, radial, and cross-track differences.

First, a difference run was made between the Guier $n = 6$, $m = 6$ model ("model" geopotential) and the reference model. No atmosphere model was included. The purpose of this run was to establish a baseline for the behavior of a high-degree gravity field. (The Guier 6.6 geopotential uses a value of $GM = 1.4076538841E+16 \text{ ft}^3/\text{sec}^2$, while the reference model has a $GM = 1.4076468597E+16 \text{ ft}^3/\text{sec}^2$.) Figures IV-1a, b, and c show the behavior of the in-track, radial, and cross-track differences. The in-track difference shows a secular growth component of approximately 770 ft/rev together with a periodic component with a maximum excursion of 1500 ft; the radial difference shows a periodic variation with a maximum amplitude of approximately 700 ft; the cross-track difference has a maximum periodic difference of 1300 ft.

Table IV-3. "Real World" Normalized Geopotential Spherical Harmonic Coefficients

N	M	\bar{C}_{nm}	\bar{S}_{nm}	N	M	\bar{C}_{nm}	\bar{S}_{nm}
02	00	-0.48420E-3	0	07	00	0.160365E-6	0
02	01	-0.52757E-7	0.269052E-7	07	01	0.192085E-6	0.605560E-7
02	02	0.24560E-5	-0.13568E-5	07	02	0.259770E-6	0.143359E-6
03	00	0.973088E-6	0	07	03	0.322751E-6	-0.15450E-6
03	01	0.201883E-5	0.241731E-6	07	04	-0.32667E-6	-0.15535E-6
03	02	0.914645E-6	-0.64224E-6	07	05	0.143604E-7	-0.46266E-8
03	03	0.732356E-6	0.139657E-5	07	06	-0.30176E-6	0.142523E-6
04	00	0.669659E-6	0	07	07	0.537338E-7	0.130910E-7
04	01	-0.61604E-6	-0.58214E-6	08	00	0.510865E-7	0
04	02	0.458155E-6	0.605959E-6	08	01	0.690357E-7	0.106908E-6
04	03	0.106926E-5	-0.88255E-7	08	02	-0.57280E-7	-0.14529E-7
04	04	-0.14290E-6	0.119265E-6	08	03	0.121137E-6	-0.98384E-7
05	00	-0.57458E-7	0	08	04	-0.33922E-6	0.113135E-6
05	01	0.986159E-8	0.125244E-9	08	05	-0.78786E-7	0.111078E-6
05	02	0.728570E-6	-0.38968E-6	08	06	-0.69232E-7	0.351645E-6
05	03	-0.41915E-6	-0.14221E-6	08	07	0.255853E-7	0.526569E-7
05	04	-0.38836E-6	-0.42354E-8	08	08	-0.11002E-6	0.948901E-7
05	05	0.364591E-7	-0.71663E-6	09	00	-0.34882E-7	0
06	00	-0.23179E-6	0	09	01	0.255080E-6	0.130273E-6
06	01	-0.62937E-7	-0.26636E-7	09	02	0.320793E-7	-0.15763E-6
06	02	0.817727E-7	-0.39237E-6	09	03	-0.16022E-6	0.112325E-7
06	03	0.359555E-7	-0.39050E-7	09	04	-0.69222E-7	0.442387E-7
06	04	-0.77257E-7	-0.53799E-6	09	05	0.402305E-7	-0.32521E-8
06	05	-0.28345E-6	-0.59325E-6	09	06	0.867828E-7	0.255222E-6
06	06	0.796188E-7	-0.23068E-6	09	07	-0.10928E-6	-0.17379E-6
				09	08	0.229342E-6	-0.17440E-7
				09	09	-0.98775E-7	0.891216E-7

Table IV-3. "Real World" Normalized Geopotential Spherical Harmonic Coefficients (Continued)

N	M	\bar{C}_{nm}	\bar{S}_{nm}	N	M	\bar{C}_{nm}	\bar{S}_{nm}
10	00	0.758787E-7	0	12	06	-0.82840E-7	0.804353E-7
10	01	-0.34867E-7	-0.18495E-6	12	07	0.682487E-7	0.789886E-7
10	02	0.105952E-6	0.706344E-7	12	08	-0.19007E-7	0.683604E-7
10	03	-0.12594E-6	-0.14879E-6	12	09	0.767180E-7	0.113637E-7
10	04	0.287391E-8	-0.89879E-7	12	10	0.373138E-7	0.544306E-7
10	05	-0.57062E-7	-0.46122E-7	12	11	0.208459E-7	-0.45799E-7
10	06	-0.75825E-7	-0.16755E-6	12	12	-0.94194E-8	0.113739E-7
10	07	0.123326E-7	-0.62076E-8				
10	08	-0.44120E-7	-0.72350E-7	13	00	-0.28961E-7	0
10	09	0.140846E-6	-0.10200E-6	13	01	0.439583E-7	0.935374E-7
10	10	0.123486E-6	-0.48686E-7	13	02	0.278303E-7	-0.20455E-6
				13	03	0.329141E-7	0.180647E-6
11	00	-0.67008E-8	0	13	04	-0.58186E-7	-0.13199E-7
11	01	-0.77547E-7	-0.16652E-6	13	05	0.571087E-7	0.196769E-6
11	02	0.161544E-7	0.284179E-7	13	06	0.383022E-7	-0.21669E-7
11	03	0.254468E-7	-0.19559E-6	13	07	-0.65082E-8	-0.35740E-7
11	04	-0.46298E-7	-0.11822E-6	13	08	0.128901E-7	-0.49418E-8
11	05	0.889578E-8	-0.25121E-8	13	09	0.730744E-7	0.724142E-7
11	06	-0.54230E-7	0.818400E-7	13	10	0.333800E-7	0.130152E-7
11	07	0.664672E-7	-0.25796E-7	13	11	-0.35917E-8	0.60160E-10
11	08	-0.48235E-7	0.482845E-7	13	12	-0.24347E-7	0.134564E-6
11	09	-0.34852E-8	0.823436E-7	13	13	-0.21248E-7	0.300477E-7
11	10	-0.60133E-7	-0.54760E-7				
11	11	0.426106E-7	-0.47852E-7	14	00	-0.15236E-6	0
				14	01	-0.56378E-7	-0.10758E-6
12	00	0.106234E-6	0	14	02	0.166440E-6	0.119949E-6
12	01	0.277775E-8	0.766575E-8	14	03	-0.15003E-6	-0.28323E-7
12	02	-0.25737E-6	-0.12560E-6	14	04	0.278466E-6	0.563923E-7
12	03	0.267978E-6	0.119924E-6	14	05	-0.42717E-7	-0.68900E-8
12	04	-0.31626E-6	-0.32702E-7	14	06	0.698756E-7	0.522935E-7
12	05	-0.81811E-9	-0.61136E-7	14	07	-0.25607E-7	0.181216E-7

Table IV-3. "Real World" Normalized Geopotential Spherical Harmonic Coefficients (Continued)

N	M	\bar{C}_{nm}	\bar{S}_{nm}	N	M	\bar{C}_{nm}	\bar{S}_{nm}
14	08	0.450234E-7	0.103226E-7	16	08	-0.86519E-7	-0.61993E-7
14	09	0.576751E-7	-0.18309E-8	16	09	-0.68630E-8	-0.91682E-7
14	10	0.902127E-7	0.676386E-7	16	10	-0.94601E-7	-0.31916E-7
14	11	-0.38411E-7	-0.31449E-7	16	11	0.149005E-7	-0.48102E-7
14	12	0.580309E-9	-0.59799E-7	16	12	-0.71449E-8	-0.26615E-7
14	13	0.119424E-7	0.154636E-7	16	13	-0.23961E-7	0.382743E-7
14	14	-0.64765E-7	0.364691E-7	16	14	0.245551E-7	-0.51547E-7
15	00	0.119870E-6	0	16	15	0.485409E-7	-0.87422E-7
15	01	-0.44962E-7	0.182475E-7	16	16	-0.49682E-7	0.142786E-7
15	02	-0.13405E-7	0.109952E-6	17	00	-0.40303E-7	0
15	03	0.139999E-6	-0.70536E-7	17	01	-0.13606E-7	-0.58990E-7
15	04	0.139909E-6	0.541279E-7	17	02	0.107391E-8	-0.70914E-7
15	05	-0.37062E-7	-0.10506E-6	17	03	0.72390E-8	0.101955E-6
15	06	-0.33136E-7	0.390408E-7	17	04	-0.46689E-7	0.342571E-9
15	07	0.470276E-7	0.386850E-7	17	05	0.449471E-7	0.129511E-6
15	08	-0.11108E-8	0.395489E-7	17	06	-0.50134E-7	-0.10703E-6
15	09	-0.21101E-8	0.779548E-7	17	07	-0.44882E-7	-0.10686E-6
15	10	0.504202E-7	0.518126E-7	17	03	-0.19967E-7	0.903700E-7
15	11	-0.87591E-7	0.942663E-8	17	09	0.440611E-7	0.246408E-7
15	12	-0.12639E-7	0.203138E-7	17	10	-0.68775E-7	0.235640E-8
15	13	-0.68930E-7	-0.52061E-7	17	11	-0.25106E-7	-0.19014E-7
15	14	0.116997E-7	-0.29388E-7	17	12	0.249397E-7	0.759679E-7
15	15	-0.45651E-8	-0.61453E-7	17	13	0.161100E-7	0.496739E-7
16	00	0.610667E-7	0	17	14	-0.7956E-10	-0.25362E-7
16	01	0.826119E-7	0.702307E-7	17	15	0.103419E-7	0.827257E-7
16	02	-0.18393E-6	-0.44119E-8	17	16	-0.43663E-7	-0.34518E-7
16	03	0.935763E-7	-0.22311E-8	17	17	-0.98659E-8	-0.26360E-7
16	04	-0.23344E-6	-0.18945E-7	18	00	-0.79240E-7	0
16	05	0.631531E-7	-0.90713E-9	18	01	-0.41074E-7	0.680828E-7
16	06	-0.80586E-7	-0.45799E-7	18	02	0.848806E-7	0.107642E-6
16	07	-0.22932E-7	-0.60154E-7	18	03	-0.71583E-7	-0.10741E-6
16				18	04	0.176555E-6	0.273848E-7

Table IV-3. "Real World" Normalized Geopotential Spherical Harmonic Coefficients (Continued)

N	M	\bar{C}_{nm}	\bar{S}_{nm}	N	M	\bar{C}_{nm}	\bar{S}_{nm}
18	05	-0.32811E-8	0.799469E-7	19	17	0.373620E-7	-0.58626E-7
18	06	0.953033E-7	-0.34436E-7	19	18	0.890505E-7	-0.59496E-7
18	07	-0.54536E-7	-0.71969E-7	19	19	-0.17153E-7	0.542653E-7
18	08	0.197630E-7	0.194518E-7	20	00	0.108785E-6	0
18	09	-0.65944E-7	0.213571E-7	20	01	-0.33580E-7	0.229822E-7
18	10	-0.87832E-9	0.605422E-7	20	02	0.306763E-7	-0.40429E-8
18	11	0.498471E-8	-0.56496E-7	20	03	-0.13322E-8	0.214574E-7
18	12	0.264072E-8	-0.49071E-7	20	04	-0.25799E-7	0.296186E-7
18	13	0.230824E-7	-0.65927E-7	20	05	-0.79996E-8	0.334365E-7
18	14	0.198402E-7	-0.67111E-7	20	06	0.306858E-7	0.239531E-7
18	15	-0.33174E-7	-0.47239E-7	20	07	0.118478E-7	0.209380E-7
18	16	0.298156E-7	0.125934E-7	20	08	0.16532E-7	-0.10169E-7
18	17	-0.53221E-7	-0.40016E-7	20	09	-0.29160E-7	-0.11673E-7
18	18	-0.18576E-7	-0.28969E-7	20	10	0.250519E-8	0.249325E-7
19	00	0.360353E-7	0	20	11	0.265501E-8	0.241596E-7
19	01	0.831927E-8	0.146958E-6	20	12	0.152711E-7	0.391129E-7
19	02	0.134270E-7	0.205615E-7	20	13	-0.23834E-8	-0.80699E-8
19	03	0.723332E-8	-0.76579E-7	20	14	0.435379E-7	0.182584E-7
19	04	0.547610E-7	-0.44901E-8	20	15	-0.63460E-7	-0.43584E-7
19	05	-0.31882E-7	-0.12626E-6	20	16	-0.12641E-6	-0.69055E-8
19	06	-0.77506E-7	0.474491E-7	20	17	-0.16979E-7	-0.22005E-7
19	07	0.668100E-7	0.335062E-7	20	18	0.303597E-7	0.328549E-7
19	08	0.959483E-7	-0.10055E-6	20	19	-0.10027E-7	-0.20999E-7
19	09	0.232994E-7	-0.15549E-7	20	20	0.148501E-7	0.255208E-8
19	10	0.143453E-7	-0.30221E-7	21	00	-0.63622E-7	0
19	11	0.550503E-7	0.574992E-7	21	01	-0.22181E-7	0.306106E-7
19	12	0.128344E-8	0.415871E-8	21	02	0.252255E-7	0.408729E-7
19	13	0.228003E-7	0.31810E-10	21	03	0.424342E-7	-0.14107E-7
19	14	-0.30651E-7	0.139066E-7	21	04	0.101995E-7	-0.34651E-7
19	15	-0.18375E-7	-0.76155E-7	21	05	0.406157E-7	-0.45851E-7
19	16	-0.11124E-6	-0.14544E-7				

Table IV-3. "Real World" Normalized Geopotential Spherical Harmonic Coefficients (Continued)

N	M	\bar{C}_{nm}	\bar{S}_{nm}	N	M	\bar{C}_{nm}	\bar{S}_{nm}
21	06	-0.47136E-7	-0.23154E-7	22	15	0.493904E-7	0.107119E-7
21	07	0.215981E-7	-0.25265E-7	22	16	0.167609E-7	-0.51393E-7
21	08	-0.22307E-8	-0.38647E-7	22	17	-0.26816E-8	0.300204E-7
21	09	0.227568E-7	-0.12631E-7	22	18	0.382741E-7	-0.18752E-7
21	10	0.397897E-7	-0.10542E-8	22	19	-0.17776E-7	-0.29825E-7
21	11	0.696079E-8	-0.21976E-7	22	20	0.341486E-7	-0.67049E-8
21	12	0.926007E-8	-0.28885E-7	22	21	0.367985E-7	-0.21711E-7
21	13	0.383861E-7	-0.13695E-7	22	22	-0.86883E-8	-0.19705E-7
21	14	-0.29024E-7	0.115217E-7				
21	15	0.308850E-7	0.197129E-7	23	00	-0.42110E-8	0
21	16	0.204000E-7	-0.42410E-7	23	01	0.133217E-8	0.173212E-9
21	17	0.60811E-8	-0.44800E-7	23	02	0.179314E-7	0.338670E-7
21	18	-0.39750E-7	-0.14446E-7	23	03	0.309501E-7	0.203054E-7
21	19	0.303184E-7	0.414327E-7	23	04	0.256717E-7	-0.10493E-7
21	20	-0.17193E-7	0.356467E-7	23	05	0.117139E-7	-0.20354E-7
21	21	0.136428E-7	-0.20328E-7	23	06	0.398542E-8	0.312782E-7
22	00	-0.26905E-7	0	23	07	-0.27806E-7	0.201798E-7
22	01	0.201011E-7	-0.23997E-7	23	08	0.592375E-8	-0.13298E-7
22	02	-0.19709E-8	0.128098E-7	23	09	-0.99354E-8	0.188708E-7
22	03	-0.21604E-7	-0.13473E-7	23	10	0.305142E-7	-0.19015E-7
22	04	-0.30189E-7	0.250485E-7	23	11	-0.19849E-7	-0.24617E-7
22	05	-0.32913E-7	-0.17341E-7	23	12	0.463131E-7	-0.60050E-7
22	06	0.337159E-7	-0.32529E-7	23	13	0.382767E-9	-0.54632E-8
22	07	0.384996E-7	-0.26561E-7	23	14	0.193972E-7	-0.15876E-7
22	08	0.494668E-8	-0.316952E-7	23	15	-0.21170E-7	0.236010E-7
22	09	-0.16983E-7	-0.20429E-8	23	16	0.129718E-6	-0.12236E-7
22	10	0.171803E-7	-0.53333E-8	23	17	0.00601E-7	0.288960E-7
22	11	0.169672E-7	-0.20457E-7	23	18	-0.27388E-7	-0.13375E-7
22	12	-0.24645E-7	-0.23631E-7	23	19	0.259457E-8	0.120734E-7
22	13	-0.33008E-8	0.398652E-7	23	20	-0.27982E-7	-0.28385E-7
22	14	-0.49190E-8	0.658080E-8	23	21	0.148752E-7	0.822857E-8
				23	22	-0.34170E-7	-0.19524E-7
						-0.51707E-8	0.106150E-7

Table IV-3. "Real World" Normalized Geopotential Spherical Harmonic Coefficients (Continued)

N	M	\bar{C}_{nm}	\bar{S}_{nm}	N	M	\bar{C}_{nm}	\bar{S}_{nm}
18	05	-0.32811E-8	0.799469E-7	19	17	0.373620E-7	-0.58626E-7
18	06	0.953033E-7	-0.34436E-7	19	18	0.890505E-7	-0.59496E-7
18	07	-0.54536E-7	-0.71969E-7	19	19	-0.17153E-7	0.542653E-7
18	08	0.197630E-7	0.194518E-7	20	00	0.108785E-6	0
18	09	-0.65944E-7	0.213571E-7	20	01	-0.33580E-7	0.229822E-7
18	10	-0.87832E-9	0.605422E-7	20	02	0.306763E-7	-0.40429E-8
18	11	0.498471E-8	-0.56496E-7	20	03	-0.13322E-8	0.214574E-7
18	12	0.264072E-8	-0.49071E-7	20	04	-0.25799E-7	0.296186E-7
18	13	0.230824E-7	-0.65927E-7	20	05	-0.79996E-8	0.334365E-7
18	14	0.198402E-7	-0.67111E-7	20	06	0.306858E-7	0.239531E-7
18	15	-0.33174E-7	-0.47239E-7	20	07	0.118478E-7	0.209380E-7
18	16	0.298156E-7	0.125934E-7	20	08	-0.16532E-7	-0.10169E-7
18	17	-0.53221E-7	-0.40016E-7	20	09	-0.29160E-7	-0.11673E-7
18	18	-0.18576E-7	-0.28969E-7	20	10	0.250519E-8	0.249325E-7
19	00	0.360353E-7	0	20	11	0.265501E-8	0.241596E-7
19	01	0.831927E-8	0.146958E-6	20	12	0.152711E-7	0.391129E-7
19	02	0.134270E-7	0.205615E-7	20	13	-0.23834E-8	-0.80699E-8
19	03	0.723332E-8	-0.76579E-7	20	14	0.435379E-7	0.182584E-7
19	04	0.547610E-7	-0.44901E-8	20	15	-0.63460E-7	-0.43584E-7
19	05	-0.31882E-7	-0.12626E-6	20	16	-0.12641E-6	-0.69055E-8
19	06	-0.77506E-7	0.474491E-7	20	17	-0.16979E-7	-0.22005E-7
19	07	0.668100E-7	0.335062E-7	20	18	0.303597E-7	0.328549E-7
19	08	0.959483E-7	-0.10055E-6	20	19	-0.10027E-7	-0.20999E-7
19	09	0.232994E-7	-0.15549E-7	20	20	0.148501E-7	0.255208E-8
19	10	0.143453E-7	-0.30221E-7	21	00	-0.63622E-7	0
19	11	0.550503E-7	0.57492E-7	21	01	-0.22181E-7	0.306106E-7
19	12	0.128344E-8	0.415871E-8	21	02	0.252255E-7	0.408729E-7
19	13	0.228003E-7	0.31810E-10	21	03	0.424342E-7	-0.14107E-7
19	14	-0.30661E-7	0.139066E-7	21	04	0.101995E-7	-0.34651E-7
19	15	-0.18375E-7	-0.76155E-7	21	05	0.406187E-7	-0.45851E-7
19	16	-0.11124E-6	-0.14544E-7				

Table IV-3. "Real World" Normalized Geopotential Spherical Harmonic Coefficients (Continued)

N	M	\bar{C}_{nm}	\bar{S}_{nm}	N	M	\bar{C}_{nm}	\bar{S}_{nm}
24	00	0.422303E-7	0	24	13	0.249900E-7	-0.20730E-8
24	01	-0.15215E-8	-0.34873E-7	24	14	-0.53486E-7	-0.12466E-8
24	02	0.108446E-7	0.151859E-7	24	15	0.535485E-7	-0.82034E-8
24	03	0.211630E-7	0.207832E-8	24	16	0.478664E-7	-0.10137E-7
24	04	-0.31688E-7	-0.61802E-8	24	17	-0.11024E-7	0.177626E-7
24	05	0.101969E-7	-0.11732E-7	24	18	0.182117E-7	-0.58285E-8
24	06	0.203522E-7	0.121721E-8	24	19	0.107197E-7	-0.33855E-7
24	07	0.339597E-7	-0.32352E-7	24	20	0.291973E-7	-0.22154E-7
24	08	0.251321E-7	-0.32292E-7	24	21	-0.17687E-7	-0.16306E-7
24	09	-0.88687E-8	0.281510E-7	24	22	0.158528E-7	0.107295E-7
24	10	-0.27586E-7	0.406940E-8	24	23	0.303773E-7	-0.15012E-8
24	11	0.100996E-7	-0.18150E-7	24	24	0.270652E-7	-0.33997E-7
24	12	-0.43977E-8	-0.12029E-7				

Next a difference run was made between the reference model and the model defined by Table IV-3, the simulated gravity field. These in-track, radial, and cross-track differences are presented in Figures IV-2a, b, and c. The in-track difference shows a secular growth of approximately 280 ft/rev plus two periodic components: one with a period of 1 rev and an amplitude of approximately 800 ft and the other with a period of about 12 revs and an amplitude of 1300 ft. The radial difference plot shows a 1 rev periodic component with maximum amplitude of approximately 700 ft, as does the cross-track difference plot. As before, these data do not include an atmosphere force model.

It was concluded from these results that the simulated gravity field produces orbit perturbations which differ significantly from those of the nominal gravity field but which are not unrealistically large. The results of these difference runs should not be interpreted as estimates of ephemeris uncertainties, since by suitable orbit determination techniques these differences would be drastically reduced in actual practice. The plots illustrate one of the possible shortcomings of this simulated model, i. e., the field is too smooth. Although this field is as extensive as the present state of the art, there is reason to believe that a 24th degree and order model is still significantly smoother than that experienced by a vehicle moving in the earth's gravity field.

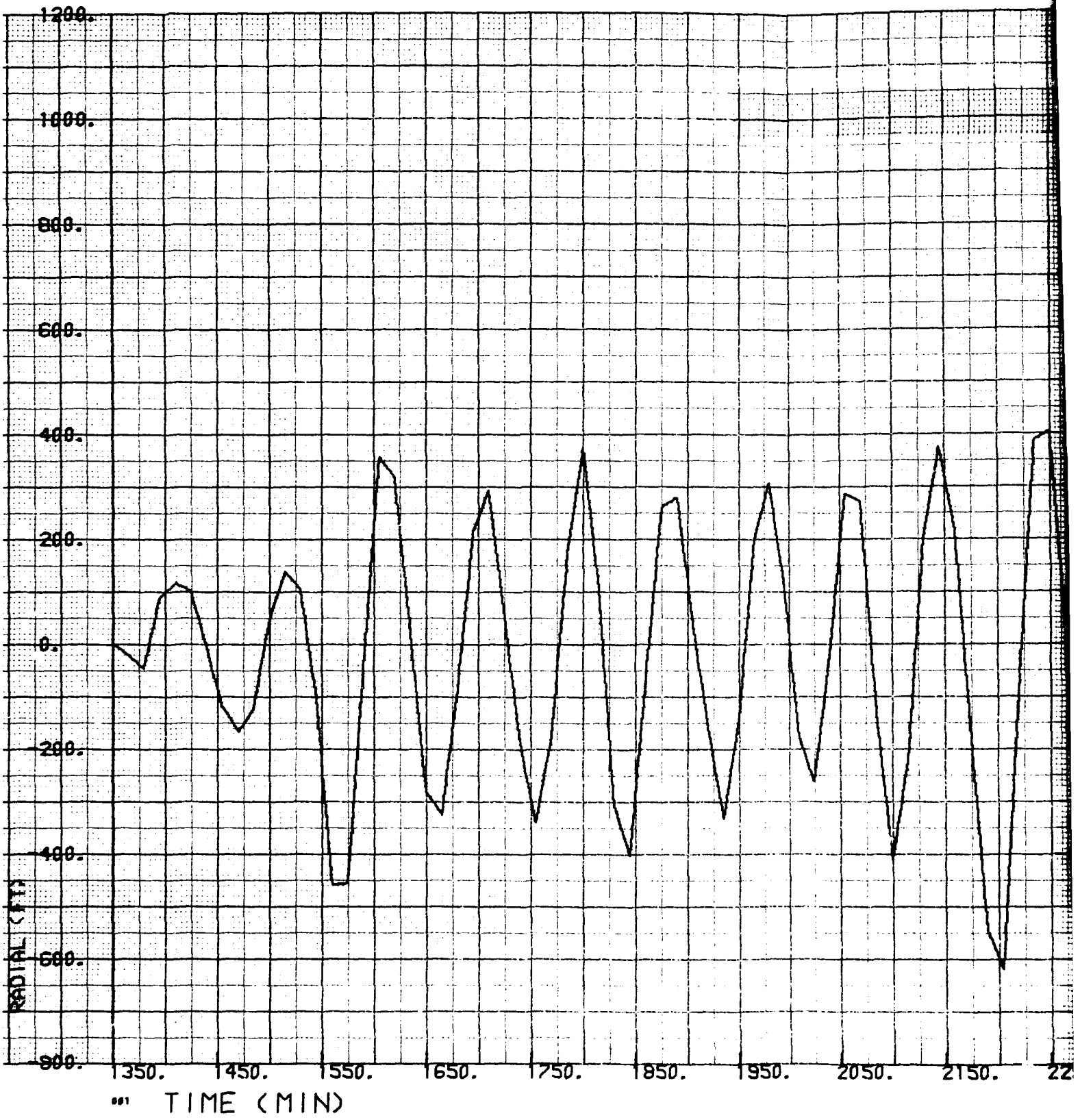

A



Figure IV-ia. Intrack Difference Between "Model" (and Reference Geopotential (19, 19) A

B

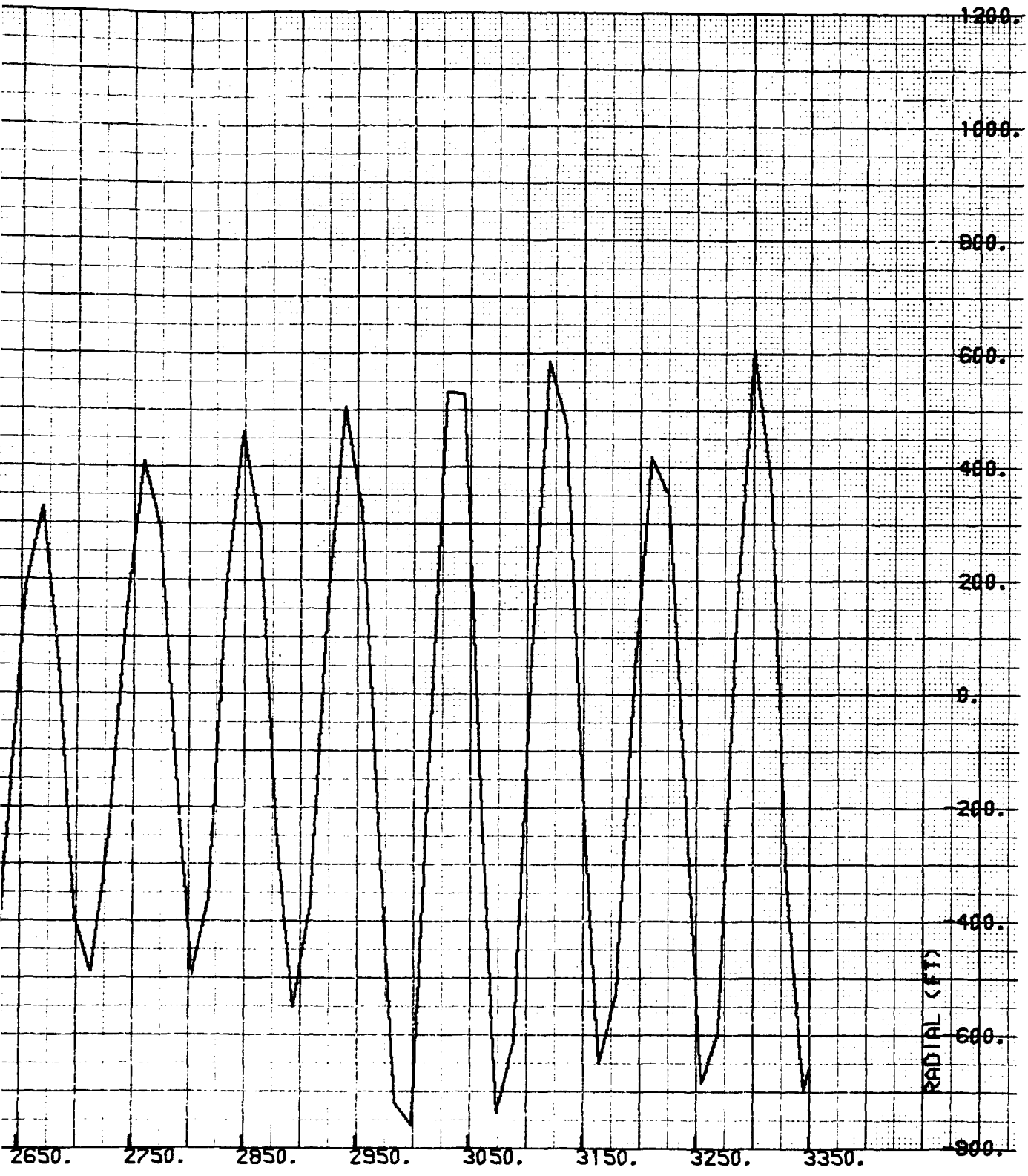
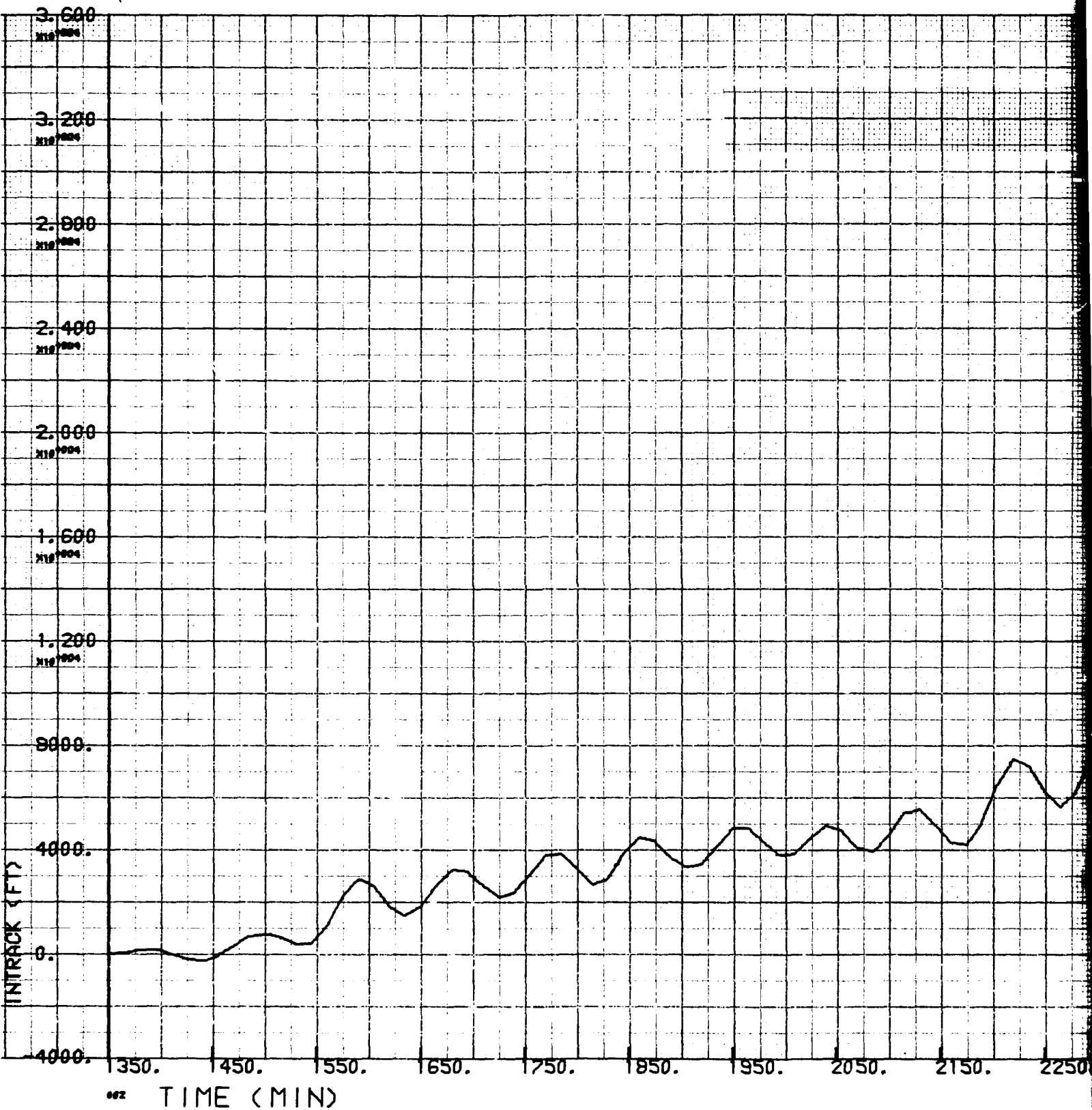

Figure IV-ia. Intrack Difference Between "Model" (6, 6) Geopotential and Reference Geopotential (19, 19) Atmosphere



Preceding page blank

A

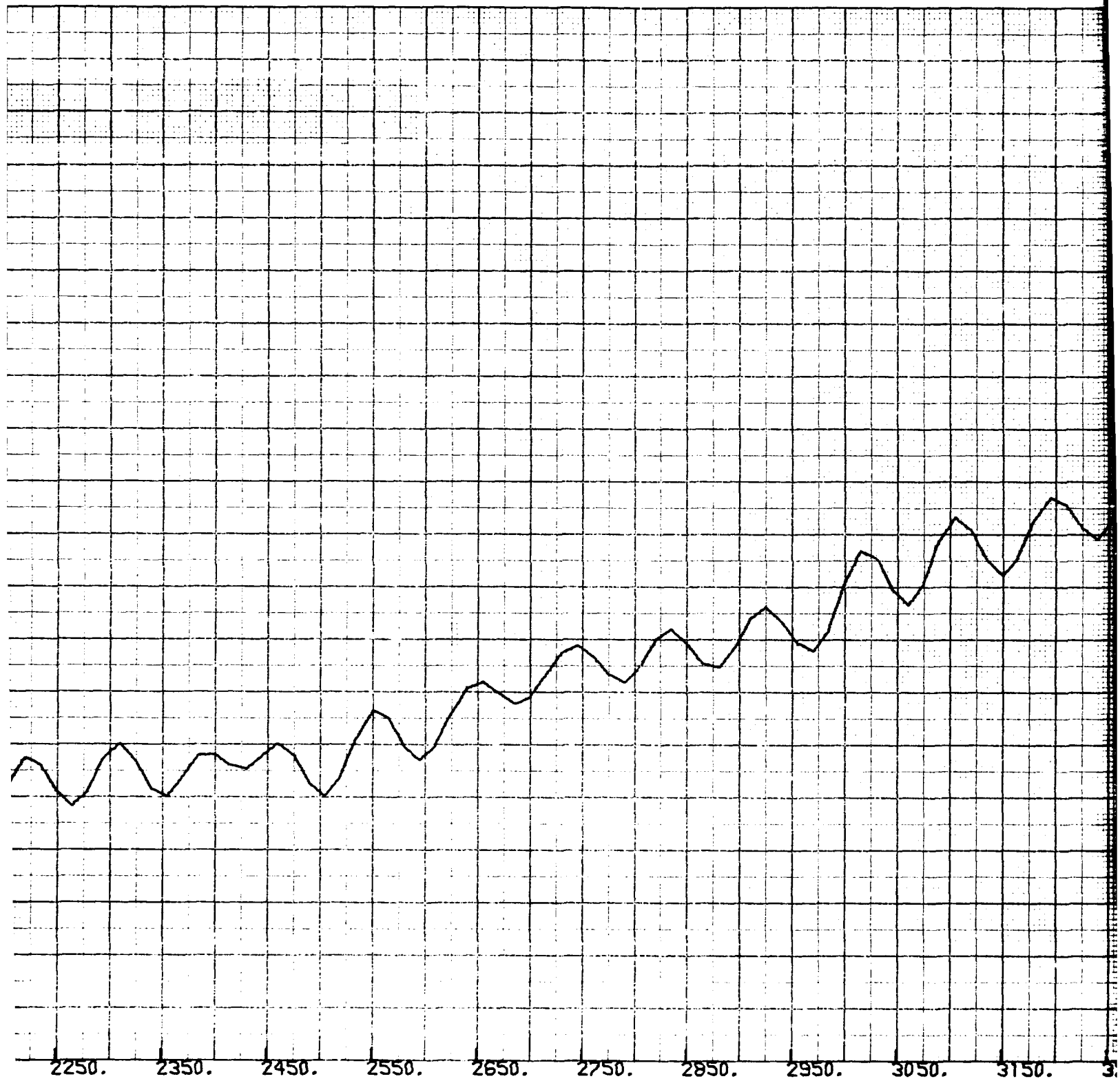

Figure IV-ib. Radial Difference Between "Model"

B

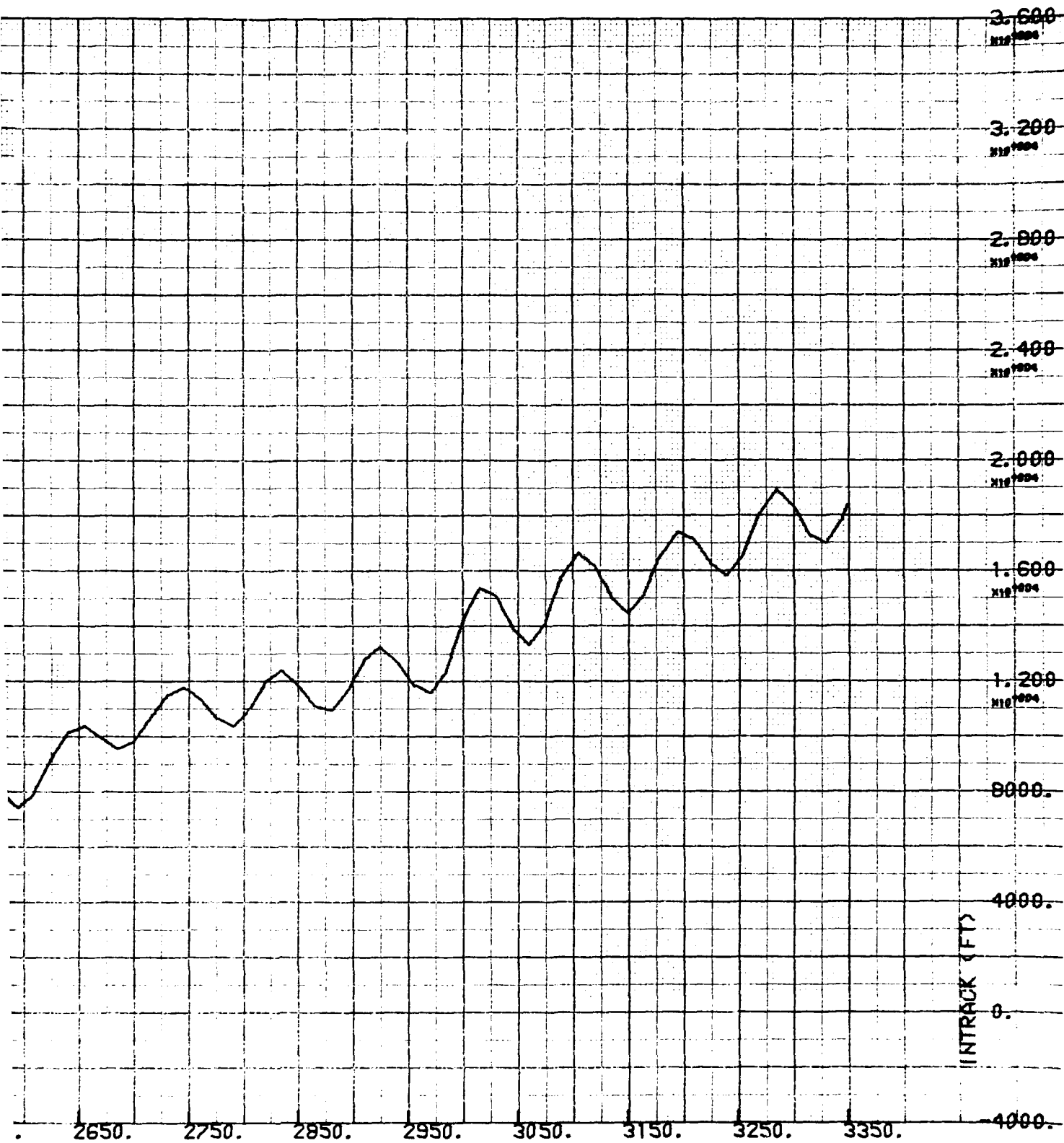
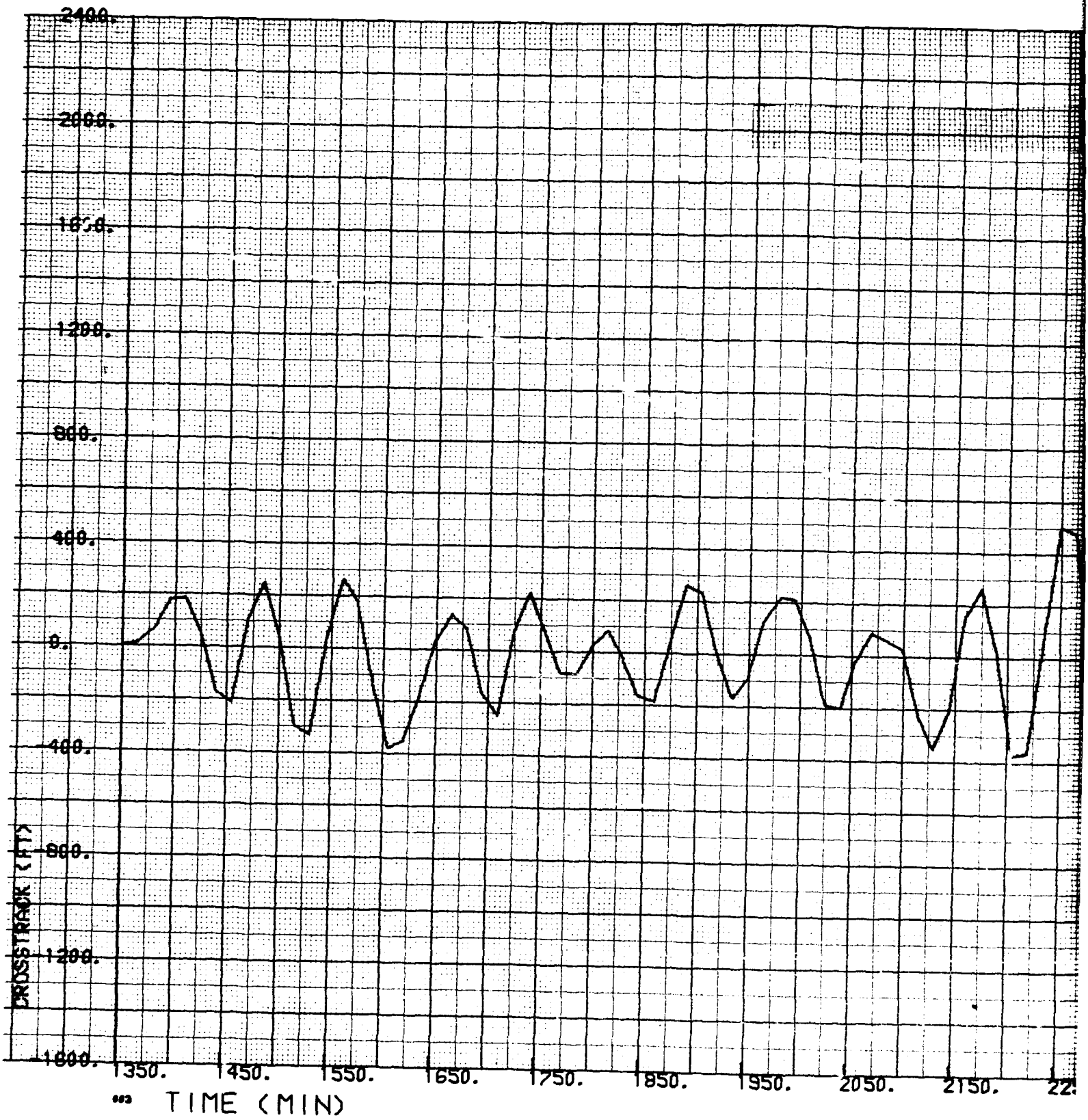

Figure IV-ib. Radial Difference Between "Model" and Reference

C



Preceding page blank

A

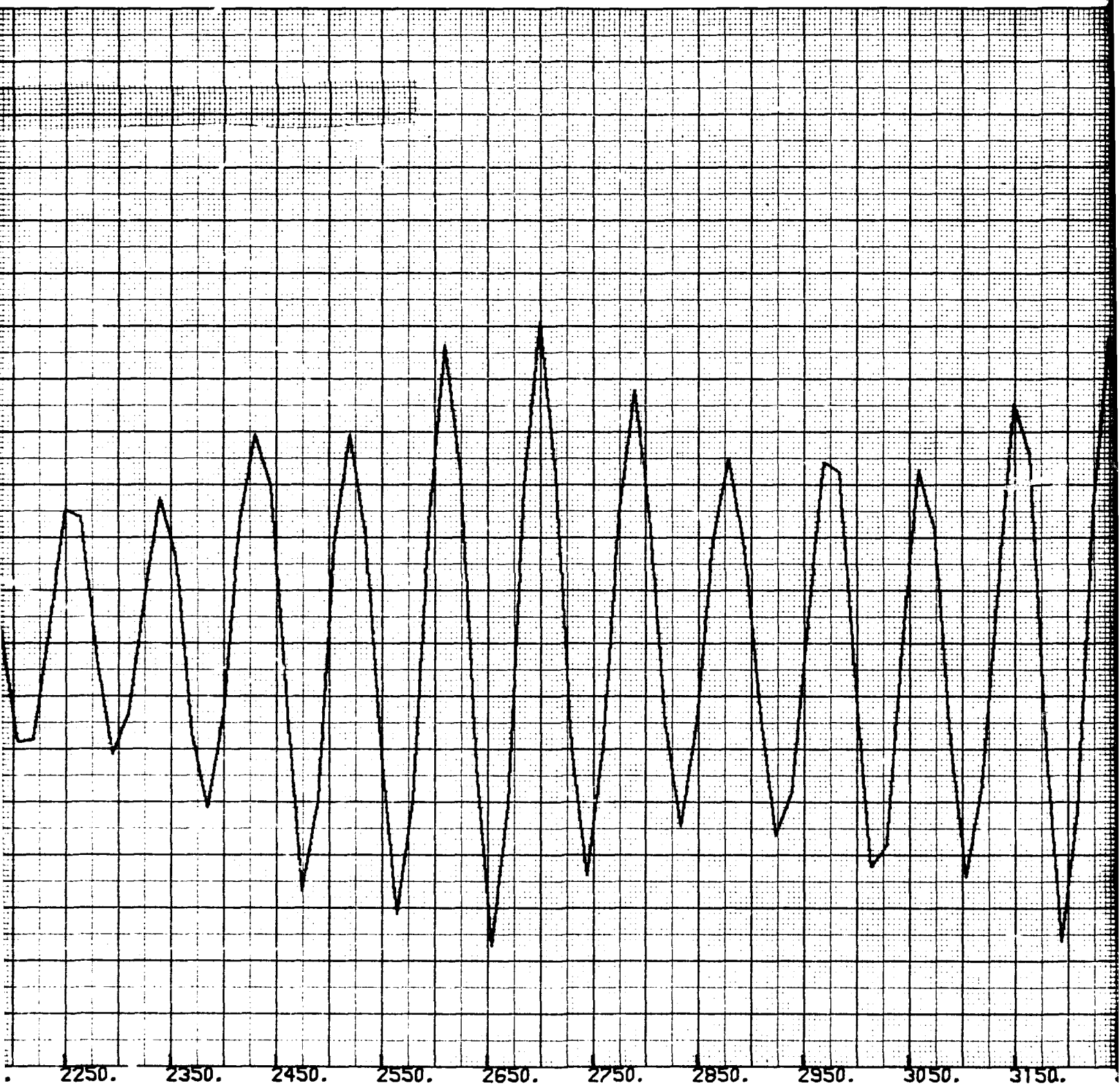

Figure IV-ic. Crosstrack Difference Between "M

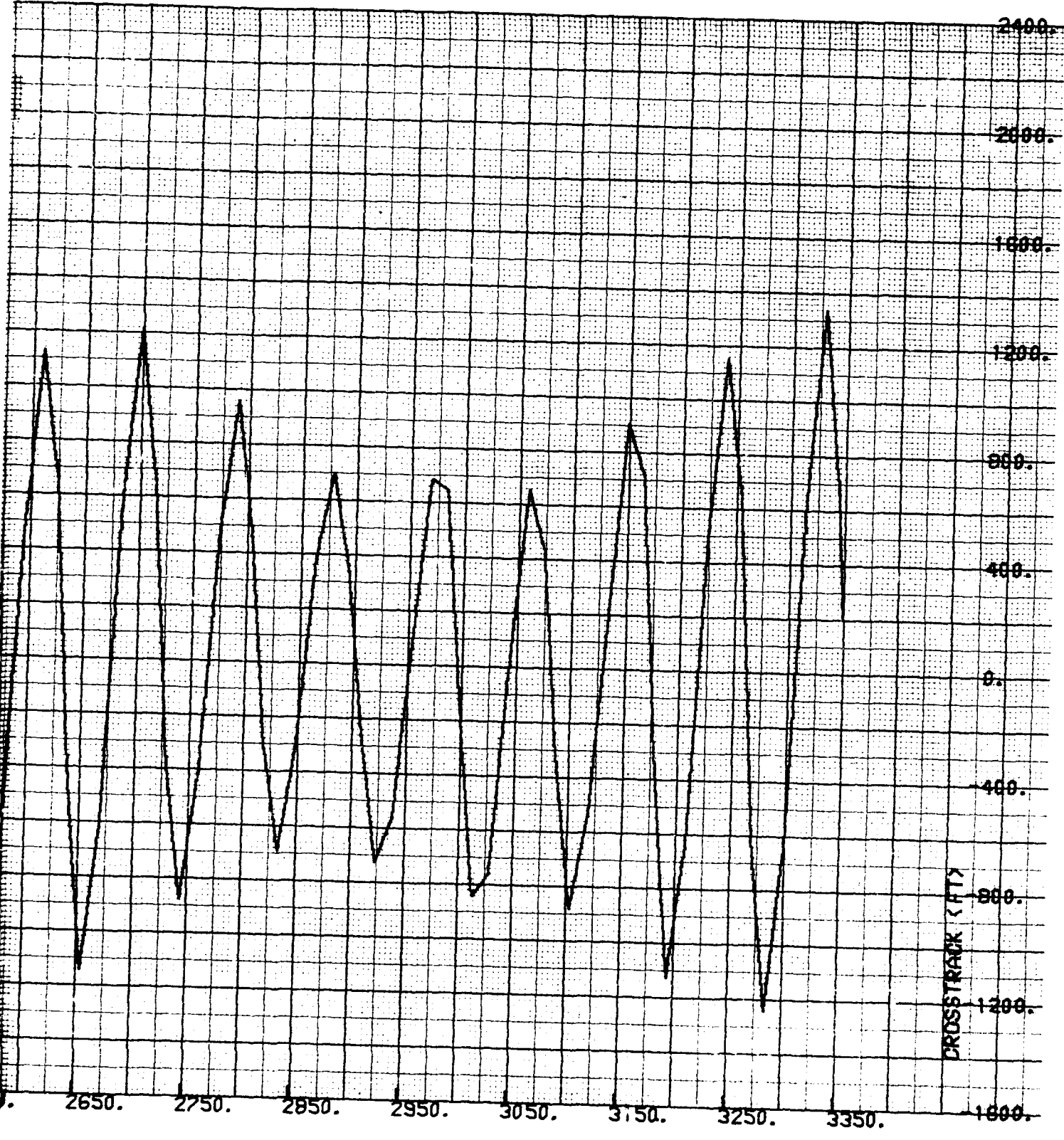
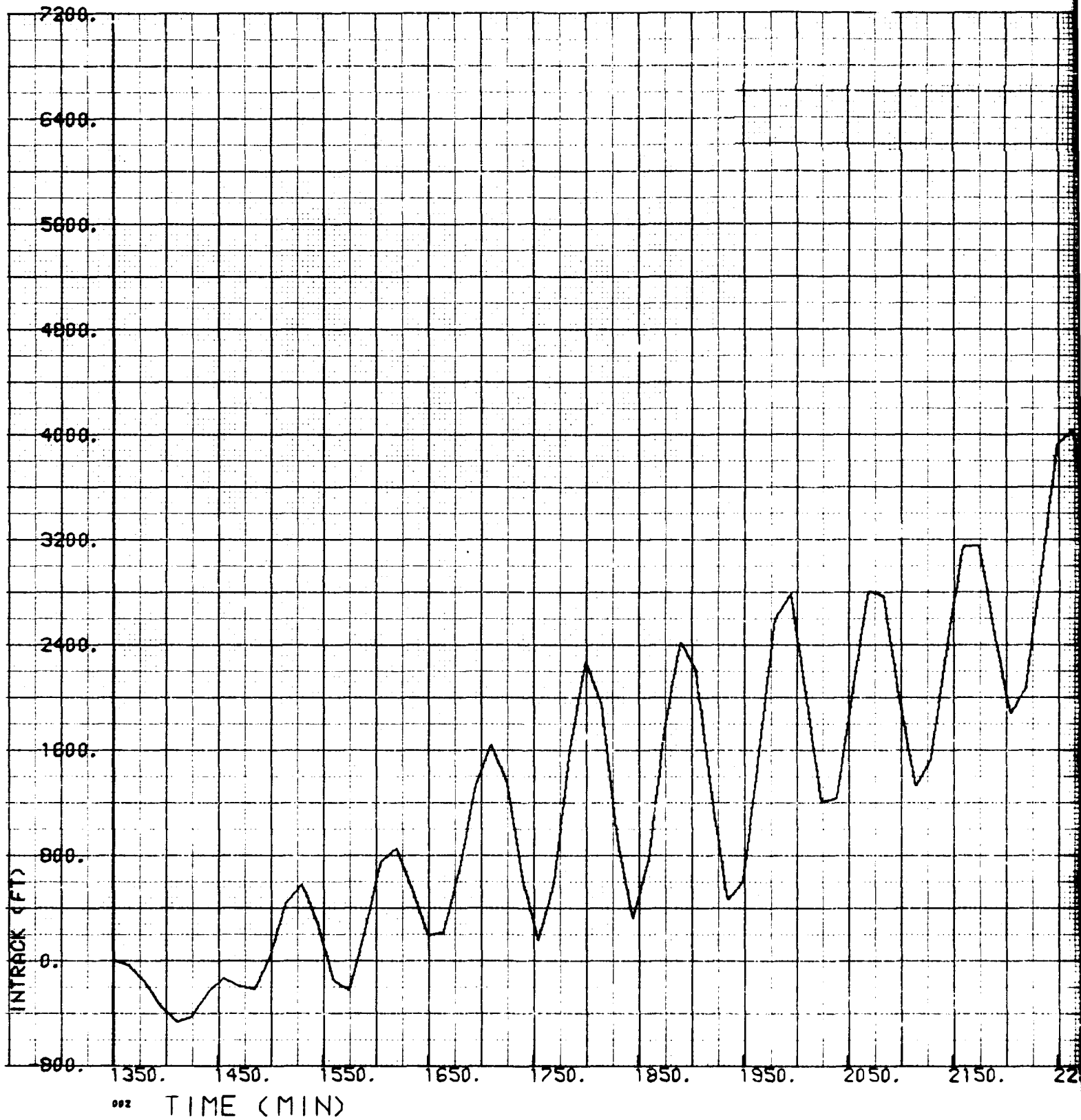

Figure IV-ic. Crosstrack Difference Between "Model" and Reference

C



Preceding page blank

A

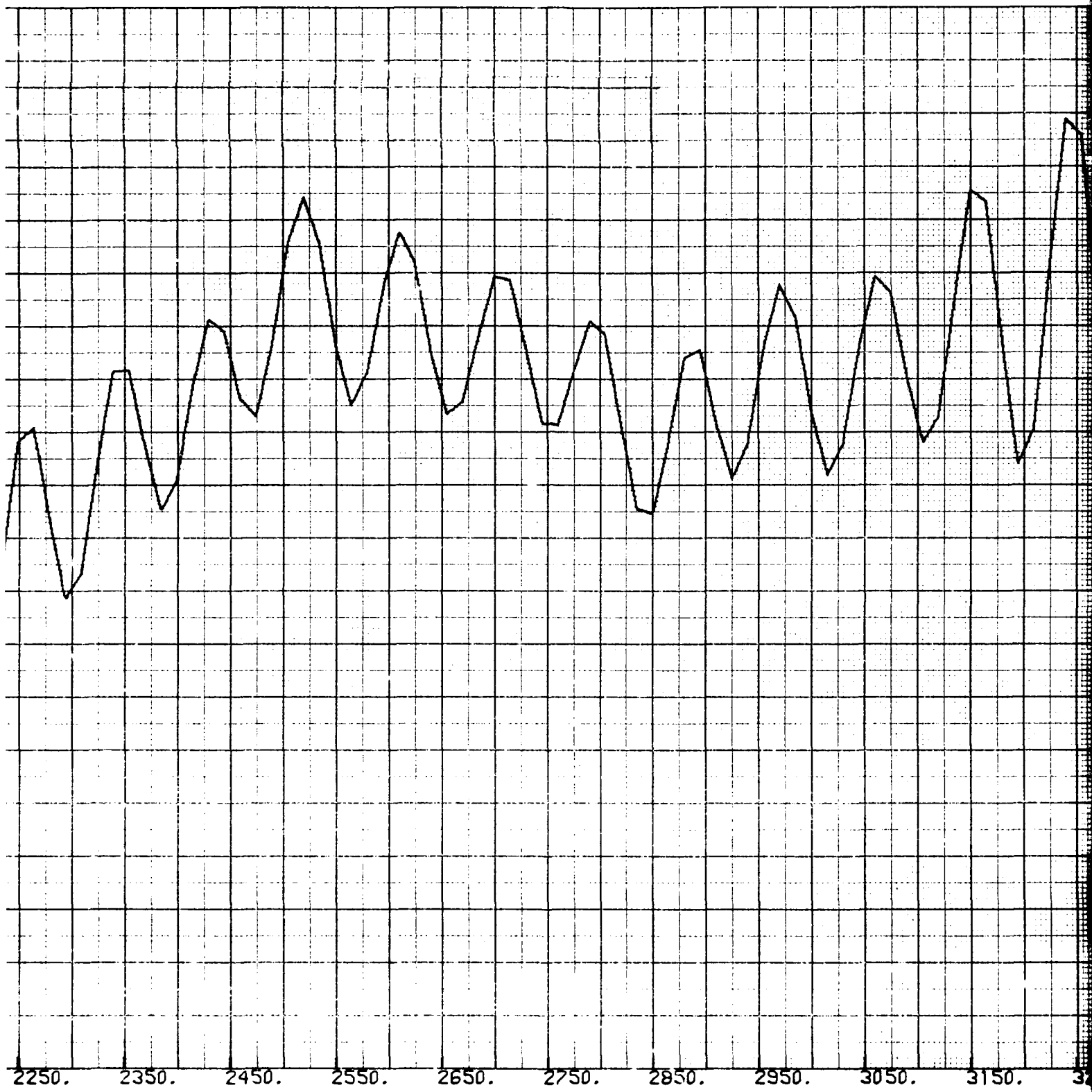

Figure IV-2a. Intrack Difference Between Reference
"Real World" Geopotentials

1B

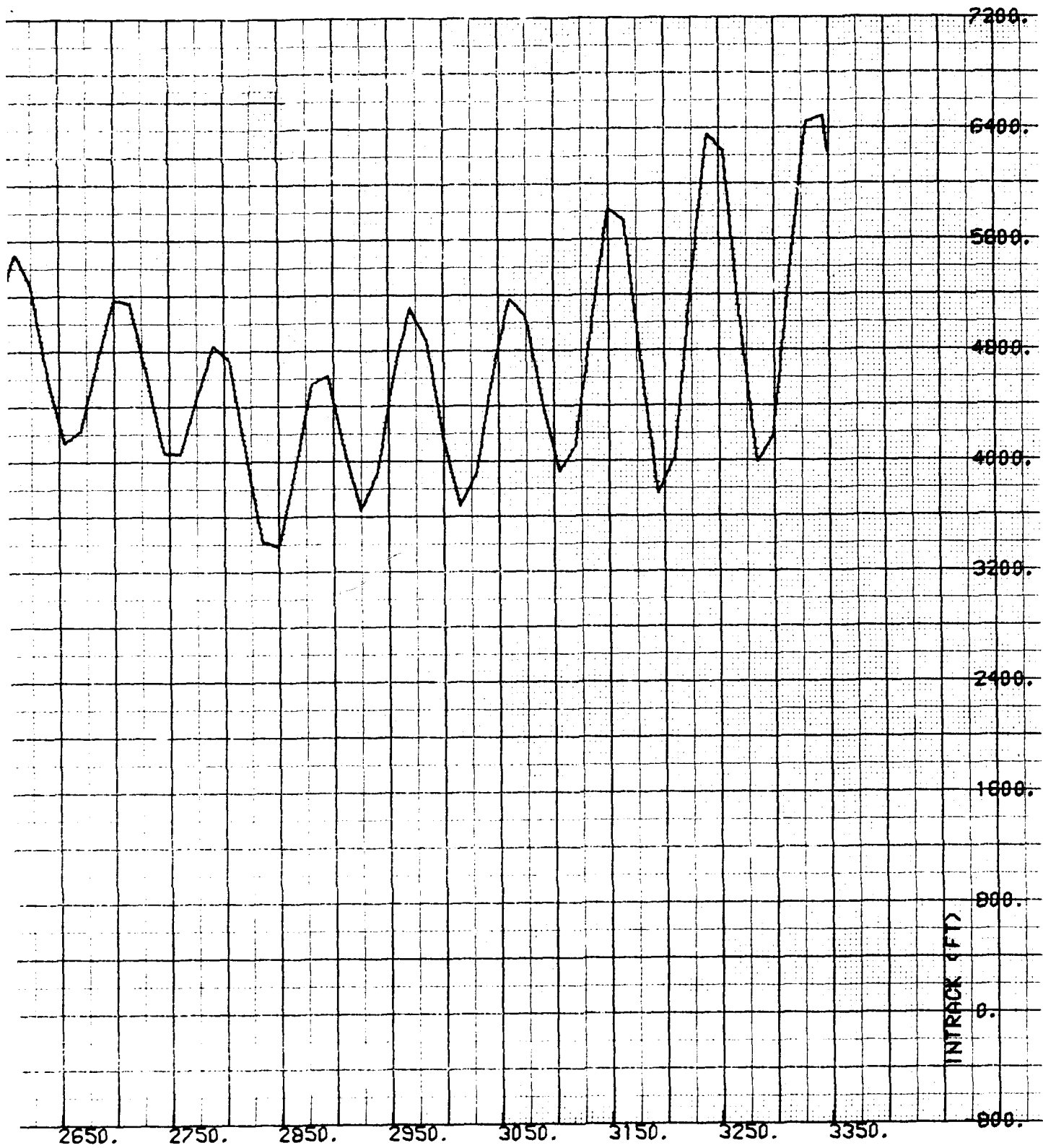
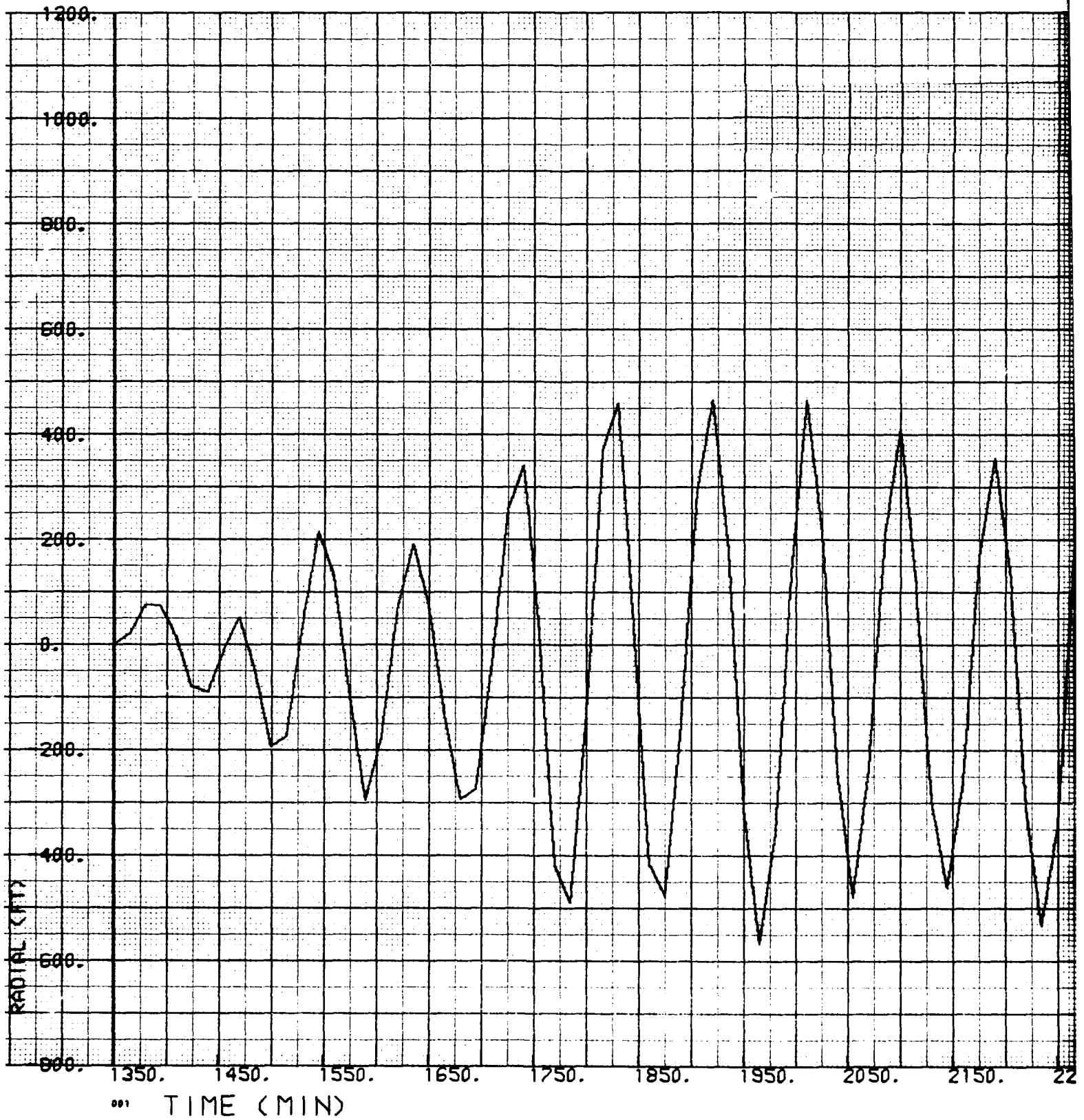

Figure IV-2a. Intrack Difference Between Reference and "Real World" Geopotentials



Preceding page blank

A

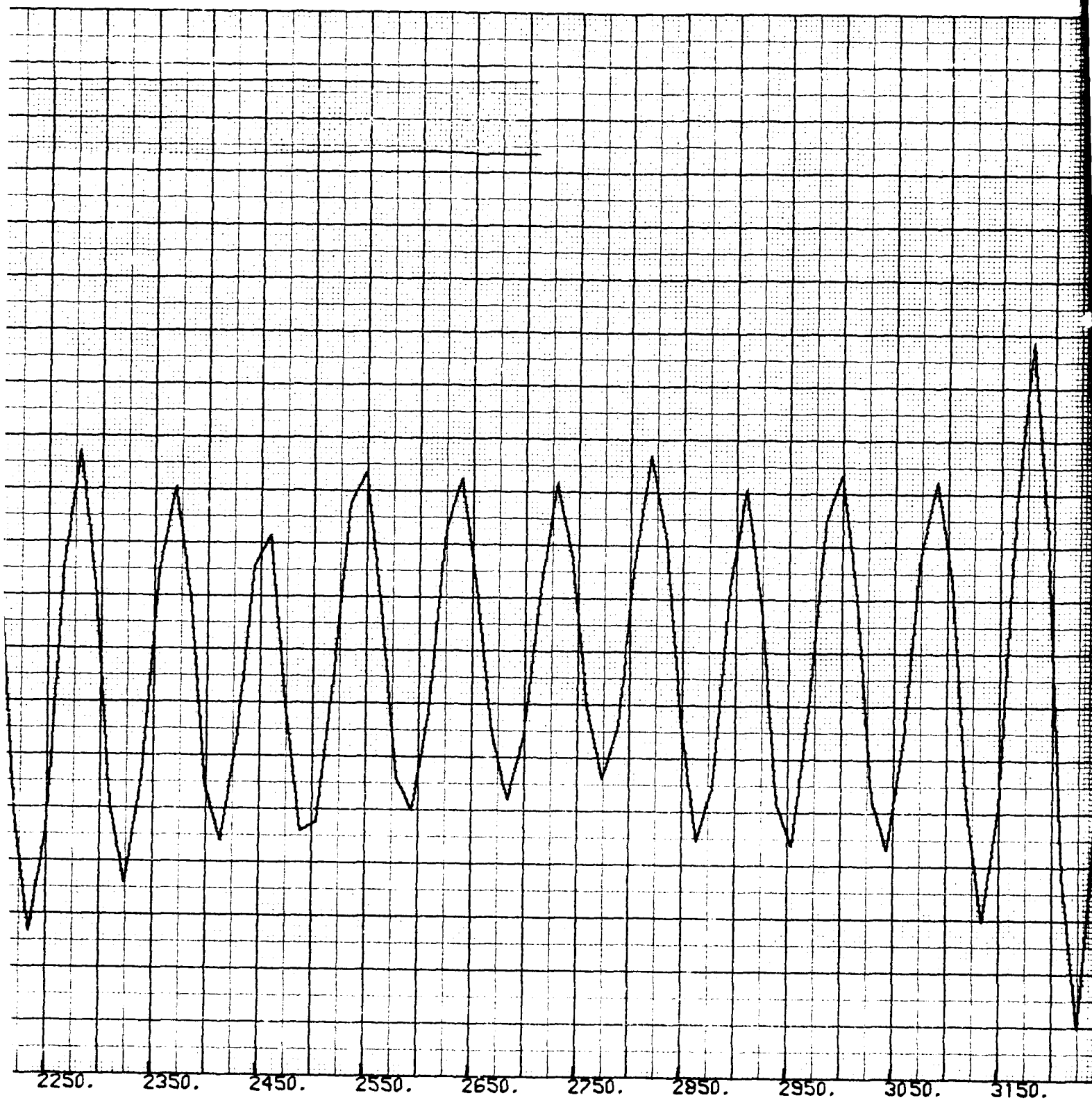

Figure IV-2b. Radial Difference Between Refer and "Real World" Geopotentials

B

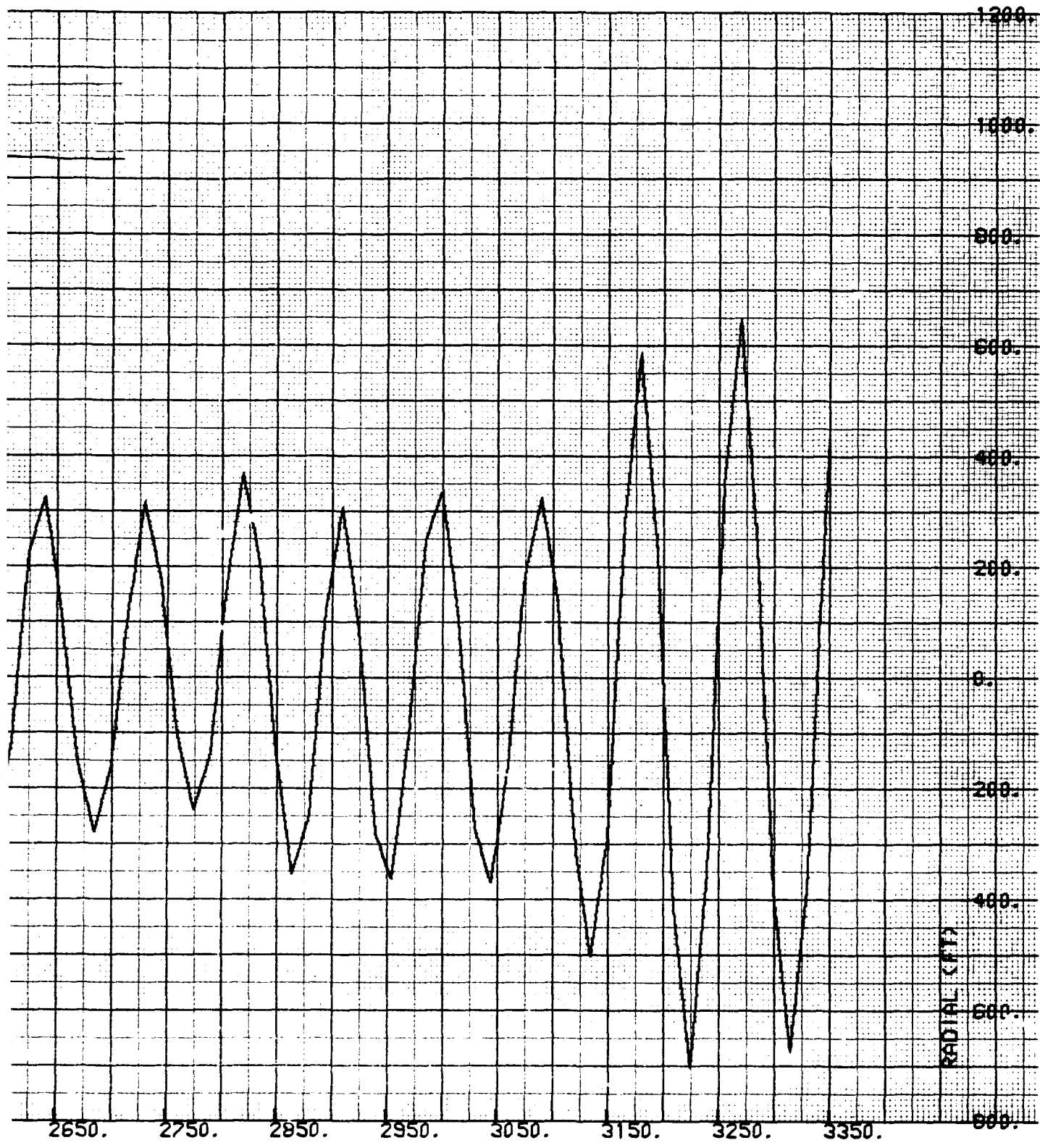
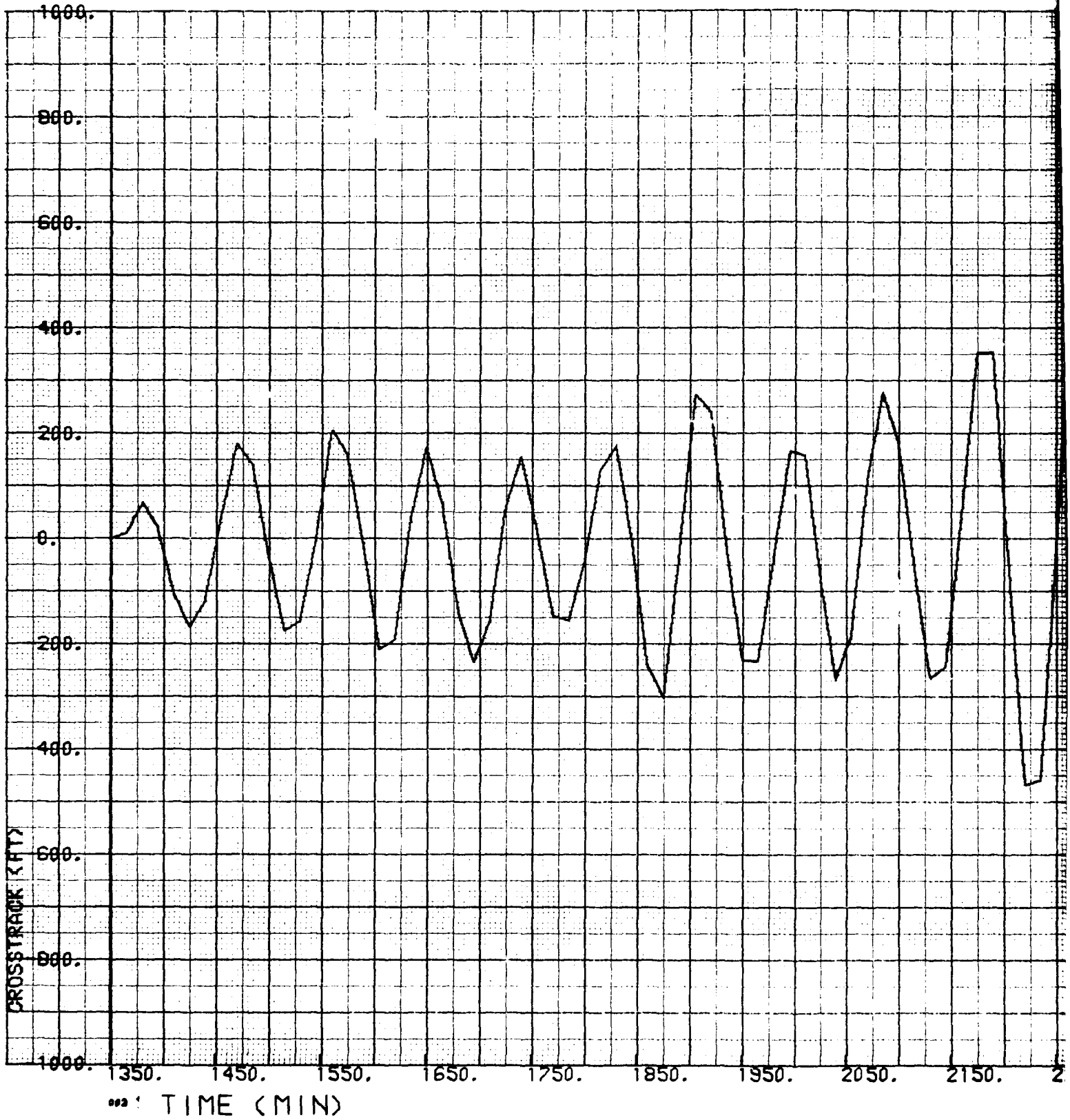

Figure IV-2b. Radial Difference Between Reference and "Real World" Geopotentials



Preceding page blank

A

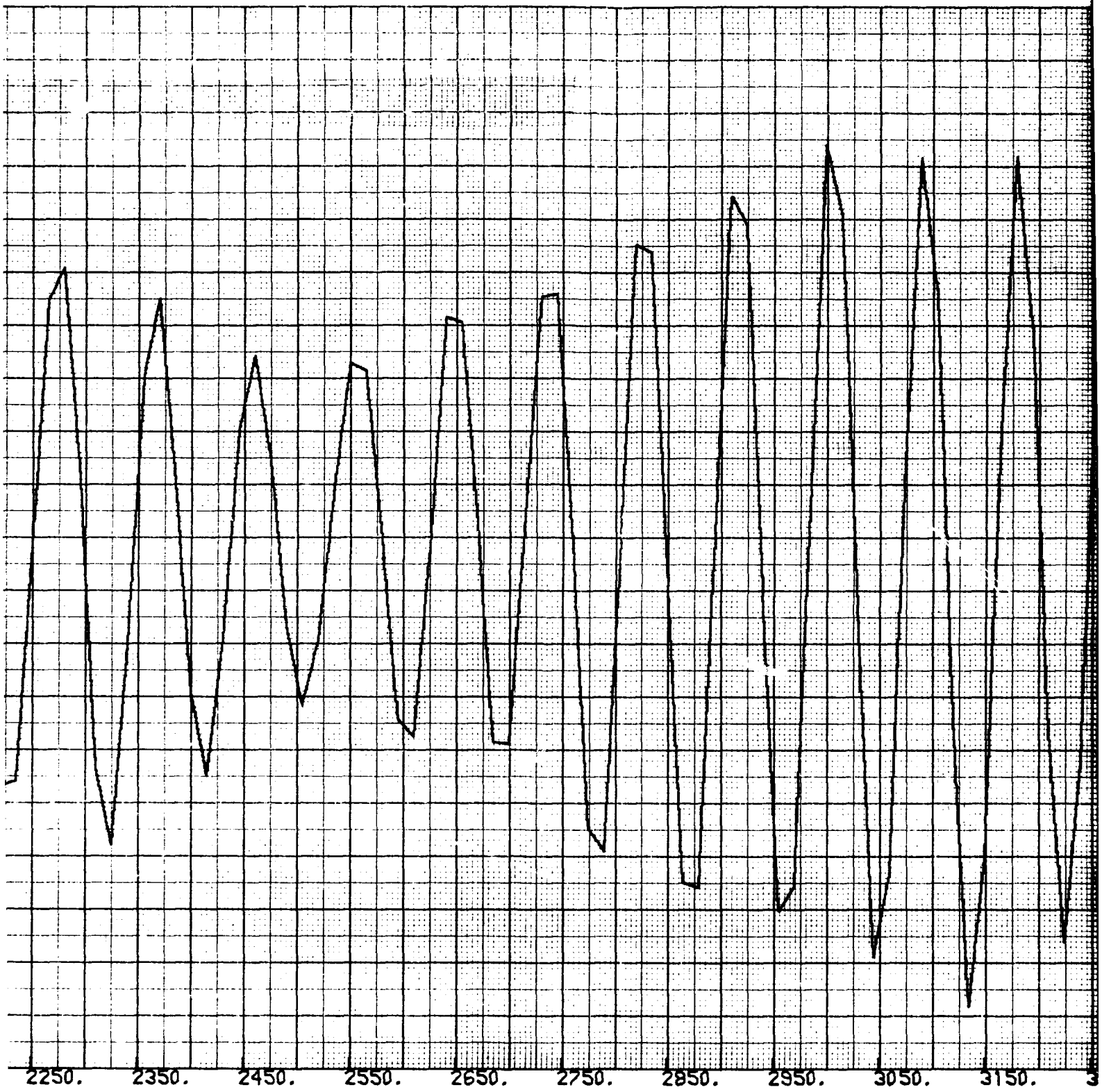

Figure IV-2c. Crosstrack Difference Between Re and "Real World" Geopotentials

1 B

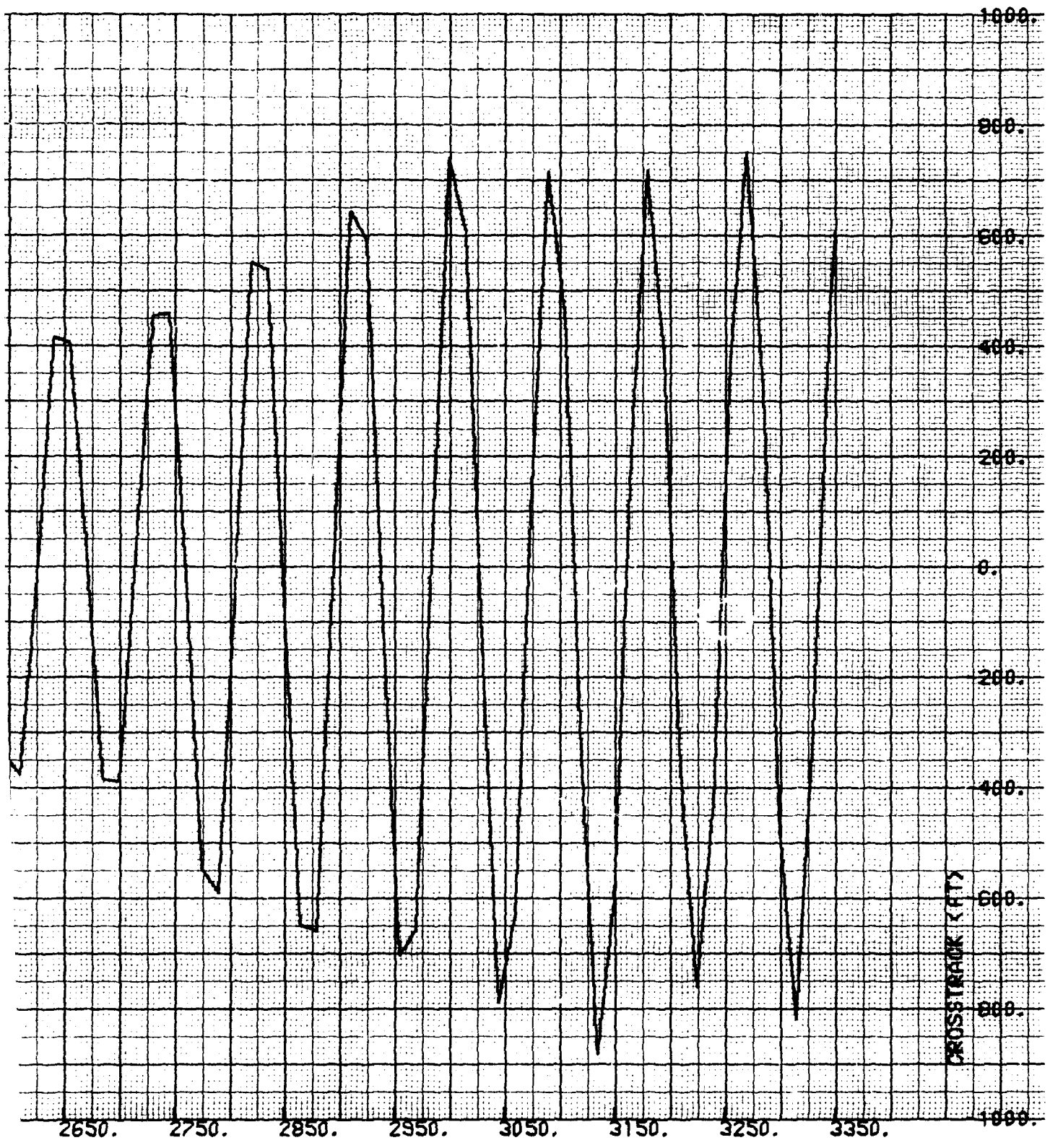

Figure IV-2c. Crosstrack Difference Between Reference and "Real World" Geopotentials

C

SECTION V

"REAL WORLD" DRAG MODEL

To obtain real world atmosphere data, the acceleration profile experienced by the first in a recent series of low altitude satellites to have an on-board low-g accelerometer was utilized. The orbital elements of this density measurement system (DMS) vehicle were quite close to those of the reference orbit. This suggested that the accelerometer data from the DMS - suitably scaled - could be used as an input real world drag profile to the ANS reference vehicle. Approximately 20 revs of continuous DMS data were available for this purpose.

Figure V-1 shows a comparison of the model drag accelerations and the raw DMS sensed accelerations. It is readily seen that their amplitudes do not agree, nor do points of maximum drag in the two sets of acceleration profiles occur at the same time. Approximately 240 sec of data was dubbed on the front of the DMS data and a multiplier, determined by the ratio of the total time spans, was then applied to the result to force alignment of the points of maximum drag. Since the orbital periods were very nearly equal, the multiplier was quite close to 1, specifically 0.99770736. This resulted in the situation depicted in Figure V-2.

If this data were used directly for real world drag acceleration without further scaling, it is possible that the resulting integrated real world ephemeris would have times of perigee passage out of phase with the times of maximum drag force. Also, the magnitude of the perigee drag acceleration itself might have appeared unreasonable in the absence of any scaling. To prevent this from occurring, the amplitude of the data was scaled so the real world energy loss would be the same as that of the model. Specifically, the energy loss is directly proportional to the velocity loss

$$\Delta V = \int a_D dt$$

where a_D is the drag acceleration.

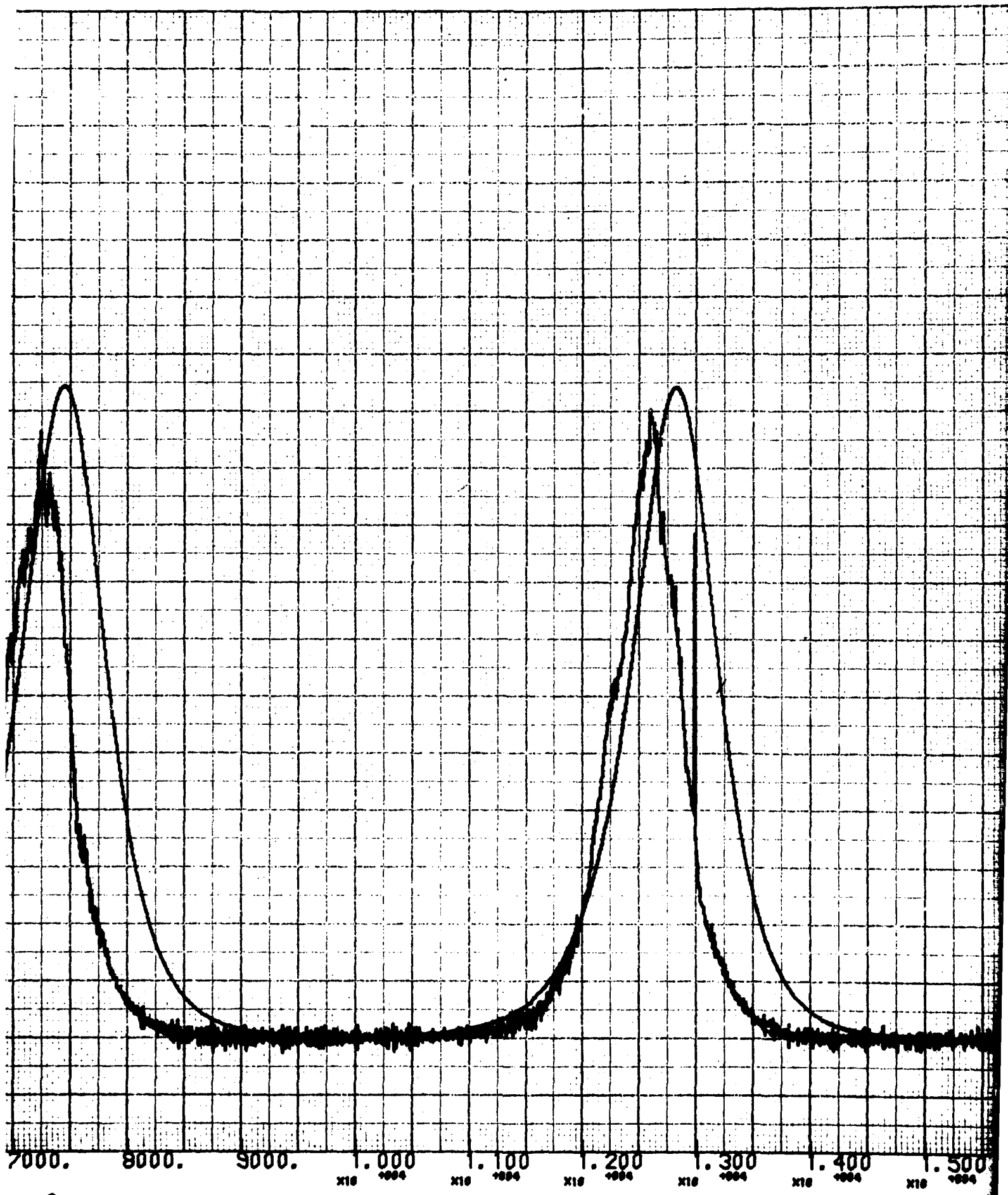

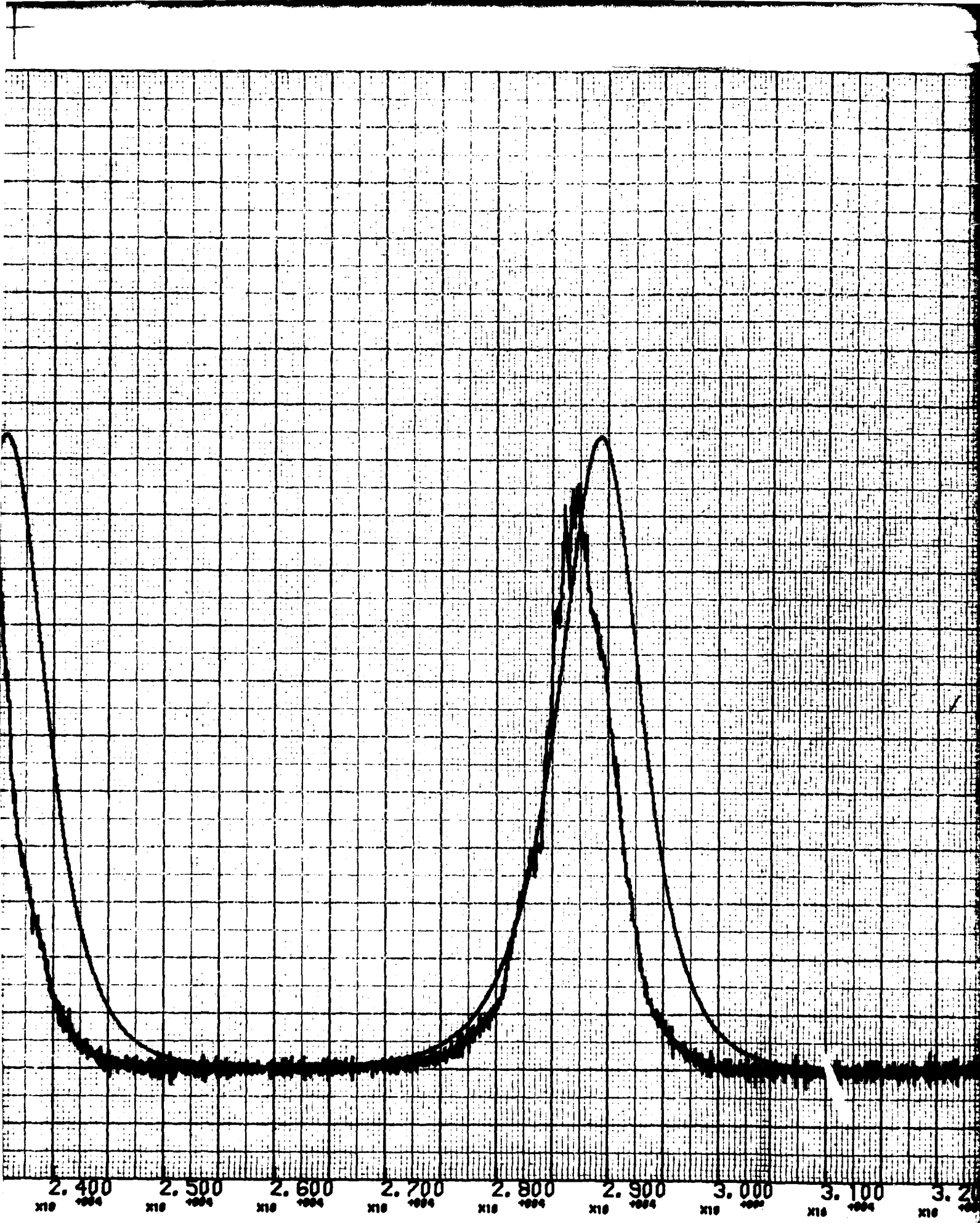

1 D

Figure



Figure V-1. Raw DMS Data and "Model" Drag Data

E

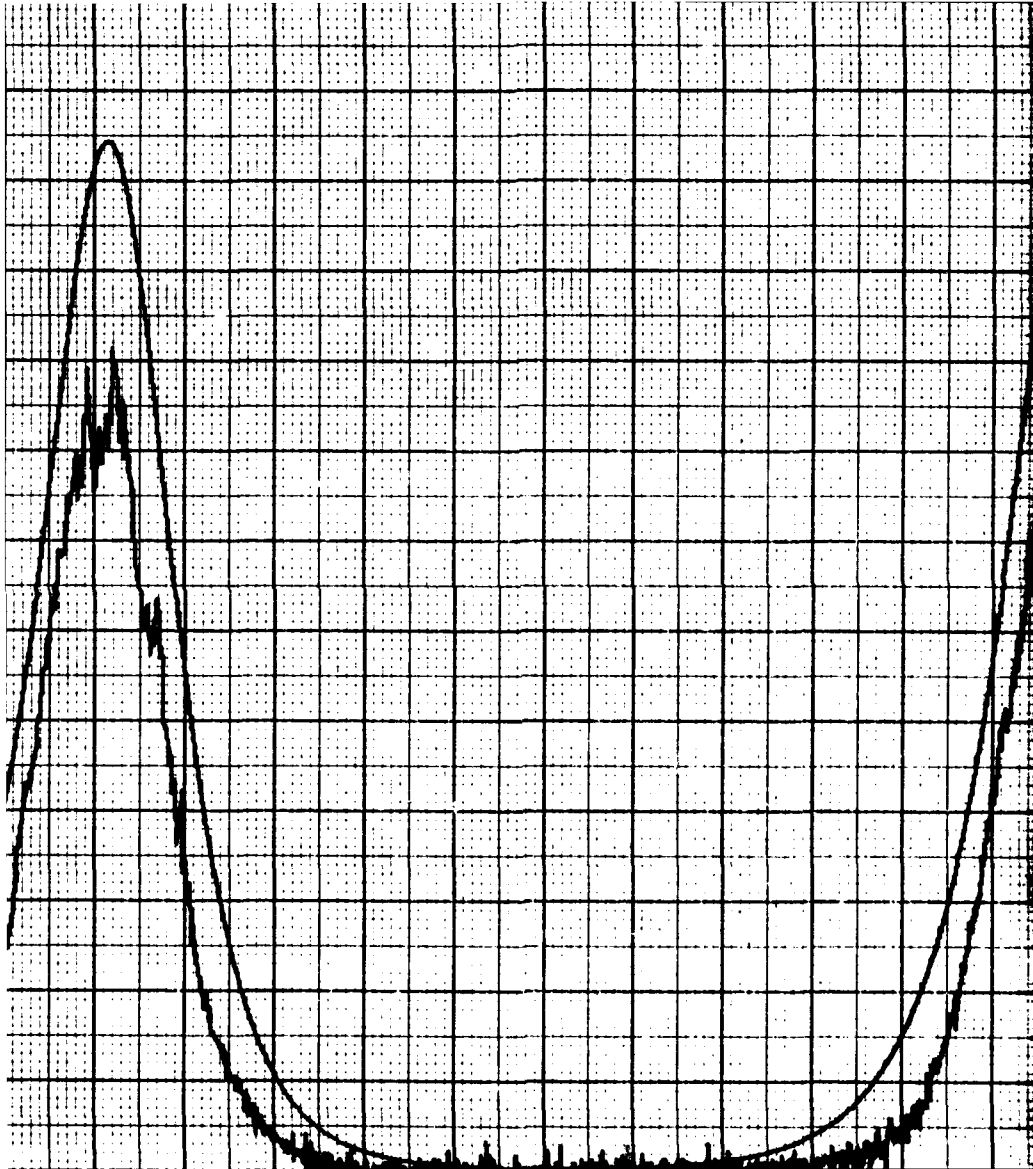

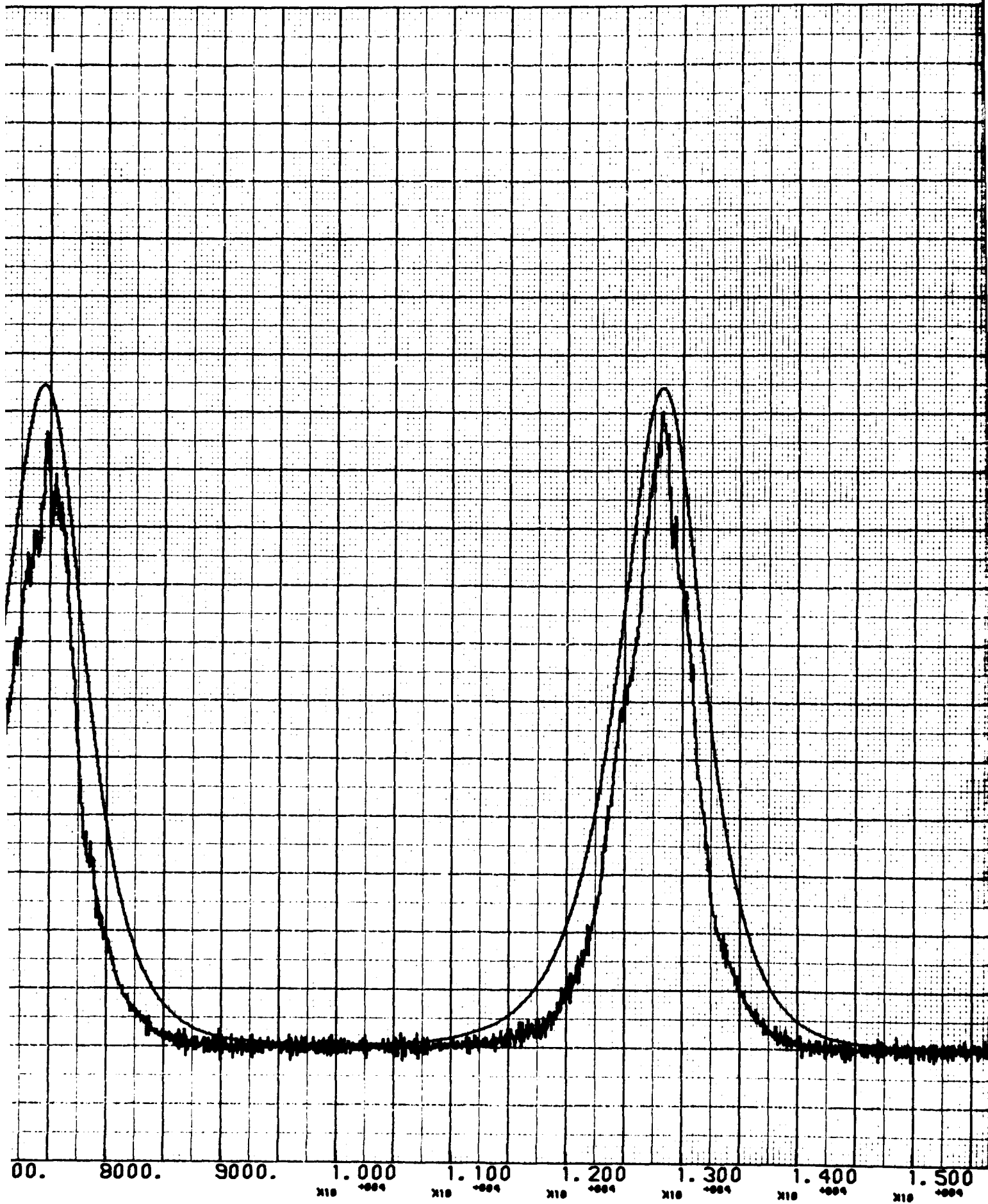

β

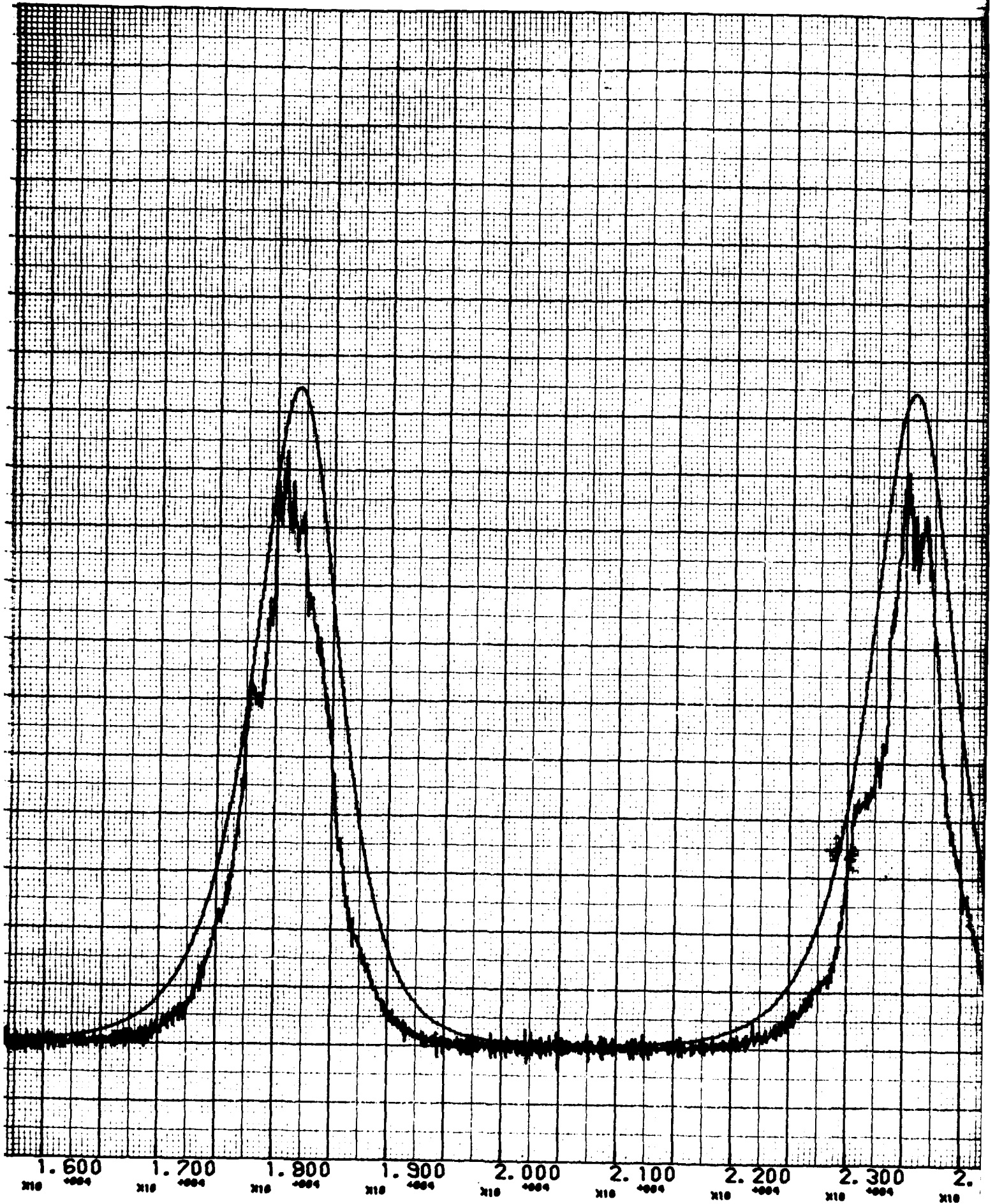

C

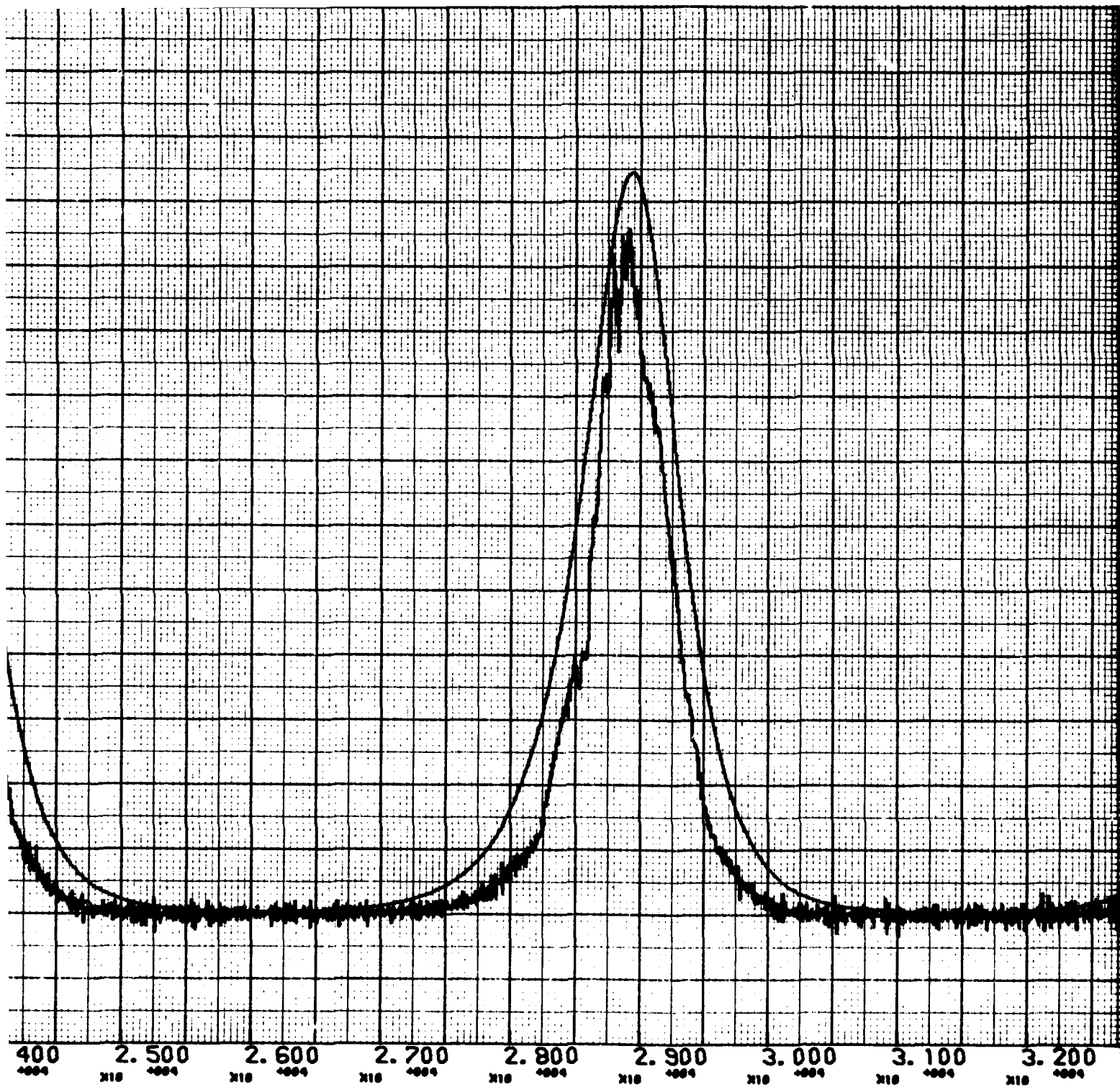
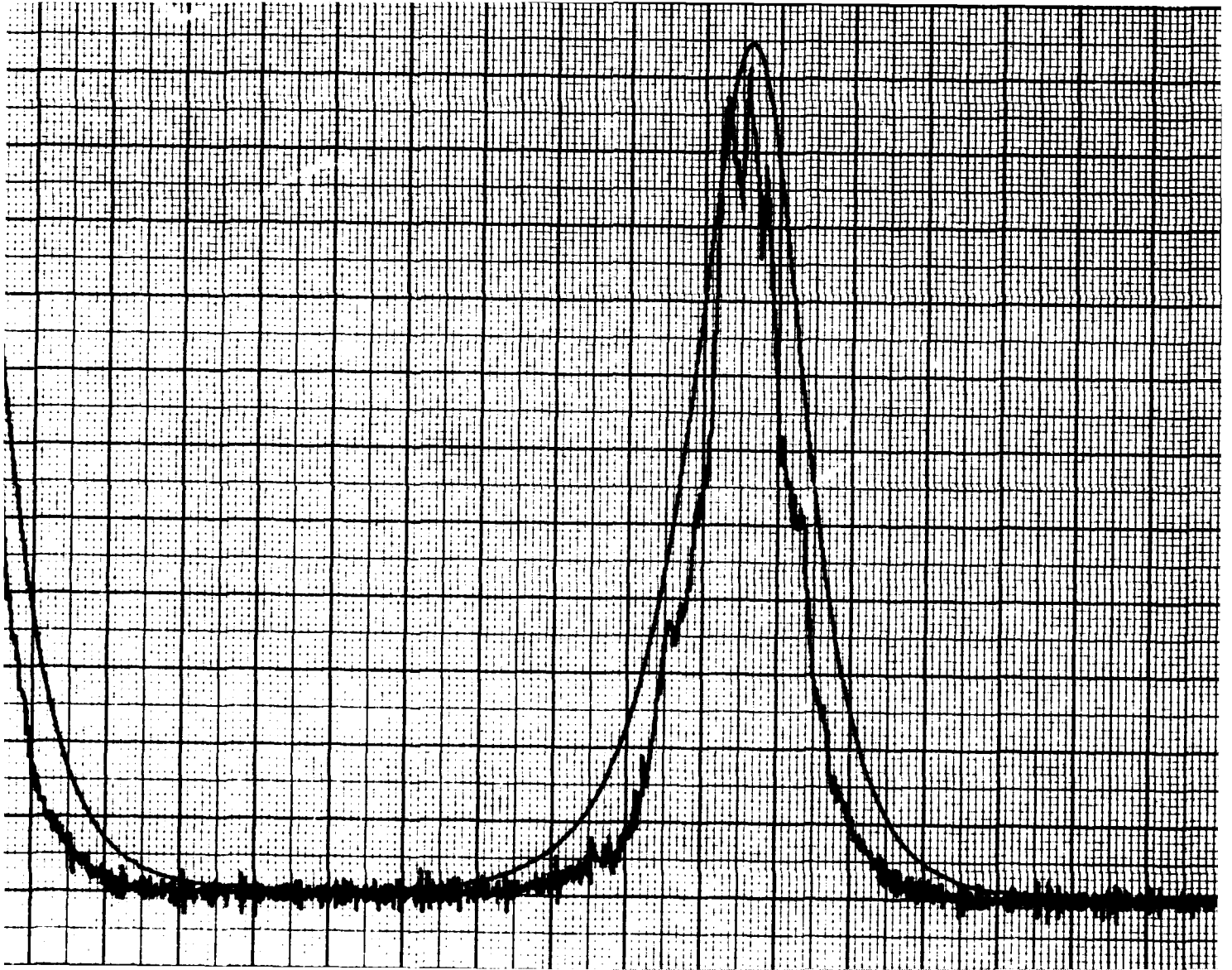

Figure V-2. DMS D



The accelerometer data scaling was done two different ways. In the generation of the real world atmosphere data reported on herein, the energy loss, or ΔV , was preserved on a rev-to-rev basis. A second candidate real world ephemeris was also generated in which the total 20-rev ΔV was preserved instead.

The slight differences between the two real world ephemerides using rev-to-rev ΔV scaling and 20-rev ΔV scaling were considered negligible and the former case was chosen, albeit somewhat arbitrarily, to be the real world drag profile for this study. Although the DMS vehicle's perigee was about 73 n mi, it had a lower ballistic coefficient ($0.008 \text{ ft}^2/\text{lb}$) than that chosen for the reference vehicle ($0.02 \text{ ft}^2/\text{lb}$). As a result, the rev-by-rev velocity loss for the DMS flight was less than that for the reference orbit. Each rev of the DMS data was scaled by the ratio

$$\frac{\Delta V \text{ loss reference}}{\Delta V \text{ loss DMS}}$$

which is a number greater than 1. Figure V-3 compares the now-normalized DMS data with the model drag profile. Each rev of both orbits imparts the same energy loss to the vehicle, but the real world drag at any given point within a rev generally differs from that of the model. As Figure V-3 shows, it would be extremely difficult to reproduce the normalized DMS acceleration profile with an atmosphere model.

The normalized DMS drag profile was written on tape in a format suitable for use as an accelerometer input to TRACE.



1 B

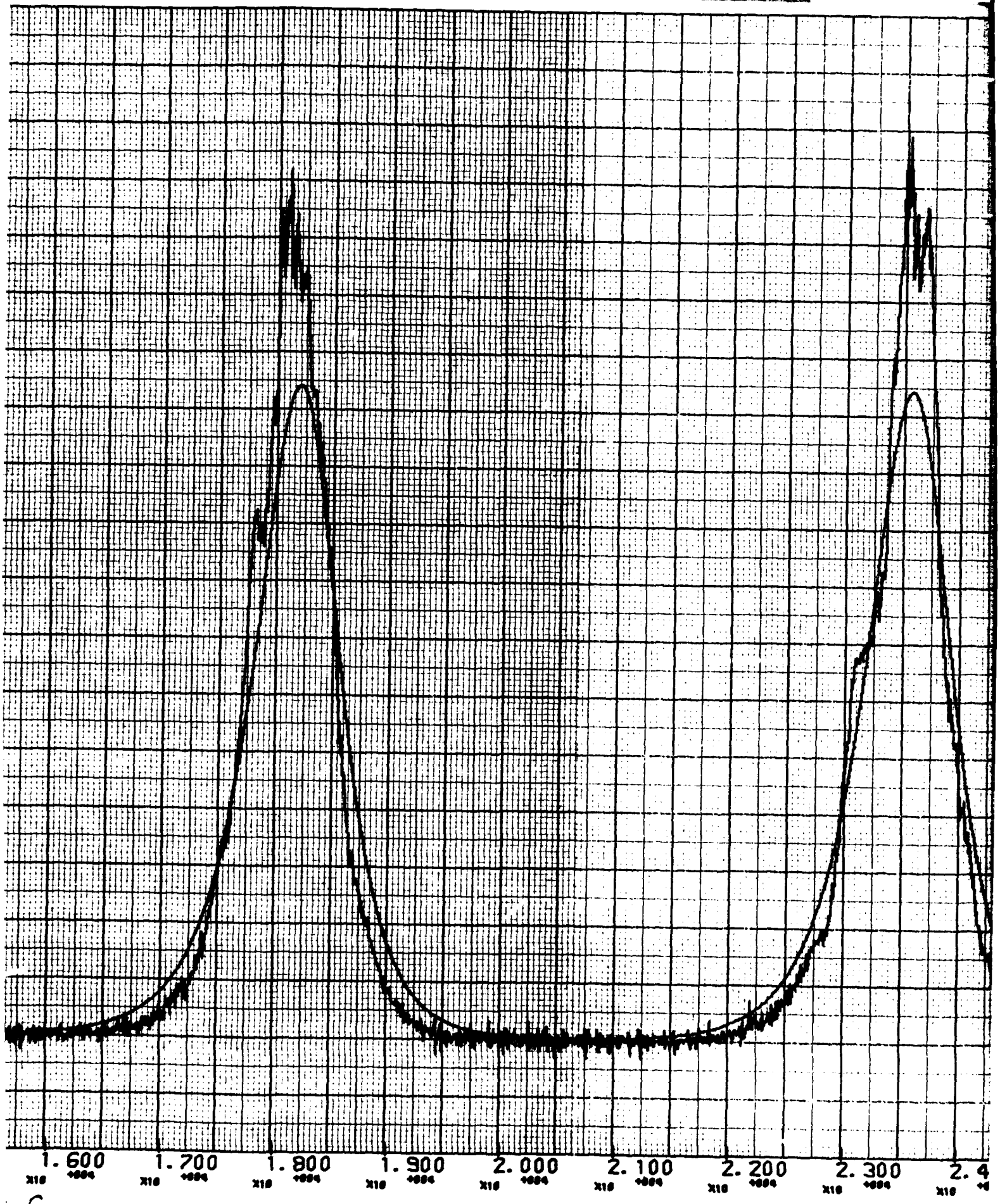

1.600 1.700 1.800 1.900 2.000 2.100 2.200 2.300 2.4

x10⁻⁴ x10⁻⁴ x10⁻⁴ x10⁻⁴ x10⁻⁴ x10⁻⁴ x10⁻⁴ x10⁻⁴ x10⁻⁴

C

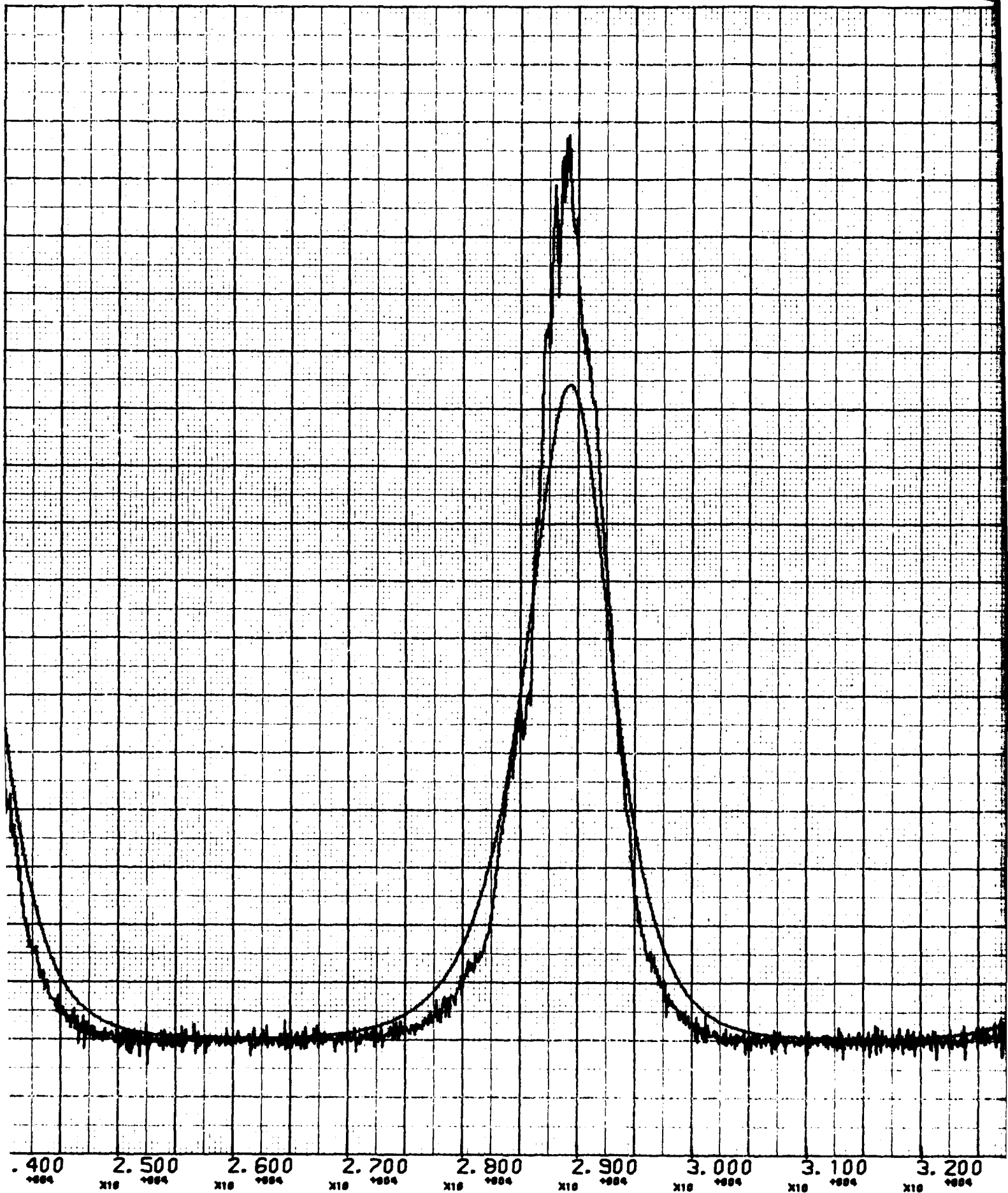

1 D

Figure V-

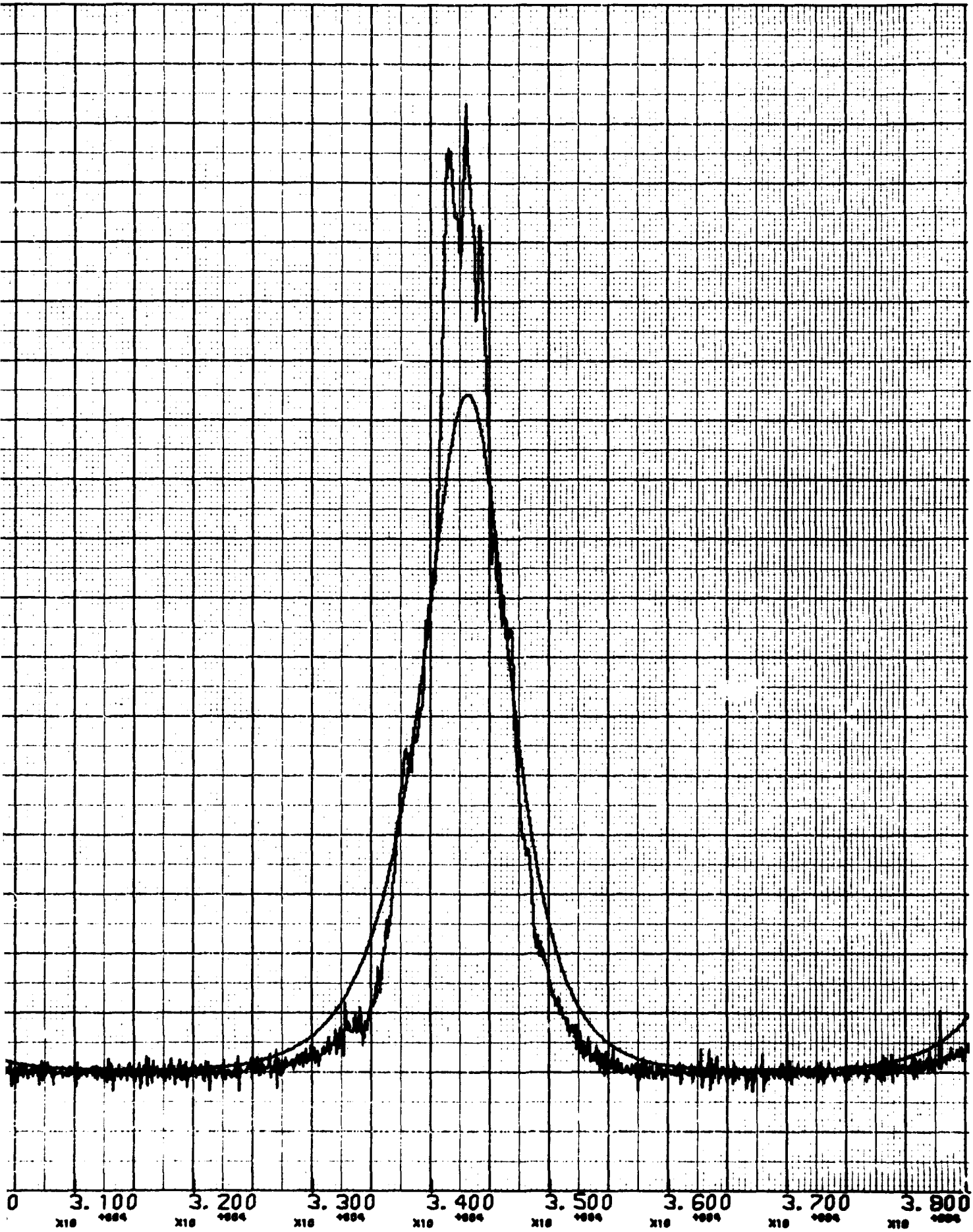

Figure V-3. DMS Data; Scaled Rev-by-Rev

E

SECTION VI

"REAL WORLD" EPHEMERIS

The geopotential described in Section IV and the accelerometer drag profile described in Section V were used as force models together with the initial conditions described in Section II. The gravitational attractions of the sun and moon were also included to make the real world ephemeris as near to the real world as possible. The integration was carried out over the same 20 revs as the model case.

Since the real world drag impulse was forced to agree on a rev-to-rev basis with the model drag impulse, the nodal crossing times and positions for the real world ephemeris should be close to those of the model ephemeris. Table VI-1 contains (in the same format as Table II-2) these conditions for the real world ephemeris.

A computer listing of the ephemeris for the first two revs is included in Appendix B.

Table VI-1. Nodal Conditions for "Real World" Ephemeris

Node	Nodal Crossing Time (Mo/Day/Yr) (Hr/Min/Sec)	Position XYZ (ft)	Velocity $\dot{X}\dot{Y}\dot{Z}$ (fps)
0	2/29/80 22/30/0.0	-1.59387495E+7 1.51831715E+7 3.84199432E-15	6.16441283E+3 6.00674669E+3 2.36312409E+4
1	2/29/80 23/59/34.86323	-1.59847865E+7 1.51293060E+7 -4.34333501E-4	6.14523022E+3 6.02755269E+3 2.36341645E+4
2	3/1/80 1/29/9.07663	-1.60300679E+7 1.50750883E+7 -9.00100265E-4	6.12585377E+3 6.04795515E+3 2.36378708E+4
3	3/1/80 2/58/42.47044	-1.60754250E+7 1.50202680E+7 -3.72571321E-4	6.10597427E+3 6.06962440E+3 2.36415889E+4
4	3/1/80 4/28/15.08251	-1.61214667E+7 1.49650787E+7 7.13800964E-5	6.08564728E+3 6.09052957E+3 2.36449662E+4
5	3/1/80 5/57/47.03614	-1.61672548E+7 1.49094396E+7 -1.45264228E-3	6.06617102E+3 6.11093468E+3 2.36485783E+4
6	3/1/80 7/27/18.19338	-1.62122626E+7 1.48540354E+7 2.97112782E-5	6.04648130E+3 6.13218703E+3 2.36522571E+4
7	3/1/80 8/56/48.50253	-1.62571392E+7 1.47988953E+7 -1.44689247E-3	6.02720411E+3 6.15384146E+3 2.36551901E+4
8	3/1/80 10/26/17.98143	-1.63017930E+7 1.47434625E+7 -9.23928079E-5	6.00754997E+3 6.17519473E+3 2.36584412E+4
9	3/1/80 11/55/46.64434	-1.63463189E+7 1.46883472E+7 -1.65842335E-3	5.98752310E+3 6.19610495E+3 2.36615671E+4

Table VI-1. Nodal Conditions for "Real World" Ephemeris (Continued)

Node	Nodal Crossing Time (Mo/Day/Yr) (Hr/Min/Sec)	Position XYZ (ft)	Velocity XYZ (fps)
10	3/1/80 13/25/14.56680	-1.63910809E+7 1.46329058E+7 -3.17691850E-4	5.96715899E+3 6.21640000E+3 2.36645896E+4
11	3/1/80 14/54/41.66063	-1.64355506E+7 1.45773503E+7 -2.74429165E-4	5.94617177E+3 6.23661260E+3 2.36677299E+4
12	3/1/80 16/24/8.03161	-1.64803676E+7 1.45214059E+7 -1.76019997E-3	5.92479582E+3 6.25703989E+3 2.36702724E+4
13	3/1/80 17/53/33.60059	-1.65248092E+7 1.44654088E+7 1.48863718E-4	5.90404820E+3 6.27813694E+3 2.36727759E+4
14	3/1/80 19/22/58.32904	-1.65687151E+7 1.44090721E+7 2.95331619E-6	5.88415436E+3 6.29922478E+3 2.36757447E+4
15	3/1/80 20/52/22.17168	-1.66122750E+7 1.43525901E+7 -2.52707804E-4	5.86433410E+3 6.32034803E+3 2.36787538E+4
16	3/1/80 22/21/45.07135	-1.66551805E+7 1.42959754E+7 -9.01314653E-4	5.84432969E+3 6.34130557E+3 2.36821387E+4
17	3/1/80 23/51/7.11635	-1.66982314E+7 1.42396118E+7 -1.36532782E-3	5.82390063E+3 6.36152469E+3 2.36851197E+4
18	3/2/80 1/20/28.39917	-1.67405388E+7 1.41829899E+7 -1.33762579E-3	5.80307017E+3 6.38107658E+3 2.36889368E+4
19	3/2/80 2/49/48.79290	-1.67827649E+7 1.41258533E+7 -9.02900611E-4	5.78157663E+3 6.40182983E+3 2.36928140E+4
20	3/2/80 4/19/8.28148	-1.68255872E+7 1.40682145E+7 -9.47885195E-4	5.75967552E+3 6.42207719E+3 2.36964598E+4

SECTION VII

COMPARISONS OF "MODEL" AND "REAL WORLD" EPHEMERIDES

A trajectory difference run, similar to those described in Section IV, was made for the model and the real world ephemerides. Figures VII-1a, b, and c depict the radial, in-track, and cross-track differences, respectively. The radial difference plot shows a 1-rev periodicity whose amplitude grows with time to approximately 3300 ft by rev 20. The in-track difference plot also shows a 1-rev periodicity with maximum amplitude about 5000 ft and a secular term which grows about 750 ft/rev. Much of this secular growth can be attributed to the differences in GM between the two geopotentials (the model GM is $1.4076538841\text{E}+16 \text{ ft}^3/\text{sec}^2$, while the real world GM is $1.4076468597\text{E}+16 \text{ ft}^3/\text{sec}^2$). The cross-track difference plot shows a clear 1-rev periodicity and modulation at some multiple number of revs. The maximum amplitude is about 800 ft; no secular growth is discernible.

To further illustrate the differences between the model and real world ephemerides, the latitude, longitude, and altitude at selected perigees throughout the 20-rev span are shown in Table VII-1.

From the foregoing, it is reasonable to conclude that the real world ephemeris is in a sense representative of the real world. It is probably not as complex as the actual real world, but it is sufficiently more complex than an ephemeris generated by conventional models for the purpose at hand. The difference run just discussed indicates that the real world ephemeris could not readily be reproduced by conventional modeling techniques.

The content and format of the final data tape delivered to contractors is discussed in Appendix C.

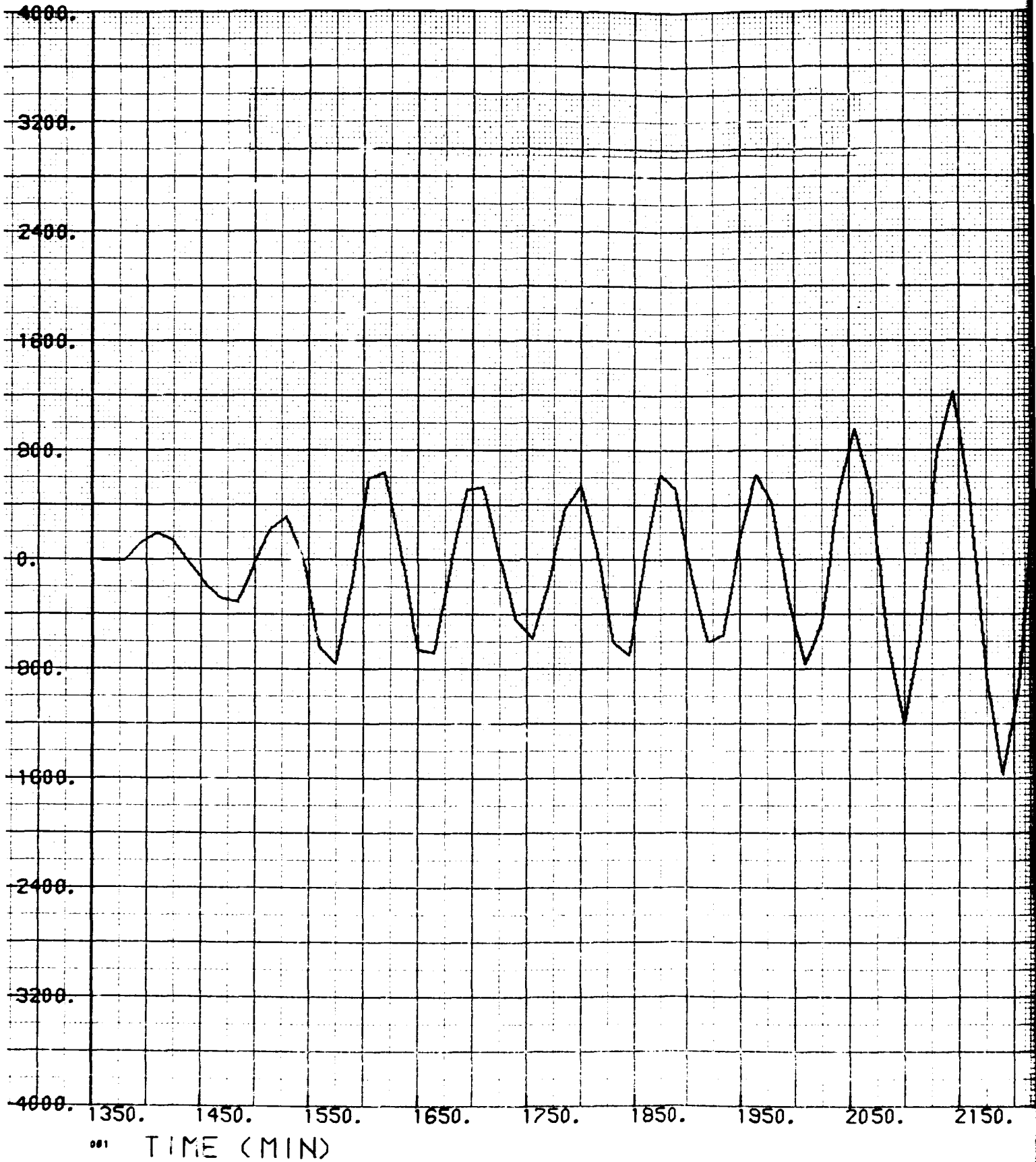

preceding page blank

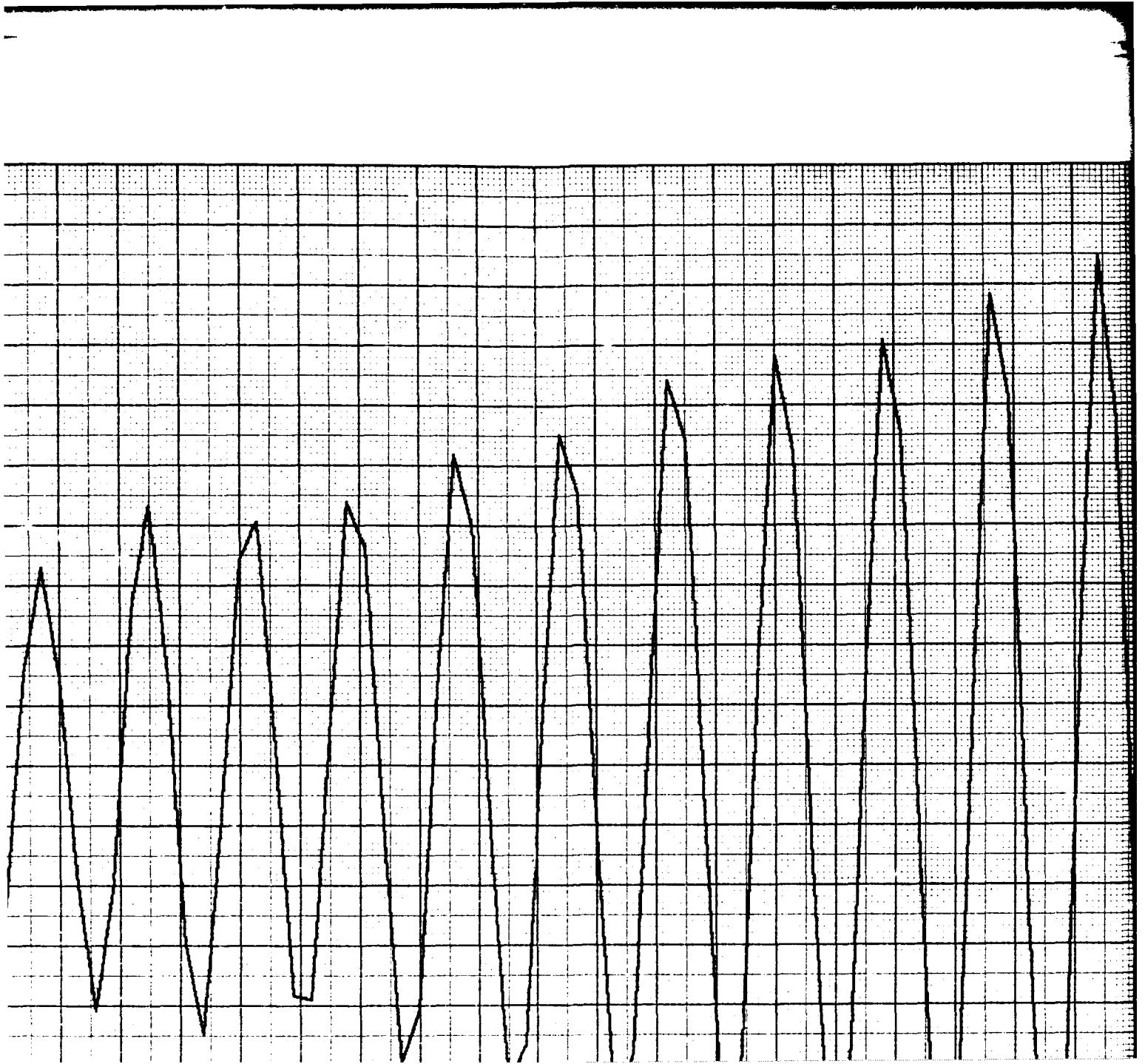

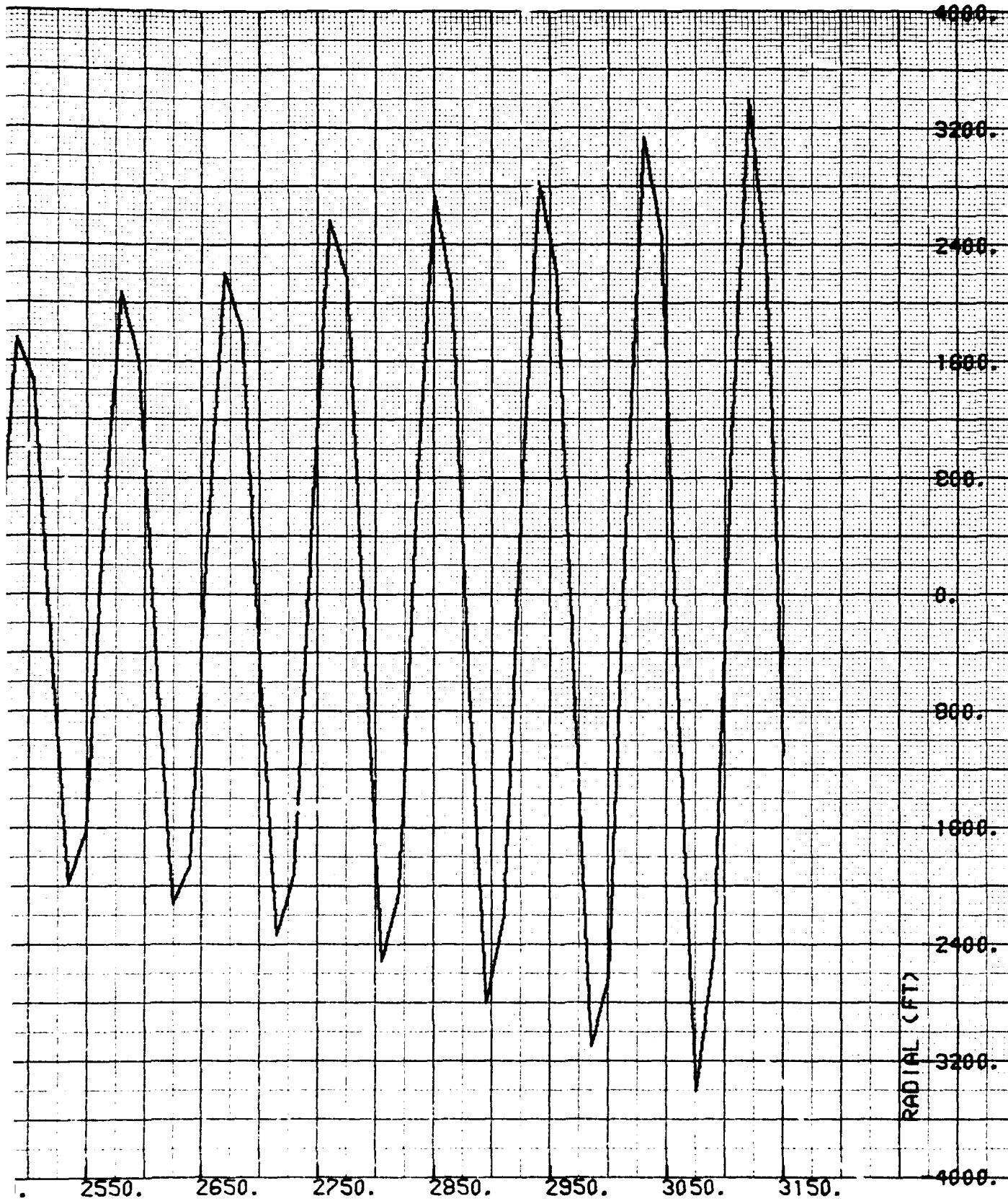
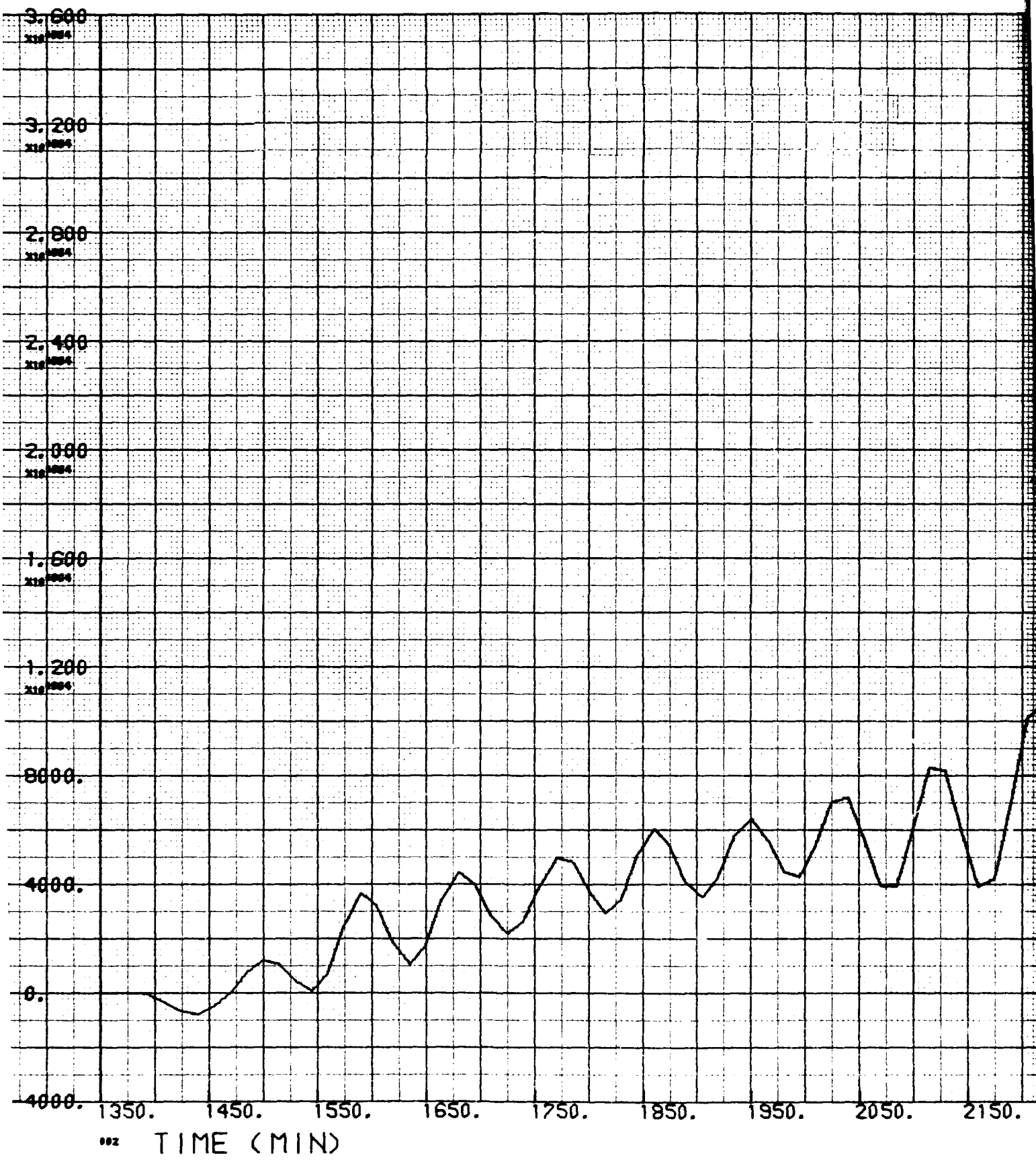

Figure VII-ia. Radial Difference Between "Model" Ephemeris and "Real World" Ephemeris



A

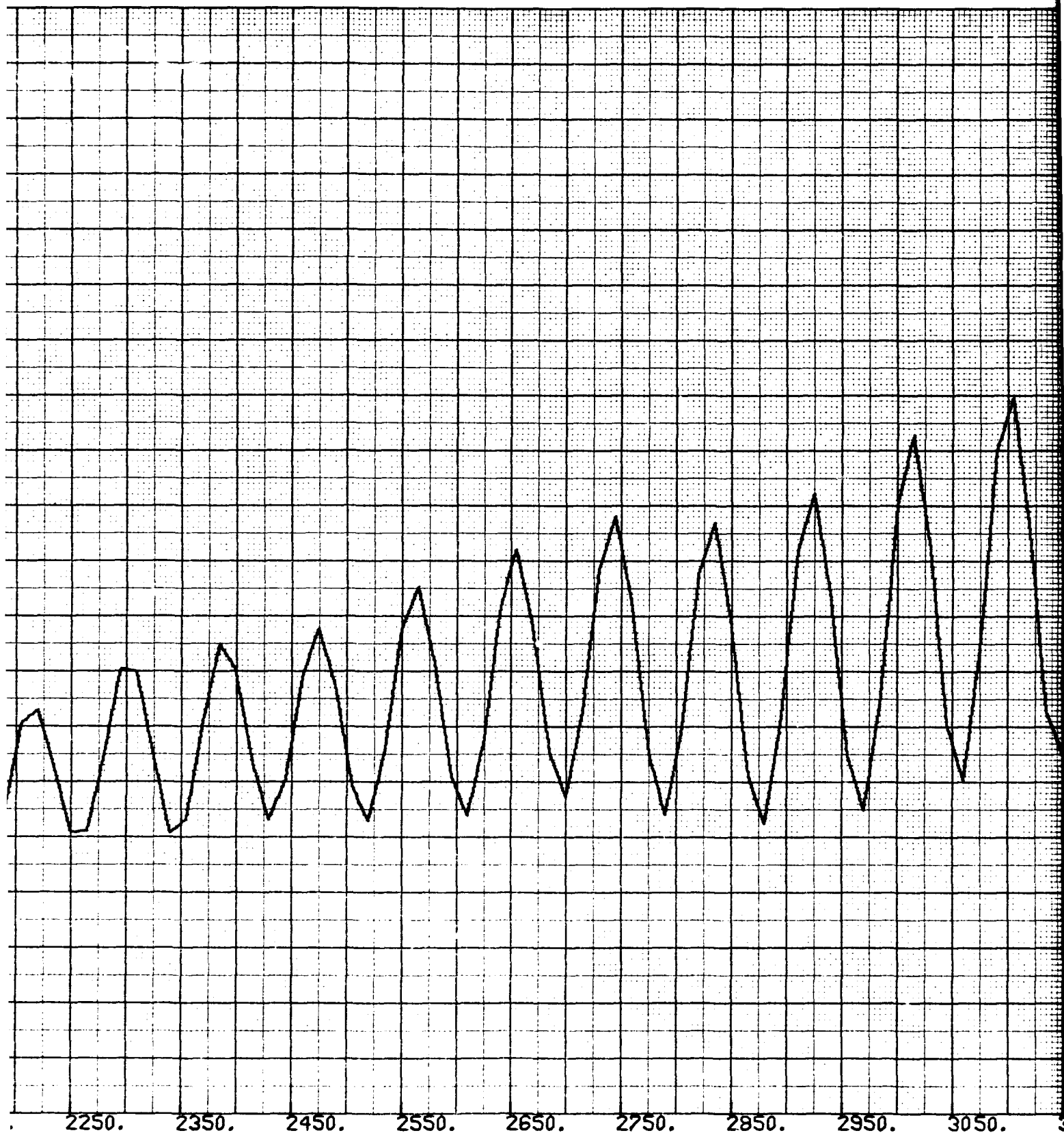

Figure VII-ib. Intrack Difference Between "Model" Ephemeris and "Real World" Ephemeris

13

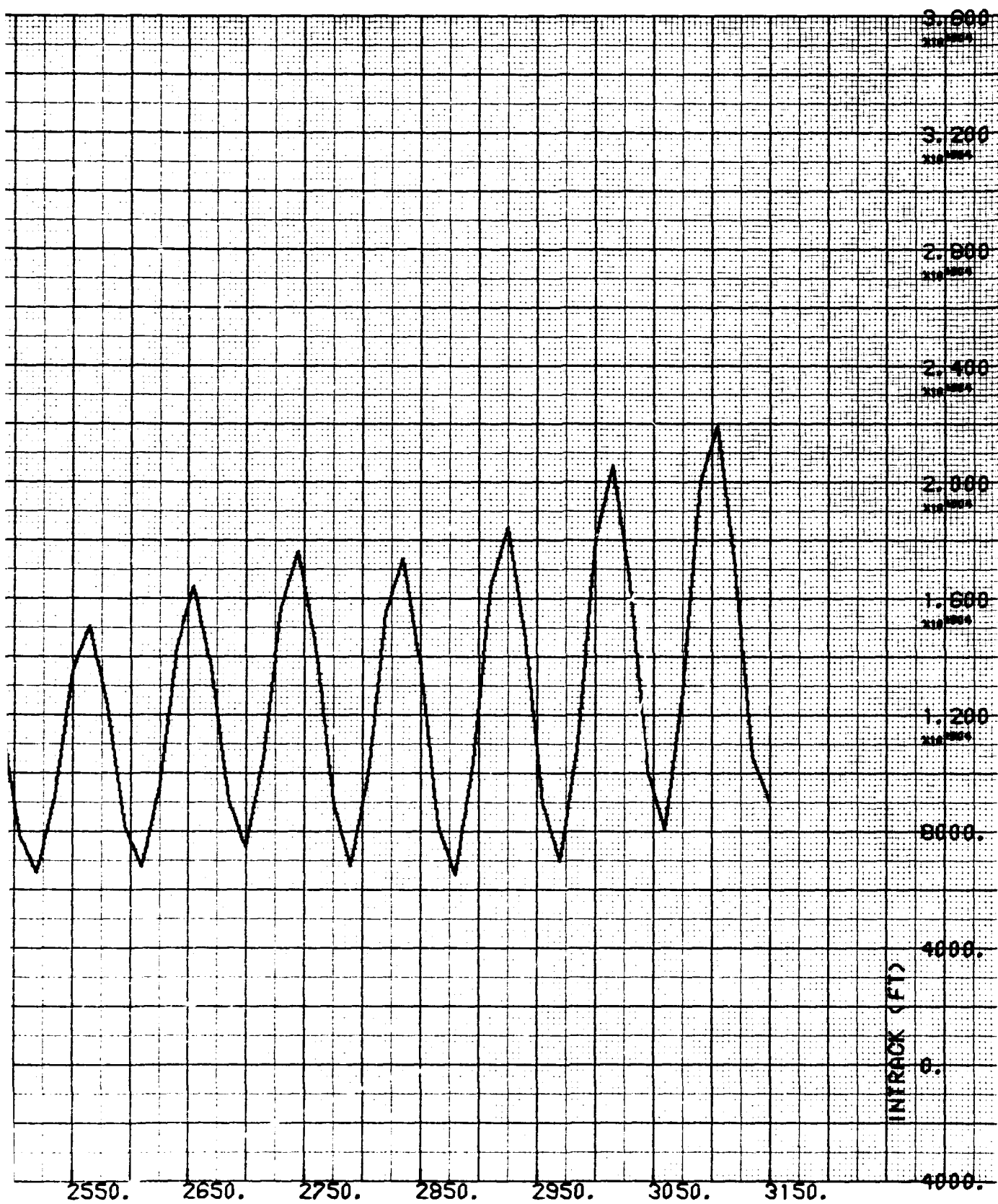
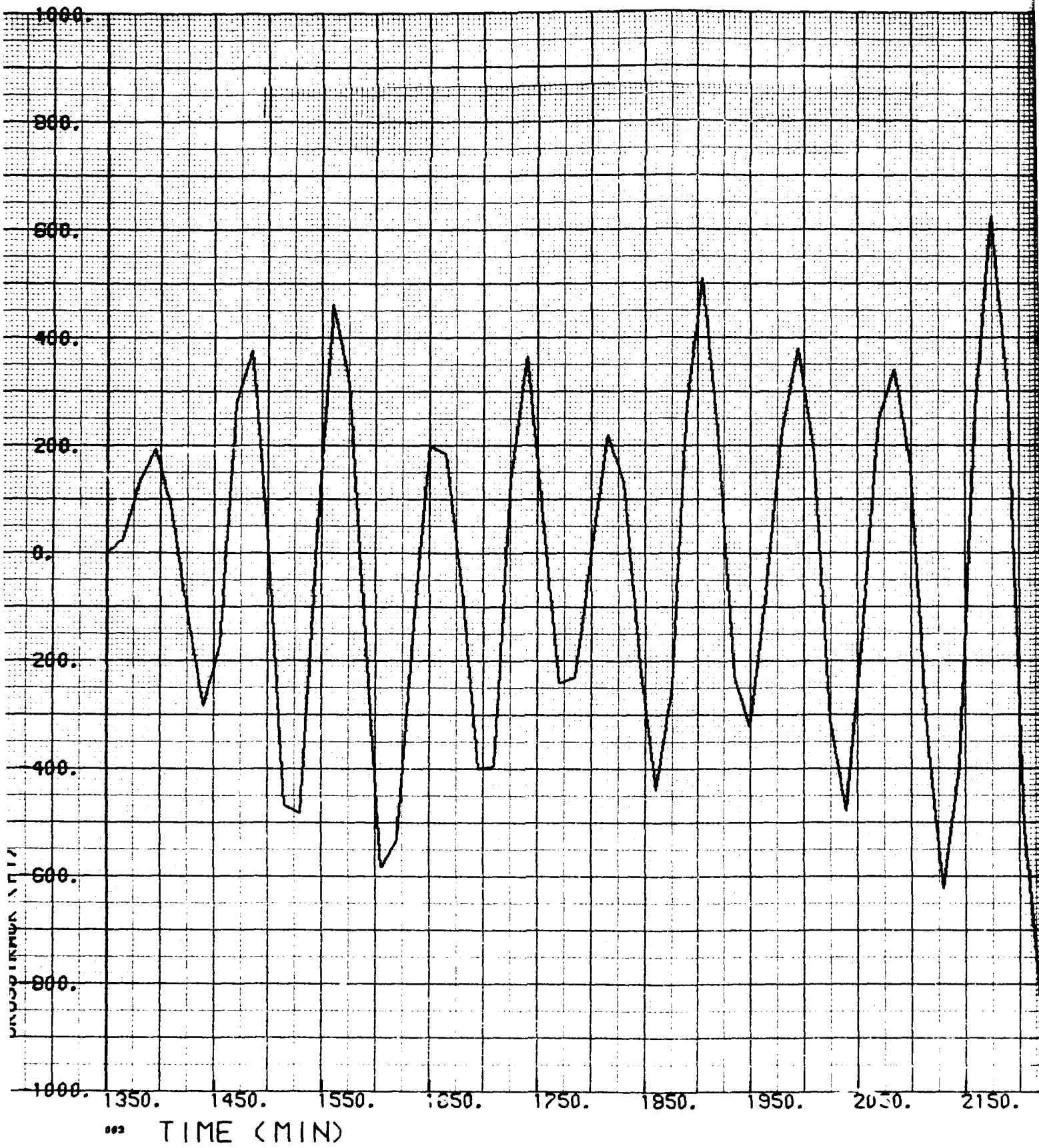

Figure VII-ib. Intrack Difference Between "Model" Ephemeris and "Real World" Ephemeris



A

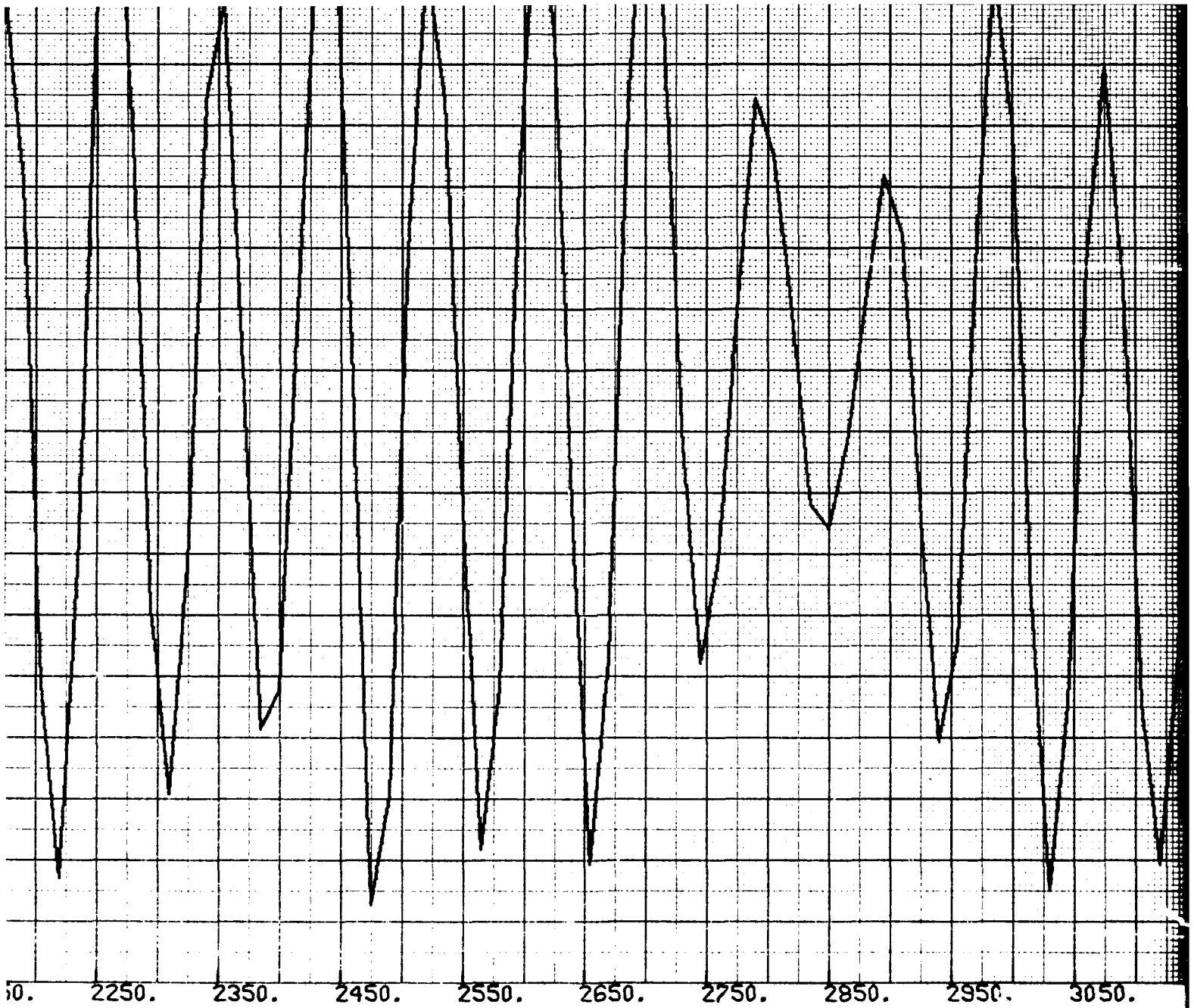

Figure VII-ic. Crosstrack Difference Between "Model" Ephemeris and "Real World" Ephemeris

1 B

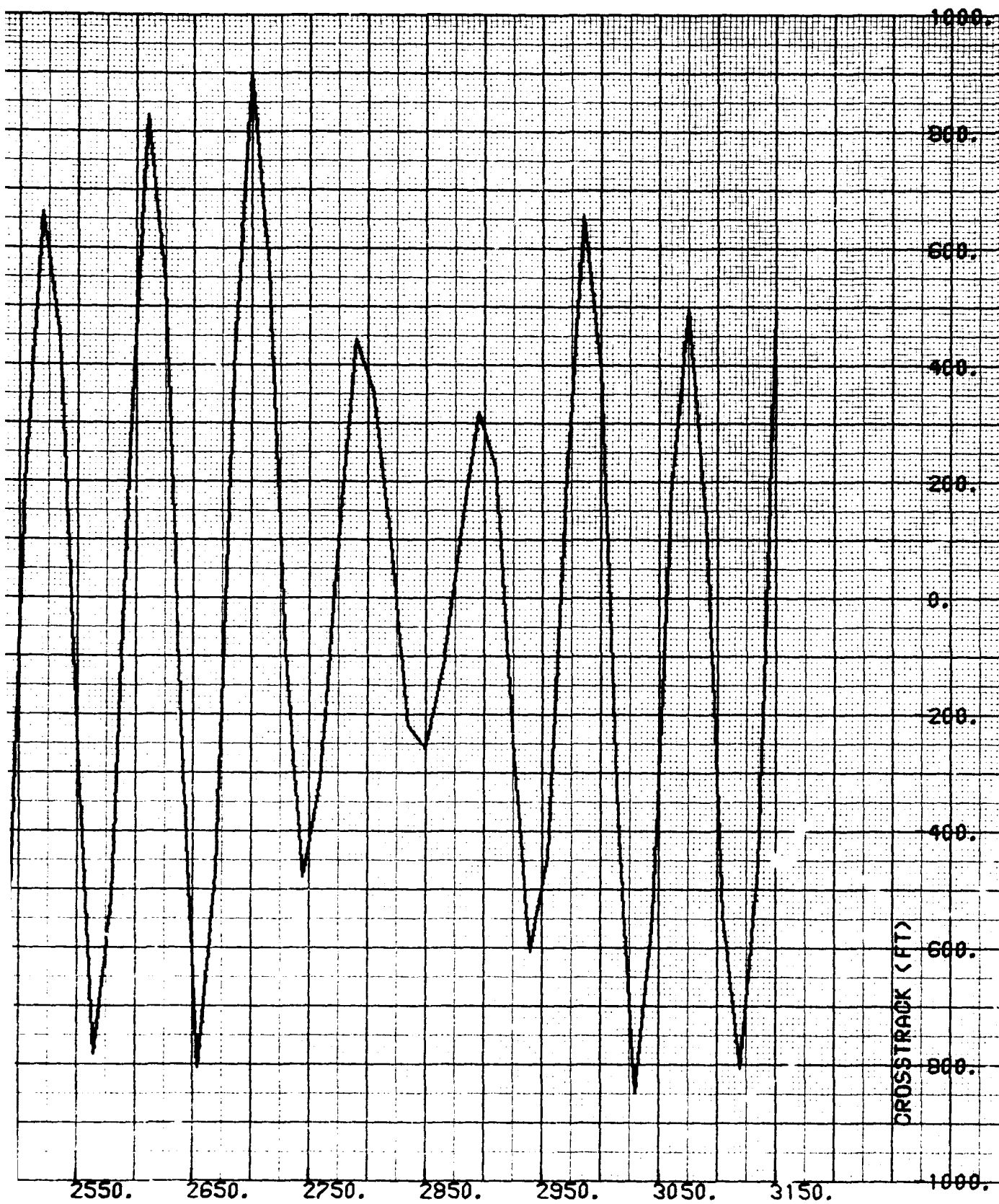

Figure VII-ic. Crosstrack Difference Between "Model" Ephemeris and "Real World" Ephemeris

Table VII-1. Selected Perigees from "Model" and "Real World" Ephemerides

Perigee	"Model"		"Real World"	
1	LAT	45.17868651°	LAT	45.16178965°
	LONG	193.33637181°	LONG	193.32125882°
	ALT	81.36217 n mi	ALT	81.36947 n mi
5	LAT	45.67476127°	LAT	45.72686973°
	LONG	104.69701390°	LONG	104.74014037°
	ALT	81.36473 n mi	ALT	81.46199 n mi
10	LAT	46.38336256°	LAT	46.44256510°
	LONG	354.06792672°	LONG	354.11780809°
	ALT	81.16635 n mi	ALT	81.44194 n mi
15	LAT	46.83655544°	LAT	46.78575569°
	LONG	243.30253604°	LONG	243.25405421°
	ALT	80.79841 n mi	ALT	81.16392 n mi
20	LAT	47.48427983°	LAT	47.43200754°
	LONG	132.81690727°	LONG	132.76370666°
	ALT	80.54562 n mi	ALT	81.12460 n mi

APPENDIX A

GROUND TRACE OF THE "MODEL" EPIHEMERIS

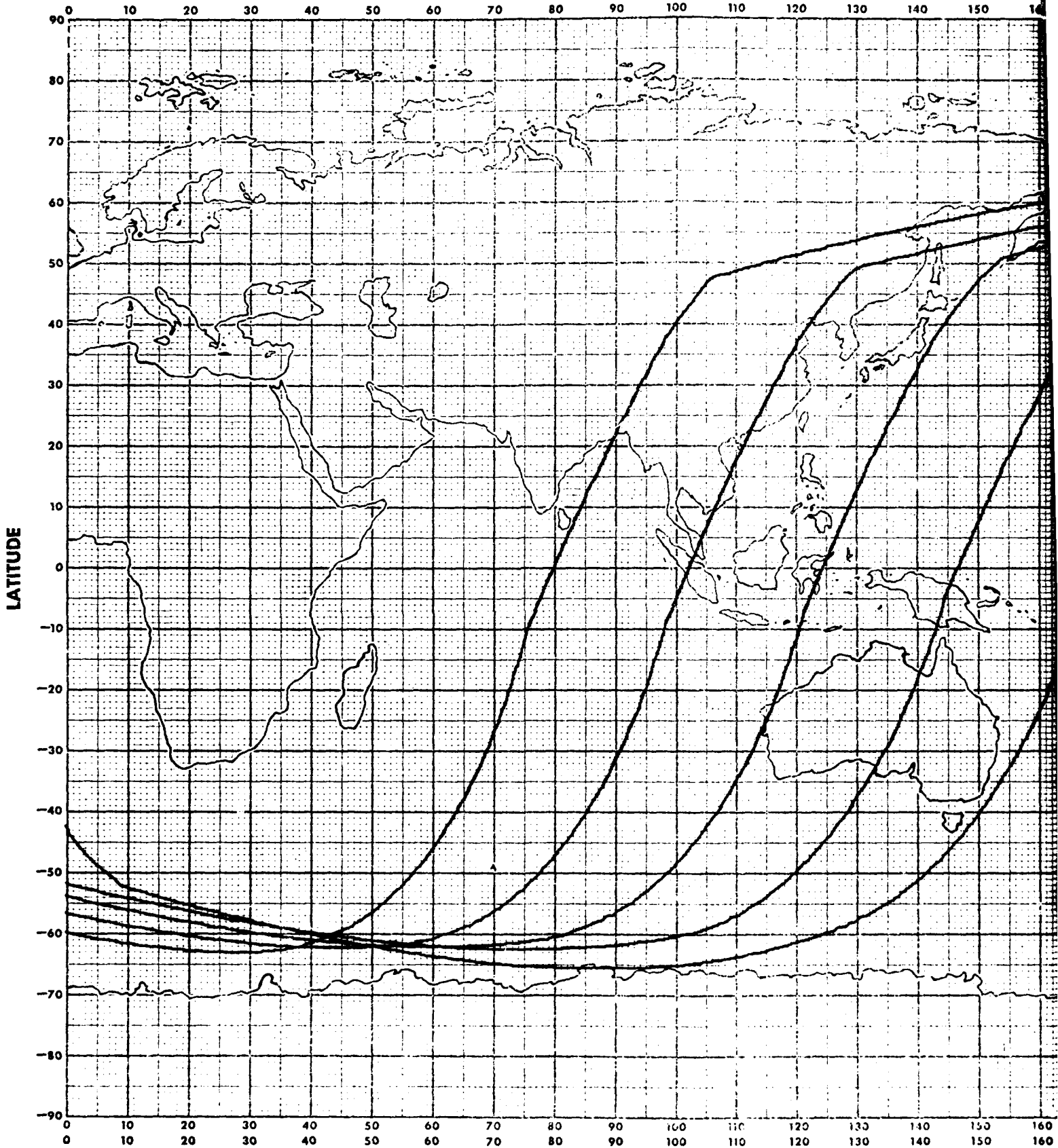

001

A

1

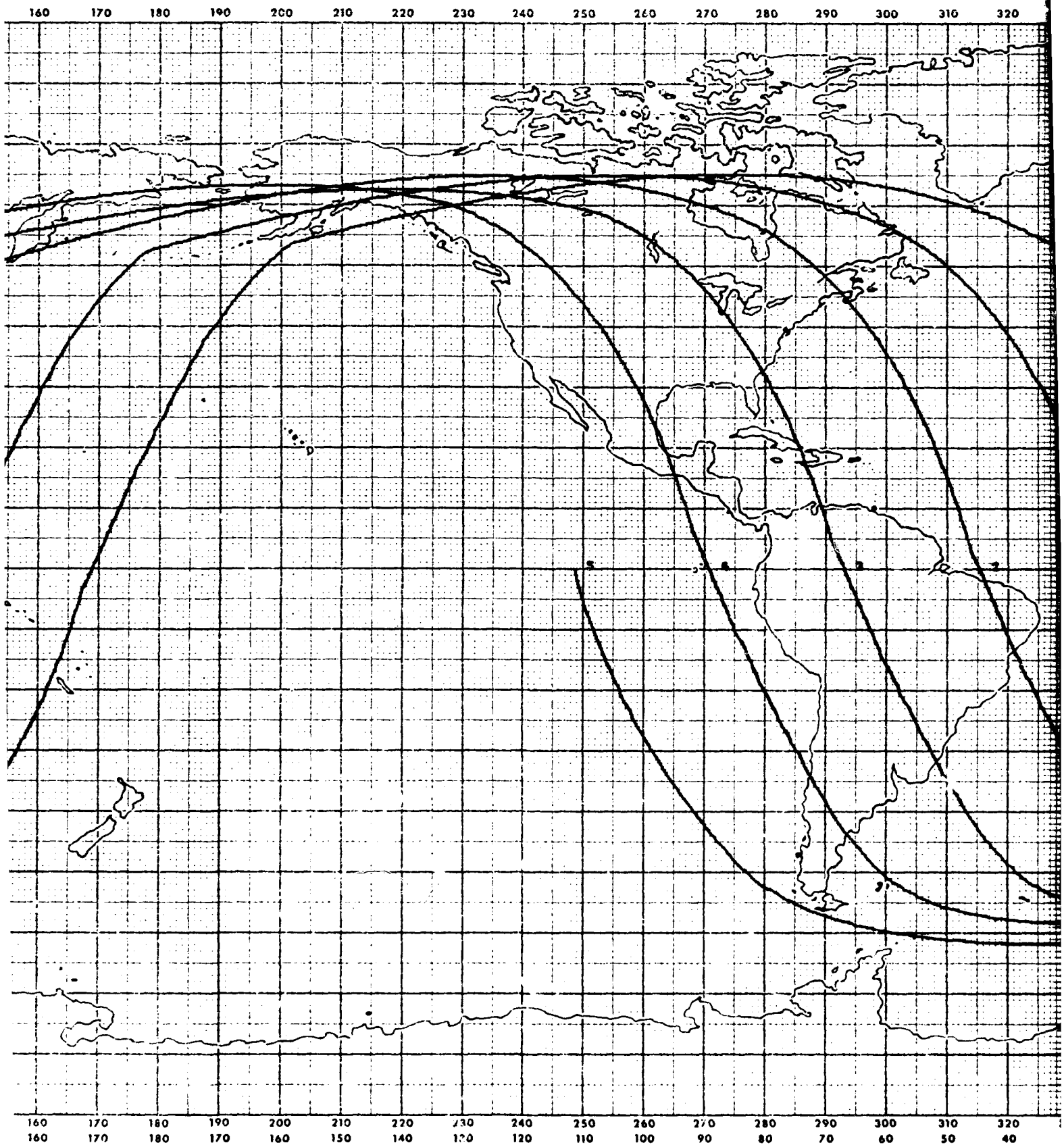

LONGITUDE

Figure A-1. Ground Trace, Revs 1 through 5

1 B

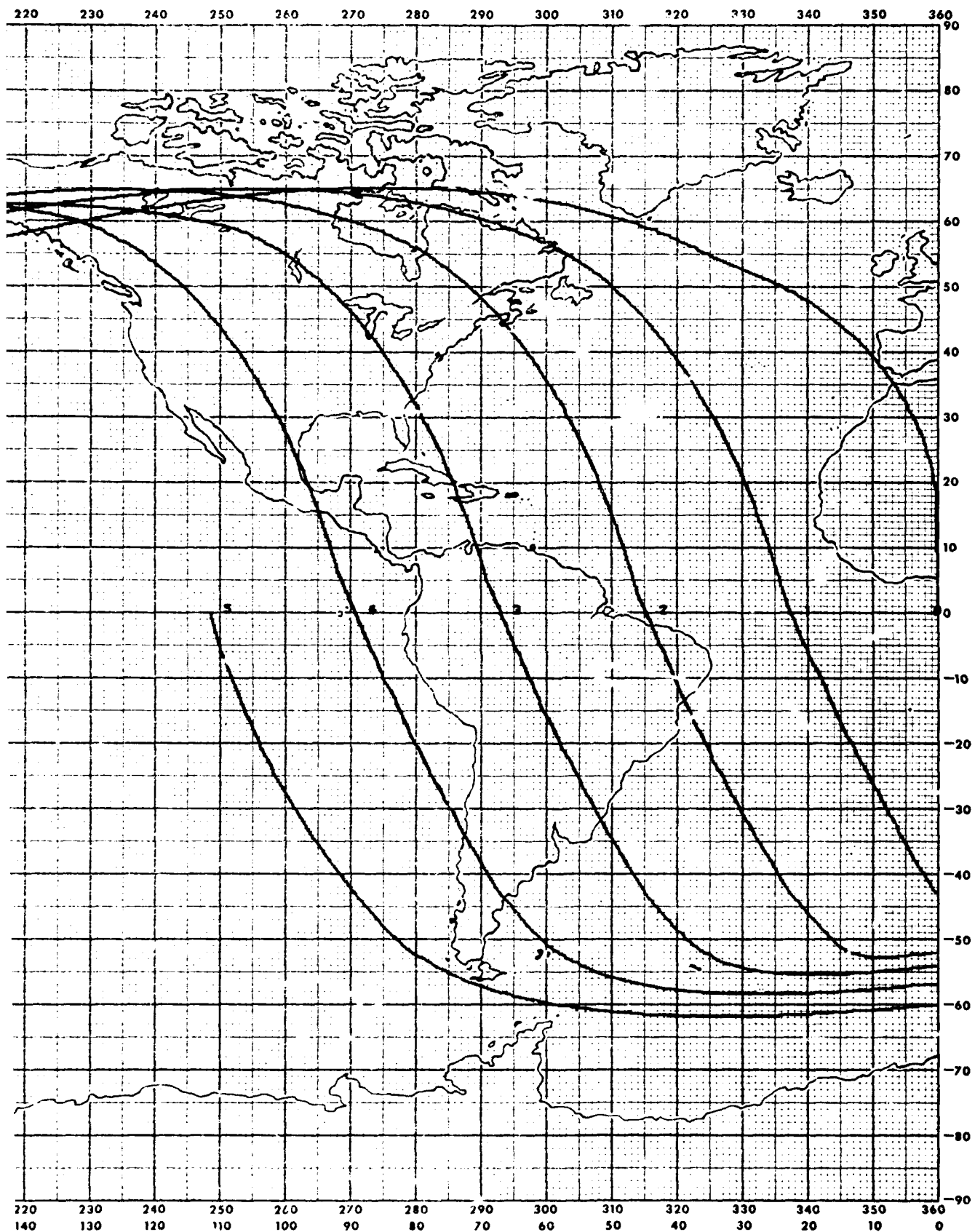
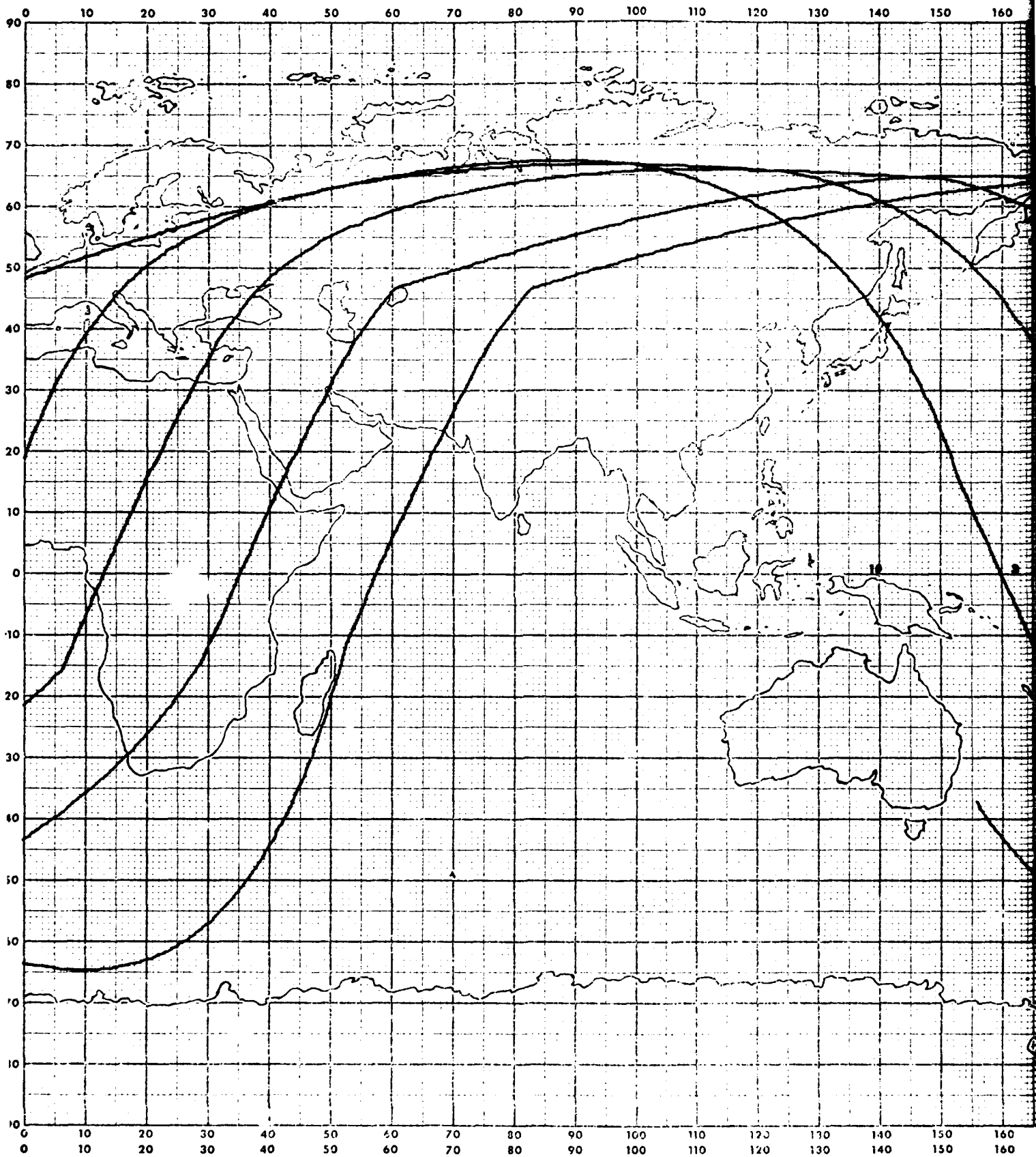
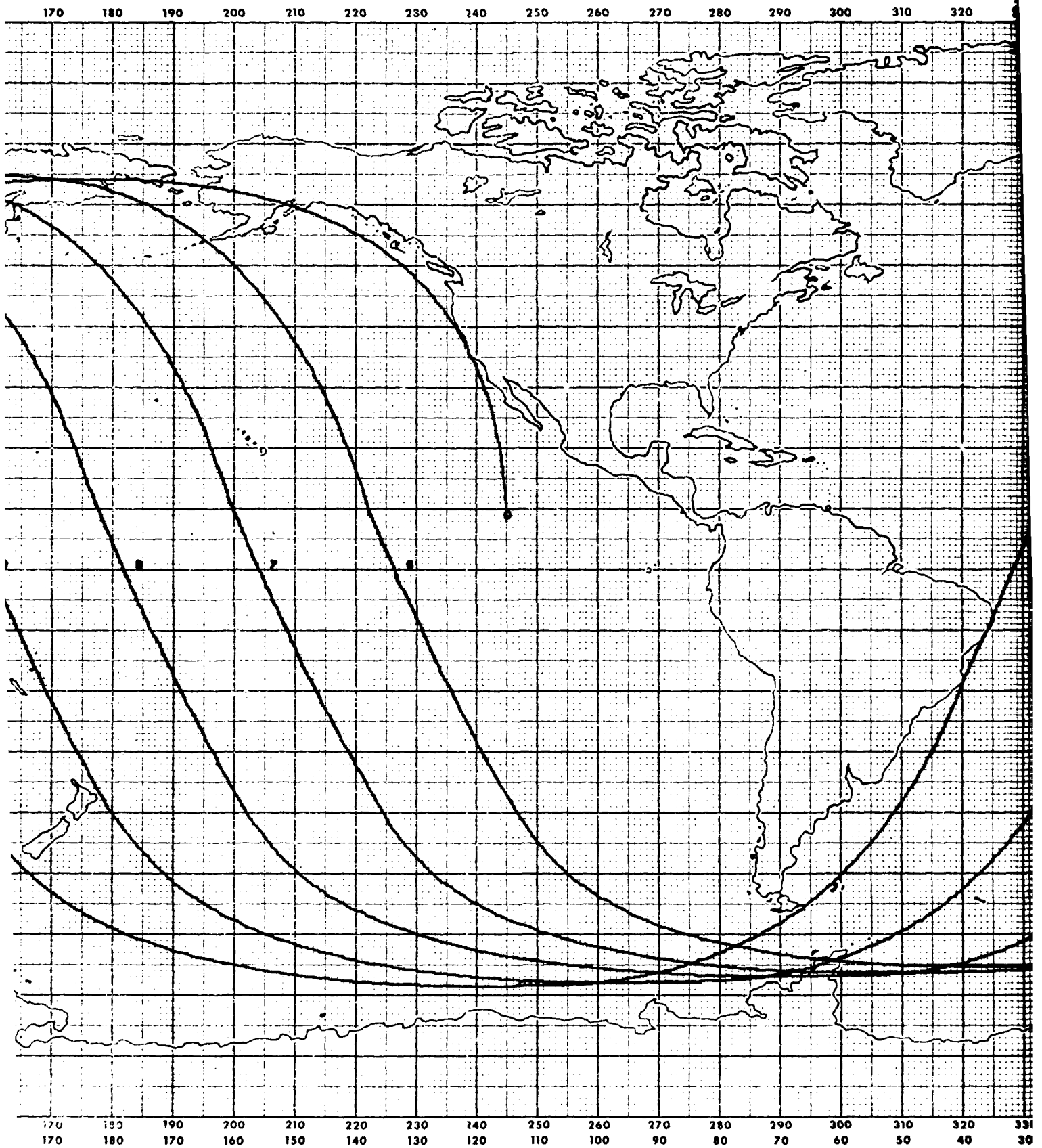

Figure A-1. Ground Trace, Revs 1 through 5



002

A



LONGITUDE

Figure A-2. Ground Trace, Revs 6 through 10

B

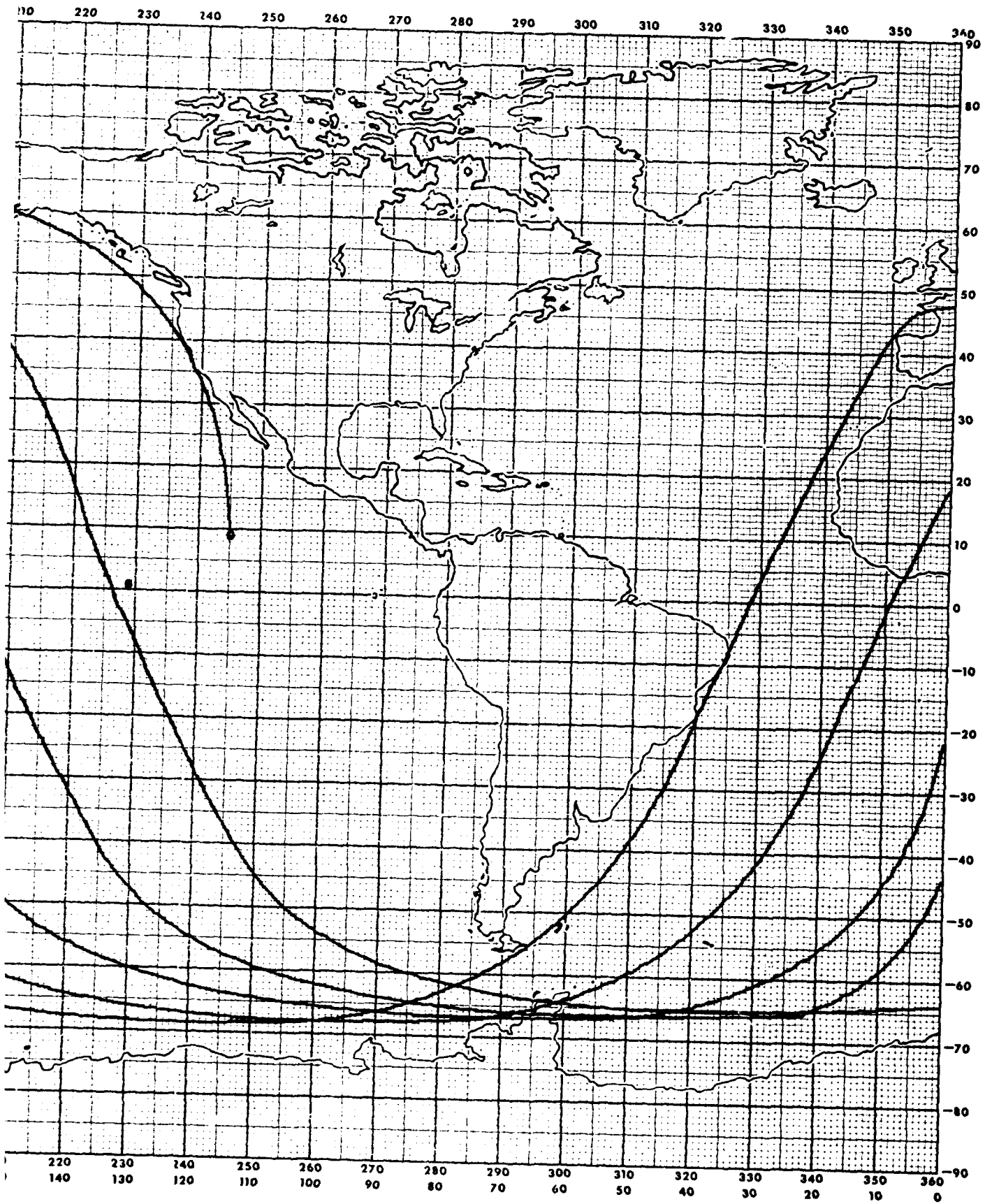
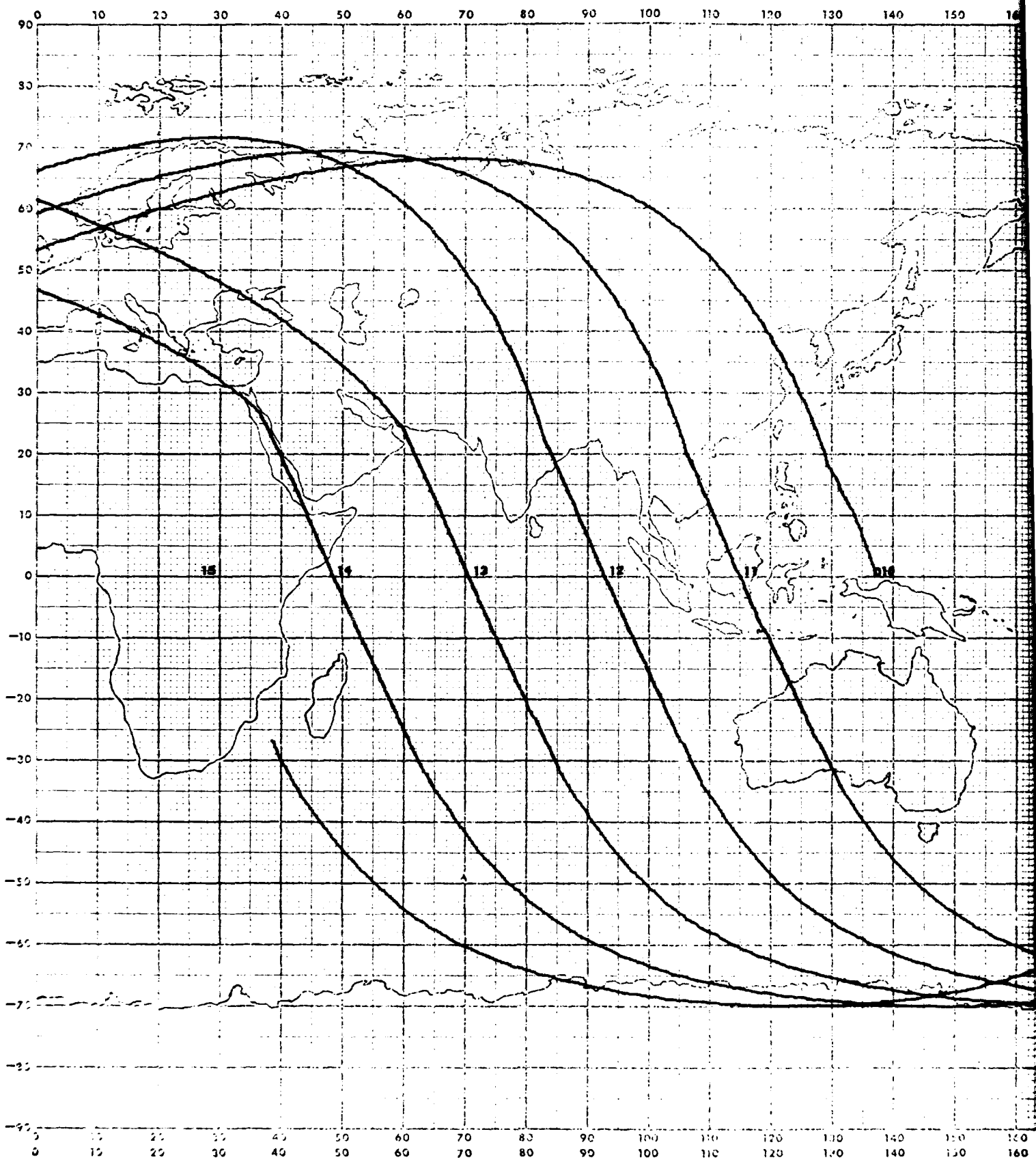
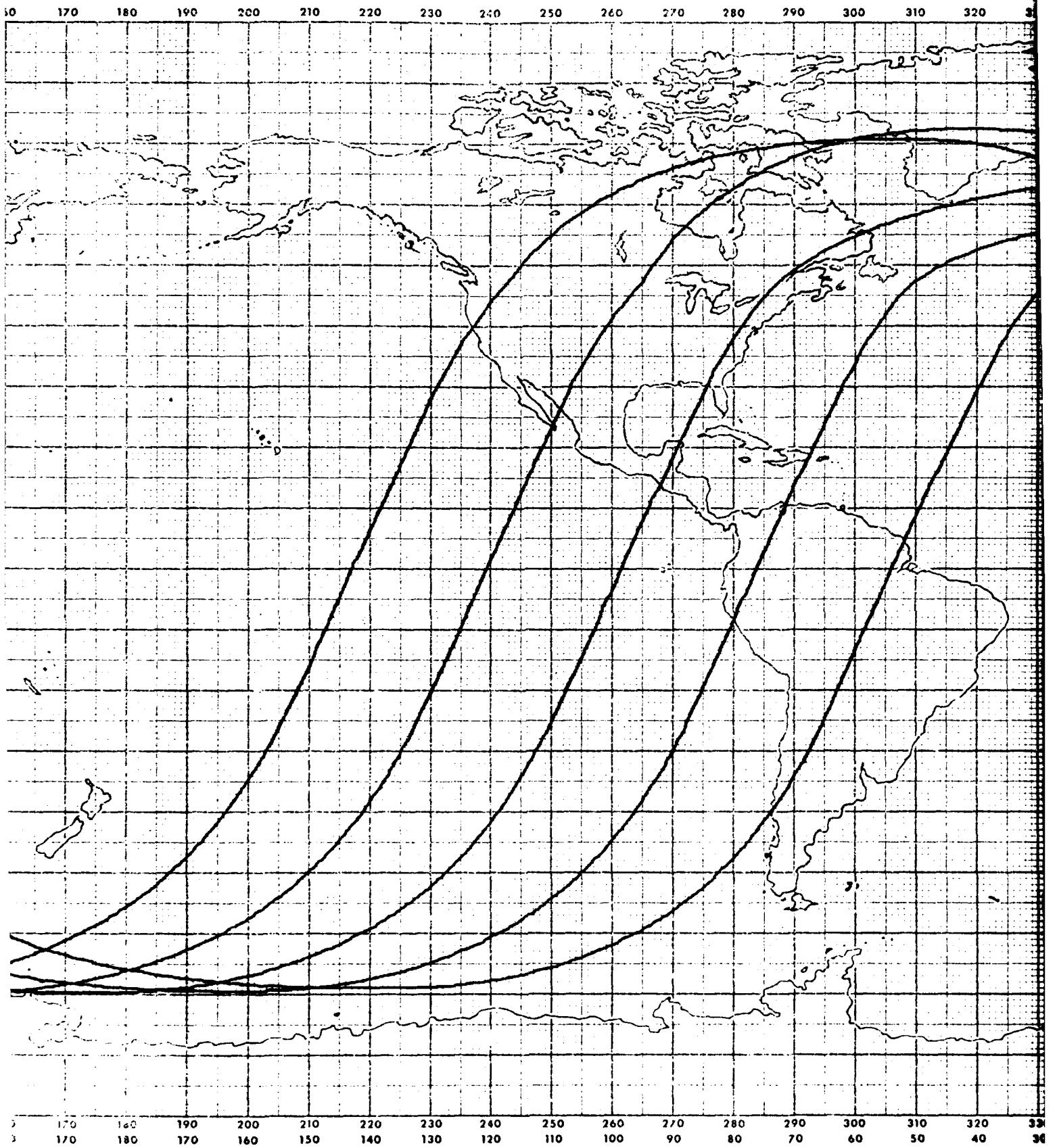

Figure A-2. Ground Trace, Revs 6 through 10



002

A



LONGITUDE

Figure A-3. Ground Trace, Revs 11 through 15

B

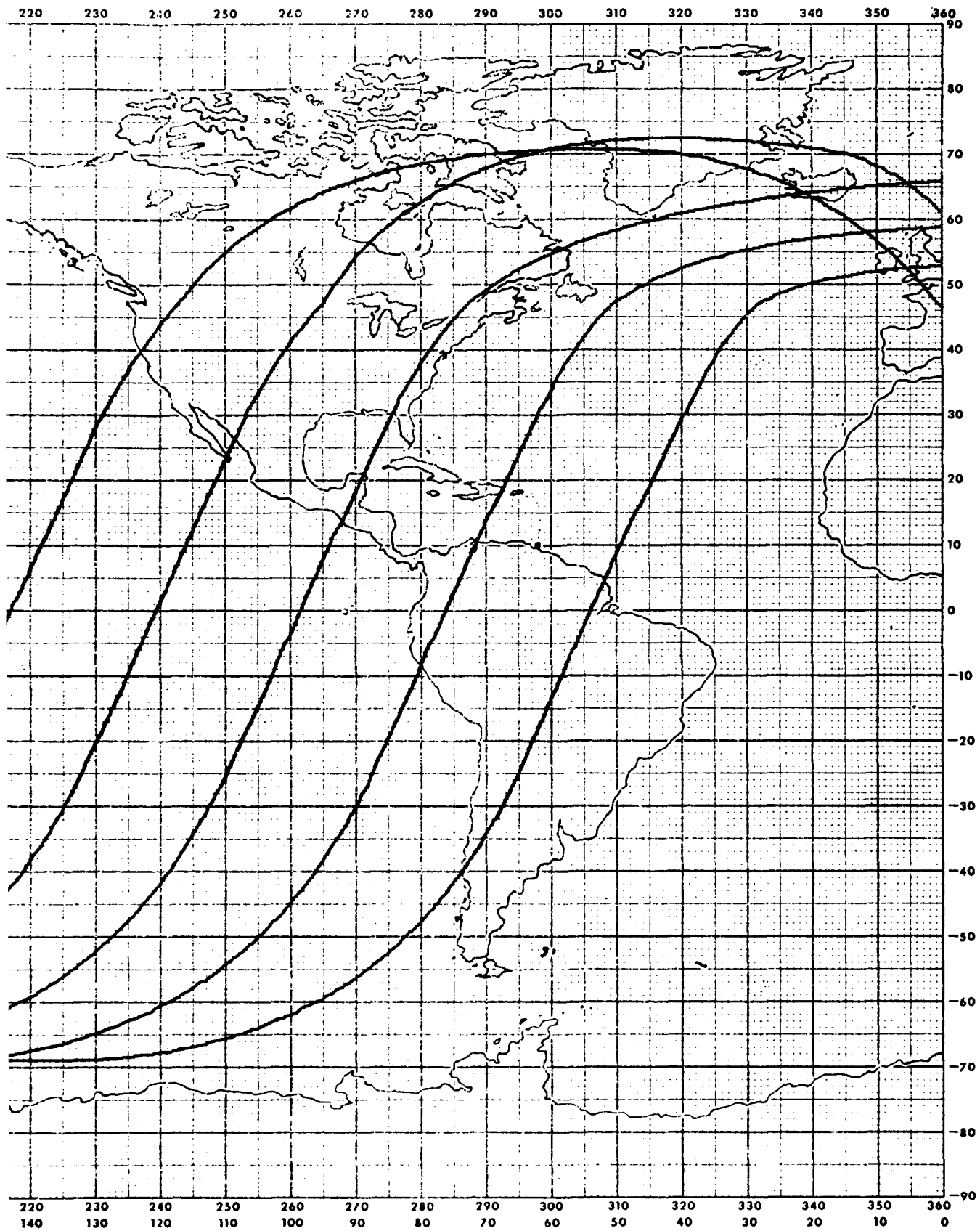
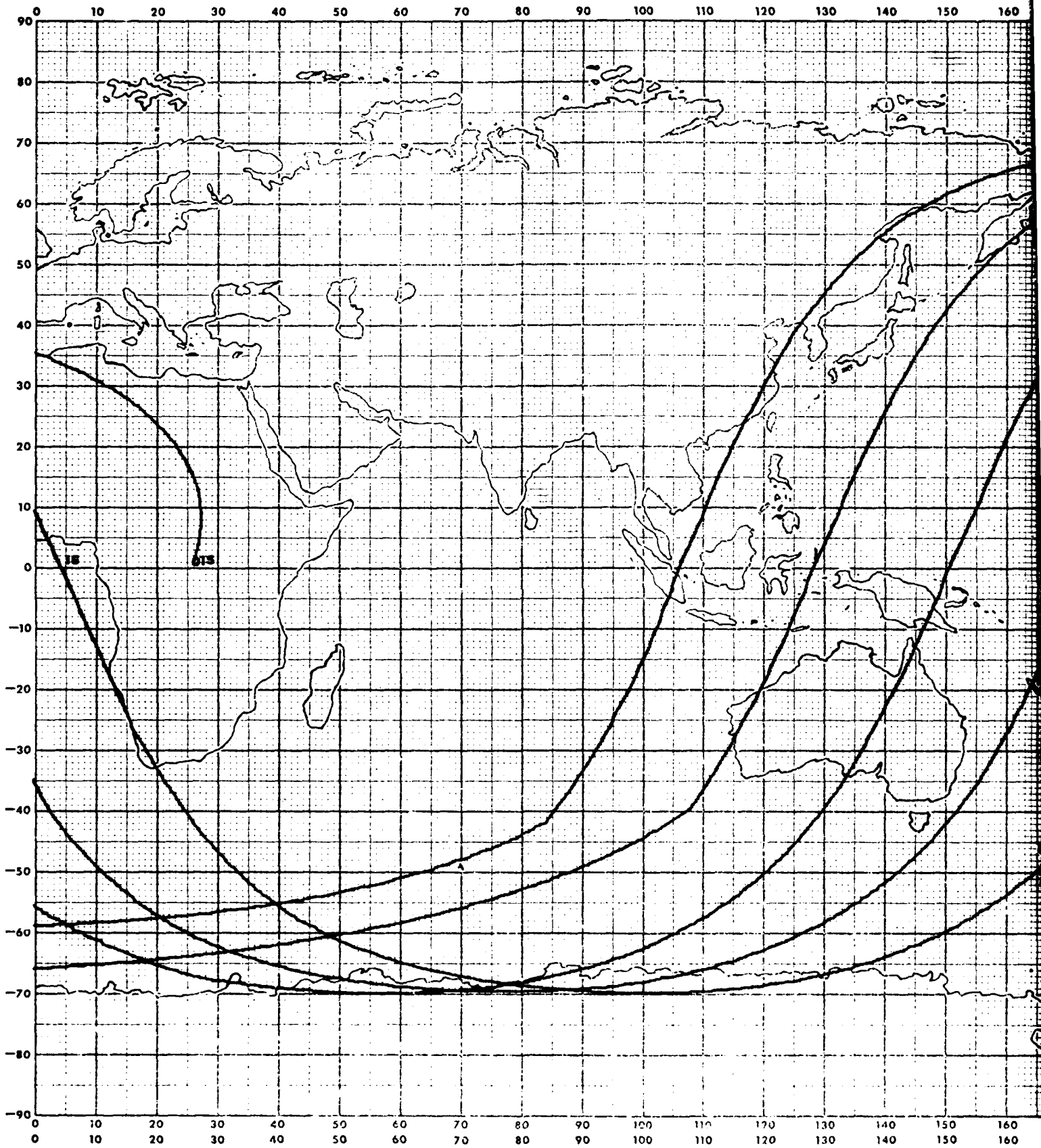
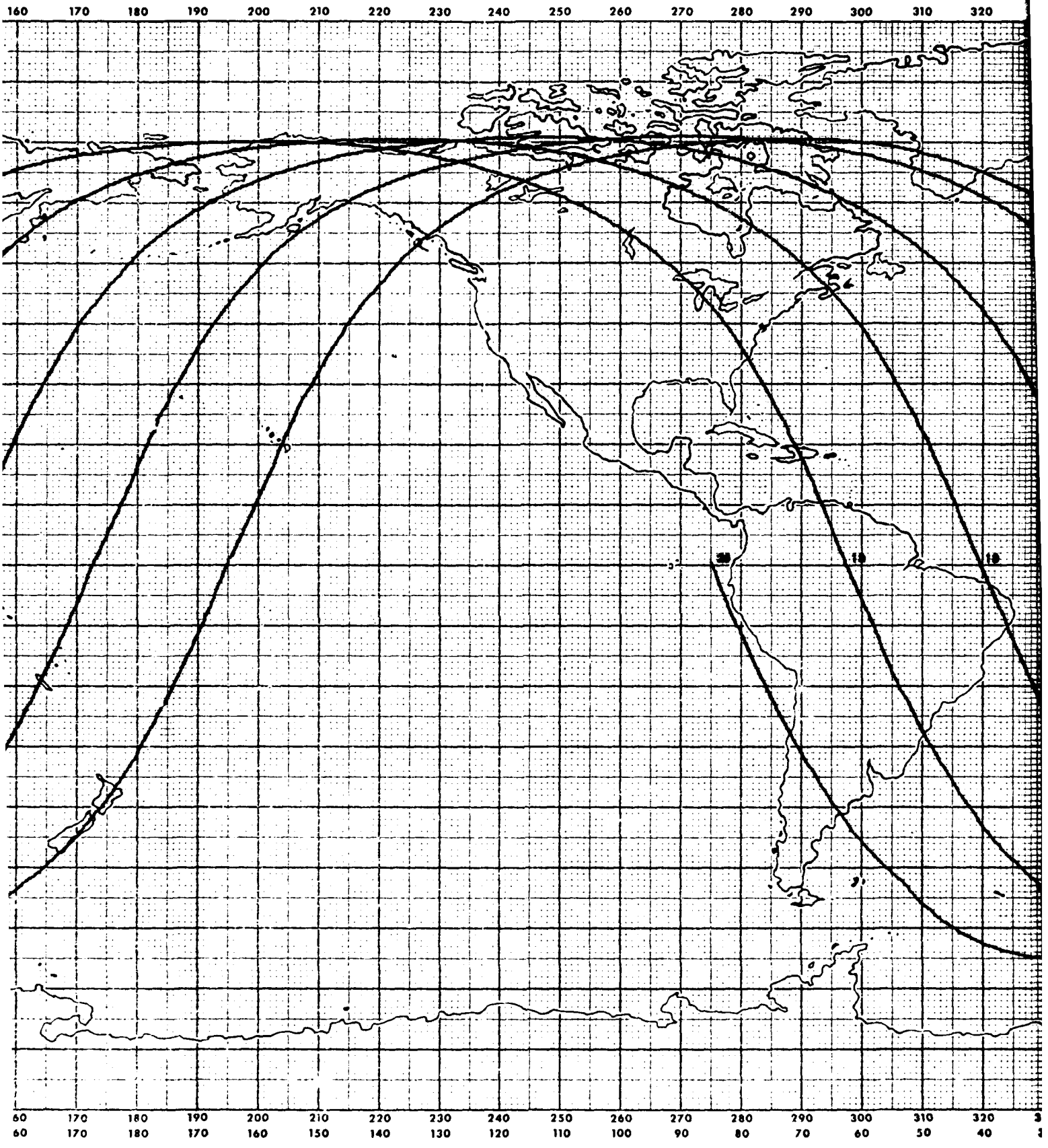

Figure A-3. Ground Trace, Revs 11 through 15



004

T



LONGITUDE

Figure A-4. Ground Trace, Revs 16 through 20

B

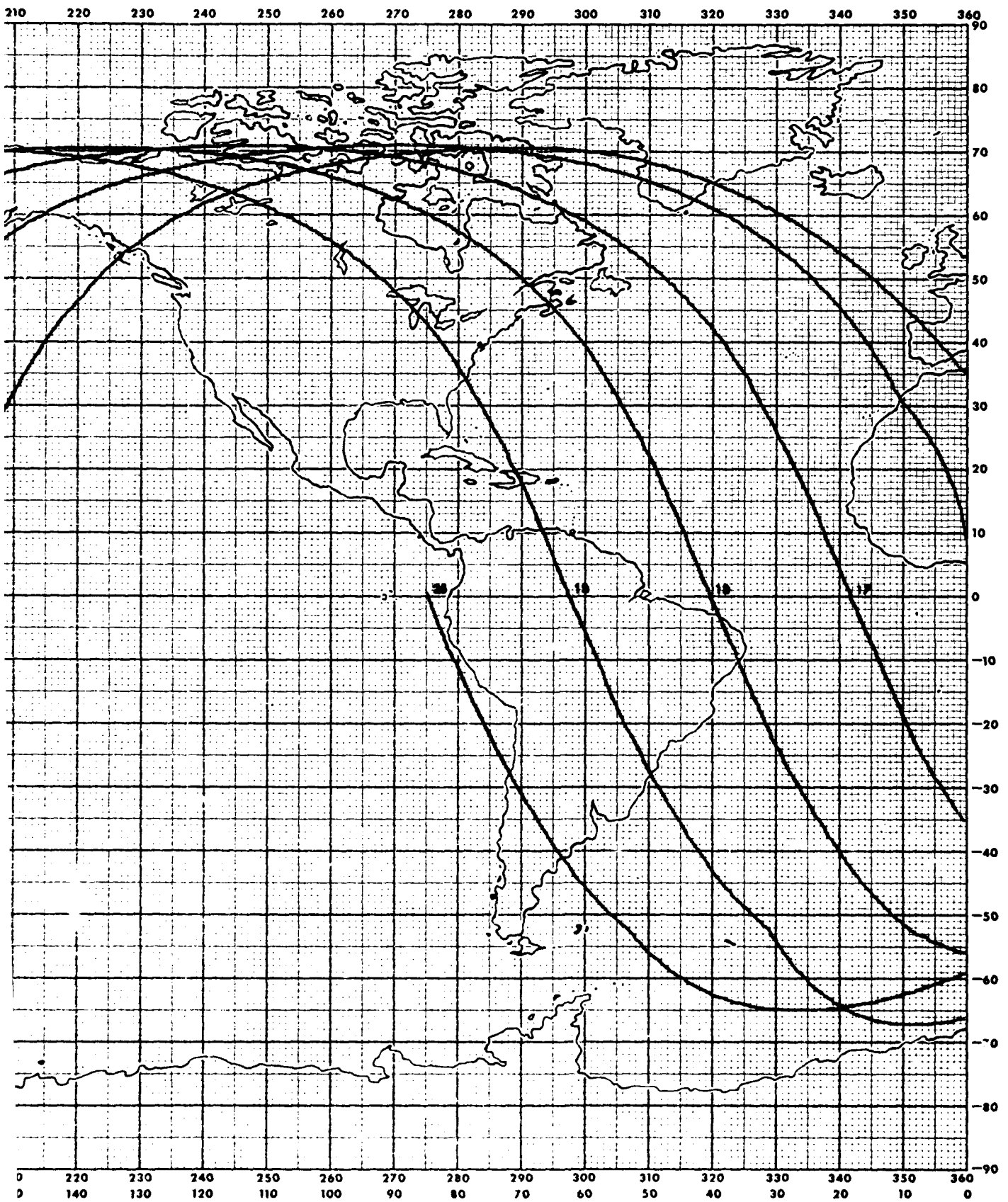

Figure A-4. Ground Trace, Revs 16 through 20

APPENDIX B

TIME HISTORY OF "REAL WORLD" EPHEMERIS;
REVS 0 THROUGH 2

DATE,...	ME,MM,ST,DT	X,Y,Z,R	DX,DY,DZ,V	LAT,...	ALPHA,...	REV,...	REMARKS
40/JAY/YR	MIN FROM EPOCH	X (FT)	DX (FT/SEC)	LATITUDE (DEG)	ALPHA (DEG)	REV COUNT	.
49/MIN	MIN FROM MIDNIGHT	Y (FT)	DY (FT/SEC)	LONGITUDE (DEG)	DELTA (DEG)	PERIOD	.
SEC	SEC FROM MIDNIGHT	Z (FT)	DZ (FT/SEC)	ALTITUDE (NM)	BETA (DEG)	PER-DECAY	.
	C E SIZE (MIN)	R (FT)	V (FT/SEC)	S-VEM-LAT (DEG)	AZIMUTH (DEG)	NJD-REG	.

* * * * *
 * SPECIAL OPTJJI OPTIONS REQUESTED *
 * * * * *
 * C APOGEE-PERIGEE *
 * D MIN AND MAX HEIGHT ABOVE THE ORLAFE EARTH *
 * K KEPLERIAN ELEMENTS *
 * L VARIATIONAL EQUATIONS *
 * * * * *

* * * * * ECI TRAJECTORY * * *

*** CASE 1

*** EPOCH PRINT

DATE,...	ME,MM,ST,DT	X,Y,Z,R	DX,DY,DZ,V	LAT,....	ALPHA,....	REV,....
2/29/80	0.00000	-1.59387495E+07	6.16441283E+03	.00000000	136.39075374	.37586
22/30	1350.00000	1.51831715E+07	5.00674669E+03	350.00000000	.00000000	0.00000
0.00000	81000.00000	3.84198432E-15	2.36312809E+04	178.95205	90.72980142	0.00000
	.16657	2.20130059E+07	2.51498815E+04	.00000000	339.99999959	0.00000
A =	2.17765010E+07	MEAN ANOM =	2.30274791E+02	APOGEE =	3.64393989E+03	
E =	1.57381522E+02	ECCENTRIC =	2.29545052E+02	HEIGHT =	2.05817130E+02	
I =	1.10000100E+02	TRUE ANOM =	2.28813214E+02	PERIGEE =	3.52396238E+03	
O =	1.36397754E+02	KEPL PER =	8.95941070E+01	HEIGHT =	8.58396196E+01	
U =	1.31183786E+02	ANOM PER =	8.95638881E+01	0-DOT =	-2.96605943E+00	
TAJ =	1.23257597E+03	NODL PER =	8.95919215E+01	U-DOT =	1.79995863E+00	

*** REQUESTED PRINTS

DATE,...	ME,MM,ST,DT	X,Y,Z,R	DX,DY,DZ,V	LAT,....	ALPHA,....	REV,....
2/29/80	0.00000	-1.59387495E+07	6.16441283E+03	.00000000	136.39075374	0.00000
22/30	1350.00000	1.51831715E+07	5.00674669E+03	360.00000000	.00000000	0.00000
0.00000	81000.00000	3.84198432E-15	2.36312809E+04	178.95205	90.72980142	0.00000
	.16657	2.20130059E+07	2.51498815E+04	.00000000	339.99999959	0.00000

POSITION AND VELOCITY RELATIVE TO SUN

DISTANCE MA,X,Y,Z	4.8635421938E+11	1.4890507074E+11	5.4559364676E+10
VELOCITY MA,X,Y,Z	8.4677354521E+04	-2.8024622038E+04	-7.8916167744E+04

POSITION AND VELOCITY RELATIVE TO MOON

DISTANCE MA,X,Y,Z	1.3054905340E+09	1.1351107374E+09	-5.8673251967E+08	-2.6325489201E+08	
VELOCITY MA,X,Y,Z	2.7080053638E+04	7.7966792304E+03	9.6410262251E+03	2.4451463939E+04	
RMO =	5.29373424E-14				
A =	2.17765010E+07	MEAN ANOM =	2.30274791E+02	APOGEE =	3.64393989E+03
E =	1.57381522E+02	ECCENTRIC =	2.29545052E+02	HEIGHT =	2.05817130E+02
I =	1.10000100E+02	TRUE ANOM =	2.28813214E+02	PERIGEE =	3.52396238E+03
O =	1.36397754E+02	KEPL PER =	8.95941070E+01	HEIGHT =	8.58396196E+01
U =	1.31183786E+02	ANOM PER =	8.95638881E+01	0-DOT =	-2.96605943E+00
TAJ =	1.23257597E+03	NODL PER =	8.95919215E+01	U-DOT =	1.79995863E+00

DATE... ME, MM, ST, DT X, Y, Z, R DX, DY, DZ, V LAT, ... ALPHA, ... REV, ...
 2/23/40 15.00000 -3.45159589E+05 1.91040301E+04 54.52953314 105.84117917 .15527
 2/245 1355.00000 1.21323775E+07 -1.22286439E+04 125.73011482 54.34645179 0.00000
 0.00000 81009.00000 1.75840955E+07 1.17083669E+04 125.27529 90.95667154 0.00000
 .16557 2.15474525E+07 2.55597991E+04 54.52214324 324.03079754 0.00000

POSITION AND VELOCITY RELATIVE TO SUN
 DISTANCE MAG, X, Y, Z 4.46334504617E+11 -4.5849378747E+11 1.4482567691E+11 5.4543842340E+10
 VELOCITY MAG, X, Y, Z 1.01143517613E+05 -1.5069749783E+04 -3.7124771743E+04 -2.5077122877E+04

POSITION AND VELOCITY RELATIVE TO MOON
 DISTANCE MAG, X, Y, Z 1.31441544035E+09 1.1520640666E+03 -2.8741090496E+08 -2.44931133070E+18
 VELOCITY MAG, X, Y, Z 2.5077699794E+04 2.0730070729E+04 -3.6580783781E+03 1.2330525934E+04
 P40 = 1.73007697E-13
 A = 2.12333225E+07 MEAN ANOM = 2.85193924E+02 APOGEE = 3.63861410E+03
 E = 1.7241134E-02 ECCENTRIC = 2.84443295E+02 WEIGHT = 1.99565786E+02
 I = 1.1070047E+02 TRUE ANOM = 2.83494477E+02 PERIGEE = 3.51527167E+03
 O = 1.35403554E+02 KPL PER = 8.9431142E+01 HEIGHT = 7.62263580E+01
 J = 1.3377347E+02 ANOM PER = 8.95643491E+01 U-JDT = -2.94948747E+00
 K = 1.2441134E+03 MOON PER = 8.95923336E+01 U-JDT = 1.40737022E+00

DATE... ME, MM, ST, DT X, Y, Z, R DX, DY, DZ, V LAT, ... ALPHA, ... REV, ...
 2/23/40 15.00000 1.24271645E+07 1.27191925E+04 53.31384199 345.53028160 .33779
 237 0 1380.00000 -3.20687697E+05 -1.85173539E+04 211.45199455 53.12924216 0.00000
 0.00000 49899.00000 1.71119435E+07 -1.27992565E+04 43.82462 90.16292021 0.00000
 .16557 2.13900412E+07 2.58551972E+04 53.30945544 214.74922008 0.00000

POSITION AND VELOCITY RELATIVE TO SUN
 DISTANCE MAG, X, Y, Z 4.8632659943E+11 -4.5849378747E+11 1.4482567691E+11 5.4543842340E+10
 VELOCITY MAG, X, Y, Z 1.1561954222E+05 -2.1433637141E+04 -1.0335110202E+05 -4.9597634181E+04

POSITION AND VELOCITY RELATIVE TO MOON
 DISTANCE MAG, X, Y, Z 1.3353472170E+09 1.1674035600E+03 -5.0037484332E+08 -2.44466402054E+08
 VELOCITY MAG, X, Y, Z 2.4517307839E+04 1.4338960159E+04 -1.5876525467E+04 -1.1975155565E+04
 P40 = 1.74915571E-12
 A = 2.12333225E+07 MEAN ANOM = 3.43964950E+02 APOGEE = 3.63437575E+03
 E = 1.60662303E-02 ECCENTRIC = 3.44807051E+02 WEIGHT = 1.96108946E+02
 I = 1.1070047E+02 TRUE ANOM = 3.43642842E+02 PERIGEE = 3.51944104E+03
 O = 1.35403554E+02 KPL PER = 8.94234531E+01 HEIGHT = 4.11741263E+01
 J = 1.3377347E+02 ANOM PER = 8.95597834E+01 U-JDT = -2.94948747E+00
 K = 1.2441134E+03 MOON PER = 8.95975593E+01 U-JDT = 1.40737022E+00

DATE..... ME,MM,ST,DT X,Y,Z,R DX,DY,DZ,V LAT,.... ALPHA,.... REV,....
 2/29/80 32.30650 1.40090598E+07 1.00800914E+04 45.15179355 337.81077404 .36443 BETA =30
 23/ 2 1382.30650 -5.71391950E+06 -1.76293523E+04 133.32125982 44.96936118 0.00000
 18.39598 97319.39598 1.51133554E+07 -1.60161224E+04 91.36947 90.00000001 0.90000
 .16657 2.11849513E+17 2.58655790E+04 45.15734313 208.91279082 0.00000

POSITION AND VELOCITY RELATIVE TO SUN
 DISTANCE MAG,X,Y,Z 4.8632425605E+11 -4.595180108E+11 1.4871974196E+11 5.4503171677E+10
 VELOCITY MAG,X,Y,Z 1.1775541075E+05 -2.405498983E+04 -1.0246393356E+05 -5.2804921358E+04

POSITION AND VELOCITY RELATIVE TO MOON
 DISTANCE MAG,X,Y,Z 1.3382313600E+09 1.1692095635E+09 -5.0251636123E+08 -2.4654858353E+08
 VELOCITY MAG,X,Y,Z 2.4341606597E+04 1.1736996815E+04 -1.4988023199E+04 -1.5192812092E+04
 RHO = 4.68329959E-12 RHOSP = 2.98263139E-12 PHA,PSA = 1.60491274E+02
 SMT = 1.95900158E+01
 A = 2.17423580E+07 MEAN ANOM = 3.59993999E+02 APOSEE = 3.63734934E+03
 E = 1.64651827E-12 ECCENTRIC = 3.50993999E+02 HEIGHT = 1.93219131E+02
 I = 1.10015130E+02 TRUE ANOM = 3.59993999E+02 PERIGE = 3.51951034E+03
 O = 1.35672033E+02 KEPL PER = 8.98869180E+01 HEIGHT = 8.13791201E+01
 U = 1.31222393E+02 ANOM DER = 8.95574340E+01 O-DOT = -2.98422584E+00
 TAU = 1.29281358E+03 NODL PER = 8.9585312E+01 U-DOT = 1.80594915E+00

DATE..... ME,MM,ST,DT X,Y,Z,R DX,DY,DZ,V LAT,.... ALPHA,.... REV,....
 2/29/80 34.63931 1.52175979E+07 7.14357504E+03 36.50501275 332.00623466 .39137 HMIN-MAX
 23/ 4 1394.63931 -8.09921632E+05 -1.623885068E+04 186.93204435 36.32216159 0.00000
 38.33473 93079.33473 1.25699966E+07 -1.88237624E+04 80.50178 89.43736047 0.00000
 .16657 2.13901141E+17 2.58661358E+04 36.50180213 205.13251959 0.00000

POSITION AND VELOCITY RELATIVE TO SUN
 DISTANCE MAG,X,Y,Z 4.8632226984E+11 -4.5951537159E+11 1.4870549495E+11 5.4495580010E+10
 VELOCITY MAG,X,Y,Z 1.1844259279E+05 -2.7036812986E+04 -1.0107402889E+05 -5.5512925928E+04

POSITION AND VELOCITY RELATIVE TO MOON
 DISTANCE MAG,X,Y,Z 1.3408188615E+09 1.1706445730E+09 -5.0452198967E+08 -2.48887681134E+08
 VELOCITY MAG,X,Y,Z 2.4420055471E+04 1.7614073699E+03 -1.3595770293E+04 -1.900229559E+04
 RHO = 5.09221431E-12
 A = 2.17529625E+07 MEAN ANOM = 9.49843019E+00 APOSEE = 3.64061996E+03
 E = 1.69155977E-02 ECCENTRIC = 9.65994689E+00 HEIGHT = 2.02510905E+02
 I = 1.10010431E+02 TRUE ANOM = 9.82304259E+00 PERIGE = 3.51950151E+03
 O = 1.35476936E+02 KEPL PER = 9.95491015E+01 HEIGHT = 8.13924544E+01
 U = 1.31098740E+02 ANOM DER = 8.355592E+01 O-DOT = -2.97888066E+00
 TAU = 1.39227573E+03 NODL PER = 8.95834489E+01 U-DOT = 1.80428816E+00

DATE, ... ME, MM, ST, DT X, Y, Z, R DX, DY, DZ, V LAT, ... ALPHA, ... REV, ...
 2/29/80 46.07645 1.55958287E+07 -5.82983951E+03 --.00000000 316.48277818 >.0000 OSC MODE
 23/14 1394.07646 -1.49089004E+07 -6.60375323E+03 169.08274246 -0.00000000 0.00000
 4.58738 83544.58738 -1.70590147E-04 -2.44871893E+04 95.59535 89.28671587 0.00000
 .16667 2.15065219E+07 2.5741530E+04 --.00000000 199.99917247 0.00000

POSITION AND VELOCITY RELATIVE TO SUN
 DISTANCE MAG, X, Y, Z 4.8631896012E+11 -4.5873432822E+11 1.4865073612E+11 5.4462077735E+10
 VELOCITY MAG, X, Y, Z 1.1695145327E+05 -3.9979697172E+04 -3.1442581075E+04 -5.0979029529E+04

POSITION AND VELOCITY RELATIVE TO MOON
 DISTANCE MAG, X, Y, Z 1.346621714E+09 1.1719378135E+09 -5.0974500373E+08 -2.6108011406E+08
 VELOCITY MAG, X, Y, Z 2.4058291041E+04 -4.2159465191E+03 -3.9598707059E+03 -2.3362958985E+04
 PMO = 1.63129530E-12
 A = 2.17751329E+07 MEAN ANOM = 4.43562340E+01 APOSEE = 3.64674042E+03
 E = 1.75339758E-02 ECCENTRIC = 4.50674453E+01 HEIGHT = 2.09079206E+02
 I = 1.09933173E+02 TRUE ANOM = 4.57831395E+01 PERIGEE = 3.52106038E+03
 O = 1.36492779E+02 KEP. PER = 9.96922025E+01 HEIGHT = 8.23991604E+01
 U = 1.34216866E+02 ANOM PER = 8.95525701E+01 O-DOT = -2.96625059E+00
 YAU = 1.19302532E+03 NODL PER = 8.95805095E+01 U-DOT = 1.80034723E+00

DATE, ... ME, MM, ST, DT X, Y, Z, R DX, DY, DZ, V LAT, ... ALPHA, ... REV, ...
 2/29/80 45.00000 1.52391203E+07 -7.03961032E+03 -3.59135139 315.18262380 .51046
 23/15 1395.00000 -1.51422825E+07 -5.42870717E+03 167.51107105 -3.56737123 0.00000
 0.00000 83700.00000 -1.33931400E+06 -2.41347405E+04 98.63430 89.24969242 0.00000
 .16667 2.15247130E+07 2.57199989E+04 -3.59067930 200.03981267 0.00000

POSITION AND VELOCITY RELATIVE TO SUN
 DISTANCE MAG, X, Y, Z 4.863189349E+11 -4.5851657638E+11 1.4864570148E+11 5.4458699731E+10
 VELOCITY MAG, X, Y, Z 1.1542968408E+05 -4.117437475E+04 -3.0267868143E+04 -5.0925525044E+04

POSITION AND VELOCITY RELATIVE TO MOON
 DISTANCE MAG, X, Y, Z 1.3467252210E+09 1.171705257E+09 -5.0993197812E+08 -2.6237374062E+08
 VELOCITY MAG, X, Y, Z 2.4094978824E+04 -5.4261029778E+03 -2.7945246221E+03 -2.3310222172E+04
 PMO = 1.35772235E-12
 A = 2.17759447E+07 MEAN ANOM = 4.78566895E+01 APOSEE = 3.64640388E+03
 E = 1.74516597E-02 ECCENTRIC = 4.86169257E+01 HEIGHT = 2.07705579E+02
 I = 1.09933323E+02 TRUE ANOM = 4.93715617E+01 PERIGEE = 3.52131528E+03
 O = 1.35432795E+02 KEP. PER = 8.96905701E+01 HEIGHT = 8.26169940E+01
 U = 1.34425055E+02 ANOM PER = 8.95537131E+01 O-DOT = -2.96637306E+00
 YAU = 1.38307446E+03 NODL PER = 8.95807503E+01 U-DOT = 1.80037218E+00

DATE, ... ME, MM, ST, DT X, Y, Z, R DX, DY, DZ, V LAT, ... ALPHA, ... REV, ...

2/29/80 60.00000 2.21025035E+06 -1.90619502E+04 -59.09123073 280.961090A3 -57477
 23/30 1410.00000 -1.14121226E+07 1.27647444E+04 129.52927027 -57.918290A0 0.00000
 0.00000 84500.00000 -1.85476914E+07 -1.05934934E+04 166.32563 89.10501902 0.00000
 .16657 2.19858457E+07 2.52688530E+04 -59.09326799 220.13765457 0.00000

POSITION AND VELOCITY RELATIVE TO SUN

DISTANCE MAG,X,Y,Z 4.863314229E+11 -4.585803229E+11 1.4457707397E+11 5.4409382612E+10
 VELOCITY MAG, X,Y,Z 1.0133956455E+05 -5.3193939591E+04 -7.2079926698E+04 -4.7385623479E+04

POSITION AND VELOCITY RELATIVE TO MOON

DISTANCE MAG,X,Y,Z 1.3372209944E+09 1.1600910293E+09 -5.0382062473E+08 -2.7893533201E+08
 VELOCITY MAG, X,Y,Z 2.5250749777E+04 -1.7454910398E+04 1.5412067561E+04 -9.7675517091E+03

RHO = 9.12393757E-14
 A = 2.1728358E+07 MEAN ANOM = 1.13999955E+02 APOGEE = 3.63760334E+03
 E = 1.72191535E-02 ECCENTRIC = 1.148931876E+02 HEIGHT = 1.99926924E+02
 I = 1.10021899E+02 TRUE ANOM = 1.15785614E+02 PERIGEE = 3.51445090E+03
 O = 1.35504544E+02 KEPL PER = 9.93961049E+01 HEIGHT = 7.67764894E+01
 J = 1.29603312E+02 ANOM PER = 8.95489299E+01 O-DOT = -2.99236157E+00
 TAU = 1.39163127E+03 NODL PER = 8.95767125E+01 U-DOT = 1.80864841E+00

DATE,.... ME,MM,ST,DT X,Y,Z,R DX,DY,DZ,V LAT,.... ALPHA,.... REV,....

2/29/80 75.00000 -1.31473643E+07 -1.20219469E+04 -52.0392239A 164.19652107 .84199
 23/45 1425.00000 3.72119131E+05 1.78029025E+04 9.00493330 -51.85242330 0.00000
 0.00000 95531.00000 -1.73953698E+07 1.27905657E+04 203.86383 89.81419697 0.00000
 .16657 2.21209973E+07 2.50012739E+04 -52.02979118 326.34372010 0.00000

POSITION AND VELOCITY RELATIVE TO SUN

DISTANCE MAG,X,Y,Z 4.853519815E+11 -4.5852838232E+11 1.4851184473E+11 5.4376415063E+10
 VELOCITY MAG, X,Y,Z 8.4848552223E+04 -4.5127197689E+04 -5.7047175999E+04 -2.4004997828E+04

POSITION AND VELOCITY RELATIVE TO MOON

DISTANCE MAG,X,Y,Z 1.3158794598E+09 1.1451771444E+09 -5.8630320684E+08 -2.7594405429E+08
 VELOCITY MAG, X,Y,Z 2.6590502159E+04 -1.0420881710E+04 2.0453352758E+04 1.3617947380E+04

RHO = 2.87449146E-14
 A = 2.17355432E+07 MEAN ANOM = 1.59447695E+02 APOGEE = 3.64168362E+03
 E = 1.80195593E-02 ECCENTRIC = 1.69633459E+02 HEIGHT = 2.03173787E+02
 I = 1.10018941E+02 TRUE ANOM = 1.69817625E+02 PERIGEE = 3.51276998E+03
 O = 1.36559429E+02 KEPL PER = 9.94417946E+01 HEIGHT = 7.42601493E+01
 U = 1.33359332E+02 ANOM PER = 8.95517452E+01 O-DOT = -2.99858286E+00
 TAU = 1.39290082E+03 NODL PER = 8.95783352E+01 U-DOT = 1.80737498E+00

DATE,.... ME,MM,ST,DT X,Y,Z,R DX,DY,DZ,V LAT,.... ALPHA,.... REV,....

2/29/80 75.53001 -1.365209659E+07 -1.14720565E+04 -50.31387130 162.41668597 .84771 HMIN-MAX

23/45 1425.53001 4.29475955E+05 1.76377482E+04 7.09173262 -50.12462705 0.00000
 31.80067 85531.80067 -1.6978228E+07 1.35013081E+04 203.90930 69.54094975 0.00000
 .16657 2.21232347E+07 2.49995712E+04 -50.30328592 327.72051112 0.00000

POSITION AND VELOCITY RELATIVE TO SUN
 DISTANCE MAG,X,Y,Z 4.4635250520E+11 -4.54962764109E+11 1.4850971002E+11 6.4375663037E+10
 VELOCITY MAG,X,Y,Z 9.4493002924E+04 -4.5576815799E+04 -5.7212421423E+04 -2.3294249313E+04

POSITION AND VELOCITY RELATIVE TO MOON
 DISTANCE MAG,X,Y,Z 1.3162167974E+09 1.1459544523E+09 -5.9565533539E+08 -2.7649965520E+08
 VELOCITY MAG,X,Y,Z 2.5777799376E+04 -9.8713131215E+03 2.0289412126E+04 1.4328710773E+04

RHO = 2.46799331E-14 MEAN ANOM = 1.71400623E+02 APOSEE = 3.64171266E+03
 A = 2.17374659E+07 ECCENTRIC = 1.71551659E+02 HEIGHT = 2.03171632E+02
 E = 1.79413659E-02 TRUE ANOM = 1.71701359E+02 PERIGE = 3.51334122E+03
 I = 1.1901729E+02 KEPL PER = 8.94533151E+01 HEIGHT = 7.48001929E+01
 O = 1.36553955E+02 ANOM PER = 8.95503903E+01 O-DOT = -2.90755928E+00
 U = 1.33534249E+02 NODEL PER = 9.95789935E+01 U-DOT = 1.90705764E+00
 TAJ = 1.39239126E+03

DATE,*** MF,MM,ST,DT X,Y,Z,R DX,DY,DZ,V LAT,*** ALPHA,*** REV,***
 2/29/80 77.79338 -1.49113991E+07 -8.96412739E+03 -42.69057347 155.36282629 .87213 BETA =90
 23/47 1427.79338 6.61936421E+05 1.56753113E+04 .17058077 -42.40982236 0.00000
 47.59300 95657.60300 -1.49494942E+07 1.63255733E+04 203.11721 89.99999995 0.00000
 .16657 2.21277257E+07 2.49999384E+04 -42.67987490 332.34183482 0.00000

POSITION AND VELOCITY RE-ATIVE TO SJM
 DISTANCE MAG,X,Y,Z 4.8535509532E+11 -4.58653386285E+11 1.4850052171E+11 5.4372695623E+10
 VELOCITY MAG,X,Y,Z 8.3196050328E+04 -4.3056360925E+04 -5.8175073975E+04 -2.0470237778E+04

POSITION AND VELOCITY RELATIVE TO MOON
 DISTANCE MAG,X,Y,Z 1.3135499722E+09 1.1446813559E+09 -5.8296073238E+08 -2.7435739436E+08
 VELOCITY MAG,X,Y,Z 2.6970137412E+04 -7.3643315044E+03 1.9327050949E+04 1.7153297675E+04

RHO = 2.51441632E-14 MEAN ANOM = 1.79993997E+02 APOSEE = 3.64175544E+03
 A = 2.17455537E+07 ECCENTRIC = 1.79993997E+02 HEIGHT = 2.03126791E+02
 E = 1.75634037E-02 TRUE ANOM = 1.79999999E+02 PERIGE = 3.51599517E+03
 I = 1.13013946E+02 KEPL PER = 8.95036285E+01 HEIGHT = 7.73665174E+01
 O = 1.36556121E-02 ANOM PER = 8.95507947E+01 O-DOT = -2.908295829E+00
 U = 1.34029481E+02 NODEL PER = 9.95785973E+01 U-DOT = 1.80562692E+00
 TAJ = 1.39304157E+03

DATE,*** MF,MM,ST,DT X,Y,Z,R DX,DY,DZ,V LAT,*** ALPHA,*** REV,***
 2/29/80 99.58105 -1.59947965E+07 6.16523027E+03 -.00000000 136.57494797 1.00000 ASC NODE
 23/59 1433.58105 1.51293069E+07 5.02755256E+03 337.72761571 -.00000000 0.00000

36.95323 46374.96323 -4.34333501E-04 2.36341645E+04 179.34217 90.72834080 0.00000
 .16657 2.20093002E+07 2.51523111E+04 -.00000000 160.00045711 0.00000

POSITION AND VELOCITY RELATIVE TO SUN
 DISTANCE MAG,X,Y,Z 4.8636164935E+11 1.4844901842E+11 5.4361619429E+10
 VELOCITY MAG,X,Y,Z 8.4663649378E+04 -2.7043848580E+04 -7.9827679834E+04 -1.3133587597E+04

POSITION AND VELOCITY RELATIVE TO MOON
 DISTANCE MAG,X,Y,Z 1.3058544333E+09 1.1447377124E+09 -3.7257479755E+08 -2.58923274803E+08
 VELOCITY MAG,X,Y,Z 2.7097011136E+04 7.7430889770E+03 9.6912667524E+03 2.4452900421E+04

R40 = 5.33317944E-14
 A = 2.17743825E+07 MEAN ANOM = 2.30405954E+02 APOGEE = 3.64335094E+03
 E = 1.66677404E-02 ECCENTRIC = 2.29677636E+02 HEIGHT = 2.05251941E+02
 I = 1.09999542E+02 TRUE ANOM = 2.28953194E+02 PERIGEE = 3.52385400E+03
 O = 1.35574748E+02 KEPL PER = 8.96810195E+01 HFLIGHT = 8.57548939E+01
 U = 1.31045916E+02 ANOM PER = 9.95507655E+01 O-DOT = -2.95699152E+00
 TAJ = 1.38218172E+03 NODL PER = 8.95797021E+01 U-DOT = 1.80066750E+00

DATE,.... MF,MM,ST,DT X,Y,Z,R DX,DY,DZ,V LAT,.... ALPHA,.... REV,....
 3/ 1/80 00.00000 -1.58236573E+07 6.67417011E+03 1.55752436 136.01171655 1.00457
 0/ 0 1.40.00000 1.52744760E+07 5.82135612E+03 337.05936197 1.54710253 0.00000
 0.00000 0.00000 5.94003582E+05 2.36242494E+04 177.00323 90.74844579 0.00000
 .16657 2.70011437E+07 2.51623096E+04 1.55701143 339.99283230 0.00000

POSITION AND VELOCITY RELATIVE TO SUN
 DISTANCE MAG,X,Y,Z 4.8636165495E+11 1.4844703306E+11 5.4361629845E+10
 VELOCITY MAG,X,Y,Z 8.4364025125E+04 -2.7414441144E+04 -7.9333619283E+04 -1.3173558067E+04

POSITION AND VELOCITY RELATIVE TO MOON
 DISTANCE MAG,X,Y,Z 1.3058152397E+09 1.1449389300E+09 -3.7236291985E+08 -2.5820941159E+08
 VELOCITY MAG,X,Y,Z 2.7077045124E+04 8.2699533226E+03 9.1757287582E+03 2.4453025135E+04

R40 = 5.63304504E-14
 A = 2.17743840E+07 MEAN ANOM = 2.32179574E+02 APOGEE = 2.64346764E+03
 E = 1.67063154E-02 ECCENTRIC = 2.31431150E+02 HEIGHT = 2.05383863E+02
 I = 1.09999553E+02 TRUE ANOM = 2.30686552E+02 PERIGEE = 3.52372594E+03
 O = 1.35657494E+02 KEPL PER = 8.96809054E+01 HFLIGHT = 8.56421563E+01
 U = 1.31053852E+02 ANOM PER = 8.95505933E+01 O-DOT = -2.96701759E+00
 TAJ = 1.38216097E+03 NODL PER = 8.95795294E+01 U-DOT = 1.80066429E+00

DATE,.... MF,MM,ST,DT X,Y,Z,R DX,DY,DZ,V LAT,.... ALPHA,.... REV,....
 3/ 1/80 105.00000 -3.00379551E+06 1.92577475E+04 55.30201791 104.27690665 1.17103
 0/15 1455.00000 1.18042337E+07 -1.25543569E+04 301.55428529 55.72313314 0.00000
 0.00000 900.00000 1.79713377E+07 1.10870779E+04 173.39957 90.9149709 0.00000

.16657 2.1627472AE+07 2.55720933E+04 55.49583216 322.56507473 0.00000
 POSITION AND VELOCITY RELATIVE TO SUN
 DISTANCE MAG,X,Y,Z 4.8535201167E+11 -4.58567759896E+11 1.4836718909E+11 5.434546699E+10
 VELOCITY MAG,X,Y,Z 1.0193105939E+05 -1.4614127227E+04 -3.7515742327E+04 -2.5713090353E+04

POSITION AND VELOCITY RELATIVE TO MOON
 DISTANCE MAG,X,Y,Z 1.3153896967E+09 1.1591912121E+09 -5.7344326785E+08 -2.4019452598E+08
 VELOCITY MAG,X,Y,Z 2.6010431491E+04 2.0846137838E+04 -9.9979933074E+03 1.1917265349E+04
 RHO = 4.10873779E-13
 A = 2.17309159E+07 MEAN ANOM = 2.86953381E+02 APOGEE = 3.63743928E+03
 E = 1.70954329E-02 ECCENTRIC = 2.85023942E+02 HEIGHT = 1.98370523E+02
 I = 1.10019635E+02 TRUE ANOM = 2.85087224E+02 PERIGEE = 3.51516242E+03
 O = 1.3593216E+02 KEPL PER = 8.94070685E+01 HEIGHT = 7.60937019E+01
 U = 1.36437936E+02 ANOM PER = 8.95502609E+01 0-001 = -2.99127119E+00
 TAU = 1.3873130E+03 NONL PER = 8.95781505E+01 U-001 = 1.80870127E+00

DATE,ME,MM,ST,DT X,Y,Z,R DX,DY,DZ,V LAT,.... ALPHA,.... REV,....
 3/ 1/90 120.00000 1.27557641E+07 1.23204922E+04 51.85077194 344.09333409 1.34259
 0/30 1470.00000 -3.63517938E+05 -1.83514723E+04 177.62044531 51.67369687 0.00000
 0.00000 1800.00000 1.67788280E+07 -1.34167552E+04 83.23374 90.12927340 3.00000
 .16657 2.13881535E+07 2.58572052E+04 51.85635564 213.50256712 0.00000

POSITION AND VELOCITY RELATIVE TO SUN
 DISTANCE MAG,X,Y,Z 4.863335507E+11 -4.5859249645E+11 1.4827537154E+11 5.4311232991E+10
 VELOCITY MAG,X,Y,Z 1.168260973E+05 -2.1734637273E+04 -1.0321805723E+05 -5.0219256059E+04

POSITION AND VELOCITY RELATIVE TO MOON
 DISTANCE MAG,X,Y,Z 1.3352956852E+09 1.1753775309E+09 -5.8548992475E+08 -2.4052921652E+08
 VELOCITY MAG,X,Y,Z 2.4451953333E+04 1.3902590374E+04 -1.5691722510E+04 -1.2565153345E+04
 RHO = 3.94937133E-12
 A = 2.17332953E+07 MEAN ANOM = 3.52044144E+02 APOGEE = 3.63421368E+03
 E = 1.50402162E-02 ECCENTRIC = 3.51914887E+02 HEIGHT = 1.95014442E+02
 I = 1.10917127E+02 TRUE ANOM = 3.51789587E+02 PERIGEE = 3.51946709E+03
 O = 1.35950742E+02 KEPL PER = 8.94273027E+01 HEIGHT = 8.12678558E+01
 U = 1.31506319E+02 ANOM PER = 8.95469529E+01 0-001 = -2.98906467E+00
 TAU = 1.38256900E+03 NONL PER = 8.95747442E+01 U-001 = 1.80823470E+00

DATE,ME,MM,ST,DT X,Y,Z,R DX,DY,DZ,V LAT,.... ALPHA,.... REV,.... BETA = 90
 3/ 1/90 121.83512 1.39976228E+07 1.02035944E+04 45.33747505 338.13025735 1.36387
 0/31 1471.83512 -5.61442344E+05 -1.76195113E+04 171.19733361 45.14505290 0.00000
 50.10718 1910.10718 1.51596717E+07 -1.59515660E+04 91.48345 89.99999996 0.00000
 .16657 2.13844427E+07 2.58653532E+04 45.33302599 209.02784920 0.00000

POSITION AND VELOCITY RELATIVE TO SUN
 DISTANCE MAG,X,Y,Z 4.8633171686E+11 -4.5869500419E+11 1.4826404388E+11 5.4305561599E+10
 VELOCITY MAG,X,Y,Z 1.1770851115E+05 -2.3949486819E+04 -1.0248645666E+05 -5.2754353163E+04

POSITION AND VELOCITY RELATIVE TO MOON
 DISTANCE MAG,X,Y,Z 1.3385608454E+09 1.1777935519E+09 -5.8818023845E+08 -2.4205675637E+08
 VELOCITY MAG,X,Y,Z 2.4315975655E+04 1.1794928545E+04 -1.4959072670E+04 -1.5119802339E+04
 RHO = 4.67020469E-12 RHOSP = 2.97423777E-12 PH+554 = 1.60568355E+12
 SHT = 1.96183123E+01
 A = 2.17809073E+07 MEAN ANOM = 2.65268807E-06 APOGEE = 3.63664449E+03
 E = 1.63695117E-02 ECCENTRIC = 2.69681085E-06 HEIGHT = 1.99548691E+02
 I = 1.10013589E+02 TRUE ANOM = 2.74132089E-06 PERIGL = 3.51950891E+03
 O = 1.36655716E+02 KEPL PER = 8.94736719E+01 HEIGHT = 8.14131100E+01
 U = 1.31022218E+02 ANOM PER = 8.95454719E+01 O-DOT = -2.98500882E+00
 TAJ = 1.47191512E+03 NODL PER = 8.95733762E+01 U-DOT = 1.80595353E+00

DATE, ... ME,MY,ST,DT X,Y,Z,R DX,DY,DZ,V LAT, ... ALPHA, ... REV, ...
 3/ 1780 124.17951 1.52277091E+07 7.24373193E+03 35.64243115 332.26799211 1.39095 HMIN-MAX
 0/34 1474.17951 -8.00558073E+05 -1.52398049E+04 164.74738072 36.45836070 1.00000
 19.77669 2053.77659 1.27108419E+07 -1.87823495E+04 50.53158 99.93714500 1.00000
 .14657 2.13901362E+07 2.58649741E+04 36.63828196 205.17776128 1.00000

POSITION AND VELOCITY RELATIVE TO SUN
 DISTANCE MAG,X,Y,Z 4.8632969923E+11 -4.5869856415E+11 1.4824971848E+11 5.4297935713E+10
 VELOCITY MAG,X,Y,Z 1.1845296305E+05 -2.6806672461E+04 -1.0110749391E+05 -5.5585902510E+04

POSITION AND VELOCITY RELATIVE TO MOON
 DISTANCE MAG,X,Y,Z 1.3411468424E+09 1.1772460191E+09 -5.9019309473E+08 -2.4438860547E+08
 VELOCITY MAG,X,Y,Z 2.4175913103E+04 8.82413468016E+03 -1.3578769765E+04 -1.7950666689E+04
 RHO = 5.08247223E-12
 A = 2.17507125E+07 MEAN ANOM = 9.56268833E+00 APOGEE = 3.63991544E+03
 E = 1.64134032E-02 ECCENTRIC = 9.72549074E+00 HEIGHT = 2.01844662E+02
 I = 1.10009960E+02 TRUE ANOM = 9.89664539E+00 PERIGL = 3.51949837E+03
 O = 1.36550514E+02 KEPL PER = 8.95345761E+01 HEIGHT = 8.14275942E+01
 U = 1.30821035E+02 ANOM PER = 9.95432260E+01 O-DOT = -2.97968187E+00
 TAJ = 1.47180130E+03 NODL PER = 8.95711424E+01 U-DOT = 1.80525015E+00

DATE, ... ME,MY,ST,DT X,Y,Z,R DX,DY,DZ,V LAT, ... ALPHA, ... REV, ...
 3/ 1780 133.65399 1.55434781E+07 -5.80836121E+03 -0.0000000 316.6653106 1.50000 DSC NODE
 0/43 1493.65399 -1.47590335E+07 -5.52118027E+03 146.77060397 -0.0000000 1.00000
 39.23923 2519.23923 -5.53397537E-05 -2.41861658E+04 95.66054 8.29016325 0.00000
 .16657 2.15069171E+07 2.57398840E+04 -0.0000000 199.39772802 0.00000

POSITION AND VELOCITY RELATIVE TO SUN
DISTANCE MAG,X,Y,Z 4.963263353E+11 -4.5871750173E+11 1.4819471995E+11 5.4264303234E+10
VELOCITY MAG,X,Y,Z 1.1635544061E+05 -3.9944250764E+04 -3.1492207345E+04 -5.0990736520E+04

POSITION AND VELOCITY RELATIVE TO MOON
DISTANCE MAG,X,Y,Z 1.346A917546E+09 1.1A05500448E+09 -5.9543324104E+08 -2.5662673181E+08
VELOCITY MAG,X,Y,Z 2.4061435671E+04 -4.2320022235E+03 -3.9580720118E+03 -2.33532:7775E+04

RHO = 1.62567026E-12
A = 2.17743228E+07 MEAN ANOM = 4.45345547E+01 APOGEE = 3.64610202E+03
E = 1.74434399E-02 ECCENTRIC = 4.524845197E+01 HEIGHT = 2.07473550E+02
I = 1.0993772AE+02 TRUE ANOM = 4.59625154E+01 PERIGEE = 3.5210A245E+03
O = 1.3665331E+02 KEPL PER = A.96805494E+01 HEIGHT = A.24532440E+01
U = 1.34037385E+02 ANOM PER = 8.95413548E+01 U-DOT = -2.95631797E+00
TAJ = 1.47255993E+03 NODL PER = 8.95639995E+01 U-DOT = 1.00122948E+00

DATE,.... ME,MM,ST,DT X,Y,Z,R DX,DY,DZ,V LAT,.... ALPHA,.... REV,....
3/ 1/80 135.00000 1.51029537E+07 -7.56605055E+03 -5.23116530 314.76969416 1.51529
0/45 1495.00000 -1.52248597E+17 -4.90705225E+03 144.53553359 -5.196333740 0.00000
0.00000 2700.00000 -1.95028167E+06 -2.40743967E+04 100.19353 89.23699218 0.00000
.16667 2.15336751E+07 2.57073921E+04 -5.23017400 200.08407136 0.00000

POSITION AND VELOCITY RELATIVE TO SUN
DISTANCE MAG,X,Y,Z 4.963265533E+11 -4.5872079134E+11 1.4819739985E+11 5.4259390577E+10
VELOCITY MAG,X,Y,Z 1.1635544061E+05 -3.9944250764E+04 -3.1492207345E+04 -5.0990736520E+04

POSITION AND VELOCITY RELATIVE TO MOON
DISTANCE MAG,X,Y,Z 1.3470005907E+09 1.1801459097E+09 -5.9568399132E+08 -2.5662673181E+08
VELOCITY MAG,X,Y,Z 2.4105507222E+04 -5.99025564559E+03 -2.2437298700E+03 -2.3241403042E+04

RHO = 1.25734018E-12
A = 2.17735721E+07 MEAN ANOM = 4.96923029E+01 APOGEE = 3.64552624E+03
E = 1.73123426E-02 ECCENTRIC = 5.04572514E+01 HEIGHT = 2.06849534E+02
I = 1.09937398E+02 TRUE ANOM = 5.12264455E+01 PERIGEE = 3.52144449E+03
O = 1.36656350E+02 KEPL PER = A.96766279E+01 HEIGHT = A.27681739E+01
U = 1.34334279E+02 ANOM PER = A.95403874E+01 U-DOT = -2.95723972E+00
TAJ = 1.47262156E+03 NODL PER = A.95568314E+01 U-DOT = 1.00133491E+00

DATE,.... ME,MM,ST,DT X,Y,Z,R DX,DY,DZ,V LAT,.... ALPHA,.... REV,....
3/ 1/80 150.00000 1.762209995E+05 -1.31709370E+04 -59.35194986 279.03913269 1.58342
1/ 0 1531.00000 -1.19771777E+07 1.30851579E+04 105.04571131 -59.19299594 0.00000
0.00000 3500.00000 -1.89030426E+07 -9.95747703E+03 167.95572 89.12040983 0.00000
.16667 2.14943753E+07 2.52571013E+04 -59.34409456 221.93454417 0.00000

POSITION AND VELOCITY RELATIVE TO SUN
DISTANCE MAG,X,Y,Z 4.8533944152E+11 -4.5876475910E+11 1.4911516369E+11 6.420394024004E+10
VELOCITY MAG,X,Y,Z 1.0094787547E+05 -5.3132833937E+04 -7.1790909953E+04 -4.5765450209E+04

POSITION AND VELOCITY RELATIVE TO MOON
DISTANCE MAG,X,Y,Z 1.3359747227E+09 1.1692204761E+03 -5.3913782629E+08 -2.7461156222E+08
VELOCITY MAG,X,Y,Z 2.5321535048E+04 -1.7601405077E+04 1.5757649203E+04 -3.1230355323E+03
RHO = 7.70881366E-14
A = 2.17252469E+07 MEAN ANOM = 1.160116294E+02 APOGEE = 3.63705699E+03
E = 1.72119380E-02 ECCENTRIC = 1.16591157E+02 HEIGHT = 1.99435722E+02
I = 1.10020721E+02 TRUE ANOM = 1.1776773E+02 PERIGEE = 3.51397460E+03
O = 1.3669269E+02 KEPL PER = 8.93775317E+01 HEIGHT = 7.63533246E+01
U = 1.2330235E+02 ANOM PER = 8.95371794E+01 0-DOT = -2.99169070E+00
TAJ = 1.47119755E+03 NODL PER = 8.95550684E+01 U-DOT = 1.80983947E+00

DATE,*** ME,MM,ST,DT X,Y,Z,R DX,DY,DZ,V LAT,*** ALPHA,*** REV,***
3/ 1/80 165.00000 -1.34591154E+07 -1.16391807E+04 -50.65824782 162.34010451 1.84655A
1/15 1515.00000 4.13025467E+06 1.76365515E+04 345.19641591 -50.46947667 0.00000
0.00000 4509.00000 -1.70601752E+J7 1.33652123E+04 203.30279 69.84628993 0.00000
.16657 2.21191409E+07 2.50029474E+04 -50.64775784 327.46769176 0.00000

POSITION AND VELOCITY RELATIVE TO SUN
DISTANCE MAG,X,Y,Z 4.8533944152E+11 -4.5876475910E+11 1.4905397642E+11 5.4179017762E+10
VELOCITY MAG,X,Y,Z 8.4507334878E+04 -4.5644080635E+04 -5.7245815651E+04 -2.3444304260E+04

POSITION AND VELOCITY RELATIVE TO MOON
DISTANCE MAG,X,Y,Z 1.3155685938E+09 1.154909805E+03 -5.7152909370E+08 -2.72211719664E+08
VELOCITY MAG,X,Y,Z 2.5743449166E+04 -1.0076012071E+04 2.0306178415E+04 1.479995517E+04
RHO = 2.51941451E-14
A = 2.17350502E+07 MEAN ANOM = 1.71215145E+02 APOGEE = 3.64106649E+03
E = 1.79734415E-02 ECCENTRIC = 1.71369831E+02 HEIGHT = 2.02565994E+02
I = 1.0016341E+02 TRUE ANOM = 1.71521143E+02 PERIGEE = 3.51319521E+03
O = 1.35744074E+02 KEPL PER = 8.94391960E+01 HEIGHT = 7.46947160E+01
U = 1.33306813E+02 ANOM PER = 8.95184293E+01 0-DOT = -2.99447434E+00
TAJ = 1.47246341E+03 NODL PER = 8.95663299E+01 U-DOT = 1.80913944E+00

DATE,*** ME,MM,ST,DT X,Y,Z,R DX,DY,DZ,V LAT,*** ALPHA,*** REV,***
3/ 1/80 165.04675 -1.36916944E+07 -1.15901566E+04 -50.50522394 162.78711245 1.94700 HMTN-MAX
1/15 1515.04575 4.17970291E+06 1.76214352E+04 345.02179462 -50.31621894 2.10707
2.30434 4502.90434 -1.70225994E+07 1.34273909E+04 203.30314 93.34935203 0.00000
.16657 2.21193272E+07 2.50029305E+04 -50.4946177 327.58569490 0.00000

POSITION AND VELOCITY RELATIVE TO SUN

DISTANCE MAG,X,Y,Z 4.863599601E+11 -4.591072033E+11 1.4805378778E+11 6.4177952049E+10
 VELOCITY MAG,X,Y,Z 8.4555564614E+04 -6.5535004248E+04 -5.7260949466E+04 -2.3392132970E+04

POSITION AND VELOCITY RELATIVE TO MOON
 DISTANCE MAG,X,Y,Z 1.3165110061E+09 1.1543806867E+09 -5.7147214714E+08 -2.7207727645E+08
 VELOCITY MAG,X,Y,Z 2.6752596750E+04 -1.0027008508E+04 2.0291071781E+04 1.4263179525E+04
 RHO = 2.51909180E-14

A = 2.17352237E+07 MEAN ANOM = 1.71389069E+02 APOGEE = 3.64106871E+03
 E = 1.79664063E-02 ECCENTRIC = 1.71539691E+02 HEIGHT = 2.02565975E+02
 I = 1.10016259E+02 TRUE ANOM = 1.71699310E+02 PERIGEE = 3.51324680E+03
 O = 1.36744139E+02 KEPL PER = 8.94392050E+01 HEIGHT = 7.47436672E+01
 U = 1.33321691E+02 ANOM PER = 9.95384307E+01 0-DOT = -2.98839247E+00
 TAJ = 1.47224557E+03 NODL PER = 8.95663314E+01 U-DOT = 1.80810996E+00

DATE,.... ME,MM,ST,DT X,Y,Z,R DX,DY,DZ,V LAT,.... ALPHA,.... REV,....
 3/ 17/80 157.31472 -1.43008539E+07 -9.07935945E+03 -62.4730574 156.37454562 1.47155 BETA =90
 1/17 1517.31472 6.51791050E+06 1.66753973E+04 338.04059390 -42.68121779 0.00000
 18.09291 4538.98291 -1.49981497E+07 1.62672723E+04 202.51141 89.99999999 0.00000
 .16657 2.21238170E+07 2.50025525E+04 -62.86239431 332.25626509 0.00000

POSITION AND VELOCITY RELATIVE TO SUN
 DISTANCE MAG,X,Y,Z 4.8636245631E+11 -4.5891575553E+11 1.440457531E+11 6.4174967549E+10
 VELOCITY MAG,X,Y,Z 8.3245523426E+04 -6.3091675813E+04 -5.8207806708E+04 -2.0542504950E+04

POSITION AND VELOCITY RELATIVE TO MOON
 DISTANCE MAG,X,Y,Z 1.3138495326E+09 1.1531941720E+09 -5.6877061927E+08 -2.6993597718E+08
 VELOCITY MAG,X,Y,Z 2.6693931920E+04 -7.5171675342E+03 1.9345503257E+04 1.7103271207E+04
 RHO = 2.56650283E-14

A = 2.17434289E+07 MEAN ANOM = 1.80000000E+02 APOGEE = 3.64111199E+03
 E = 1.74943941E-02 ECCENTRIC = 1.80000000E+02 HEIGHT = 2.02519995E+02
 I = 1.10012141E+02 TRUE ANOM = 1.80000000E+02 PERIGEE = 3.51590433E+03
 O = 1.36743543E+02 KEPL PER = 8.9499560E+01 HEIGHT = 7.73323315E+01
 U = 1.33923393E+02 ANOM PER = 8.95382511E+01 0-DOT = -2.98376991E+00
 TAJ = 1.47225637E+03 NODL PER = 8.95661614E+01 U-DOT = 1.80663315E+00

DATE,.... ME,MM,ST,DT X,Y,Z,R DX,DY,DZ,V LAT,.... ALPHA,.... REV,....
 3/ 17/80 173.15129 -1.50300679E+07 5.12585377E+03 -0.0000000 136.75852259 2.31000
 1/29 1523.15129 1.50750893E+07 6.04795515E+03 315.4573282 -0.0000000 99.57022
 9.07553 5343.07653 -9.00111255E-04 2.36371709E+04 177.63944 90.72705931 0.00000
 .16657 2.20050304E+07 2.51555654E+04 -0.0000000 340.00223200 .19357

POSITION AND VELOCITY RELATIVE TO SUN
 DISTANCE MAG,X,Y,Z 4.8636904515E+11 -4.5894420293E+11 1.4799284474E+11 5.4163822901E+10

VELOCITY MA5,X,Y,Z 8.4543731658E+04 -2.7963248675E+04 -7.8839495331E+04 -1.3173849785E+04

POSITION AND VELOCITY RELATIVE TO MOON

DISTANCE MA5,X,Y,Z 1.3062134099E+09 1.1531626731E+03 -5.5931621399E+08 -2.5434590206E+08
VELOCITY MA5,X,Y,Z 2.7094293059E+04 7.6840554143E+03 9.7205369397E+03 2.4474365531E+04
R40 = 5.51678763E-14
A = 2.17722135E+07
E = 1.65935226E-02
I = 1.09937759E+02
O = 1.36759523E+02
J = 1.30945930E+02
TAJ = 1.47171310E+03
MEAN ANOM = 2.30604340E+02 APOGEE = 3.64270410E+03
ECCENTRIC = 2.29977341E+02 HEIGHT = 2.04640616E+02
TRUE ANOM = 2.2915170E+02 PERIGEE = 3.52378685E+03
KEPL PER = 8.96676194E+01 HEIGHT = 8.57232848E+01
ANOM PER = 9.35373230E+01 C-DOT = -2.95775786E+00
NODL PER = 9.95652579E+01 U-DOT = 1.80172547E+00

DATE, ... ME, NY, ST, DT X, Y, Z, P DX, DY, DZ, V LAT, ... ALPHA, ... REV, ...
3/ 1/80 190.00000 -1.56907455E+07 7.19590004E+03 3.157435A0 135.61590662 2.70927
1/80 1531.00000 1.53570223E+07 5.02135440E+03 314.10195122 35.13634155 0.00000
0.00000 5433.00000 1.20302831E+06 2.35971175E+04 174.92393 90.76577742 0.00000
.16657 2.19883137E+07 2.51757629E+04 3.15641173 339.97094466 0.00000

POSITION AND VELOCITY RELATIVE TO SUN

DISTANCE MA5,X,Y,Z 4.8636307391E+11 -4.5894342031E+11 1.47998980663E+11 5.4163151343E+10
VELOCITY MA5,X,Y,Z 8.5270713921E+04 -2.6722254859E+04 -7.9866391579E+04 -1.3214735272E+04

POSITION AND VELOCITY RELATIVE TO MOON

DISTANCE MA5,X,Y,Z 1.3061624218E+09 1.1535912512E+09 -5.5789918116E+08 -2.5310114299E+08
VELOCITY MA5,X,Y,Z 2.7071102967E+04 8.7577436633E+03 7.5941229779E+03 2.4434230557E+04
R40 = 5.01349819E-14
A = 2.17720092E+07
E = 1.65667301E-02
I = 1.09937973E+02
O = 1.36759527E+02
J = 1.30632763E+02
TAJ = 1.47157335E+03
MEAN ANOM = 2.34174723E+02 APOGEE = 3.64293229E+03
ECCENTRIC = 2.33409007E+02 HEIGHT = 2.04695665E+02
TRUE ANOM = 2.32645039E+02 PERIGEE = 3.52349144E+03
KEPL PER = 8.96663565E+01 HEIGHT = 8.54548146E+01
ANOM PER = 8.95363387E+01 C-DOT = -2.95788483E+00
NODL PER = 8.95549830E+01 U-DOT = 1.90176784E+00

DATE, ... ME, NY, ST, DT X, Y, Z, P DX, DY, DZ, V LAT, ... ALPHA, ... REV, ...
3/ 1/80 195.00000 -2.53775459E+06 1.93996341E+04 57.29513250 102.44678260 2.17594
1/45 1545.00000 1.14595909E+07 -1.30123343E+04 277.21256047 57.10988372 0.00000
0.00000 6390.00000 1.81498349E+07 1.04375819E+04 121.49145 90.92297167 0.00000
.16657 2.16143170E+07 2.55853426E+04 57.27916+07 320.91922945 0.00000

POSITION AND VELOCITY RELATIVE TO SUN

DISTANCE MA5,X,Y,Z 4.8635996142E+11 -4.5896084984E+11 1.4790850779E+11 5.4146956438E+10
VELOCITY MA5,X,Y,Z 1.0243900209E+05 -1.454774894E+04 -9.7905476333E+04 -2.53755505148E+04

POSITION AND VELOCITY RELATIVE TO MOON
 DISTANCE MAG,X,Y,Z 1.3163924677E+09 1.1541326232E+09 -3.5930867507E+08 -2.3540023819E+08
 VELOCITY MAG,X,Y,Z 2.5940350800E+04 2.0350146628E+04 -1.03336457615E+04 1.1275133350E+04

RHO = 4.46119747E-13
 A = 1.17261756E+07 MEAN ANOM = 2.88650101E+02 APOGEE = 3.63613029E+03
 E = 1.49031827E-02 ECCENTRIC = 2.87727281E+02 HEIGHT = 1.97053836E+02
 I = 1.10019149E+02 TRUE ANOM = 2.98902039E+02 PERIGEE = 3.51520730E+03
 O = 1.3577471E+02 KEPL PER = 8.9833583E+01 HEIGHT = 7.61399476E+01
 U = 1.35541574E+02 ANOM PER = 8.98351104E+01 O-DOT = -2.99295513E+00
 TAU = 1.47333182E+13 ANOM PER = 8.98638043E+01 U-DOT = 1.80991690E+00

DATE... ME,MAST,DT X,Y,Z,R DX,DY,DZ,V LAT,... ALPHA,... REV,...
 3/ 1/90 17.0000 1.33440087E+07 1.18965345E+04 50.34617506 342.72073821 2.34770
 2/ 0 1561.0000 -4.67001954E+16 -1.81679933E+04 153.68624361 50.15669727 0.00000
 0.0000 7200.0000 1.64710624E+07 -1.40375658E+04 92.75071 90.09452536 0.00000
 .16567 2.13870891E+07 2.58583798E+04 59.34173652 212.29171036 0.00000

POSITION AND VELOCITY RELATIVE TO SUN
 DISTANCE MAG,X,Y,Z 4.8634051417E+11 -4.5997579465E+11 1.47331657194E+11 6.4112103466E+10
 VELOCITY MAG,X,Y,Z 1.170727375E+05 -2.2088027562E+04 -1.0306642933E+05 -5.0954097255E+04

POSITION AND VELOCITY RELATIVE TO MOON
 DISTANCE MAG,X,Y,Z 1.3372404439E+09 1.1951470322E+09 -3.7250952793E+08 -2.3537356836E+08
 VELOCITY MAG,X,Y,Z 2.4397279037E+04 1.3489809142E+04 -1.5488918 96E+04 -1.319767707E+04

RHO = 4.12033729E-12
 A = 2.1733133E+07 MEAN ANOM = 3.58173752E+02 APOGEE = 3.63407009E+03
 E = 1.50076464E-02 ECCENTRIC = 3.58095234E+02 HEIGHT = 1.35941281E+02
 I = 1.10015478E+02 TRUE ANOM = 3.58999963E+02 PERIGEE = 3.51955735E+03
 O = 1.36836724E+02 KEPL PER = 8.98263027E+01 HEIGHT = 8.14285431E+01
 U = 1.3128555E+02 ANOM PER = 8.98349997E+01 O-DOT = -2.98990022E+00
 TAU = 1.47201044E+13 ANOM PER = 8.98627997E+01 U-DOT = 1.80969734E+00

DATE... ME,MAST,DT X,Y,Z,R DX,DY,DZ,V LAT,... ALPHA,... REV,... BETA =90
 3/ 1/90 11.3500 1.39864333E+07 1.03182492E+04 45.51054327 339.45061043 2.36332
 2/ 1 1551.3500 -5.62333322E+06 -1.76084921E+04 149.07694559 45.31914043 64.03929
 21.1000 7231.1800 1.52054634E+07 -1.58872523E+04 41.50378 90.0000000 0.00000
 .16567 2.13853585E+07 2.58635823E+04 45.50509513 209.12356325 0.00000

POSITION AND VELOCITY RELATIVE TO SUN
 DISTANCE MAG,X,Y,Z 4.8633317230E+11 -4.5897764951E+11 1.4780822654E+11 6.4107999473E+10
 VELOCITY MAG,X,Y,Z 1.1765399247E+05 -2.3534902417E+04 -1.0250750293E+05 -5.2703849355E+04

POSITION AND VELOCITY RELATIVE TO MOON
 DISTANCE MAG,X,Y,Z 1.1111749493E+03 -5.7374434439E+08 -2.3752107441E+08
 VELOCITY MAG,X,Y,Z 2.423385192E+04 1.1511451522E+04 -1.432231591E+04 -1.5347130351E+04
 R40 = 4.9511558E-12 PH+554 = 1.60001717E+02
 S4T = 1.97233345E+01

A = 2.1719769E+02 APOGEE = 3.63500373E+03
 E = 1.5355360E-02 WEIGHT = 1.97842905E+02
 I = 1.10112796E+02 PERIGEE = 3.51957735E+03
 O = 1.35860339E+02 KEPL PER = 8.15164292E+01
 U = 1.39424504E+02 ANOM PER = 2.93585538E+00
 TAU = 1.47133136E+03 U-DOT = 1.93772903E+00

DATE... ME,MM,ST,DT X,Y,Z,0 DX,DY,DZ,V LAT... ALPHA... REV...
 3/ 1/90 23.71913 1.52419370E+07 7.33215373E+03 35.74487547 332.51184408 2.39064 HMIN-MAX
 2/ 3 1563.71913 -7.33033432E+05 -1.623334604E+04 142.54527221 76.56055446 0.00007
 63.19001 7423.08901 1.27417845E+07 -1.87511535E+04 40.62305 89.83705974 0.00000
 .15657 1.13905910E+17 2.545318452E+04 35.74364988 205.21204563 0.00000

POSITION AND VELOCITY RELATIVE TO SUN
 DISTANCE MAG,X,Y,Z 4.4533712736E+11 -4.5299912124E+11 1.4779377157E+11 5.4100211179E+10
 VELOCITY MAG,X,Y,Z 1.14424454559E+05 -2.6619357181E+04 -1.0113371393E+05 -5.5569250457E+04

POSITION AND VELOCITY RELATIVE TO MOON
 DISTANCE MAG,X,Y,Z 1.3414762319E+09 1.1976691835E+09 -3.7577115341E+08 -2.3985552336E+08
 VELOCITY MAG,X,Y,Z 2.415107533E+04 9.4747561422E+03 -1.3554111896E+04 -1.7910871139E+04
 R40 = 5.03512308E-12
 A = 2.17497337E+02 APOGEE = 3.639196337E+03
 E = 1.67107576E-02 WEIGHT = 2.01158092E+02
 I = 1.10007965E+02 PERIGEE = 3.51956903E+03
 O = 1.35845419E+02 KEPL PER = 9.95225444E+01
 U = 1.30637963E+02 ANOM PER = 9.95317656E+01
 TAU = 1.56132240E+03 U-DOT = -2.98046424E+00

DATE... ME,MM,ST,DT X,Y,Z,0 DX,DY,DZ,V LAT... ALPHA... REV...
 3/ 1/90 23.22051 1.56913509E+07 -5.78724955E+03 -3.0000000 316.85152094 2.50000 DSC NODE
 2/13 1573.22051 -1.47096394E+07 -6.63787072E+03 124.50285720 -0.0000000 0.00000
 13.23032 7935.23032 -6.77773106E-04 -2.41049891E+04 95.21332 89.29364733 0.00000
 .15657 2.15072743E+07 2.57333455E+04 -0.0000000 199.99613539 0.00000

POSITION AND VELOCITY RELATIVE TO SUN
 DISTANCE MAG,X,Y,Z 4.4533375333E+11 -4.54990011531E+11 1.4773859735E+11 5.4056477997E+10
 VELOCITY MAG,X,Y,Z 1.1535917959E+05 -3.9727149887E+04 -3.1541138536E+04 -5.1003456741E+04



APPENDIX C

'REAL WORLD' EPHEMERIS TAPE
AND ITS FORMAT

The real world data tape was generated on Control Data Corporation (CDC) 6000 series machines. It is an unlabeled binary tape written in odd parity at a density of 556 bpi.

A seven-track non-return-to-zero (change-on-ones) recording scheme is used. Magnetic particles on the tape are aligned in either the positive or negative direction. A binary "1" is recorded by reversing the alignment (polarity); no polarity reversal results in a "0."

A frame of tape data consists of one 6-bit data character and one parity (check) bit for each character. Tracks 0 through 5 specify the characters while track 6 holds the parity bits (see Figure C-1). In binary

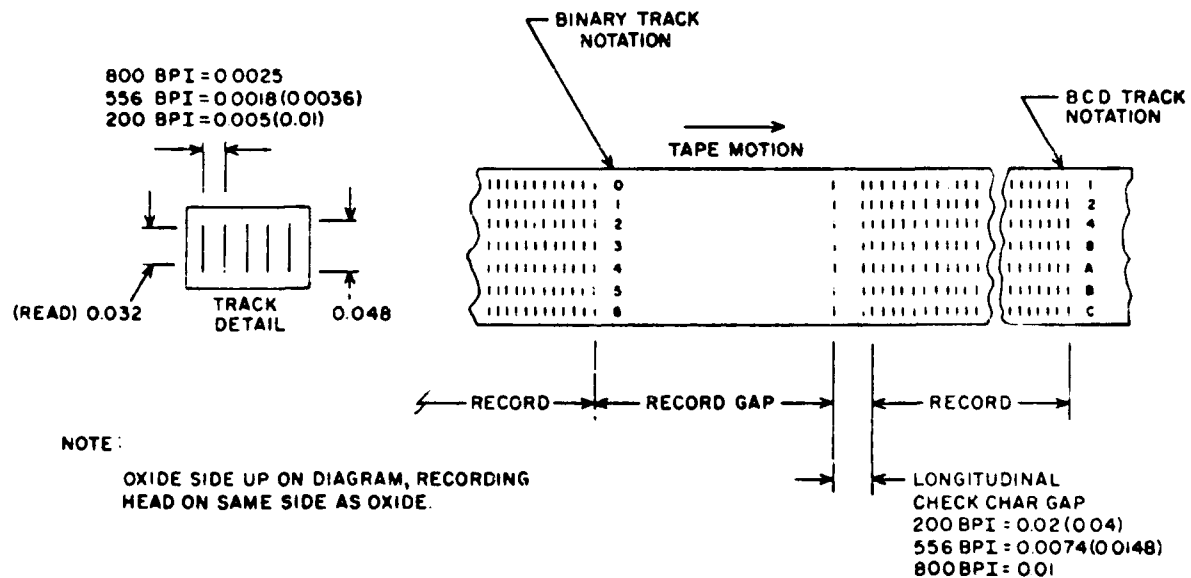

Figure C-1. Bit Assignments on Tape

format, the parity bit is chosen so that the total number of "1" bits in any line is odd. Additional information on the CDC tape processing hardware and procedures is available in CDC Publication No. 60156100.

CDC employs a 60-bit floating point word; its format is shown in Figure C-2. Floating point arithmetic takes advantage of the ability to

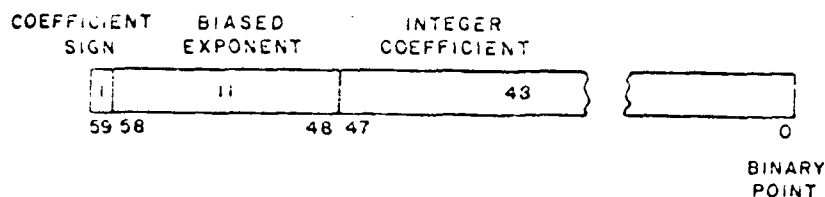

Figure C-2. Floating Point Format

express a number as kB^n , where k = coefficient, B = base number, and n = exponent. The base number is constant (2) for binary-coded quantities and is not included in the general format. The binary point is considered to be to the right of the coefficient, thereby providing a 48-bit integer coefficient, the equivalent of about 14 decimal digits. The sign of the coefficient is carried in the highest order bit of the packed word. Negative numbers are expressed in one's complement notation. The 11-bit exponent carries a bias of 2^{10} (2000_8) when packed in the floating point word. The CDC procedure used in floating point arithmetic is described in CDC Publication No. 60100000.

The tape contains one file which consists of 216 records. Each record contains 501 words; each word is 60 bits.

The first word in each record is a bookkeeping word; it is an integer quantity equal to the number of data words in that record. Since there are no short records on this tape, this word is always the integer 500. The remaining 500 words are segmented into 50 data frames of 10 words each. Table C-1 gives the ordering and units of the 10 data words.

All position, velocity, and acceleration components are given in an ECI coordinate frame. The X axis of this coordinate system is pointed toward the mean equinox of date at 0 hr GMT of the date of epoch. The X and Y axes form the plane of the true equator at epoch. The Z axis is perpendicular to the true equator at epoch. The set is right handed, with Y lying east of X and Z being positive north.

Table C-1. Data Frame Format

Word	Quantity	Description and Units
1	time	Time, sec from epoch
2	X	ECI vehicle position, ft
3	Y	
4	Z	
5	\dot{X}	ECI vehicle velocity, fps
6	\dot{Y}	
7	\dot{Z}	
8	\ddot{X}_D	ECI total atmospheric drag acceleration, ft/sec ²
9	\ddot{Y}_D	
10	\ddot{Z}_D	

The data rate on the tape is one data set for each 10 sec. The first time on the tape is 0 sec; it corresponds to the epoch time of 22 hr 30 min 0 sec GMT on 29 February 1980. The last time on the tape is 107990 sec.

REFERENCES

1. C. C. Tonies, et al., TRACE Orbit Determination Program - Version D, TR-669(9990)-3, The Aerospace Corporation (September 1966).
2. G. Buechler and D. Walker, TRACE 66 Orbit Determination Program - Volume III; Trajectory Generation Equations and Methods, TOR-0066(9320)-2, Vol. III, The Aerospace Corporation (25 April 1970).
3. W. H. Guier and R. R. Newton, "The Earth's Gravity Field as Deduced from the Doppler Tracking of Five Satellites," J. Geophys. Res., 70, 4613-4626 (September 1965).
4. R. W. Bruce, An Atmosphere Density Model Recommended for Analysis of Low Altitude Satellite Orbits, TOR-1001(2110-01)-8, The Aerospace Corporation (30 August 1966).
5. W. M. Kaula, "Determination of the Earth's Gravitational Field," Rev. of Geoph., 1 (4) (November 1963).