

AD \_\_\_\_\_

USAARU REPORT NO. 67-9

AN IMPROVISED C-RATION SLEEVE LITTER

By

V. V. Villa, SFC  
and  
W. P. Schane, LTC, MC

MAY 1967

U. S. ARMY AEROMEDICAL RESEARCH UNIT  
Fort Rucker, Alabama



## NOTICE

Qualified requesters may obtain copies from the Defense Documentation Center (DDC), Cameron Station, Alexandria, Virginia. Orders will be expedited if placed through the librarian or other person designated to request documents from DDC (formerly ASTIA).

### Change of Address

Organizations receiving reports from the US Army Aeromedical Research Unit on automatic mailing lists should confirm correct address when corresponding about unit reports.

### Disposition

Destroy this report when it is no longer needed. Do not return it to the originator.

### Distribution Statement

Distribution of this document is unlimited.

### Disclaimer

The findings in this report are not to be construed as an official Department of the Army position unless so designated by other authorized documents.

AD \_\_\_\_\_

USAARU REPORT NO. 67-9

AN IMPROVISED C-RATION SLEEVE LITTER

By

V. V. Villa, SFC  
and  
W. P. Schane, LTC, MC

MAY 1967

U. S. ARMY AEROMEDICAL RESEARCH UNIT  
Fort Rucker, Alabama

U. S. Army Medical Research and Development Command

Distribution Statement. Distribution of this document is unlimited.

### ABSTRACT

A field expedient litter improvised from discarded C-ration sleeves and two sturdy poles has been laboratory tested and found to be worthy of field use.

APPROVED:

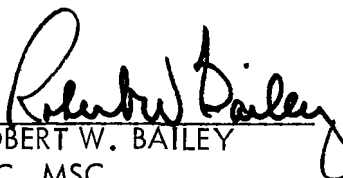
  
ROBERT W. BAILEY  
LTC, MSC  
Commanding

## AN IMPROVISED C-RATION SLEEVE LITTER

A field expedient litter improvised from discarded C-ration sleeves and two sturdy poles has been laboratory tested and found to be worthy of field use.

### TEST PROCEDURES

1. Static testing: A single C-ration sleeve, just as it was taken from the carton, was slipped onto two wooden poles. These poles were then placed on supports so that the C-ration carton was stretched taut, and was elevated above the ground. Fifty pound lead weights were then placed on the C-ration sleeve one at a time until sleeve failure occurred.

Similar tests were performed upon:

- a. A thoroughly water soaked C-ration sleeve and
- b. A C-ration sleeve which had been alternately water-soaked and dried a total of seven times over a 30 day period.

2. Dynamic testing: A mechanical litter carrier was developed to stimulate the movement of a weight upon a litter. Vertical excursion was 2 inches, frequency was 80 complete excursions per minute. Excursion and frequency were determined from motion study analysis of actual litter carriers carrying subjects over smooth turf. A C-ration sleeve was slipped over rigid supports which stretched the sleeves taut, and 206 pounds of lead weight were placed upon the sleeve. The mechanical litter carrier ran continuously 8 hours each day, 5 days a week.

During the 16 hours each day when the shaking platform was not in motion, the two dry cartons, with the weights in place, were left on the frame. The wet carton was taken from the frame each evening and reimmersed in water for the 16 hours to keep it thoroughly wetted.

An unmanipulated sleeve, a thoroughly water soaked sleeve and a sleeve alternately water soaked and dried seven times over a one month period were tested in this manner.

## RESULTS

### 1. Static test:

Table 1

Results of Static Test

	Wt. in lbs. on sleeve at time of failure	Cause of Sleeve Failure
Dry Sleeve	1510	Cardboard Tore Slowly
Wet Sleeve	850	Cardboard Tore Slowly
Alternately Wet & Dry Sleeve	850	Staples pulled out

2. Dynamic test: Neither the dry sleeve, nor the alternately wetted and dried sleeve has failed as yet, although each has been dynamically tested for over 80 hours. This would be equivalent to carrying 206 pounds a total of over 91 miles on each sleeve tested.

The soaked sleeve failed by tearing after 23 hours 50 minutes of test, equivalent to carrying 206 pounds over 27 miles.

## DISCUSSION

On the basis of the laboratory testing, it can be stated that C-ration sleeves, wet or dry, have sufficient static and dynamic strength to serve as a litter for human patients (see Figure 1). Six C-ration sleeves slipped over two sturdy poles and placed in continuity will produce a litter 75 inches long and 19 inches wide, compared to a standard canvas litter, which is 72 inches long and 21 3/4 inches wide (see Figure 2). It is recommended that when 6 sleeves are used the sleeves each be pierced, and each tied to its adjacent sleeves to maintain contiguity. The patient's boot laces may be used to tie the sleeves together. A litter made in this fashion will provide effective support for a patient with an adequately immobilized long bone fracture and with proper padding is rigid enough to transport a patient with a broken back (see Figure 3).



Figure 1



Figure 2



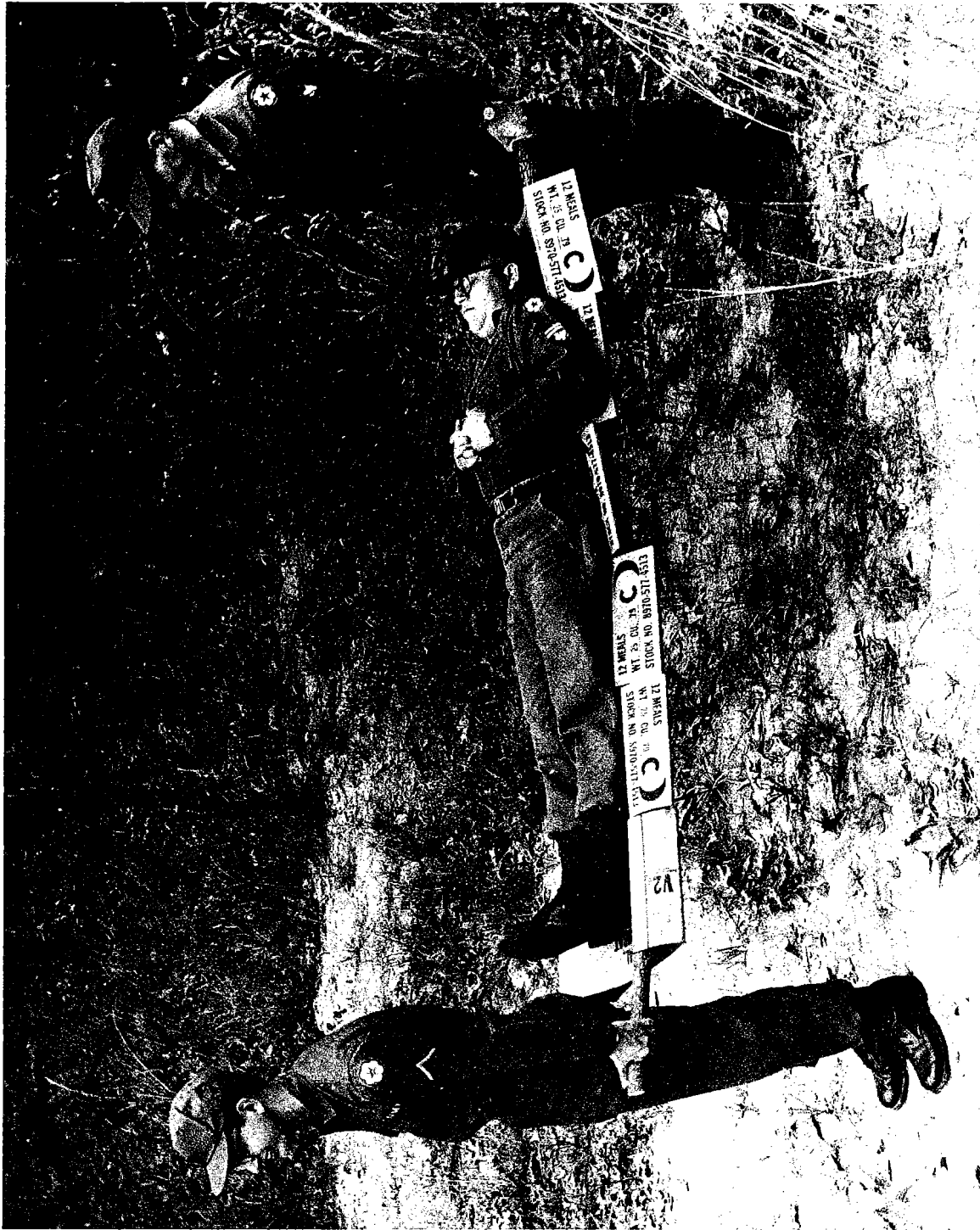

Figure 3

When the litter is in this configuration, the sleeves could theoretically support 9000 pounds of evenly distributed static weight.

If the patient to be transported does not require full body support, a man can be comfortably carried supine with as few as 3 C-ration sleeves: one placed under the head and shoulders; one placed under the lumbar spine, sacrum and buttocks; and one placed under the thighs, knees, and calves (see Figure 4).

Longitudinal litter poles can be made from tree saplings, bamboo stalks, tent poles or other strong slender objects locally available.

### SUMMARY

1. A field expedient litter is described made from 2 stout poles and 3 to 6 C-ration sleeves.
2. Laboratory tests show the sleeves to be statically and dynamically strong enough to support the weight of a patient for long carries.
3. When 6 sleeves are used, a rigid litter 75 inches long and 19 inches wide is produced which, with proper padding, can be used to transport patients with long bone or spinal fractures.
4. Recommendations are made for the preparation of such a litter in the field situation.

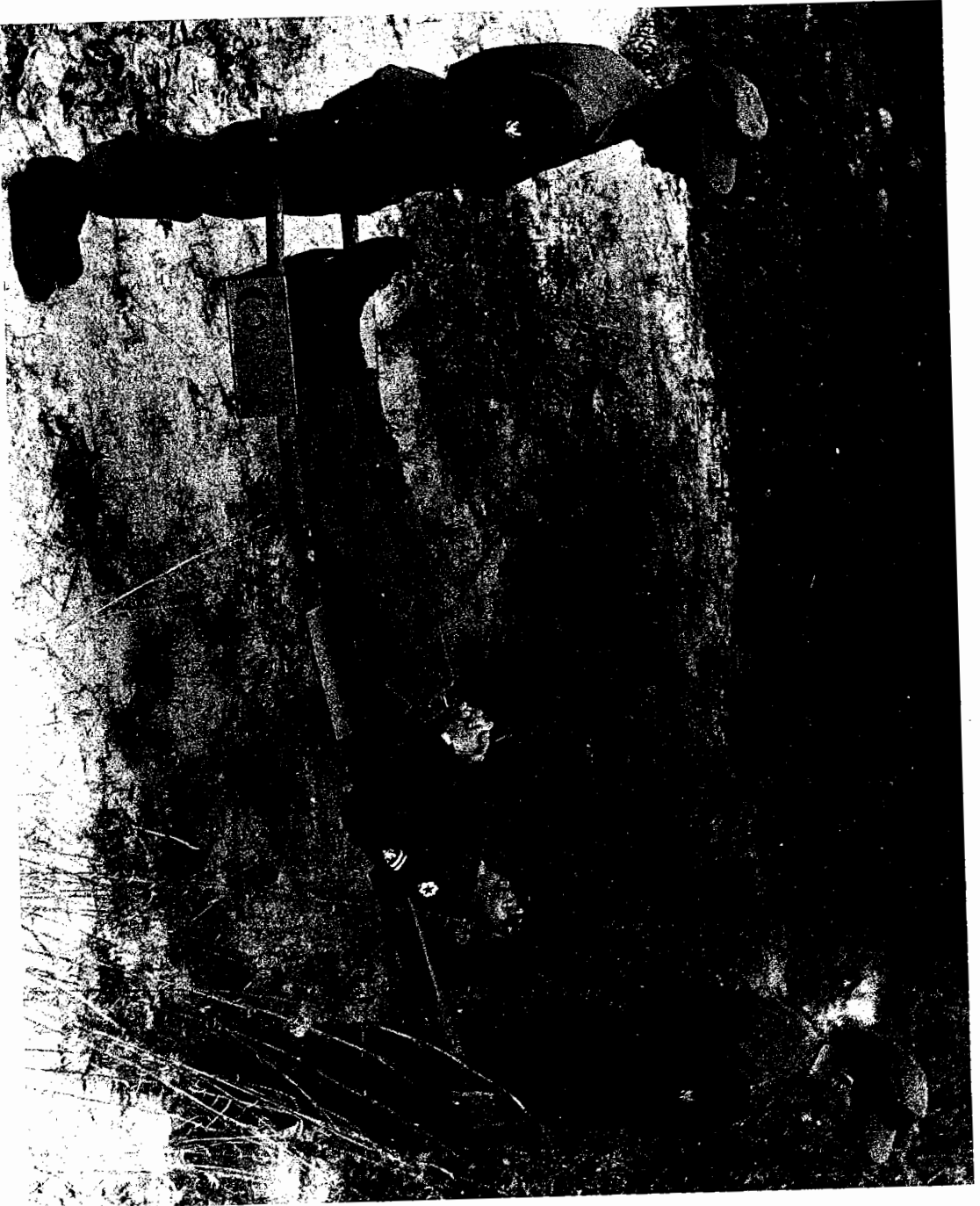

Figure 4

UNCLAS

Security Classification

DOCUMENT CONTROL DATA - R&D		
<i>(Security classification of title, body of abstract and indexing annotation must be entered when the overall report is classified)</i>		
1. ORIGINATING ACTIVITY (Corporate author) US Army Aeromedical Research Unit Fort Rucker, Alabama		2a. REPORT SECURITY CLASSIFICATION Unclassified
		2b. GROUP
3. REPORT TITLE AN IMPROVISED C-RATION SLEEVE LITTER		
4. DESCRIPTIVE NOTES (Type of report and inclusive dates)		
5. AUTHOR(S) (Last name, first name, initial) V. V. Villa, SFC W. P. Schane, LTC, MC		
6. REPORT DATE May 1967	7a. TOTAL NO. OF PAGES 7	7b. NO. OF REFS
8a. CONTRACT OR GRANT NO.	9a. ORIGINATOR'S REPORT NUMBER(S) USAARU Report No. 67-9	
b. PROJECT NO. 3AO 2560 1A 91C (FY 67)	9b. OTHER REPORT NO(S) (Any other numbers that may be assigned this report)	
c.		
d.		
10. AVAILABILITY/LIMITATION NOTICES Distribution of this document is unlimited. Qualified requestors may obtain copies of this report from DDC.		
11. SUPPLEMENTARY NOTES	12. SPONSORING MILITARY ACTIVITY US Army Medical R&D Command Washington, D. C. 20315	
13. ABSTRACT A field expedient litter improvised from discarded C-ration sleeves and two sturdy poles has been laboratory tested and found to be worthy of field use.		

DD FORM 1 JAN 64 1473

Unclassified

Security Classification

Unclassified

Security Classification

14. KEY WORDS	LINK A		LINK B		LINK C	
	ROLE	WT	ROLE	WT	ROLE	WT
Litter						

**INSTRUCTIONS**

1. **ORIGINATING ACTIVITY:** Enter the name and address of the contractor, subcontractor, grantee, Department of Defense activity or other organization (*corporate author*) issuing the report.

2a. **REPORT SECURITY CLASSIFICATION:** Enter the overall security classification of the report. Indicate whether "Restricted Data" is included. Marking is to be in accordance with appropriate security regulations.

2b. **GROUP:** Automatic downgrading is specified in DoD Directive 5200.10 and Armed Forces Industrial Manual. Enter the group number. Also, when applicable, show that optional markings have been used for Group 3 and Group 4 as authorized.

3. **REPORT TITLE:** Enter the complete report title in all capital letters. Titles in all cases should be unclassified. If a meaningful title cannot be selected without classification, show title classification in all capitals in parenthesis immediately following the title.

4. **DESCRIPTIVE NOTES:** If appropriate, enter the type of report, e.g., interim, progress, summary, annual, or final. Give the inclusive dates when a specific reporting period is covered.

5. **AUTHOR(S):** Enter the name(s) of author(s) as shown on or in the report. Enter last name, first name, middle initial. If military, show rank and branch of service. The name of the principal author is an absolute minimum requirement.

6. **REPORT DATE:** Enter the date of the report as day, month, year, or month, year. If more than one date appears on the report, use date of publication.

7a. **TOTAL NUMBER OF PAGES:** The total page count should follow normal pagination procedures, i.e., enter the number of pages containing information.

7b. **NUMBER OF REFERENCES:** Enter the total number of references cited in the report.

8a. **CONTRACT OR GRANT NUMBER:** If appropriate, enter the applicable number of the contract or grant under which the report was written.

8b, &c, & 8d. **PROJECT NUMBER:** Enter the appropriate military department identification, such as project number, subproject number, system numbers, task number, etc.

9a. **ORIGINATOR'S REPORT NUMBER(S):** Enter the official report number by which the document will be identified and controlled by the originating activity. This number must be unique to this report.

9b. **OTHER REPORT NUMBER(S):** If the report has been assigned any other report numbers (*either by the originator or by the sponsor*), also enter this number(s).

10. **AVAILABILITY/LIMITATION NOTICES:** Enter any limitations on further dissemination of the report, other than those imposed by security classification, using standard statements such as:

- (1) "Qualified requesters may obtain copies of this report from DDC."
- (2) "Foreign announcement and dissemination of this report by DDC is not authorized."
- (3) "U. S. Government agencies may obtain copies of this report directly from DDC. Other qualified DDC users shall request through \_\_\_\_\_."
- (4) "U. S. military agencies may obtain copies of this report directly from DDC. Other qualified users shall request through \_\_\_\_\_."
- (5) "All distribution of this report is controlled. Qualified DDC users shall request through \_\_\_\_\_."

If the report has been furnished to the Office of Technical Services, Department of Commerce, for sale to the public, indicate this fact and enter the price, if known.

11. **SUPPLEMENTARY NOTES:** Use for additional explanatory notes.

12. **SPONSORING MILITARY ACTIVITY:** Enter the name of the departmental project office or laboratory sponsoring (*paying for*) the research and development. Include address.

13. **ABSTRACT:** Enter an abstract giving a brief and factual summary of the document indicative of the report, even though it may also appear elsewhere in the body of the technical report. If additional space is required, a continuation sheet shall be attached.

It is highly desirable that the abstract of classified reports be unclassified. Each paragraph of the abstract shall end with an indication of the military security classification of the information in the paragraph, represented as (TS), (S), (C), or (U).

There is no limitation on the length of the abstract. However, the suggested length is from 150 to 225 words.

14. **KEY WORDS:** Key words are technically meaningful terms or short phrases that characterize a report and may be used as index entries for cataloging the report. Key words must be selected so that no security classification is required. Identifiers, such as equipment model designation, trade name, military project code name, geographic location, may be used as key words but will be followed by an indication of technical context. The assignment of links, rules, and weights is optional.

Unclassified

Security Classification