

AD 606887

**U. S. A R M Y  
TRANSPORTATION RESEARCH COMMAND  
FORT EUSTIS, VIRGINIA**

**SUPPLEMENT  
to  
TRECOM TECHNICAL REPORT 64-3**

**CRASH INJURY EVALUATION  
PERSONNEL RESTRAINT SYSTEM STUDY  
CV-2 DeHAVILLAND CARIBOU**

**Contract DA 44-177-AMC-888(T)**

**April 1964**

COPY 2 OF 3  
NO. COPY 3.3  
NO. TIME 3.15

**prepared by:**

**AVIATION SAFETY ENGINEERING AND RESEARCH  
Phoenix, Arizona**

**A Division Of  
Flight Safety Foundation, Inc.  
New York, New York**

**DDC  
RECEIVED  
OCT 16 1964  
DDC-IRA C**



## DISCLAIMER NOTICE

When Government drawings, specifications, or other data are used for any purpose other than in connection with a definitely related Government procurement operation, the United States Government thereby incurs no responsibility nor any obligation whatsoever; and the fact that the Government may have formulated, furnished, or in any way supplied the said drawings, specifications, or other data is not to be regarded by implication or otherwise as in any manner licensing the holder or any other person or corporation, or conveying any rights or permission, to manufacture, use, or sell any patented invention that may in any way be related thereto.

\* \* \*

## DDC AVAILABILITY NOTICE

Qualified requesters may obtain copies of this report from

Defense Documentation Center  
Cameron Station  
Alexandria, Virginia 22314

\* \* \*

This report has been released to the Office of Technical Services, U. S. Department of Commerce, Washington 25, D. C. , for sale to the general public.

\* \* \*

The findings and recommendations contained in this report are those of the contractor and do not necessarily reflect the views of the U. S. Army Mobility Command, the U. S. Army Materiel Command, or the Department of the Army.

Task 1A024701A12101  
Contract DA 44-177-AMC-888(T)  
TRECOM Technical Report 64-3

April 1964

SUPPLEMENT  
to  
PERSONNEL RESTRAINT SYSTEM STUDY,  
CV-2 DeHAVILLAND CARIBOU

Crash Injury Evaluation  
AvCIR 62-16

Prepared by  
Aviation Safety Engineering and Research  
2871 Sky Harbor Blvd.  
Phoenix, Arizona  
A Division of  
Flight Safety Foundation, Inc.

for  
U. S. ARMY TRANSPORTATION RESEARCH COMMAND  
FORT EUSTIS, VIRGINIA

## CONTENTS

	<u>Page</u>
AC-1-10	Installation of Restraint Harness . . . . . 1
AC-1-11	Modification of Shoulder Strap (Pilot's Seat Back) . . . . . 2
AC-1-12	Guide Rod Assembly . . . . . 3
AC-1-13	Installation of Tie-Down Straps (Alternate 1) . . . . . 4,5
AC-1-14	Slide (Pilot's Seat) . . . . . 6
AC-1-15	Modification of Pilot's and Copilot's Seat . . . . . 7,8
AC-1-16	Installation of Tie-Down Straps (Alternate 2) . . . . . 9,10
AC-1-17	Reinforcement of Floor Track (Pilot's Seat) . . . . . 11
AC-1-18	Reinforcement of Diagonal Brace (Crew Seat) . . . . . 12
AC-1-20	Strap Clamp Attachment (Troop Seat) . . . . . 13
AC-1-21	Ring Bolt Safety Belt Attachment (Troop Seat) . . . . . 14
AC-1-22	Modification of Lap Belt Attachment (Troop Seat) . . . . . 15,16
AC-1-23	Modification of Rail Attachment (Troop Seat) . . . . . 17
AC-1-24	Modification of Lap Belt Attachment (Troop Seat) . . . . . 18
AvCIR-10	Lap Belt Tie-Down Strap . . . . . 19
AvCIR-15	Pilot's Tie-Down Strap . . . . . 20

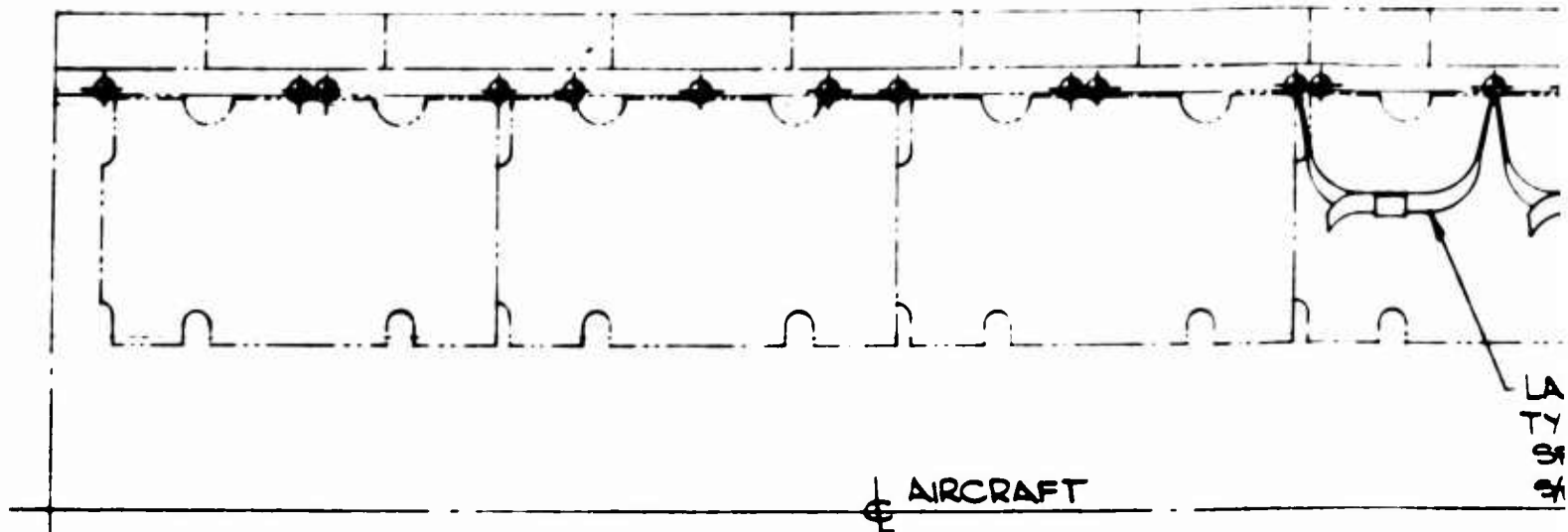

FORWARD

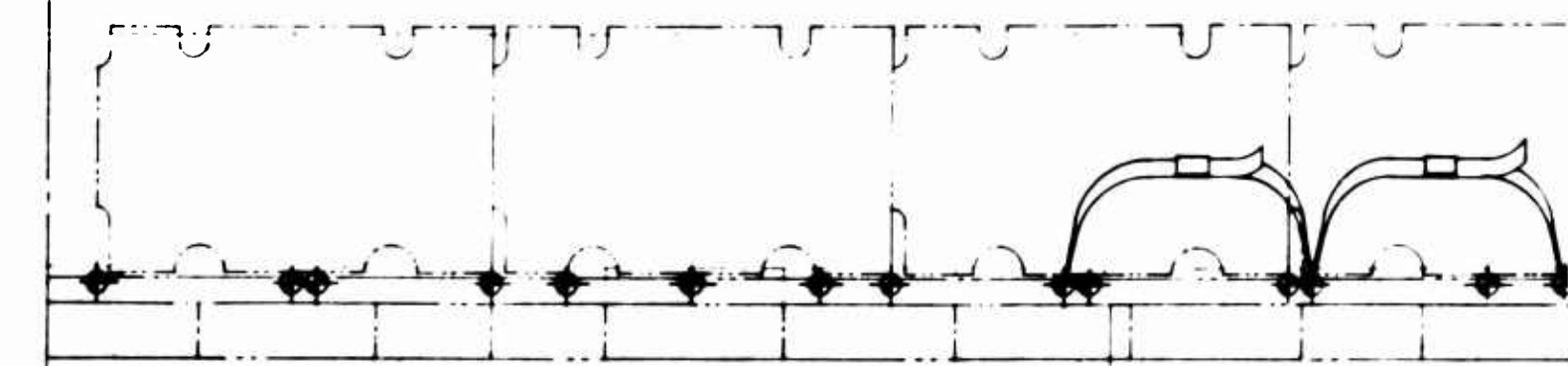

STA 93

STA 200

LAP BELT (REF)  
TYPE MD-1  
PART NO 54H19651

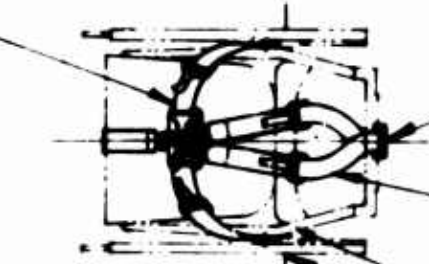

MODIFICATION-  
PILOTS SEAT - AC-1-  
DETAILS AND SUB-  
AC-1-11 SHOULDER  
AC-1-12 GUIDE RO  
AC-1-13 TIE DOWN  
AC-1-14 SLIDE - F  
AC-1-16 SIDE TIE D

SHOULDER HARNESS  
TYPE MB-2A  
PART NO 570677

AC-1-18, REINFORCEMEN  
AC-1-17, REINFORCEMEN  
COCKPIT FLOOR A

AIRCRAFT

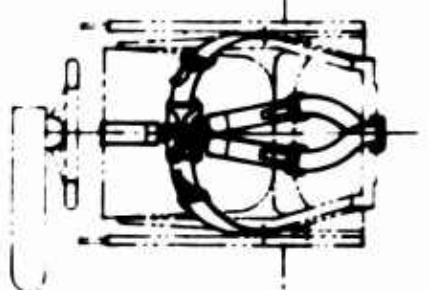

STA 0

STA 93

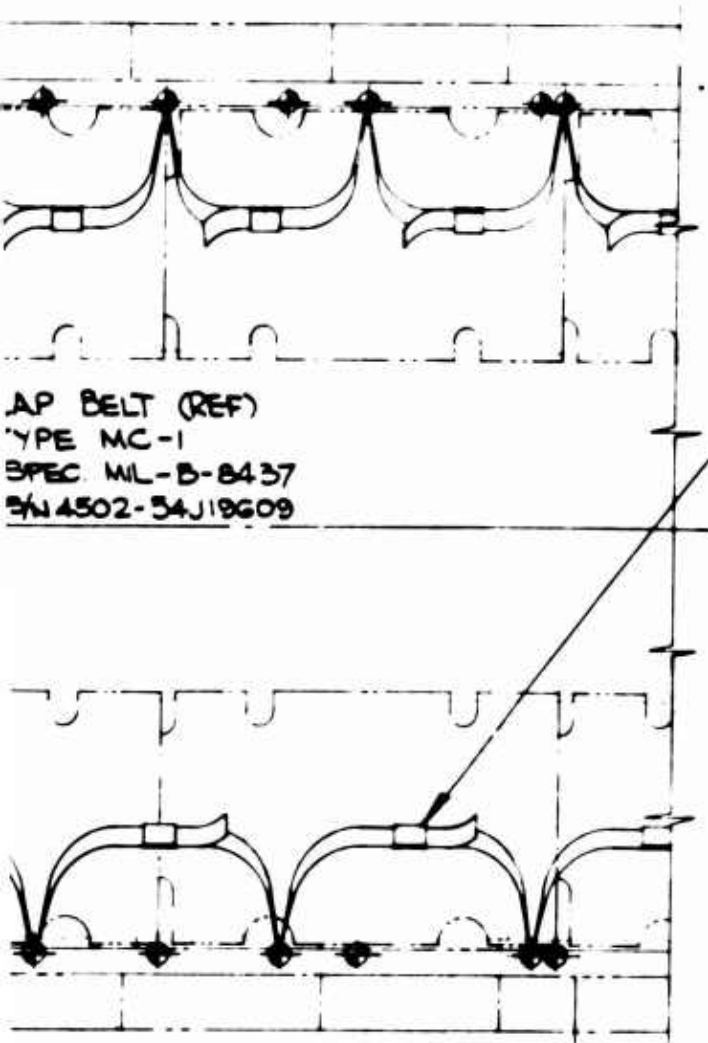

LAP BELT (REF)  
 TYPE MC-1  
 SPEC. ML-B-8437  
 SN 4502-54J19609

MODIFICATION - LAP BELT ATTACHMENT  
 TROOP SEATS AC-1-22  
 DETAILS AND SUB-ASSEMBLES REF:-  
 AC-1-20 STRAP  
 AC-1-21 RING BOLT  
 AC-1-24 DETAILS

STA  
 300

! REFERENCE DRAWINGS (DEHAVILLAND) -  
 CAF1058, CAF1035, CAF1036 PILOTS SEAT  
 CAB1875 TROOP SEAT INSTALL.  
 CAB1450 RAIL INSTALL (TROOP COMPT)  
 CAB1170 BLKD STA GO  
 NOTE:-

-1-15  
 )-ASSEMBLIES REF-  
 R STRAP GUIDE  
 DD ASSEMBLY  
 N STRAP INSTALL. (ALT.#1)  
 PILOT SEAT  
 DOWN STRAPS INSTALL. (ALT.#2)

SS (REF)

ENT, DIAG BRACE, CREW SEAT  
 1ENT,  
 AT STA. GO BLKD

#30(128) DIA. DRILL  
RADIUS PLATE AND TUBE  
LOCATE AT ASSEM.  
4 PLACES  
AN530C8-8 SCREW

Ø GUIDE ROD

55° ±5

90° REF.

SEAT PAN ASSEM  
C4F1037 (REF.)

SECTION A-A  
FULL SIZE

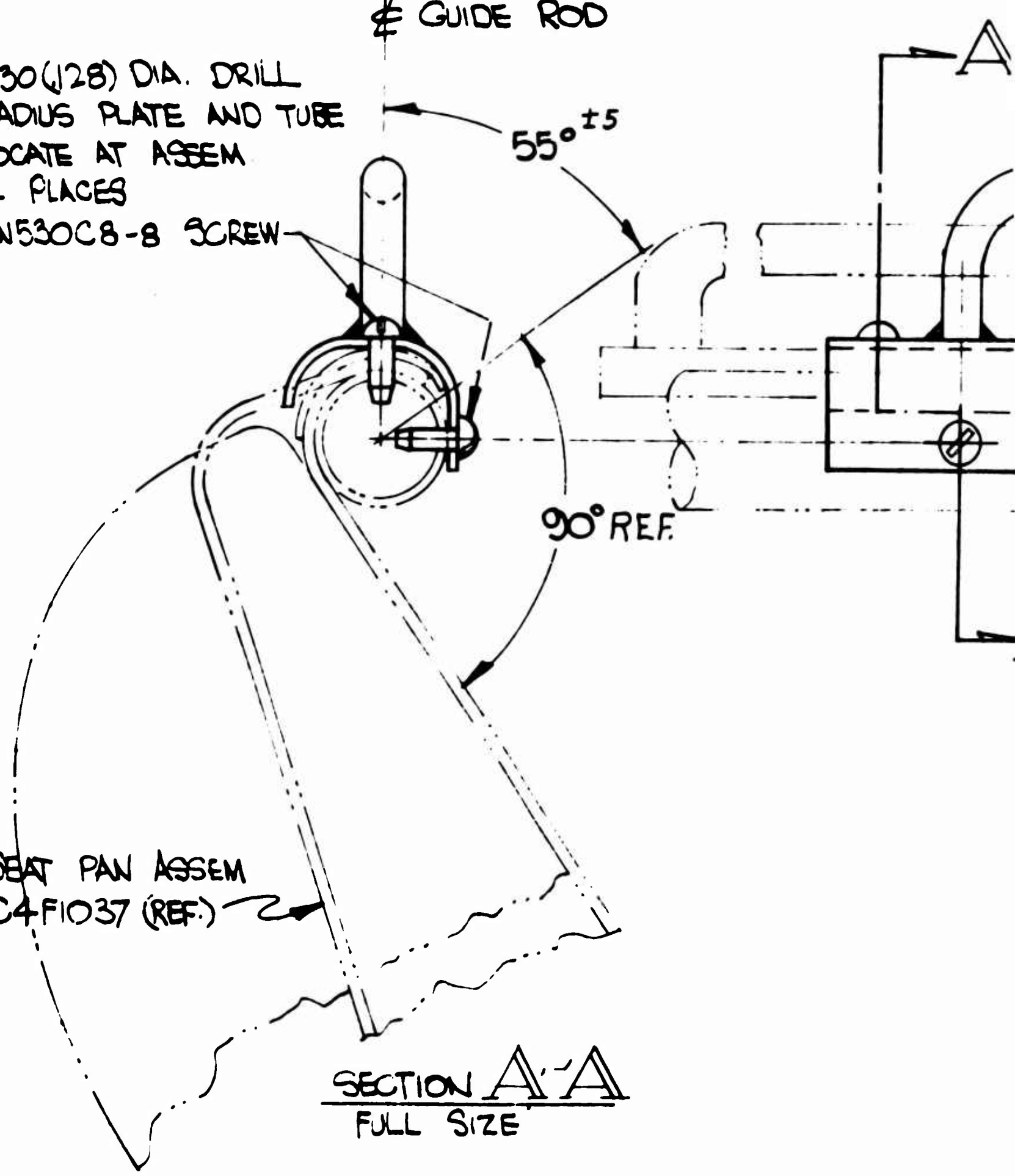

GUIDE ROD ASSEM.  
AC-1-12

EXISTING GUIDE ROD PLATE  
CAF1036-21 TO BE  
REMOVED BEFORE INSTALLING  
AC-1-12 ASSEM.

PILOTS SEAT  
& GUIDE ROD

RADIUS PLATE CAF1036-19  
(REF.) TO REMAIN IN  
POSITION



A

THESE SURFACES. TO BE FREE OF ALL BURRS AND SLAG.

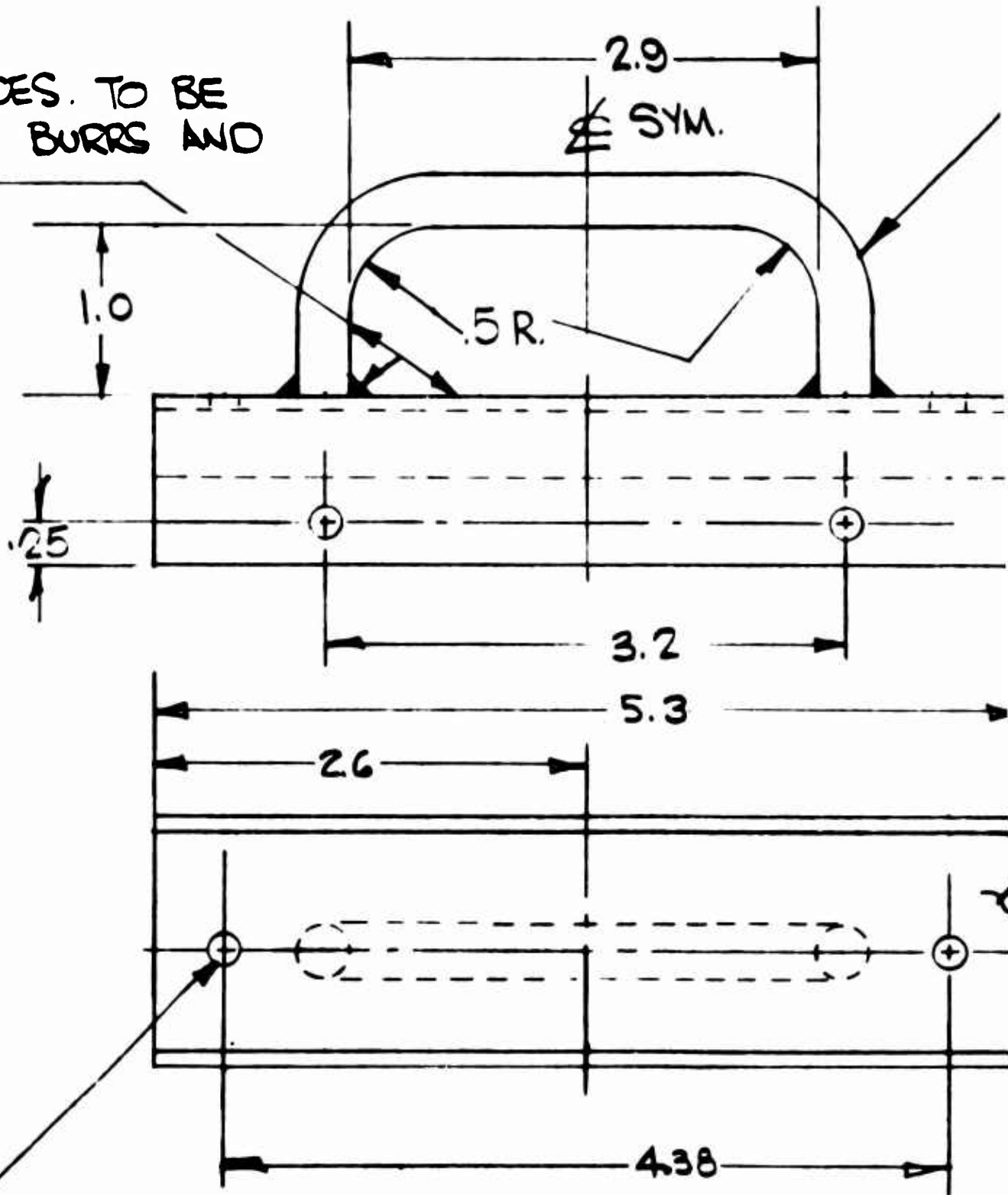

\*#16 DIA. DRILL THRU. 4 PLACES

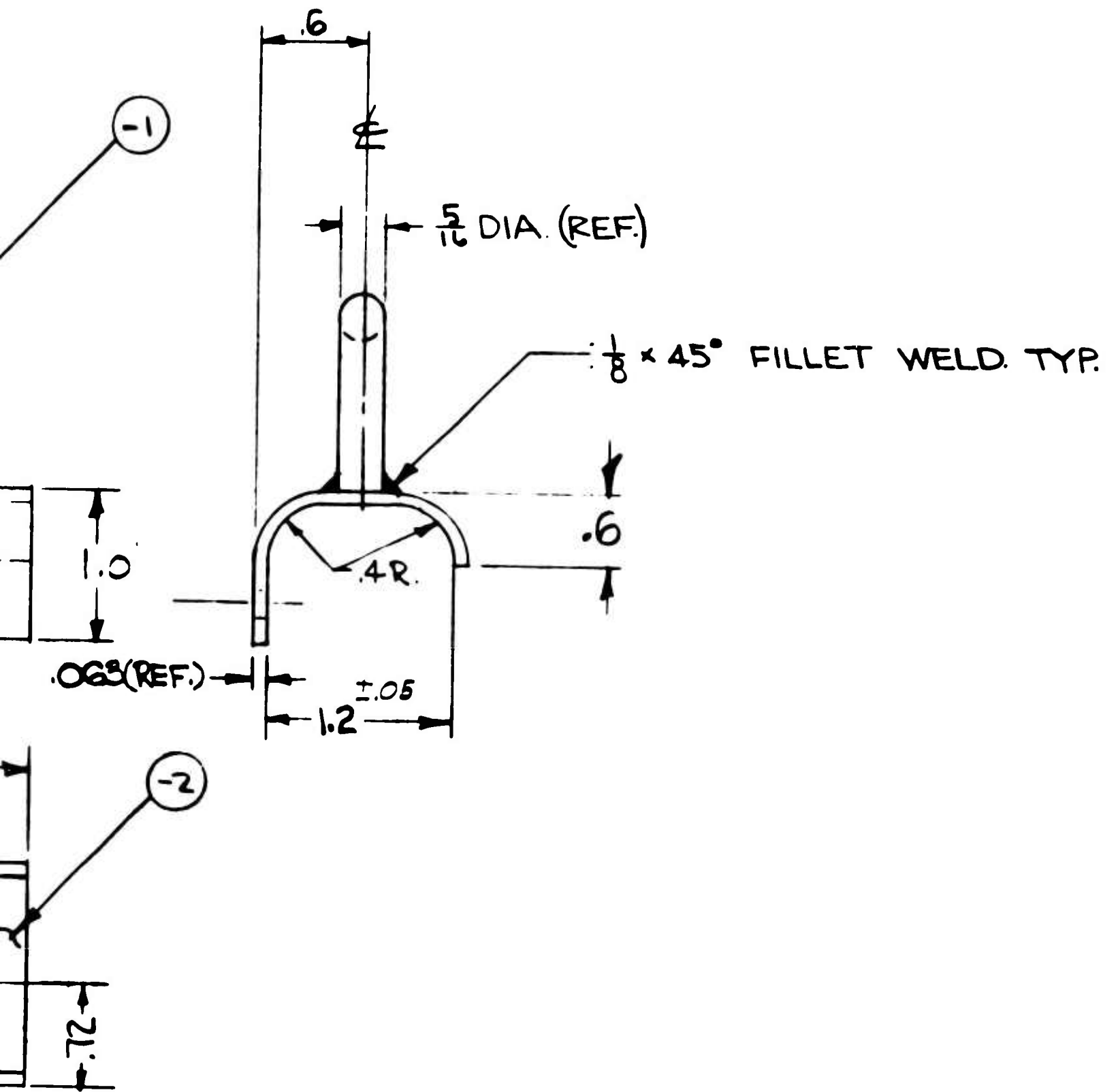

1

2

3

**B**

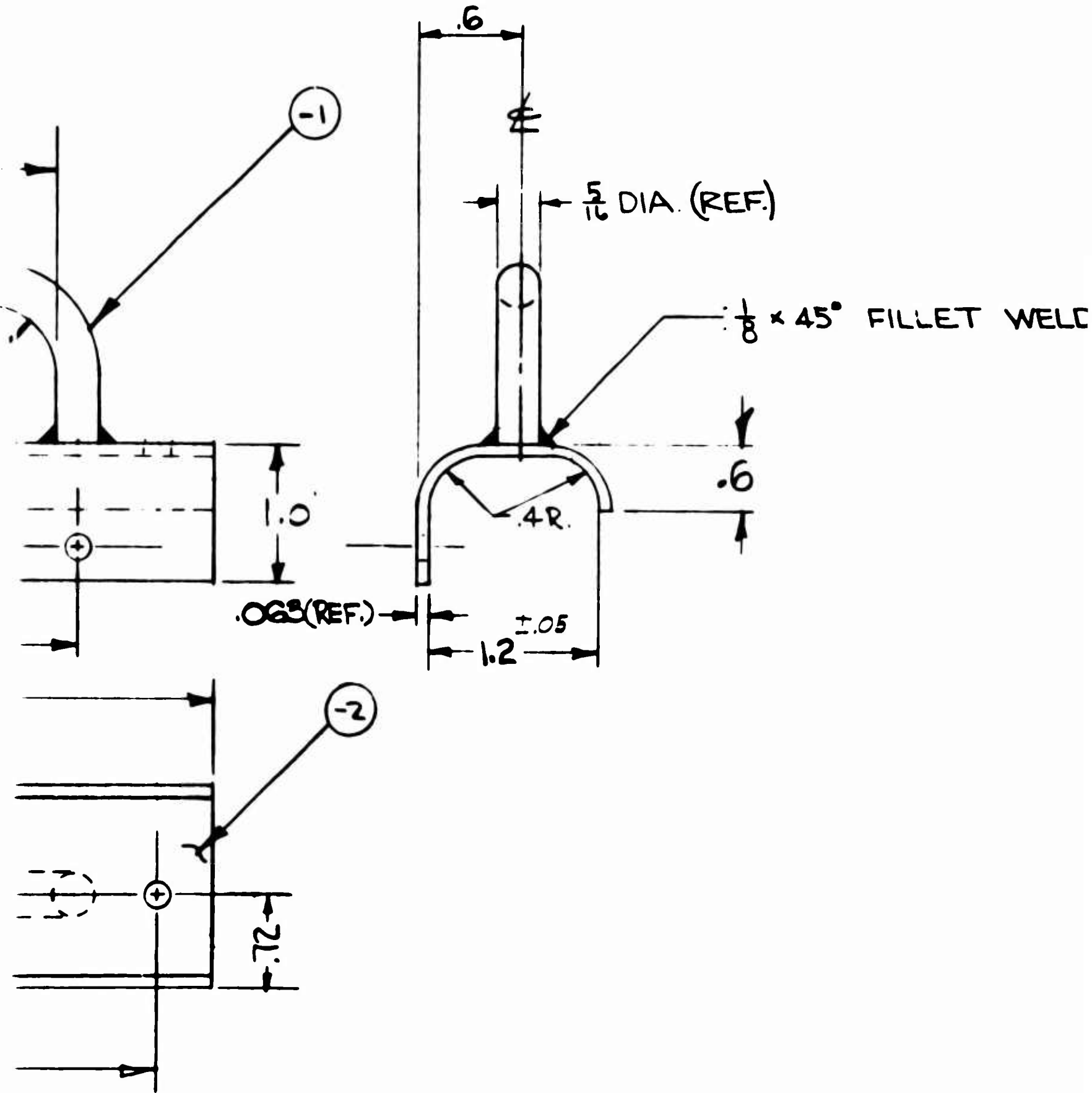

≈ NOTES ≈

1. AFTER -1 & -2 ARE FORMED WELD THE PIECES TOGETHER & HEAT TREAT TO THE T6 CONDITION.
2. AFTER HEAT TREATING DIP ASSEMBLY IN ZINC CHROMATE PRIMER. THE PRIMER IS TO BE IN ACCORDANCE WITH SPEC. MIL-P-6889.
3. IF 3/16 TUBE IS NOT AVAILABLE, 3/8 x .046 MAY BE USED

D. TYP.

A

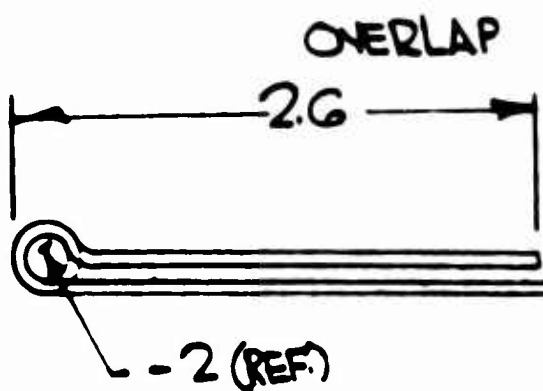

DETAIL B

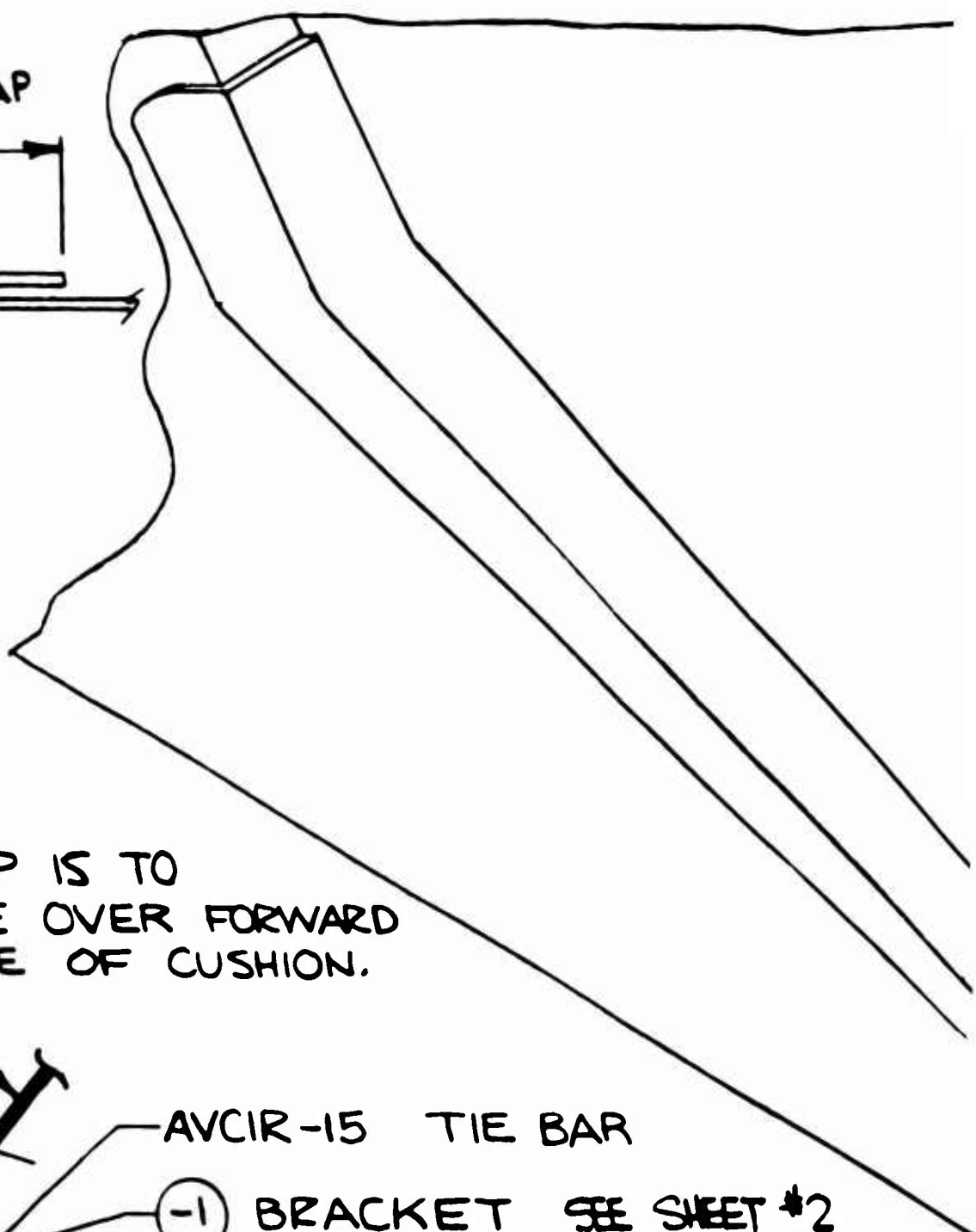

STRAP IS TO COME OVER FORWARD EDGE OF CUSHION.

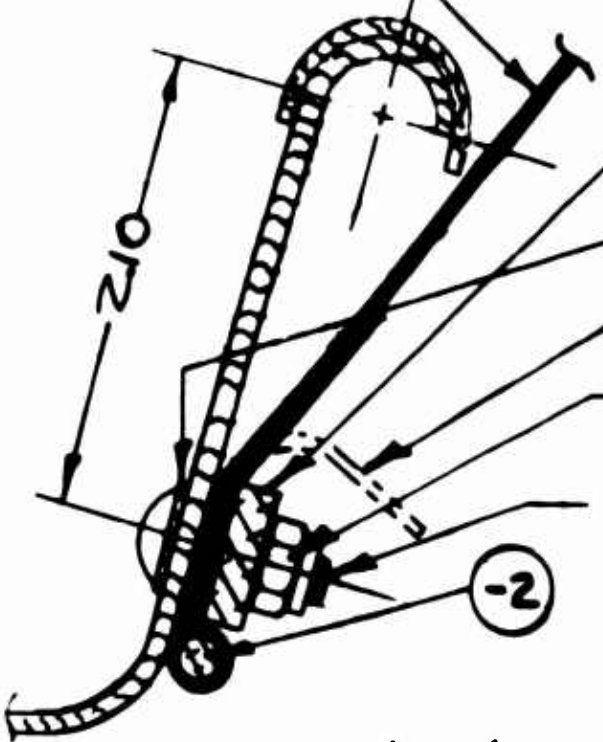

AVCIR-15 TIE BAR

(-1) BRACKET SEE SHEET #2

EXCESS WEBBING-SEE DETAIL B

AN365C-3 NUT

CLEVIS BOLT AN23-11A

(-2)

- 1. CEMENT CLAMP
- 2. THIS TIE TYPICAL

SECTION A-A  
FULL SIZE

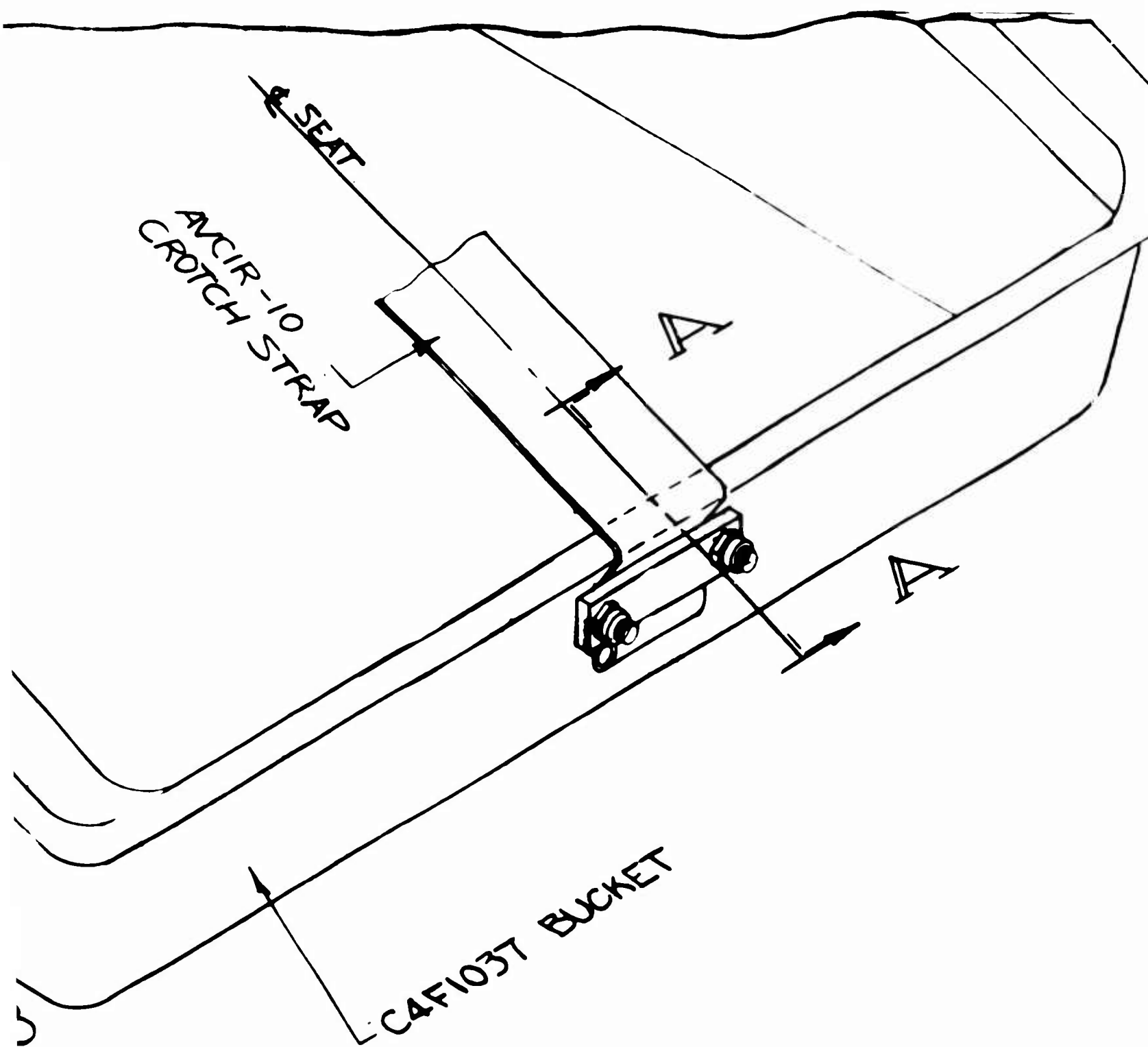

~ NOTES ~

DETAIL-2 TO WEBBING BEFORE  
INSTALLING. USE HOUSEHOLD CEMENT.

THE DOWN STRAP INSTALLATION IS  
THE SAME FOR BOTH PILOT & CO-PILOT SEAT.

B

CR

BUG

(-1)

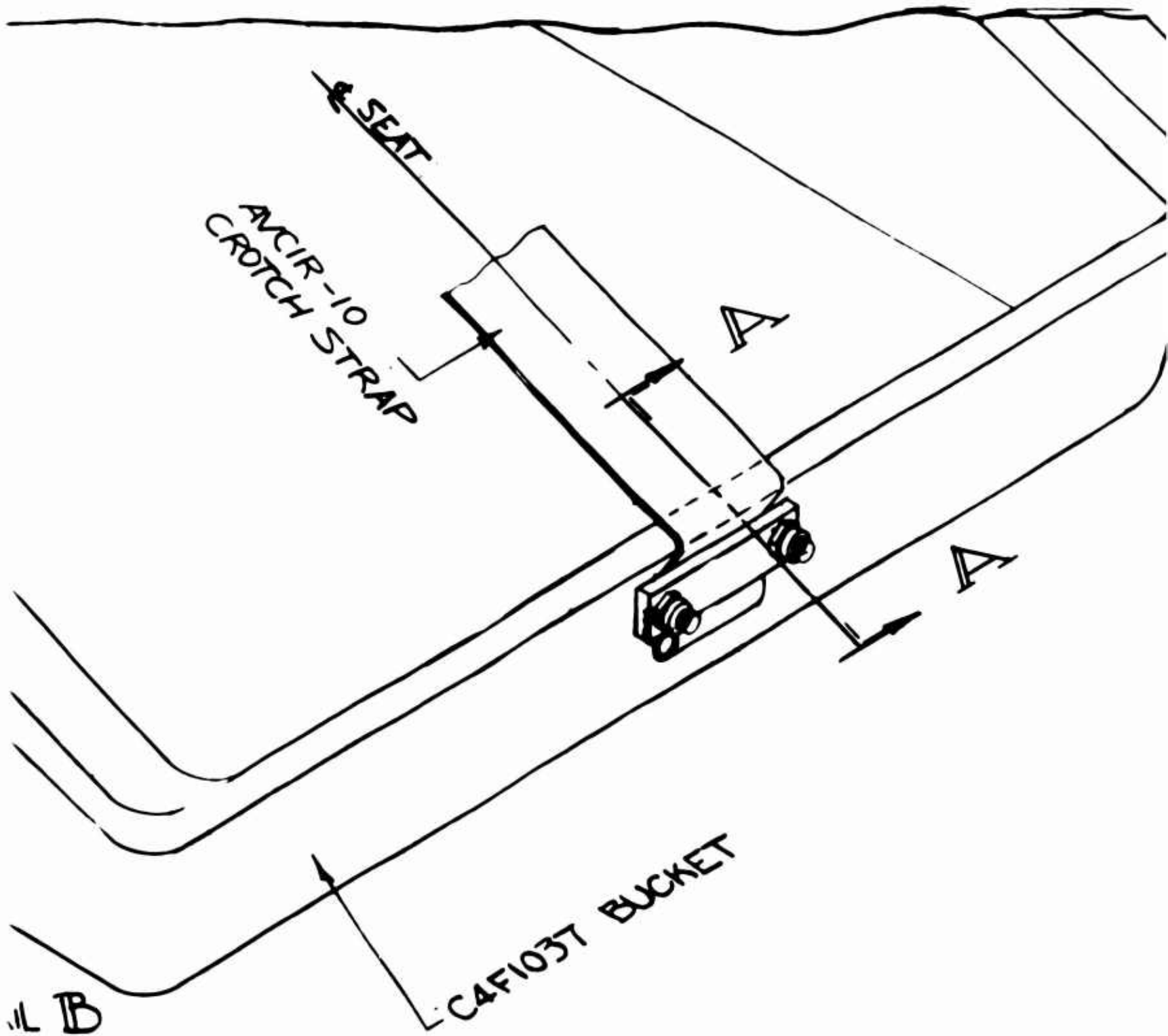

~ NOTES ~

REFER TO DRAWING DETAIL-2 TO WEBBING BEFORE  
INSTALLING. USE HOUSEHOLD CEMENT.  
THIS TIE DOWN STRAP INSTALLATION IS  
TYPICAL FOR BOTH PILOT & CO-PILOT SEAT.

✓

-

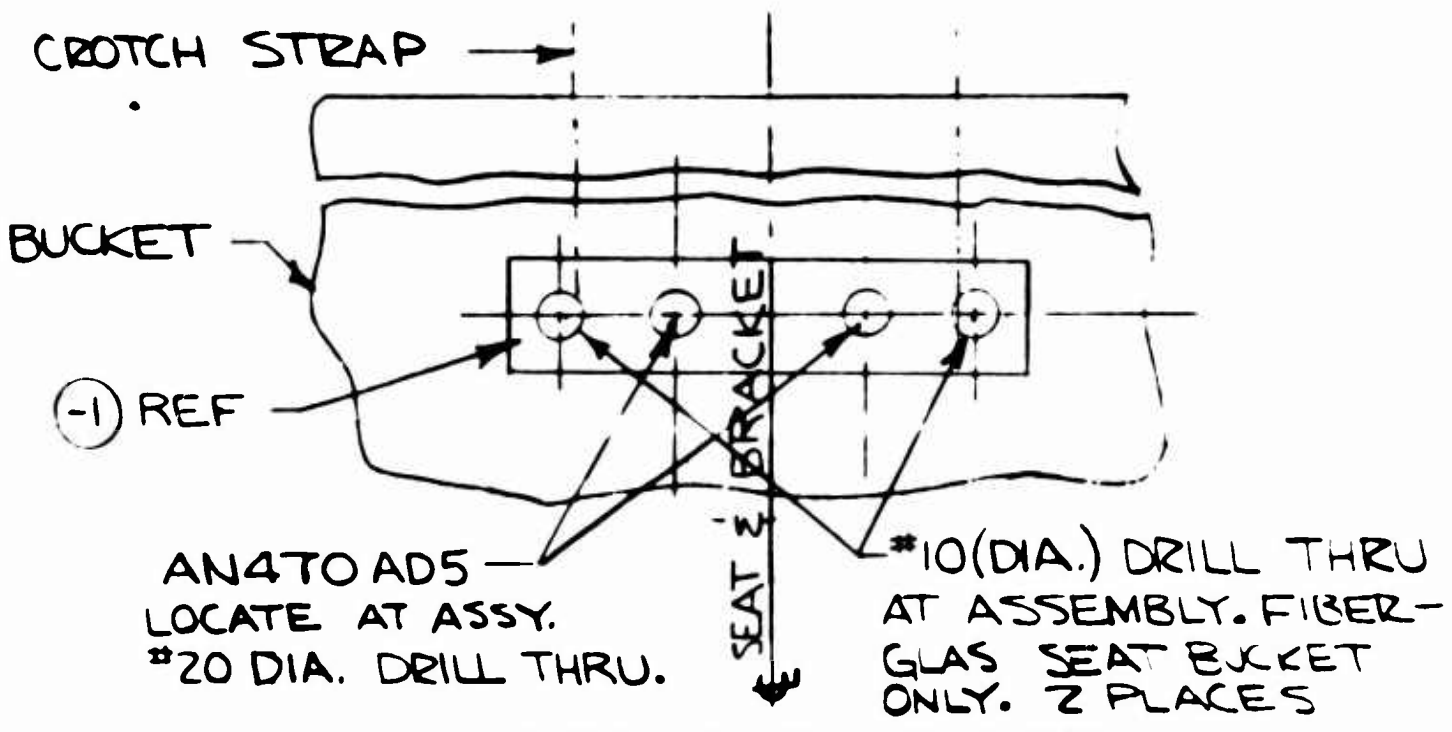

AN4 TO AD5 —  
 LOCATE AT ASSY.  
 #20 DIA. DRILL THRU.

#10 (DIA.) DRILL THRU  
 AT ASSEMBLY. FIBER-  
 GLAS SEAT BUCKET  
 ONLY. 2 PLACES

VIEW SHOWING RIVET PATTERN.  
 HEADS OF RIVETS ARE TO BE ON  
 FWD SIDE OF SEAT BUCKET. FULL SIZE.



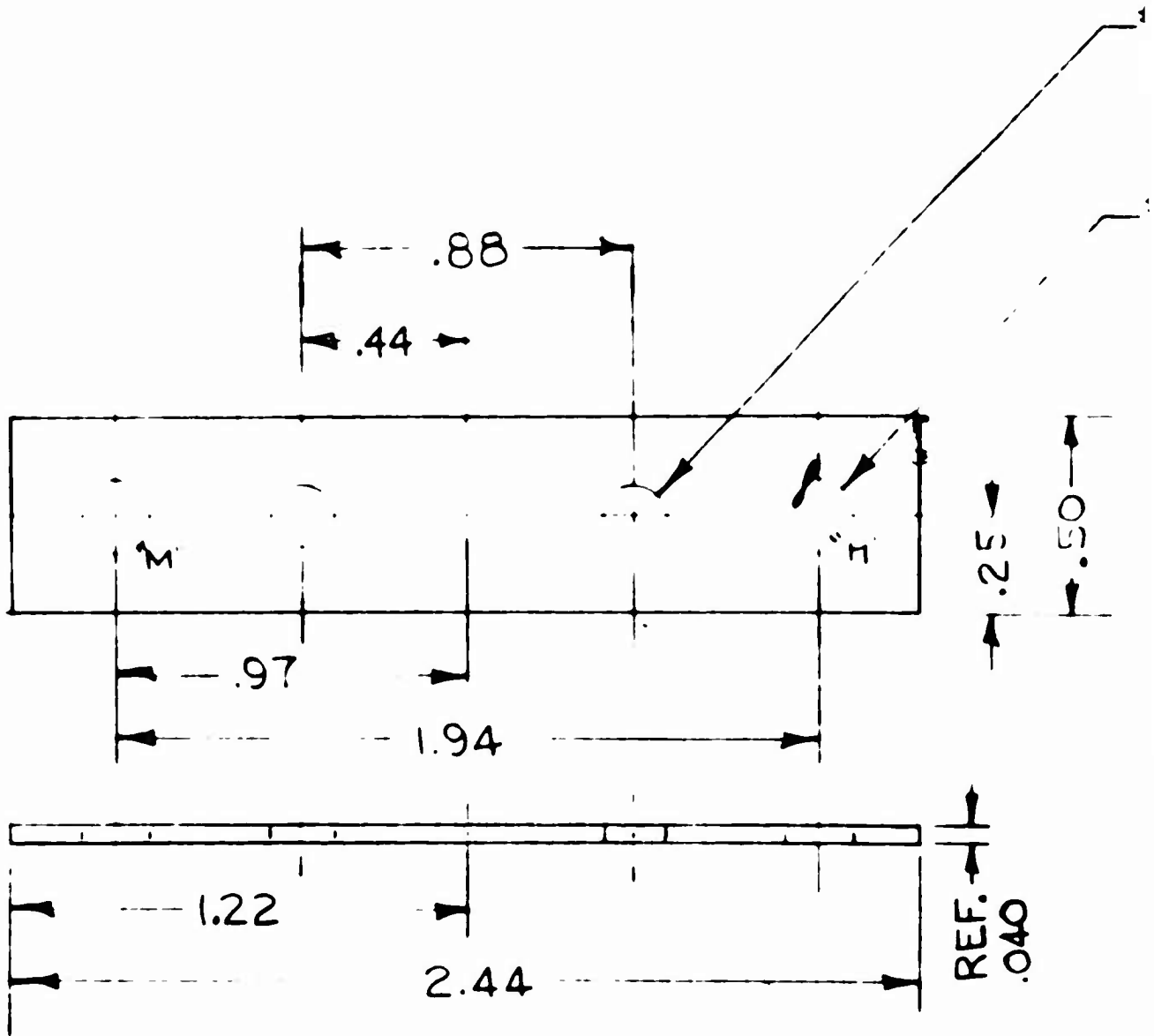

DETAIL (1)

-#19 DIA. DRILL THRU. 2 PLACES

-#10 DIA. DRILL THRU. 2 PLACES MARKED "M".

A

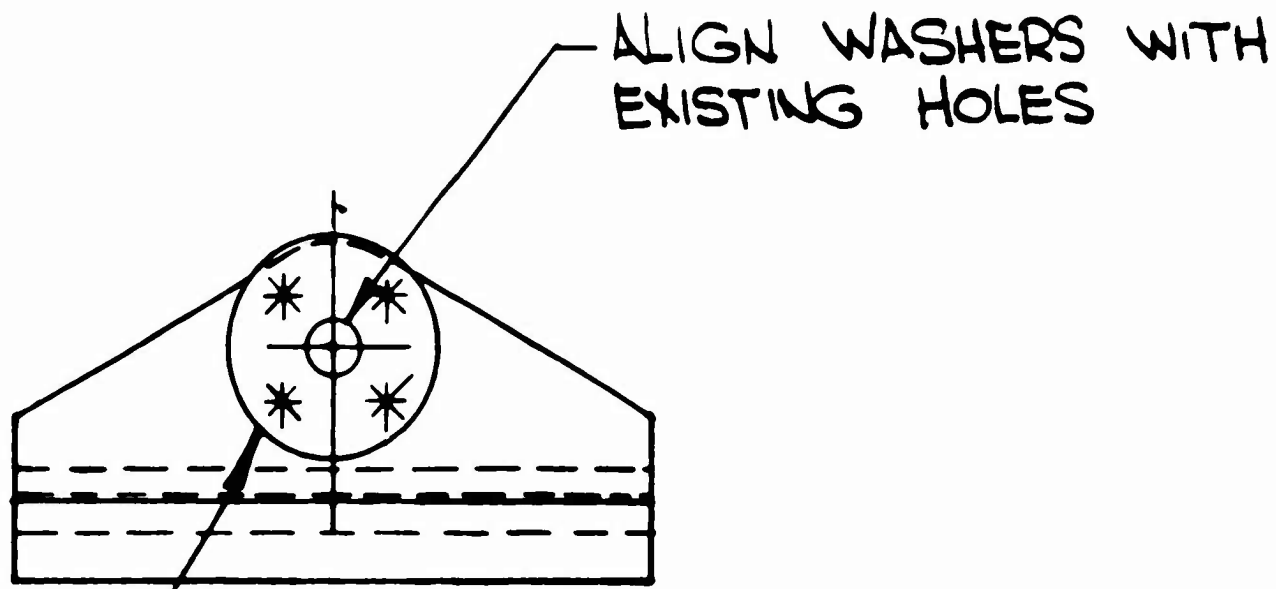

SPOT WELD (HI-FREQUENCY)  
- 1 WASHER TO SLIDE  
4 PLACES AS SHOWN.

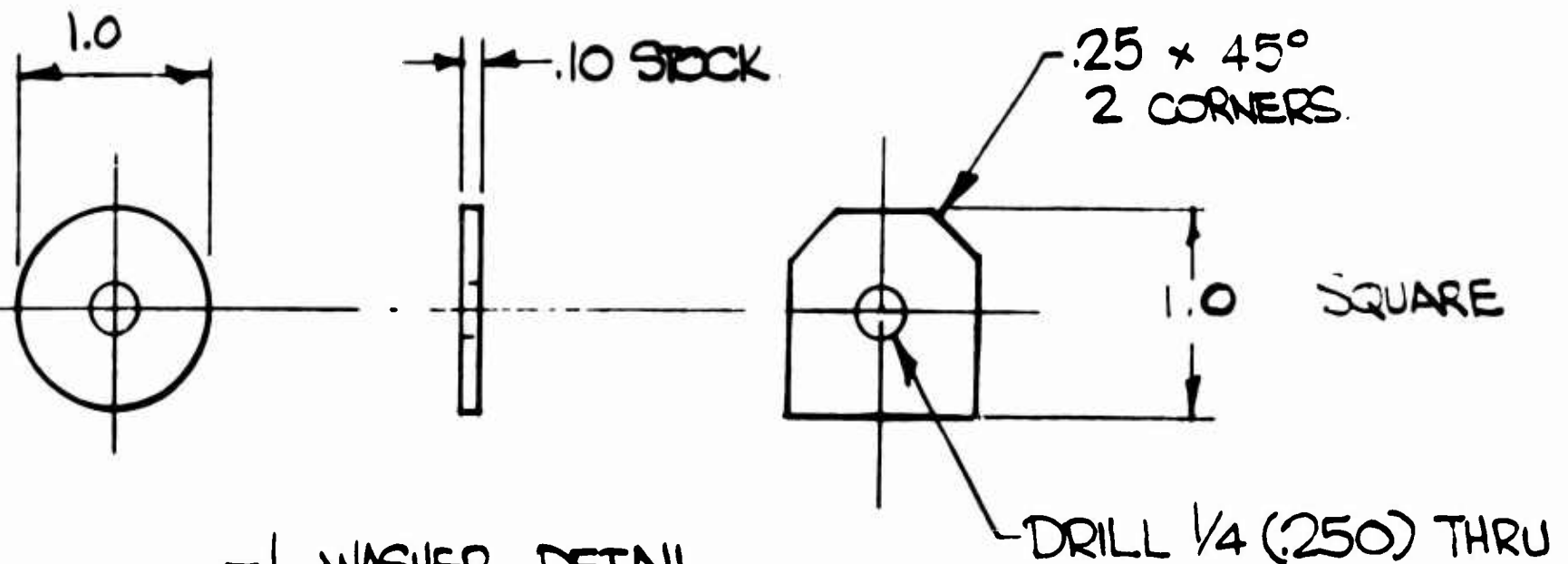

- 1 WASHER DETAIL  
OPTIONAL CONSTRUCTION

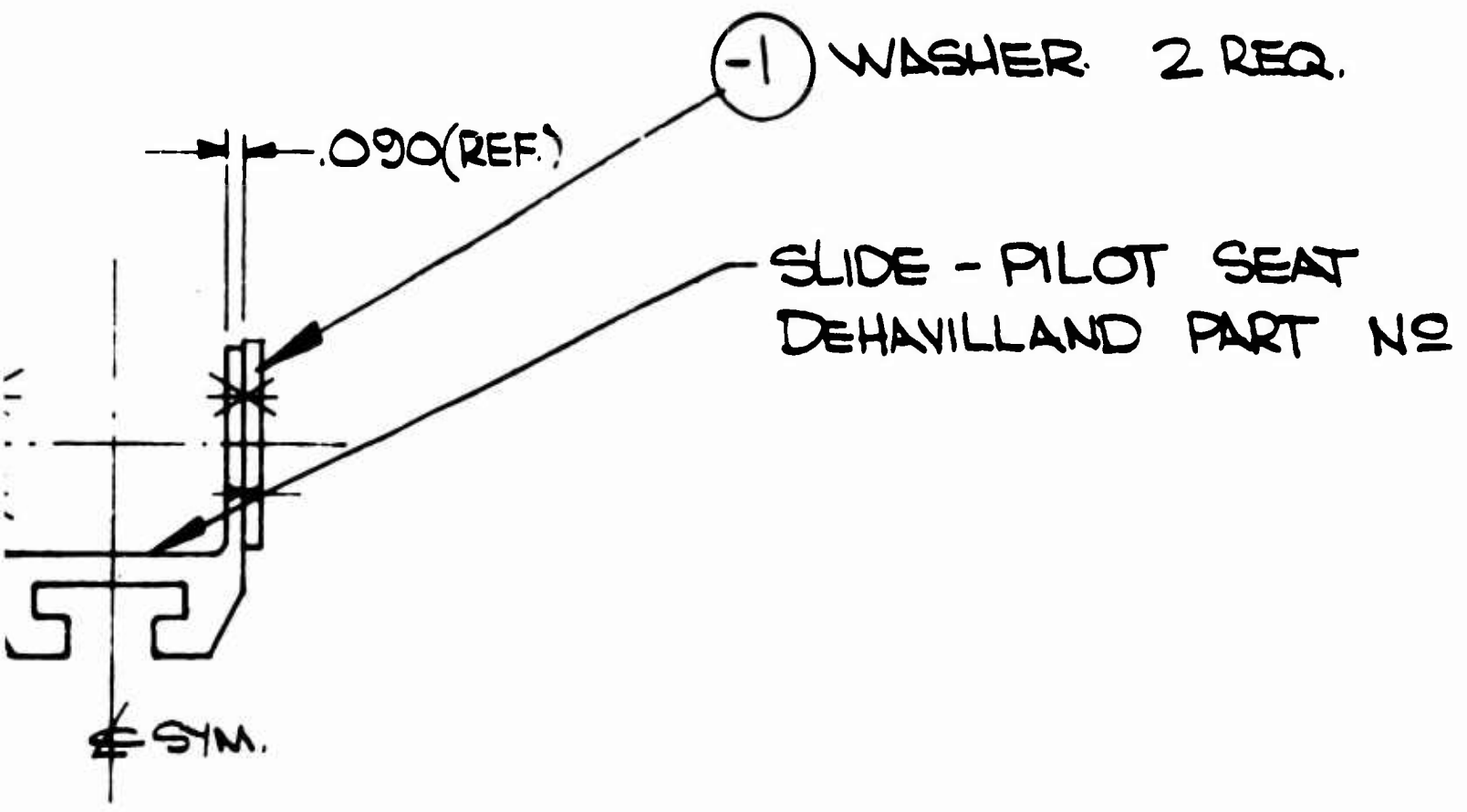

$-1$

WASHER. 2 REQ.

$.090(\text{REF.})$

SLIDE - PILOT SEAT  
DEHAVILLAND PART NO

SYM.

# B

ALIGN WASHERS WITH  
EXISTING HOLES

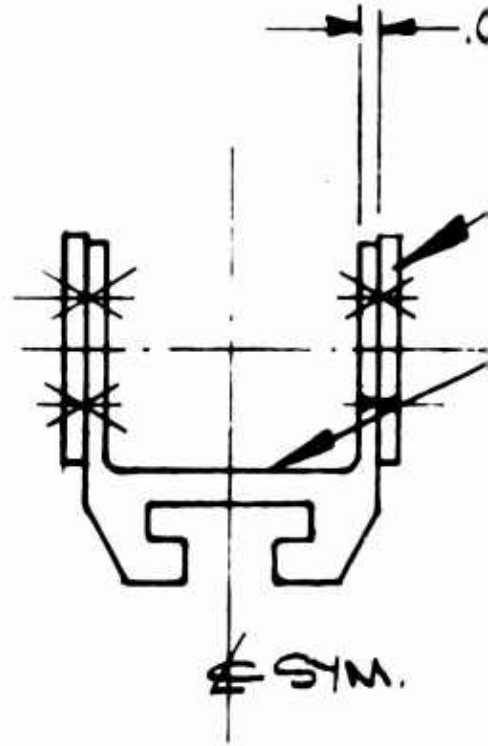
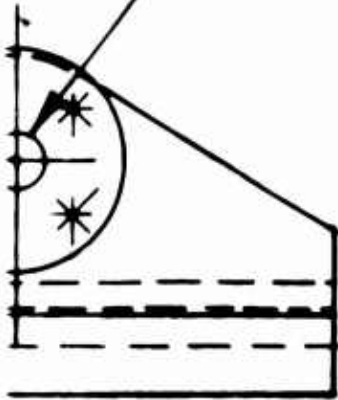

WELD (HI-FREQUENCY)  
PER TO SLIDE  
ACES AS SHOWN

-.10 STOCK

.25 x 45°  
2 CORNERS

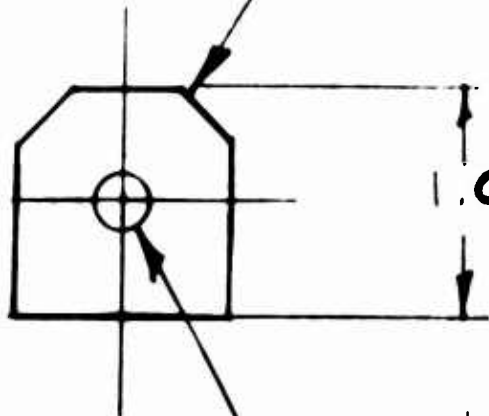

1.0 SQUARE

DRILL 1/4 (.250) THRU

DETAIL  
CONSTRUCTION

.090(REF.)

① WASHER. 2 REQ.

SLIDE - PILOT SEAT  
DEHAVILLAND PART NO. C4FM1052

**A**

SEAT ASSEMBLY - PILOTS  
DEHAV LAND DWS NO CAF1058

TIE DOWN STRAP  
ALTERNATE #1  
AC-1-13



GUIDE ROD ASSEM  
AC-1-11

GUSSET (REF)  
CAF 035-29

GUSSET (REF)  
CAF1035-31

MODIFICATION A  
SEE DETAIL

SIDE TIE DOWN STRAPS  
ALTERNATE #2  
AC-1-16

MODIFICATION B  
SEE DETAIL

MODIFICATION - SLIDE  
AC-1-14

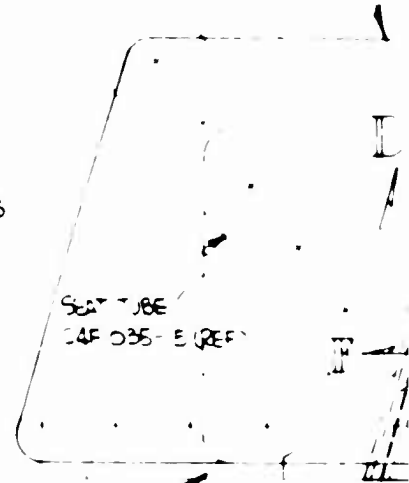

SEAT TUBE  
CAF 035-E (REF)

SEAT TUBE  
CAF1035-9 (REF)

GUSSET (REF)

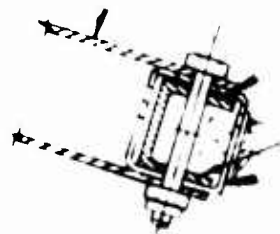

SECTION  
FULL S

MODIFICATION C

MODIFICATION G  
SEE SHEET #2

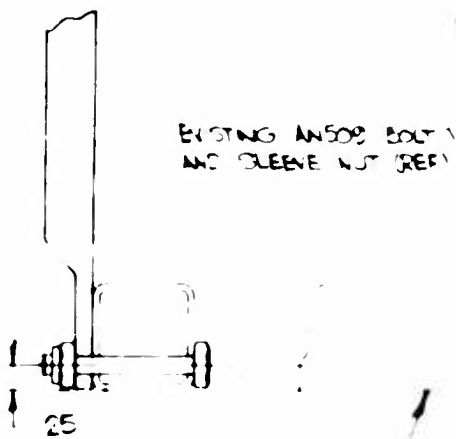

EXISTING AN508 BOLT  
AND SLEEVE NUT (REF)

25

SEAT TUBE  
CAF1035-19 (REF)

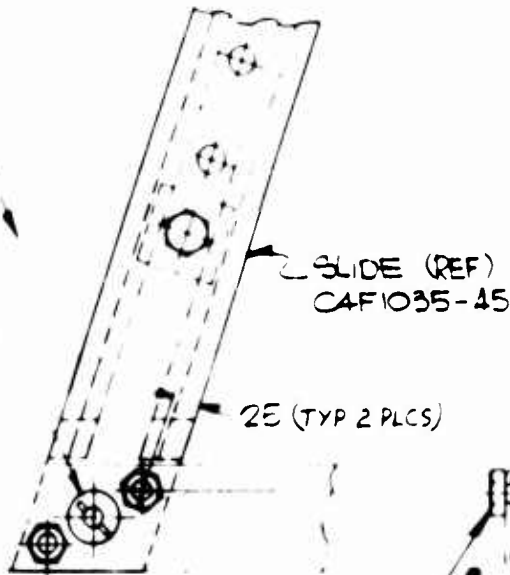

SLIDE (REF)  
CAF1035-15

25 (TYP 2 PLCS)

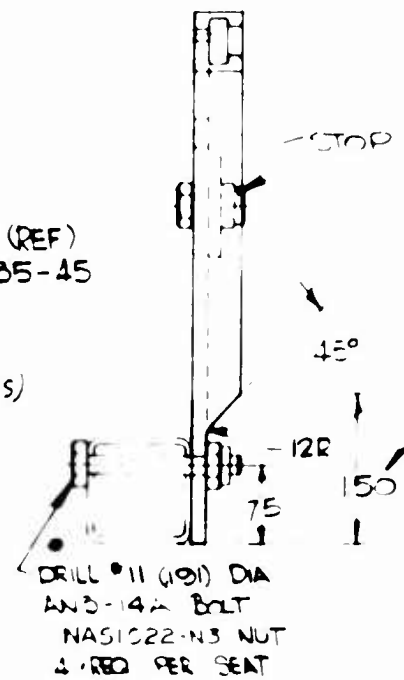

STOP LUG (REF)

45°

12R

75

150

1

CUT BACK OF  
TRACK SLIDE  
THIS DISTANCE

DRILL #11 (101) DIA  
AN3-14A BOLT  
NAS1022-N3 NUT  
4 REQ PER SEAT

MODIFICATION DETAIL B  
FULL SIZE

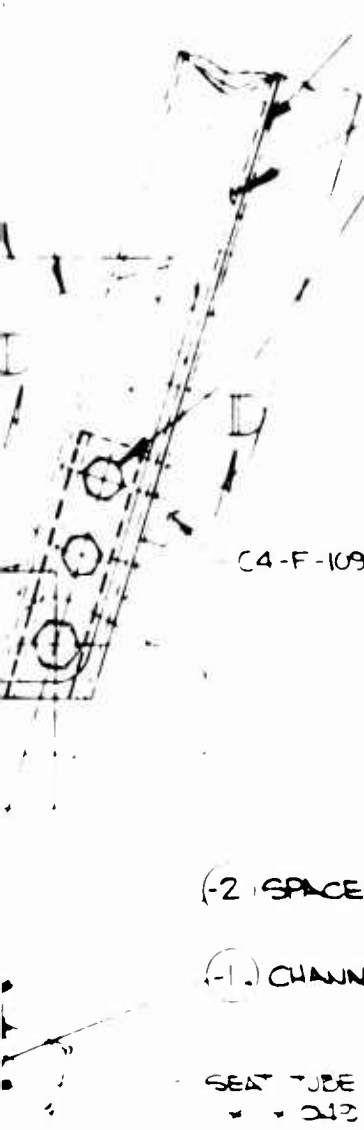

AC-1-18 (REF.)

SEAT TUBE  
CAF 035-3 (REF)

REPLACE EXISTING CHERRY RIVETS  
DRILL #11 (.9175) DIA  
AN3-14A BOLT  
NAS 022-N3 NUT  
4 EA REQ PER SEAT

SEAT TUBE REF  
CAF 035-1

C4-F-1097 (REF.)



SECTION H-H  
FULL SIZE

EXISTING SPACER  
PART NO CAF 058-1 (REF)

BOLT NAS 662-4-28F  
NUT NAS 079A4  
4 PER PLATE

SEE A-1-4 REF

(-2) SPACER

(-1) CHANNEL

SEAT TUBE  
WALL (REF)

SEAT TUBE (REF)  
CAF 035-17

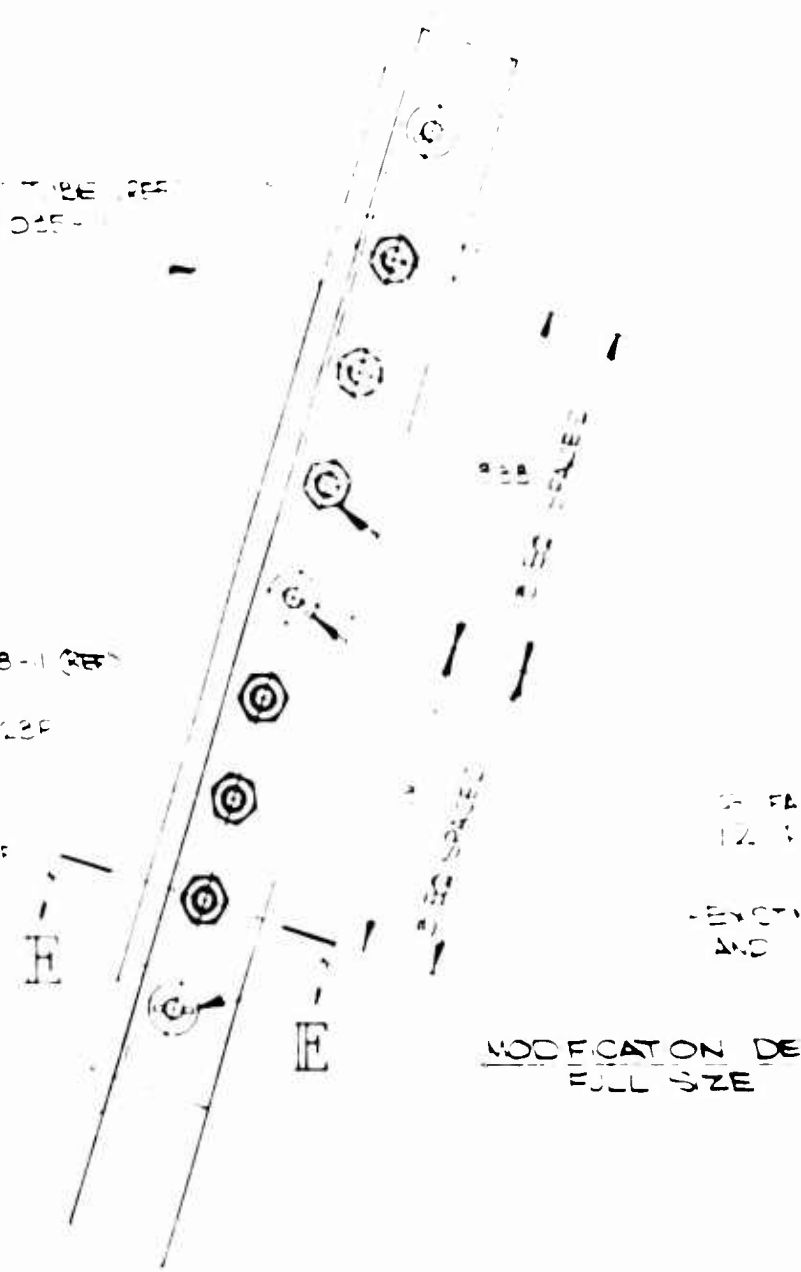

MODIFICATION DE  
FULL SIZE

ON D-D  
FULL SIZE

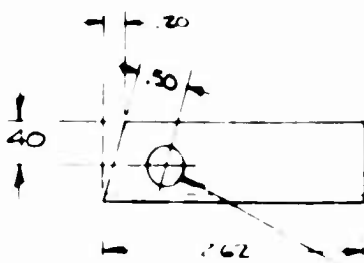

CUT BACK CHANNEL  
TO DIMENSION SHOWN

DRILL THRU  
#11 (.9175) DIA

OF  
EXTRUSION  
FACE

CHANNEL DETAIL  
TAKE FROM STANDARD SECTION  
AN10157-0710 WALL 2024-T4

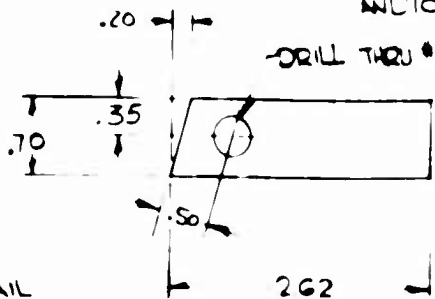

DRILL THRU #11 (.9175) DIA

SPACER DETAIL

- 3 NET WEIGHT WITH ALTERNATE #1 2.25-24 = 2.01 LBS
- NET WEIGHT WITH ALTERNATE #2 2.10-24 = 1.86 LBS.
- 2 THESE PARTS REPLACE EXISTING PARTS NO WEIGHT ADDITION
- ! TOTAL EXISTING WEIGHT REMOVED

PART NO CAF 035-41 PLATE = .085" x 4 = 14  
CAF 036-21 PLATE (HARNESS GUIDE) = .085" x 2 = 10 TOTAL 24

NOTES



# B

## MODIFICATION DETAIL B FULL SIZE

- GUIDE ROD ASSEM  
AC-1-11
- MODIFICATION A  
SEE DETAIL
- SIDE TIE DOWN STRAPS  
ALTERNATE #2  
AC-1-16
- MODIFICATION B  
SEE DETAIL
- MODIFICATION - SIDE  
AC-1-14

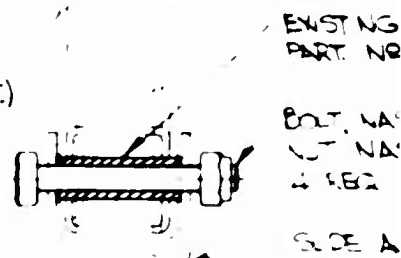
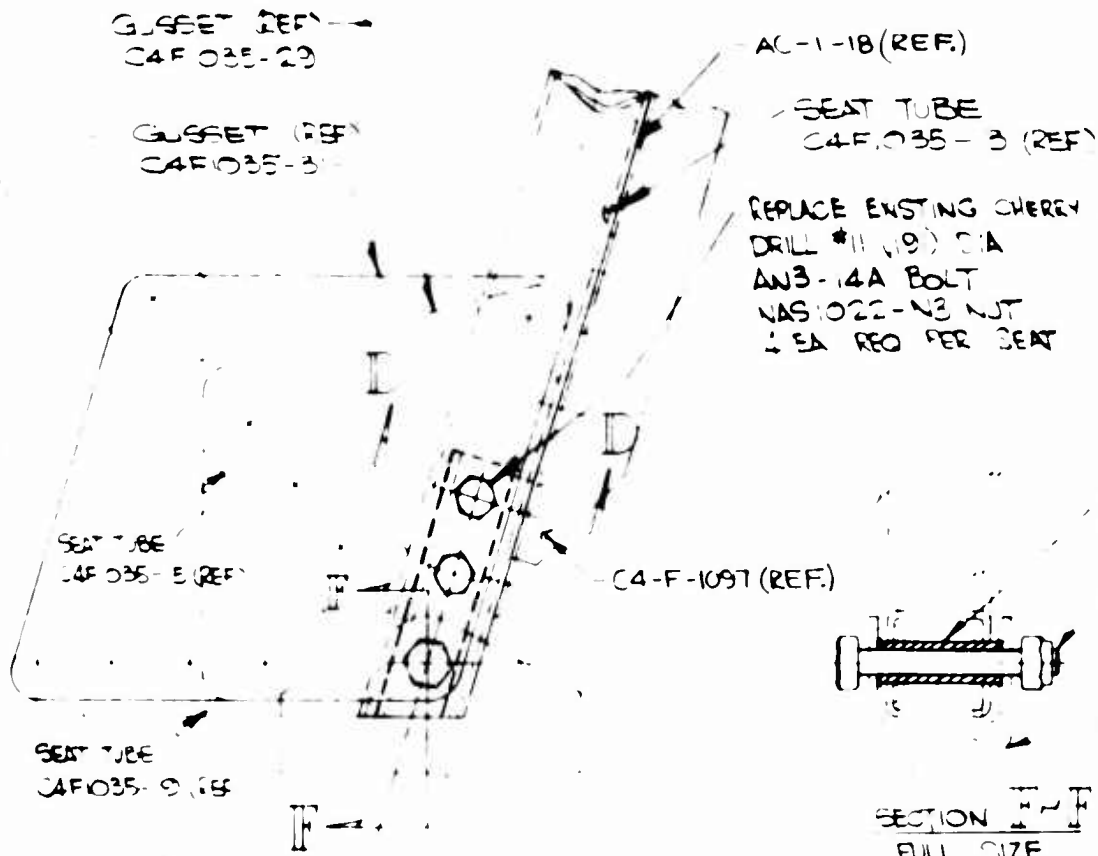

SECTION F-F  
FULL SIZE

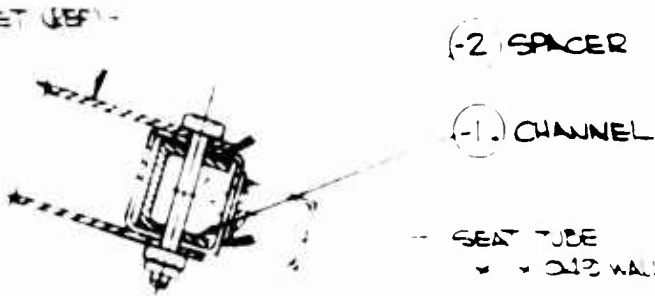

SECTION D-D  
FULL SIZE

SECTION G  
REF #2

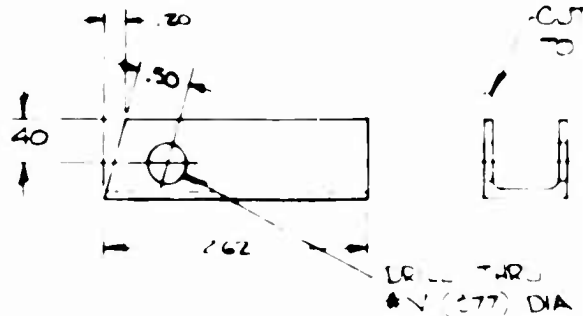
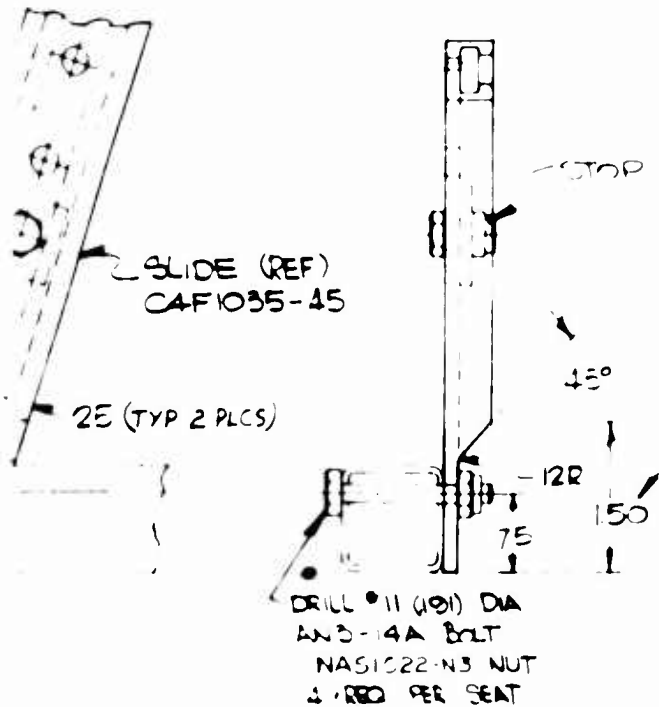

CHANNEL DETAIL  
WAKE FROM STANDARD  
IND10157-0710 WIT

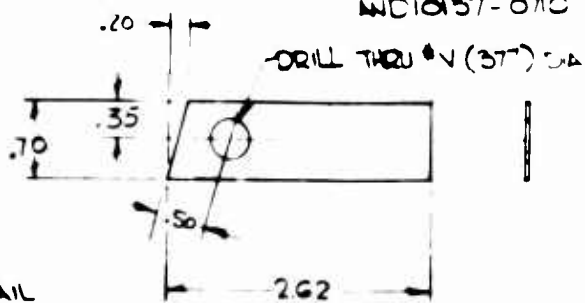

-2 SPACER DETAIL

SEAT TUBE (REF)  
CAF 035-1

DRILL  $\frac{1}{4}$  (25) & CHAMFER  
AN509-224 22 BOLT  
N45022-14 NUT  
TORQUE 20 IN/LBS MAX

SLIDE (REF)  
CAF 035-13

SEAT TUBE (REF)  
CAF 035-3

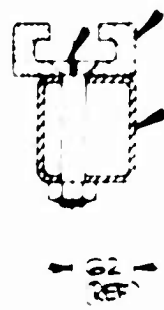

SECTION E-E  
FULL SIZE  
TYPICAL SECTION THROUGH  
FASTENER

3 FASTENERS ADDED AS SHOWN  
12 PER SEAT ASSEMBLY

EXISTING AN509 BOLT  
AND SLEEVE NUT (REF)

MODIFICATION DETAIL A  
FULL SIZE

SPACER  
NO CAF 038-11 (REF)  
JAS224-4-23P  
JAS670A4  
2 PER AL  
AL - 4 REF

(REF)  
72

AT BACK CHANNEL  
DIMENSION SHOWN

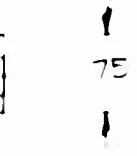

W/L  
SECTION  
W/L 2024-T4

- 3 NET WEIGHT WITH ALTERNATE #1 2.25-24 = 2.01 LBS
- NET WEIGHT WITH ALTERNATE #2 2.10-24 = 1.86 LBS.
- 2 THESE PARTS REPLACE EXISTING PARTS NO WEIGHT ADDITION
- 1 TOTAL EXISTING WEIGHT REMOVED

7

NOTES  
PART NO CAF 035-41 PLATE (2.08" x 4") = 1.4  
CAF 1036-21 PLATE (HARNES GUIDE) = 0.572 = 1.0 TOTAL 2.4

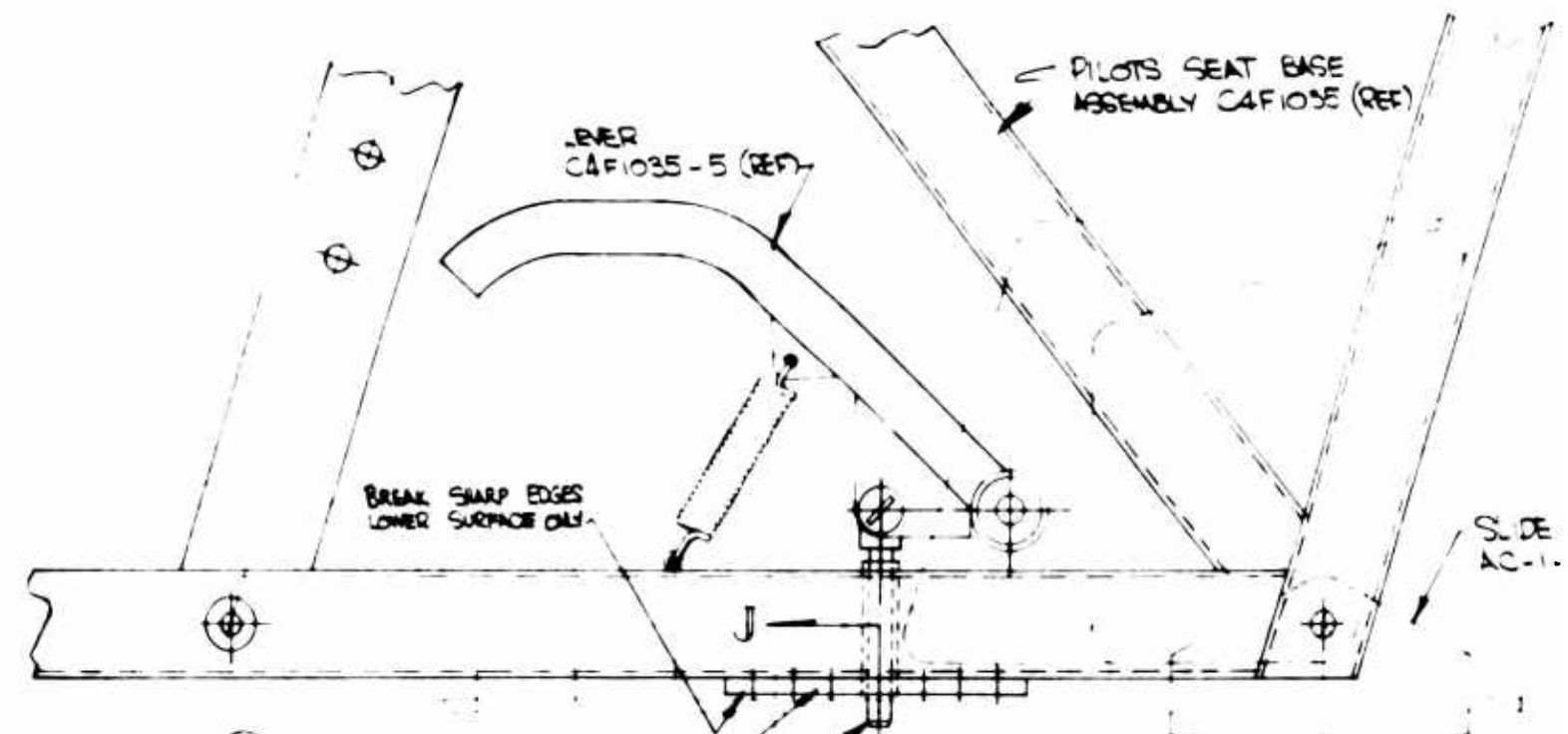

MODIFICATION G  
FULL SIZE

PLATE -5  
EYE BOLT -38  
-4

SEAT RAIL ASSEM (REF)  
CAF 10205  
CAF 10206  
CAF 10207  
(SECT CV 300)

65 STOCK

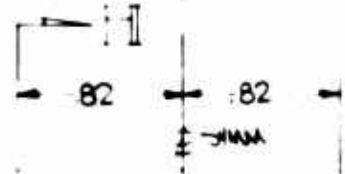

REPLACE EXISTING RIVET  
4 PLACES PER PLATE  
WITH MS 2060 ADG-4  
CAF 1035-10 SEAT TUBE

9mm

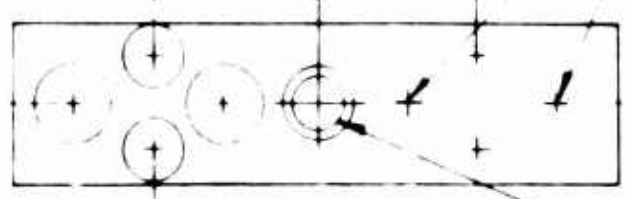

REAM SPACER IF NECESSARY  
CLEARANCE OF .5 EVERC  
CAF 1035-32 SPACER (REF)

SECTION H-H  
DOUBLE SIZE

NEW RIVET - 6 PLACES  
MS 2060 ADG-4

.5 DETAIL - PLATE - DOUBLE SIZE  
PROJAC MS DETAIL AND PART NO CAF 1035-4  
2 REQ PER SEAT 1 REQ PER AIRCRAFT  
MATERIAL -  
A130 STEEL - 1.25 x .80 x 3.00  
FINISH - ZINC CHROMATE SPRAY AFTER DRILLING

BREAK SHARP CORNER .06R  
OR .06 - 45° CHAMFER

WELD AS SHOWN  
BOTH SIDES

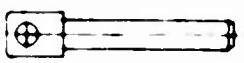
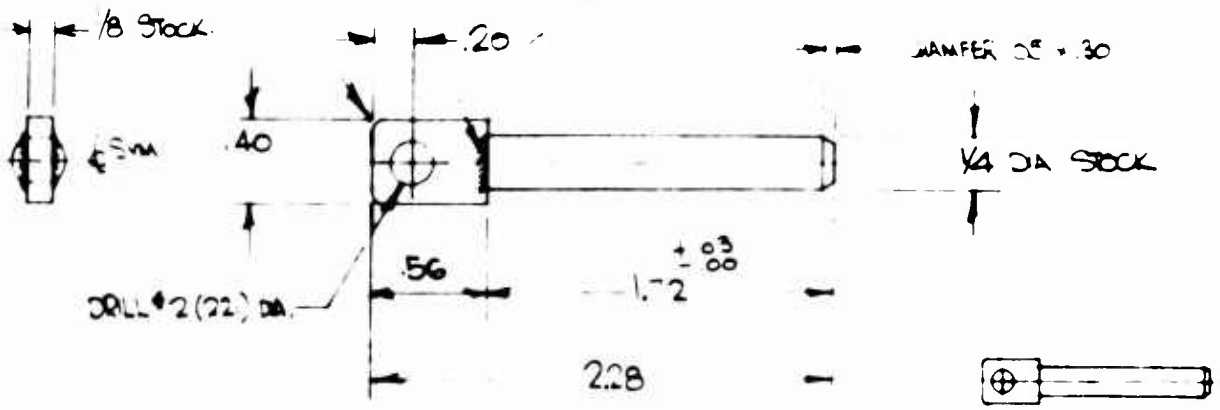

ACTUAL SIZE

E (REF SHEET #1)  
1-14

DRILL  $7/16$  (.265) DIA  
DEPTH .44  $^{+0.00}_{-.03}$

Ø EYE BOLT (REF)

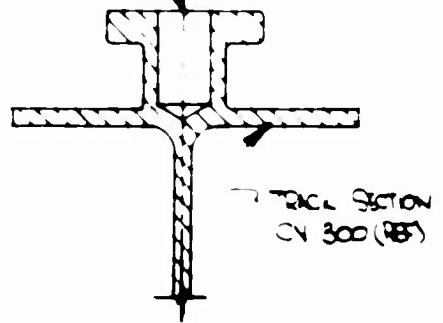

SECTION J - J  
DOUBLE SIZE  
SEAT NOT SHOWN

DETAIL - EYE BOLT - 36-4  
DOUBLE SIZE  
REPLACING DEHAVILLAND PART NO  
C4FM1075-1 EYE BOLT  
MATERIAL -  
EYE 430 STEEL  $1/8 \times .56 \times .40$   
BOLT 430 STEEL  $1/4$  DIA ROD  $\times 1.75$  LG  
HEAT-TREAT -  
200 - 220,000 PSI.  
AFTER WELDING ROCKWELL C42-45  
FINISH -  
CADMIUM PLATE AFTER HEAT-TREAT

1ETS  
TE  
4 BLIND RNET  
BE (REF)

4 FOR  
BOLT  
REF

A -

FWD. ←

54H19651 (MD-2) OR  
54H19650 (MD-1) MODIFIED.  
SEE SHEET 2.

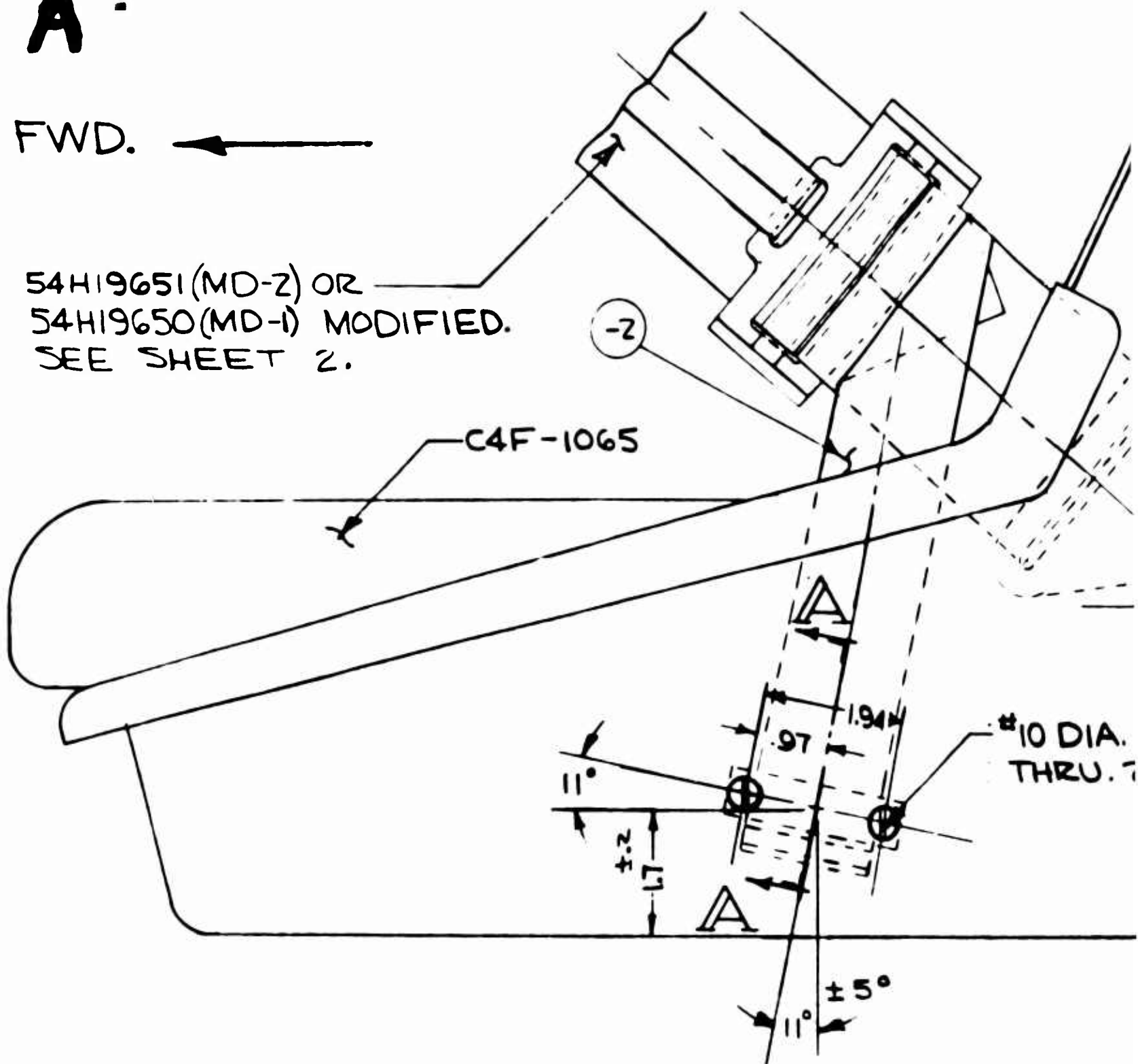

~ NOTES ~

1. CEMENT DETAIL-1 TO WEBBING CLAMPING. USE WEAK CEMENT
2. LEFT SIDE OF SEAT IS SHOWN OF SEAT SAME.
3. THIS INSTALLATION IS TYPICAL & CO-PILOT SEAT.
4. THE NOTES & DIMENSIONS ON TYPICAL FOR ALL LAP BELTS TO THE AC-1 AIRCRAFT. SEE SHEET
5. DACRON WEBBING TYPE II PER .085 THICK x 1.72 WIDE MAX. WT.
6. LOCATE ALL DIMENSIONS AFTER

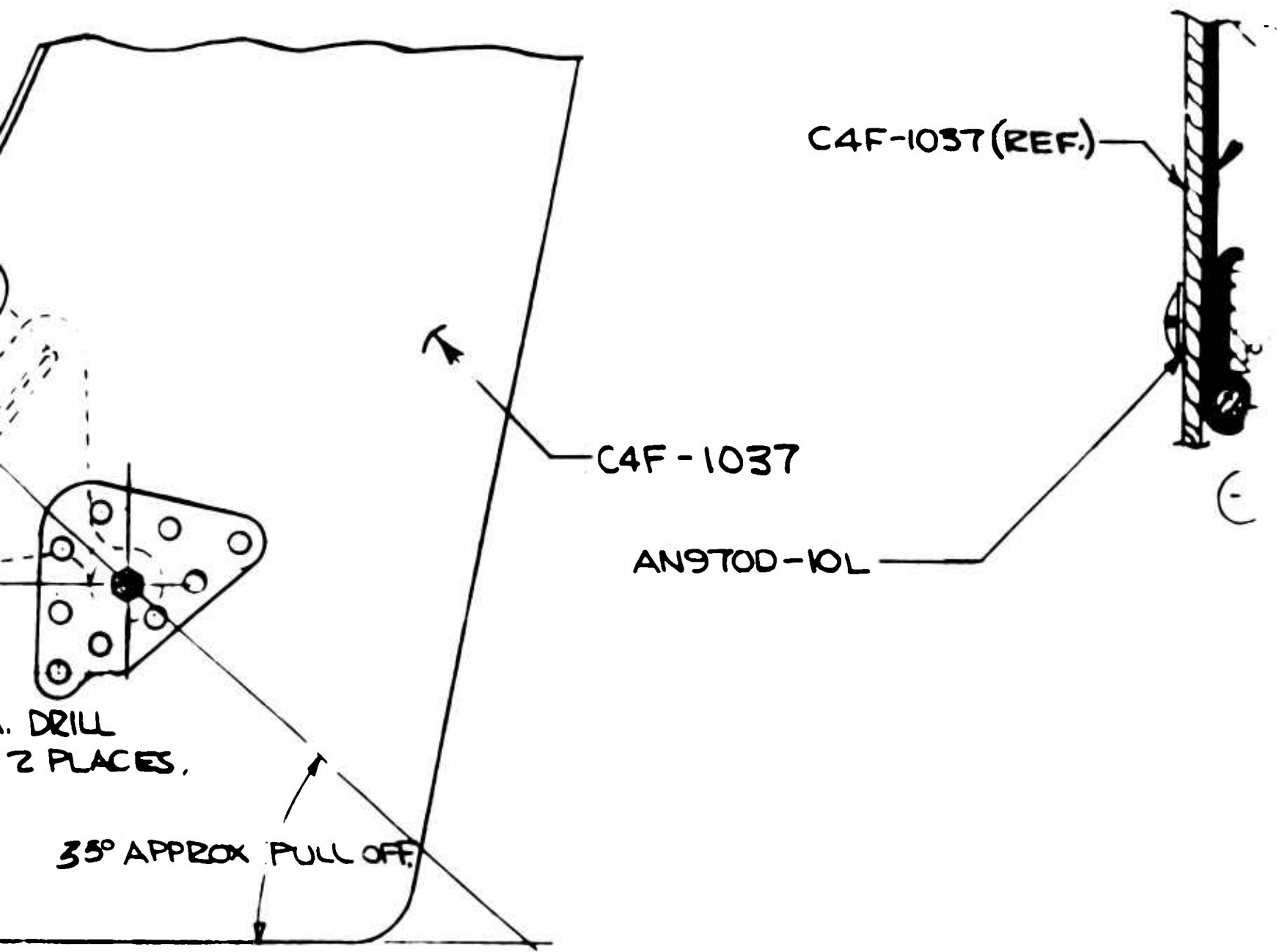

NG BEFORE  
 NT.  
 IN, RIGHT HAND SIDE  
 CAL FOR BOTH PILOT

U THIS SHEET ARE  
 THAT MAY BE USED ON  
 ET 2.  
 SPEC. MIL-W-25361,.065 -  
 T. 2.10 OZ/YD. MAX..  
 Z LAP BELT IS POSITIONED TO 35° PULL OFF.

0-1-2-3-4-5-6-7-8-9-10-11-12-13-14-15-16-17-18-19-20-21-22-23-24-25-26-27-28-29-30-31-32-33-34-35-36-37-38-39-40-41-42-43-44-45-46-47-48-49-50-51-52-53-54-55-56-57-58-59-60-61-62-63-64-65-66-67-68-69-70-71-72-73-74-75-76-77-78-79-80-81-82-83-84-85-86-87-88-89-90-91-92-93-94-95-96-97-98-99-100-101-102-103-104-105-106-107-108-109-110-111-112-113-114-115-116-117-118-119-120-121-122-123-124-125-126-127-128-129-130-131-132-133-134-135-136-137-138-139-140-141-142-143-144-145-146-147-148-149-150-151-152-153-154-155-156-157-158-159-160-161-162-163-164-165-166-167-168-169-170-171-172-173-174-175-176-177-178-179-180-181-182-183-184-185-186-187-188-189-190-191-192-193-194-195-196-197-198-199-200-201-202-203-204-205-206-207-208-209-210-211-212-213-214-215-216-217-218-219-220-221-222-223-224-225-226-227-228-229-230-231-232-233-234-235-236-237-238-239-240-241-242-243-244-245-246-247-248-249-250-251-252-253-254-255-256-257-258-259-260-261-262-263-264-265-266-267-268-269-270-271-272-273-274-275-276-277-278-279-280-281-282-283-284-285-286-287-288-289-290-291-292-293-294-295-296-297-298-299-300-301-302-303-304-305-306-307-308-309-310-311-312-313-314-315-316-317-318-319-320-321-322-323-324-325-326-327-328-329-330-331-332-333-334-335-336-337-338-339-340-341-342-343-344-345-346-347-348-349-350-351-352-353-354-355-356-357-358-359-360-361-362-363-364-365-366-367-368-369-370-371-372-373-374-375-376-377-378-379-380-381-382-383-384-385-386-387-388-389-390-391-392-393-394-395-396-397-398-399-400-401-402-403-404-405-406-407-408-409-410-411-412-413-414-415-416-417-418-419-420-421-422-423-424-425-426-427-428-429-430-431-432-433-434-435-436-437-438-439-440-441-442-443-444-445-446-447-448-449-450-451-452-453-454-455-456-457-458-459-460-461-462-463-464-465-466-467-468-469-470-471-472-473-474-475-476-477-478-479-480-481-482-483-484-485-486-487-488-489-490-491-492-493-494-495-496-497-498-499-500-501-502-503-504-505-506-507-508-509-510-511-512-513-514-515-516-517-518-519-520-521-522-523-524-525-526-527-528-529-530-531-532-533-534-535-536-537-538-539-540-541-542-543-544-545-546-547-548-549-550-551-552-553-554-555-556-557-558-559-560-561-562-563-564-565-566-567-568-569-570-571-572-573-574-575-576-577-578-579-580-581-582-583-584-585-586-587-588-589-590-591-592-593-594-595-596-597-598-599-600-601-602-603-604-605-606-607-608-609-610-611-612-613-614-615-616-617-618-619-620-621-622-623-624-625-626-627-628-629-630-631-632-633-634-635-636-637-638-639-640-641-642-643-644-645-646-647-648-649-650-651-652-653-654-655-656-657-658-659-660-661-662-663-664-665-666-667-668-669-670-671-672-673-674-675-676-677-678-679-680-681-682-683-684-685-686-687-688-689-690-691-692-693-694-695-696-697-698-699-700-701-702-703-704-705-706-707-708-709-710-711-712-713-714-715-716-717-718-719-720-721-722-723-724-725-726-727-728-729-730-731-732-733-734-735-736-737-738-739-740-741-742-743-744-745-746-747-748-749-750-751-752-753-754-755-756-757-758-759-760-761-762-763-764-765-766-767-768-769-770-771-772-773-774-775-776-777-778-779-780-781-782-783-784-785-786-787-788-789-790-791-792-793-794-795-796-797-798-799-800-801-802-803-804-805-806-807-808-809-810-811-812-813-814-815-816-817-818-819-820-821-822-823-824-825-826-827-828-829-830-831-832-833-834-835-836-837-838-839-840-841-842-843-844-845-846-847-848-849-850-851-852-853-854-855-856-857-858-859-860-861-862-863-864-865-866-867-868-869-870-871-872-873-874-875-876-877-878-879-880-881-882-883-884-885-886-887-888-889-890-891-892-893-894-895-896-897-898-899-900-901-902-903-904-905-906-907-908-909-910-911-912-913-914-915-916-917-918-919-920-921-922-923-924-925-926-927-928-929-930-931-932-933-934-935-936-937-938-939-940-941-942-943-944-945-946-947-948-949-950-951-952-953-954-955-956-957-958-959-960-961-962-963-964-965-966-967-968-969-970-971-972-973-974-975-976-977-978-979-980-981-982-983-984-985-986-987-988-989-990-991-992-993-994-995-996-997-998-999-1000

B

C4

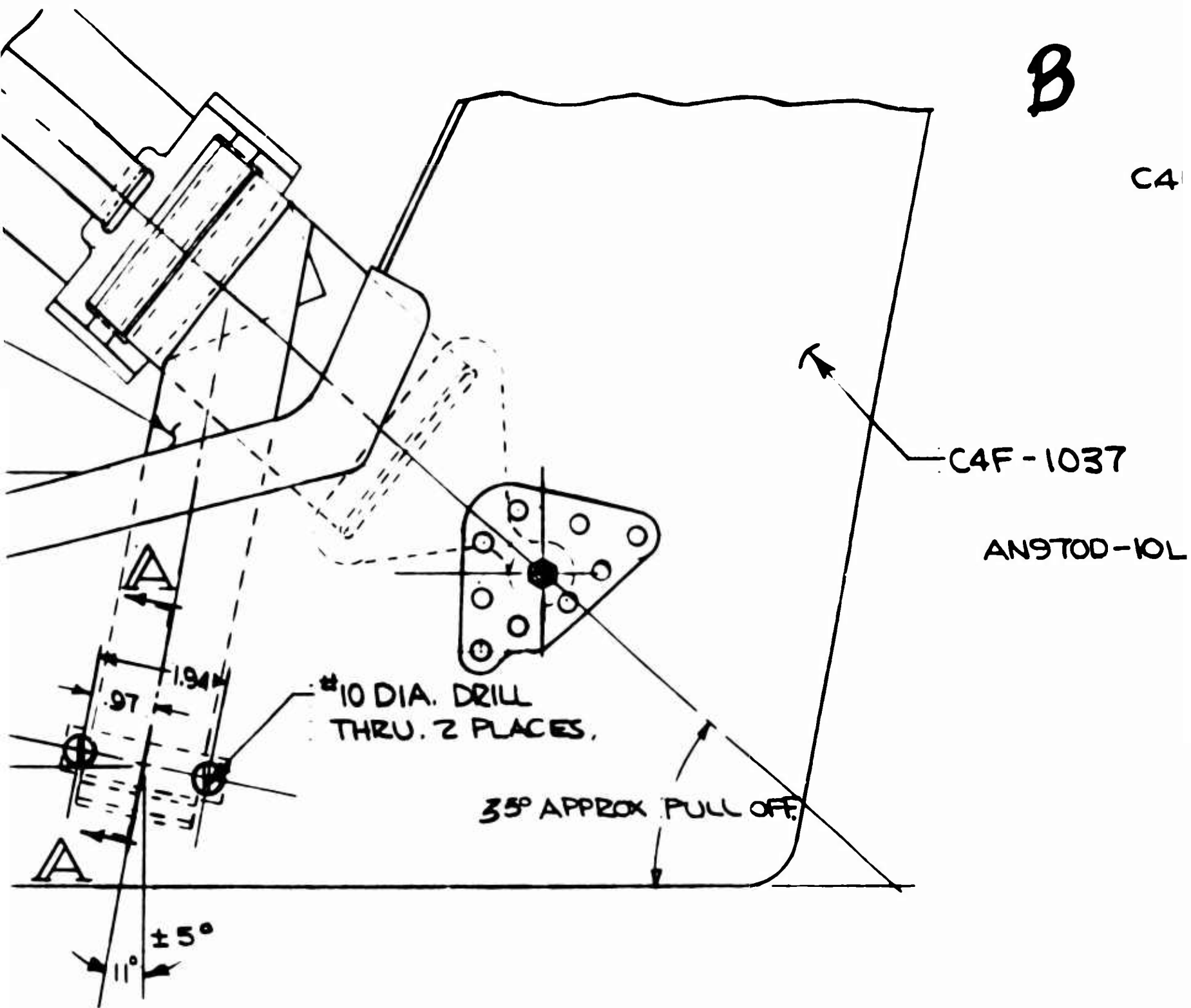

~NOTES~

DETAIL-1 TO WEBBING BEFORE

G. USE WEAK CEMENT.

IDE OF SEAT IS SHOWN, RIGHT HAND SIDE  
T SAME.

INSTALLATION IS TYPICAL FOR BOTH PILOT  
LOT SEAT.

TES & DIMENSIONS ON THIS SHEET ARE

FOR ALL LAP BELTS THAT MAY BE USED ON  
-1 AIRCRAFT. SEE SHEET 2.

WEBBING TYPE II PER SPEC. MIL-W-25361,.065-  
.K x 1.72 WIDE MAX. WT. 2.10 OZ/YD. MAX..

ALL DIMENSIONS AFTER LAP BELT IS POSITIONED TO 35° PULL OFF

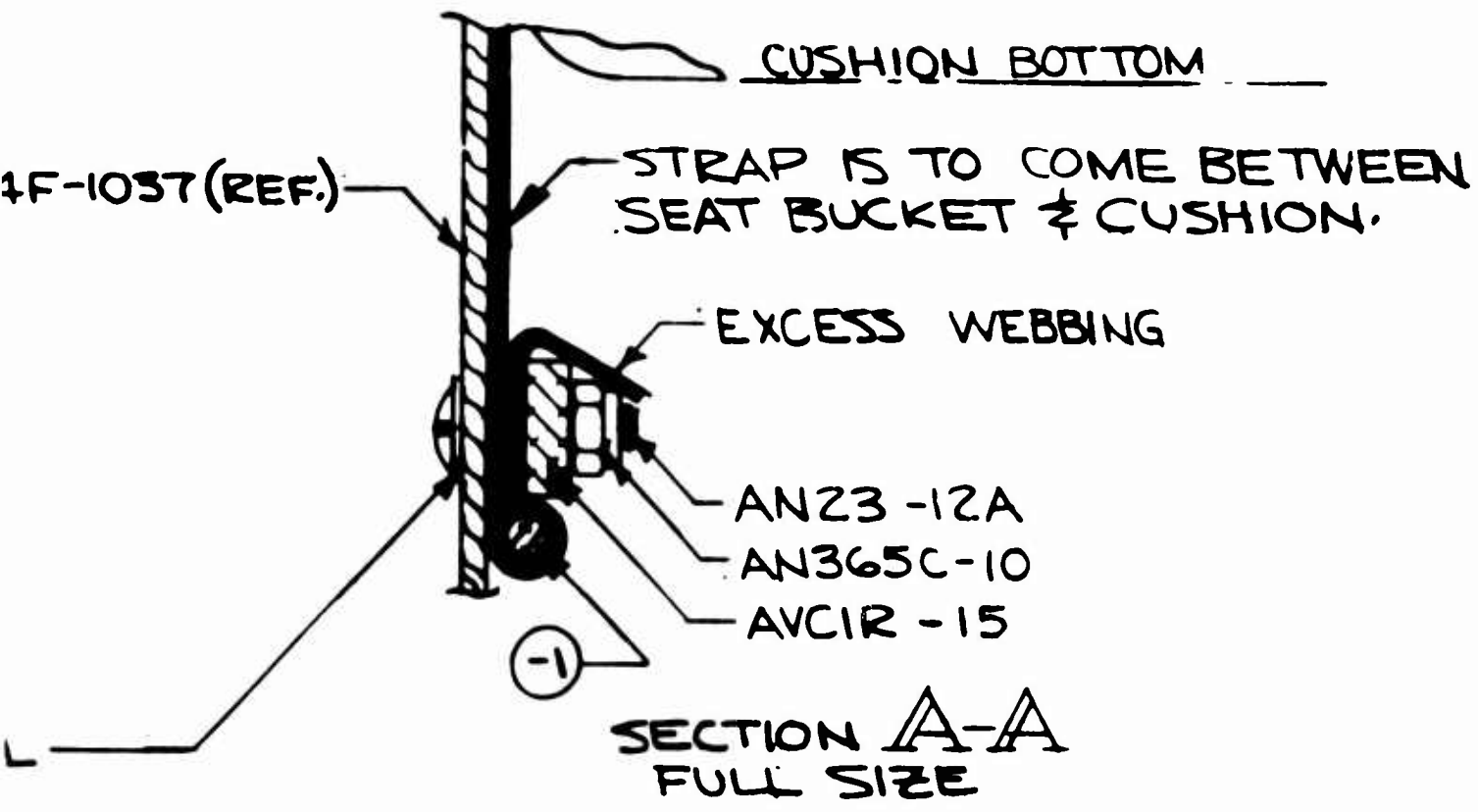



**A**

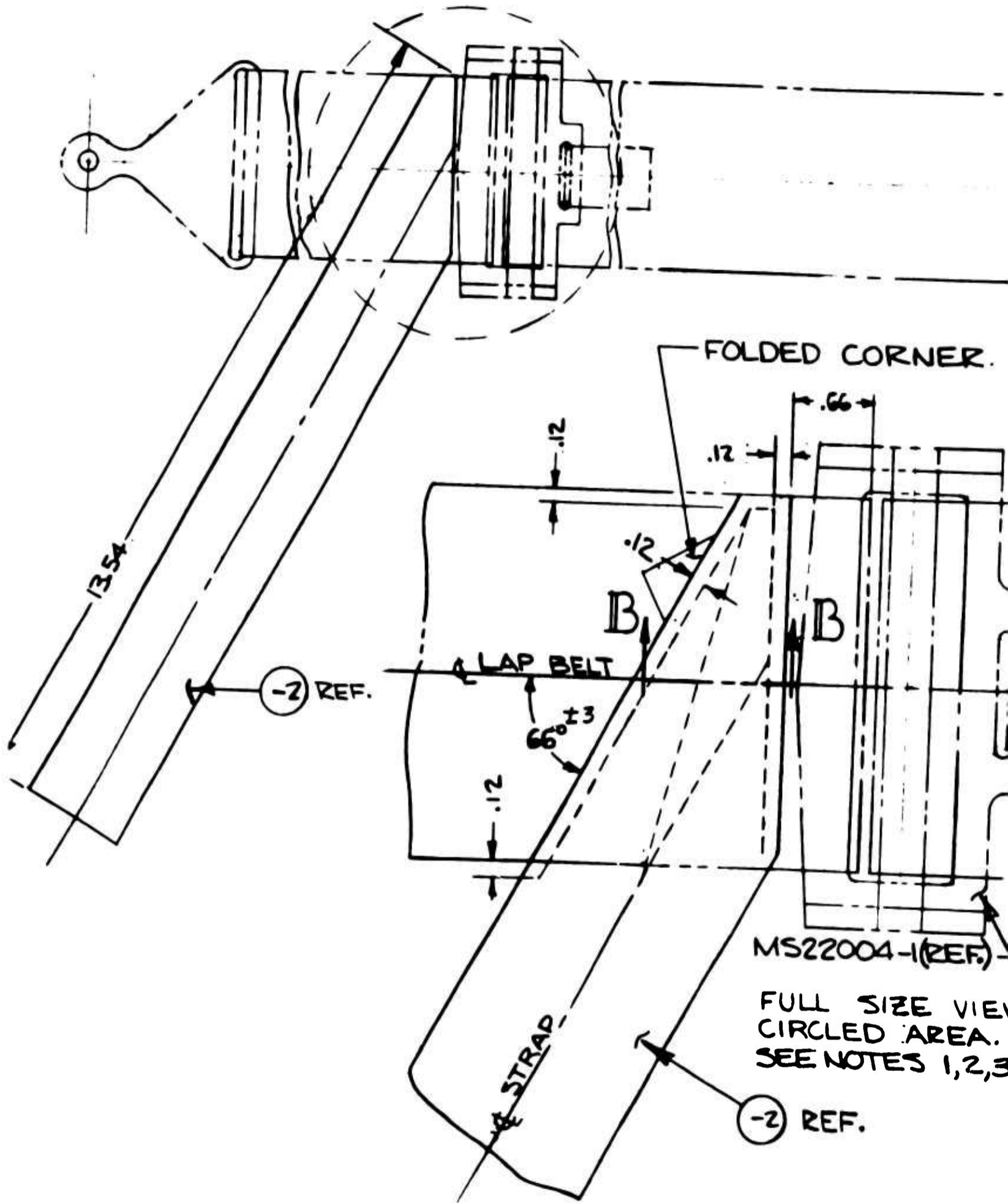

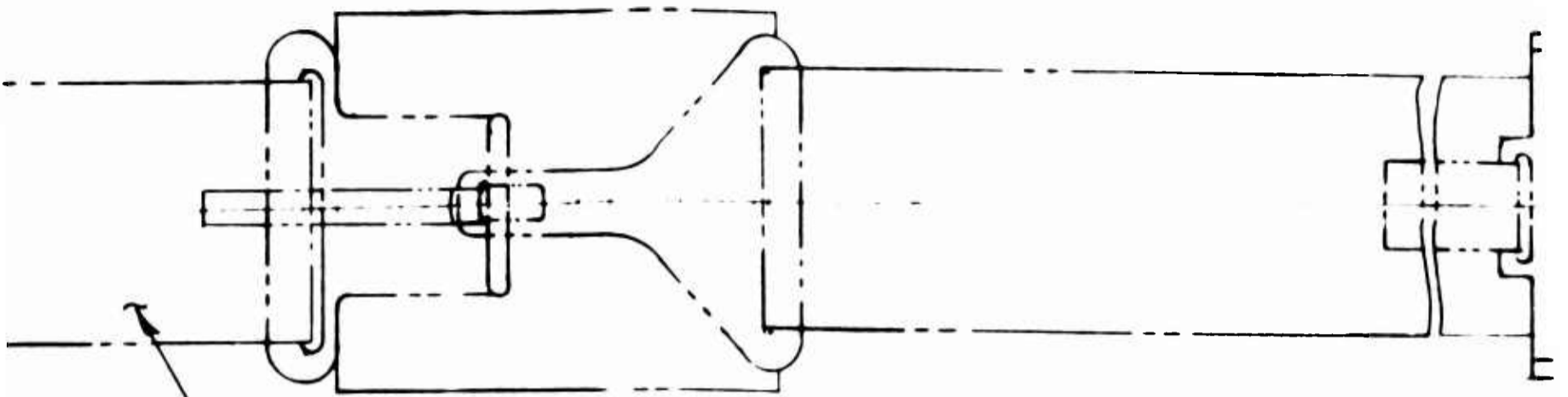

54H19651 (MD-2) OR 54H19650 (MD-1) REF.

~ NOTES ~

1. LEFT HAND SIDE SHOWN RIGHT HAND SIDE
2. STITCHING IS TO BE AS SHOWN AND SHALL BE NYLON CORD, MIL-T-7807B NO.3 SIZE TYPE I, AND SHALL CONTAIN NOT LESS THAN 6 OR 8 STITCHES PER INCH IN ACCORDANCE WITH DDD-S-751-301.
3. ENDS OF STITCHING SHALL BE BACK STITCH
4. SEAR ENDS OF ALL WEBBING TO PREVENT
5. STITCHING INDICATED - - - - - .

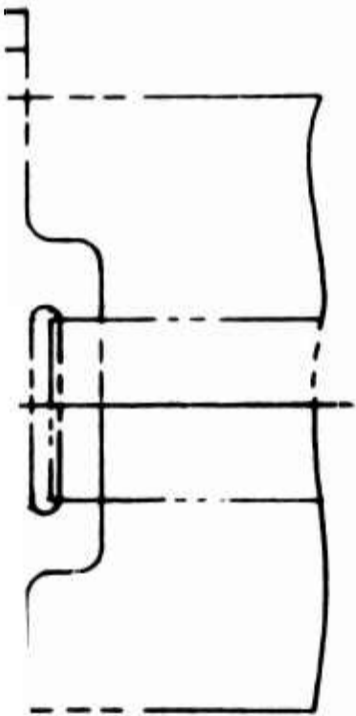

VIEW OF  
3, 4 & 5.

FOLD STRAP  
UNDER BEFORE  
STITCHING.



SECTION B-B  
FULL SIZE

# B

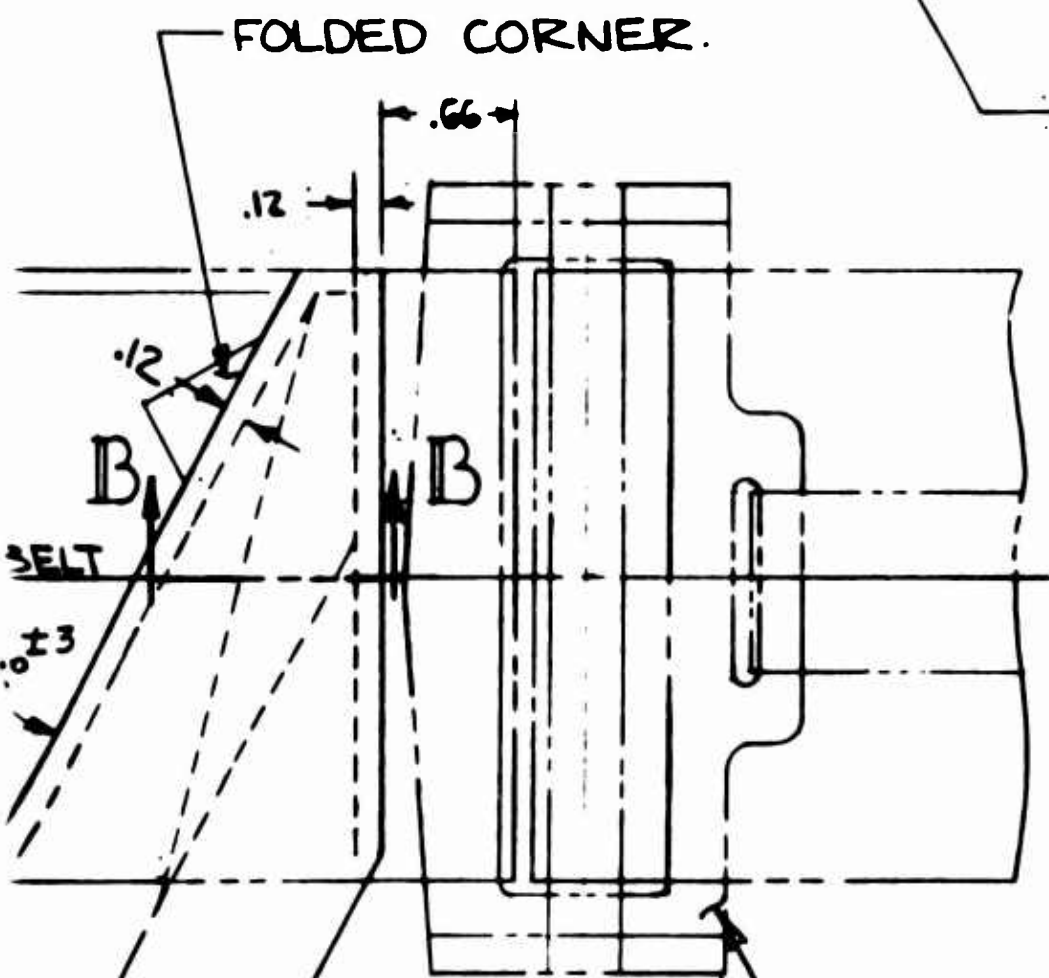
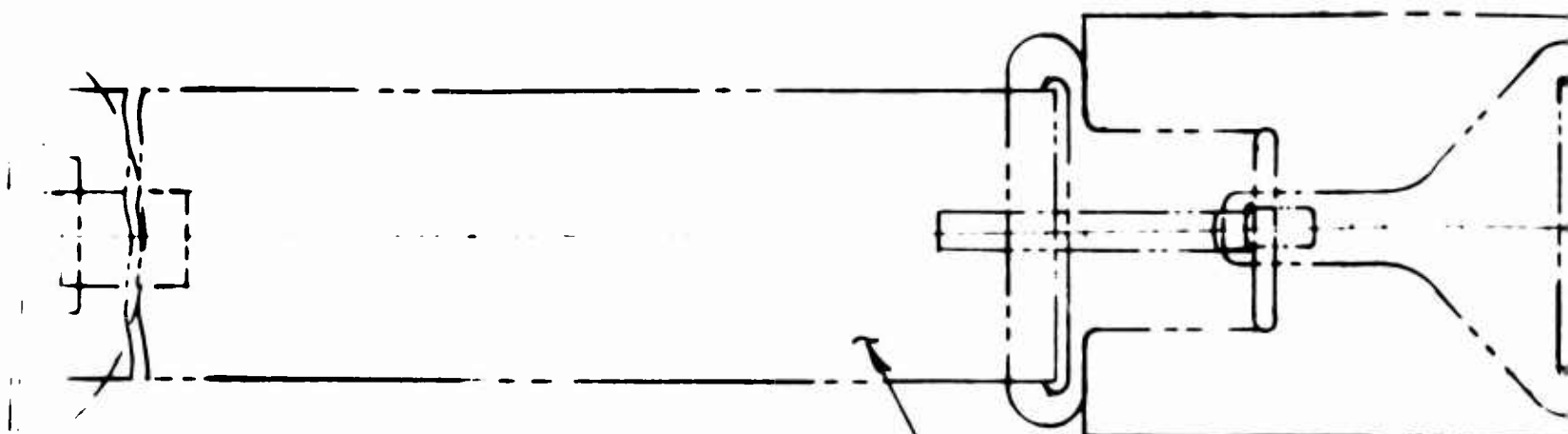

54H19651 (MD-2) OR 5

1. LEF
2. STI
- NYL
- F, A
- 8 S
- DDI
3. END
4. SE
5. STI

MS22004-1(REF.)

FULL SIZE VIEW OF  
CIRCLED AREA.  
SEE NOTES 1,2,3,4 & 5.

(-2) REF.

FOLD STRAP  
UNDER BEFO  
STITCHING



SECTION B  
FULL SIZE

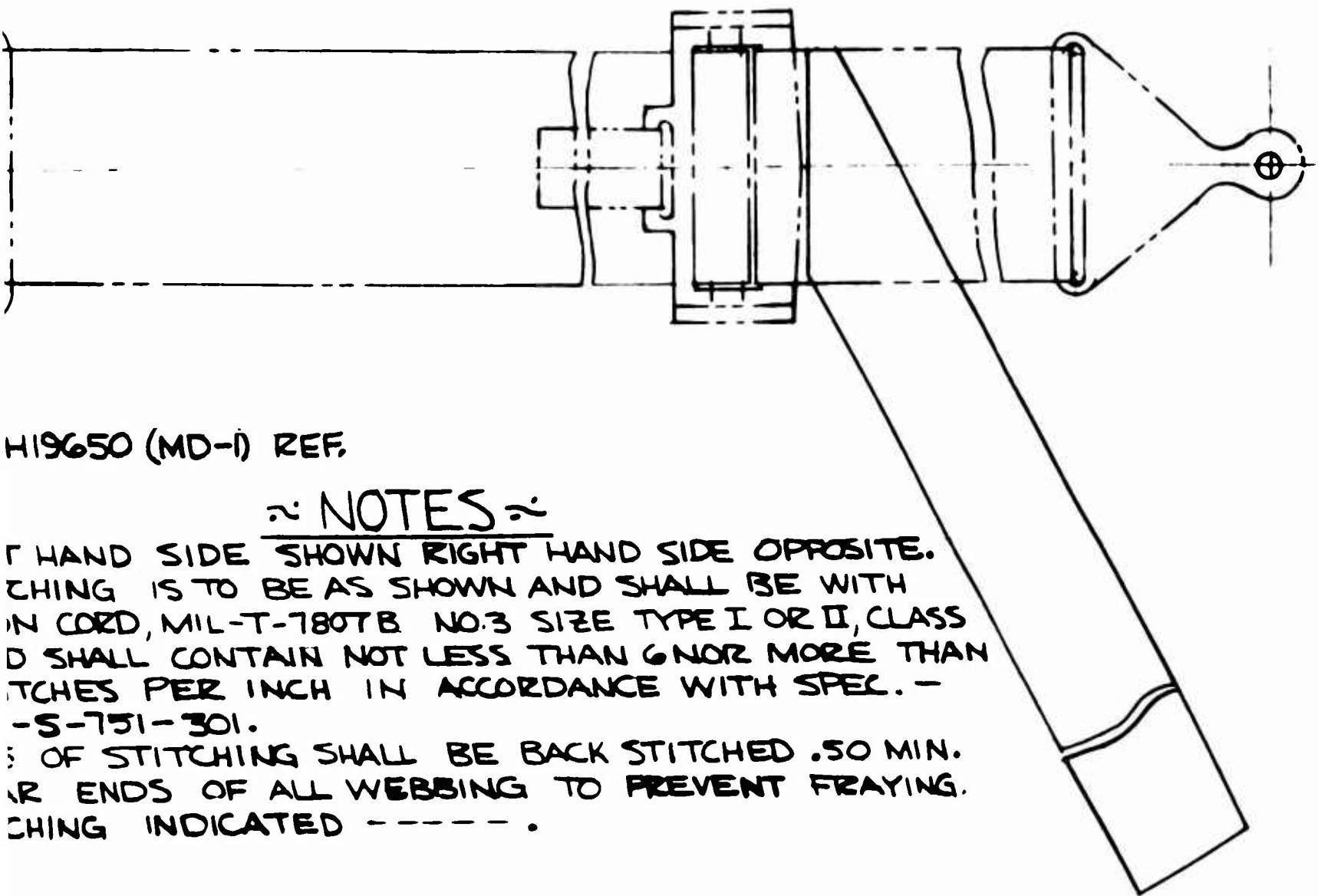

H19650 (MD-1) REF.

≈ NOTES ≈

RIGHT HAND SIDE SHOWN LEFT HAND SIDE OPPOSITE.  
 STITCHING IS TO BE AS SHOWN AND SHALL BE WITH  
 1/8 IN CORD, MIL-T-7807B NO.3 SIZE TYPE I OR II, CLASS  
 D SHALL CONTAIN NOT LESS THAN 6 NOR MORE THAN  
 8 STITCHES PER INCH IN ACCORDANCE WITH SPEC. -  
 -S-751-301.  
 ALL EDGES OF STITCHING SHALL BE BACK STITCHED .50 MIN.  
 AT BOTH ENDS OF ALL WEBBING TO PREVENT FRAYING.  
 STITCHING INDICATED -----.

11  
 12  
 13

# A

BL 2915 LEFT

2030 (REF)

SEAT TRACK (REF)

RAIL ASSEMBLY (REF)  
C4BM205-1  
C4BM207-1

TOP OF COCKPIT FLOOR (REF)

RAIL SECT  
DH STD

FLOOR BEAM  
STA GO BLKD  
C4B1170-57 (REF)

AN4-5A BOLT  
AN365-4 NUT  
AN960-416 WASHER  
8 REQ EA (PER A/C)

(-1) ANGLE

EXISTING TOOLING  
HOLE IN FLOOR BEAM (REF)

AN470DG RIVET: 6 PLACES  
THIS RIVET PATTERN IS  
IDENTICAL FOR BL 2915 R

DRILL # F (257)  
2 HOLES

- 3. + INDICATES NEW RIVET LOCATION PER THIS DWG (AN470DG RIVET)
- 2. ALL VIEWS LOOKING FORWARD EXCEPT WHERE OTHERWISE NOTED
- 1. EXISTING TOOLING HOLES AT BL 2915 L, 885L, 2915R & 885R TO BE UTILIZED FOR AN470DG RIVET

NOTES

# B

FORWARD

STA  
60

885 REF

REF)

SEAT  
TRACK (REF)

RAIL ASSEMBLY (REF)  
C4BM 206-1  
C4BM 208-1

SECTION  
ID CV300 (REF)

TOP OF FLOOR BEAM  
FLOOR PLATE NOT SHOWN (REF)

W.L.  
148<sup>86</sup>

EXISTING TOOLING  
HOLE (REF)  
IN FLOOR BEAM

EXISTING RIVET PATTERN  
AN470AD4 (REF)

ANGLE (-)

REMOVE EXISTING RIVETS  
DRILL #11 (101) 6 PLACES  
AN470DG RIVET 6 REQ

CHANNEL SECTION  
C4B170-63 (REF)

SECTION A-A  
FULL SIZE  
LOOKING OUTBOARD  
AFT

PANEL ASSEMBLY STA 60 BLKD  
C4B170-23 (REF)

STEP WELL (REF)

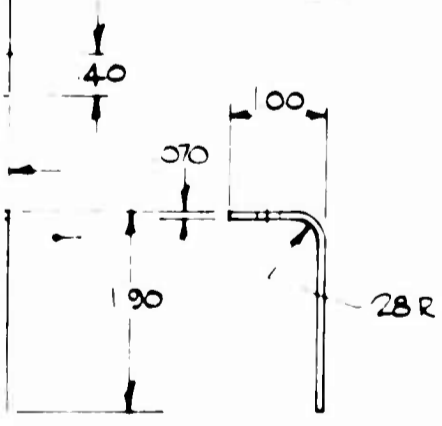

ANGLE 4 REQ PER A.C

- 1ST CHOICE: FORMED FROM SHEET
- 2ND CHOICE: EXTRUDED SECTION  
AN10134-2001  
(2 x 1 x 125 x 156R)

# B

BL 29.5 LEFT

STA 60

20 30 (REF)

SEAT TRACK (REF)

RAIL SECTION  
DH STD CV300 (REF)

W.L.  
148.86

AN4-5A BOLT  
AN365-4 NUT  
AN860-416 WASHER  
8 REQ EA (PER A/C)

① ANGLE

AN470D6 RIVET - 6 PLACES  
THIS RIVET PATTERN IS  
IDENTICAL FOR BL. 29.15 R

24

ANGLE ①

SECTION A-A  
FULL SIZE  
LOOKING OUTBOARD  
AFT

DRILL # F (257)  
2 HOLES

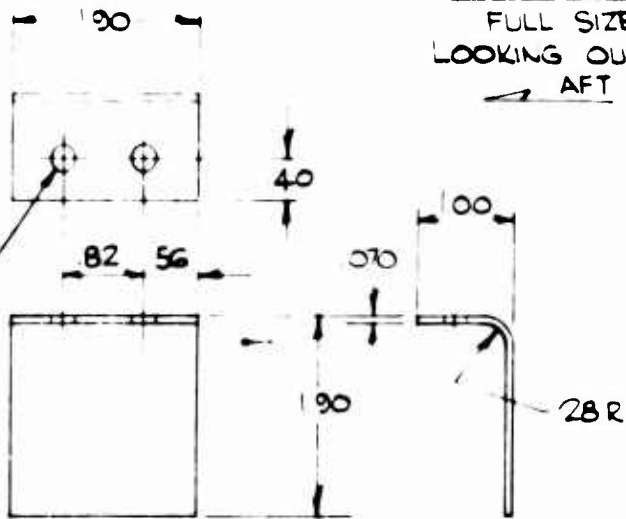

① ANGLE 4 REQ PER A/C

1ST CHOICE: FORMED FROM SHEET  
2ND CHOICE: EXTRUDED SECTION  
AN10134-2001  
(2 x 1 x .125 x .156R)

B  
885 LEFT

B  
885 RIGHT

SEAT  
TRACK (REF)

RAIL ASSEMBLY (REF)  
C4BM 206-1  
C4BM 208-1

TRACK (REF)

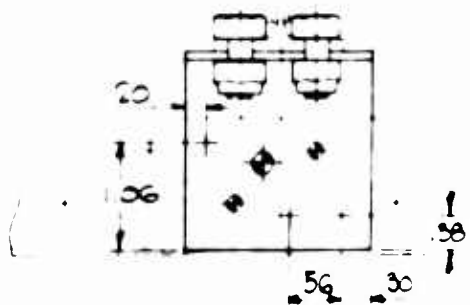
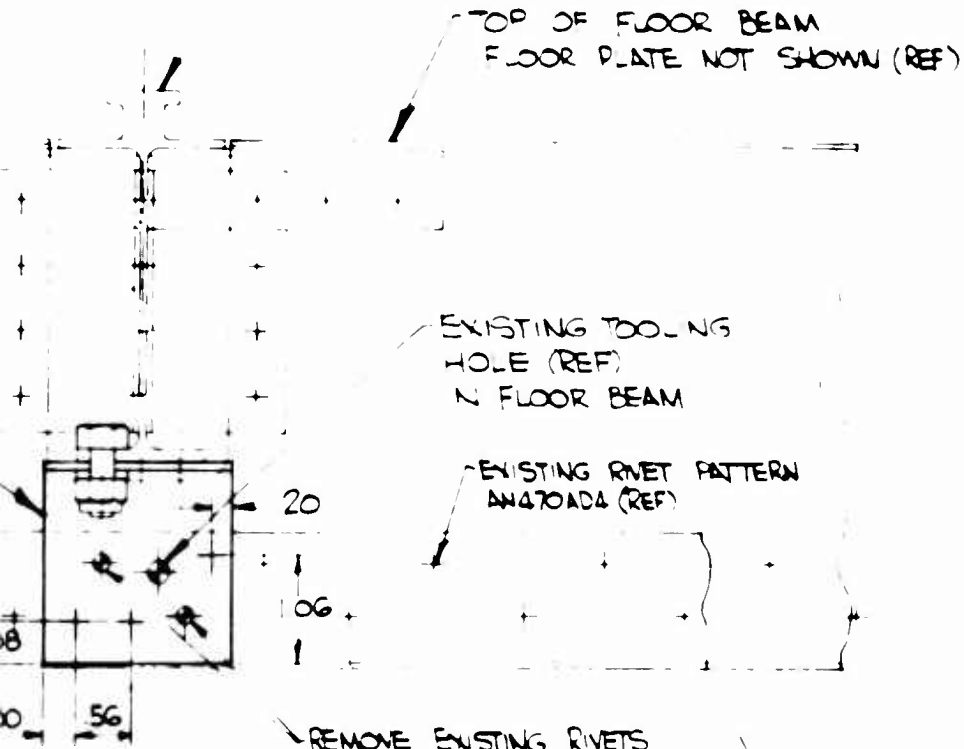

REMOVE EXISTING RIVETS  
DRILL #11 (191) 6 PLACES  
AN470DG RIVET 6 REQ

CHANNEL SECTION  
C4B1170-63 (REF)

PANEL ASSEMBLY STA 20 BLD  
C4B1170-29 (REF)

STEP WELL (REF)



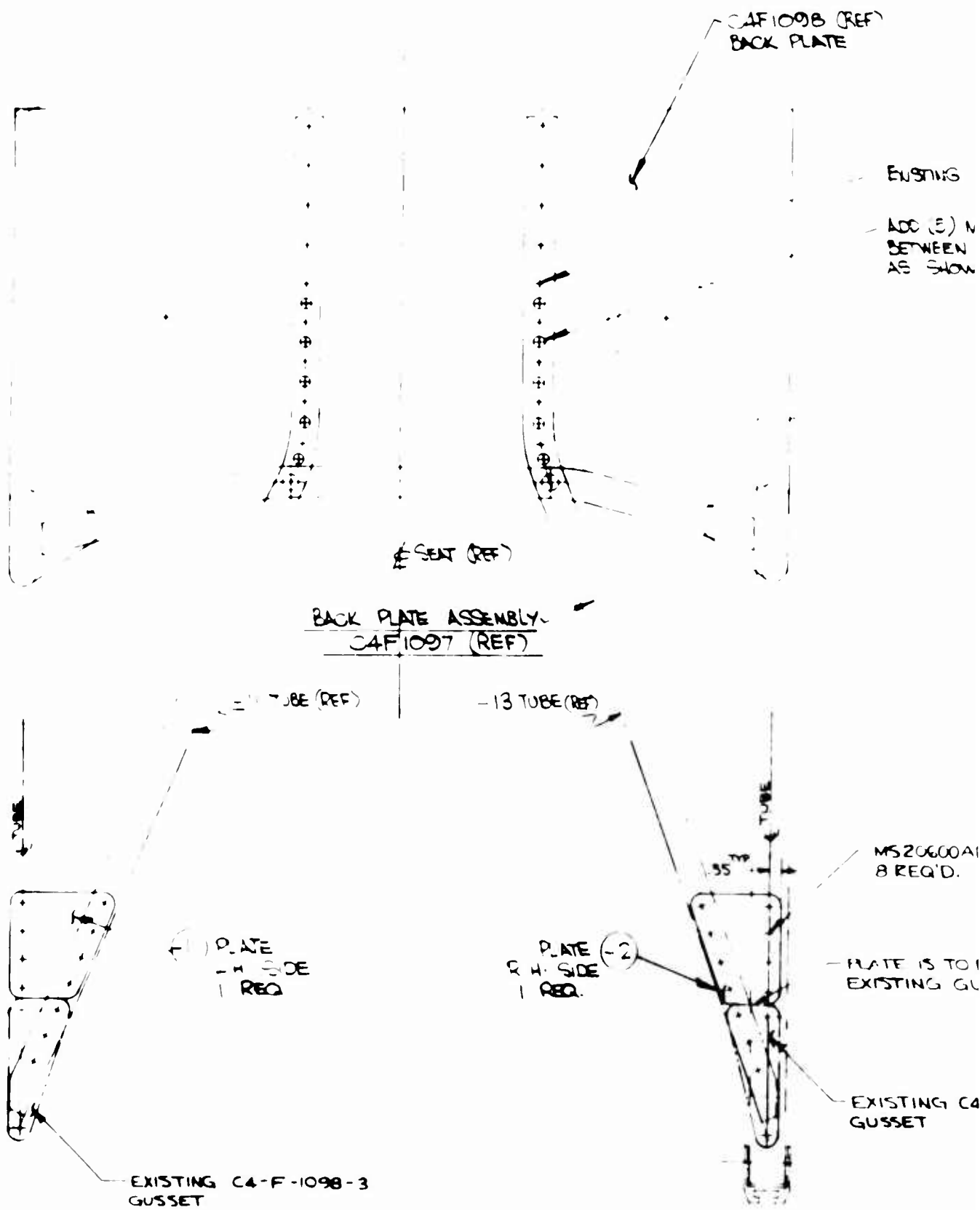

NOTE  
1. THIS DRAWING APPLIES TO CO-PILOT SEAT

3/8 DIA BLIND RIVETS (REF)  
 MS20600AD4 RIVETS &  
 IN EXISTING RIVETS  
 ON BOTH SIDES (O REQ)

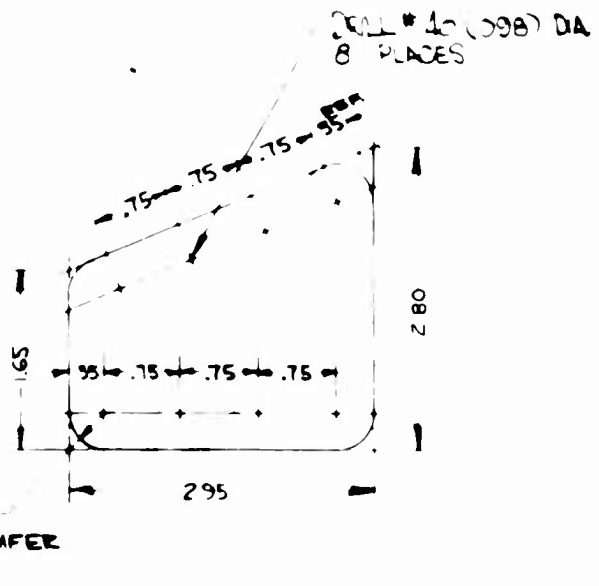

- 2 PLATE DETAIL  
 R H SIDE - FULL SIZE

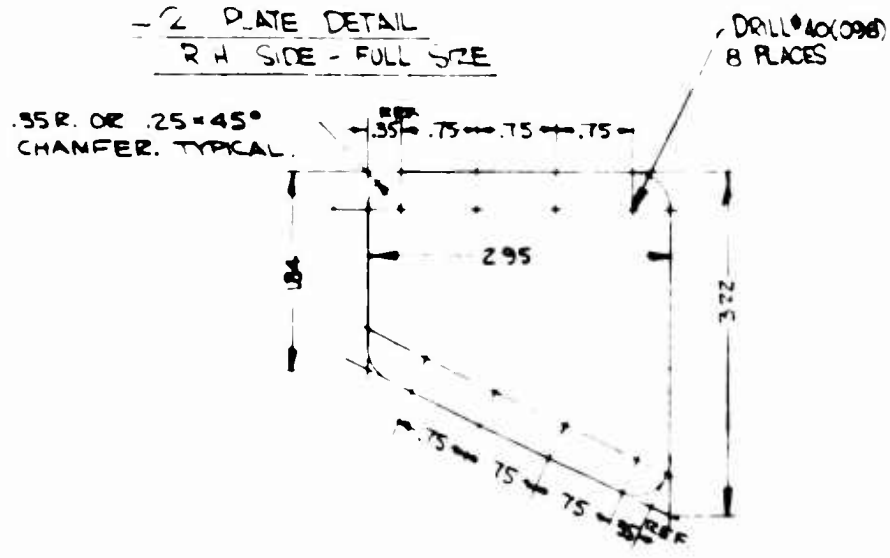

- PLATE DETAIL  
 L H SIDE - FULL SIZE

AD6 BLIND RIVET.  
 TYPICAL

O BE FLUSH WITH  
 GUSSET. (TYPICAL)

C4-F-1098-5

APPLIES TO PILOT  
 AT.

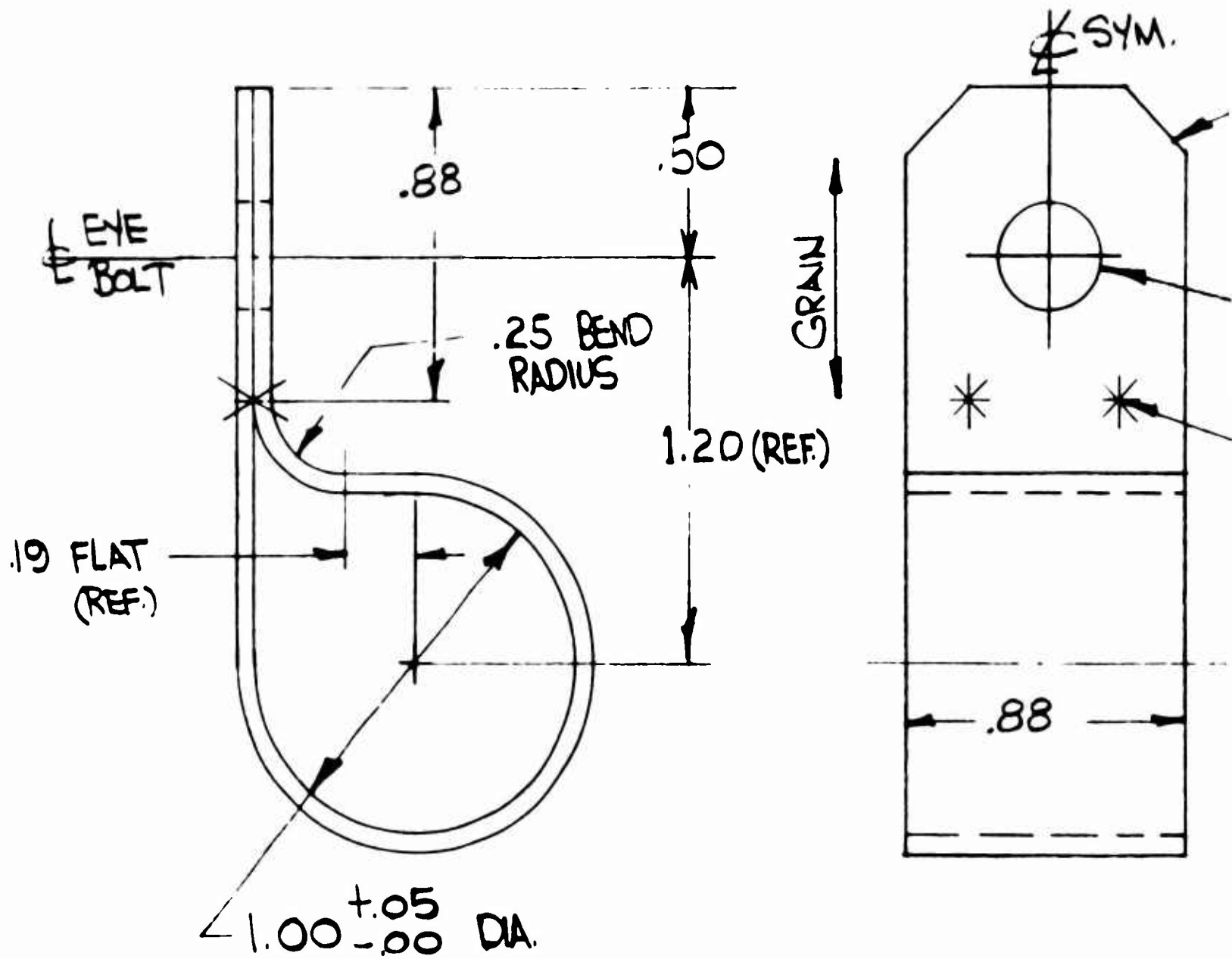

BREAK SHARP CORNERS  
.2 x .45° CHAMFER OR  
.25 RADIUS OPTIONAL.

LINE DRILL #0 (.316) DIA.  
AFTER FORMING

SPOTWELD  
2 PLACES

SEAT TUBE (REF.)

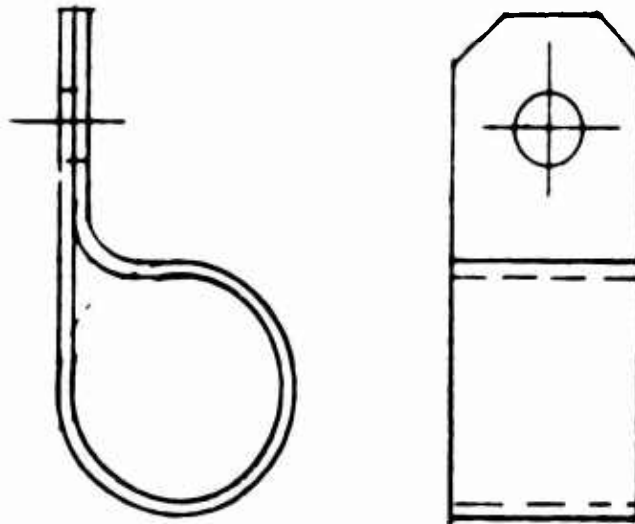

ACTUAL SIZE

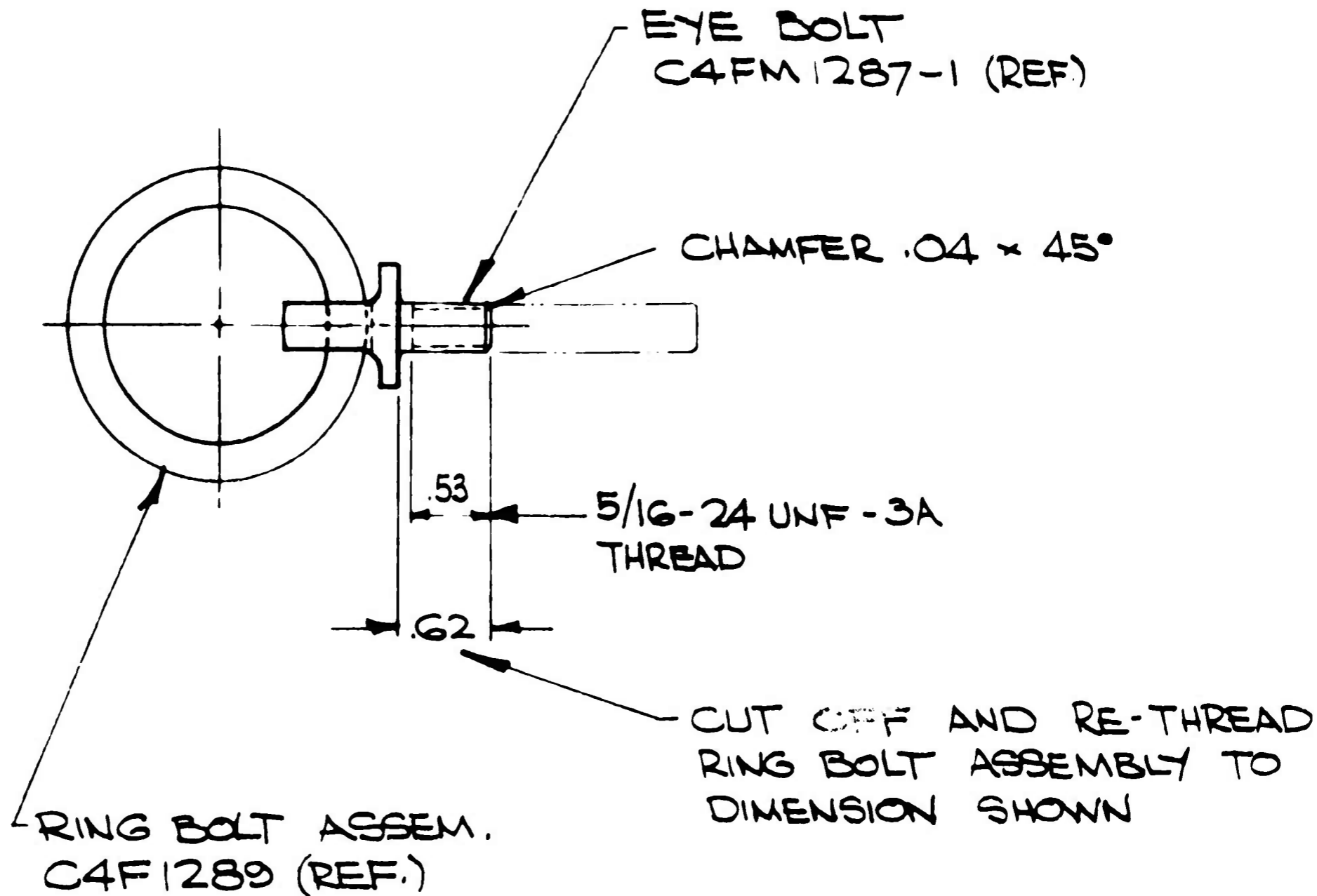

2. WT. OF EYE BOLT REMOVED = .029 LBS.  
 WT. OF EYE BOLT AC-1-21 = .144 LBS.  
 WT OF EYE BOLT CAFM1287-1 = .173 LBS.
1. ZINC CHROMATE PRIMER DIP ON REWORKED AREA

NOTE:-

# A

STA 93

STA 98

40' REF  
TROOP SEAT TYPICAL

DETAIL A

DETAIL B

C4F1875-11 SEAT LOCATION UNCH

STA 118

STA 198



CANVAS WEBBING ON SEAT BOTTOM (REF)

SPREADER TUBE (REF)

DETAIL C

DETAIL A  
WEBBING TO BE MOVED  
FWD ON TUBE TO ACCOMMODATE  
SEAT SPREADER TUBE

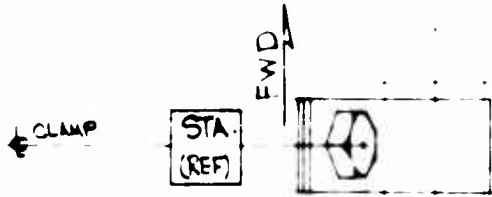

FORMER SECTION (REF)

BOLT AN5-5A

SEAT TUBE (REF)

D1450-11-12 SECTION (REF)  
2V338

.S627A5 ANCHOR NUT  
.426A04 RIVET W/SHANK  
ON BOARD SIDE OF RAIL

-CLAMP STRAP AC-1-20

CAB1450 PANEL (REF)

FORMER SECTION (REF)

RING BOLT AC-1-21  
58 REQ PER 4C

SEAT TUBE C4F1875 (REF)

CAB1450 PANEL (REF)

DL 3969

FORMER SECT. (REF)

RING BOLT AC-1-21

C

DETAIL A

(FULL SIZE) INDICATED BY SYMBOL +  
TYPICAL AND USED AT  
FOLLOWING STATIONS:

08	188	268	348
28	208	288	368
148	228	308	388
168	248	328	408

DETAIL B

(FULL SIZE) INDICATED BY SYMBOL ⊕  
TYPICAL AND USED AT  
FOLLOWING STATIONS:

120.5	220.5	320.5
145.5	245.5	345.5
170.5	270.5	370.5
	295.5	395.5

DETAIL C

(FULL SIZE) INDICATED BY SYMBOL ⊕  
TYPICAL AND USED AT  
FOLLOWING STATION:

98	178	258
118	198	278
138	218	298
158	238	318

FORWARD

AIRCRAFT SYMM - L.H. SIDE SHOWN - R.H. FUSELAGE STATIONS IDENTICAL

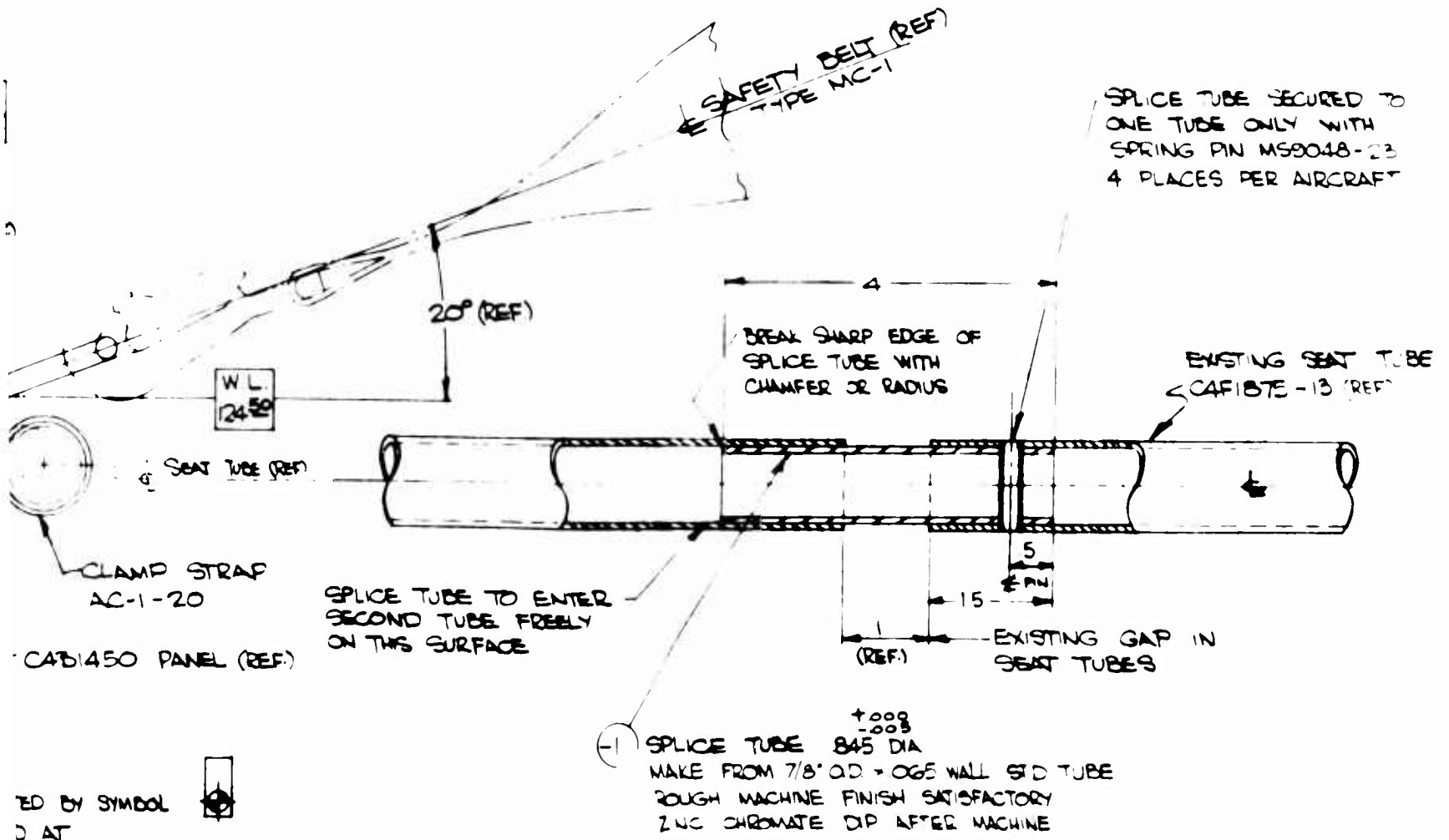
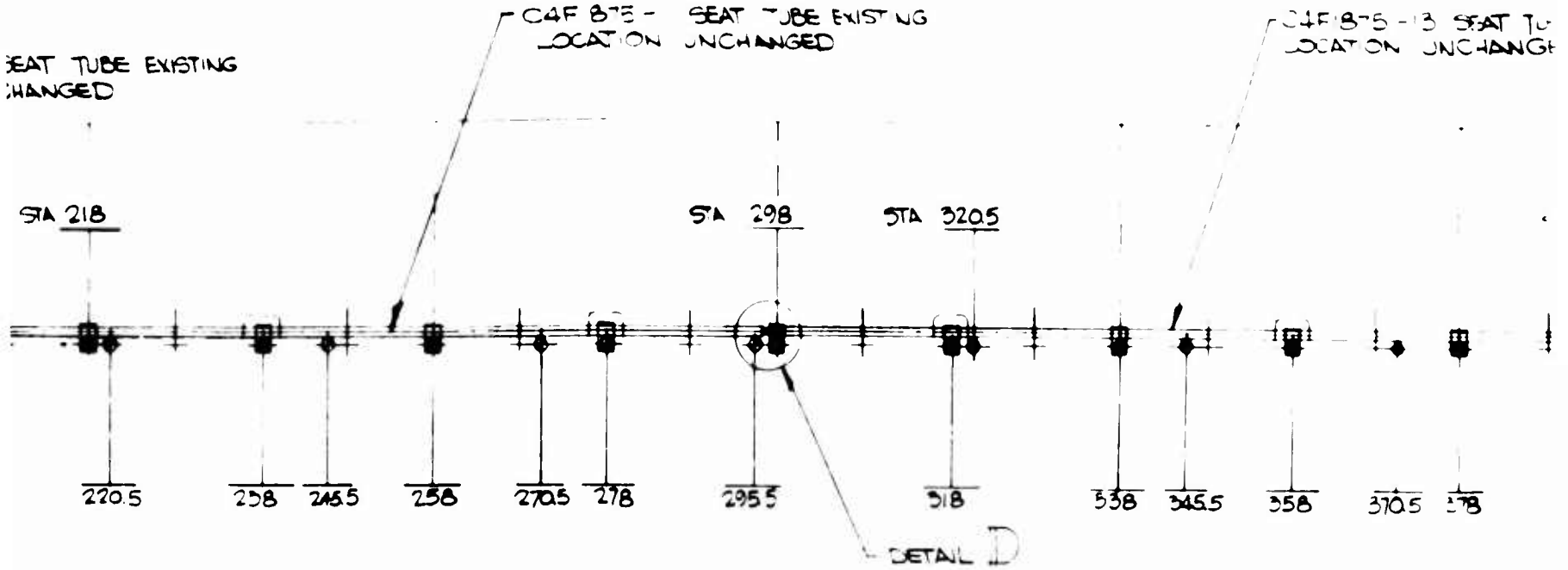

SPlice TUBE SECURED TO ONE TUBE ONLY WITH SPRING PIN MS9048-23 4 PLACES PER AIRCRAFT

BREAK SHARP EDGE OF SPLICE TUBE WITH CHAMFER OR RADIUS

EXISTING SEAT TUBE <CAFIB7E-13 (REF)

SPLICE TUBE TO ENTER SECOND TUBE FREELY ON THIS SURFACE

EXISTING GAP IN SEAT TUBES

-1 SPLICE TUBE 845 DIA MAKE FROM 7/8\"/>

ED BY SYMBOL  
D AT  
ONS.

338	415.5
358	195.5
378	
398	

DETAIL D SPLICE  
FULL SIZE AT APPROX STA 297 - L & R.

3  
2  
1  
NOT

# B

FORWARD

AIRCRAFT SYMM - H SIDE

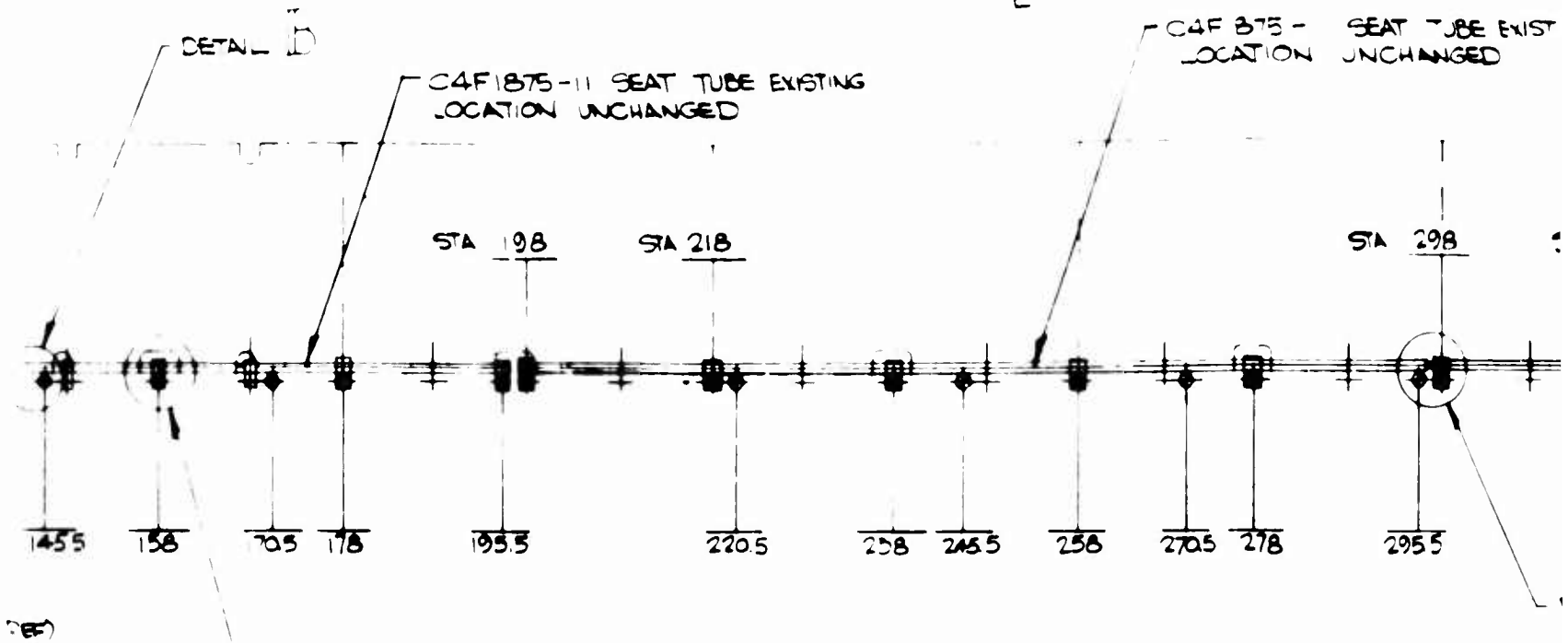

DETAIL C

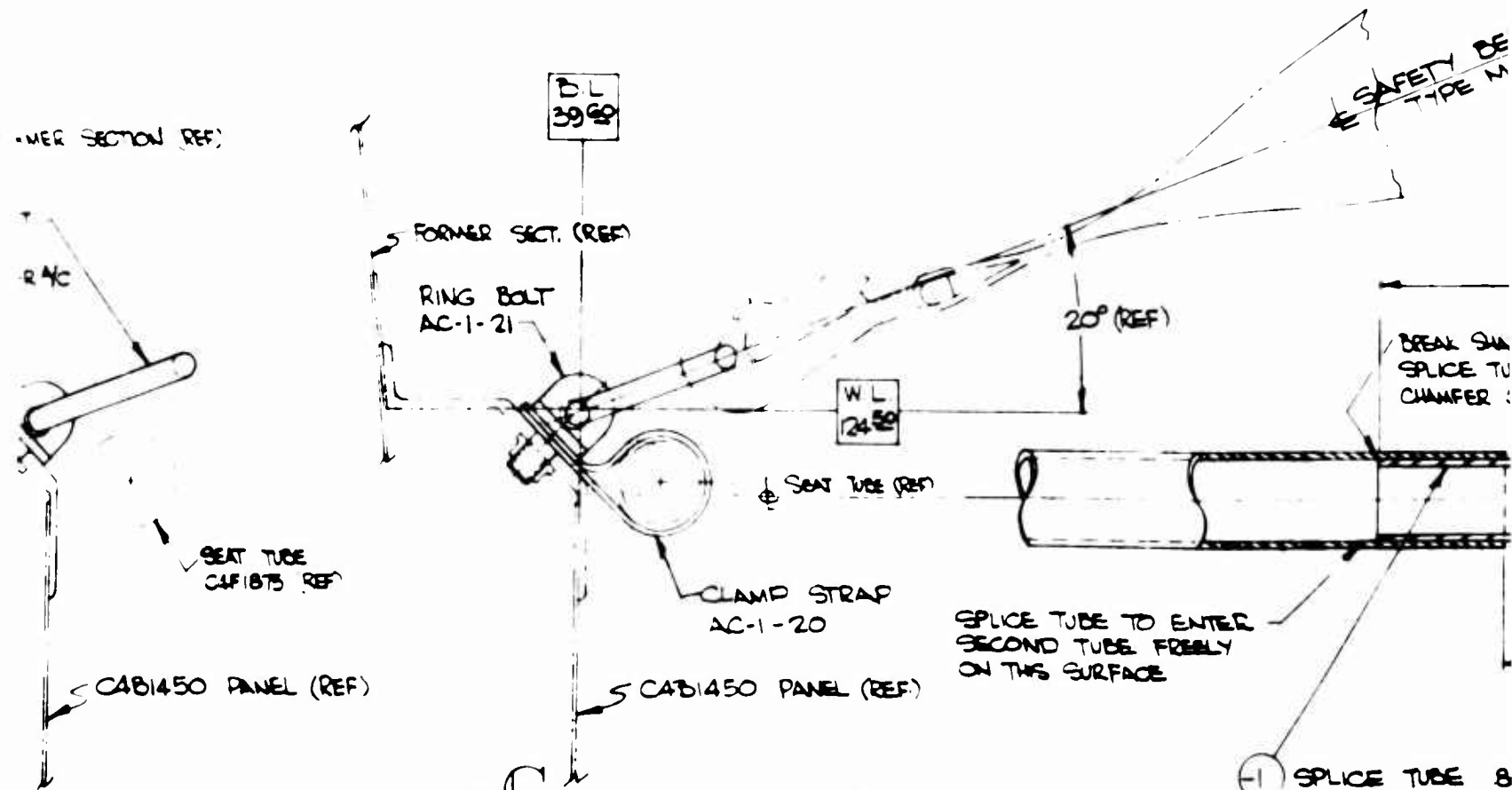

DETAIL C

INDICATED BY SYMBOL

USED AT

- STATIONS:
- 5 320.5
  - 5 345.5
  - 5 370.5
  - 5 395.5

(FULL SIZE) INDICATED BY SYMBOL

TYPICAL AND USED AT

FOLLOWING STATIONS:

98	178	258	338	415.5
118	198	278	358	435.5
138	218	298	378	
158	238	318	398	

SPICE TUBE 8  
MAKE FROM 7/8" O.D.  
ROUGH MACHINE F  
ZNC CHROMATE

DETAIL D  
FULL SIZE  
297 L & B



SHOWN R H FUSELAGE STATIONS IDENTICAL

STING

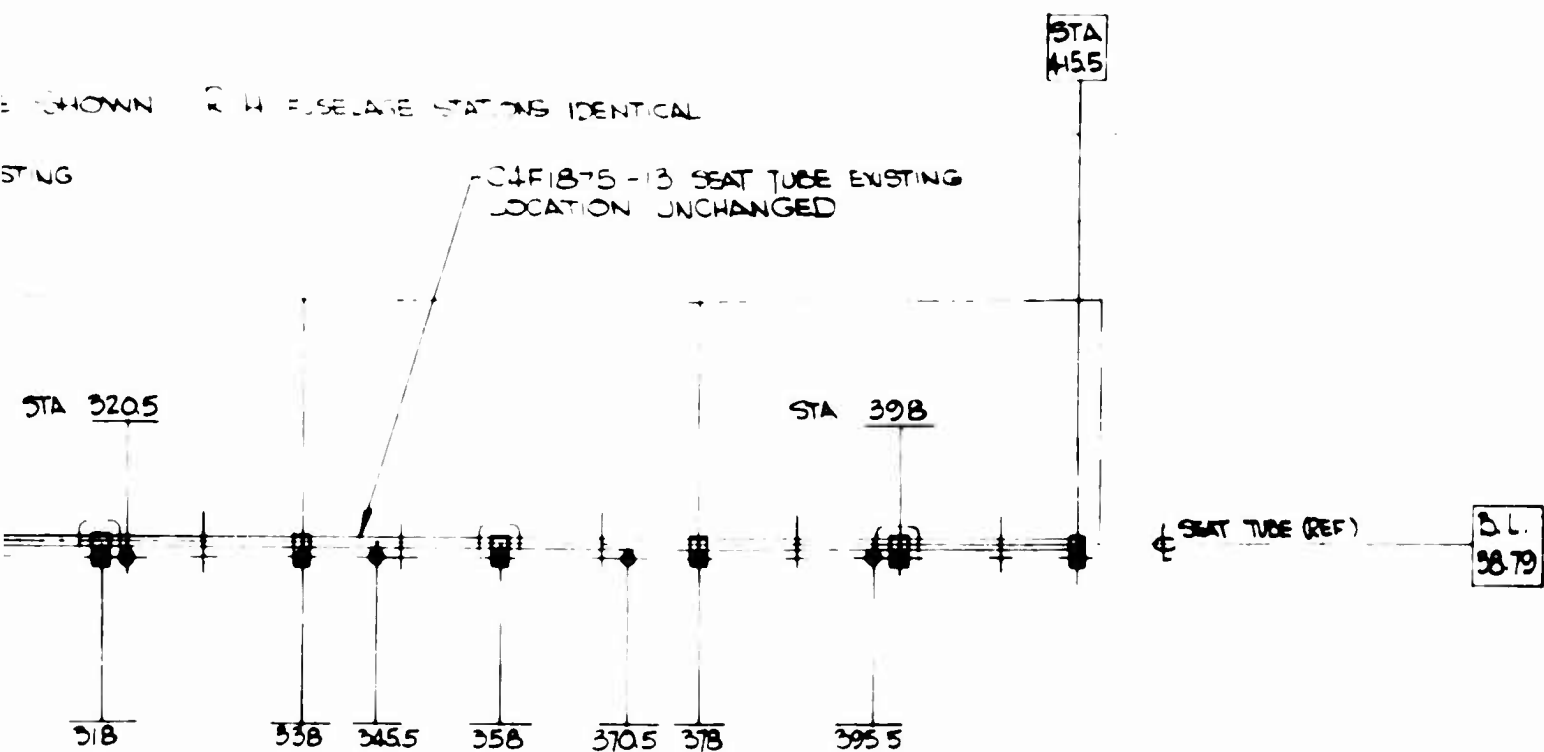

DETAIL D

SEIT (REF)  
MC-1

SPLICE TUBE SECURED TO ONE TUBE ONLY WITH SPRING PIN MS9048-23 4 PLACES PER AIRCRAFT

- 3. EXISTING WEIGHT REMOVED, PART NO C4FC1849-3 AND C4FC1849-1, .3 LBS x 58 = -7.54 LBS
- 2 PART NO C4FM1287-1 MODIFIED = -1.68 LBS
- 1 TOTAL EXISTING WEIGHT REMOVED = -9.22 LBS

NOTE:

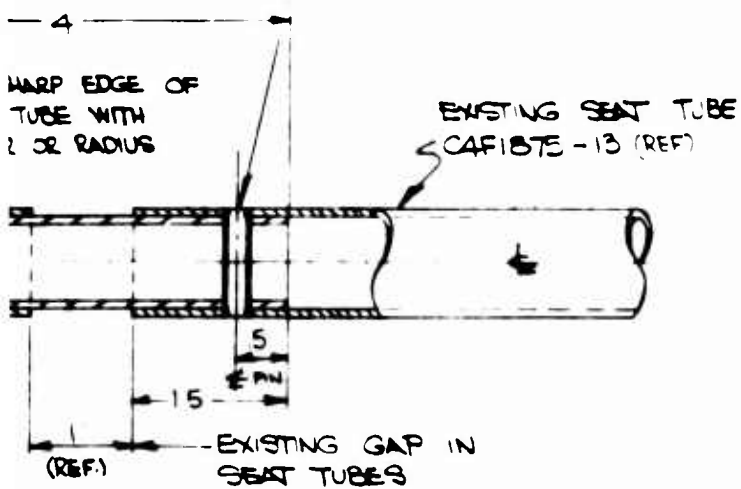

+0.008  
-0.008  
.845 DIA  
OD .065 WALL STD TUBE  
FINISH SATISFACTORY  
DIP AFTER MACHINE

D SPLICE  
E AT APPROX STA  
& R

# A

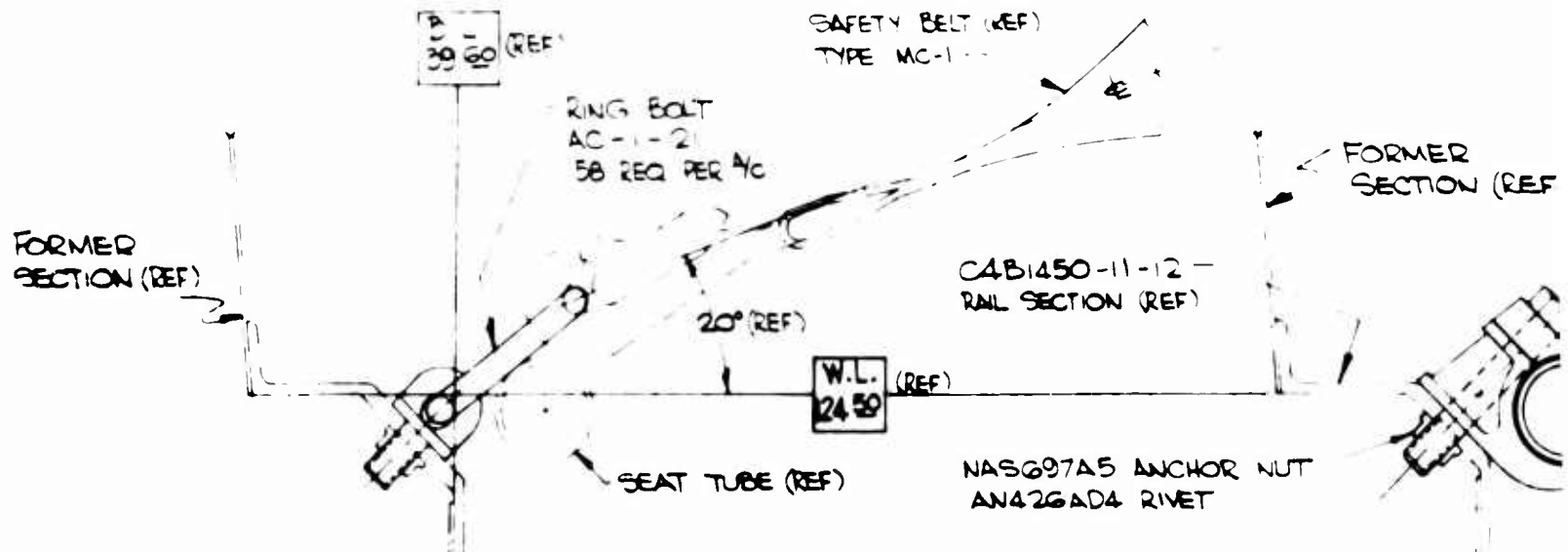
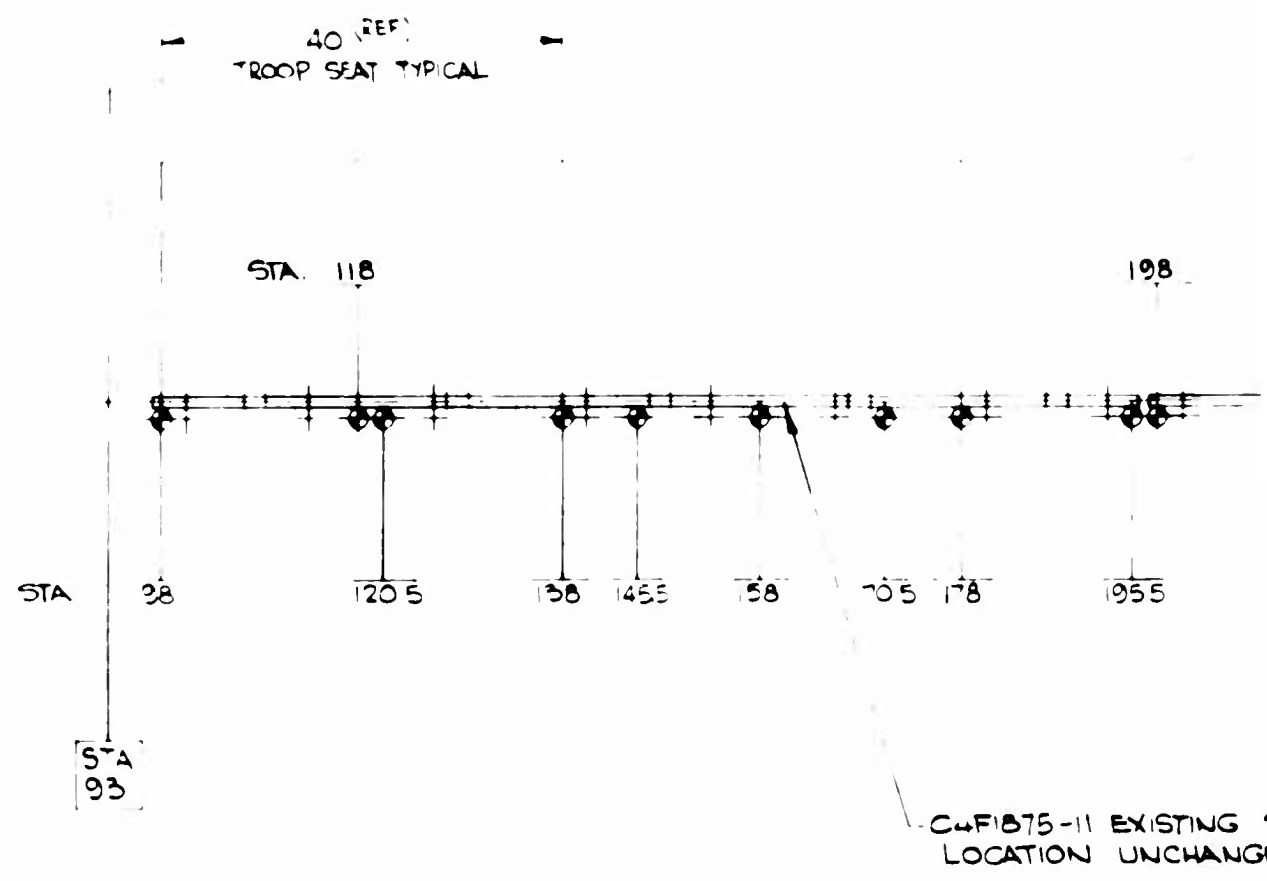

## DETAIL B

FULL SIZE  
INDICATED BY SYMBOL   
AND TYPICAL AT THE FOLLOWING STATIONS:-

98	195.5	278	
118	198	293.5	370.5
120.5	218	298	378
138	220.5	318	395.5
145.5	238	320.5	398
158	245.5	338	415.5
170.5	258	345.5	
178	270.5	358	

## DETAIL A

FULL SIZE  
INDICATED BY SYMBOL   
AND TYPICAL AT THE FOLLOWING STATIONS:-

100.5	200.5	300.5	
113	213	310.5	
125.5	225.5	323	400.5
140.5	240.5	335.5	413
153	253	350.5	
165.5	268	363	
180.5	280.5	375.5	
193	293	388	



# B

AIRCRAFT  
 H SIDE SHOWN  
 R H SIDE FUSELAGE ST

FORWARD

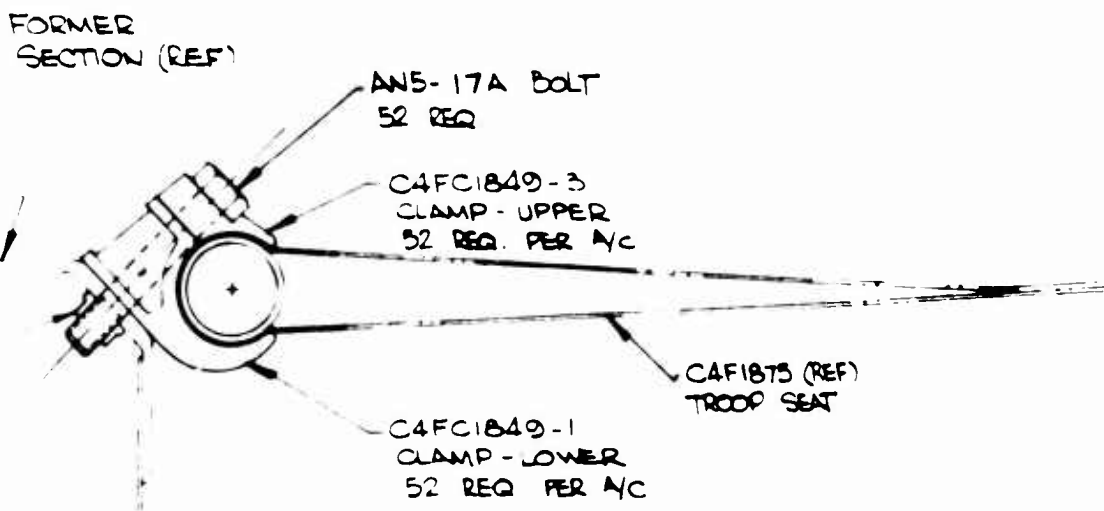
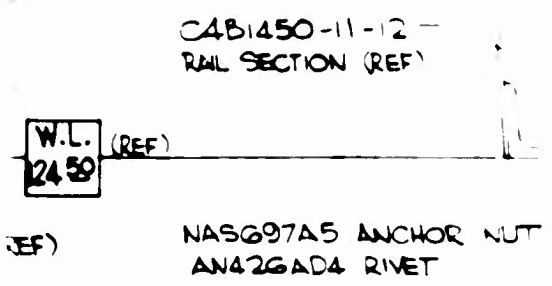
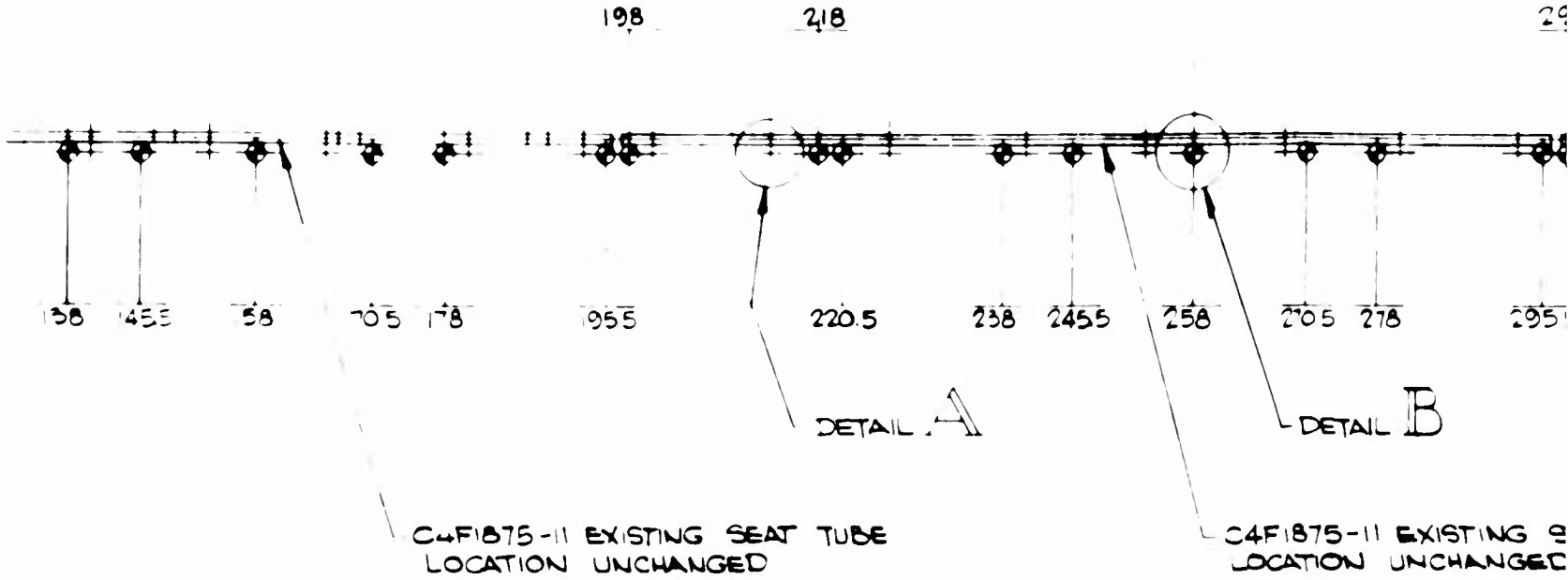

**DETAIL A**

FULL SIZE  
 INDICATED BY SYMBOL  
 AND TYPICAL AT THE  
 FOLLOWING STATIONS:

100.5	200.5	300.5
113	213	310.5
125.5	225.5	323
140.5	240.5	335.5
155	253	350.5
165.5	268	363
180.5	280.5	375.5
193	293	388

400.5  
413

3.  
2  
1.  
N

STATIONS IDENTICAL

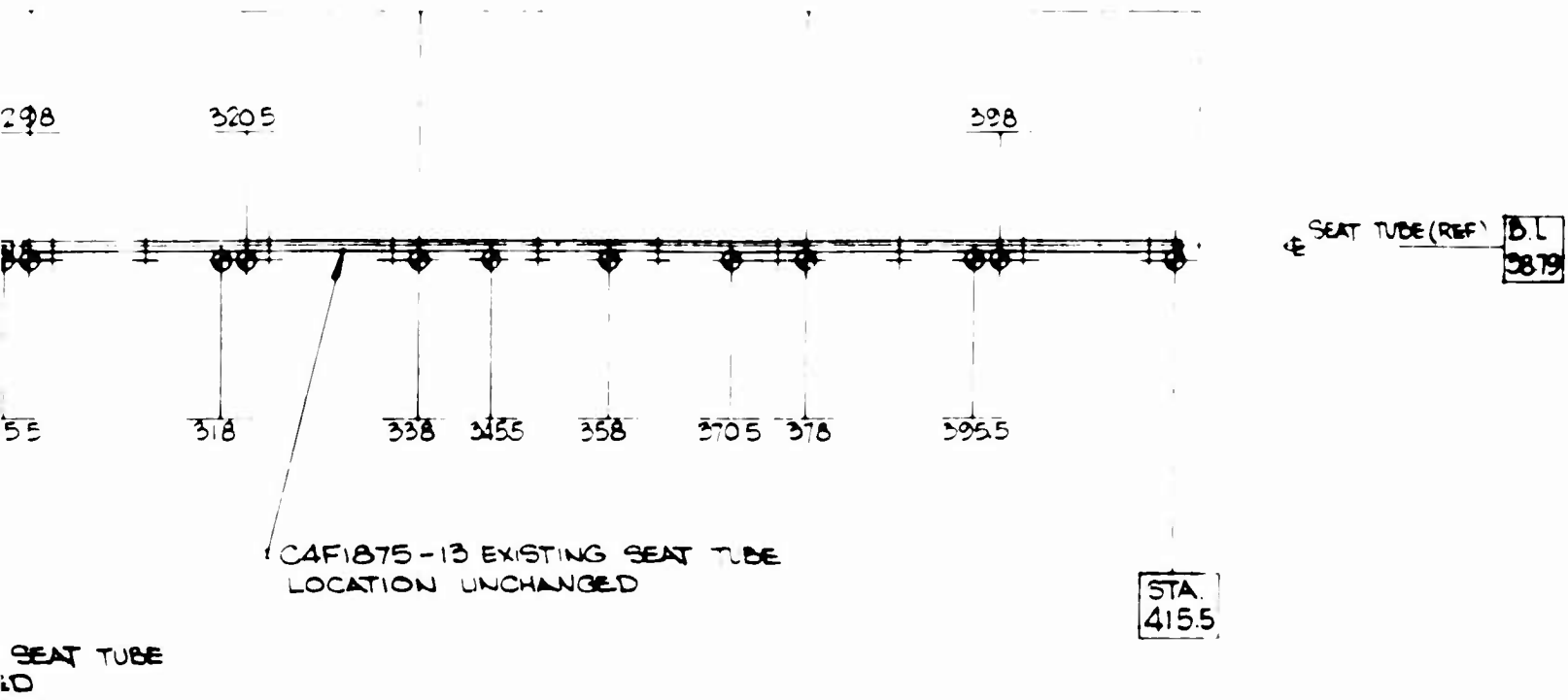

- 3. EXISTING WEIGHT REMOVED, PART NO. C4FC1849-3  
AND C4FC1849-1, .13 LBS \* 6 PARTS = -0.78 LBS.
- 2 PART NO. C4FM1287-1 MODIFIED = -1.68 LBS
- 1. TOTAL EXISTING WEIGHT REMOVED = -2.46 LBS

NOTE:-

# A

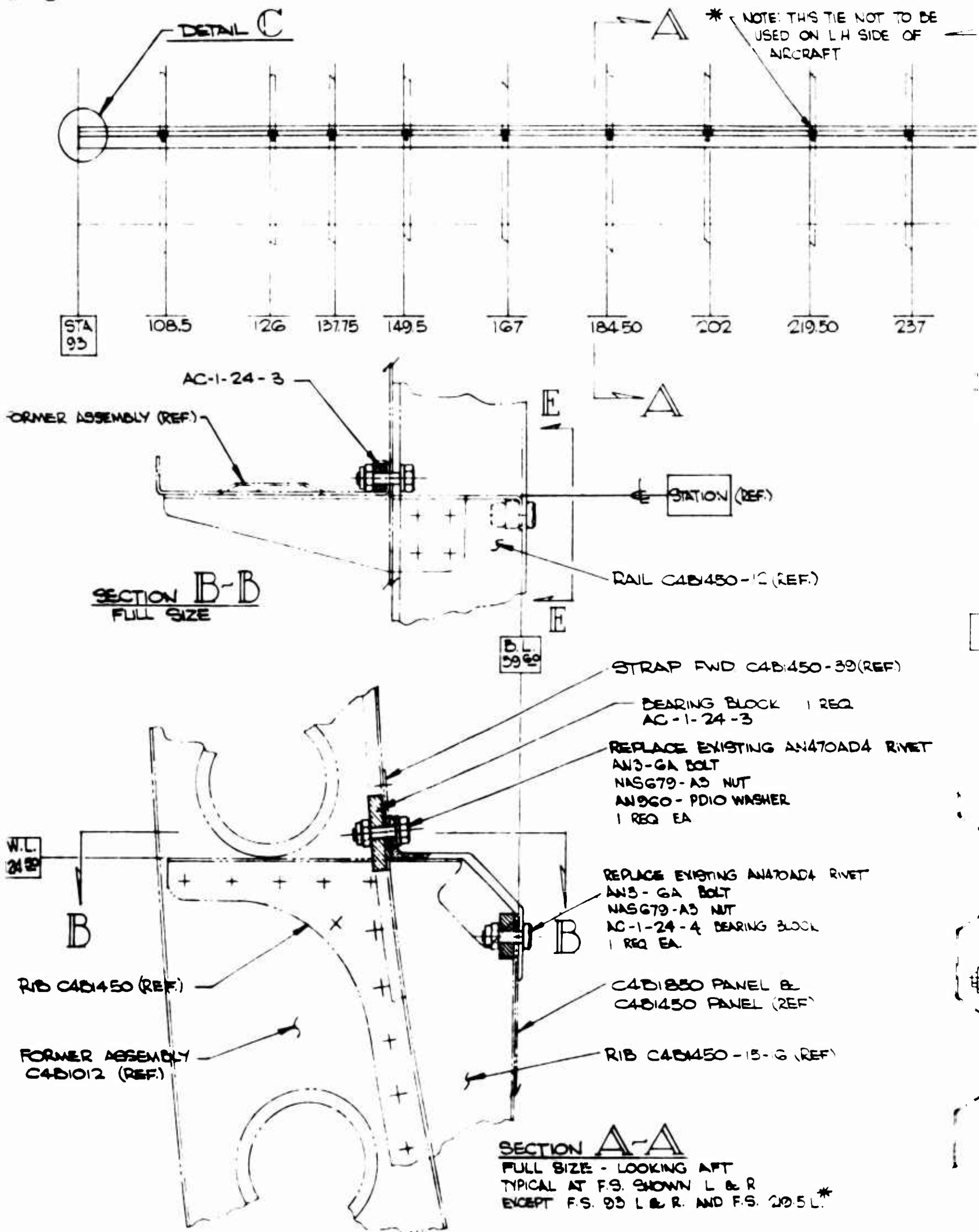

FORWARD

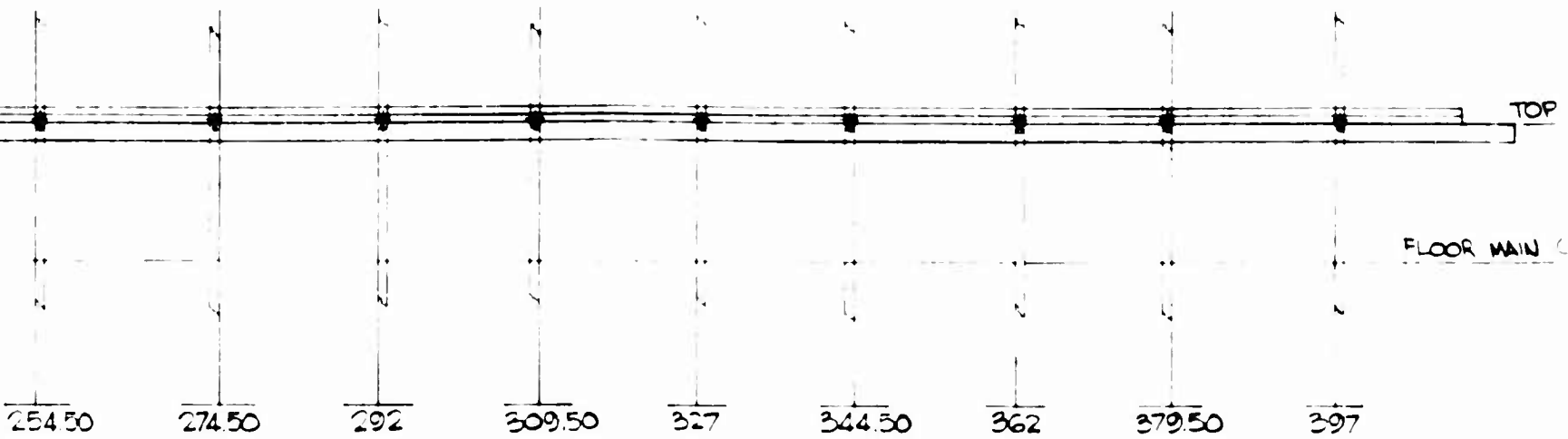

VIEW LOOKING OUTBOARD

R. H. SIDE OF AIRCRAFT

SCALE: 1/10

L. H. SIDE IDENTICAL EXCEPT AS NOTED\*

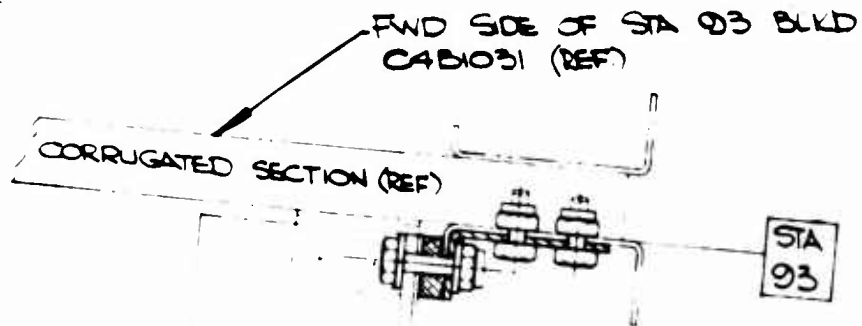

SECTION D-D  
THRU  $\epsilon$  OF TIE  
FULL SIZE

REPLACE EXISTING RIVET WITH  
 AN3-7A BOLT (1)  
 NAS679-A3 NUT (1)  
 AN260-P10 WASHER (2)  
 THRU RAIL, STRAP, SPACER  
 BLOCK AND ANGLE

CORRUGATED SECTION (REF)

FWD STRAP C4B1450-39 (REF)

DL 3992

CHANNEL SECTION C4B1031-71-72 (REF)

OUTSIDE CONTOUR OF FUSELAGE AT STA. 93 (REF)

RAIL SECTION C4B145-11-12 (REF)

AN3-3A BOLT (2)  
NAS679-A3 NUT (2)

ANGLE AC-1-24-1

RIB AT STA. 93 BLD C4B1450-13-14 (REF)

SPACER BLOCK AC-1-24-2

NOTE: USE ADDITIONAL SHIMS IF NECESSARY

DETAIL C  
RAIL-TIE AT STA. 93  
FULL SIZE

VIEW LOOKING FWD RH. SIDE AT STA. 93

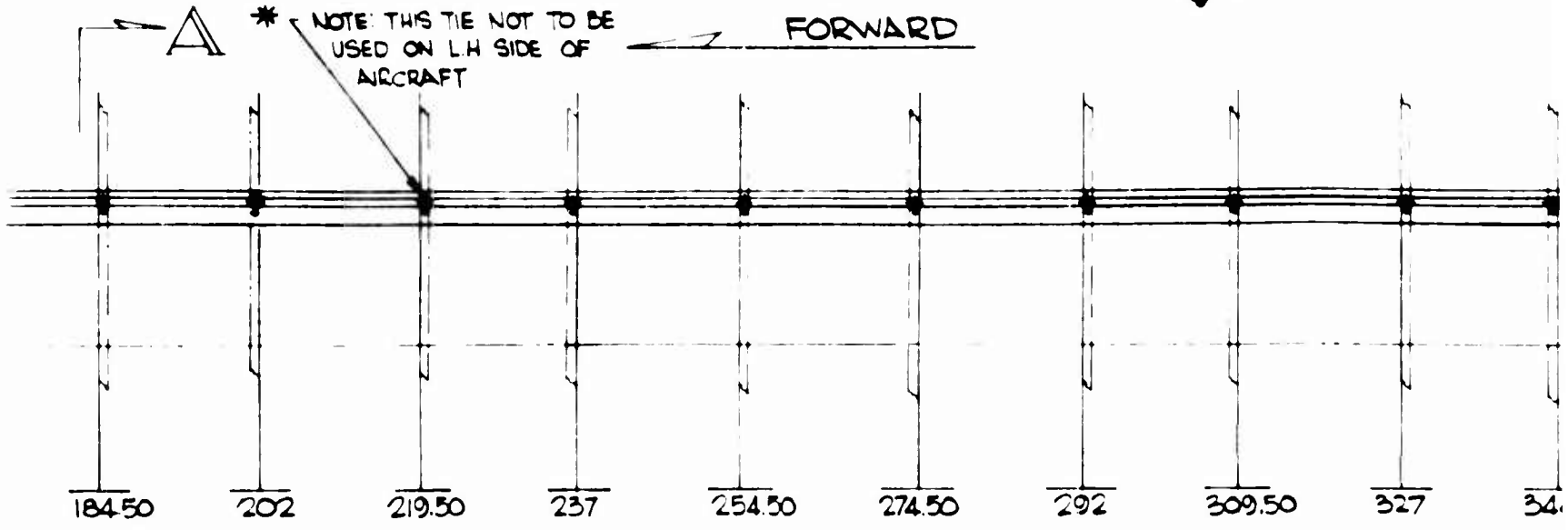

VIEW LOOKING OUTBOARD  
 R. H. SIDE OF AIRCRAFT  
 SCALE: 1/10  
 \* L. H. SIDE IDENTICAL EXCEPT AS NOTED

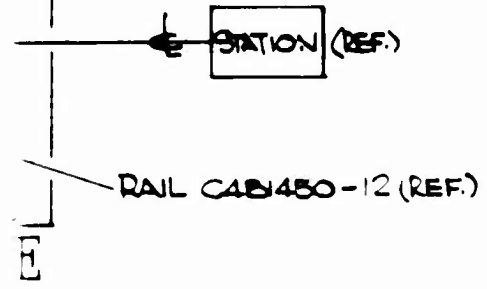

- STRAP FWD. C4B1450-39 (REF.)
- BEARING BLOCK 1 REQ. AC-1-24-3
- REPLACE EXISTING AN470AD4 RIVET  
 AN3-GA BOLT  
 NAS679-A3 NUT  
 AN960-PD10 WASHER  
 1 REQ. EA.
- REPLACE EXISTING AN470AD4 RIVET  
 AN3-GA BOLT  
 NAS679-A3 NUT  
 AC-1-24-4 BEARING BLOCK  
 1 REQ. EA.
- C4B1850 PANEL & C4B1450 PANEL (REF.)
- RIB C4B1450-15-16 (REF.)

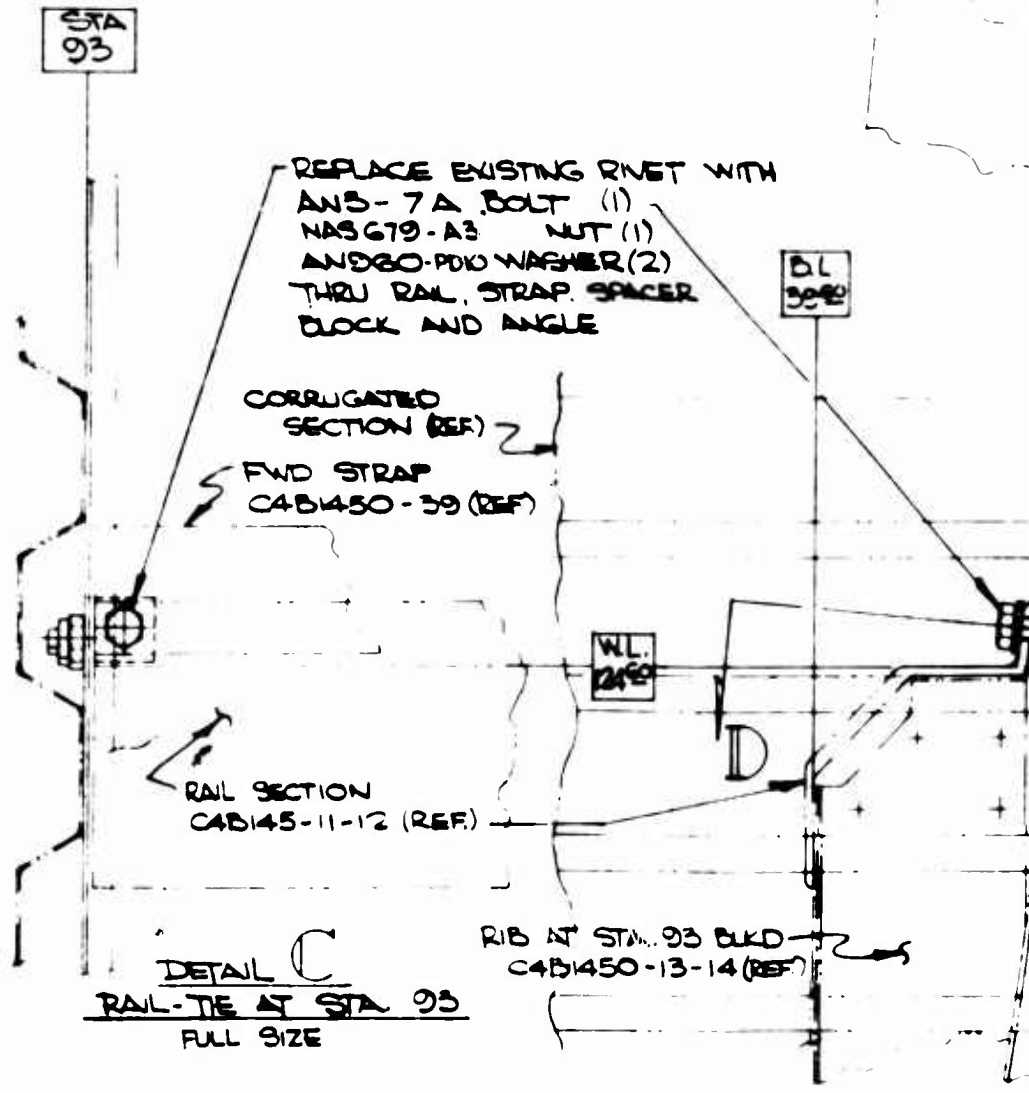

DETAIL C  
 RAIL-TIE AT STA. 93  
 FULL SIZE

ON A-A  
 SIZE - LOOKING AFT  
 AT F.S. SHOWN L. & R.  
 F.S. 93 L. & R. AND F.S. 29.5 L.\*

VIEW LOOKING FW



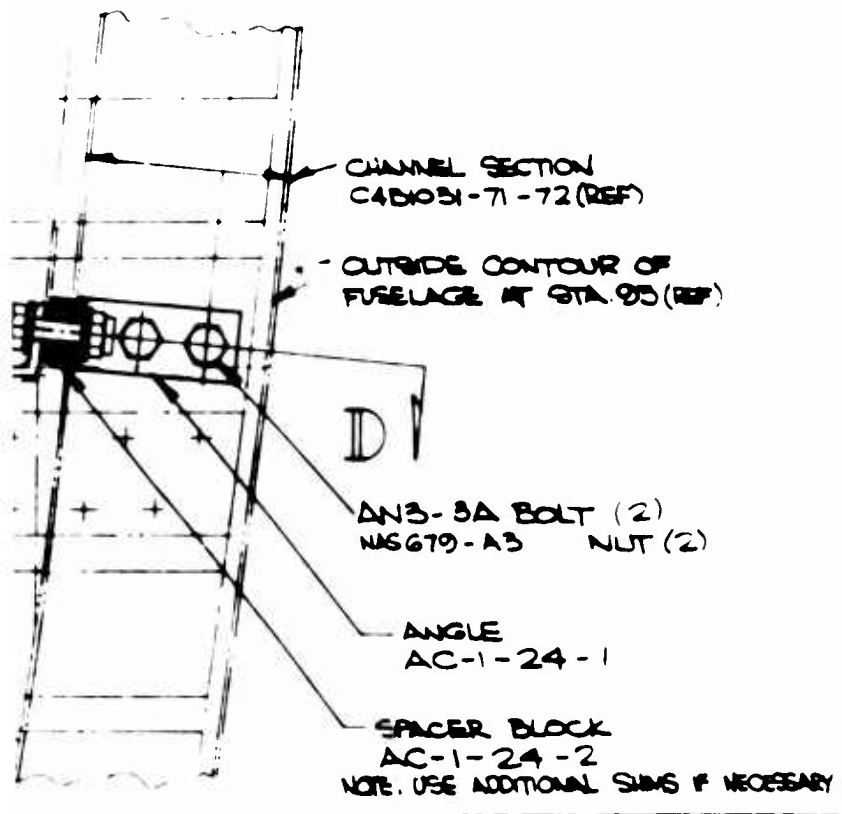
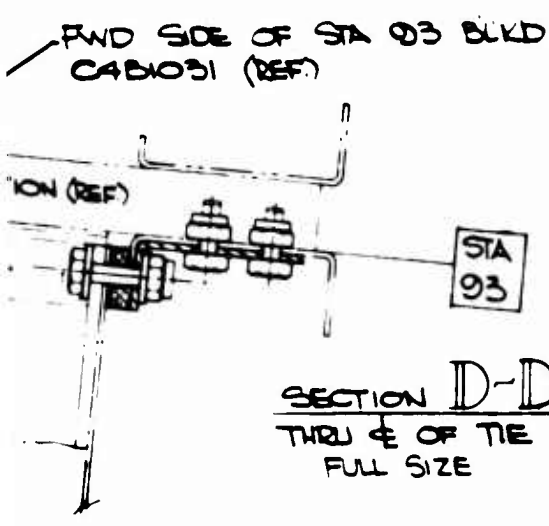
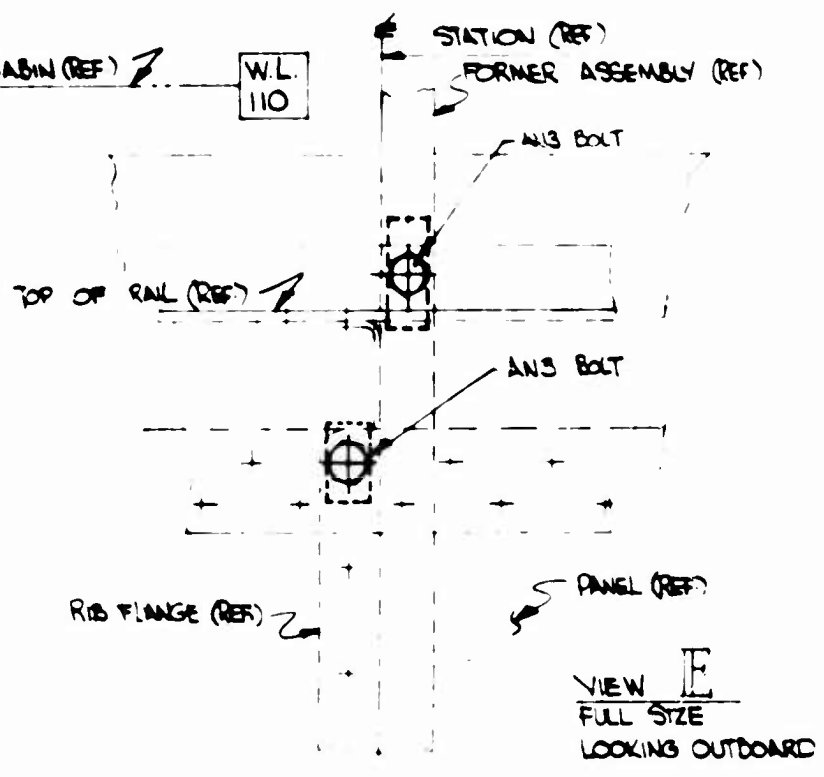
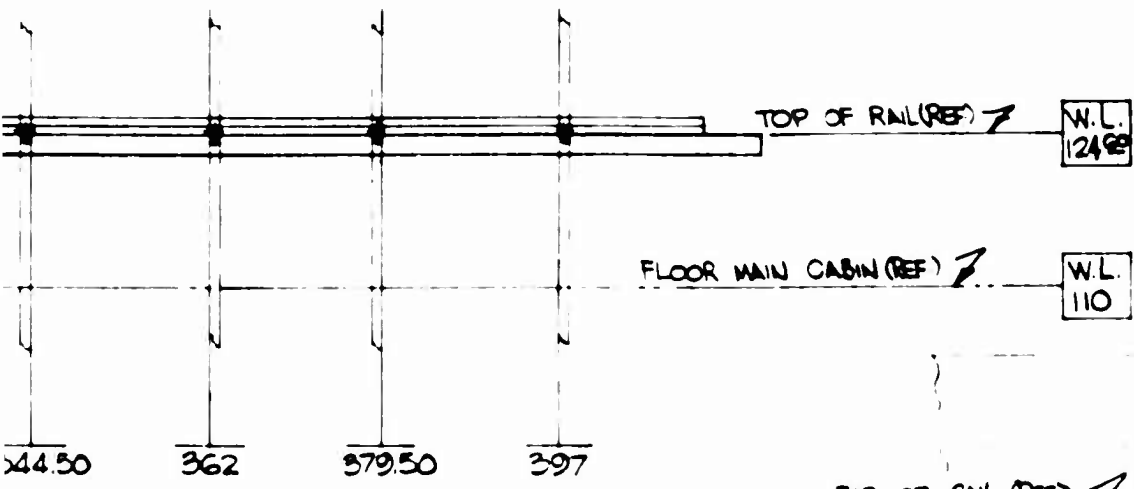

WD RH. SIDE AT STA 93

A

(-2) SPACER BLOCK

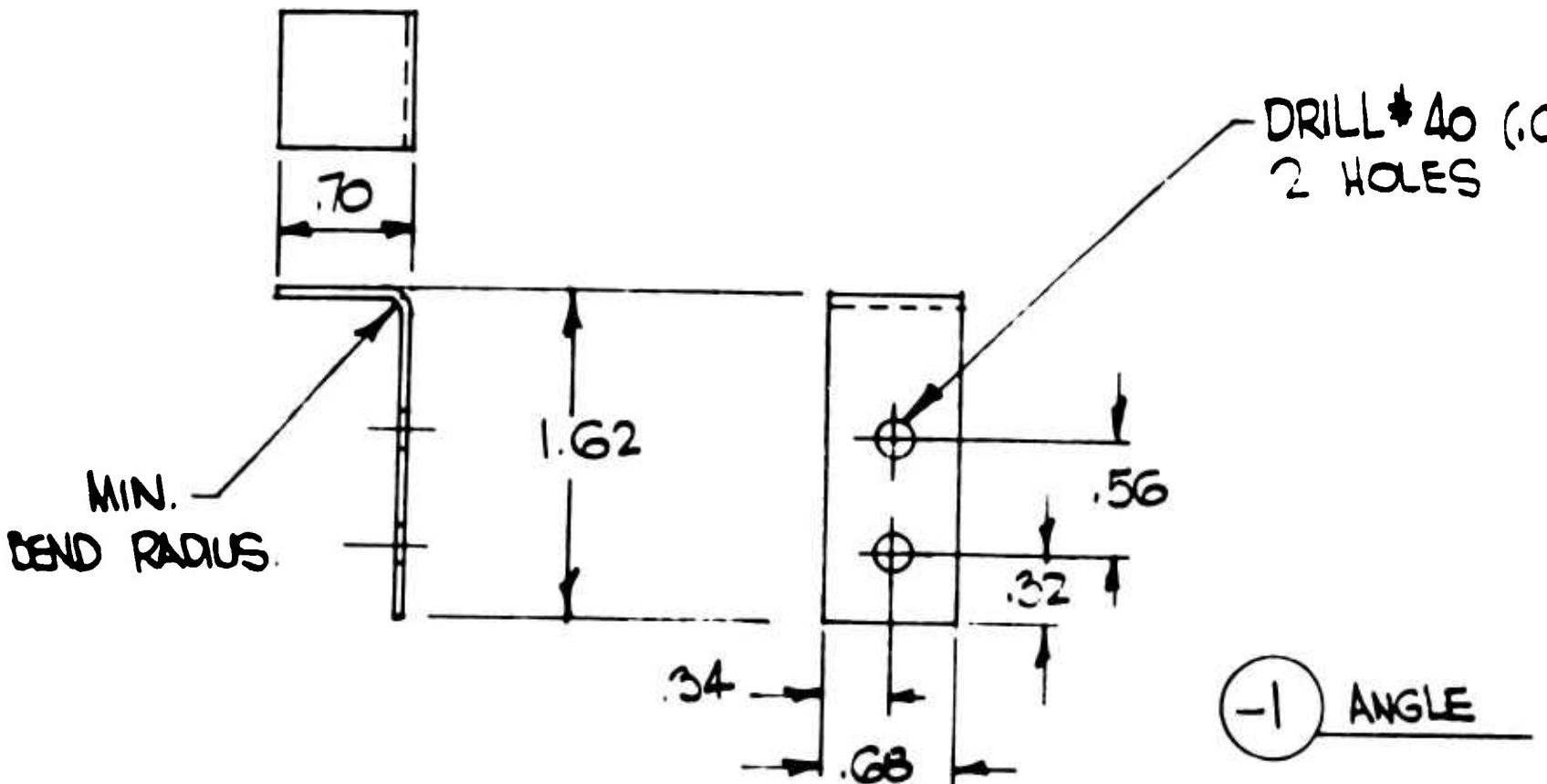
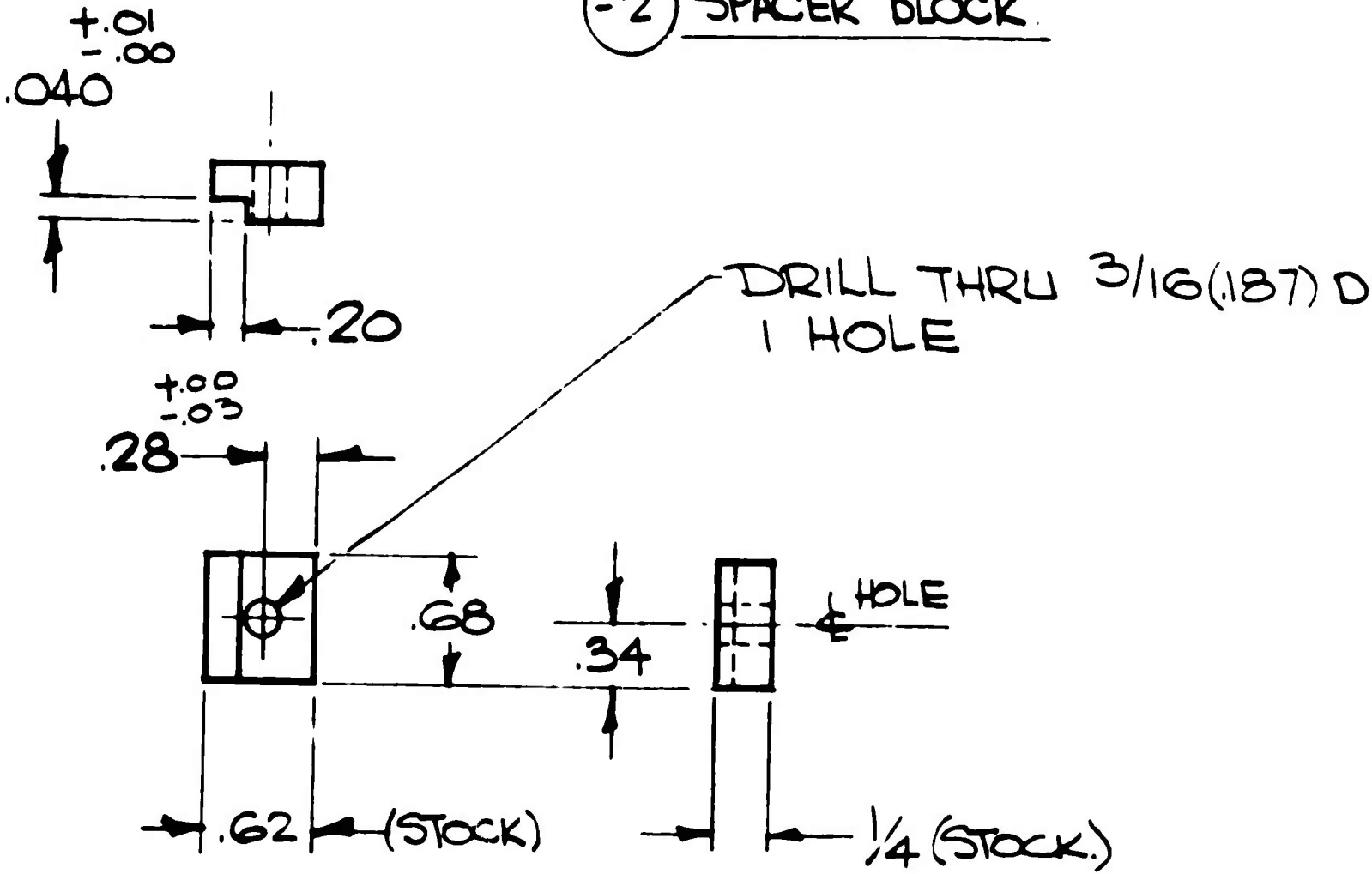

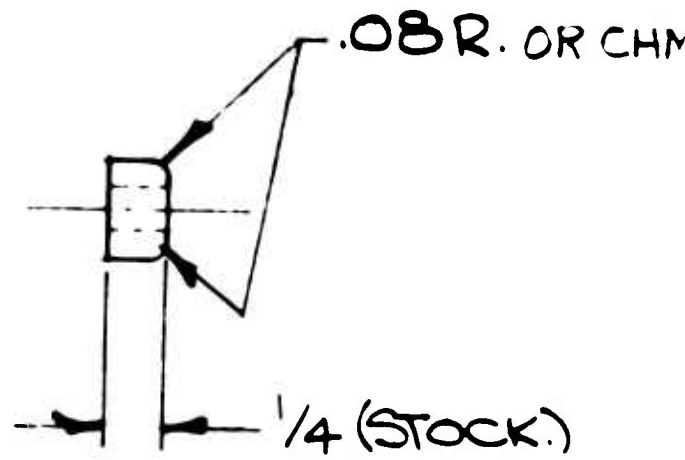
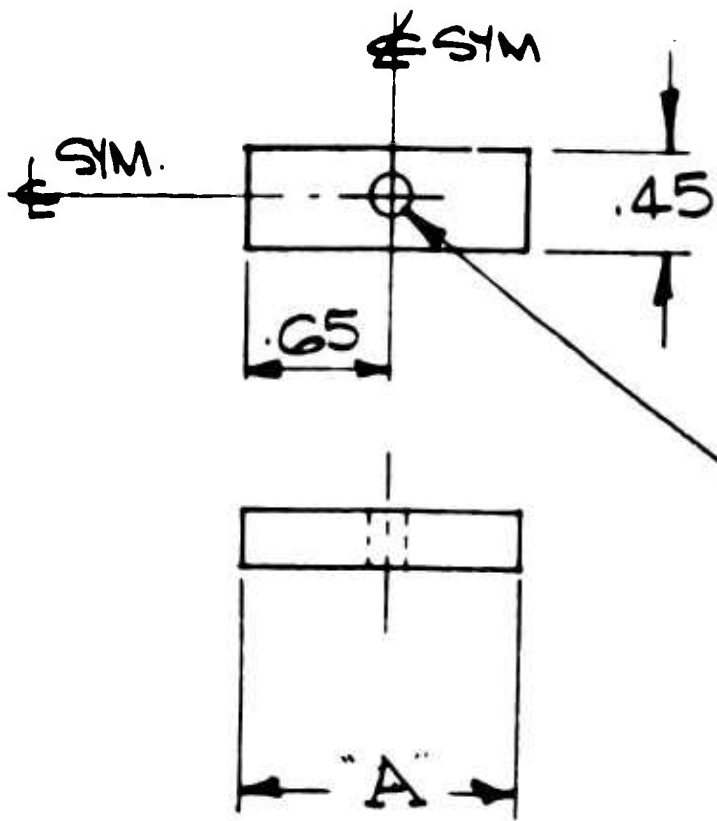

DRILL THRU  $3/16$  (.187) DIA.  
1 HOLE

- (-4) SAME AS -3 EXCEPT AS NOTED
- (-3) BEARING BLOCK.

NOTES:

1. BREAK ALL SHARP EDGES ON FINIS  
BAR STOCK .02 RADIUS

098) DIA.

# B

(-2) SPACER BLOCK

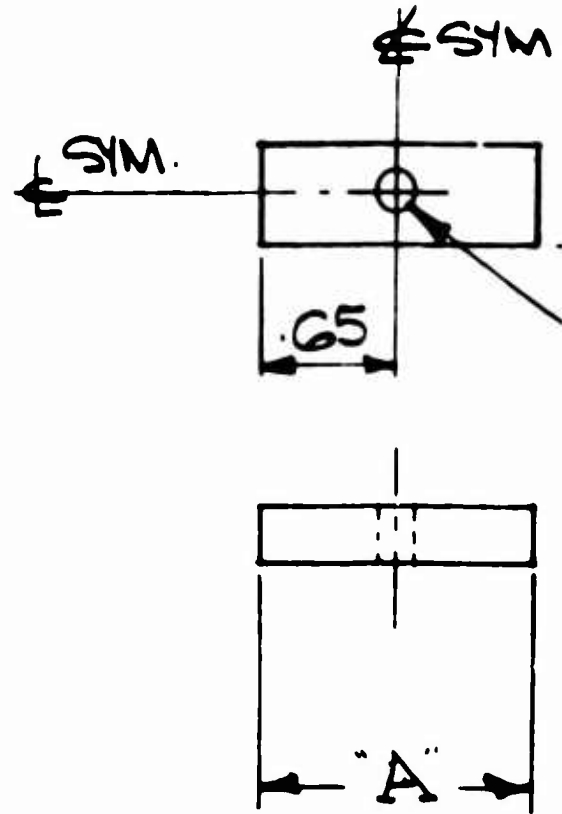

DRILL THRU  $3/16$  (.187) DIA.  
1 HOLE

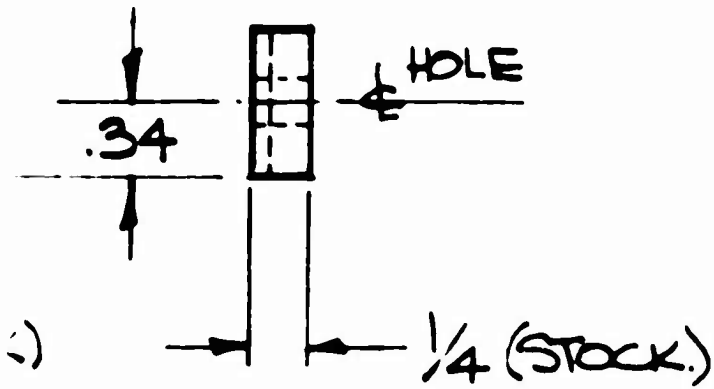

DRILL #40 (.098) DIA.  
2 HOLES

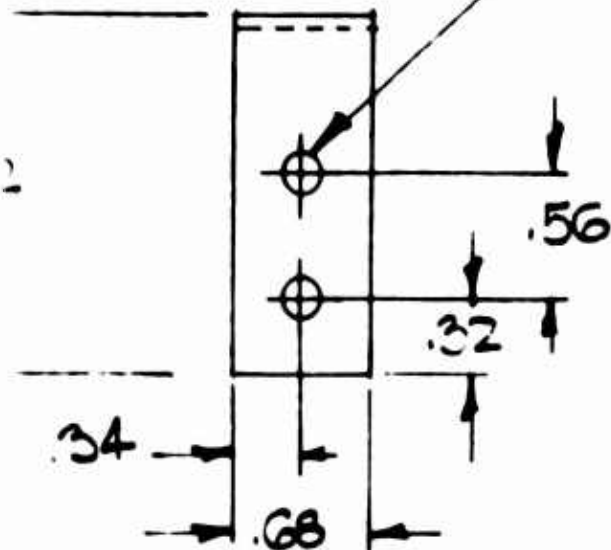

(-1) ANGLE

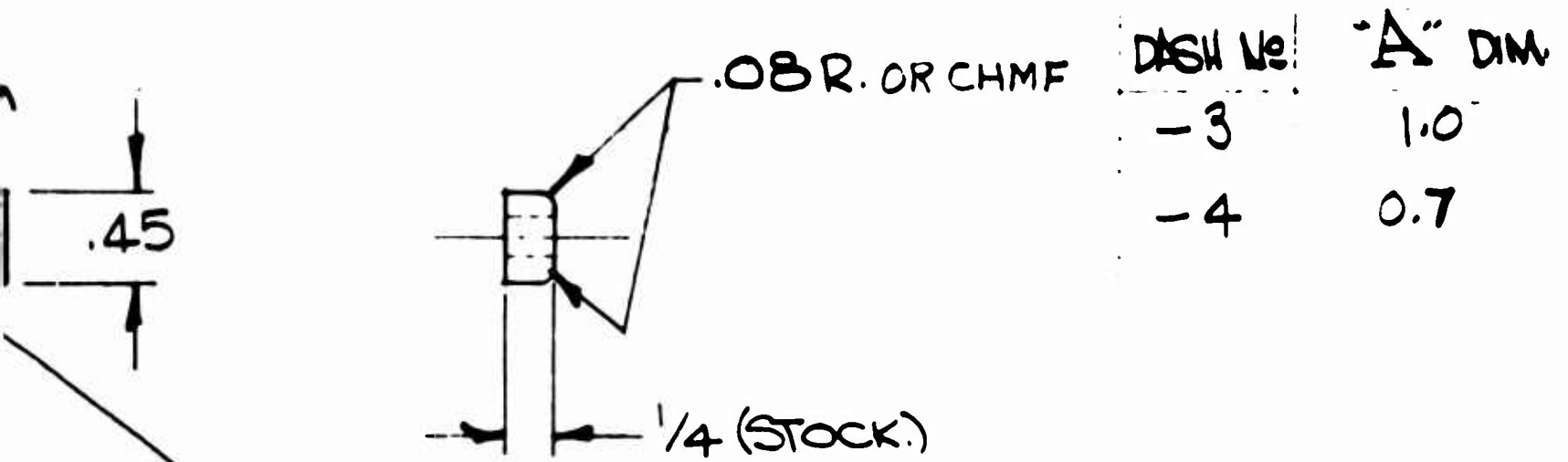

DRILL THRU  $3/16$  (.187) DIA.  
1 HOLE

(-4) SAME AS -3 EXCEPT AS NOTED.

(-3) BEARING BLOCK.

NOTES: 1. BREAK ALL SHARP EDGES ON FINISHED  
BAR STOCK .02 RADIUS

**A**

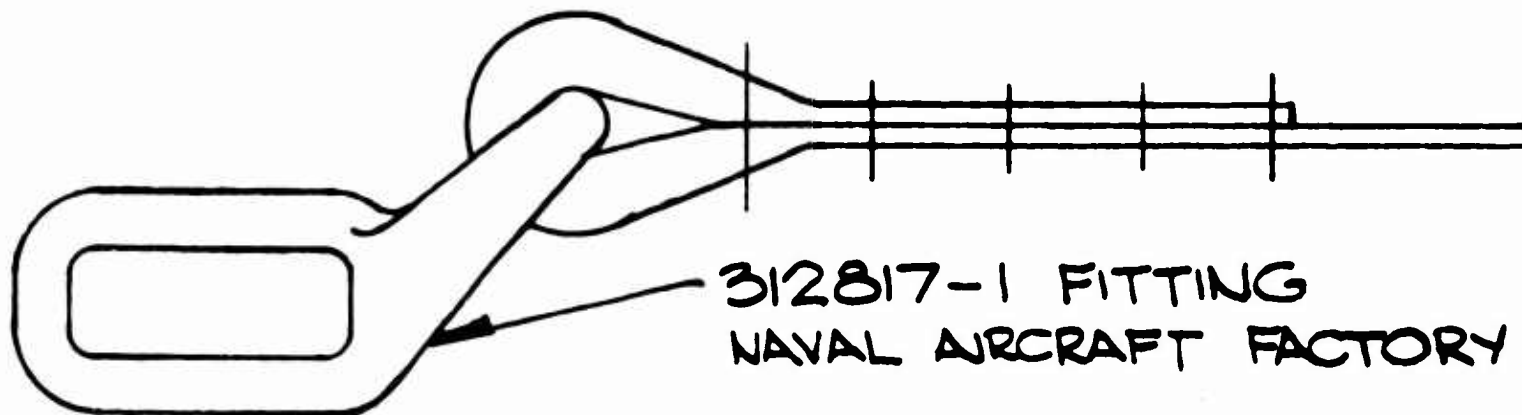
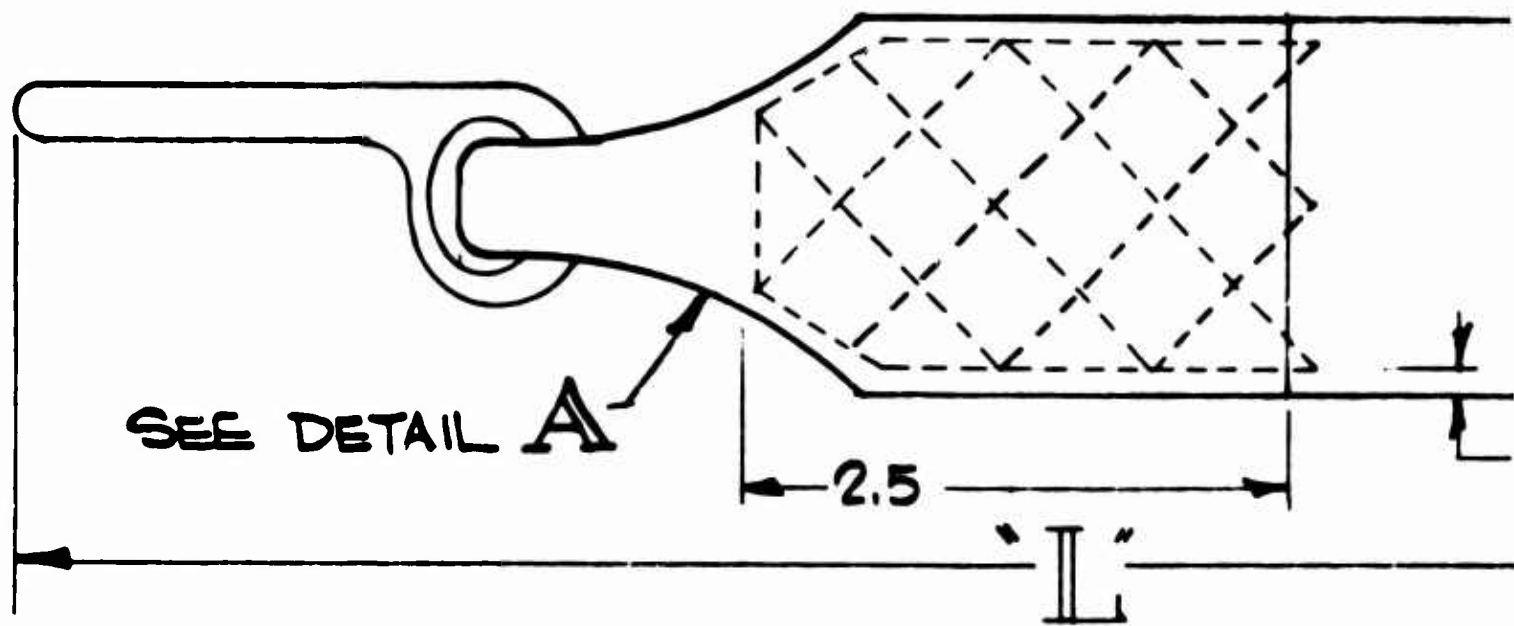

5. DACRON WEBBING TYPE II PER SPEC. MIL-W-25361  
.065 - .085 THICK x 1.72 WIDE MAX.  
WT. 2.10 OZ. /YD. MAX.
  4. STITCHING SHALL BE WITH NYLON CORD, MIL-T-7807  
NO. 3 SIZE TYPE I OR II, CLASS I, AND SHALL CON  
NOT LESS THAN 6 NOR MORE THAN 8 STITCHES PER  
IN ACCORDANCE WITH SPEC. DDD-S-751 TYPE 301
  3. ENDS OF STITCHING SHALL BE BACK STITCHED 0.5 IN. M
  2. SEAR ENDS OF ALL WEBBING TO PREVENT FRAYING
  1. STITCHING INDICATED BY DOTTED LINES - - - - -
- NOTES:

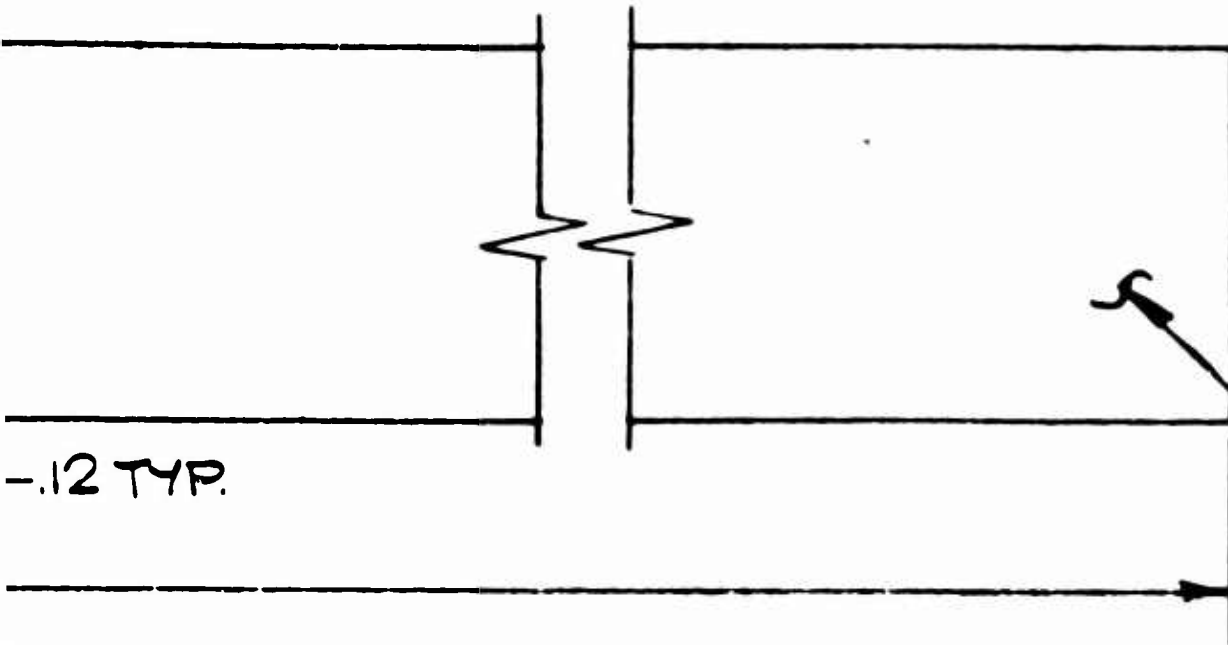

① WEBBING  
SEE NO

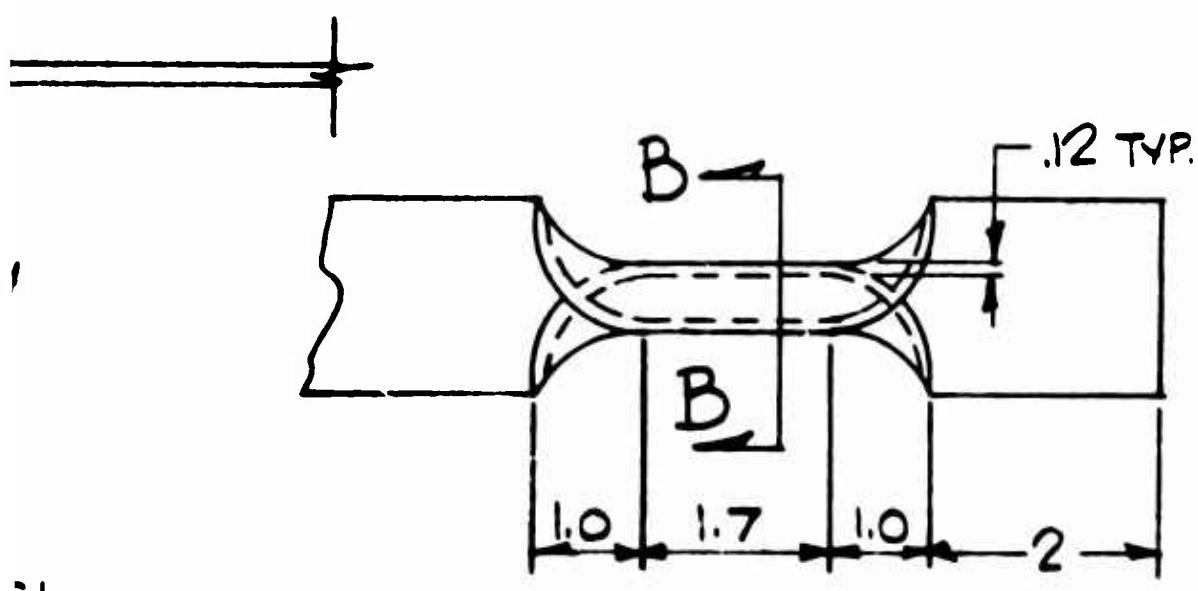

DETAIL A  
HALF SIZE

51  
7B  
MANTAIN  
ER INCH  
MIN.

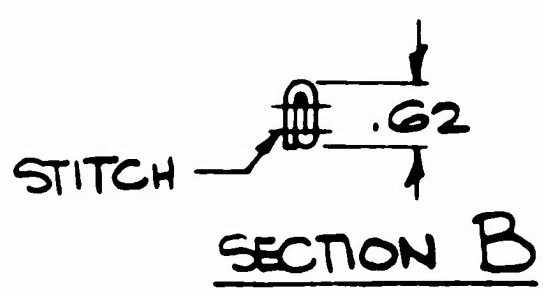

B

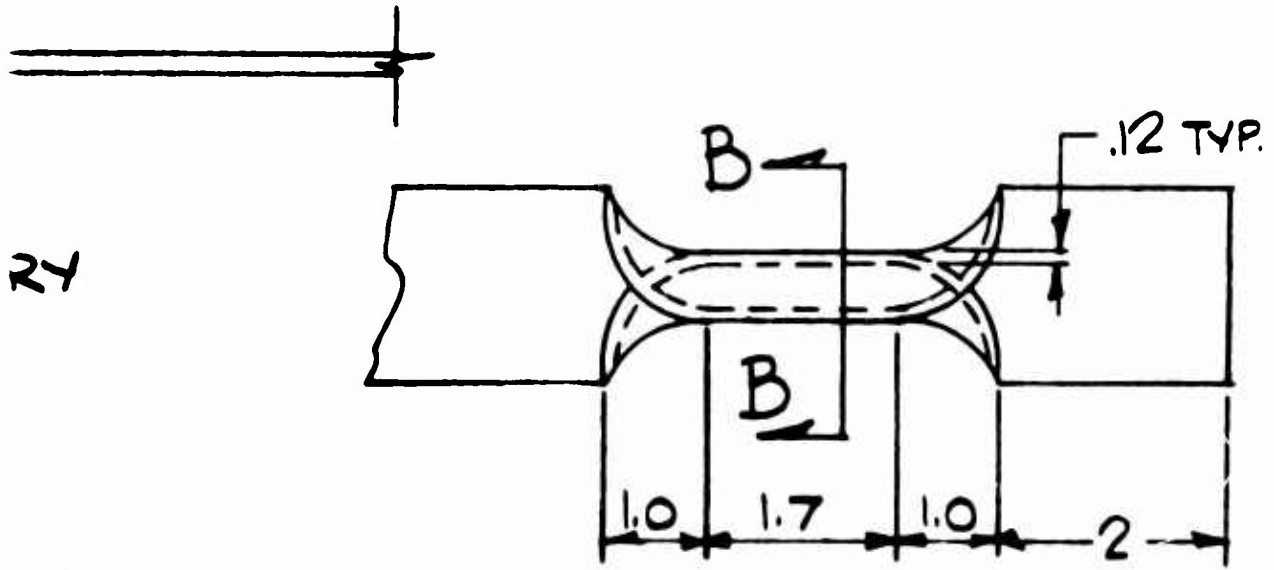
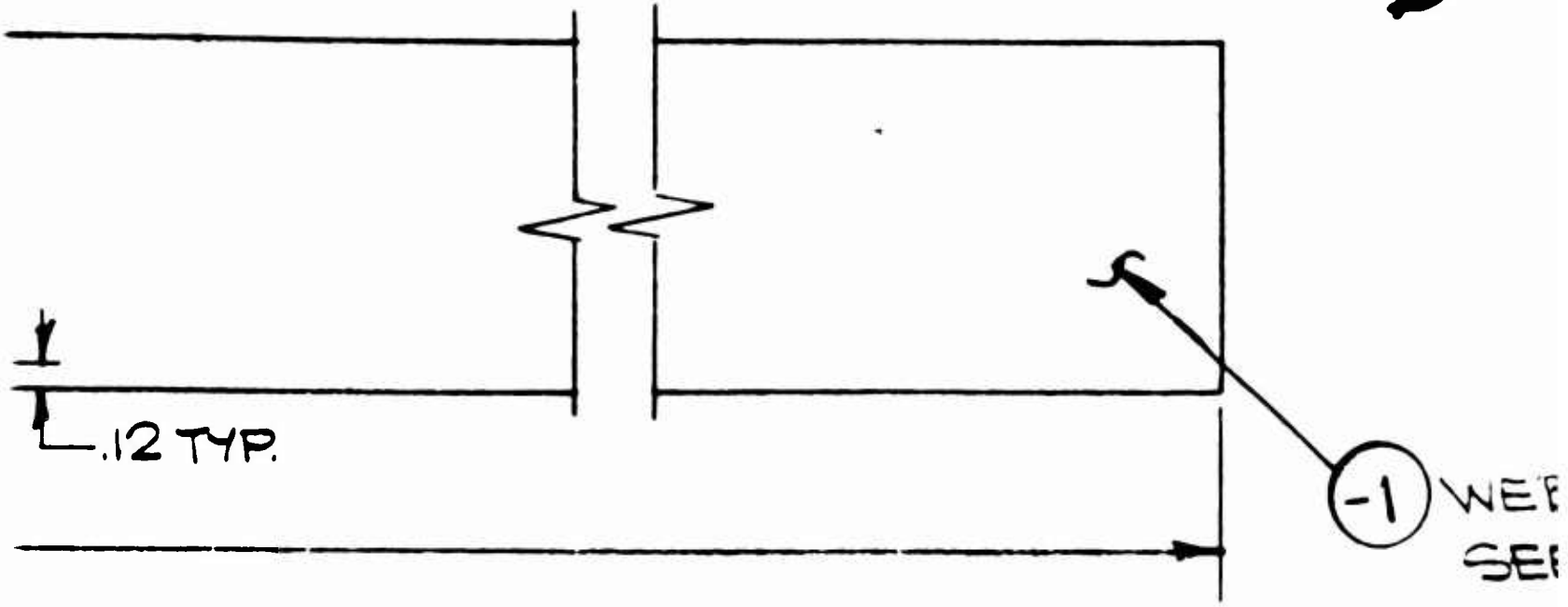

361

DETAIL A  
HALF SIZE

07B  
CONTAIN  
PER INCH  
DI  
MIN.

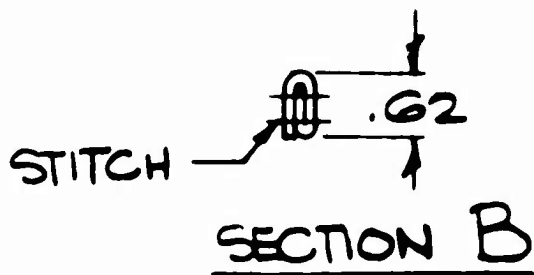



LENGTH OF STRAP		
AIRCRAFT	"L" DIM.	NEXT ASSEMBLY.
HC-1	18.1	HC-1-14
HU-1	16.5	HU-1-11
AC-1	20.8	AC-1-10

ABBING  
 IE NOTE #3

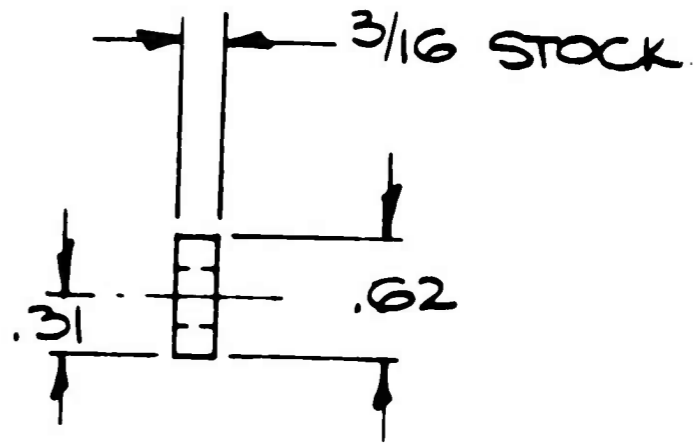
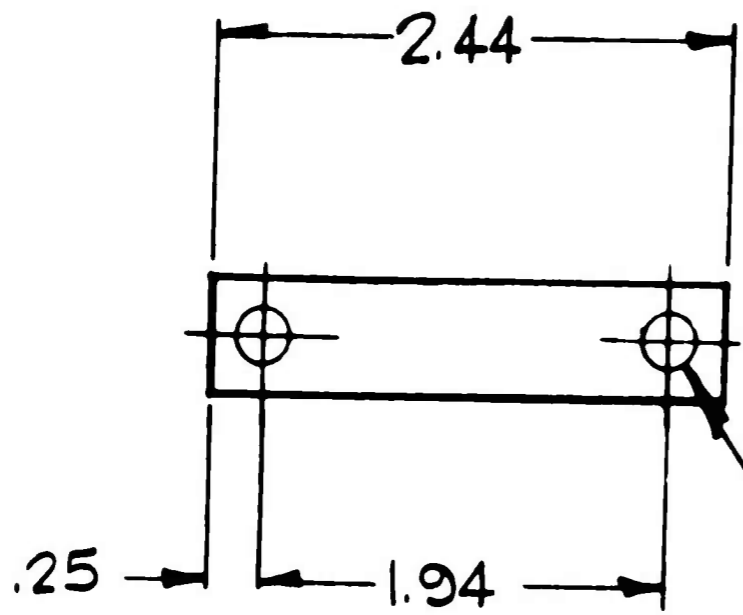

DRILL THRU 3/16 DIA.  
2 HOLES

1. BREAK SHARP EDGES .02 R.  
NOTE:-