

UNCLASSIFIED

AD NUMBER

AD367464

CLASSIFICATION CHANGES

TO: unclassified

FROM: confidential

LIMITATION CHANGES

TO:

Approved for public release, distribution unlimited

FROM:

Distribution: USGO: others to Director, Defense Atomic Support Agency, Washington, D. C. 20301.

AUTHORITY

DSWA ltr., 18 Apr 1997; DSWA ltr., 18 Apr 1997

THIS PAGE IS UNCLASSIFIED

XRD
106

(14) XRD-106

CONFIDENTIAL
Security Information

BUREAU OF SHIPS GROUP
TECHNICAL INSPECTION REPORT

Classification (Cancelled) (Controlled) Security Information
By Authority of JOINT CHIEFS OF STAFF JCS 1795/36 DATED 15 APRIL 1949
By John H. Dryette Date 22 SEP 1958

367464

⑥ OPERATION CROSSROADS.
U.S.S HUGHES (DD410).
TEST BAKER.

VOLUME II [u] ⑧

U. S. GOVERNMENT AGENCIES MAY OBTAIN COPIES OF THIS REPORT DIRECTLY FROM DDC. OTHER QUALIFIED DDC USERS SHALL REQUEST THROUGH

Director
Defense Atomic Support Agency
Washington, D. C. 20301

OPERATION CROSSROADS

DIRECTOR OF SHIP MATERIAL

JOINT TASK FORCE ONE

DEC 2 1965

REG. NO.

CONFIDENTIAL

GROUP 3
Downgraded at 12 yr interval
Not automatically declassified.

JAN 1965

8301

193600

James

⑪ 1947,

⑫ 244p.

CONFIDENTIAL
BUREAU OF SHIPS GROUP

TECHNICAL INSPECTION REPORT

U. S. GOVERNMENT AGENCIES MAY OBTAIN COPIES OF THIS REPORT DIRECTLY
FROM DDC. OTHER QUALIFIED DDC USERS SHALL REQUEST THROUGH

Director
Defense Atomic Support Agency
Washington, D. C. 20301

"This document contains information affecting the National
Defense of the United States within the meaning of the
Espionage Laws, Title 18, U. S. C., Section 793 and 794.
Its transmission or the revelation of its contents in any
manner to an unauthorized person is prohibited by law."

~~SECRET~~

USS HUGHES (DD410)

Page 1 of 244 Pages

CONFIDENTIAL

GROUP 3
Downgraded at 2 year intervals
Not automatic declassified.
1 JAN 1965

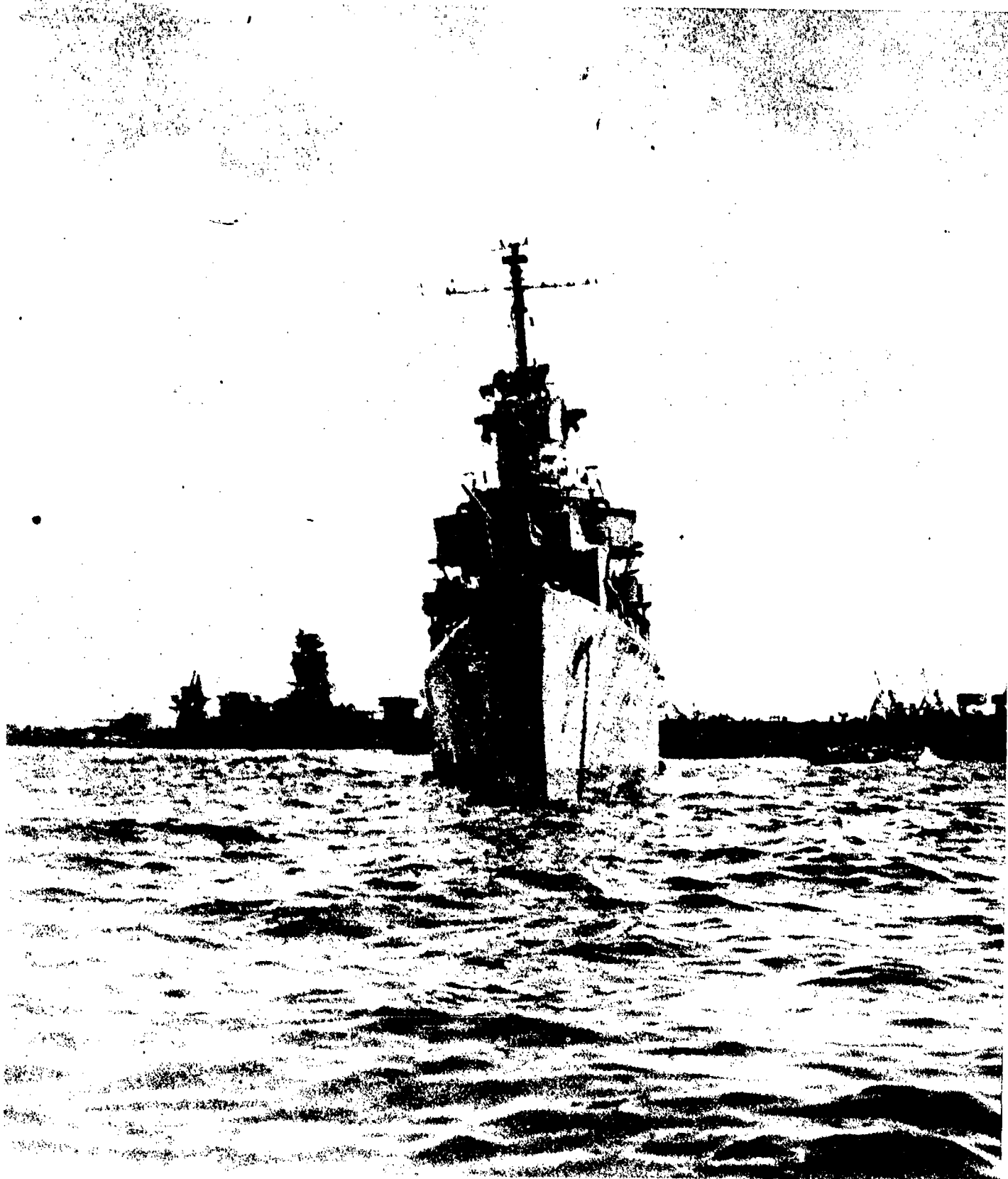

BB-CR-227-513-9. Bow before Test B.

SECRET

Page 2 of 244 Pages

USS HUGHES (DD410)

8301

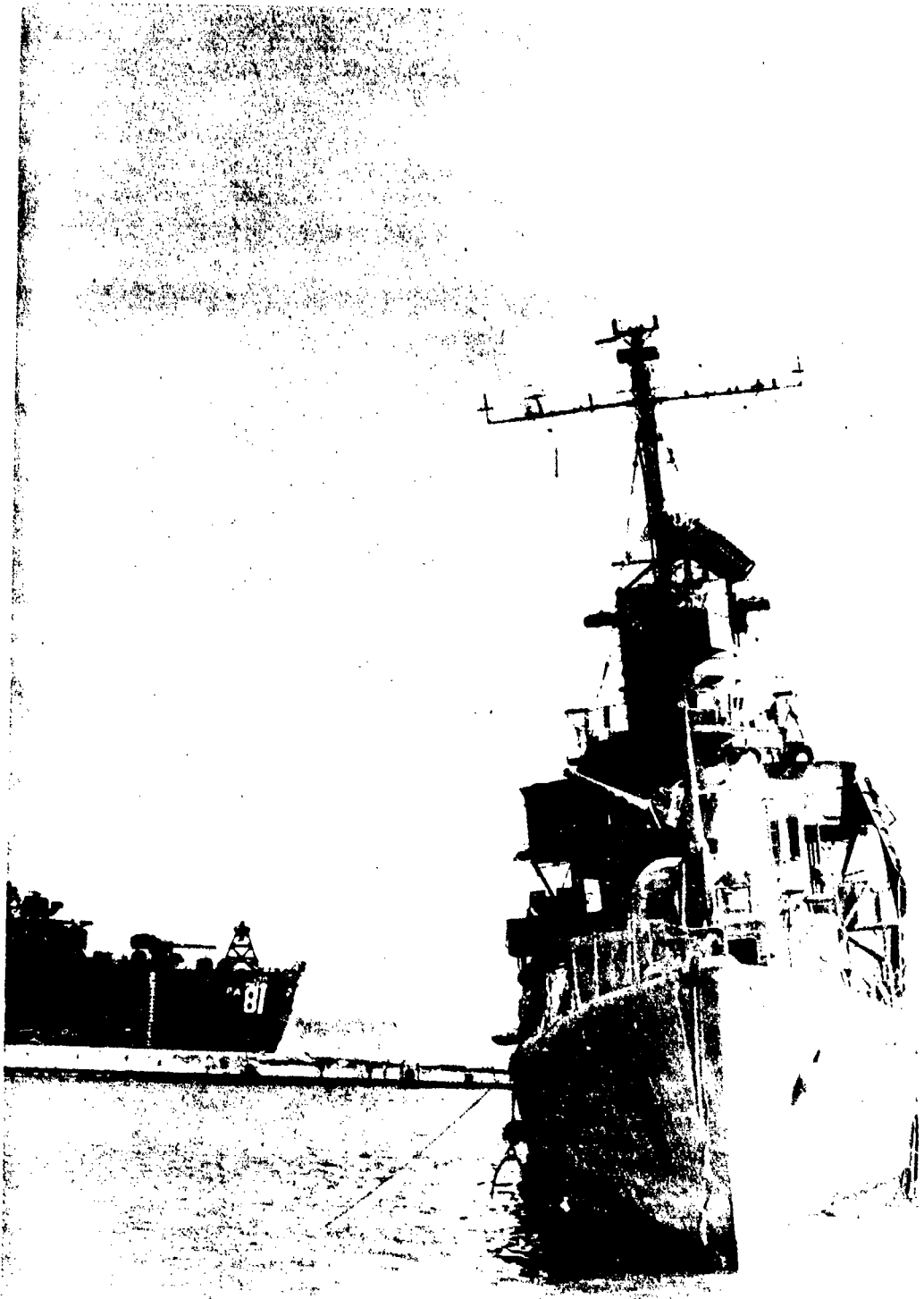

AB-CR-227-290-36. Bow after Test B.

SECRET

Page 3 of 244 Pages

USS HUGHES (DD410)

8301

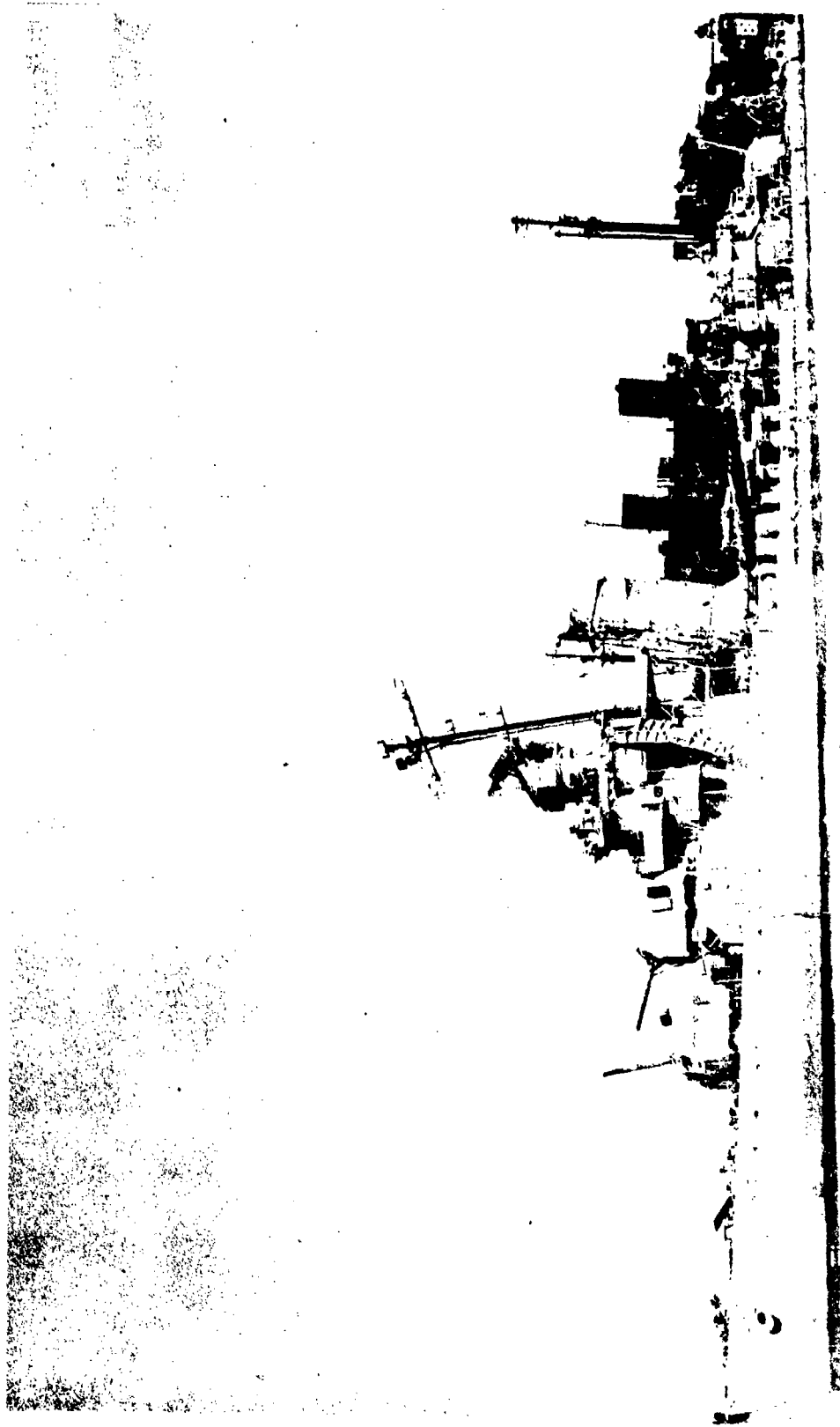

AB-CR-227-290-37. Port bow after Test B.

SECRET

Page 4 of 244 Pages

USS HUGHES (DD410)

8301

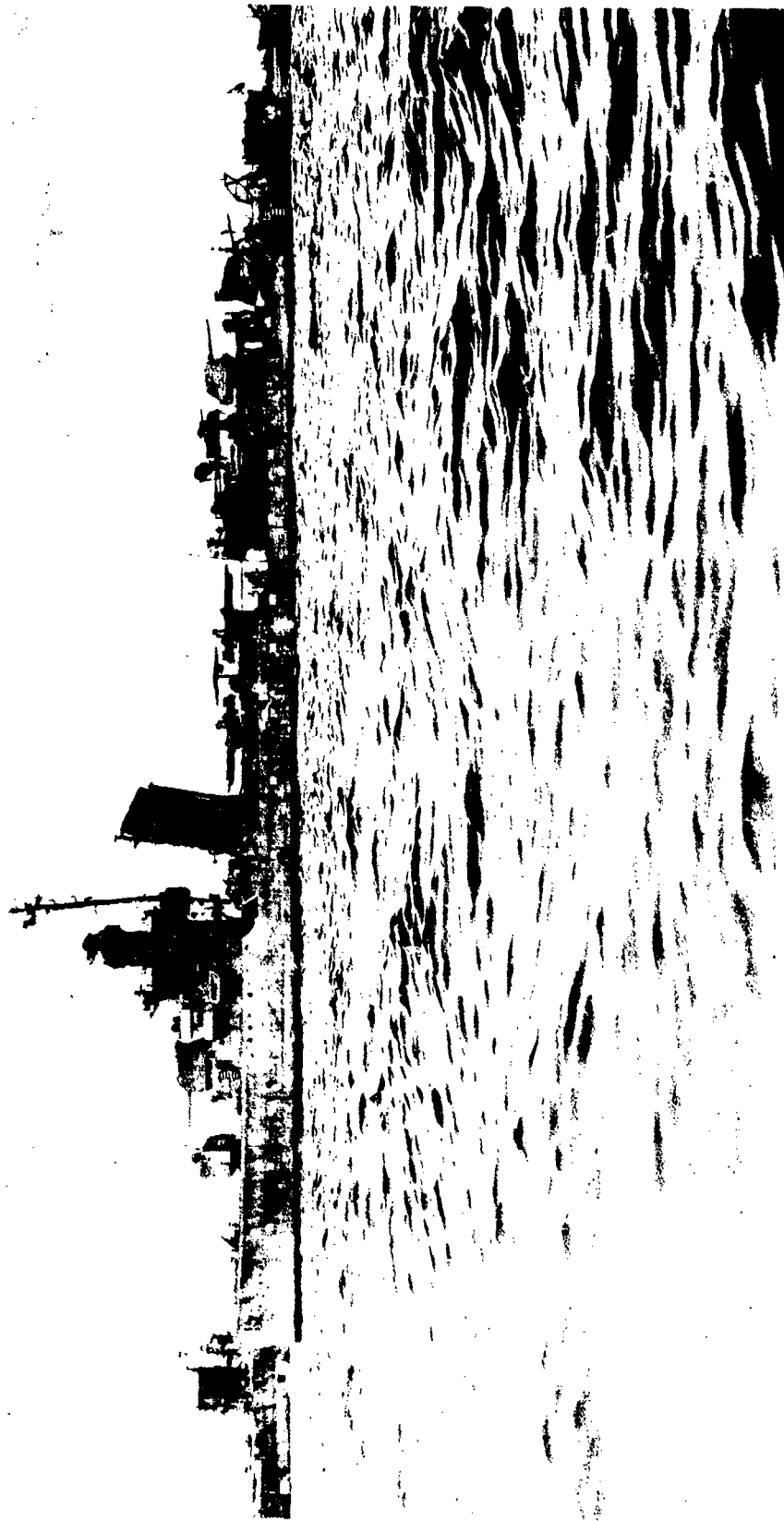

BB-CR-227-513-15. Port beam before Test B.

SECRET

Page 5 of 244 Pages

USS HUGHES (DD410)

8301

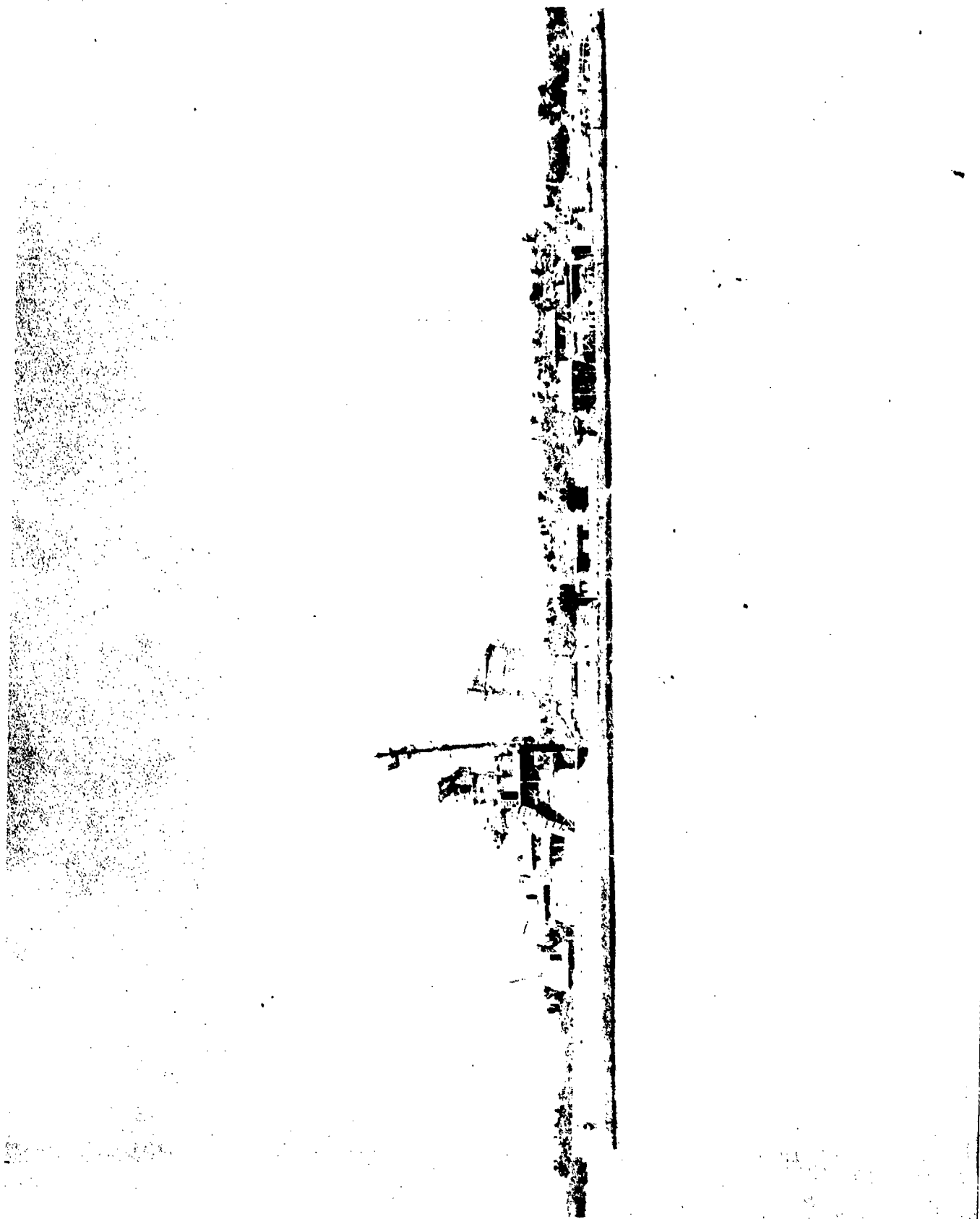

AB-CR-227-290-38. Port beam after Test B.

SECRET

Page 6 of 244 Pages

USS HUGHES (DD410)

8301

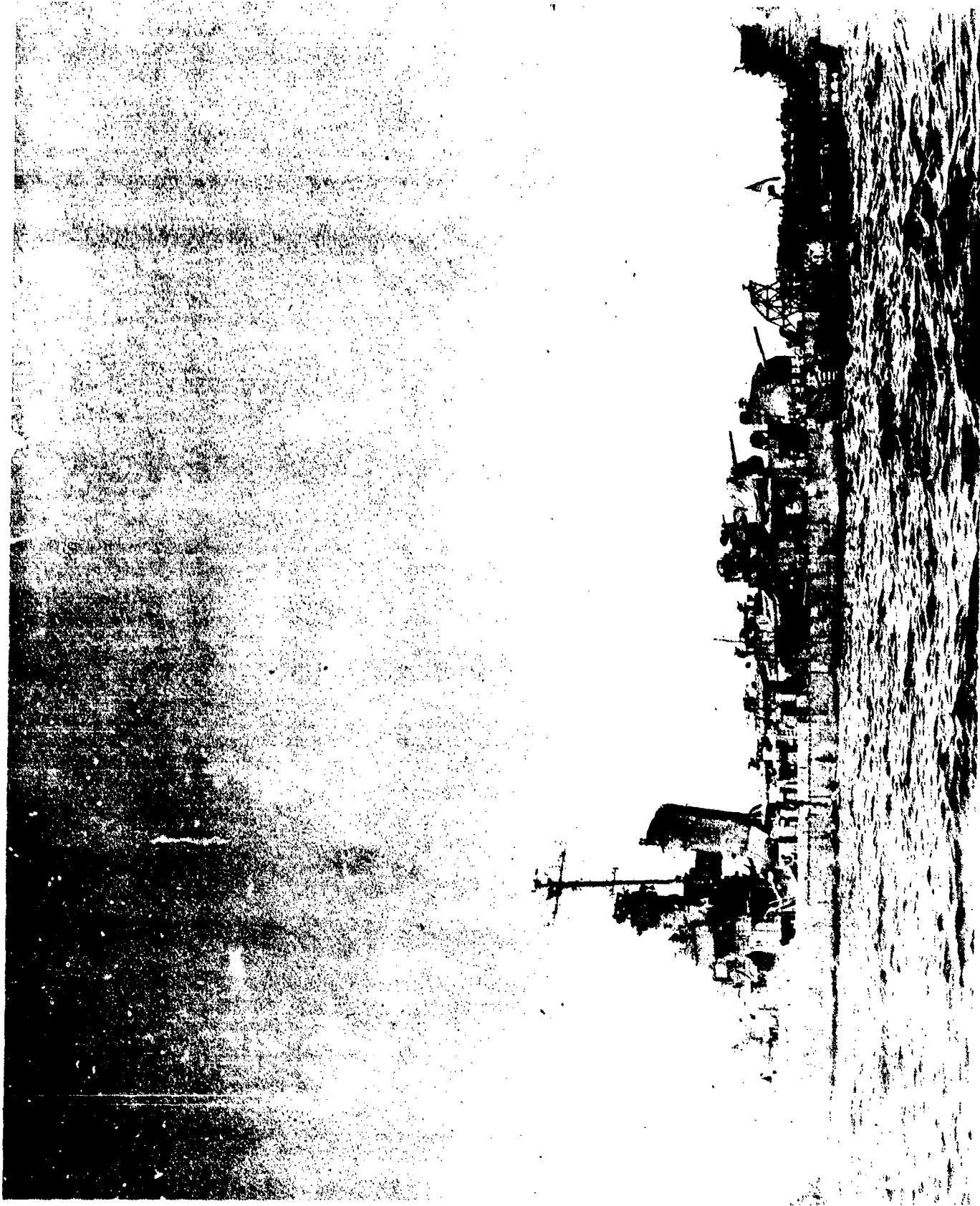

BB-CR-227-513-14. Port quarter before Test B.

SECRET

Page 7 of 244 Pages

USS HUGHES (DD410)

8301

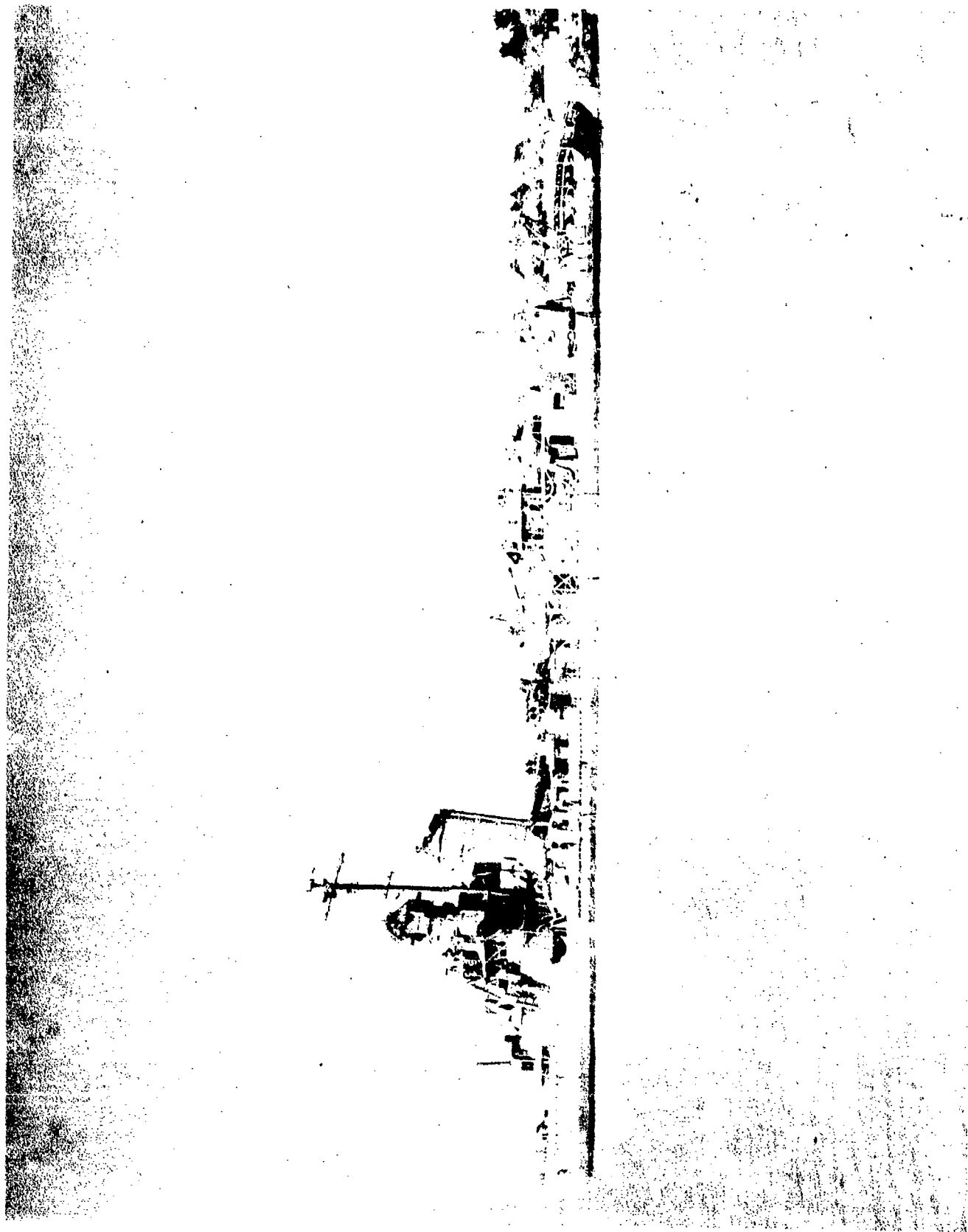

AB-CR-227-290-39. Port quarter after Test B.

SECRET

Page 8 of 244 Pages

USS HUGHES (DD410)
8301

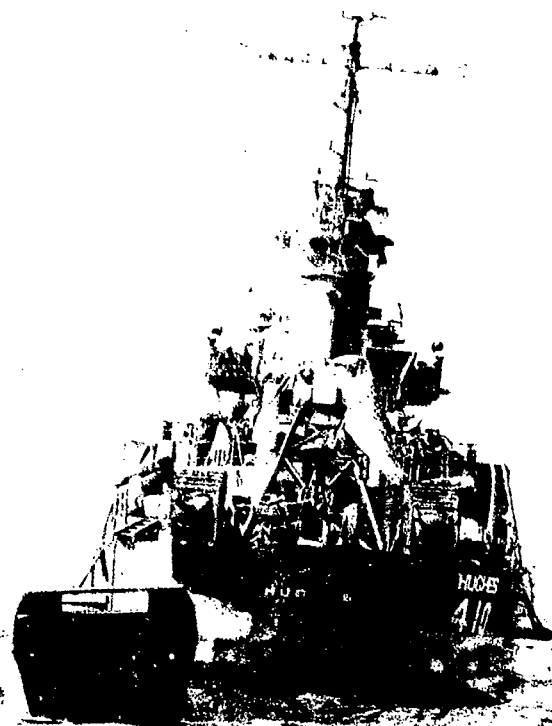

BB-CR-227-513-13. Stern before Test B.

SECRET

Page 9 of 244 Pages

USS HUGHES (DD410)

8301

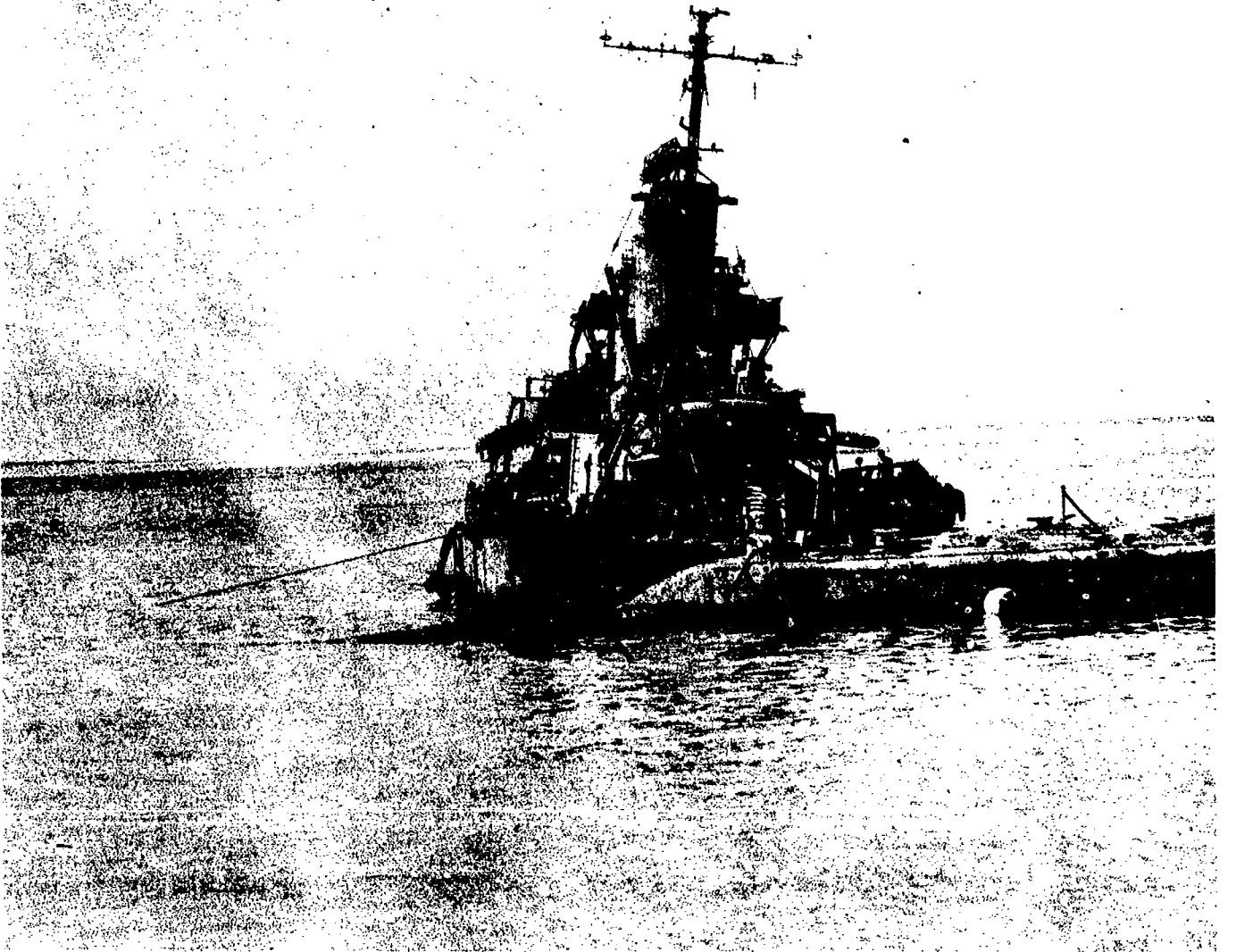

AB-CR-227-290-32. Stern after Test B.

SECRET

Page 10 of 244 Pages

USS HUGHES (DD410)

8301

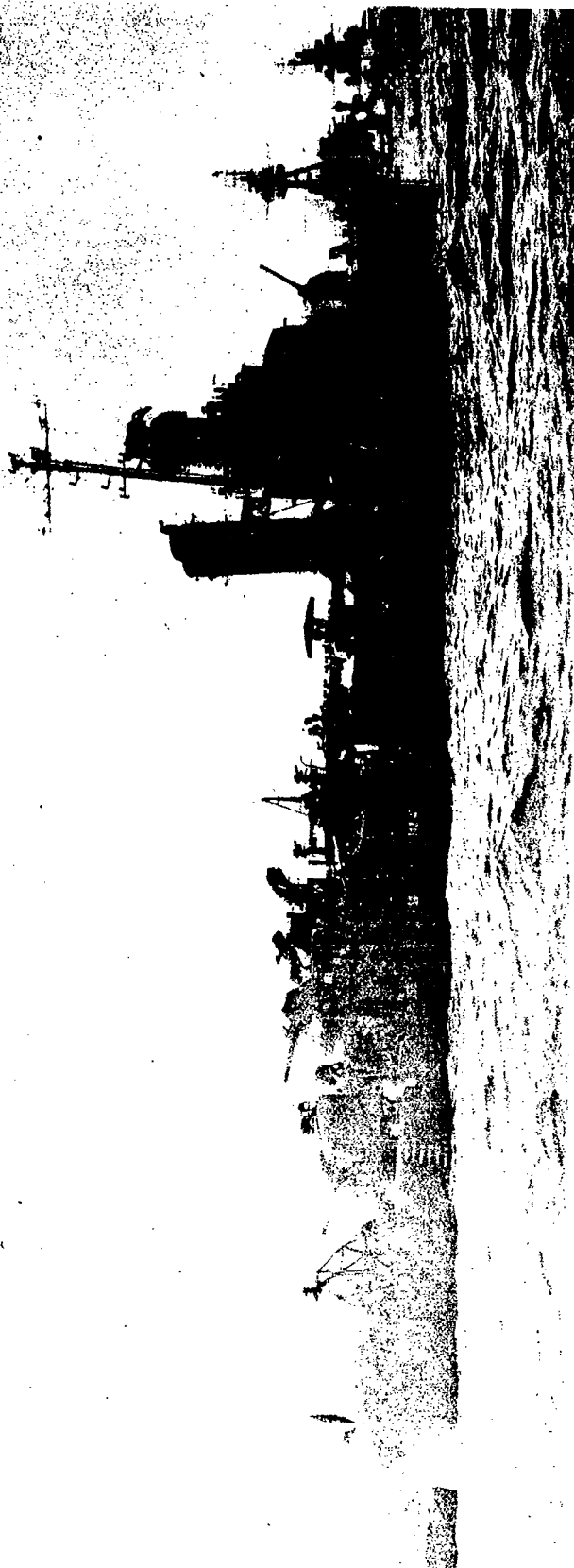

BB-CR-227-513-12. Starboard quarter before Test B.

SECRET

Page 11 of 244 Pages

USS HUGHES (DD410)

8301

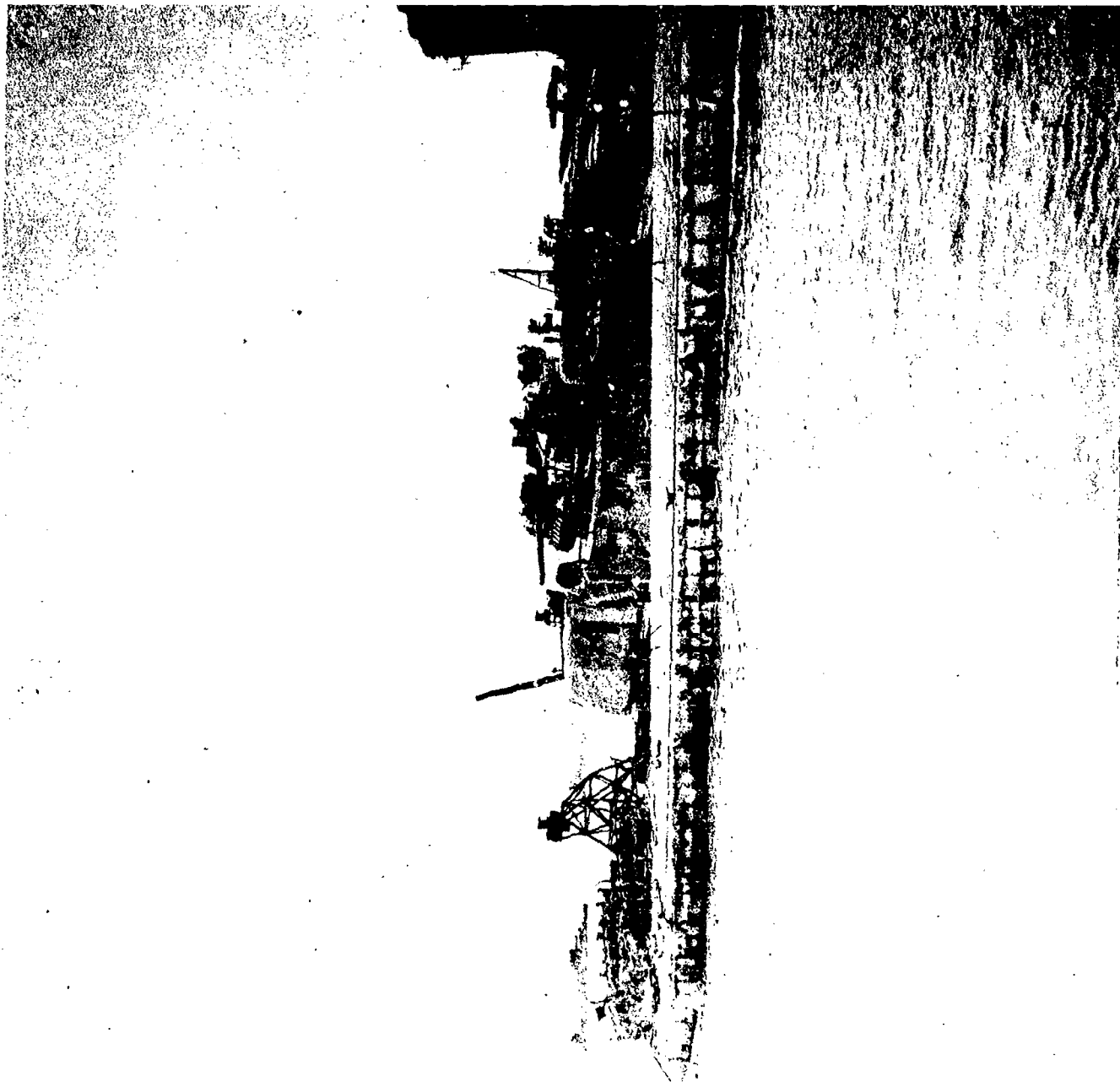

AB-CR-227-290-33. Starboard quarter after Test B.

SECRET

USS HUGHES (DD410)

Page 12 of 766 Pages

8301

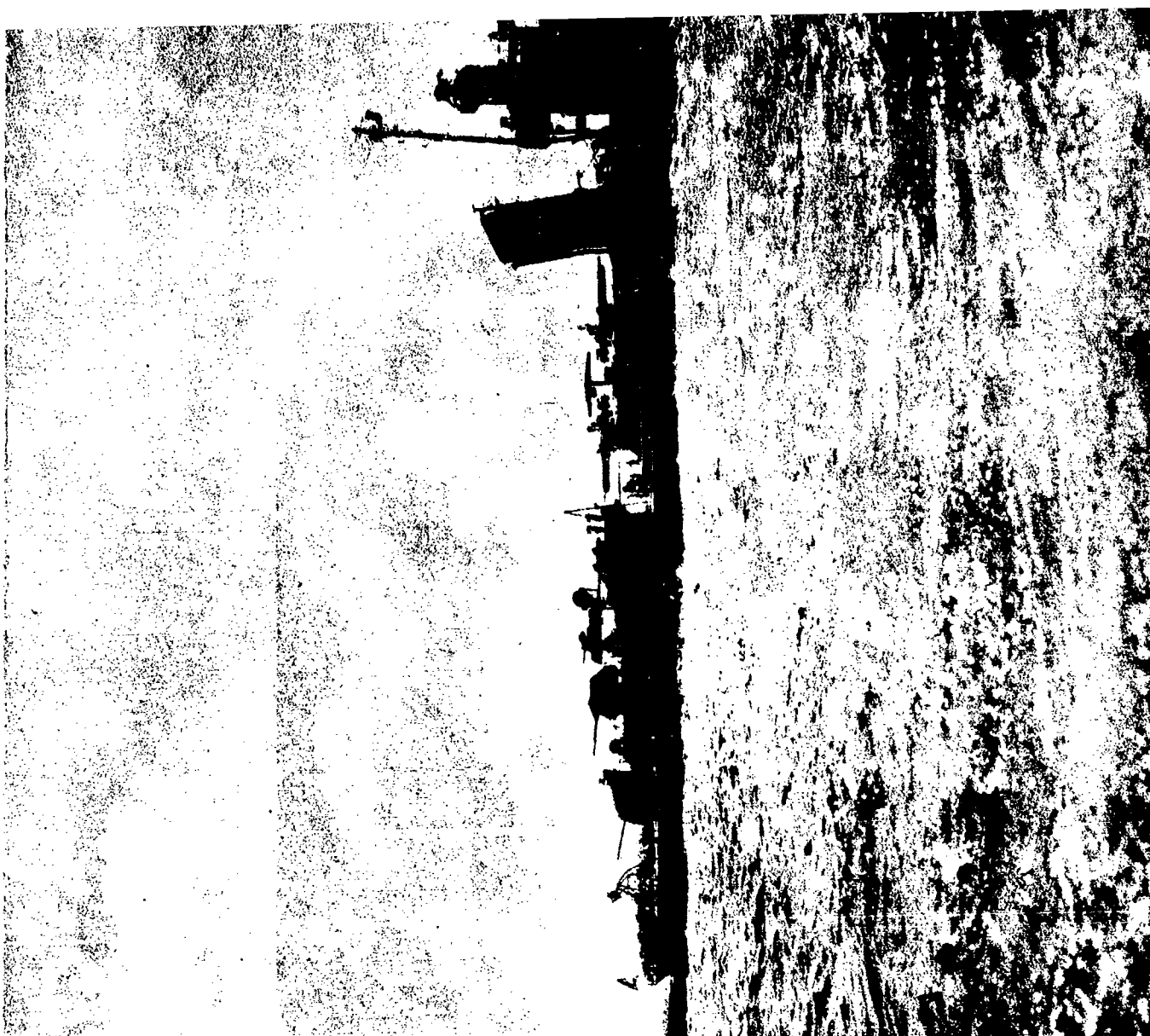

BB-CR-227-513-11. Starboard beam before Test B.

SECRET

Page 13 of 244 Pages

USS HUGHES (DD410)

8301

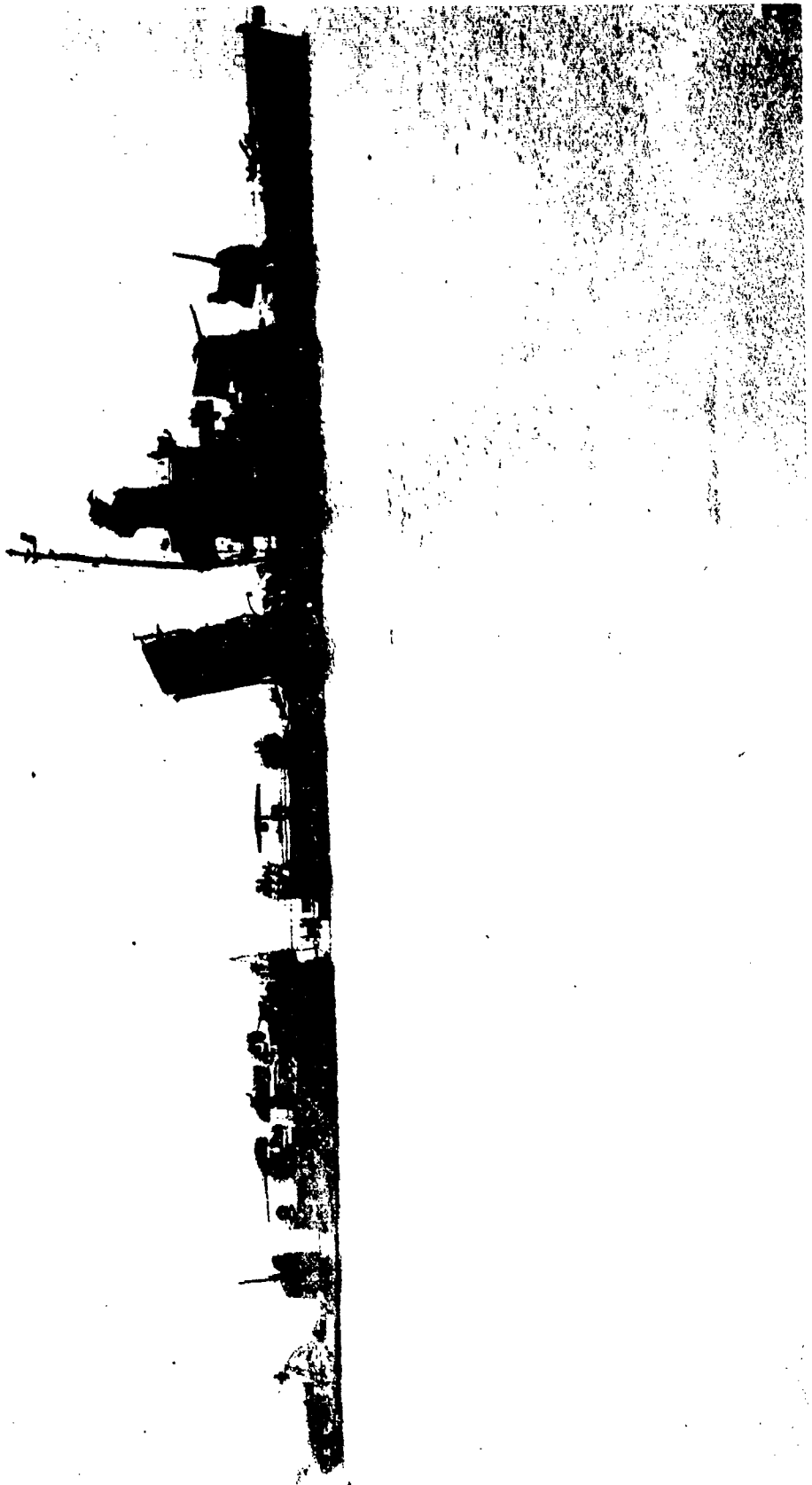

AB-CR-227-290-34. Starboard beam after Test B.

SECRET

Page 14 of 244 Pages

USS HUGHES (DD410)

8301

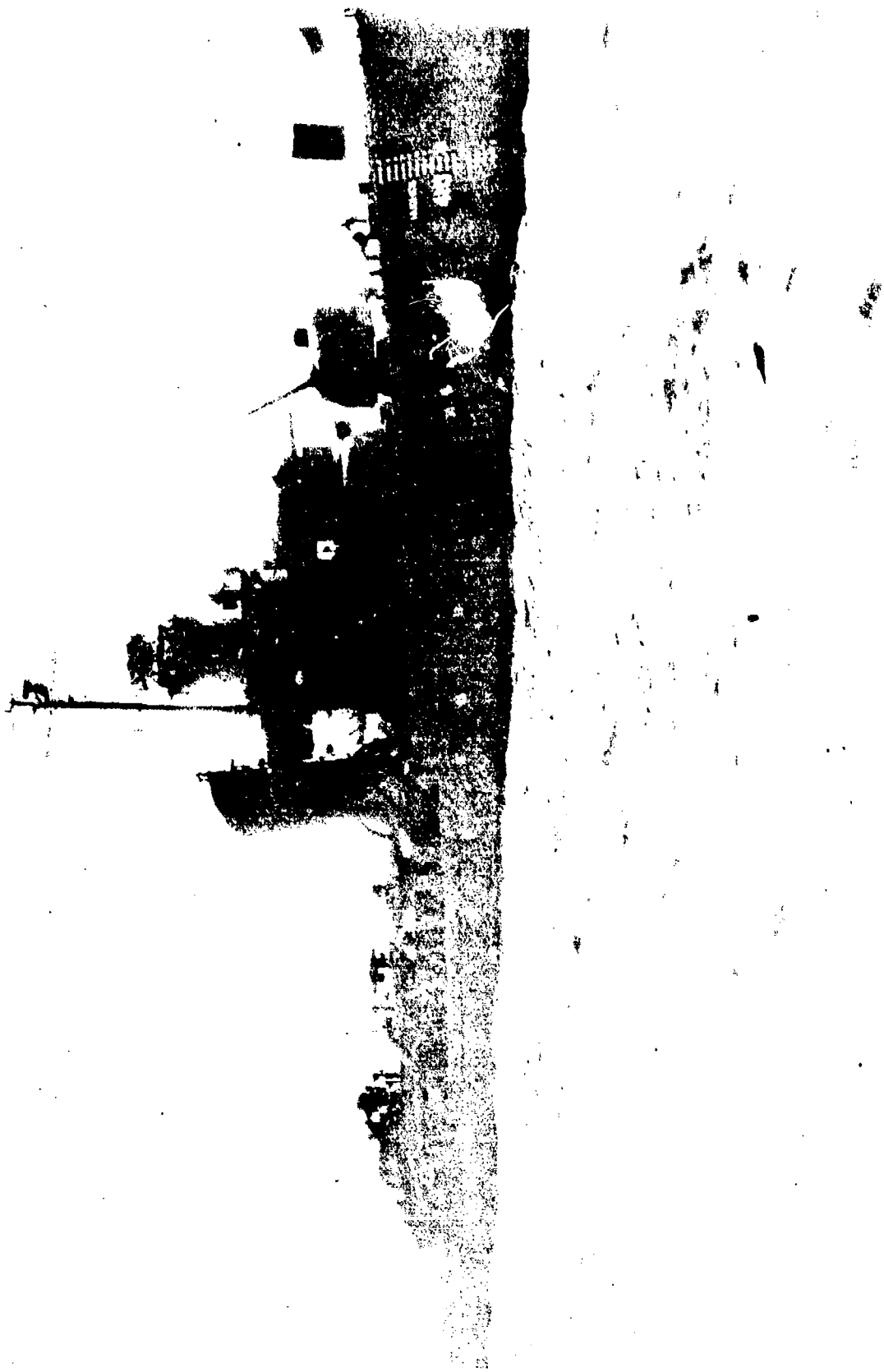

BB-CR-227-513-10. Starboard bow before Test B.

SECRET

Page 15 of 244 Pages

USS HUGHES (DD410)

8301

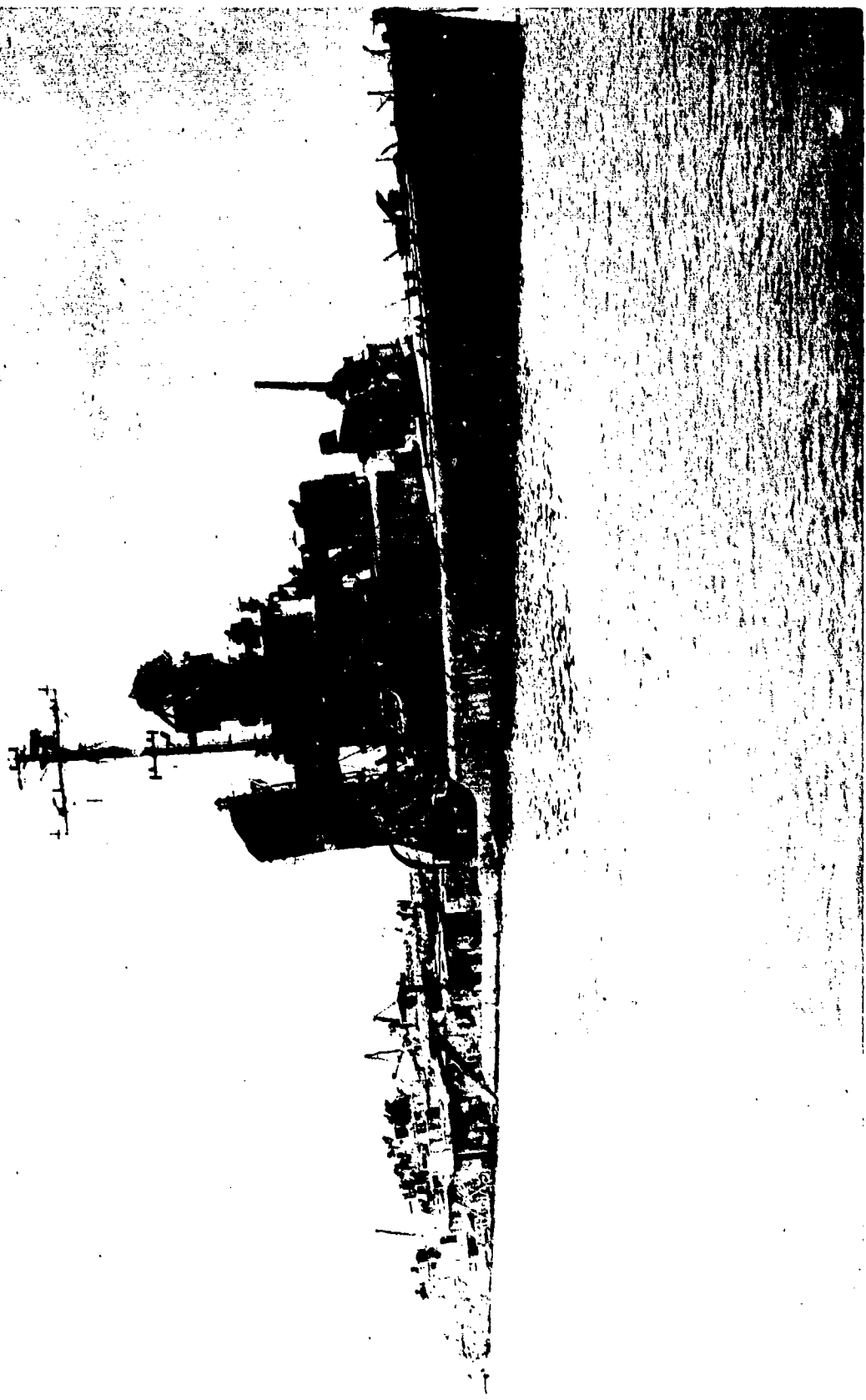

AB-CR-227-290-35. Starboard bow after test B.

SECRET

Page 16 of 244 Pages

USS HUGHES (DD410)

8301

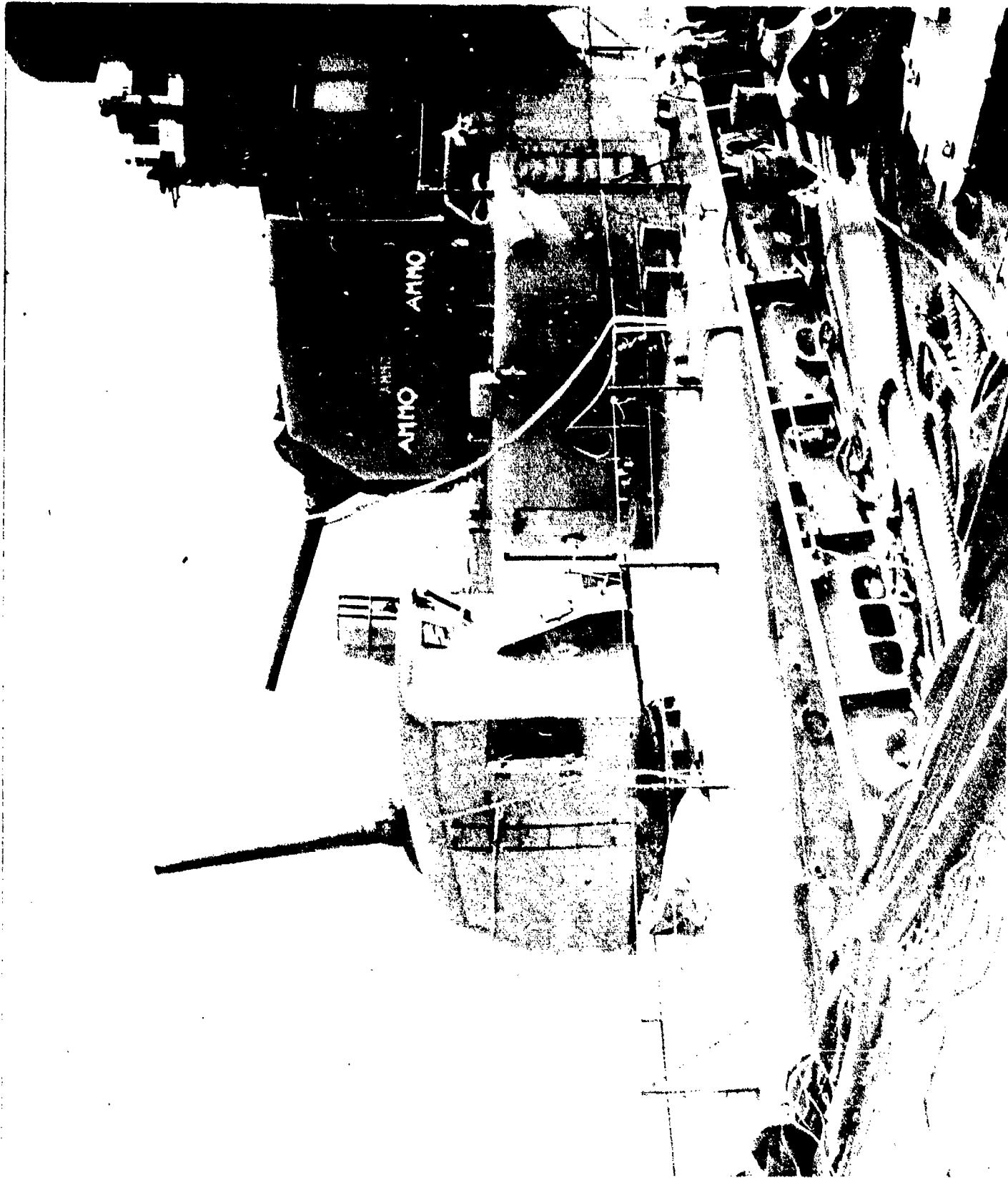

AB-CR-80-2062-1. Port sides of No. 1 and No. 2 mounts.

SECRET

Page 17 of 244 Pages

USS HUGHES (DD410)

8301



AB-CR-80-2061-8. Forward face of superstructure from port bow before beaching.

SECRET

Page 18 of 244 Pages

USS HUGHES (DD410)

8301

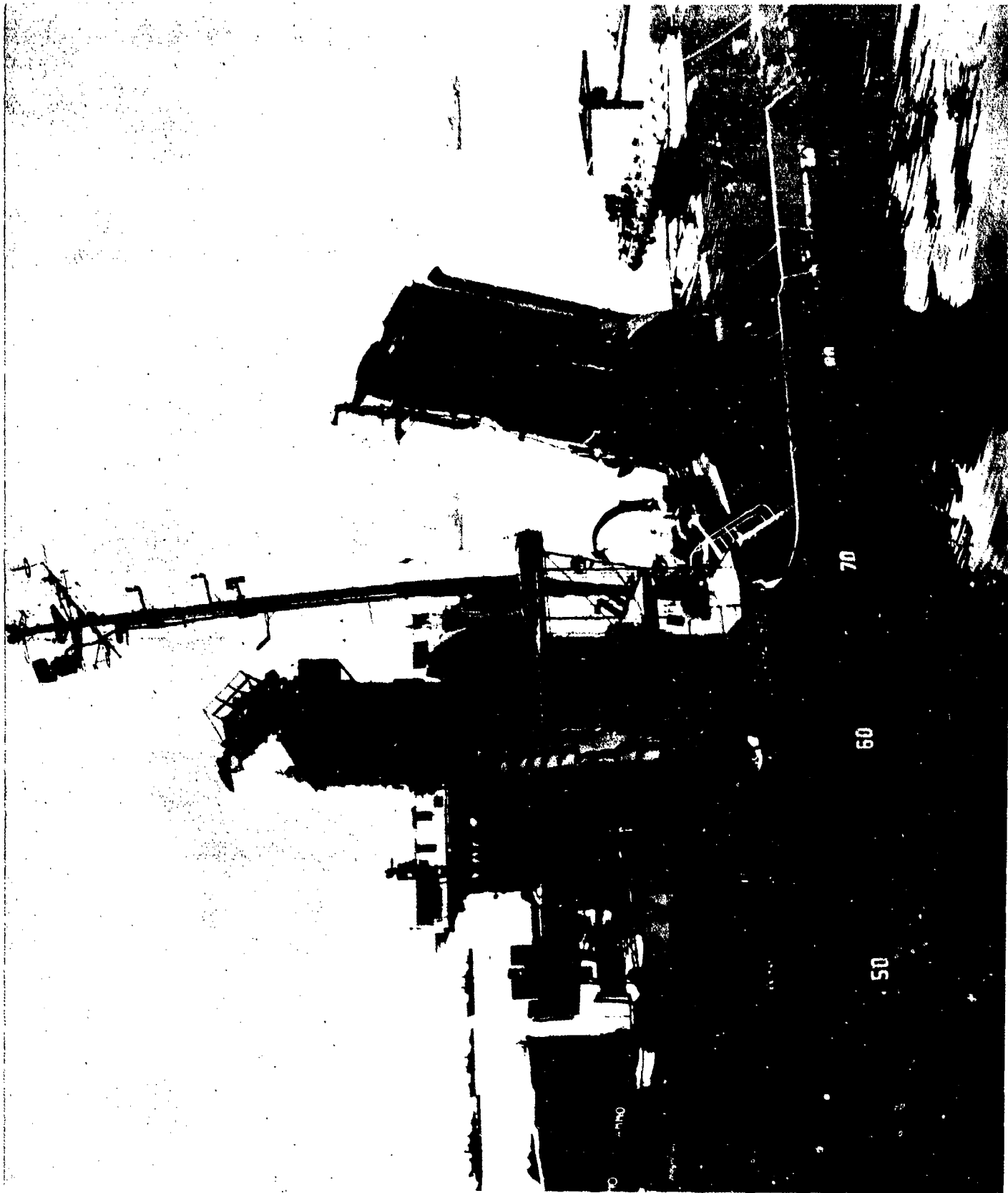

AB-CR-80-2061-7. View of superstructure from port side, amidships before beaching.

SECRET

Page 19 of 244 Pages

USS HUGHES (DD410)

8301

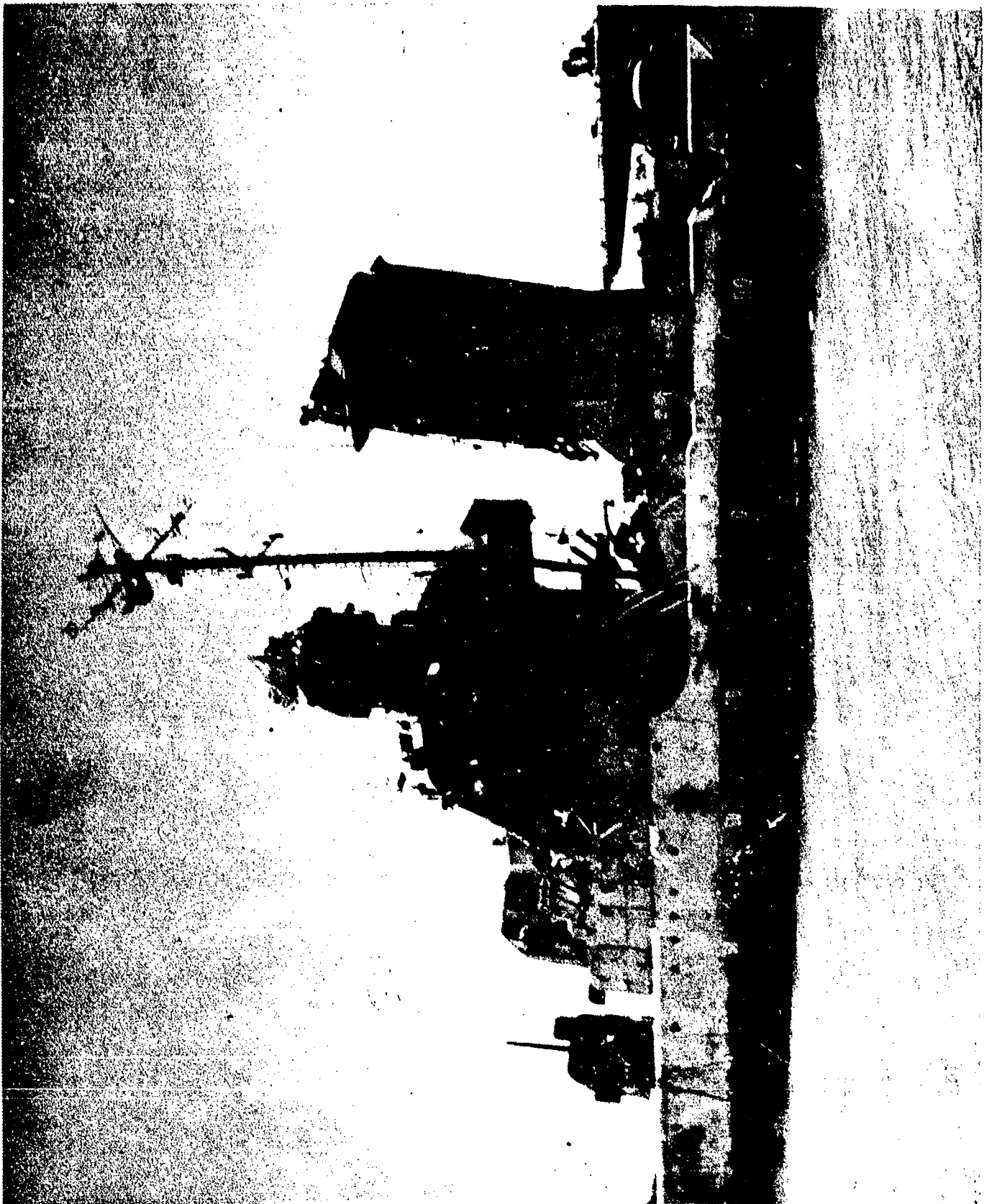

AB-CR-59-2996-10. View of forward superstructure from port side, amidships, after beaching.

SECRET

USS HUGHES (DD410)

Page 20 of 244 Pages

8301

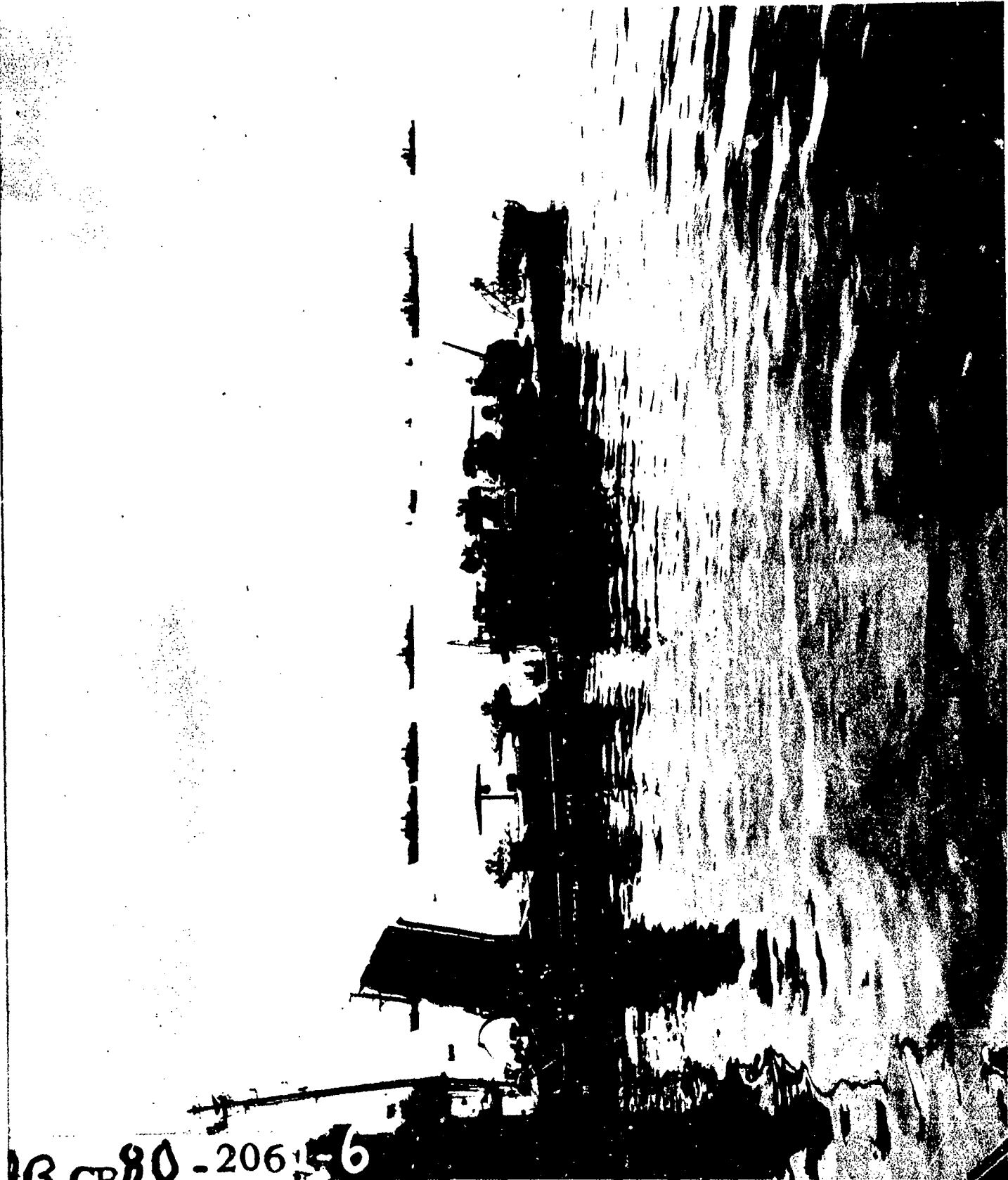

AB CR 80-2061-6

AB-CR-80-2061-6. After superstructure from port beam after beaching.

SECRET

USS HUGHES (DD410)

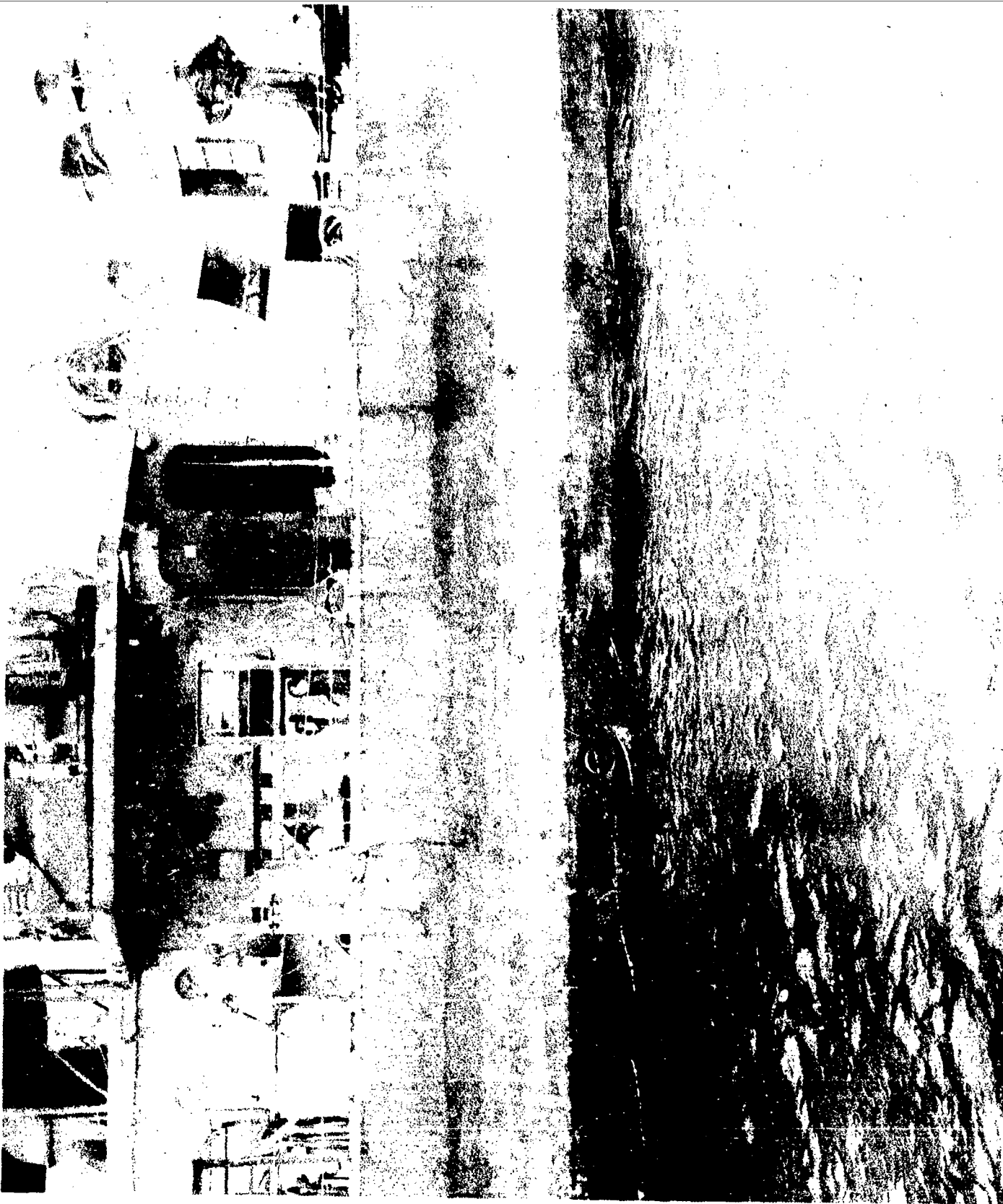

AB-CR-100-4211-8. Port shell area, frames 145-163.

SECRET

Page 22 of 244 Pages

USS HUGHES (DD410)

8301

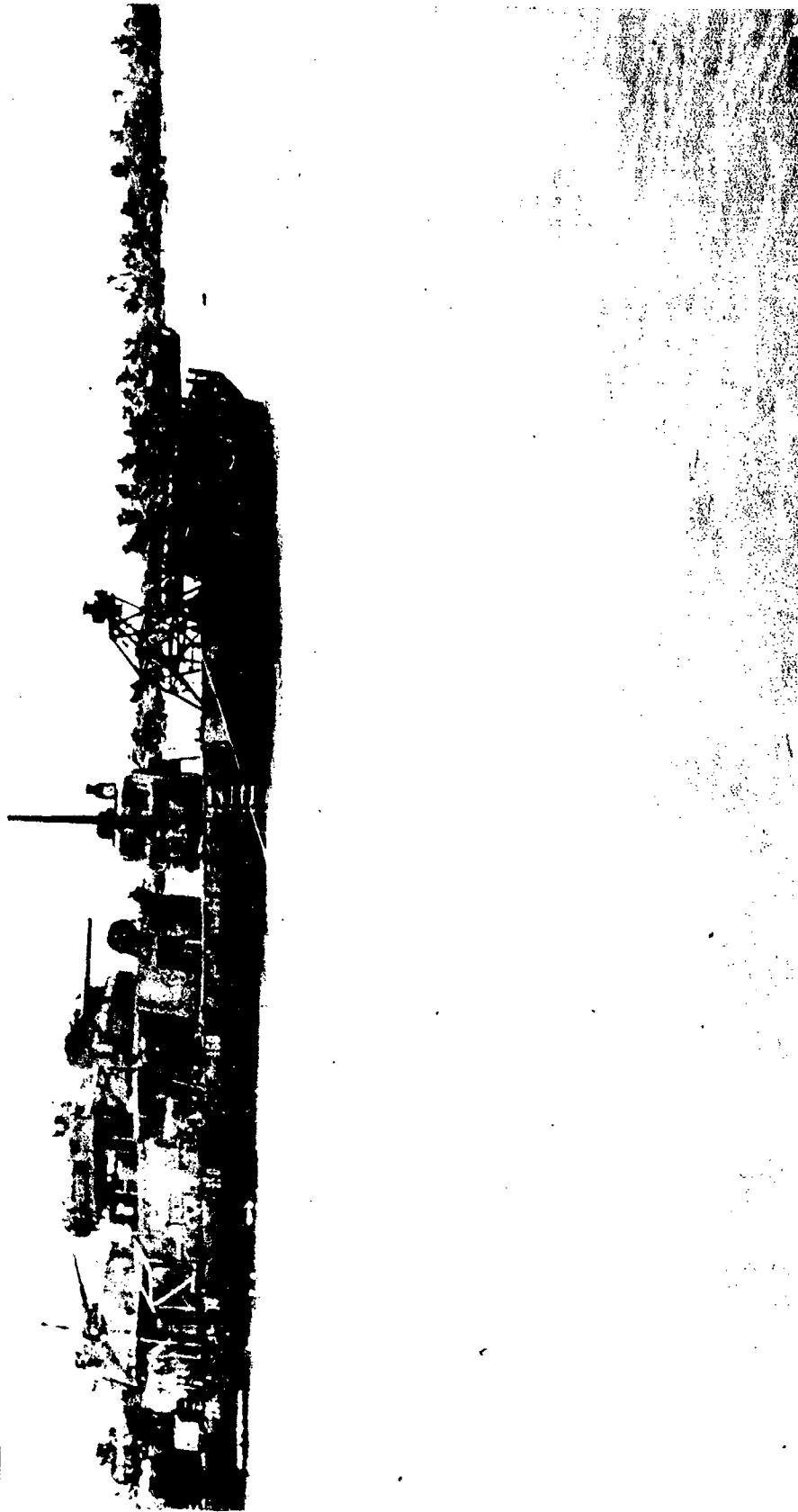

413 CR59-2996 -1

AB-CR-59-2996-8. View of stern, after grounding, from off port quarter.

SECRET

Page 23 of 244 Pages

USS HUGHES (DD410)

8301



AB-CR-79-2974-5. View of ship after grounding from off port quarter.

SECRET

USS HUGHES (DD410)
Page 24 of 244 Pages

8301



AB-CR-80-2062-6. View of superstructure from stern to port, during beaching operations.

SECRET

Page 25 of 244 Pages

USS HUGHES (DD410)

8301

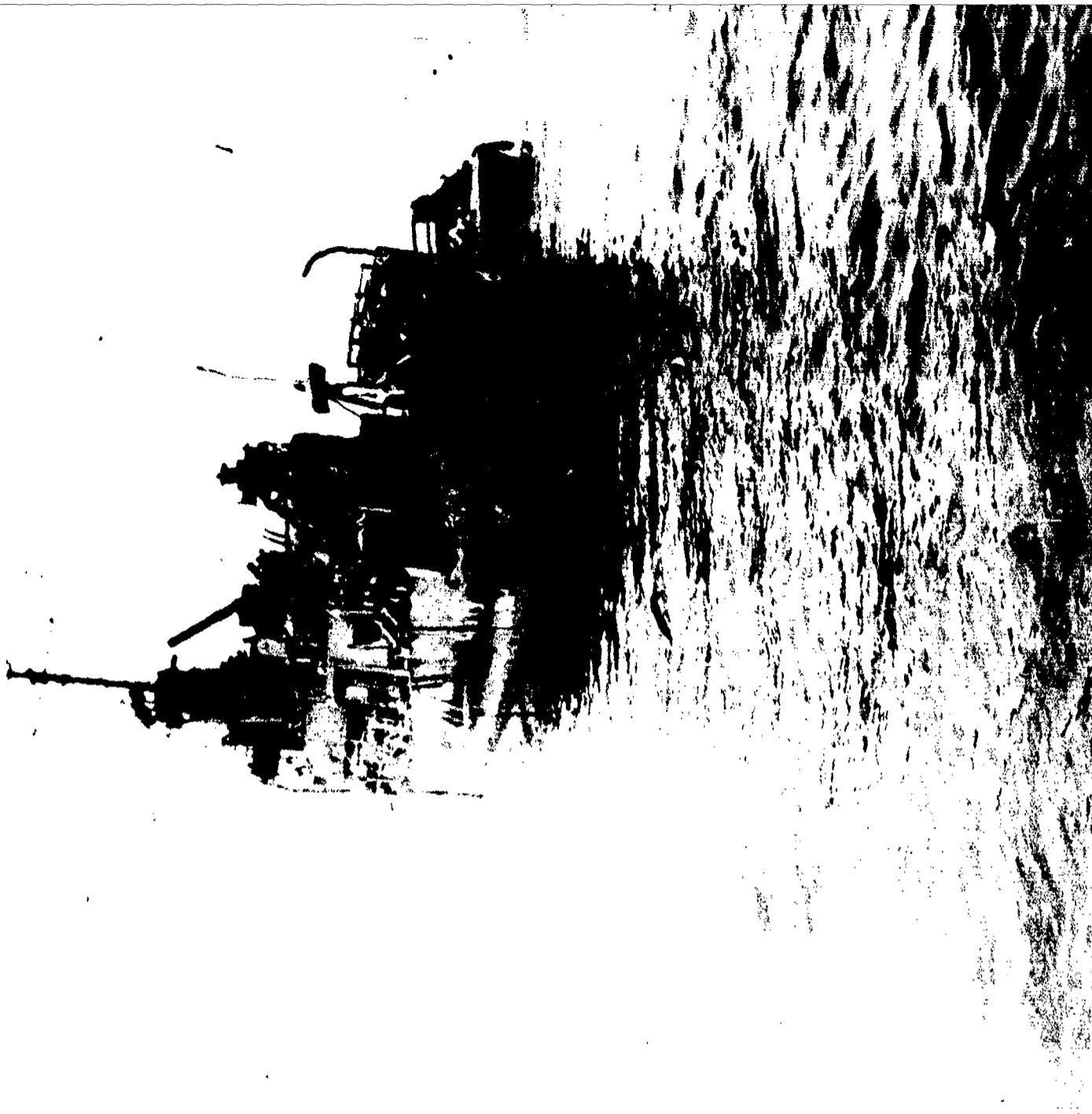

AB-CR-100-4211-9. View showing damage to transom and after
portion of port shell.

SECRET

Page 26 of 244 Pages

USS HUGHES (DD410)

3301

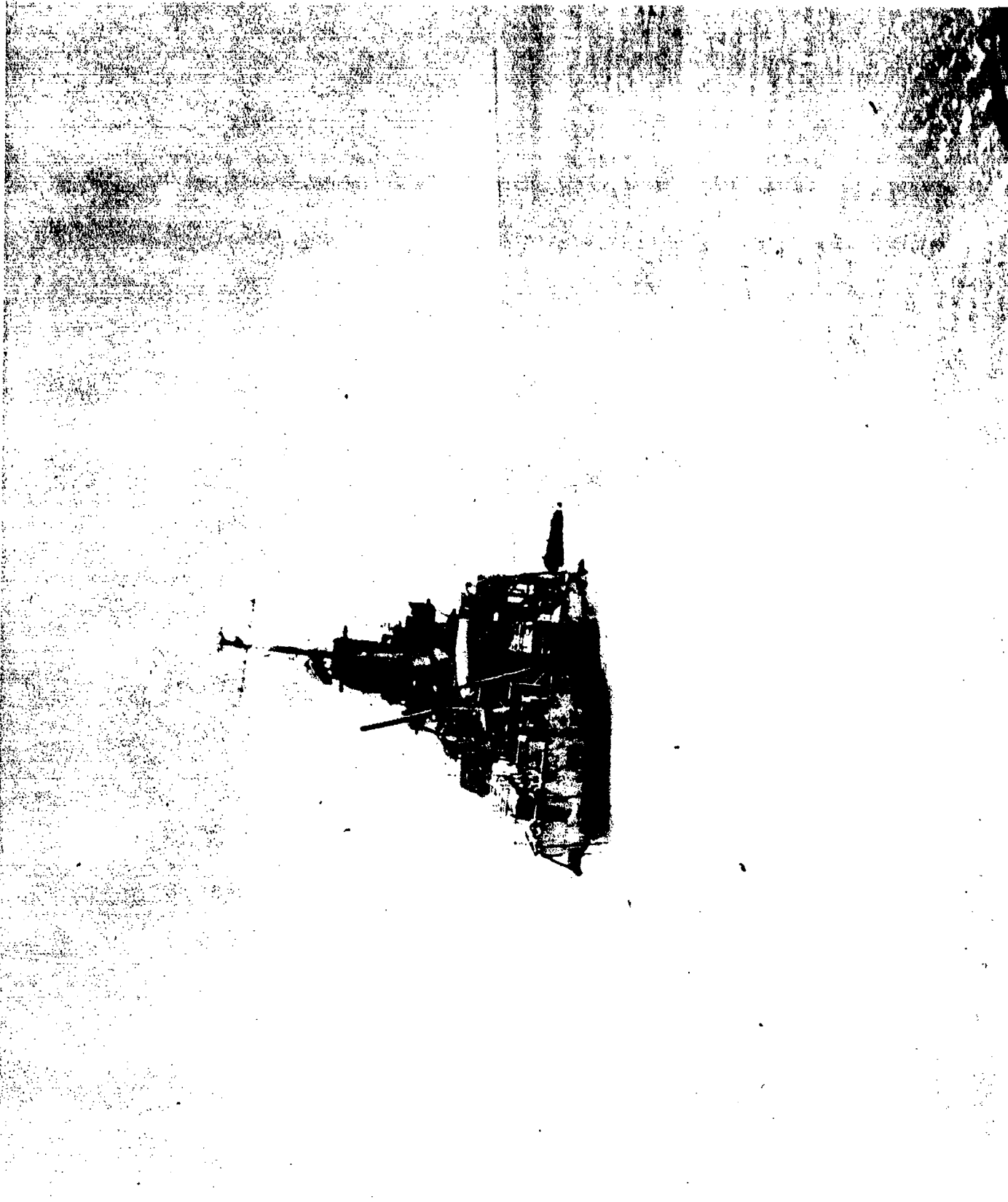

AB-CR-59-2996-7. View of ship after grounding, from dead astern.

SECRET

Page 27 of 244 Pages

USS HUGHES (DD410)

8301

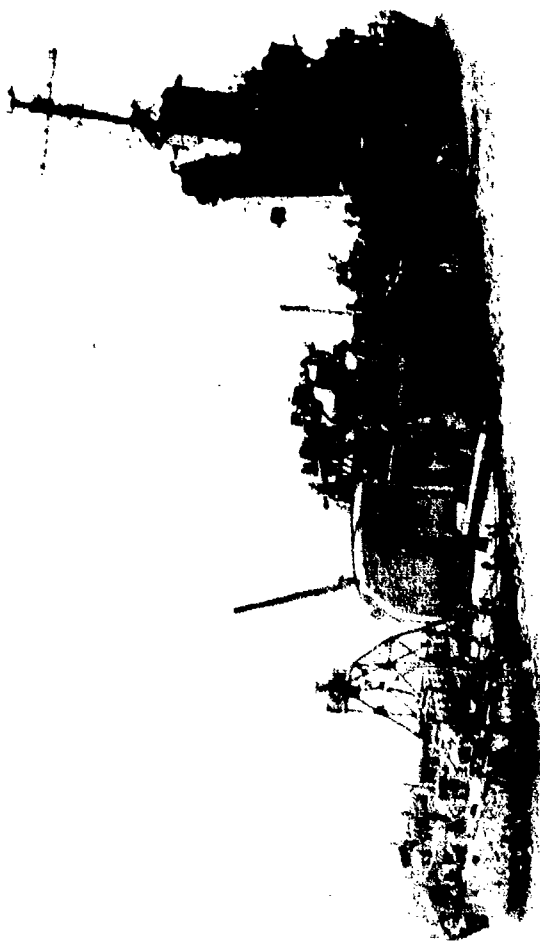

AB-CR-79-2974-3. View of ship after being grounded, from off starboard quarter.

SECRET

Page 28 of 244 Pages

USS HUGHES (DD410)

8301

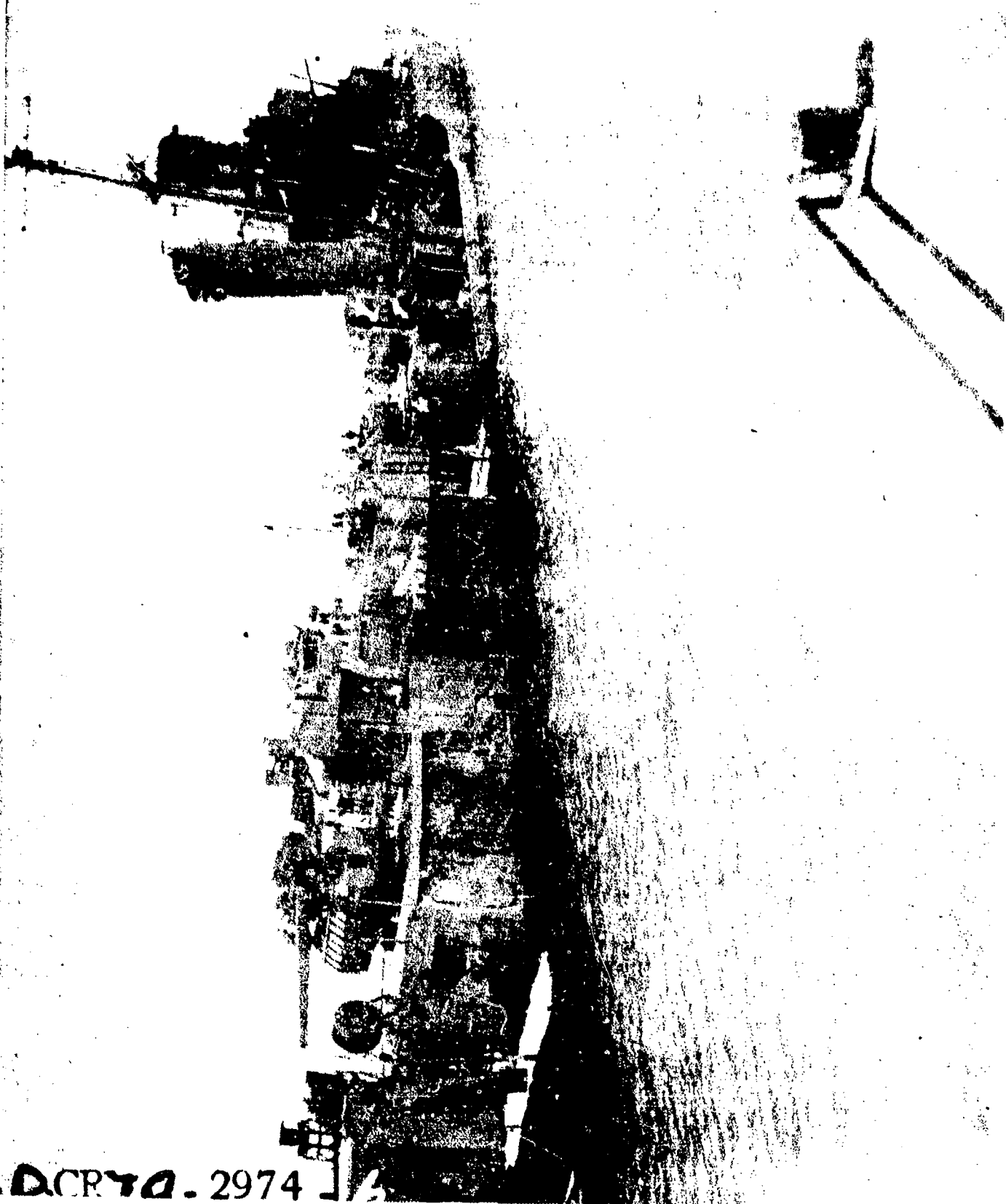

DCR 70. 2974

AB-CR-79-2974-6. View of after superstructure from starboard quarter.

SECRET

USS HUGHES (DD410)

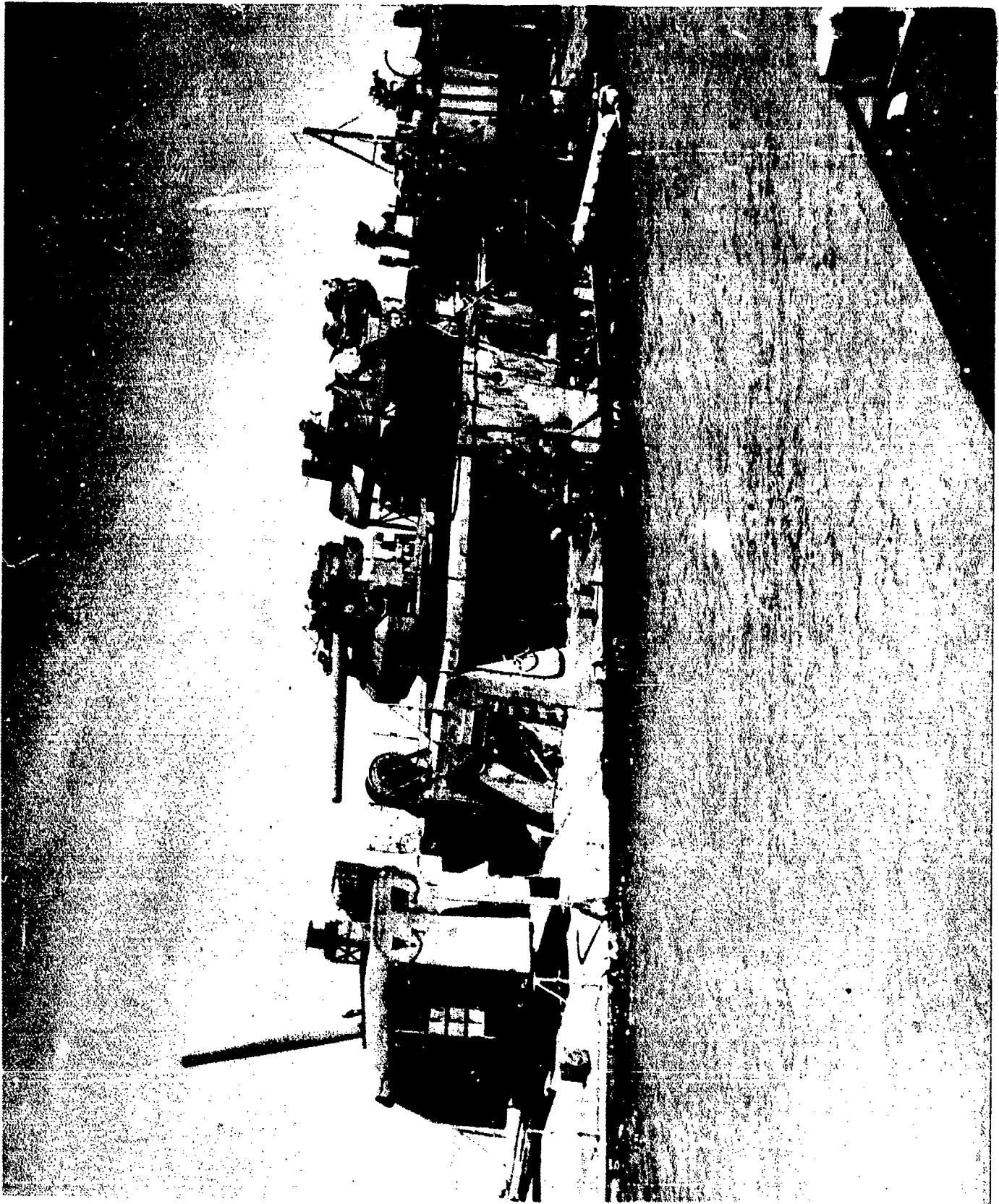

AB-CR-59-2996-3. View of after superstructure from starboard quarter.

SECRET

Page 30 of 244 Pages

USS HUGHES (DD410)

8301

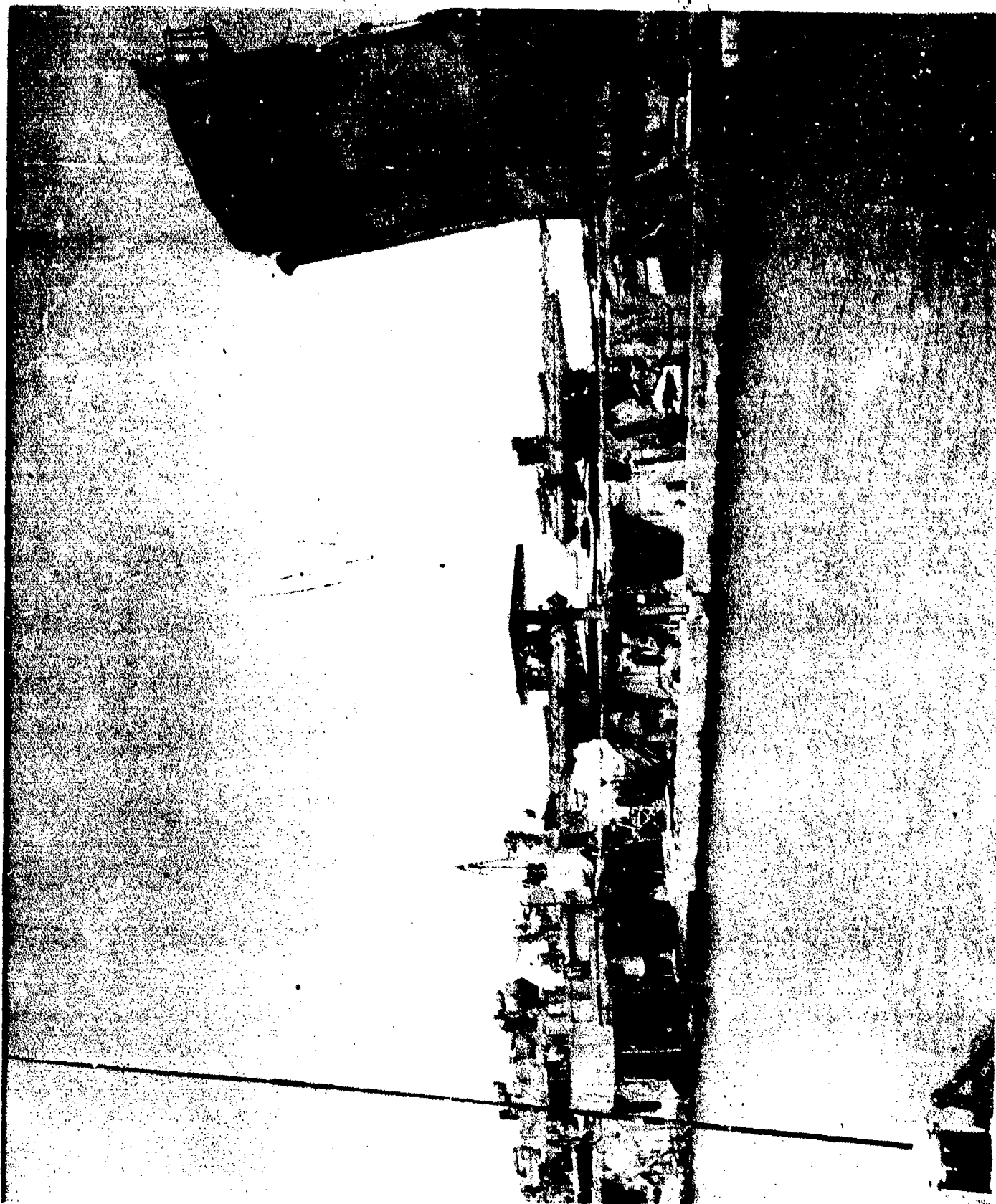

AB-CR-59-2996-6. View of superstructure amidships from starboard side.

SECRET

Page 31 of 244 Pages

USS HUGHES (DD410)

8301

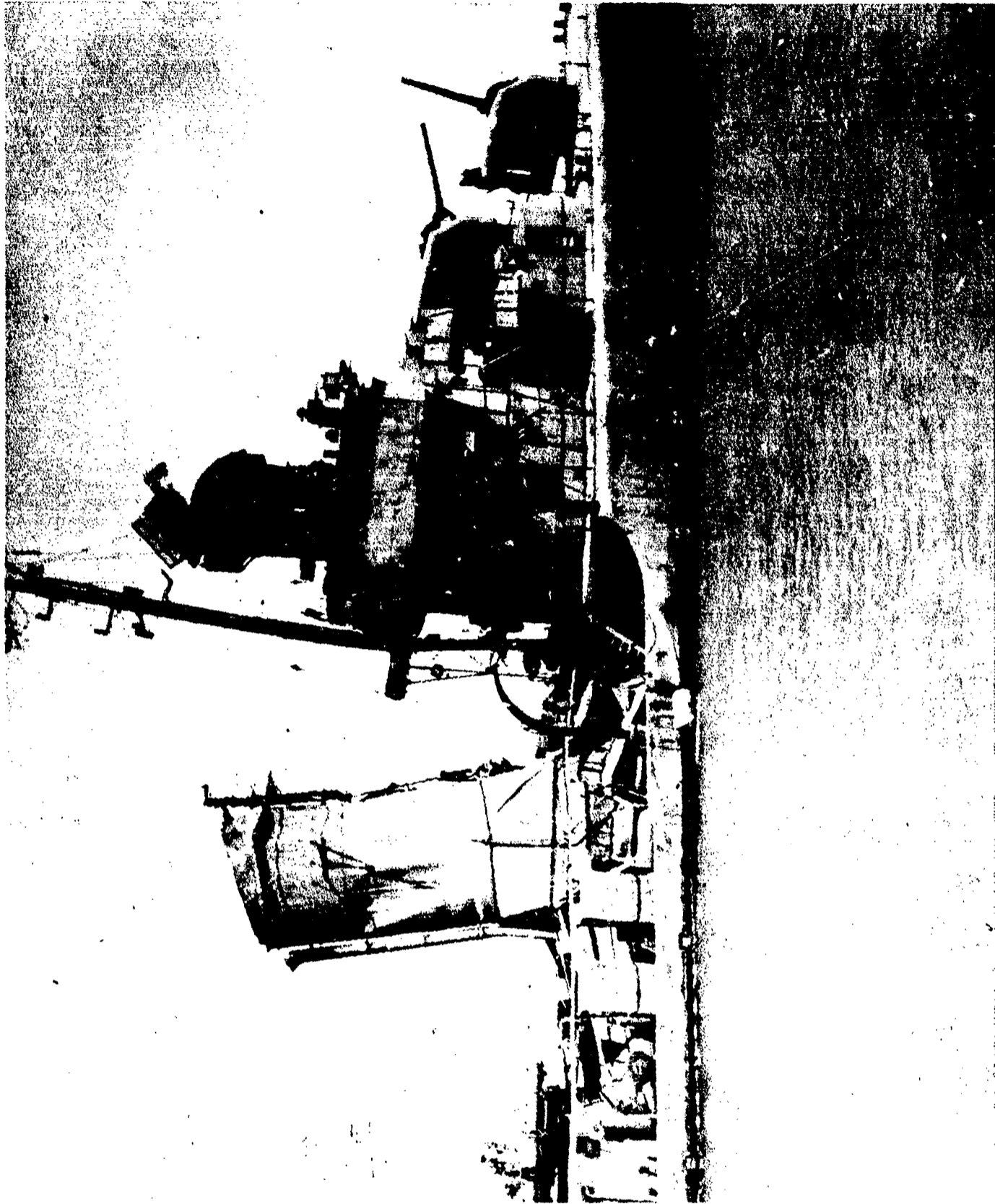

AB-CR-59-2996-4. View of forward superstructure from starboard side amidships.

SECRET

Page 32 of 244 Pages

USS HUGHES (DD410)

8301

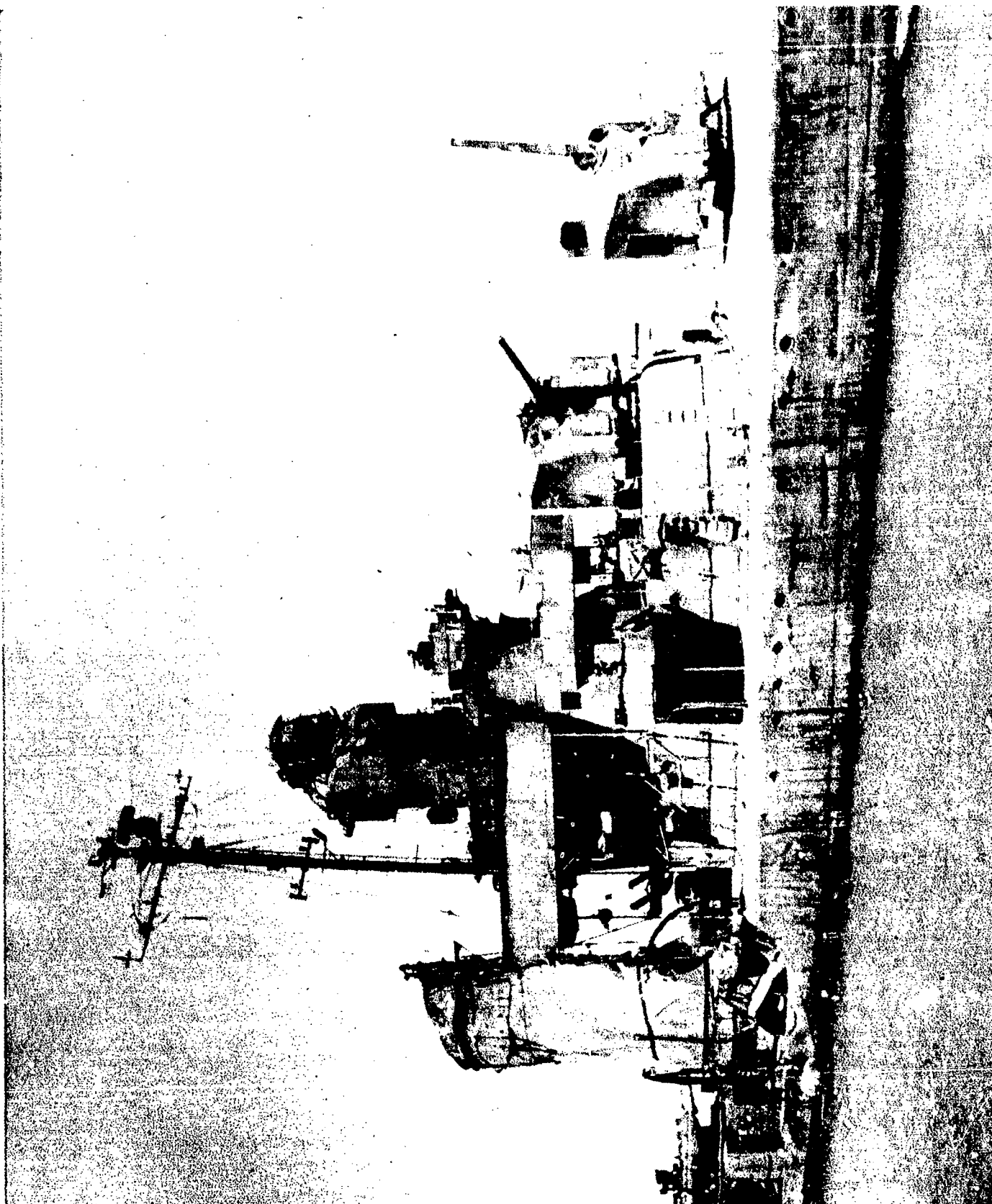

AB-CR-59-2996-5. View of superstructure from off starboard bow.

SECRET

Page 33 of 244 Pages

USS HUGHES (DD410)

8301

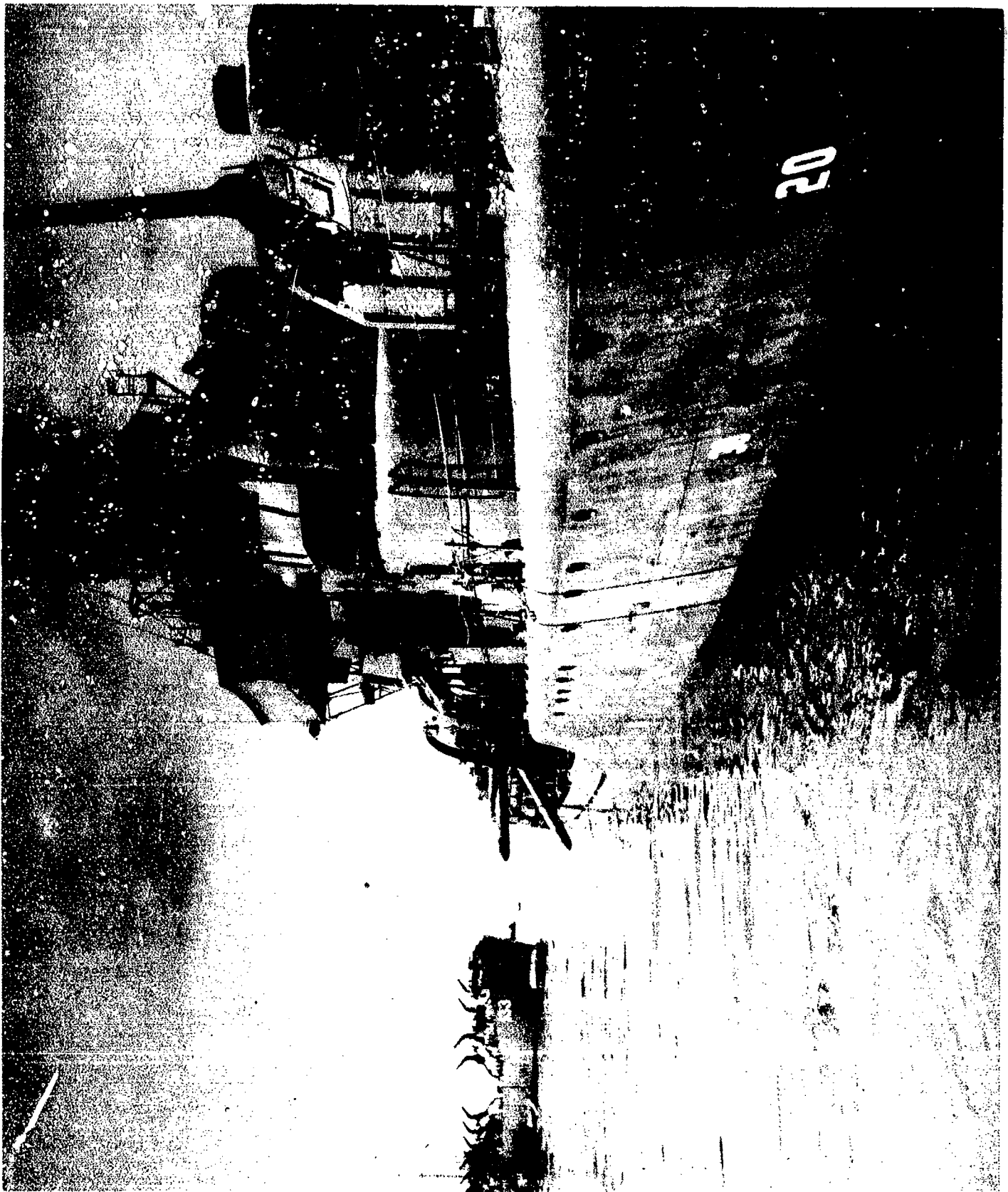

AB-CR-80-2061-10. Looking aft from off starboard bow showing torpedoes hanging out of the after mounts. Before beaching.

SECRET

Page 34 of 244 Pages

USS HUGHES (DD410)

8301

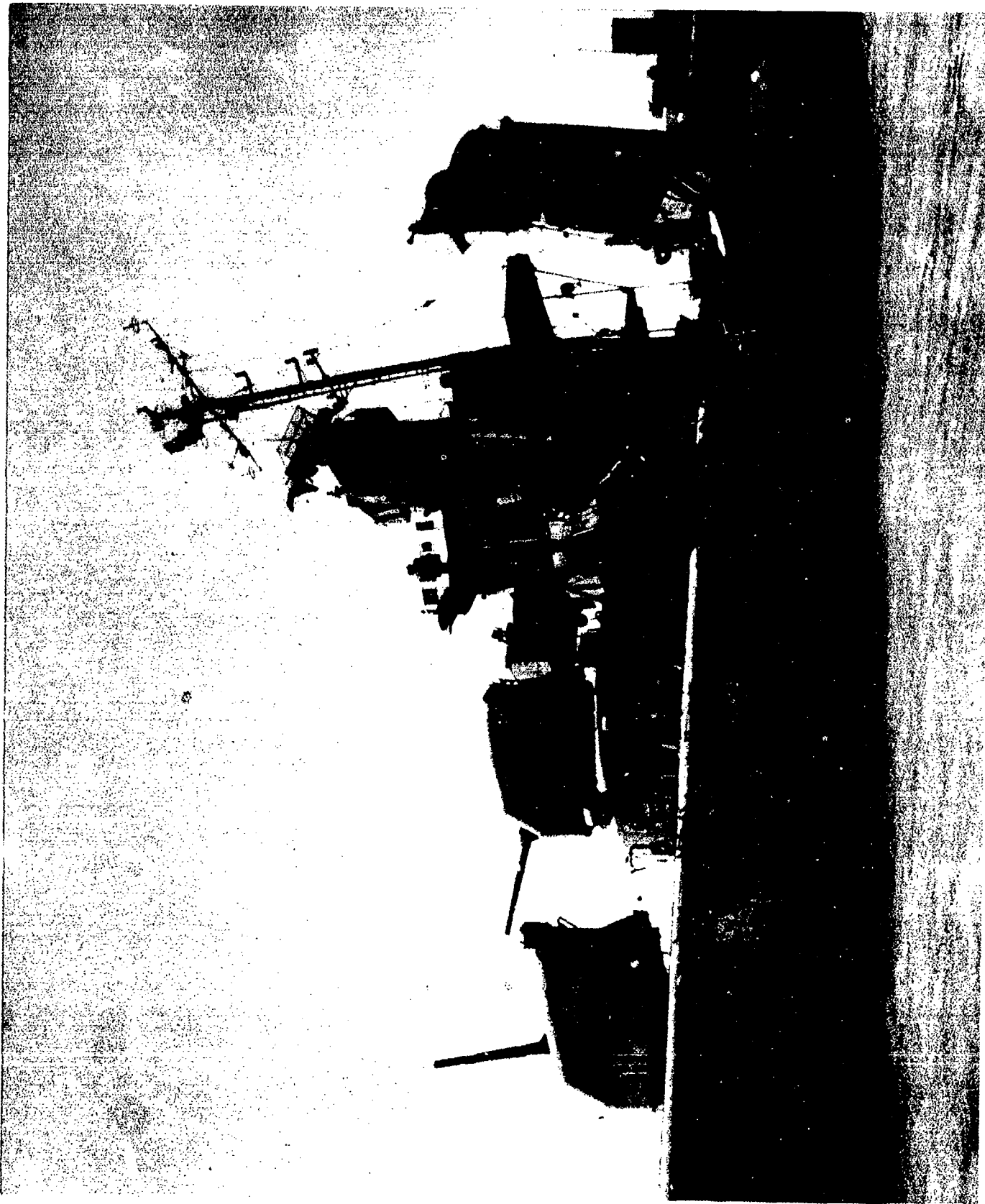

AB-CR-59-2996-11. View of forward superstructure from off port bow after beaching.

SECRET

Page 35 of 244 Pages

USS HUGHES (DD410)

8301

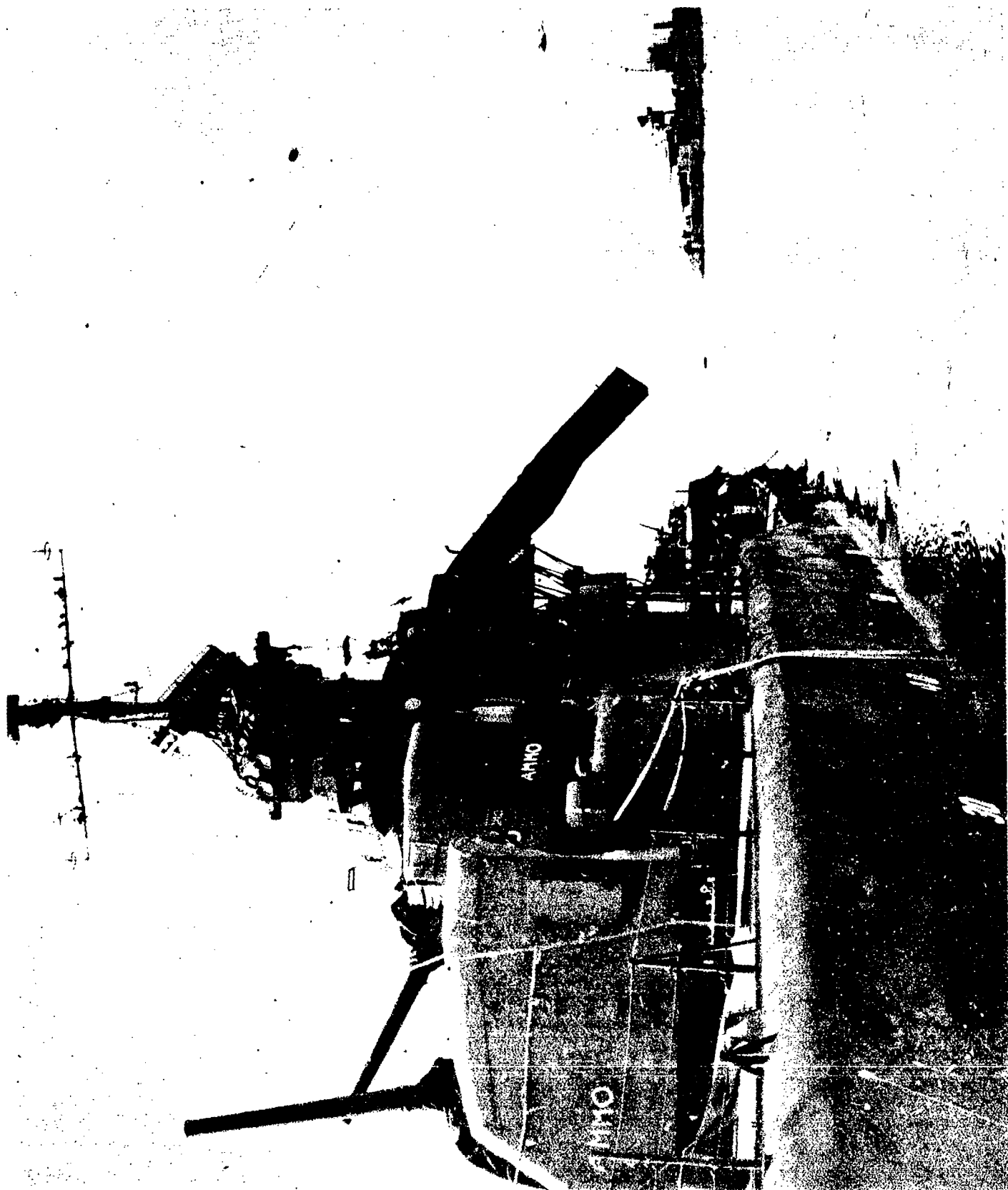

AB-CR-80-2061-9. View of superstructure from port bow. A section of the port bulwark has been torn away from the navigation bridge before beaching.

SECRET

Page 36 of 244 Pages

USS HUGHES (DD410)

8301

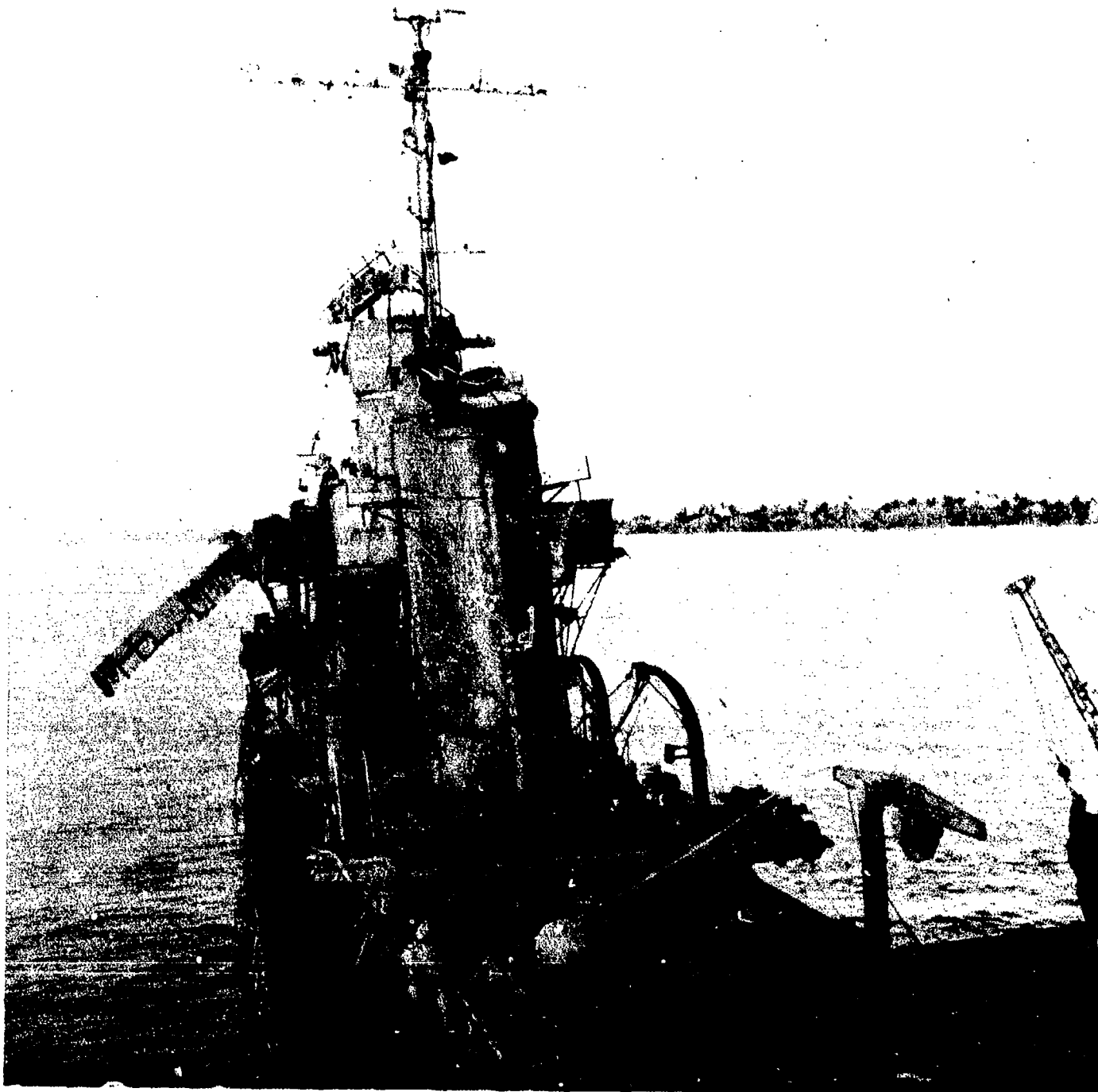

AB-CR-80-2062-5. View of superstructure looking forward from port 40MM gun director platform.

SECRET

Page 37 of 244 Pages

USS HUGHES (DD410)

830 1



AB-CR-76-2076-12. Starboard and after faces of forward super-structure looking forward and to port. Port flag bag is carried away.

SECRET

Page 38 of 244 Pages

USS HUGHES (DD410)

8301

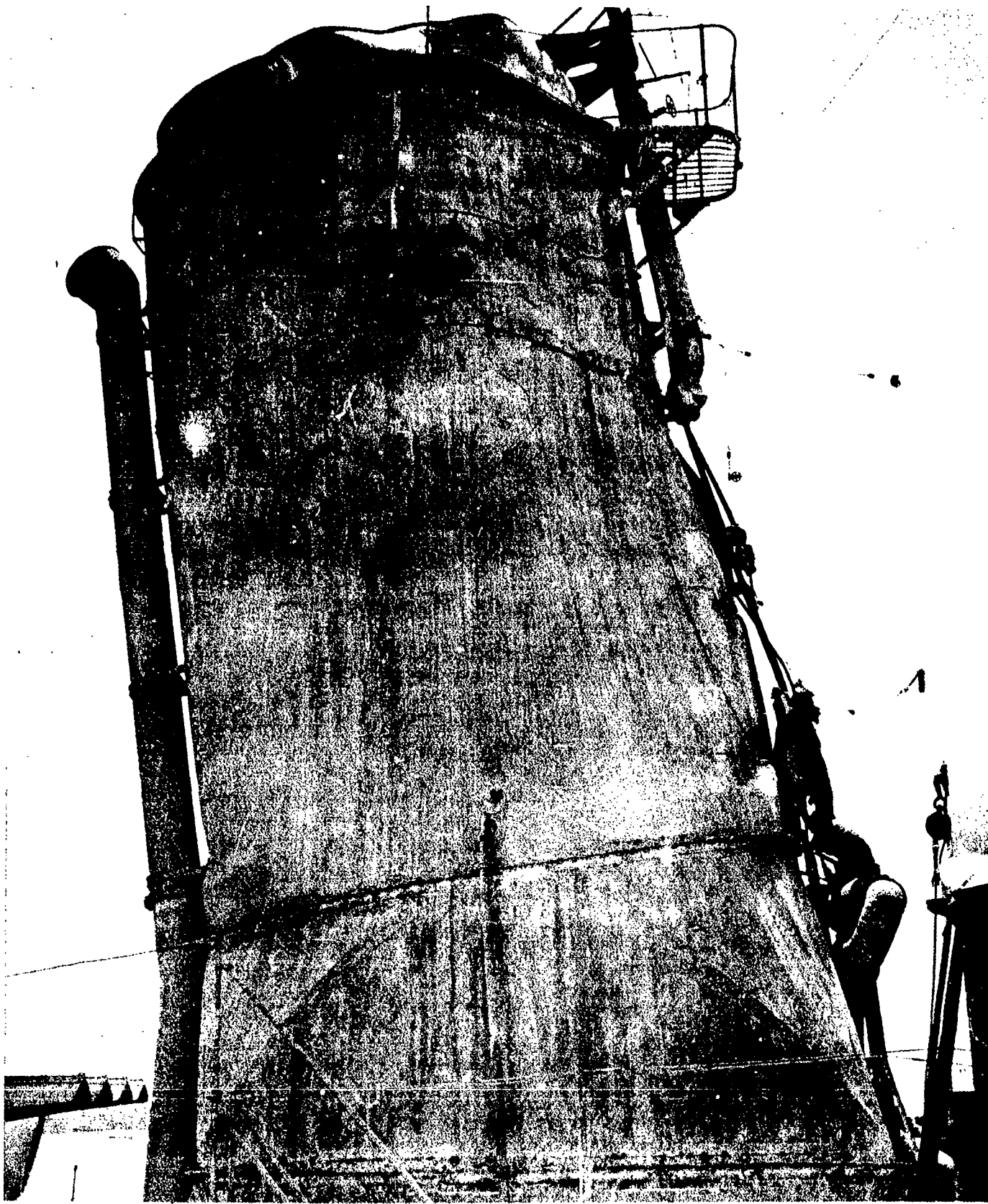

AB-CR-76-2077-2. Starboard side of stack.

SECRET

Page 39 of 244 Pages

USS HUGHES (DD410)

8301

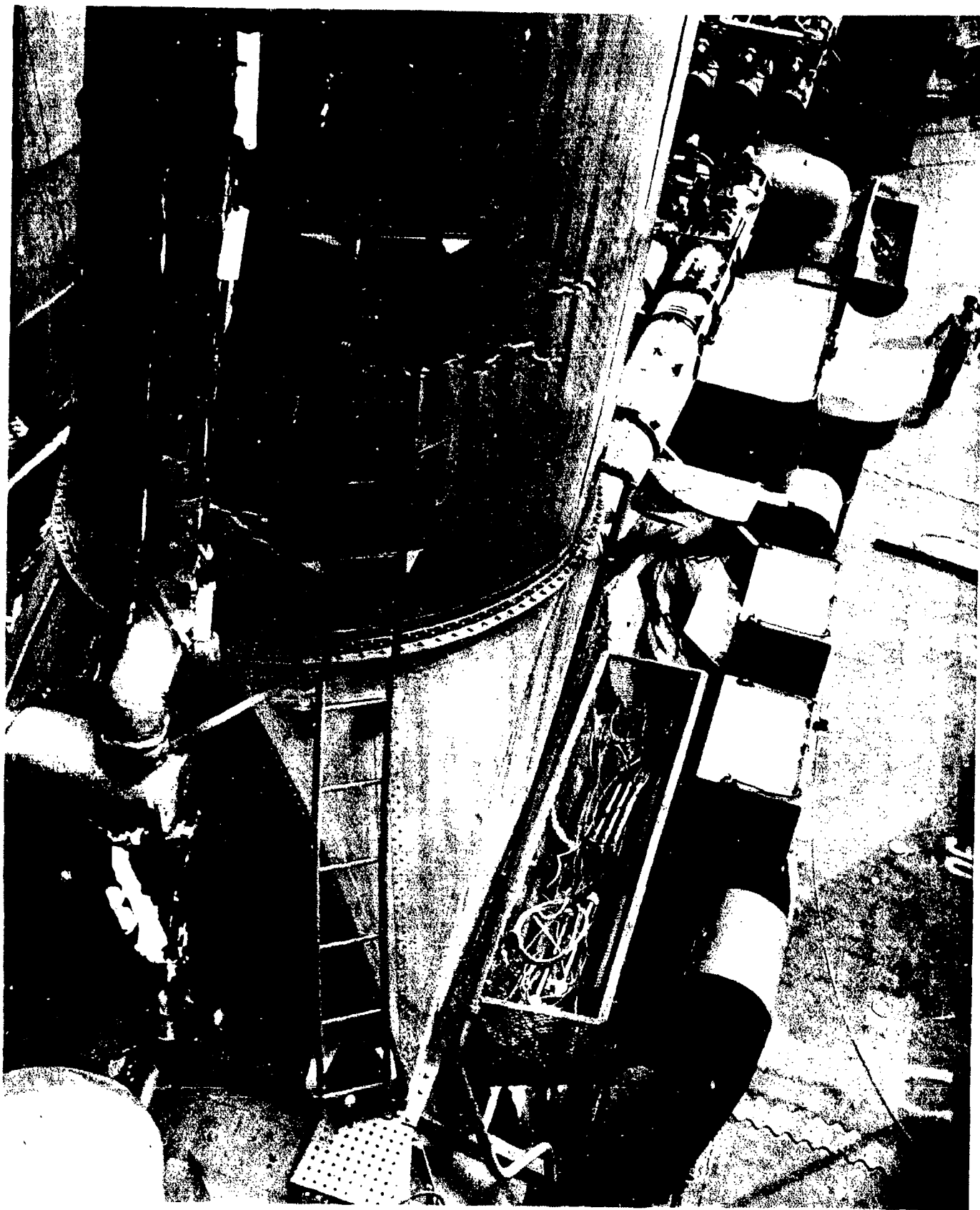

AA-CR-65-1849-10. Test A damage to stack, looking aft, down and slightly to starboard.

SECRET

USS HUGHES (DD410)

Page 40 of 244 Pages

8301

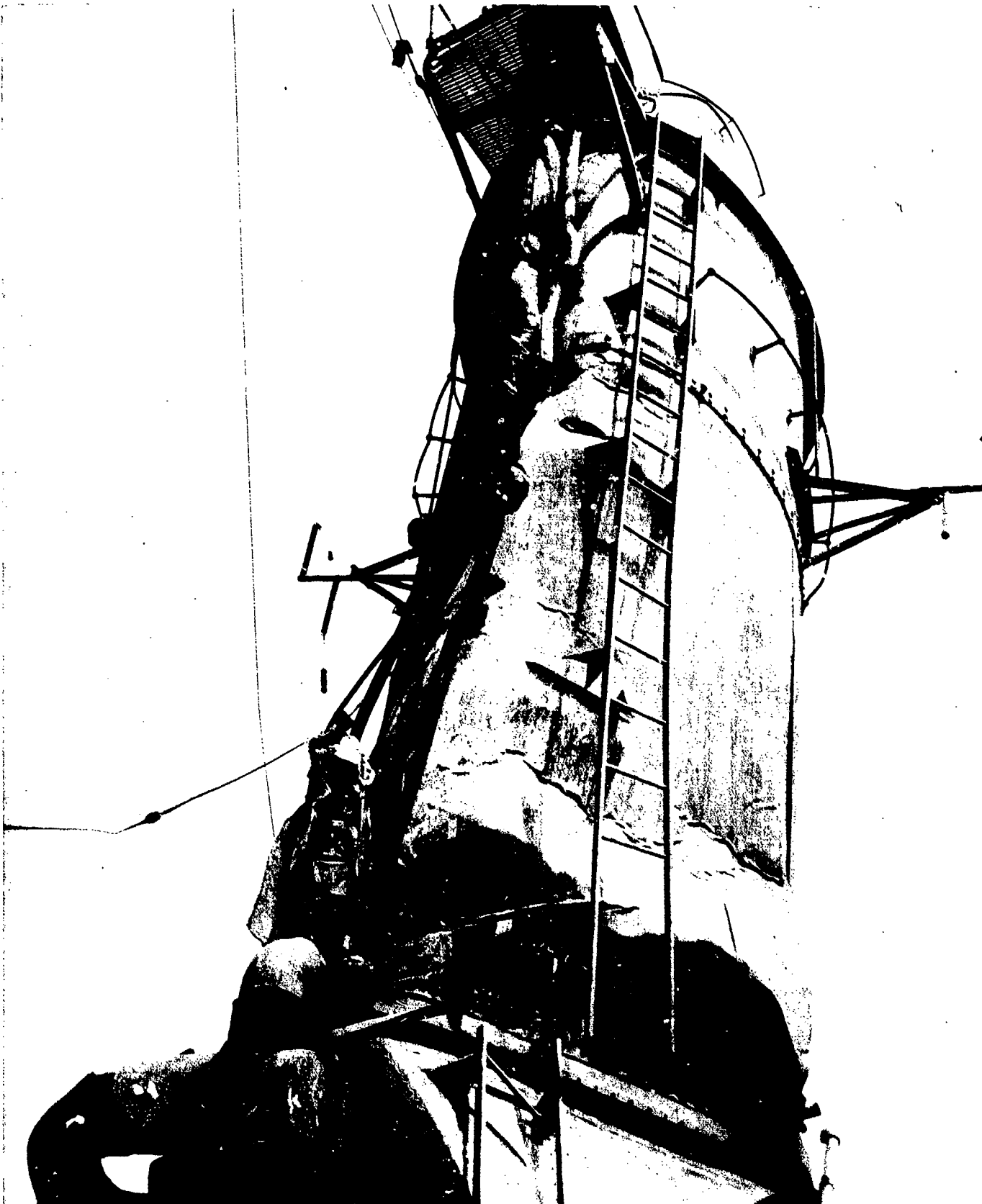

AB-CR-76-2077-5. Looking aft and to starboard at forward and port faces of stack.

SECRET

Page 41 of 244 Pages

USS HUGHES (DD410)

8301

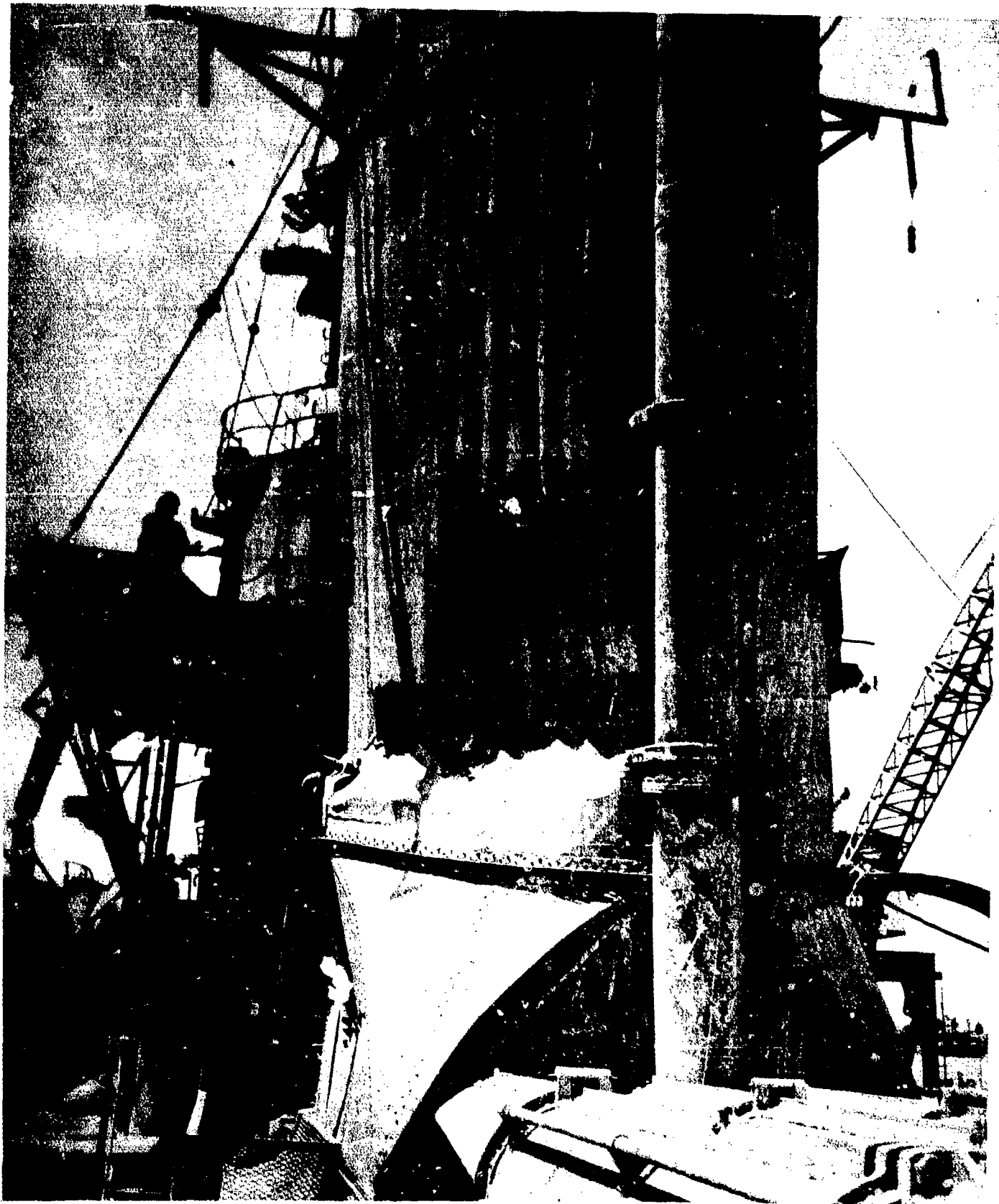

AB-CR-76-2077-9. Looking forward from port side of midship deck house at damage to port side of stack.

SECRET

Page 42 of 244 Pages

USS HUGHES (DD410)

8301

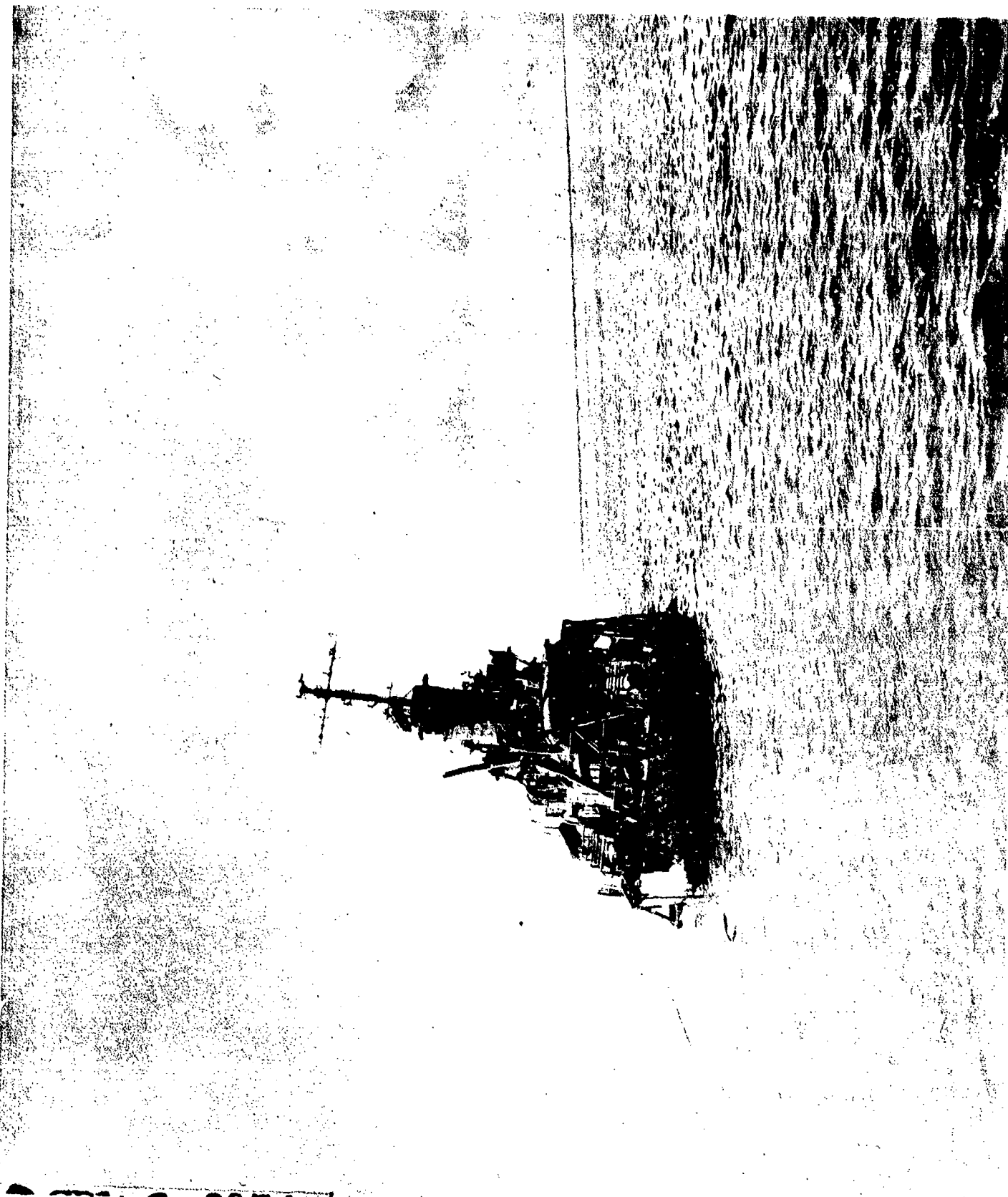

AB-CR-79-2974-4. View of ship after grounding from dead astern.

SECRET

USS HUGHES (DD410)

Page 43 of 244 Pages

8301

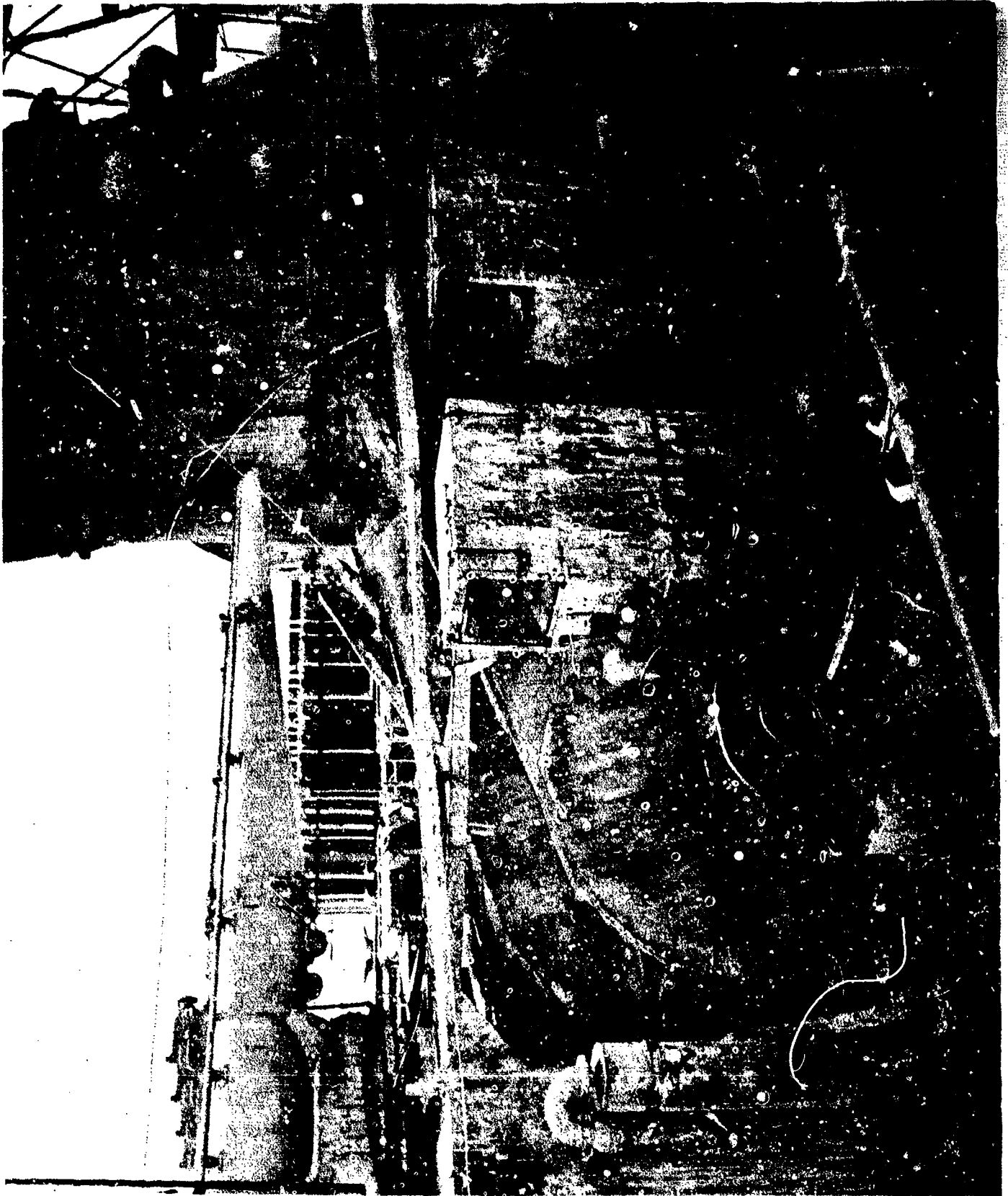

AB-CR-76-2077-1. Looking to port at damage to starboard uptake from No. 3 boiler.

SECRET

Page 44 of 244 Pages

USS HUGHES (DD410)

8301

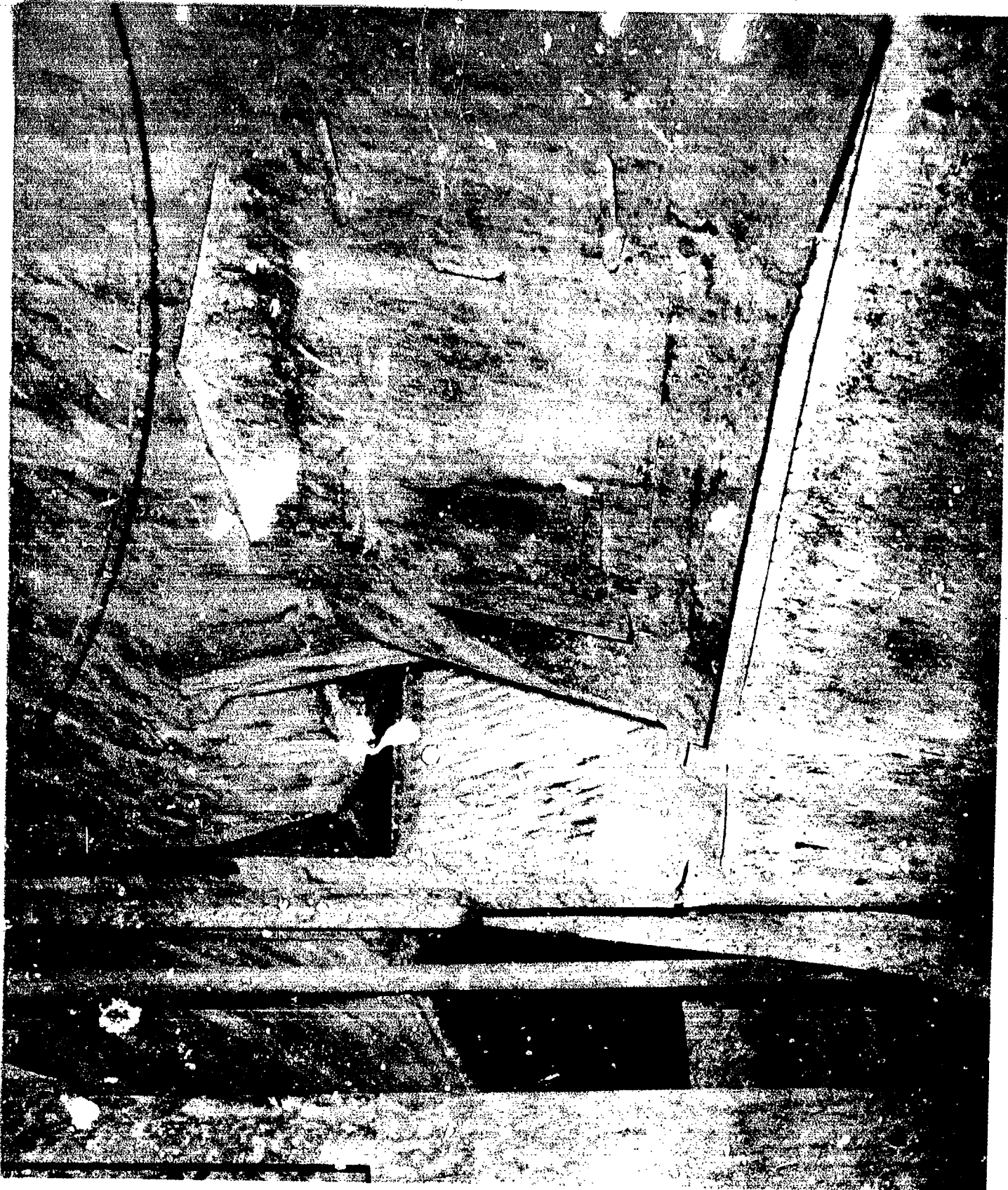

AB-CR-76-2077-3. Looking aft and to port at damage to starboard side of No. 2 boiler uptake.

SECRET

Page 45 of 244 Pages

USS HUGHES (DD-410)

8301



AB-CR-76-2077-4. Damage to starboard side of No. 3 boiler uptake.

SECRET

Page 46 of 244 Pages

USS HUGHES (DD410)

8301



AB-CR-72-2077-6. Damage to top of starboard leg of No. 3 boiler uptake.

SECRET

USS HUGHES (DD410)

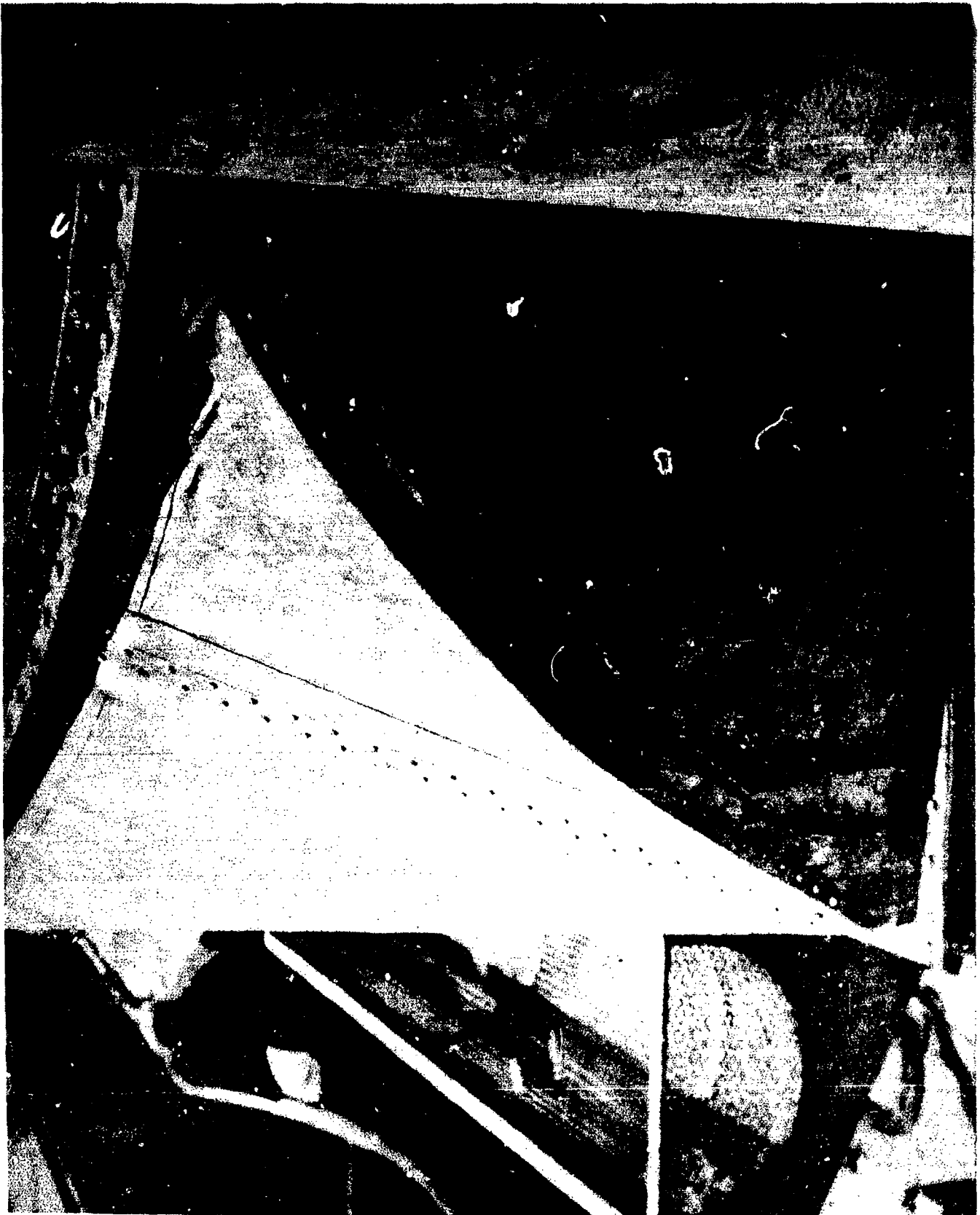

AB-CR-76-2077-10. Looking forward at after port side of stack transition piece.

SECRET

Page 48 of 244 Pages

USS HUGHES (DD410)

8301

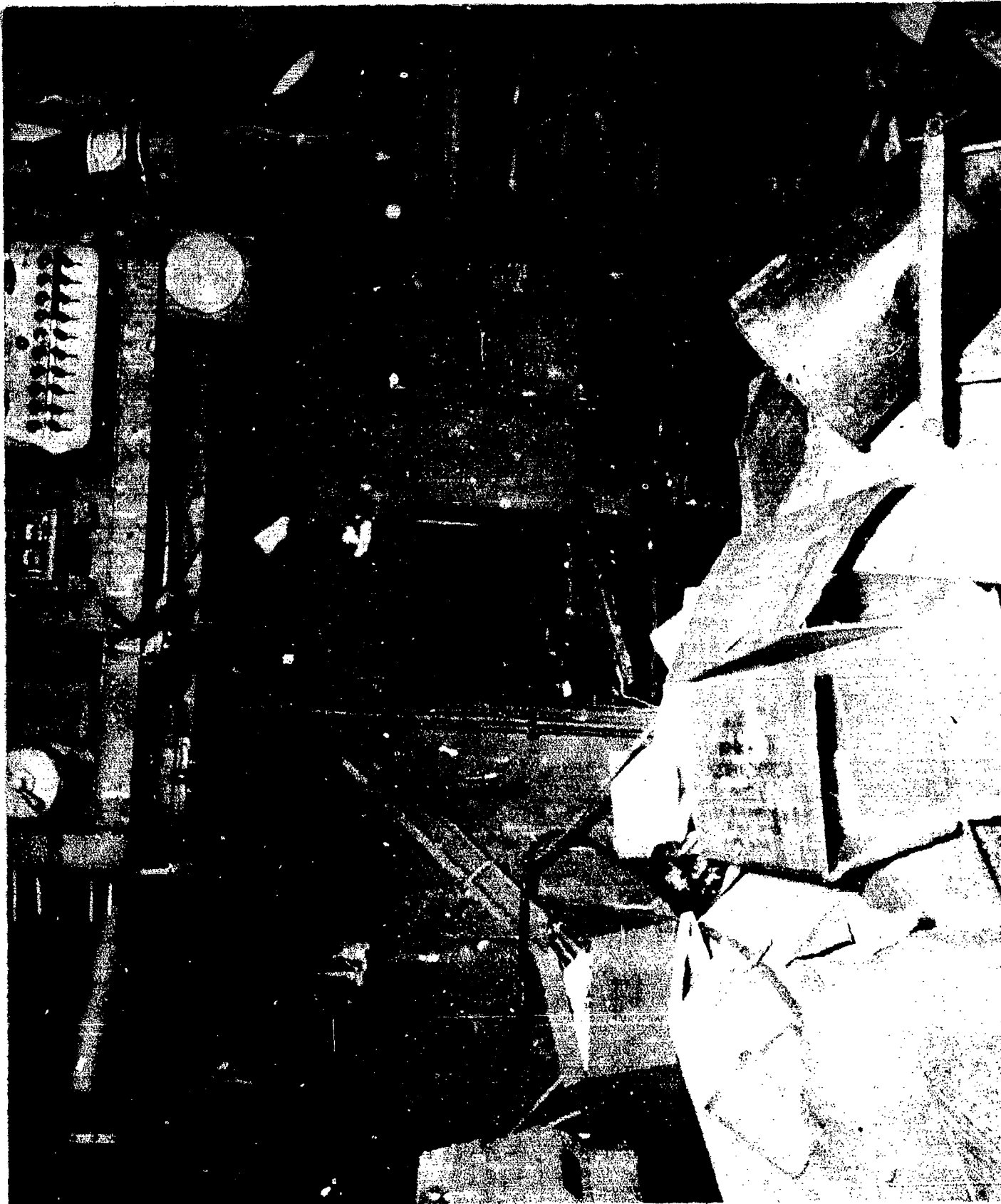

AB-CR-100-4204-3. Equipment damage in C.I.C. room A-0106-CL on superstructure deck looking forward to bulkhead 54 at centerline.

SECRET

Page 49 of 244 Pages

USS HUGHES (DD410)

8301

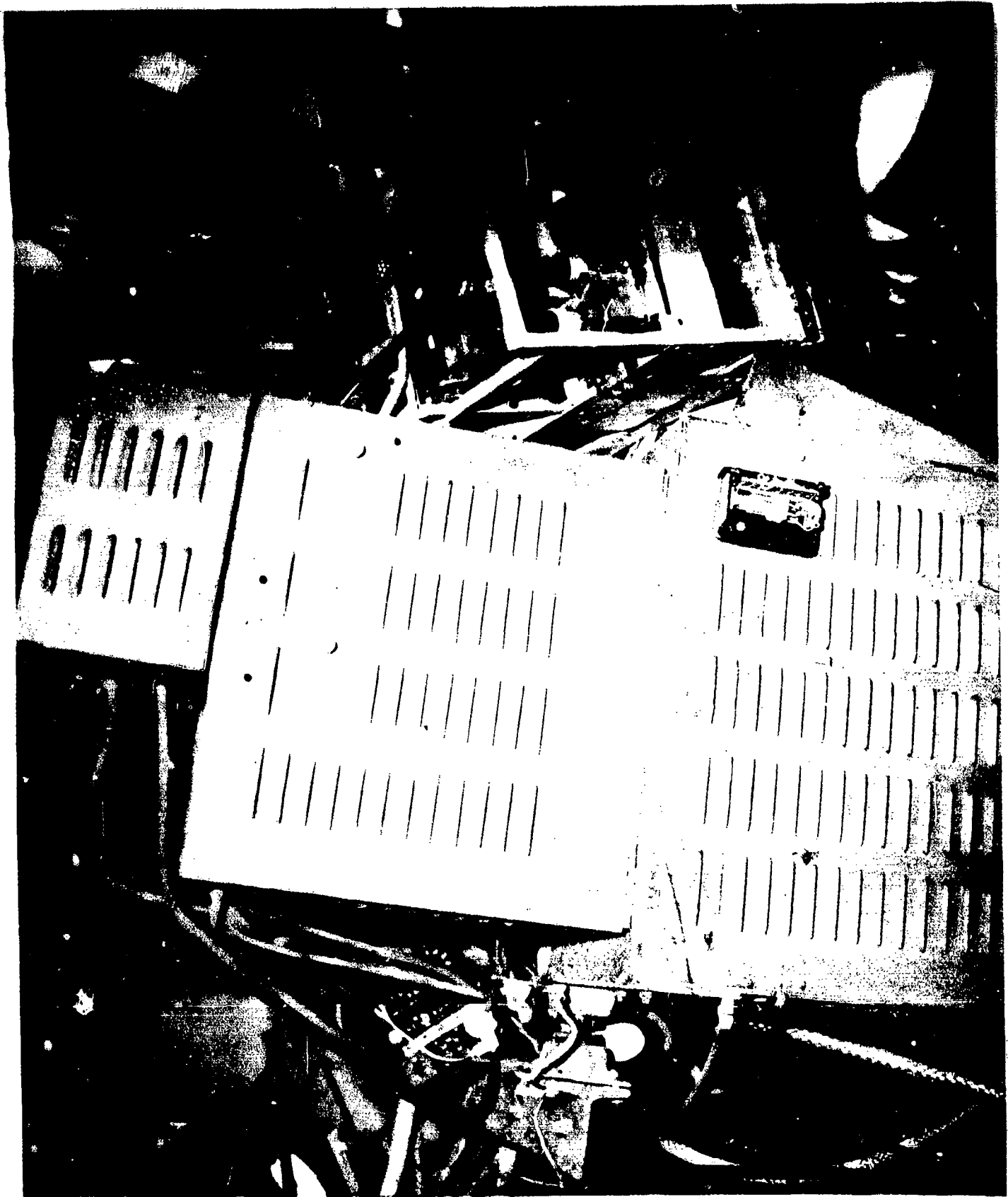

AB-CR-78-1951-8. Equipment damage in deck house on superstructure deck.

SECRET

Page 50 of 244 Pages

USS HUGHES (DD410)

8301



AB-CR-78-1951-12. Damage to electronic gear in deck house on superstructure deck.

SECRET

Page 51 of 244 Pages

USS HUGHES (DD410)

8301

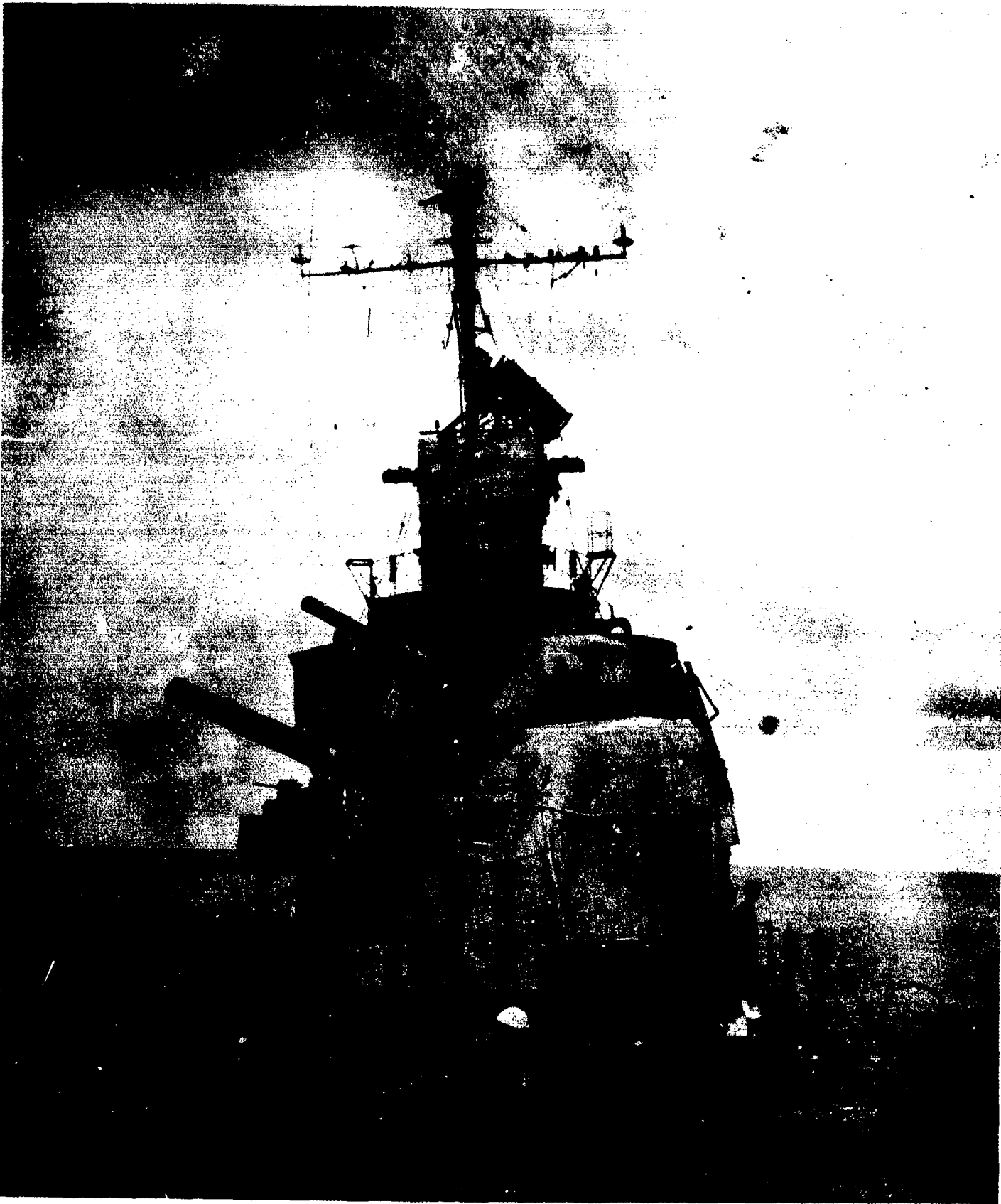

AB-CR-100-4204-1. General view of forecastle showing mounts.

SECRET

Page 52 of 244 Pages

USS HUGHES (DD410)

830 1

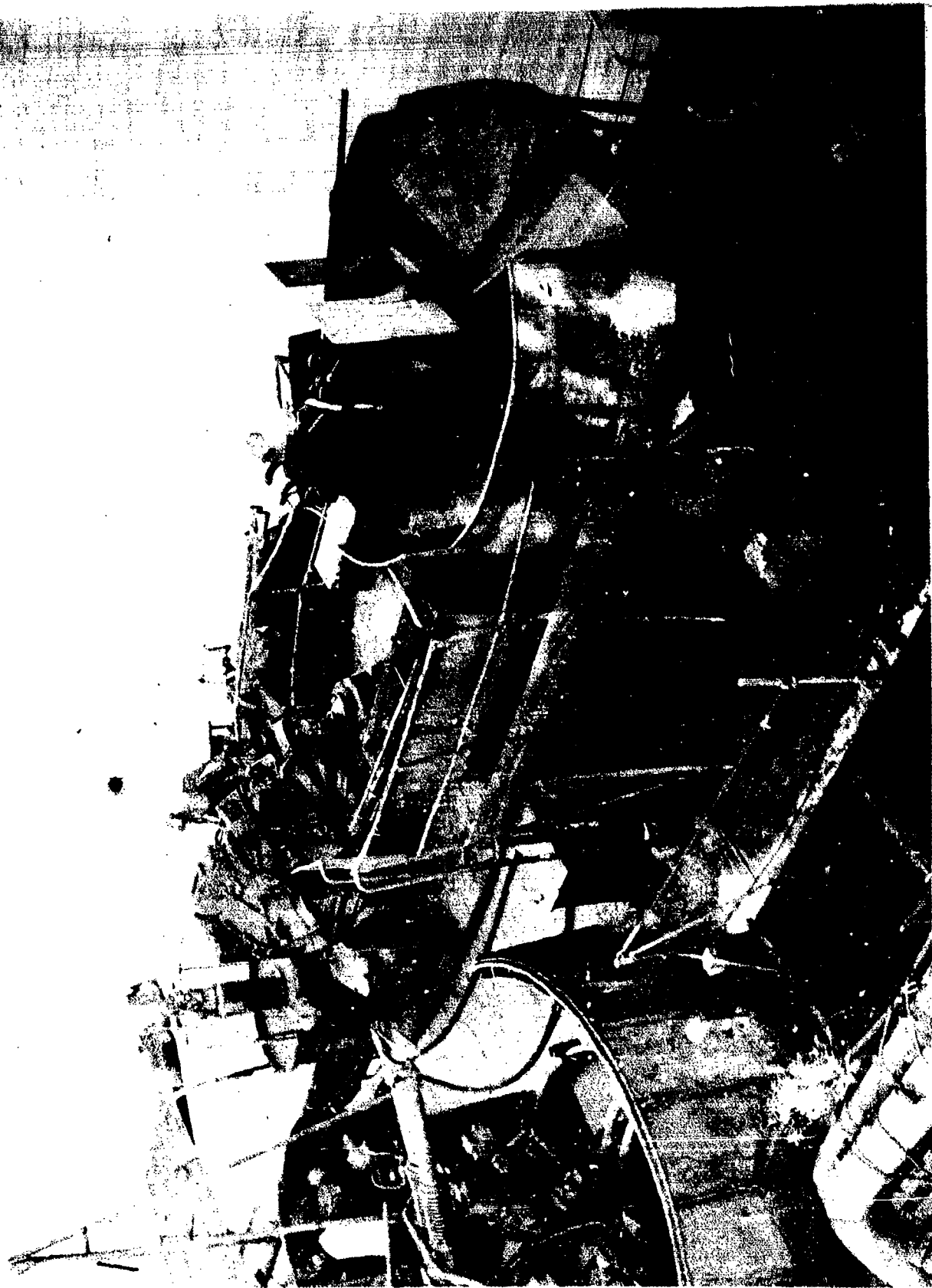

AB-CR-80-2062-3. Damage on after searchlight and gun platform, port.

SECRET

Page 53 of 244 Pages

USS HUGHES (DD410)

8301

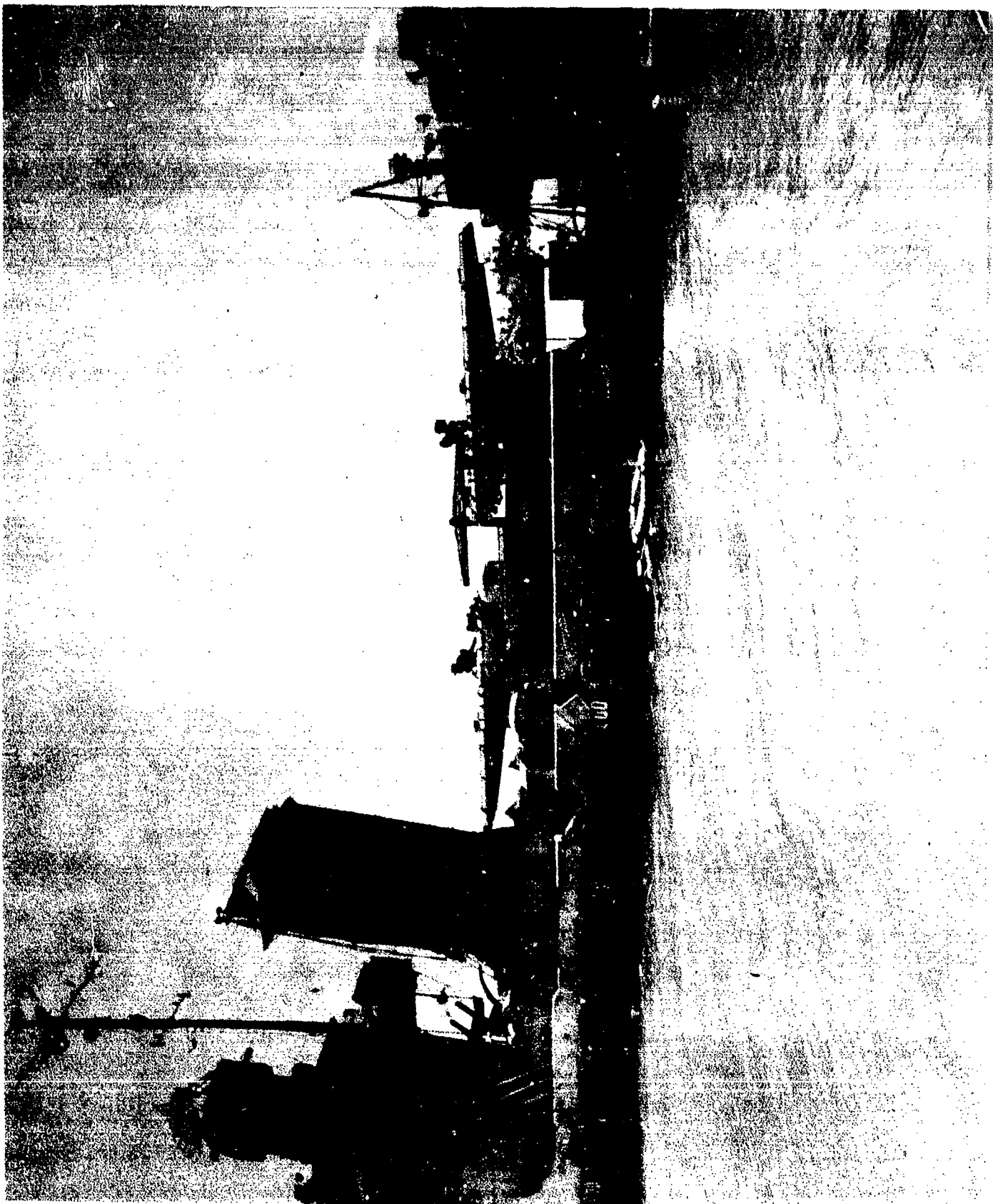

AB-CR-59-2996-9. View of superstructure amidships from port side after beaching.

SECRET

Page 54 of 244 Pages

USS HUGHES (DD410)

8301

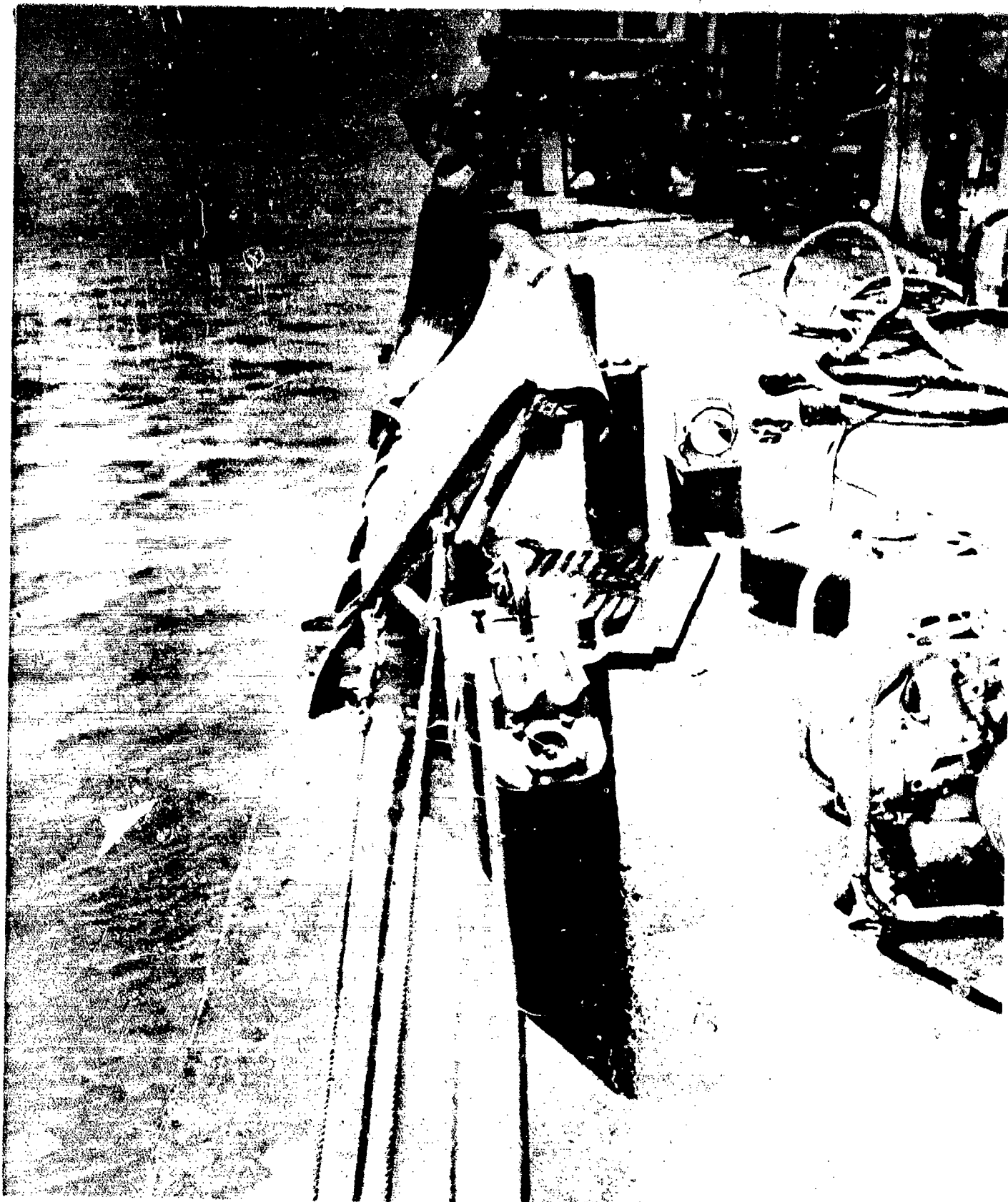

AB-CR-100-4211-1. Main deck, port side looking forward showing damage to bulwarks.

SECRET

Page 55 of 244 Pages

USS HUGHES (DD410)

830 1

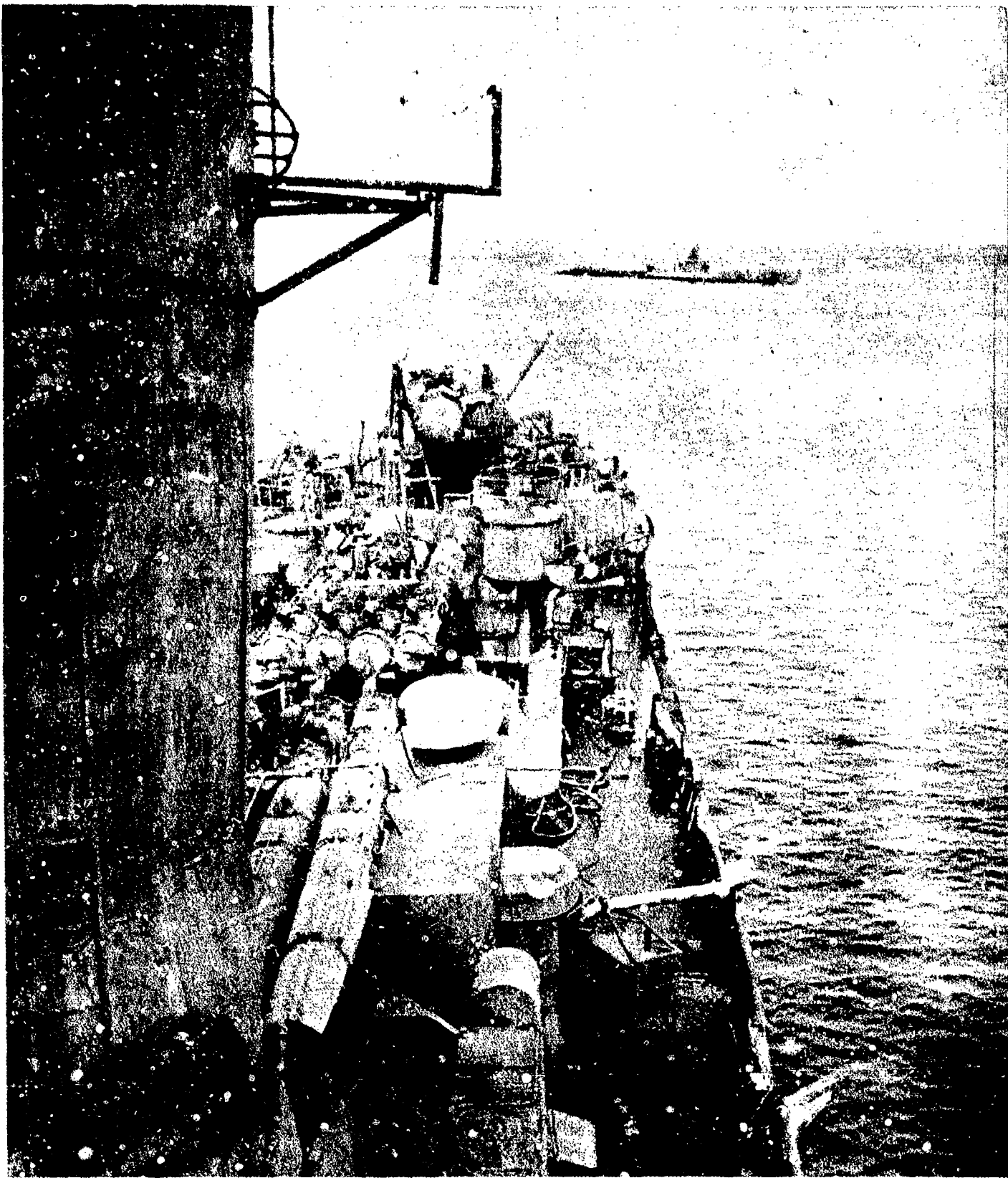

AB-CR-100-4204-5. Looking down and aft to main deck showing port side of stack and damage to port.

SECRET

USS HUGHES (DD410)

Page 56 of 244 Pages

8301

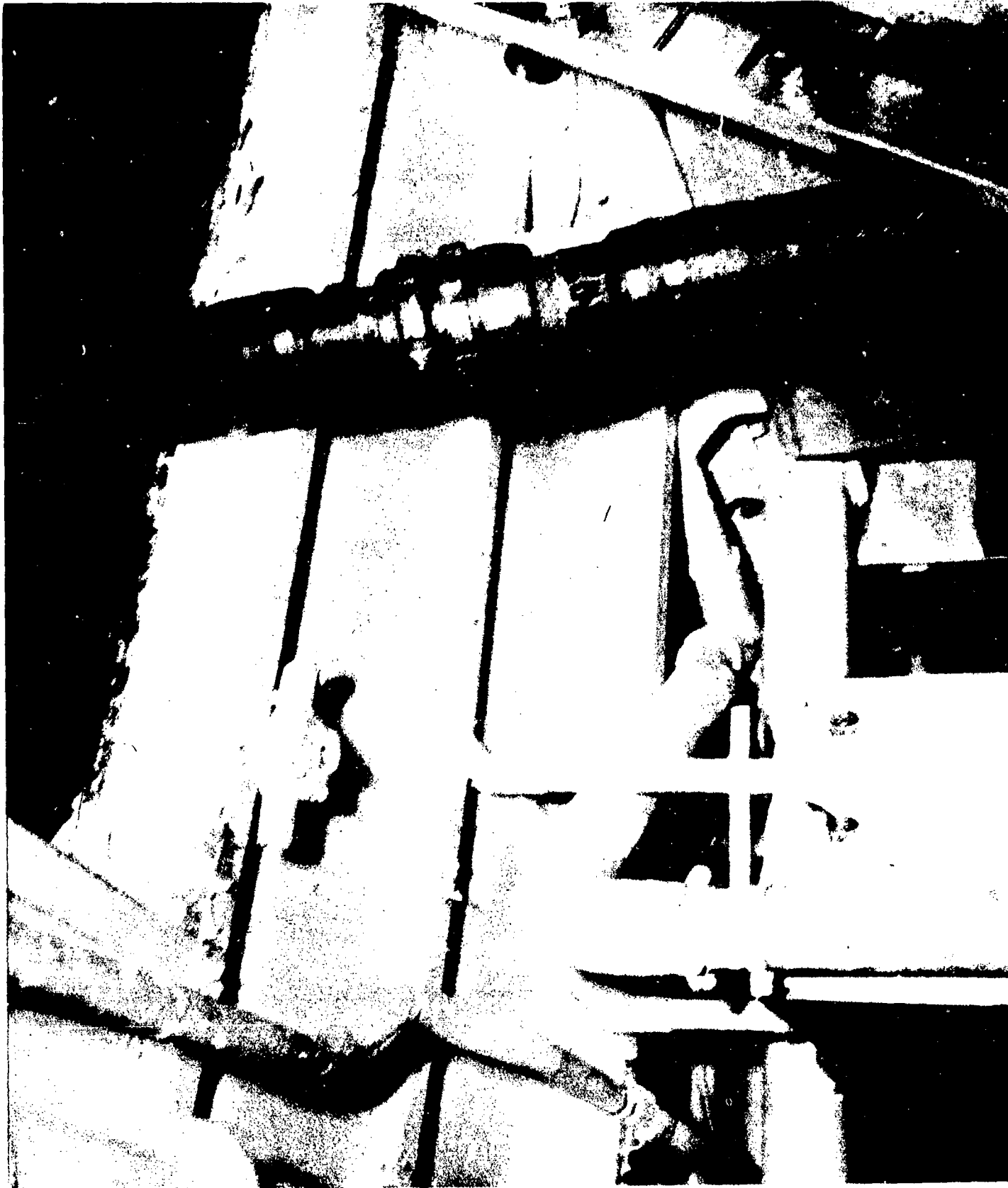

AB-CR-100-4208-10. Damaged main deck longitudinals at frame 179 looking to starboard in crews quarters in way of main deck hatch.

SECRET

Page 57 of 244 Pages

USS HUGHES (DD410)

8301



AB-CR-100-4208-11. Damaged main deck longitudinals at frame 179 looking to port in crews quarters in way of main deck hatch.

SECRET

Page 58 of 244 Pages

USS HUGHES (DD410)

8301

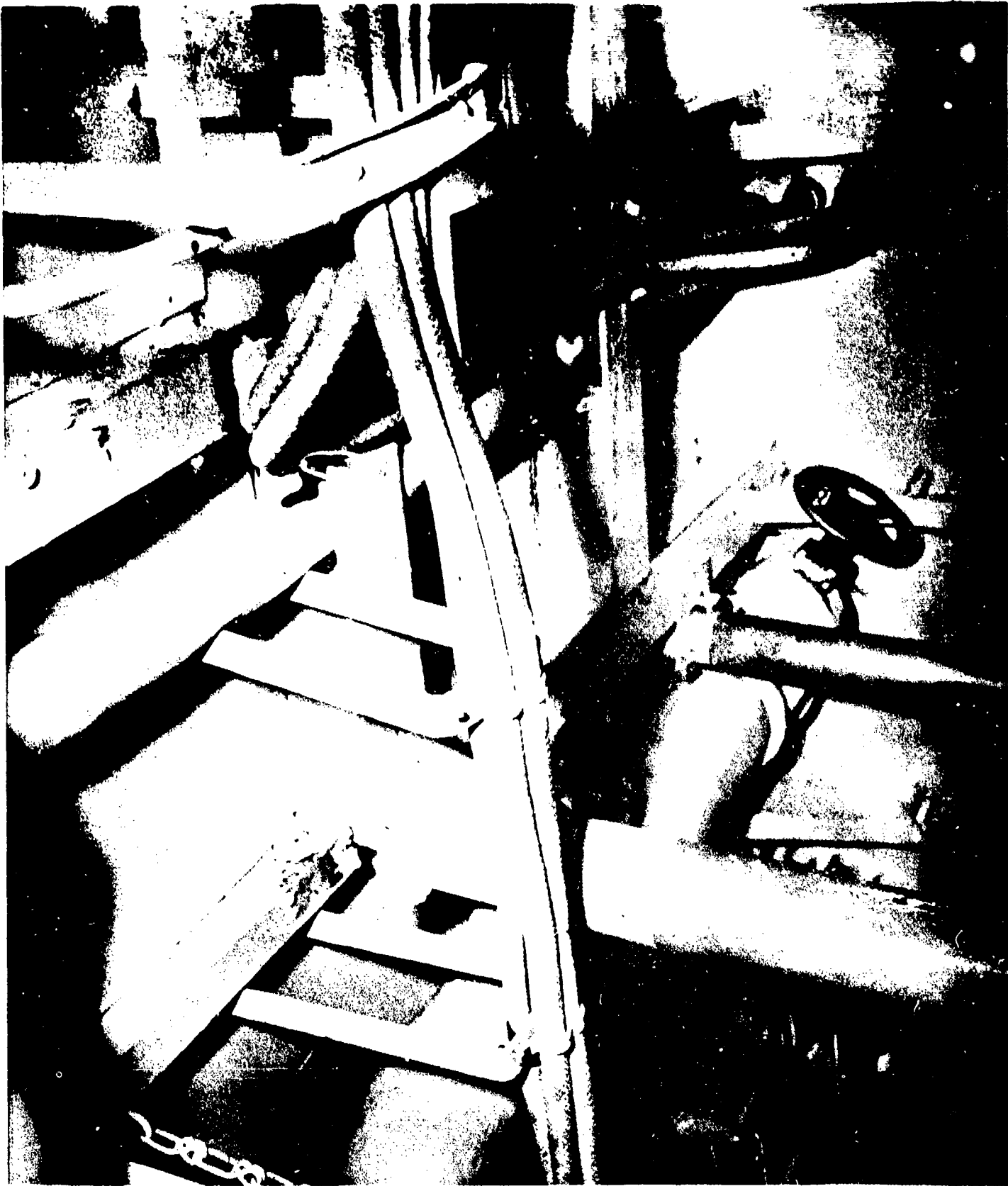

AB-CR-100-4208-12. Damaged main deck centerline longitudinals at frame 181 in crews quarters looking aft to bulkhead 183.

SECRET

USS HUGHES (DD410)

Page 59 of 244 Pages

8301

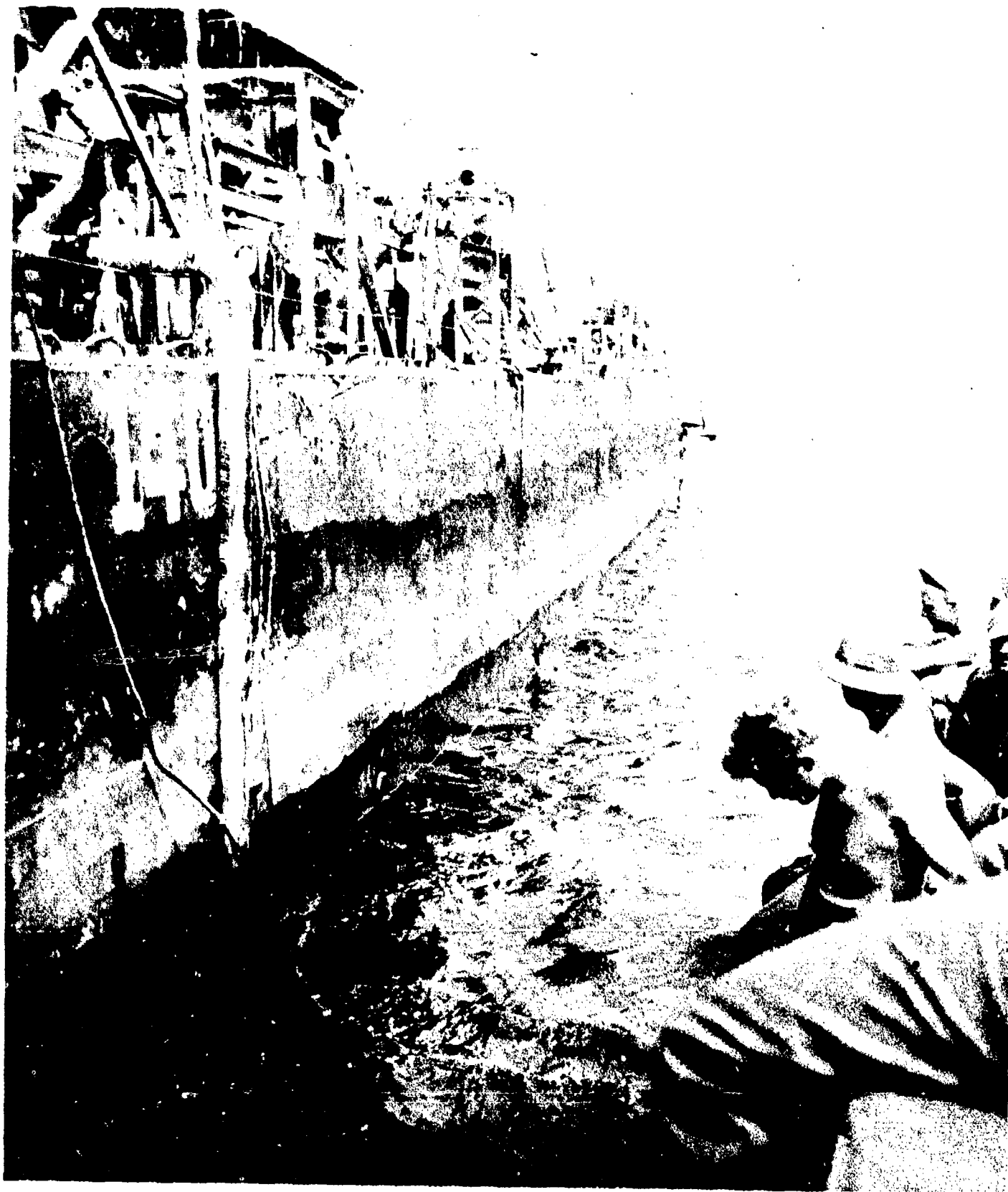

AB-CR-100-4211-11. Port shell, looking aft from frame 140.

SECRET

Page 60 of 244 Pages

USS HUGHES (DD410)

8301



AB-C^R-82-4223-8. View of starboard shell plating from frame 75 aft and damage to uptake.

SECRET

Page 61 of 244 Pages

USS HUGHES (DD410)

8301



AB-CR-100-4208-4. Buckled stanchions at frame 175, between main deck and first platform looking to port in crews quarters and damage to main deck longitudinals at after side of bulkhead 173.

SECRET

Page 62 of 244 Pages

USS HUGHES (DD410)

8301

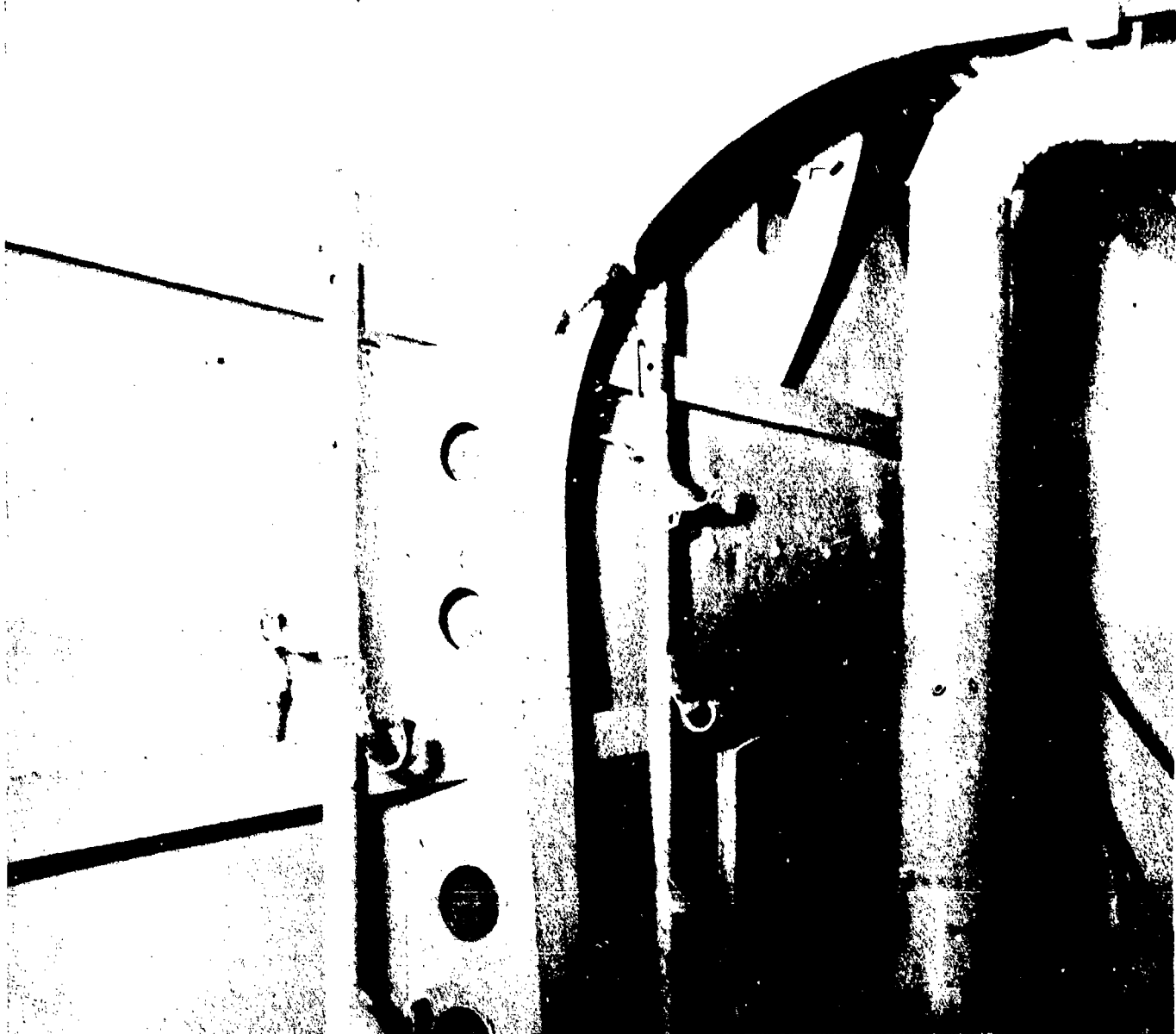

AB-CR-100-4208-9. Damaged web frame 175, port side looking forward on first platform in crews quarters.

SECRET

Page 63 of 244 Pages

USS HUGHES (DD410)

8301



AB-CR-100-4208-7. Damaged web frame 175, starboard side looking
aft on first platform in crews quarters.

SECRET

Page 64 of 244 Pages

USS HUGHES (DD410)

830 1

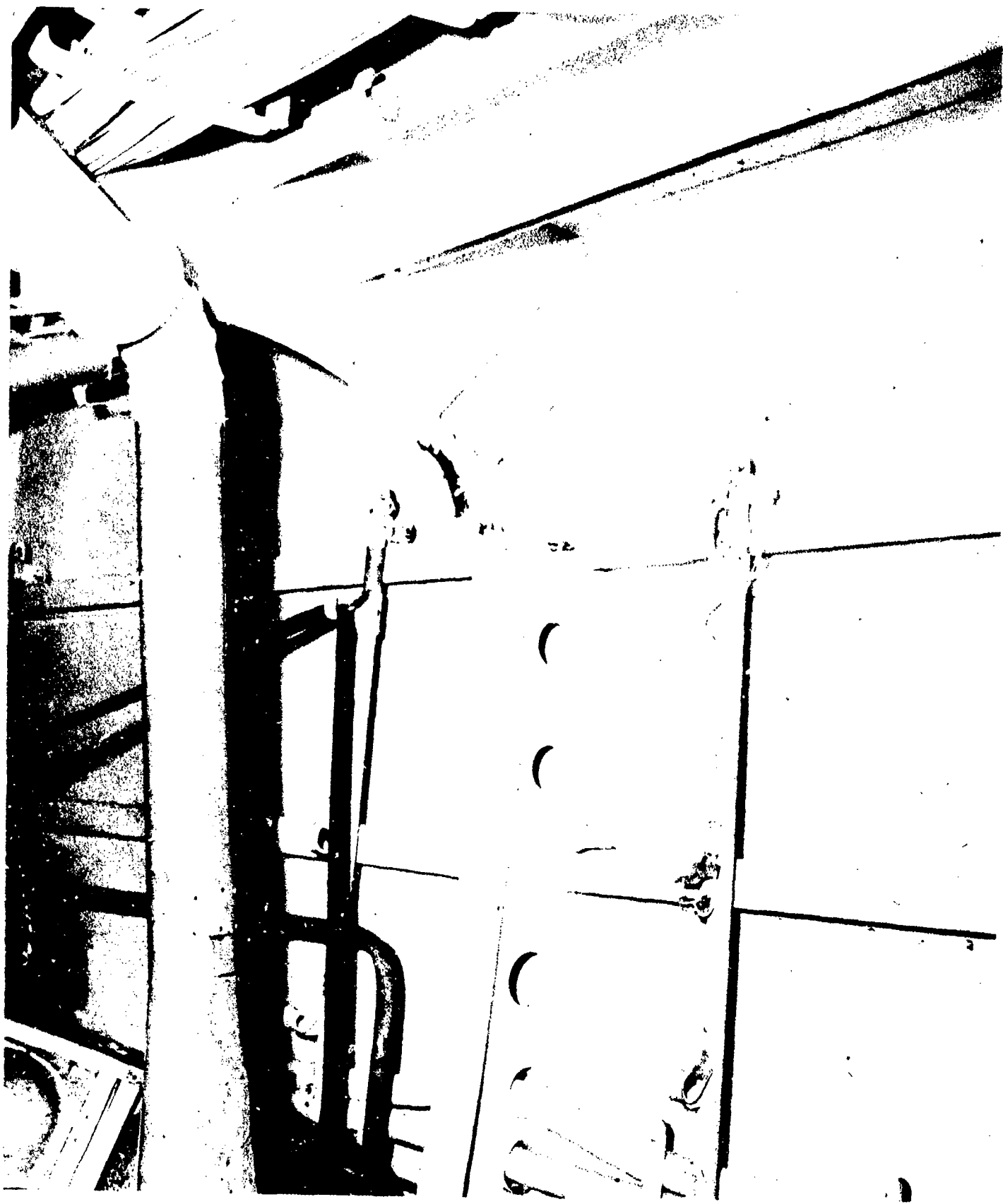

AB-CR-100-4208-8. Damaged web frame 179, port looking aft on first platform in crews quarters.

SECRET

Page 65 of 244 Pages

USS HUGHES (DD410)

830 1

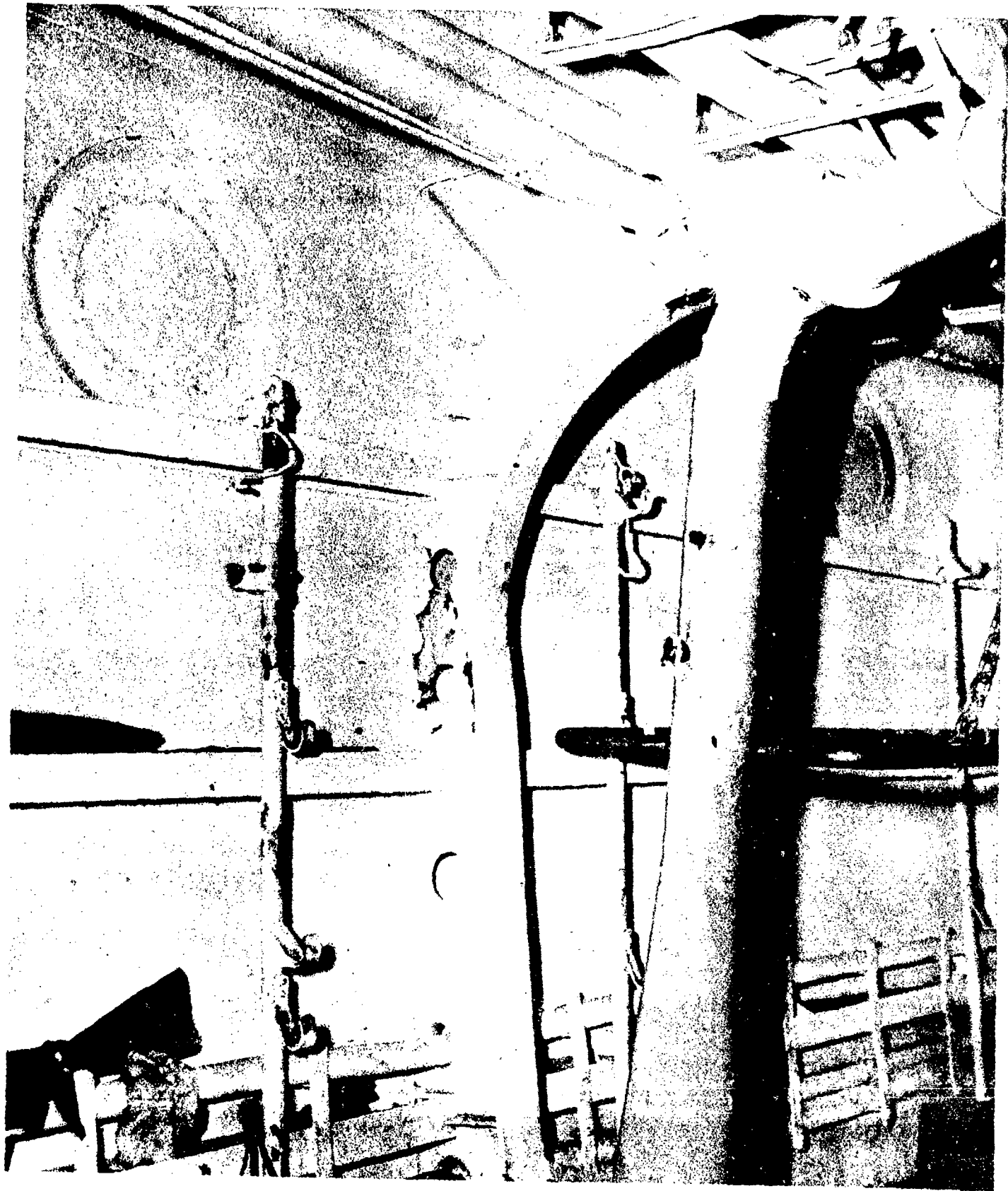

AB-CR-100-4208-5. Damaged web frame 179, starboard side looking aft on first platform in crews quarters.

SECRET

Page 66 of 244 Pages

USS HUGHES (DD410)

830 1

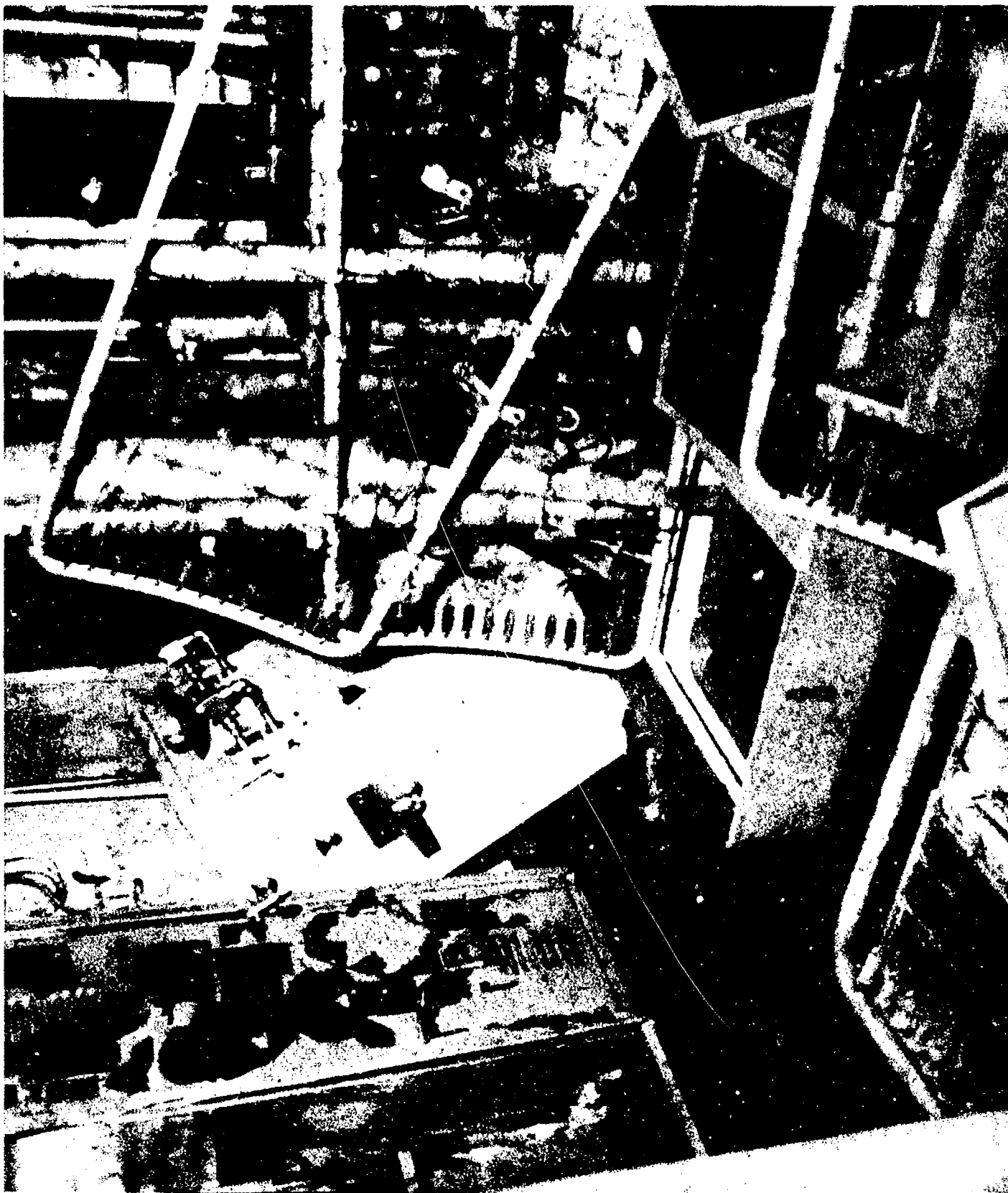

AB-CR-97-4058-12. C-201-L. Crews quarters, 1st platform, looking aft and to port at general disarrangement of equipment.

SECRET

USS HUGHES (DD410)

Page 67 of 244 Pages

8301



AB-CR-100-4211-4. Looking forward on main deck port side, to bulkhead 25 showing broken toilet bowl, piping and ammunition cans.

SECRET

USS HUGHES (DD410)

Page 68 of 244 Pages

8301

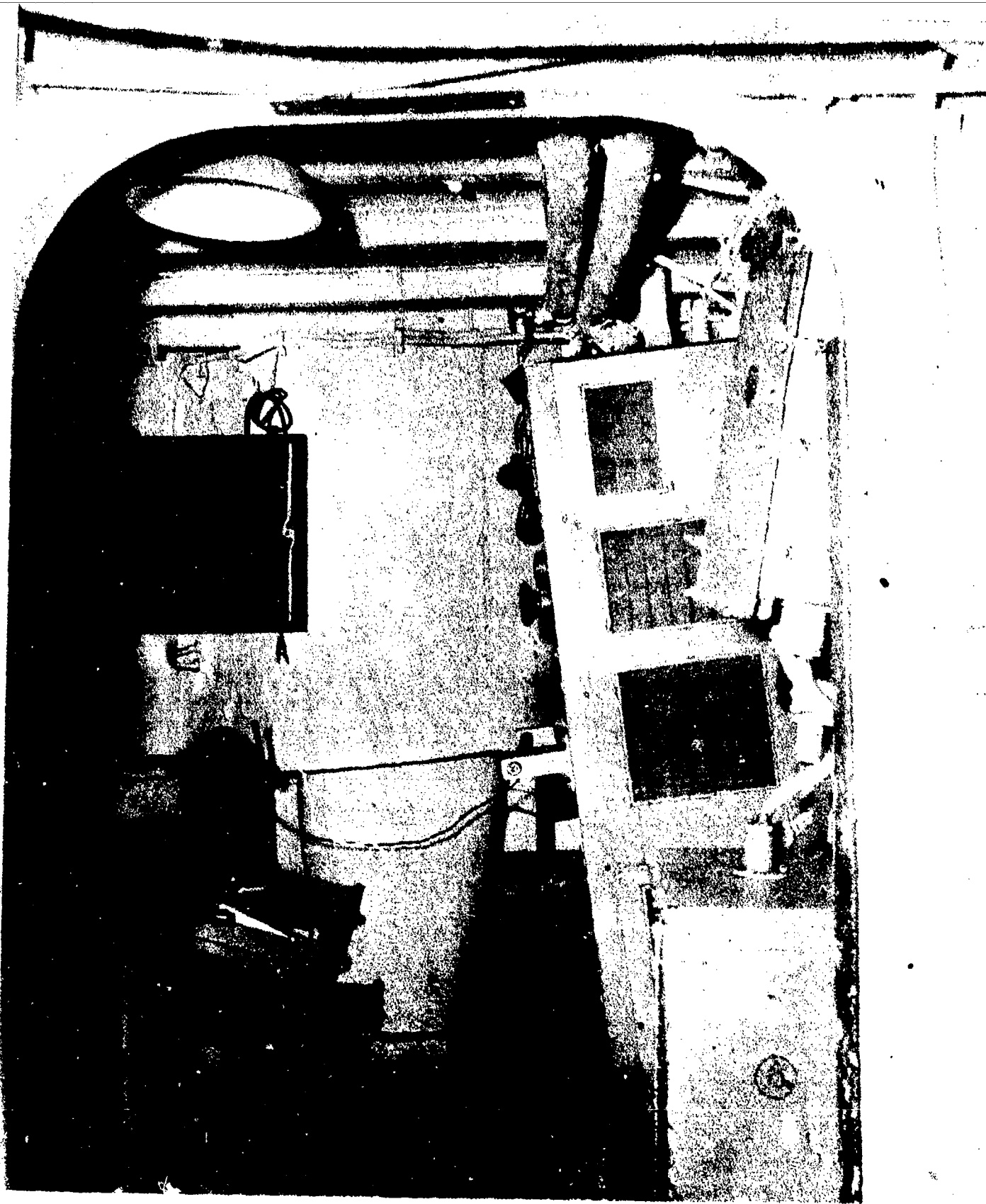

AB-CR-100-4204-7. Equipment damage in electrical workshop on main deck starboard side looking aft through arch at frame 106.

SECRET

Page 69 of 244 Pages

USS HUGHES (DD410)

830 1

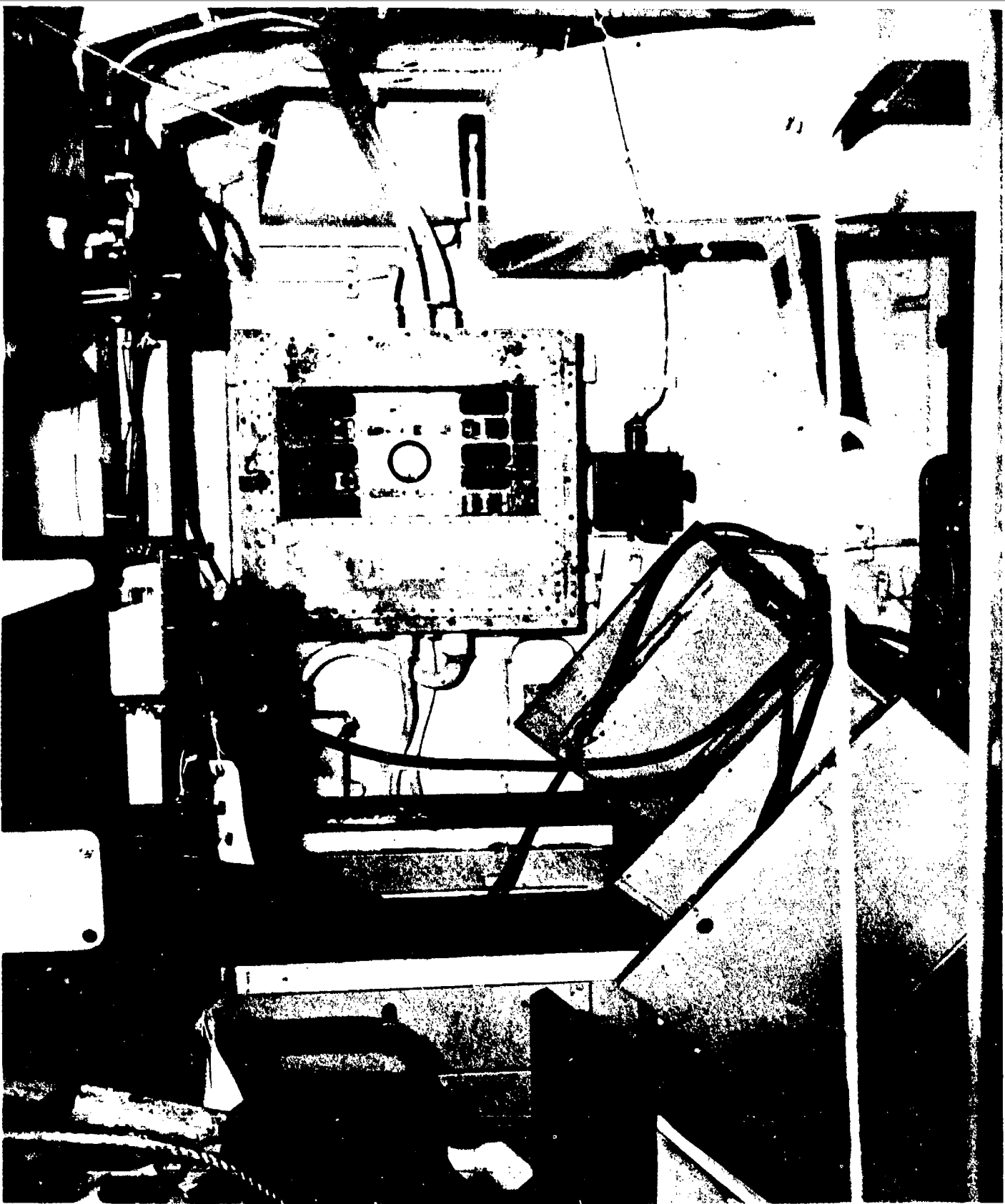

AB-CR-100-4204-9. Equipment damage in emergency radio room B-107C, looking forward on main deck to bulkhead 131.

SECRET

USS HUGHES (DD410)

Page 70 of 244 Pages

8301



AB-CR-234-4062-10. A-1W. Buckling of floor in peak tank at frame 3, looking forward.

SECRET

Page 71 of 244 Pages

USS HUGHES (DD410)

8301

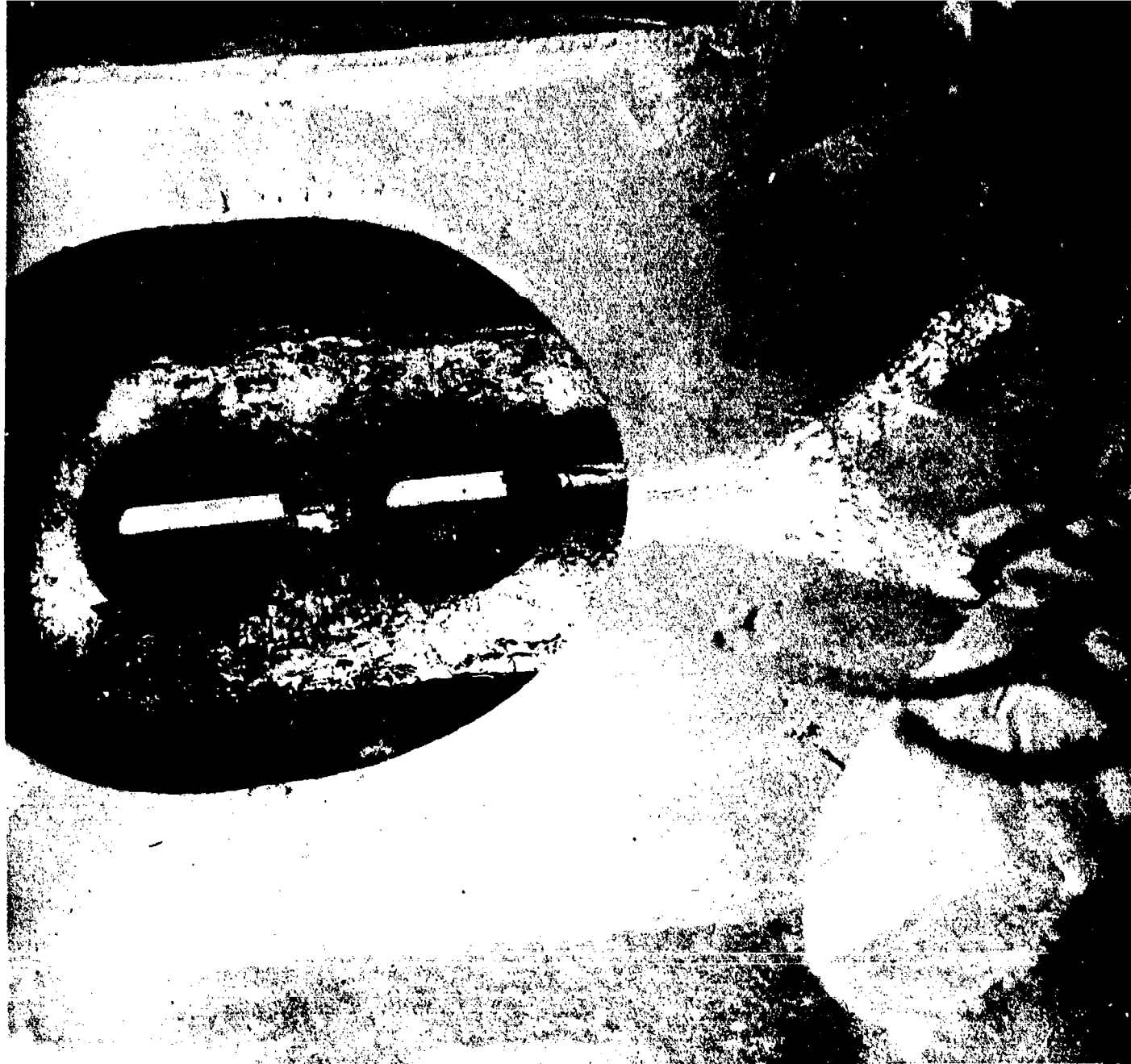

AB-CR-234-4062-6. A-1W. Looking forward in peak tank showing buckled floor at frame 3.

SECRET

Page 72 of 244 Pages

USS HUGHES (DD410)

8301



AB-CR-234-4062-9. A-1W. Buckling of floor in peak tank at frame 4 looking forward and down from frame 5.

SECRET

Page 73 of 244 Pages

USS HUGHES (DD410)

8301



AB-CR-234-4062-8. A-1W. Looking down into peak tank showing buckling of floor at frame 5.

SECRET

Page 74 of 244 Pages

USS HUGHES (DD410)

8301



AB-CR-234-4061-1. A-401W. Buckling of floors in peak tank, bulkheads 6 to 14, looking aft about 6 feet above keel.

SECRET

Page 75 of 244 Pages

USS HUGHES (DD410)

8301



AB-CR-234-4061-2. A-401W. Buckling of floors in peak tank, bulkheads 6 to 14, looking aft.

SECRET

Page 76 of 244 Pages

USS HUGHES (DD410)

8301

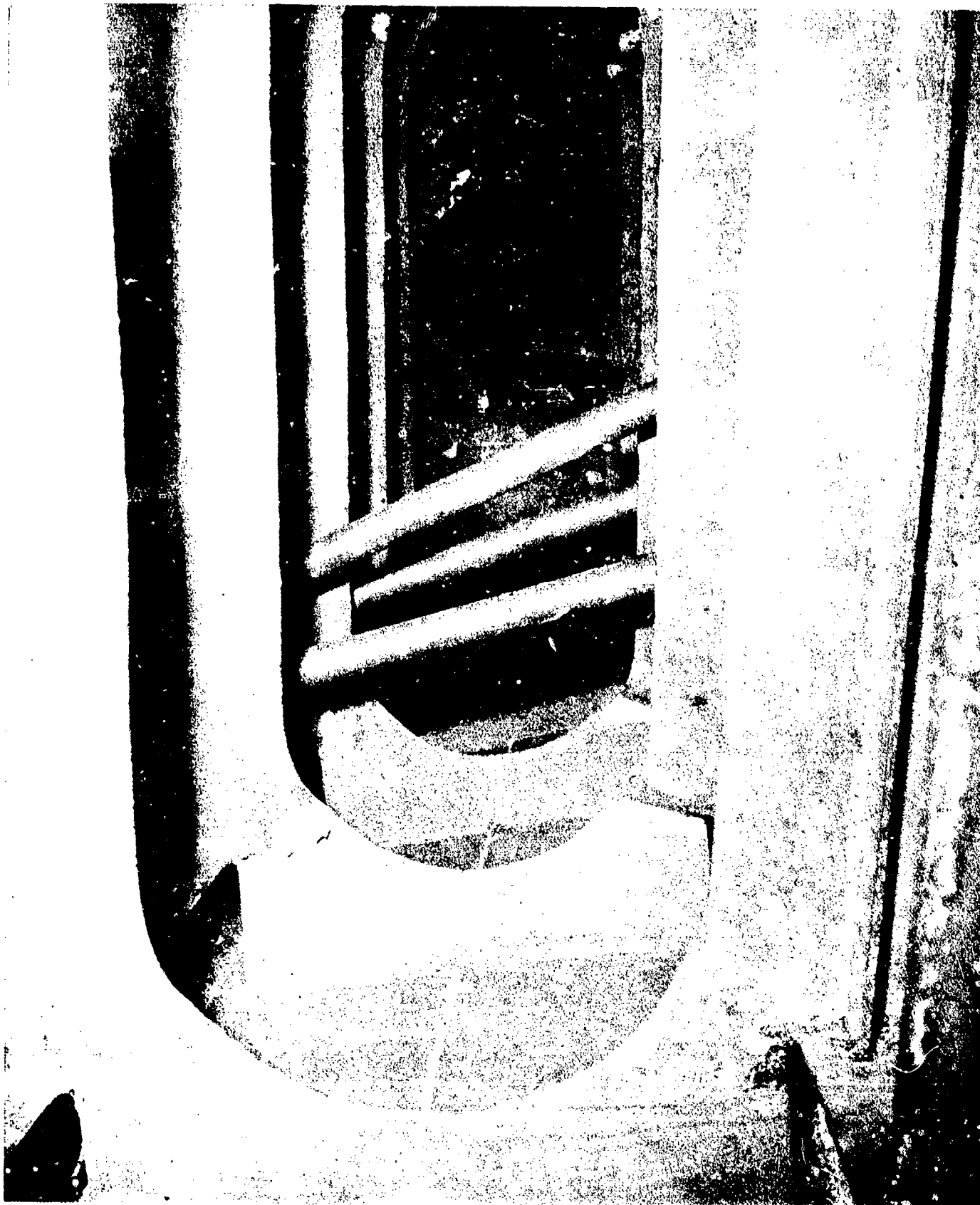

AB-CR-234-4061-3. A-401W. Buckling of floors in peak tank, bulkheads 6 to 14, looking aft about 4 feet above keel.

SECRET

Page 77 of 244 Pages

USS HUGHES (DD410)

830 1



AB-CR-234-4061-7. Forward fire room B-1-1, buckle in web frame 78, about 8 feet to starboard of centerline, looking down.

SECRET

Page 78 of 244 Pages

USS HUGHES (DD410)

8301

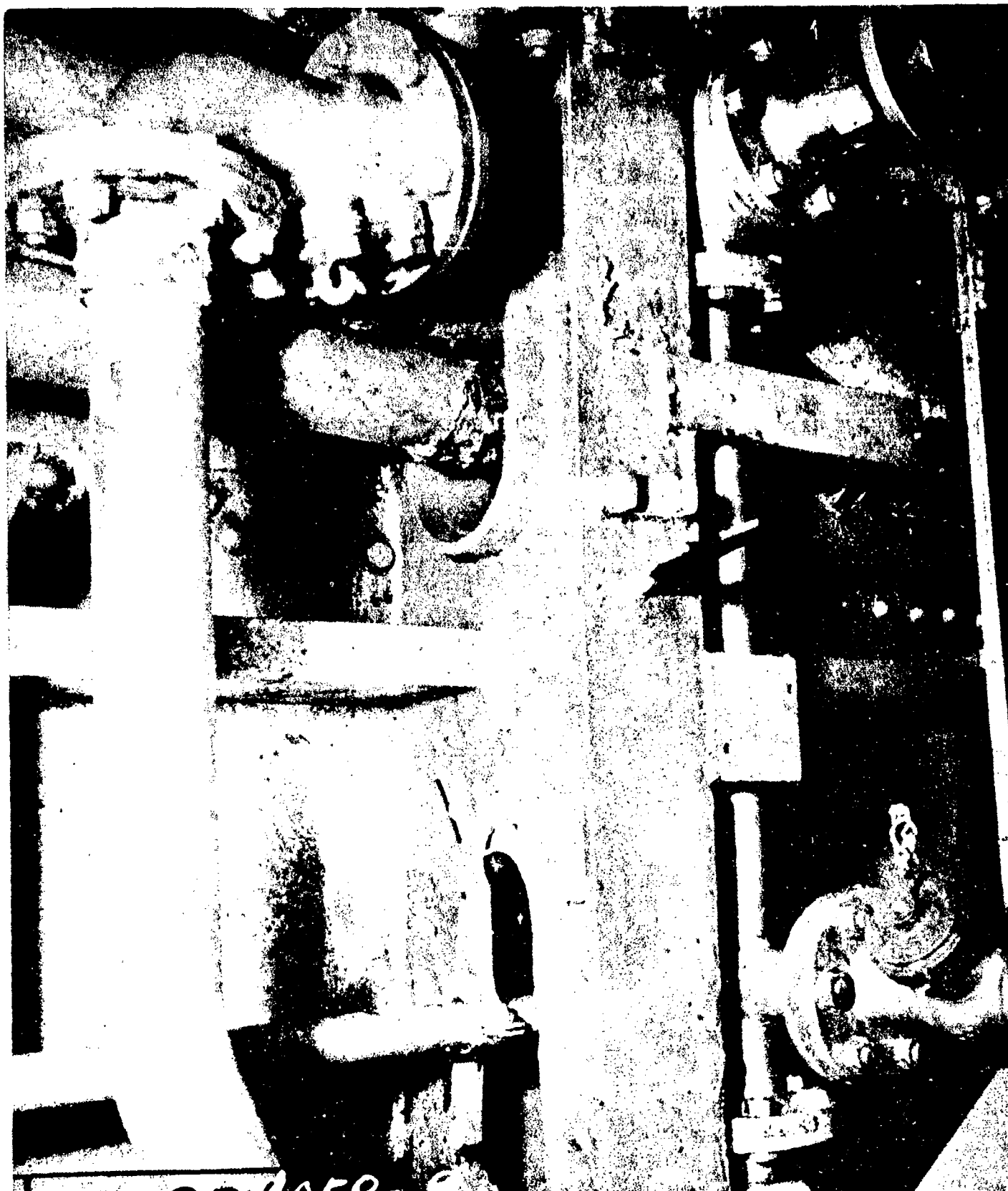

AB-CR-97-4058-9. Forward engine room B-3-1, damage to web frame 106, starboard looking forward.

SECRET

USS HUGHES (DD410)

Page 79 of 244 Pages

8301

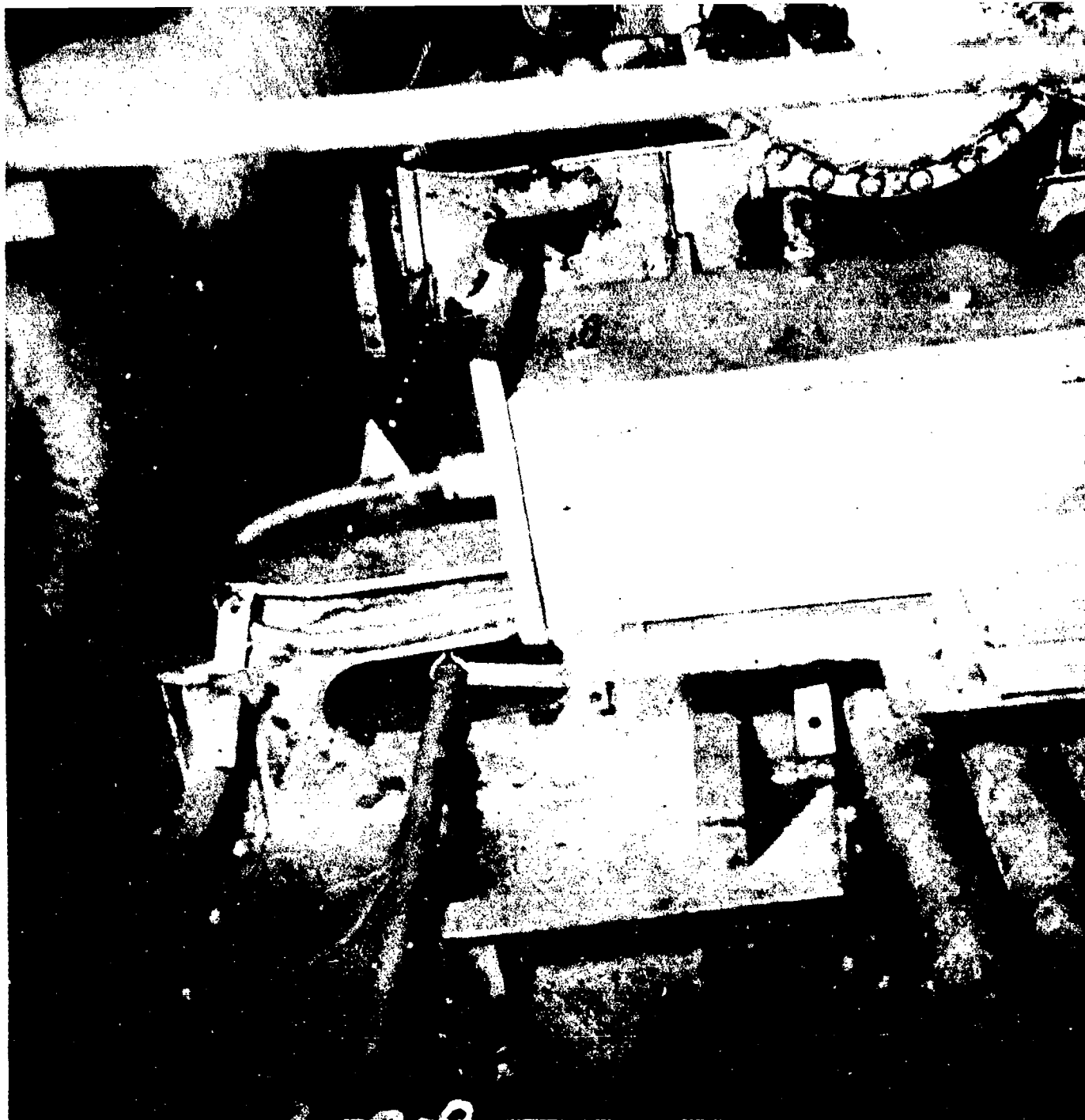

AB-CR-97-4058-8. Forward engine room, starboard side, looking aft showing damage to frames 110 and 113.

SECRET

Page 80 of 244 Pages

USS HUGHES (DD410)

8301



AB-CR-97-4058-2. Aft engine room, B-4-1. The center 3 1/2'' diameter pipe is a buckled surge tank support located at starboard of centerline at frame 129, looking aft.

SECRET

Page 81 of 244 Pages

USS HUGHES (DD410)

8301



AB-CR-97-4058-4. Aft engine room, B-4-1, 3 1/2" diameter stanchion to port of centerline, frame 128, looking inboard and forward.

SECRET

Page 82 of 244 Pages

USS HUGHES (DD410)

8301

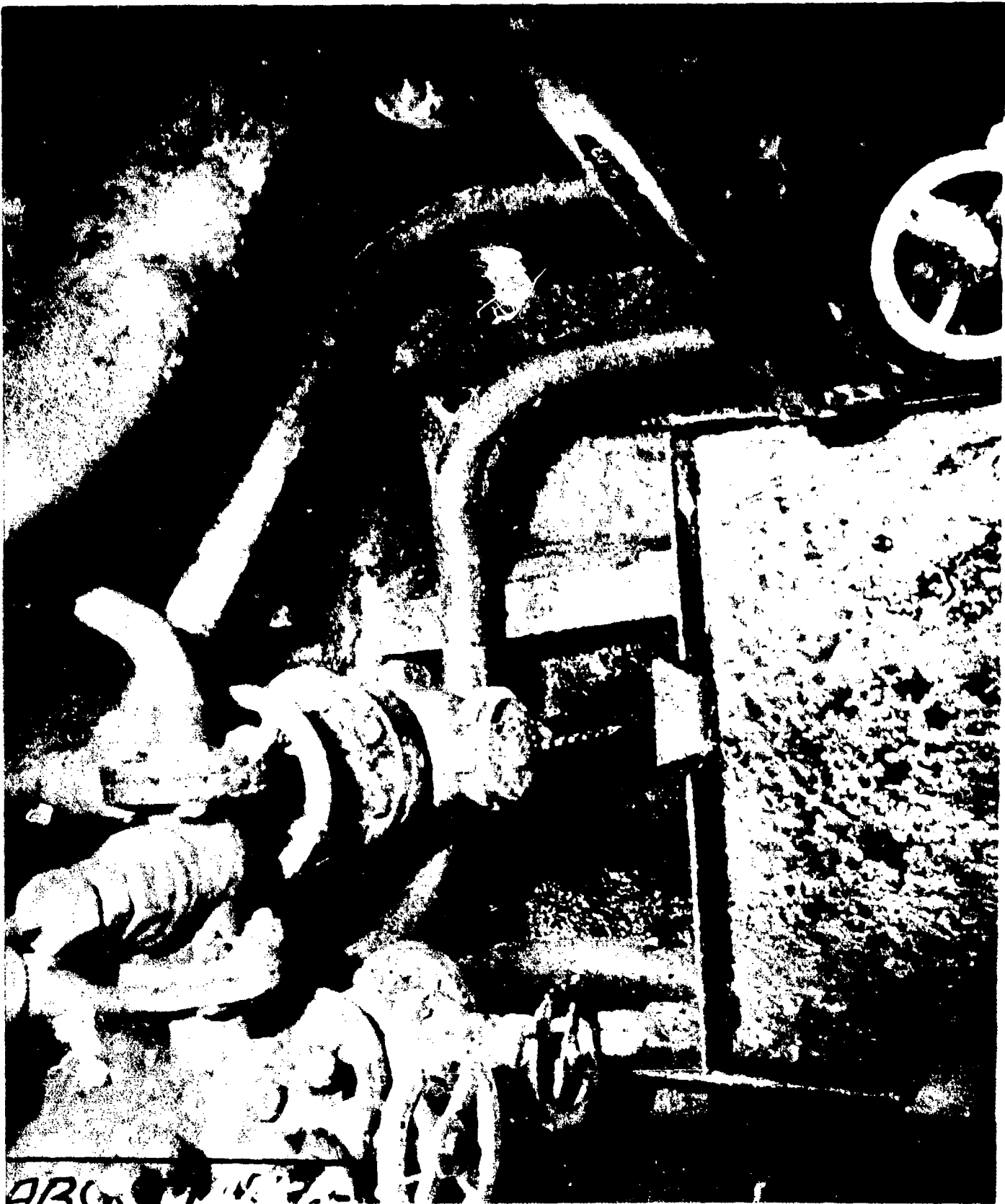

AB-CR-97-4058-5. Aft engine room B-4-1 distorted bottom longitudinal just forward of bulkhead 135, port.

SECRET

Page 83 of 244 Pages

USS HUGHES (DD410)

8301



AB-CR-97-4058-10. C-201L. Looking down and aft through 1st platform hatch at frame 146 into 5" handling room C-301M and through door to C-302M, 5" powder.

SECRET

Page 84 of 244 Pages

USS HUGHES (DD410)

8301

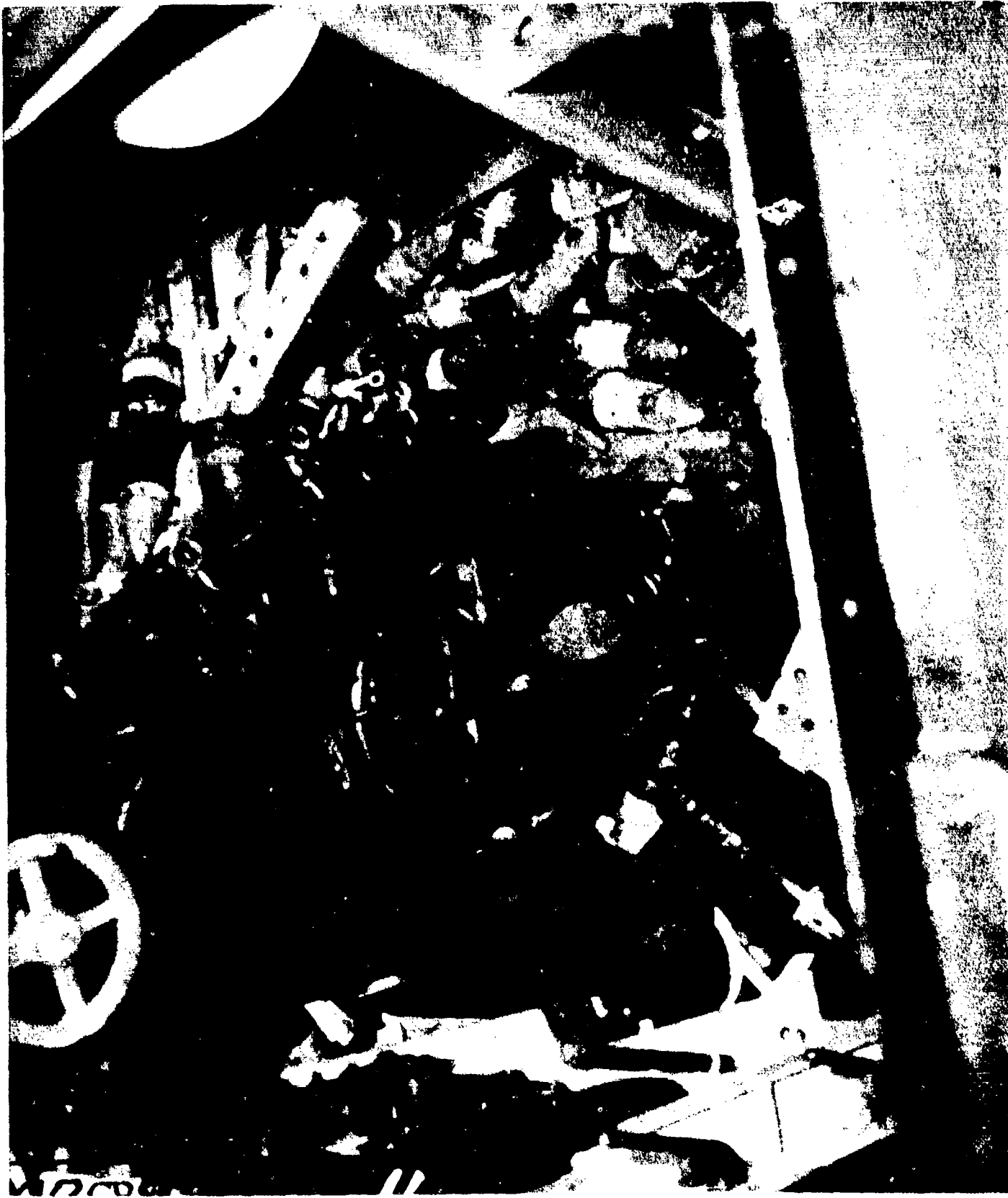

AB-CR-97-4058-11. C-201L. Looking down and to port through 1st platform hatch at frame 146 into 5" handling room C-301M showing disarrangement of projectile stowage.

SECRET

USS HUGHES (DD410)

Page 85 of 244 Pages

8301



AB-CR-234-4061-8. Forward fireroom, B-1-1, buckled face plate on No. 1 boiler, looking to port near keel.

SECRET

Page 86 of 244 Pages

USS HUGHES (DD410)

8301



AB-CR-234-4064-8. Bracket failure in after engine room at connection with main throttle manifold.

SECRET

Page 87 of 244 Pages

USS HUGHES (DD410)

8301

AB CR 97-4050 -

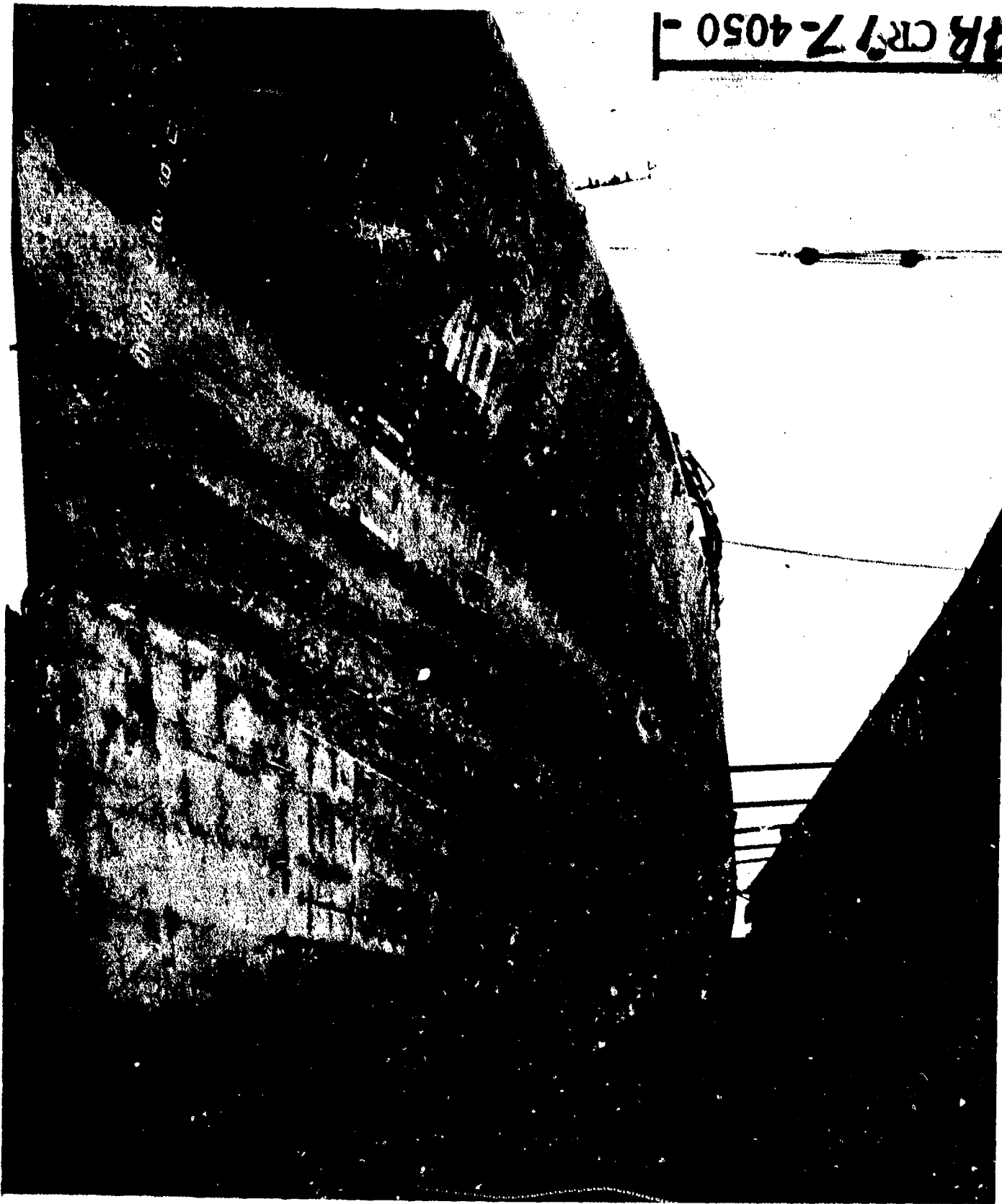

AB-CR-97-4050-8. Port bow looking aft, showing "washboarding" of underwater shell.

SECRET

Page 88 of 244 Pages

USS HUGHES (DD410)

8301



AB-CR-82-4223-12. General view of damage to lower shell plating, starboard side, looking forward.

SECRET

Page 89 of 244 Pages

USS HUGHES (DD410)

8301



AB-CR-97-4044-12. Port shell looking aft from bow.

SECRET

Page 90 of 244 Pages

USS HUGHES (DD410)

8301



AB-CR-234-4062-5

AB-CR-234-4062-5. Port shell looking aft from bow.

SECRET

Page 91 of 244 Pages

USS HUGHES (DD410)

8301



AB-CR-97-4048-2. Port bottom shell looking aft, frames 20-40,
sound ranging dome shown in 4048-1 appears at lower left.

SECRET

Page 92 of 244 Pages

USS HUGHES (DD410)

8301



AB-CR-234-4062-4. Port shell, frame 26 to 28, stress patterns in B-strake. Refer to 4050-9.

SECRET

Page 93 of 244 Pages

USS HUGHES (DD410)

8301

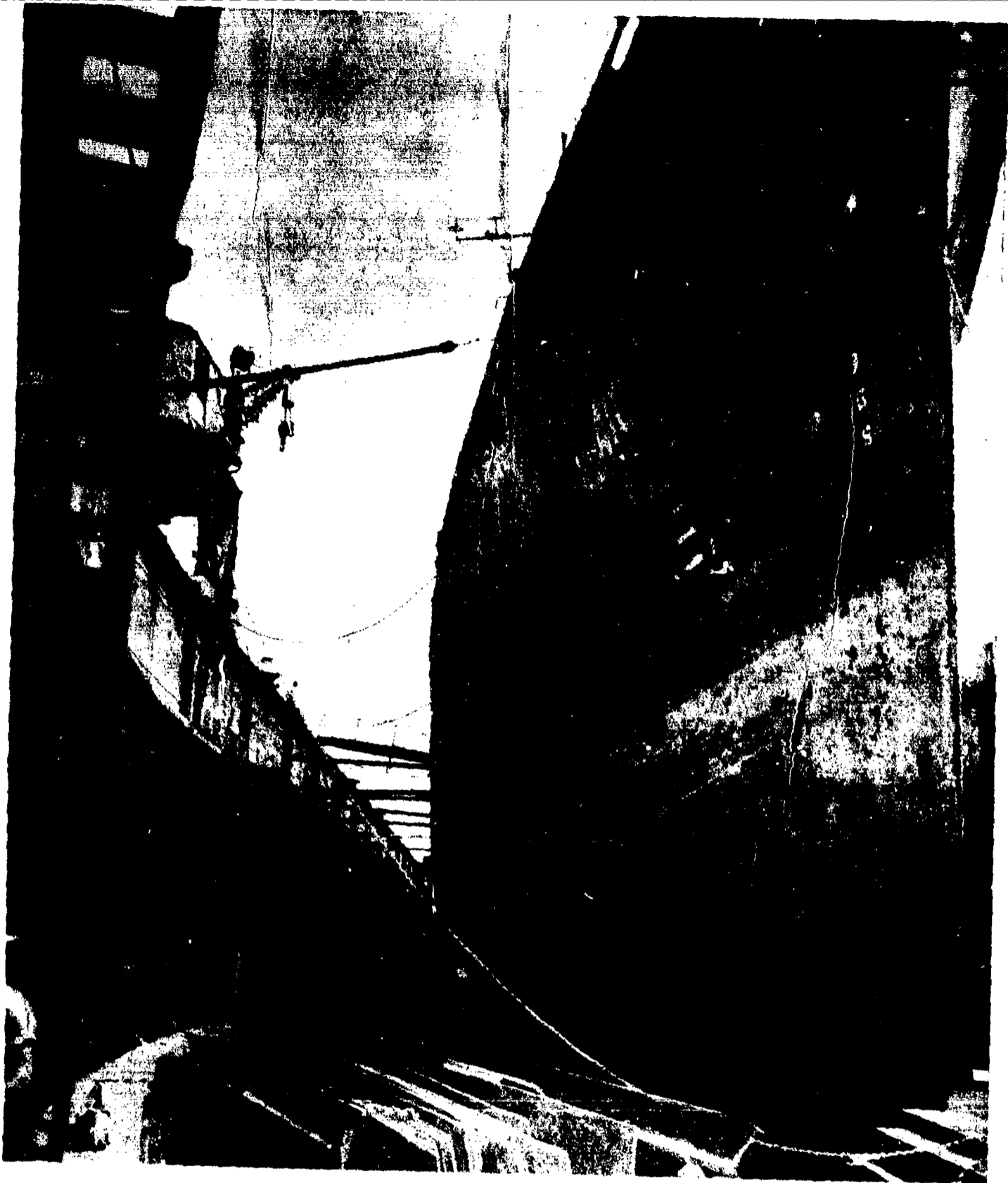

AB-CR-97-4058-1. Starboard shell looking aft from bow.

SECRET

Page 94 of 244 Pages

USS HUGHES (DD410)

8301



AB-CR-82-4224-2. Dishing due to combination of underwater pressure and grounding, starboard shell plating, frames 0 to 10.

SECRET

Page 95 of 244 Pages

USS HUGHES (DD410)

830 1



AB-CR-97-4050-7. Starboard bottom shell, details of stress cracks in paint, frame 12, B-strake, (4050-6).

SECRET

Page 96 of 244 Pages

USS HUGHES (DD410)

8301

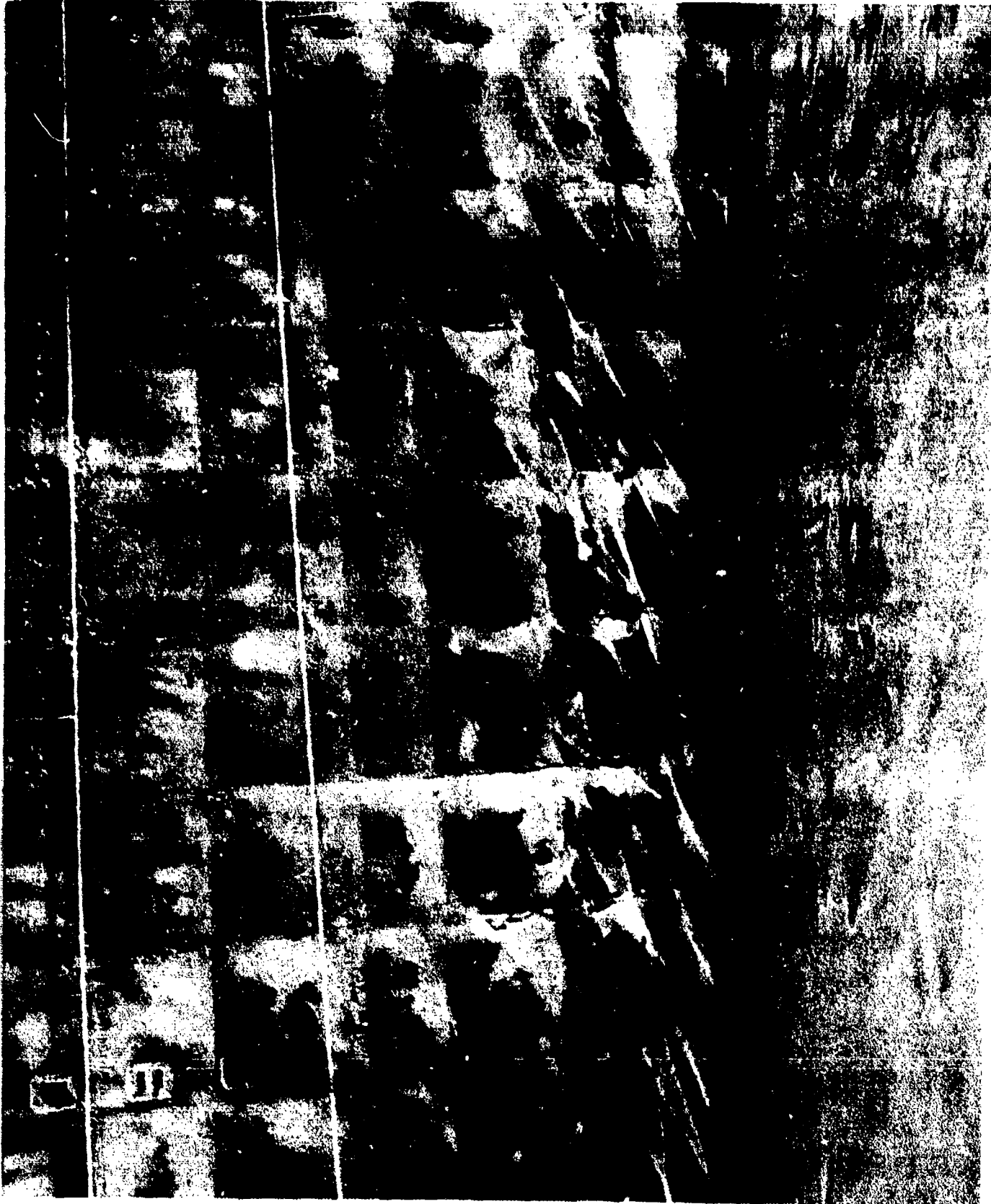

AB-CR-82-4224-1. Shell plating in way of grounding damage, starboard side frames 10 to 20. (Refer to 4224-2)

SECRET

Page 97 of 244 Pages

USS HUGHES (DD410)

8301 -

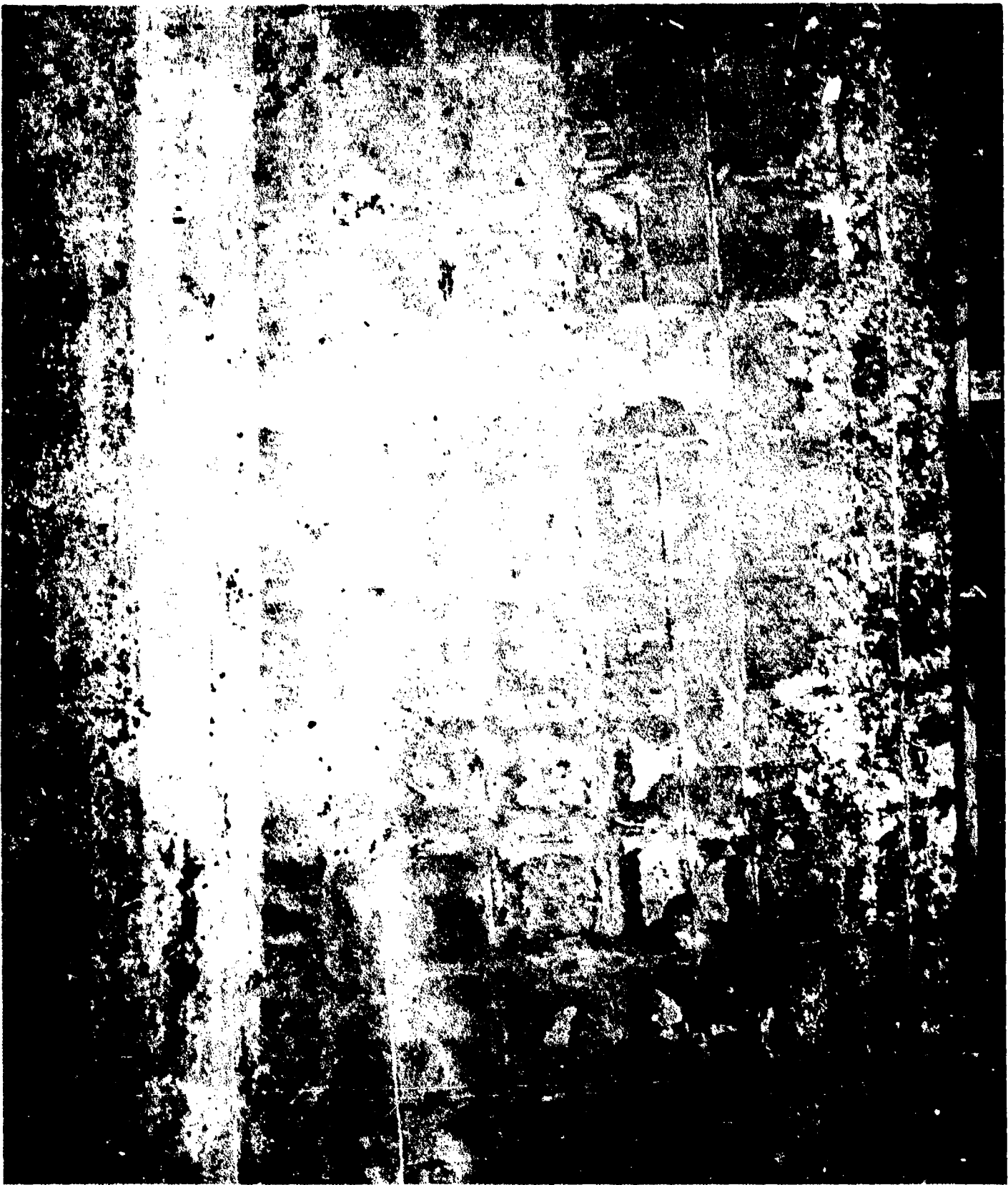

AB-CR-97-4050-6. Starboard bottom shell looking inboard at frame 12, in way of garboard strake. (4050-7)

SECRET

Page 98 of 244 Pages

USS HUGHES (DD410)

8301



AB-CR-97-4050-4. Starboard bottom shell looking inboard at frame 30 in way of garboard strake. This area was badly dished during grounding.

SECRET

Page 99 of 244 Pages

USS HUGHES (DD410)

8301



AB-CR-97-4050-5. Starboard bottom shell looking inboard at garboard strake frame 18-28.

SECRET

Page 100 of 244 Pages

USS HUGHES (DD410)

8301



AB-CR-97-4057-11. Starboard shell looking forward, frames 50-30.
(Shell leak being caulked.)

SECRET

Page 101 of 244 Pages

USS HUGHES (DD410)

830 1



AB-CR-97-4050-3. Starboard bottom shell looking inboard and aft, frames 36 to 40, in way of severe grounding damage superimposed upon washboarding due to underwater shock wave.

SECRET

Page 102 of 244 Pages

USS HUGHES (DD410)

8301

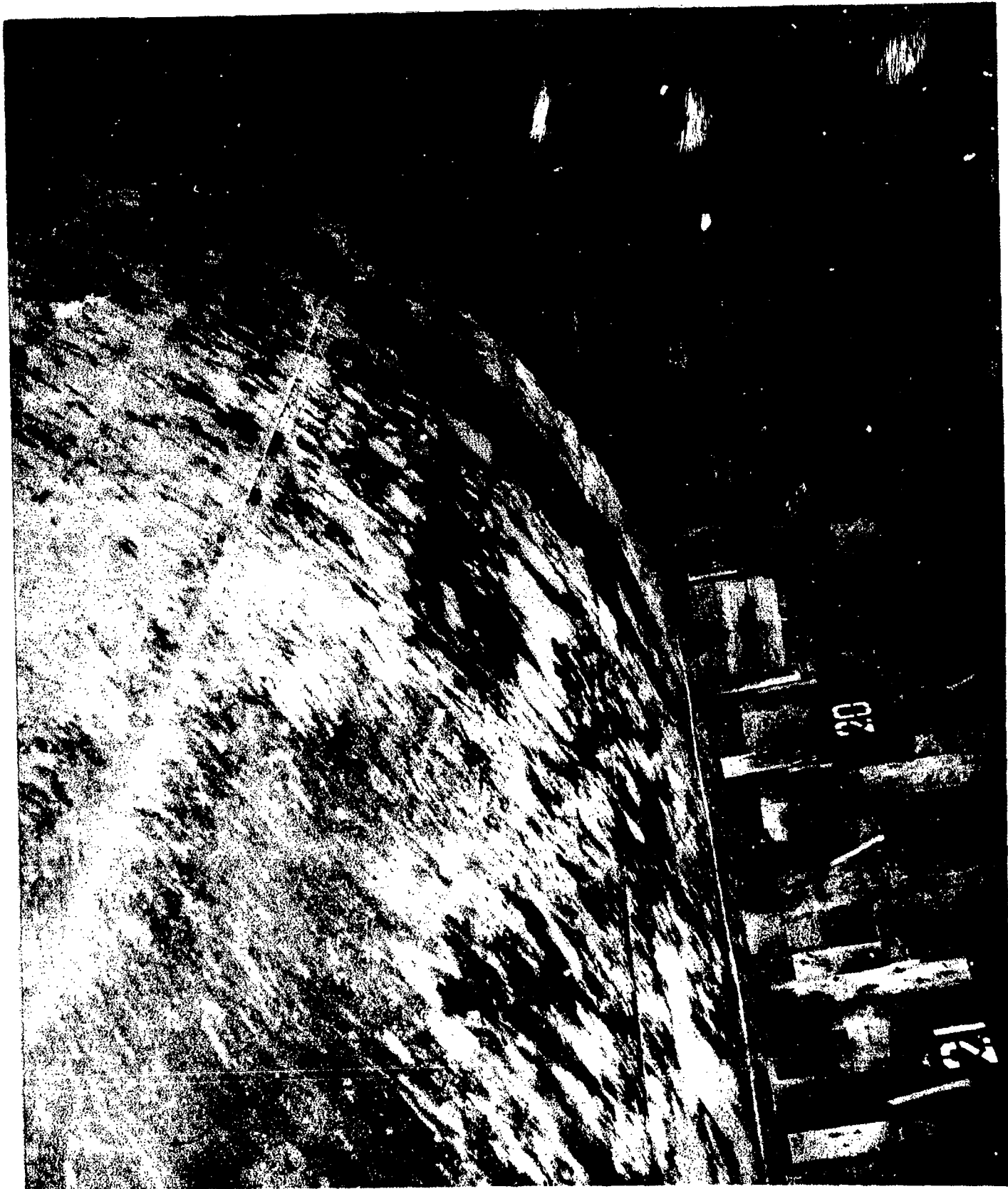

AB-CR-97-4050-2. Starboard bottom shell looking forward from frame 55.

SECRET

Page 103 of 244 Pages

USS HUGHES (DD410)

8301

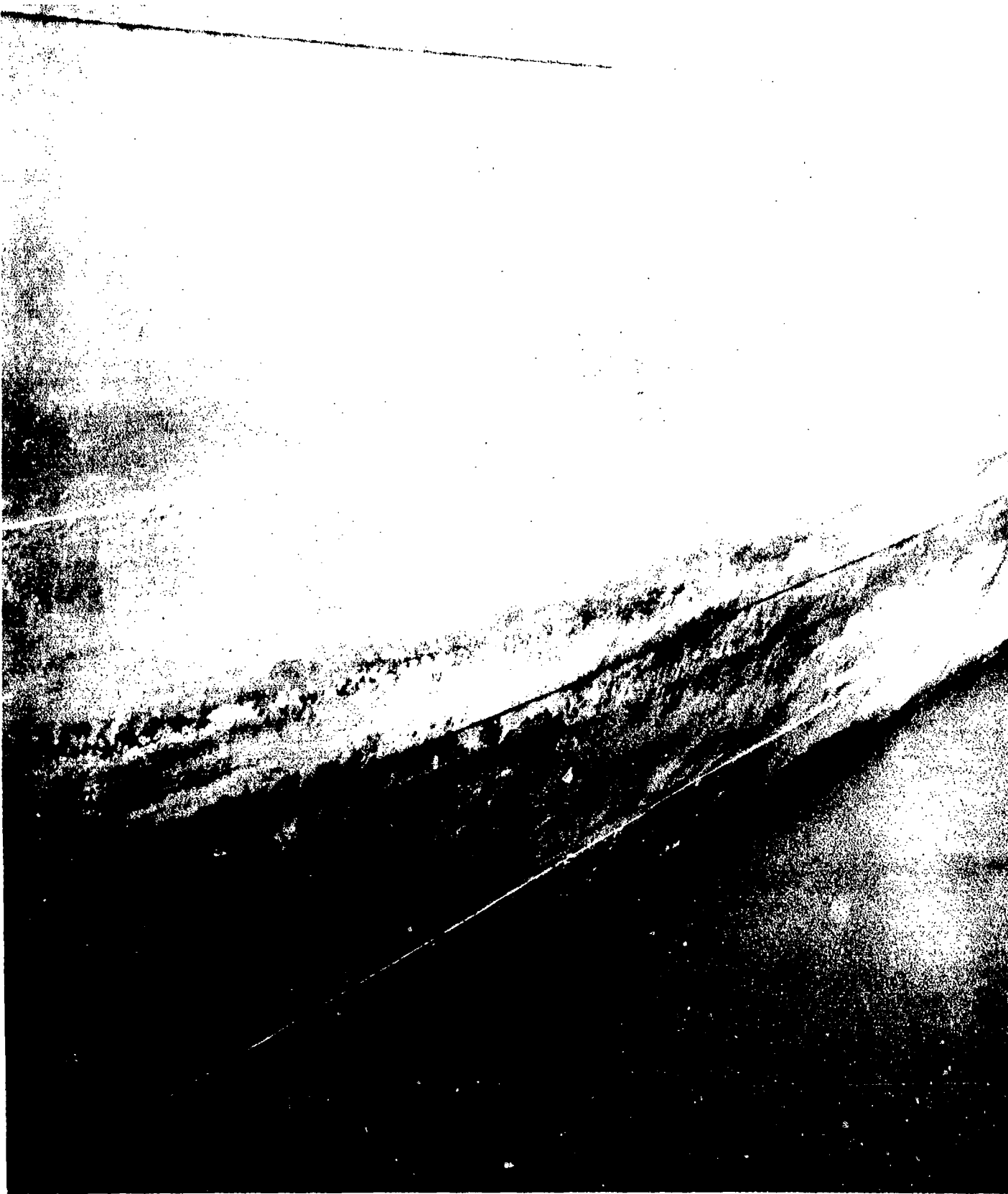

AB-CR-82-4223-10. Starboard shell in way of frame 50. Note leak in lap seam just above water level at frame 51.

SECRET

Page 104 of 244 Pages

USS HUGHES (DD410)

8301

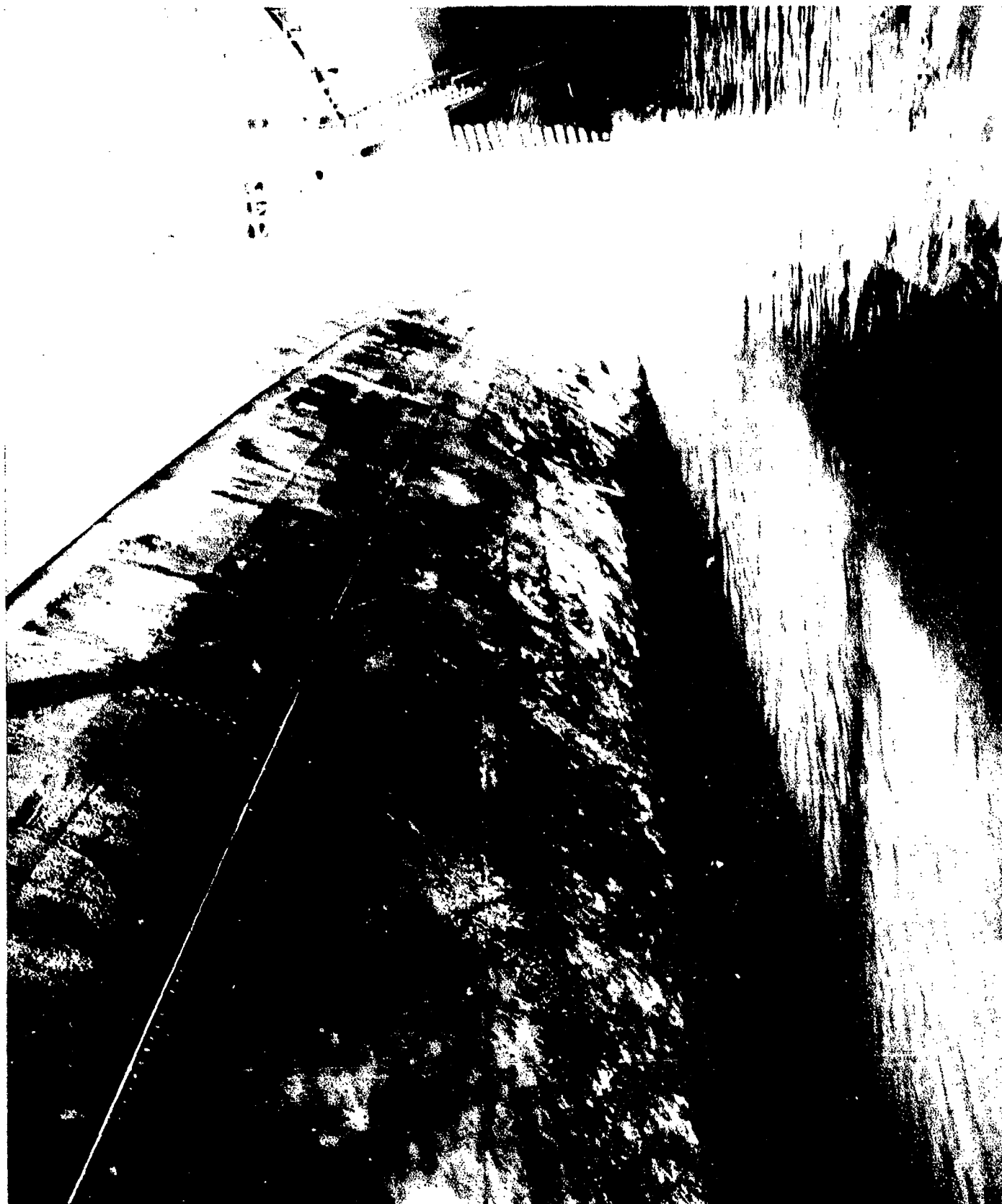

AB-CR-82-4224-3. General view of starboard shell plating. Note small leak in center of photo (frame 50).

SECRET

Page 105 of 244 Pages

USS HUGHES (DD410)

8301



AB-CR-97-4050-10. Port shell looking aft, frames 40-60.

SECRET

Page 106 of 244 Pages

USS HUGHES (DD410)

8301



AB-CR-97-4048-3. Port shell looking aft, frames 40-60.

SECRET

Page 107 of 244 Pages

USS HUGHES (DD410)

8301



AB-CR-97-4048-4. Port bottom shell looking aft, frames 65-68,
note white coral sand imbedded in paint along garboard strake due
to grounding.

SECRET

Page 108 of 244 Pages

USS HUGHES (DD410)

8301



AB-CR-97-4048-5. Port bottom shell looking aft, frames 75-80.

SECRET

Page 109 of 244 Pages

USS HUGHES (DD410)

8301



AB-CR-97-4048-6. Port bottom shell looking aft, frames 85-90.

SECRET

Page 110 of 244 Pages

USS HUGHES (DD410)

8301

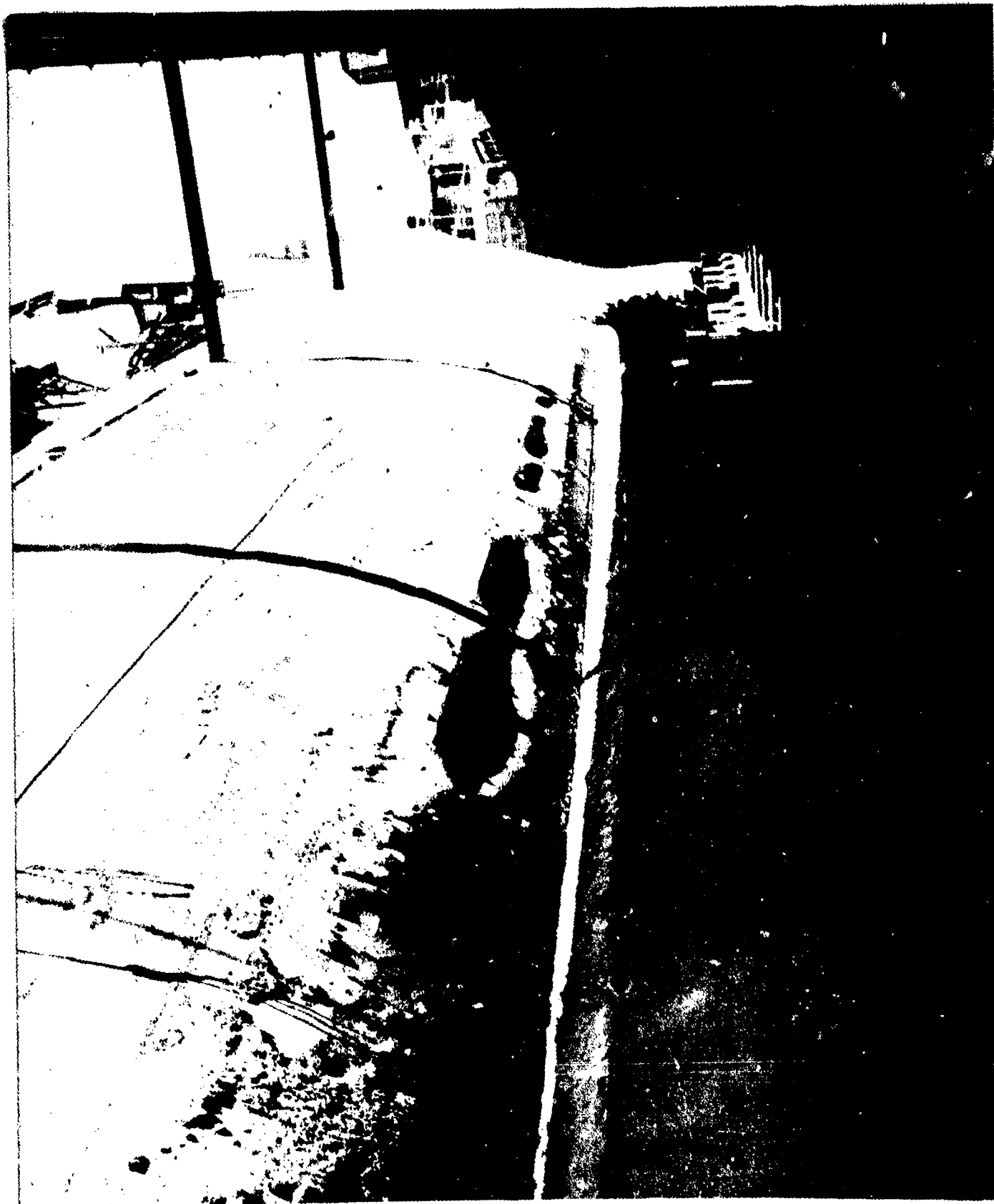

AB-CR-234-4062-3. Looking forward along port side showing buckles in shell plating above bilge keel.

SECRET

Page 111 of 244 images

USS HUGHES (DD410)

830 1



AB-CR-97-4048-7. Port bottom shell looking aft, frame 99-102.

SECRET

Page 112 of 244 Pages

USS HUGHES (DD410)

8301



AB-CR-97-4048-8. Port bottom shell looking aft, frames 105-110.

SECRET

Page 113 of 244 Pages

USS HUGHES (DD410)

830 1



AB-CR-97-4048-9. Port bottom shell looking aft, frames 115-120.

SECRET

Page 114 of 244 Pages

USS HUGHES (DD410)

8301



AB-CR-97-4048-11. Port bottom shell looking aft, frames 128-133, note longitudinal dishing.

SECRET

USS HUGHES (DD410)

Page 115 of 244 Pages

8301



AB-CR-97-4048-12. Port bottom shell, looking inboard between frames 132-138, keel appears along lower edge of picture.

SECRET

Page 116 of 244 Pages

USS HUGHES (DD410)

8301



AB-CR-97-4057-10. Starboard shell looking forward, frames 75-50.

SECRET

USS HUGHES (DD410)

Page 117 of 244 Pages

8301



AB-CR-97-4050-1. Starboard bottom shell looking inboard and aft at frame 70.

SECRET

Page 118 of 244 Pages

USS HUGHES (DD410)

8301



AB-CR-97-4049-12. Starboard bottom shell, looking inboard at frame 78. Note longitudinal dishing, probably due to grounding damage.

SECRET

Page 119 of 244 Pages

USS HUGHES (DD470)

8301

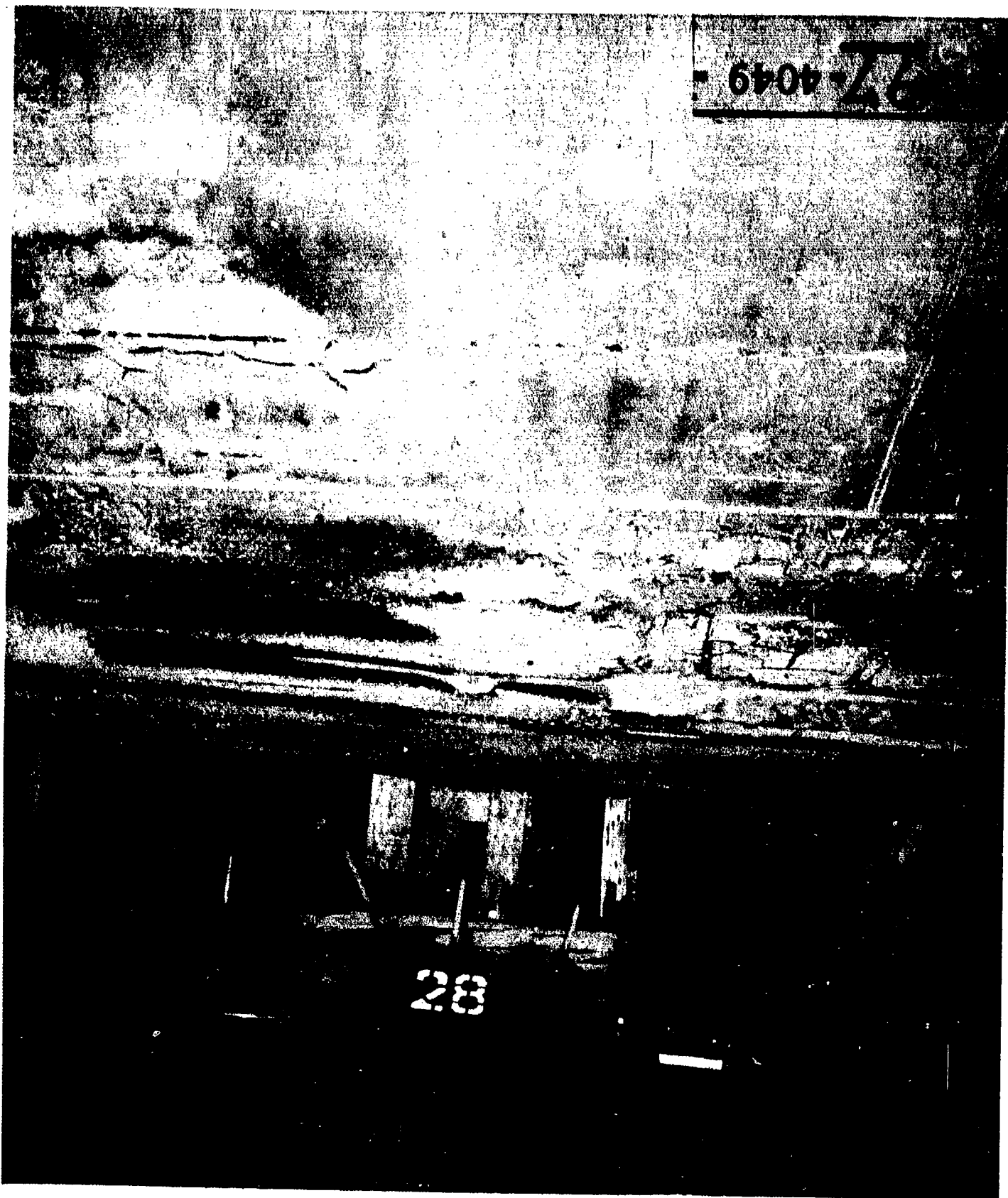

AB-CR-97-4049-11. Starboard bottom shell, looking inboard at frame 82 grounding damage.

SECRET

Page 120 of 244 Pages

USS HUGHES (DD410)

8301

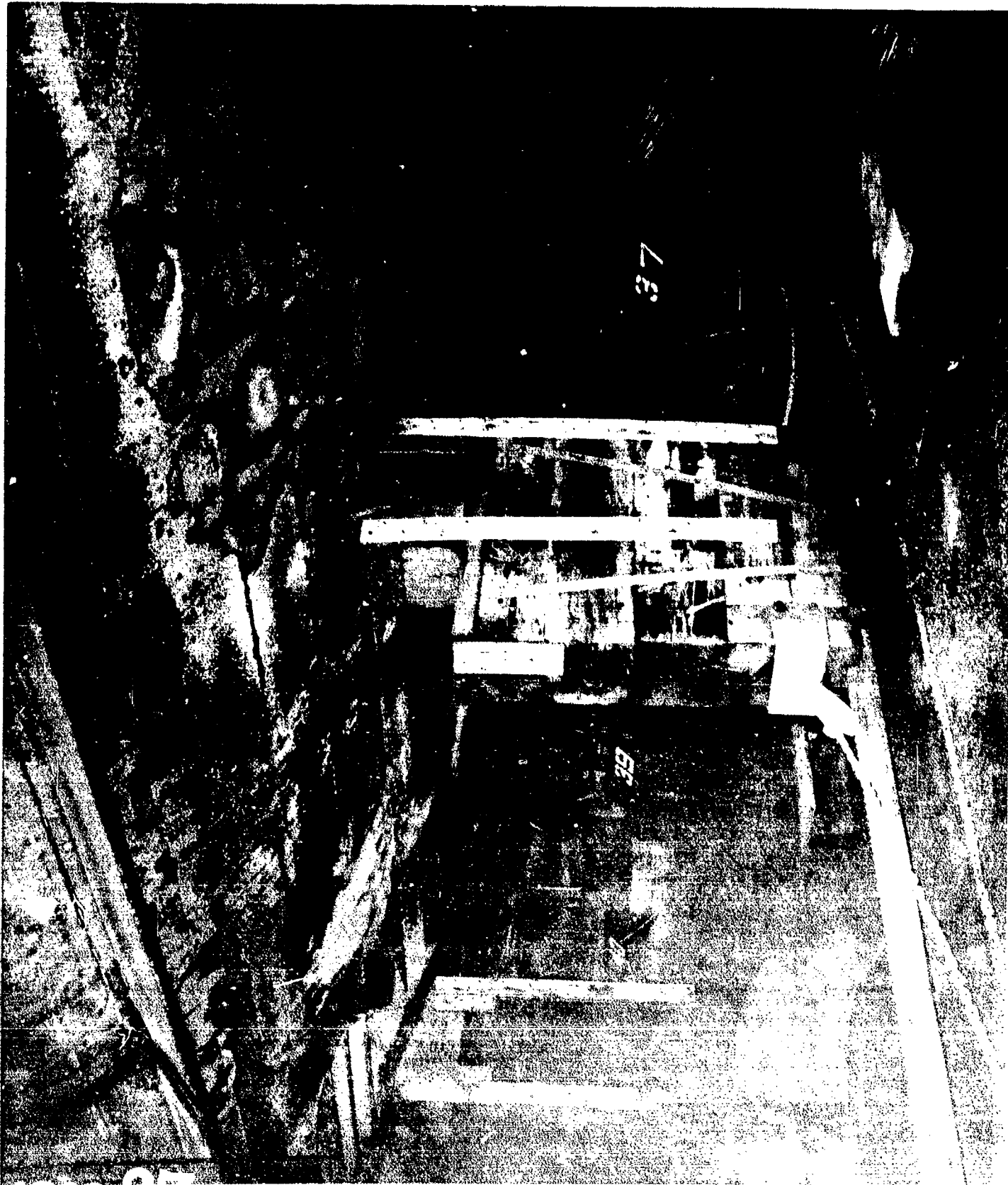

AB-CR-97-4049-9. Starboard bottom shell, looking inboard and aft, frames 108-120. The right half of B strake is dimpled and the plastic coating has been worn off in contact with the coral during grounding.

SECRET

Page 121 of 244 Pages

USS HUGHES (DD410)

8301



AB-CR-97-4049-7. Starboard bottom shell, looking inboard between frames 125-130.

SECRET

Page 122 of 244 Pages

USS HUGHES (DD410)

8301



AB-CR-97-4049-6. Starboard bottom shell, looking inboard between frames 132-135.

SECRET

USS HUGHES (DD410)

Page 123 of 244 Pages

8301

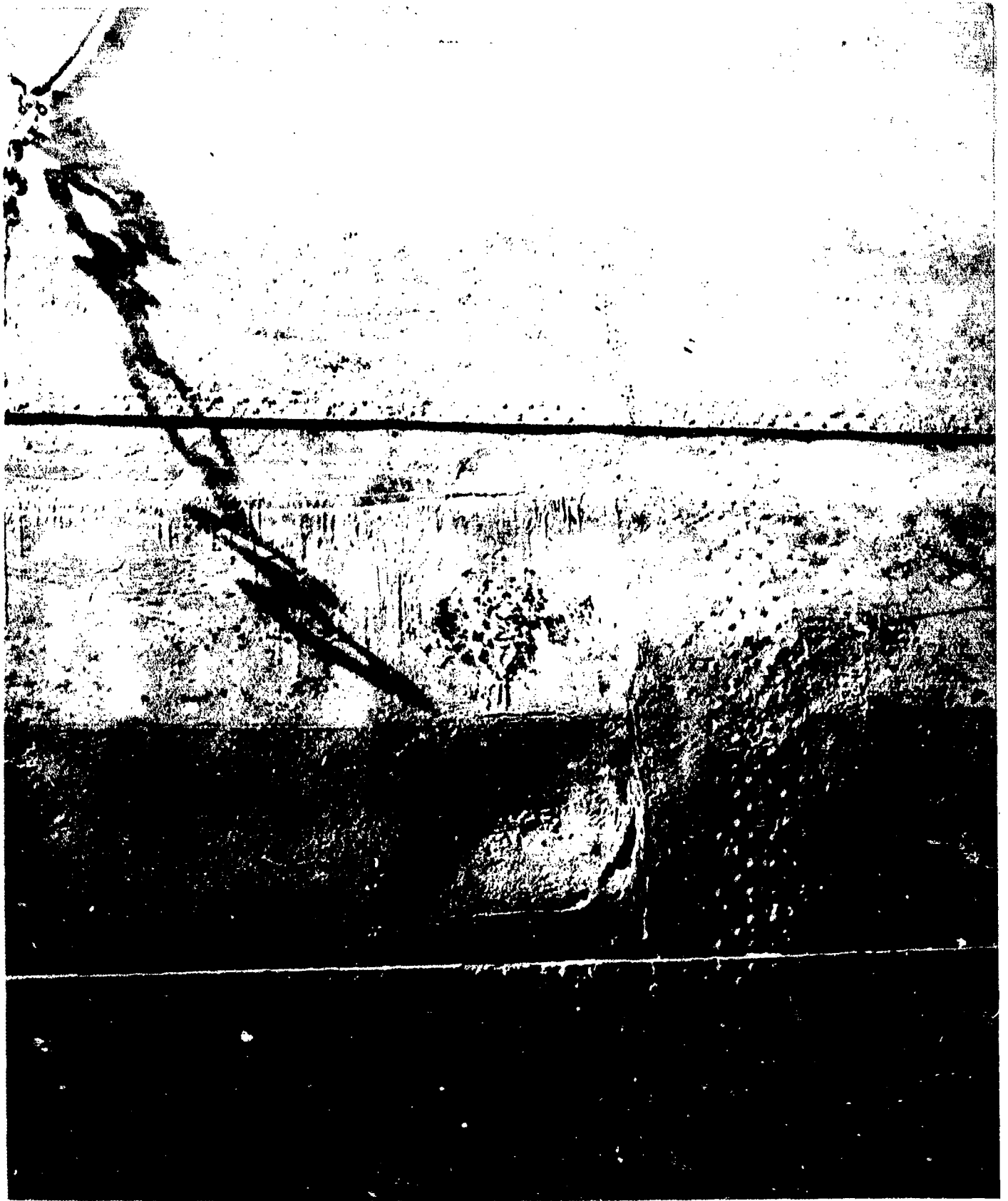

AB-CR-82-4224-5. Close-up of dished panel between 138 and 139, starboard shell plating.

SECRET

Page 124 of 244 Pages

USS HUGHES (DD410)

8301



AB-CR-4057-3. Port shell looking aft, frames 140 to stern.

SECRET

USS HUGHES (DD410)

Page 125 of 244 Pages

8301



AB-CR-97-4049-1. Looking aft along port bottom shell from frame 150.

SECRET

Page 126 of 244 Pages

USS HUGHES (DD410)

8301

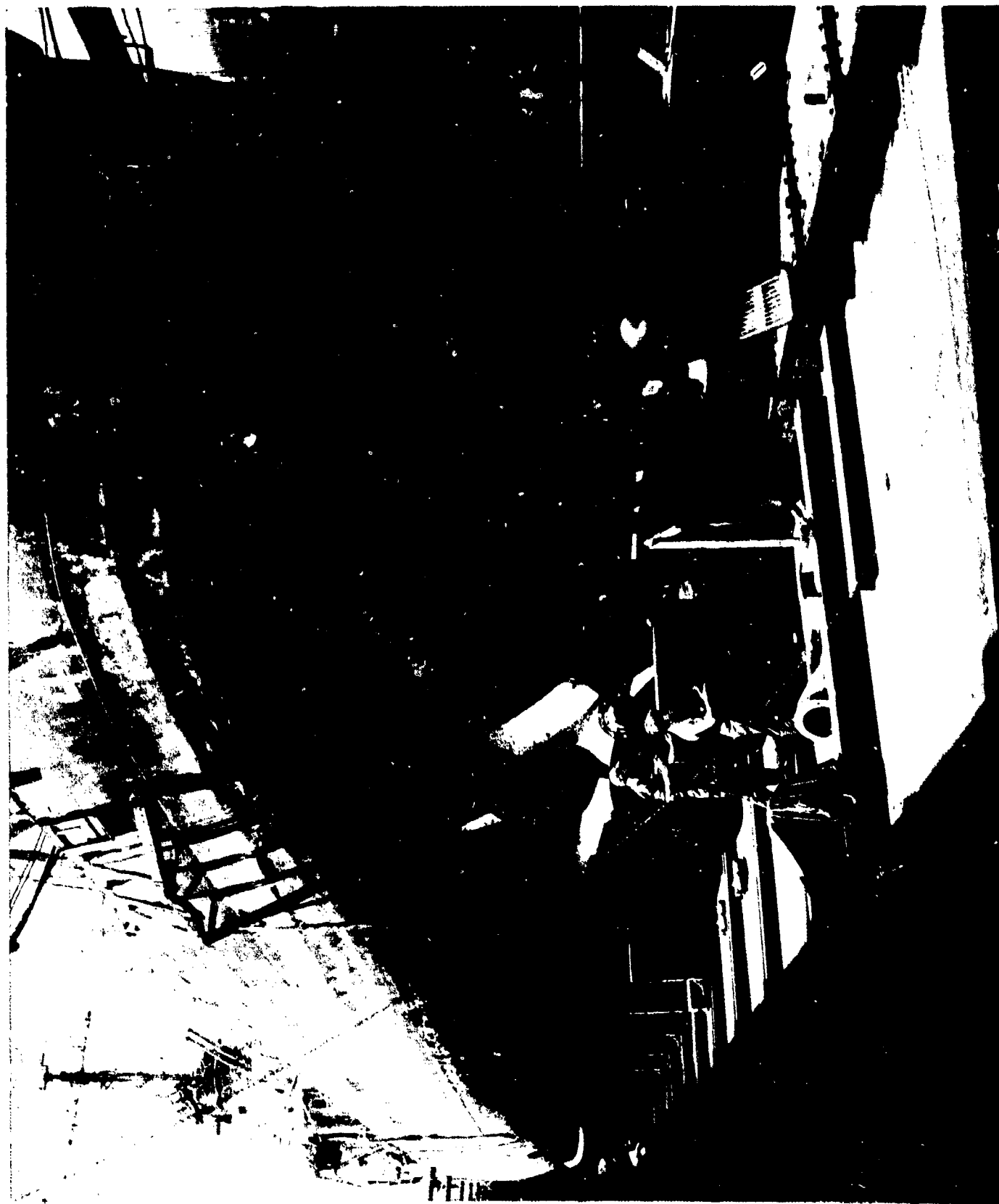

AB-CR-97-4057-4. Port shell and transom, looking forward from astern. Note dishing between longitudinals.

SECRET

Page 127 of 244 Pages

USS HUGHES (DD410)

8301



AB-CR-97-4057-6. Starboard shell, looking forward, frames 150-130.

SECRET

Page 128 of 244 Pages

USS HUGHES (DD410)

8301

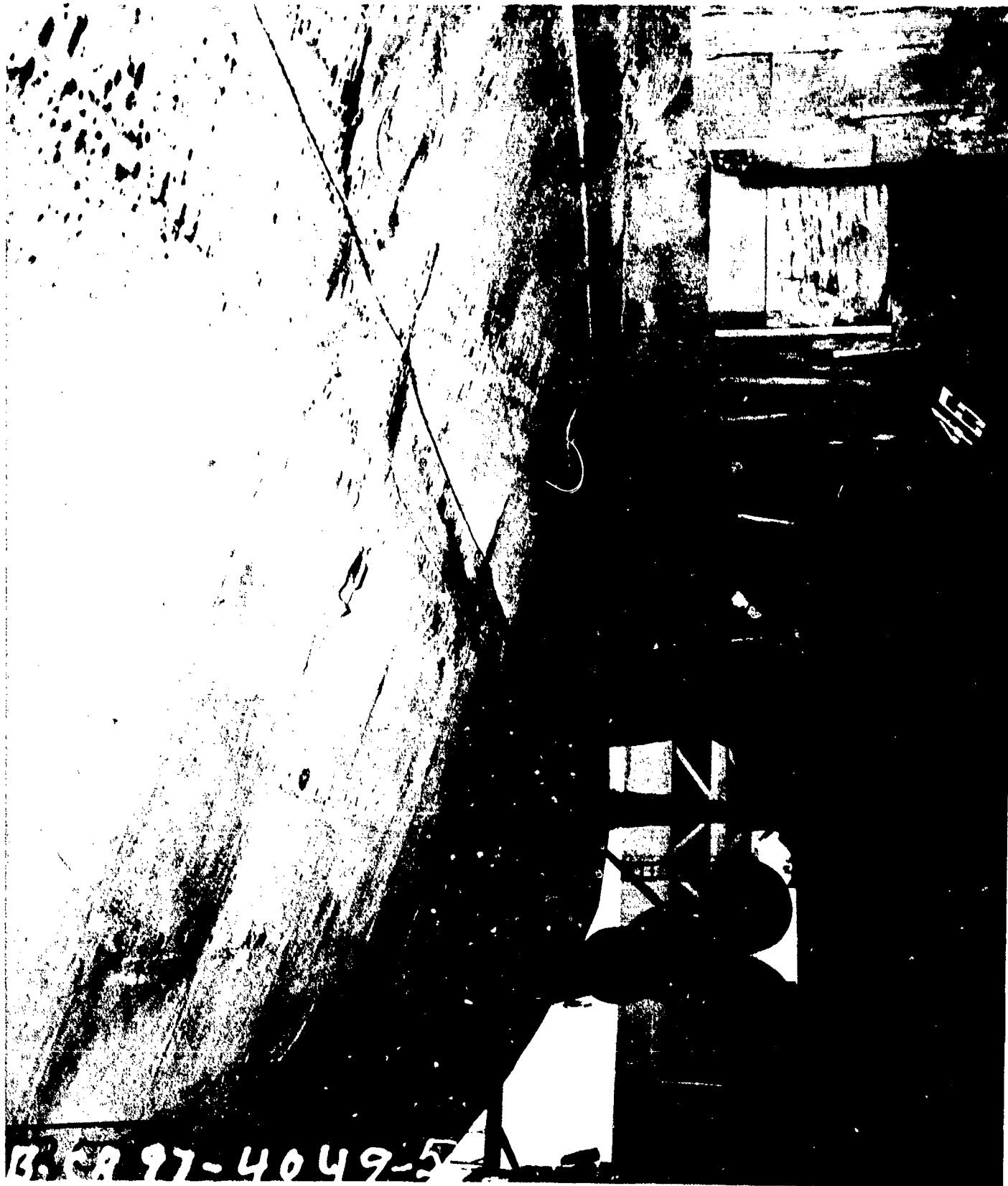

AB-CR-97-4049-5. Starboard bottom shell, looking aft from frame 140.

SECRET

Page 129 of 244 Pages

USS HUGHES (DD410)

8301

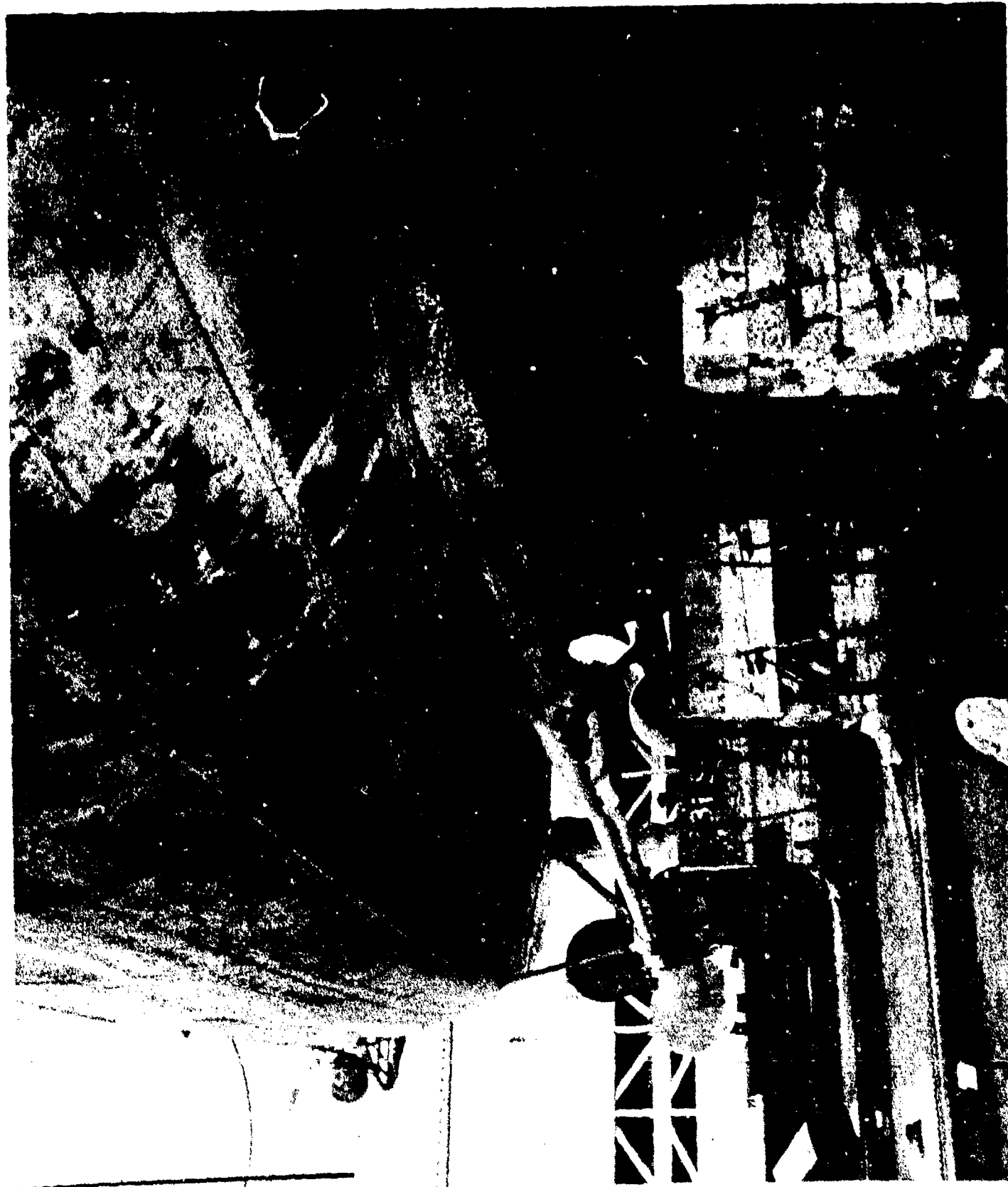

AB-CR-97-4049-3. Looking aft along starboard bottom shell from frames 140. Note small leak in plate butt of D strake, just above end of stern tube.

SECRET

Page 130 of 244 Pages

USS HUGHES (DD410)

8301



AB-CR-97-4057-5. Starboard shell and transom, looking forward from astern.

SECRET

Page 131 of 244 Pages

USS HUGHES (DD410)

8301



AB-CR-97-4048-1. Damage to sound ranging dome projecting through keel, looking to starboard from frame 22.

SECRET

Page 132 of 244 Pages

USS HUGHES (DD410)

8301



AB-CR-82-4224-10. Close-up showing leakage in way of shell plating seam at starboard corner of transom and dishing of rudder panels.

SECRET

Page 133 of 244 Pages

USS HUGHES (DD410)

8301



AB-CR-97-4049-10. Starboard bottom shell, looking forward from Frame 90 along garboard strake, note white coral sand imbedded in paint during grounding.

SECRET

USS HUGHES (DD410)

Page 134 of 244 Pages

8301



AB-CR-97-4049-8. Starboard bottom shell, looking forward, frames 110-115.

SECRET

Page 135 of 244 Pages

USS HUGHES (DD410)

8301



AB-CR-234-4062-2. Vertical crack approximately 6 inches long
in starboard shell plating just forward of rudder post. Frame 189
starboard.

SECRET

USS HUGHES (DD410)

Page 136 of 244 Pages

8301

AB-CR-97-4049-4



AB-CR-97-4049-4. Leak at butt joint in shell, lower edge of D strake, frame 142, starboard shell, looking up and forward.

SECRET

Page 137 of 244 Pages

USS HUGHES (DD410)

8301

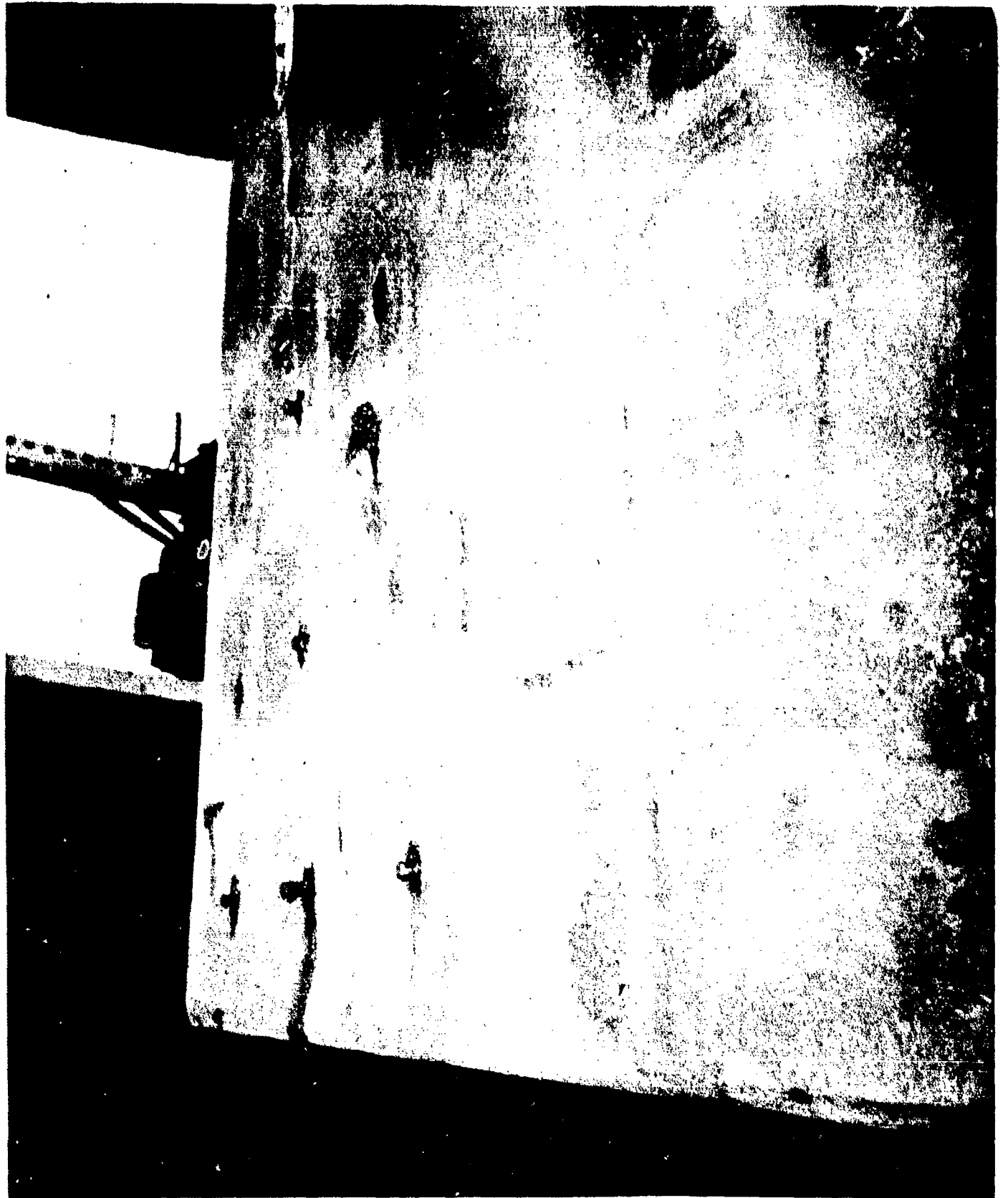

AB-CR-234-4060-10. Starboard side of rubber looking aft. Note panel dishing and failure of panel stud welds.

SECRET

Page 138 of 244 Pages

USS HUGHES (DD410)

8301

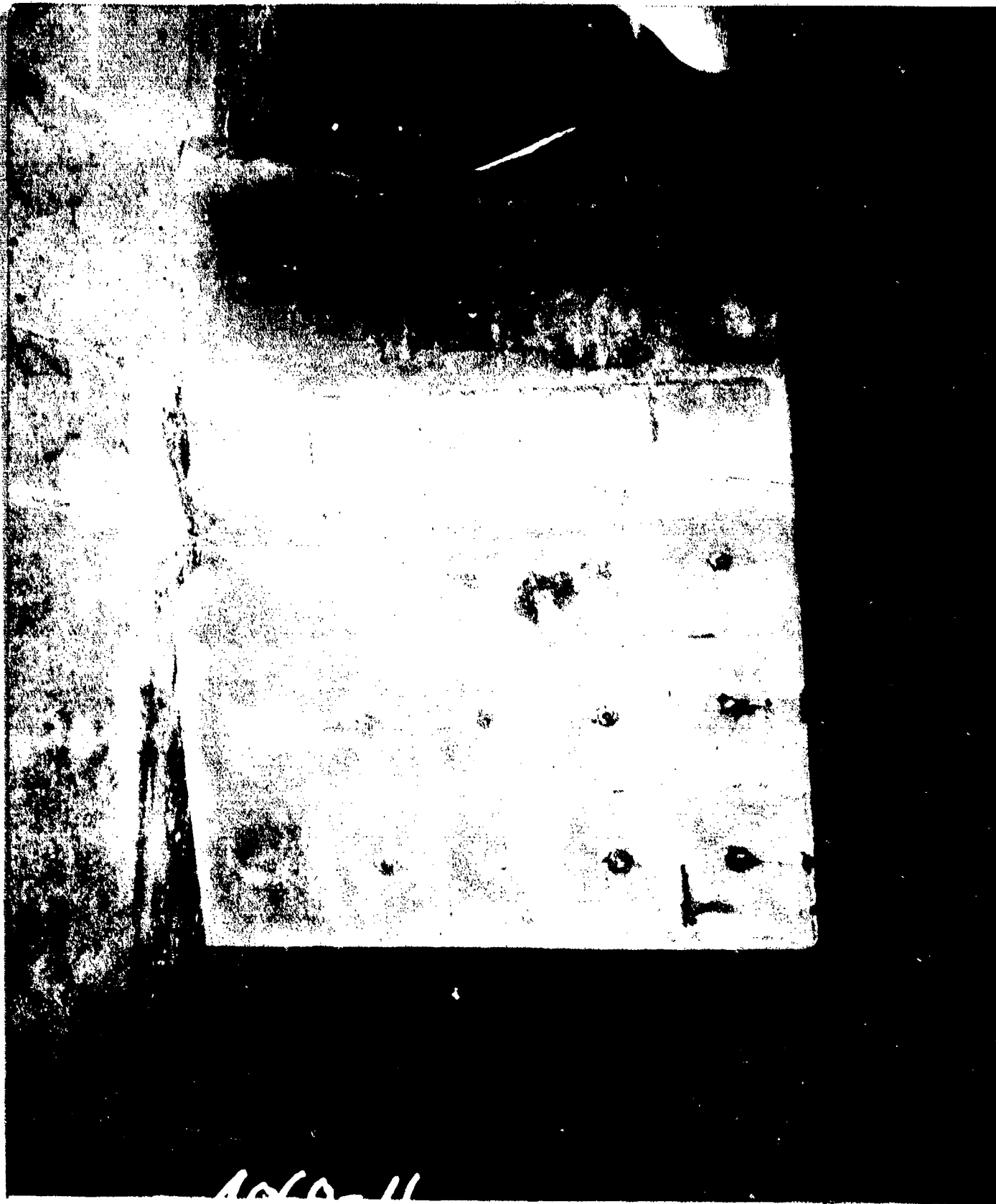

AB-CR-234-4060-11. Starboard side of rudder looking to port.

SECRET

USS HUGHES (DD410)
Page 139 of 244 Pages

8301

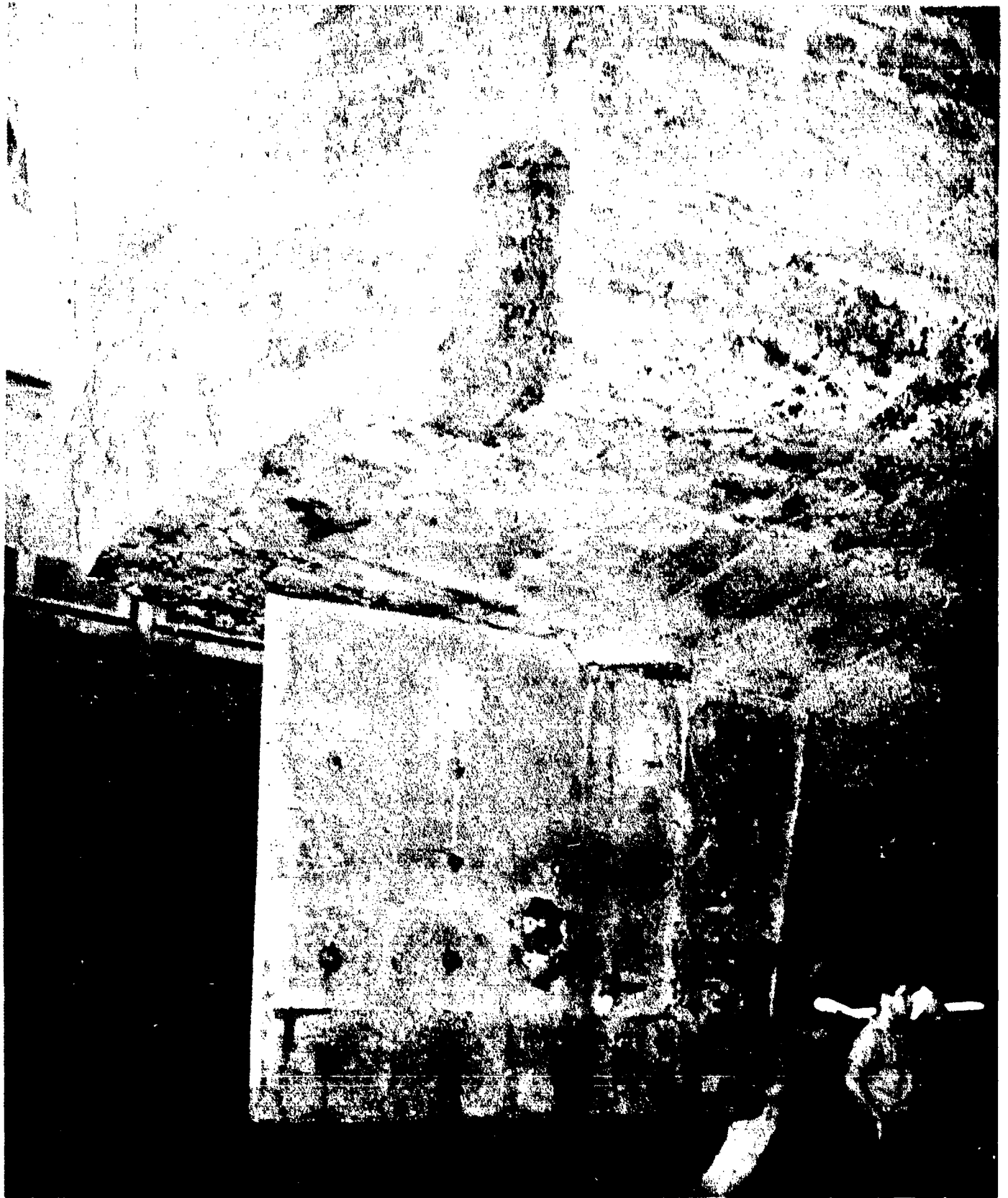

AB-CR-234-4060-12. Starboard side of rudder, hole in way of transom knuckle, and plugged hole in transom above water line.

SECRET

Page 140 of 244 Pages

USS HUGHES (DD410)

8301

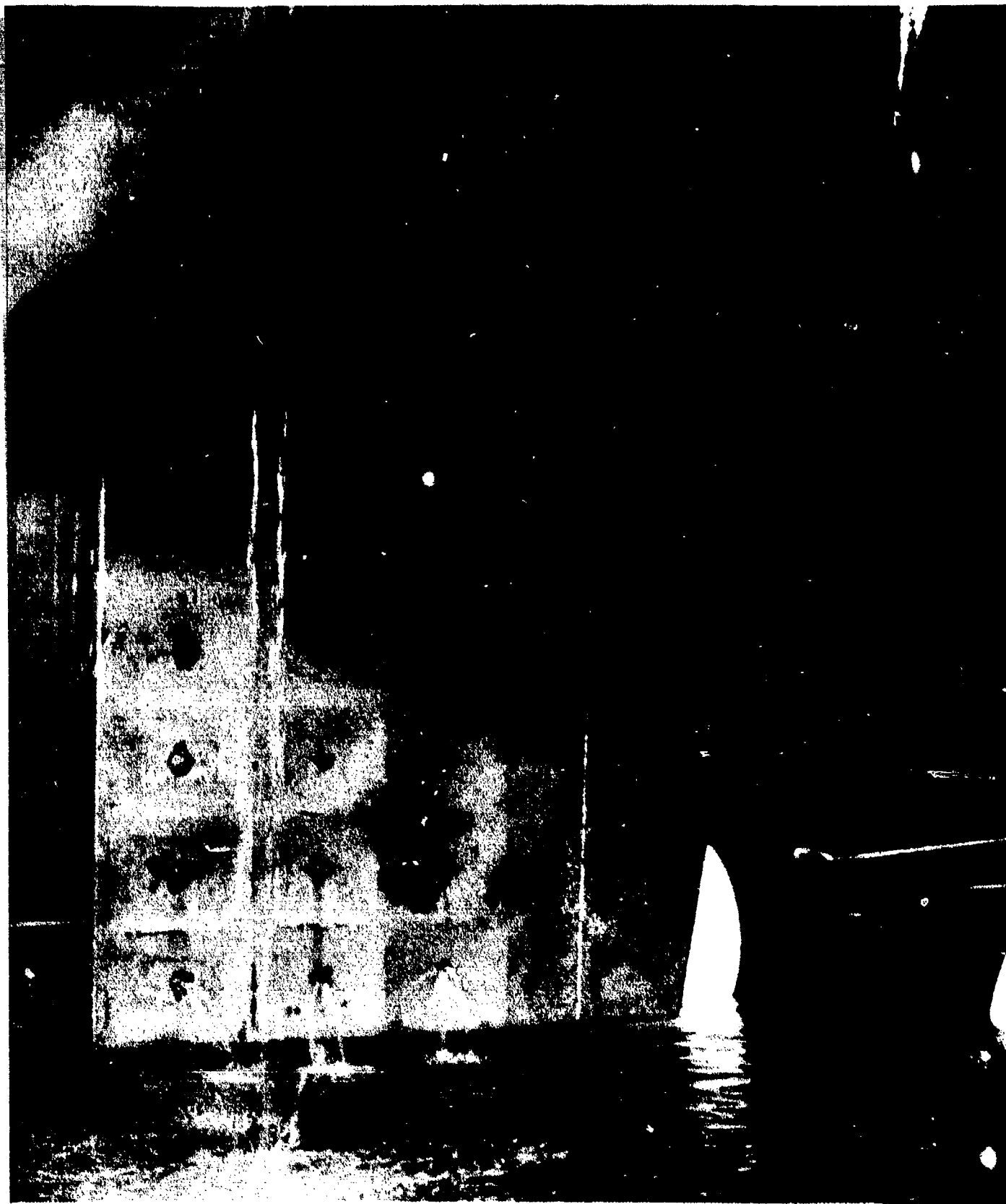

AB-CR-82-4224-9. Close-up showing leakage in way of shell plating seam at starboard corner of transom and dishing of rudder panels. (Note separation of panel studs from plating.)

SECRET

Page 141 of 244 Pages

USS HUGHES (DD410)

8301

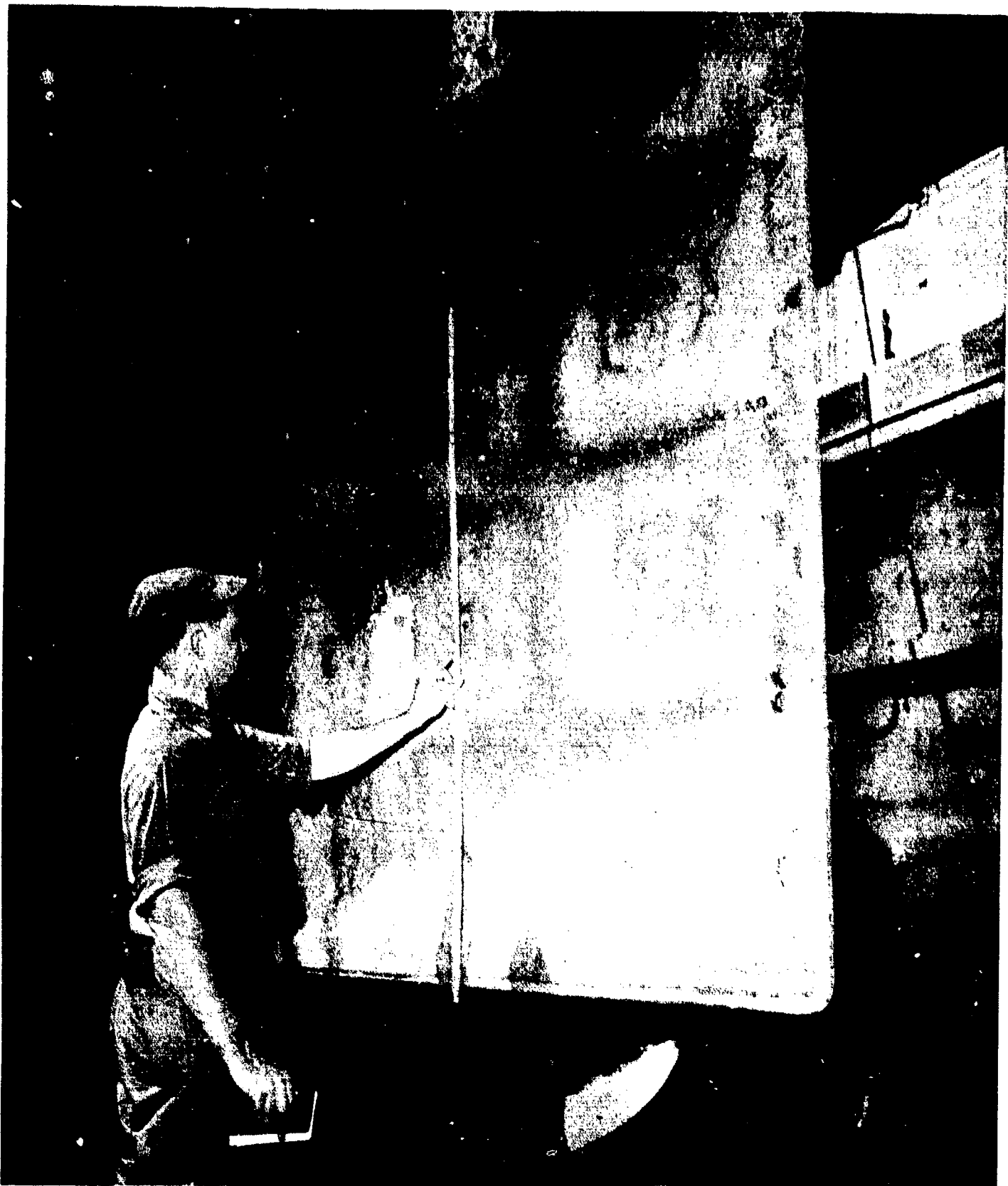

AB-CR-234-4062-1. Port side of rudder looking forward. Note panel dishing and stress marks in way of panel studs.

SECRET

Page 142 of 244 Pages

USS HUGHES (DD410)

8301

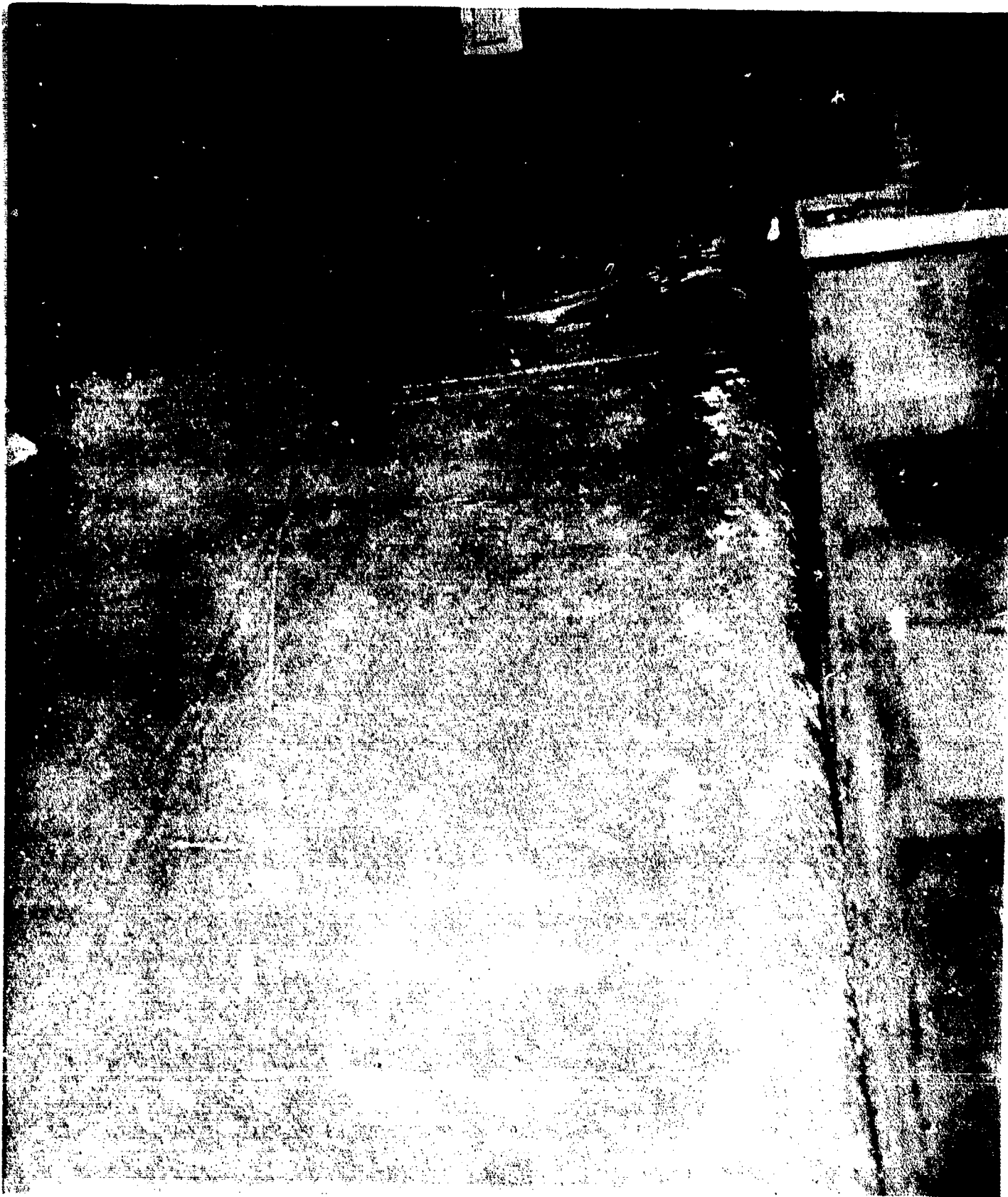

AB-CR-97-4049-2. Port face of skeg, looking aft, frames 160-168.

SECRET

Page 143 of 244 Pages

USS HUGHES (DD410)

8301

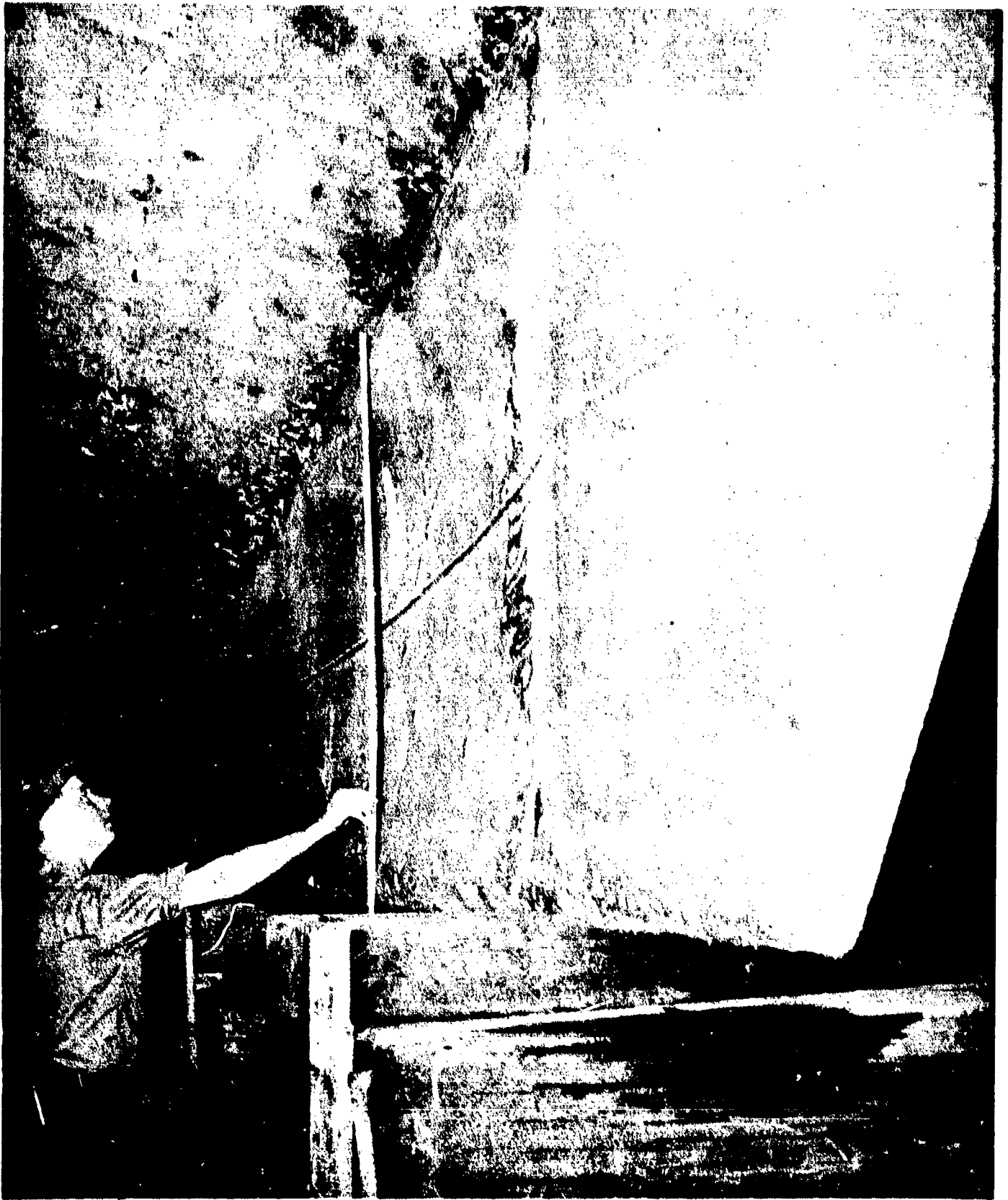

AB-CR-234-4060-8. Port side of skeg looking forward. (Note dishing.)

SECRET

Page 144 of 244 Pages

USS HUGHES (DD410)

8301



AB-CR-234-4060-9. Starboard side of skeg looking forward (Note dishing).

SECRET

USS HUGHES (DD410)

Page 145 of 244 Pages

8301

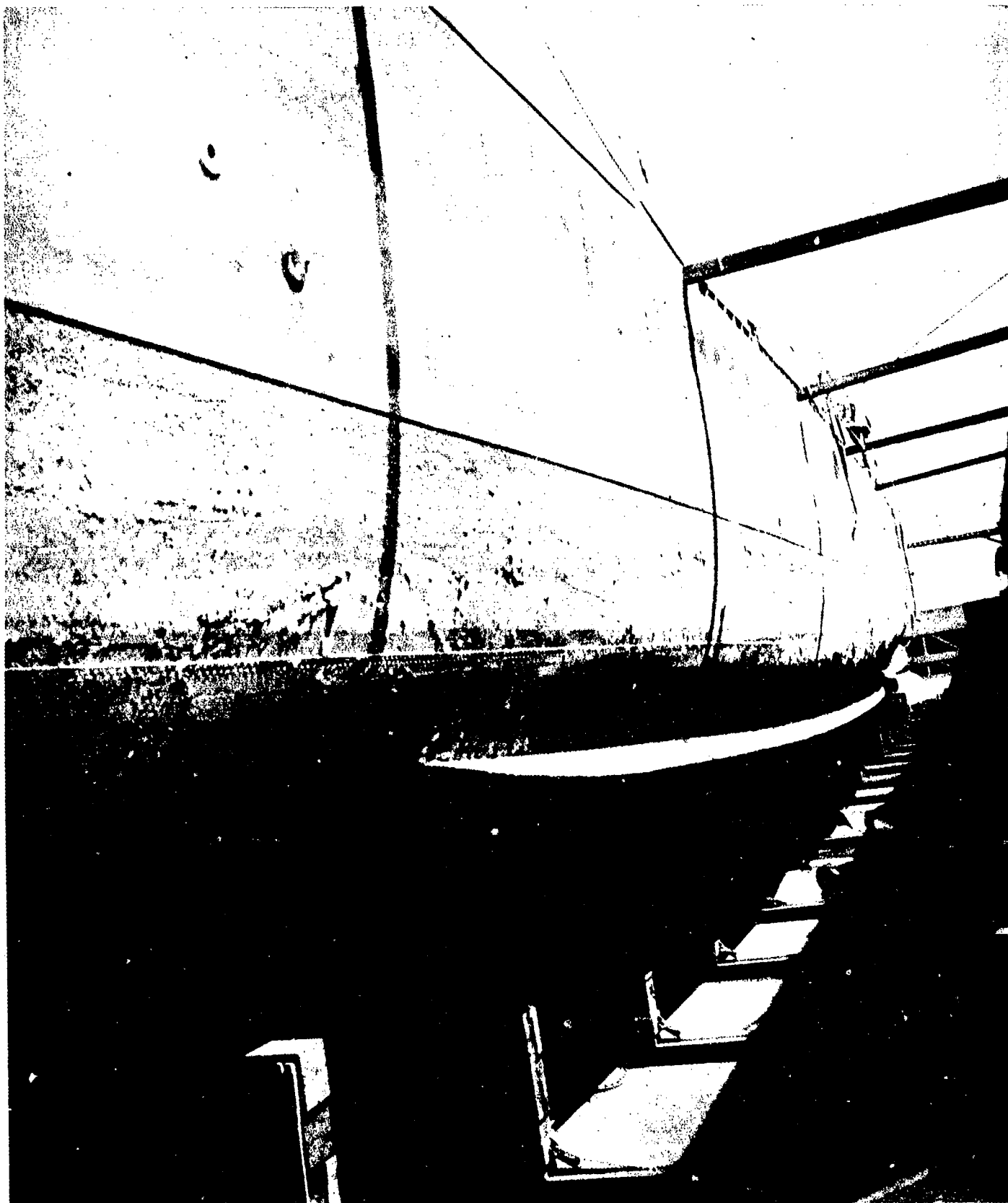

AB-CR-97-4050-11. Port shell looking aft, frames 60-90.

SECRET

Page 146 of 244 Pages

USS HUGHES (LD410)

8301

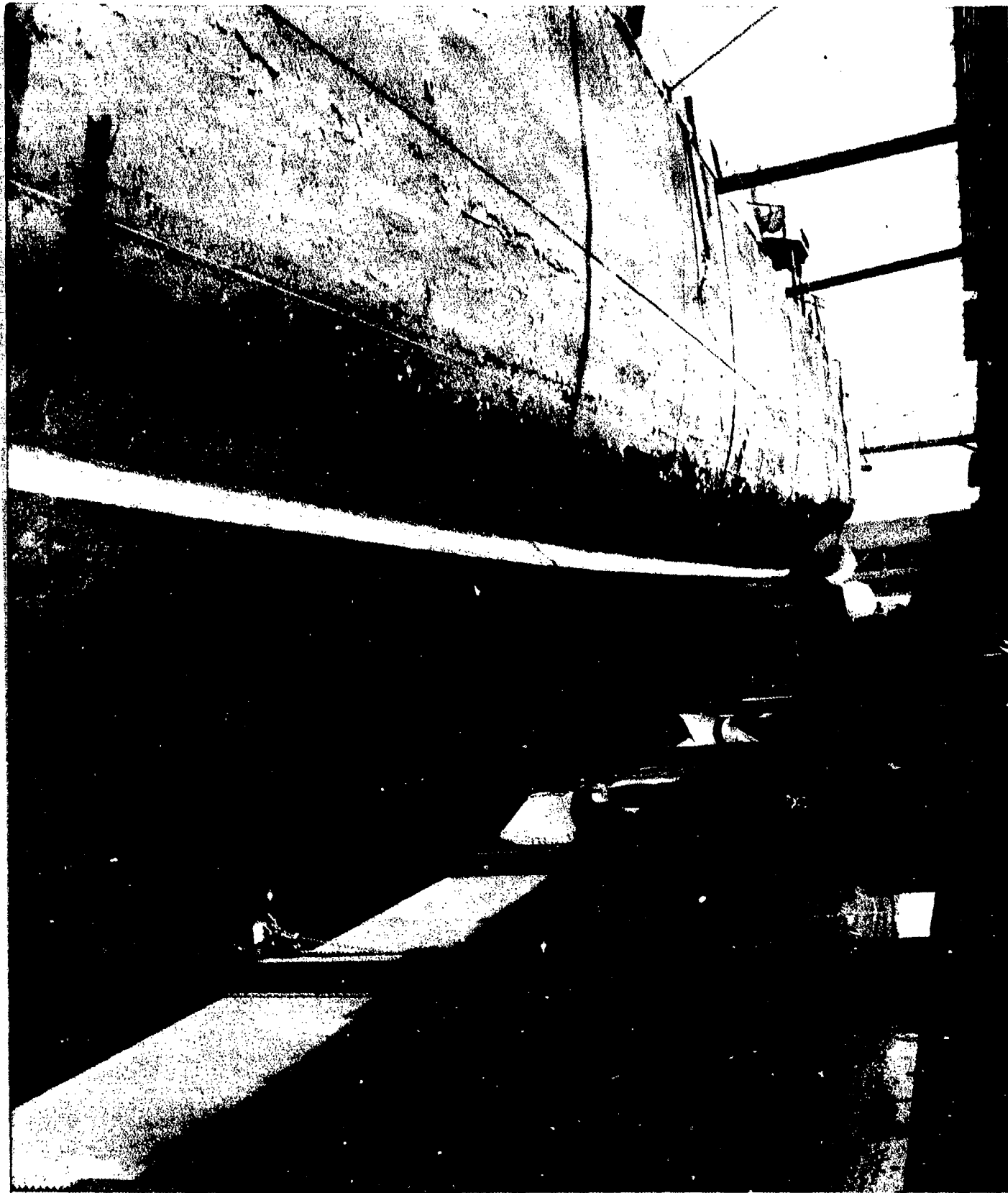

AB-CR-97-4050-12. Port shell looking aft, frames 80-110.

SECRET

Page 147 of 244 Pages

USS HUGHES (DD410)

8301



AB-CR-97-4057-1. Port shell looking aft, frames 100-130.

SECRET

Page 148 of 244 Pages

USS HUGHES (DD410)

8301



AB-CR-97-4057-2. Port shell looking aft, frames 120-140.

SECRET

USS HUGHES (DD410)

Page 149 of 244 Pages

8301

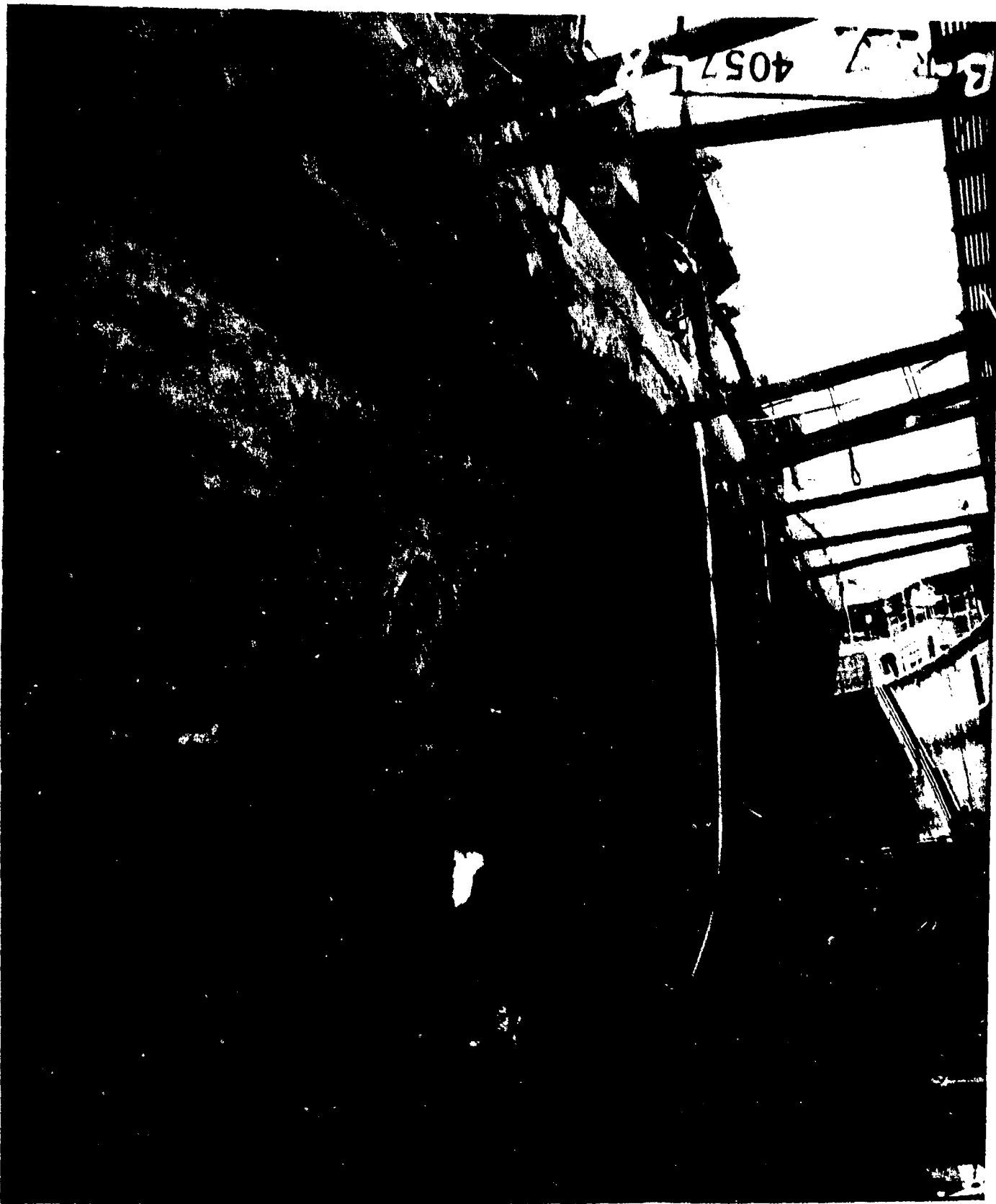

AB-CR-97-4057-8. Starboard shell looking forward, frames 180-120.

SECRET

Page 150 of 244 Pages

USS HUGHES (DD410)

8301

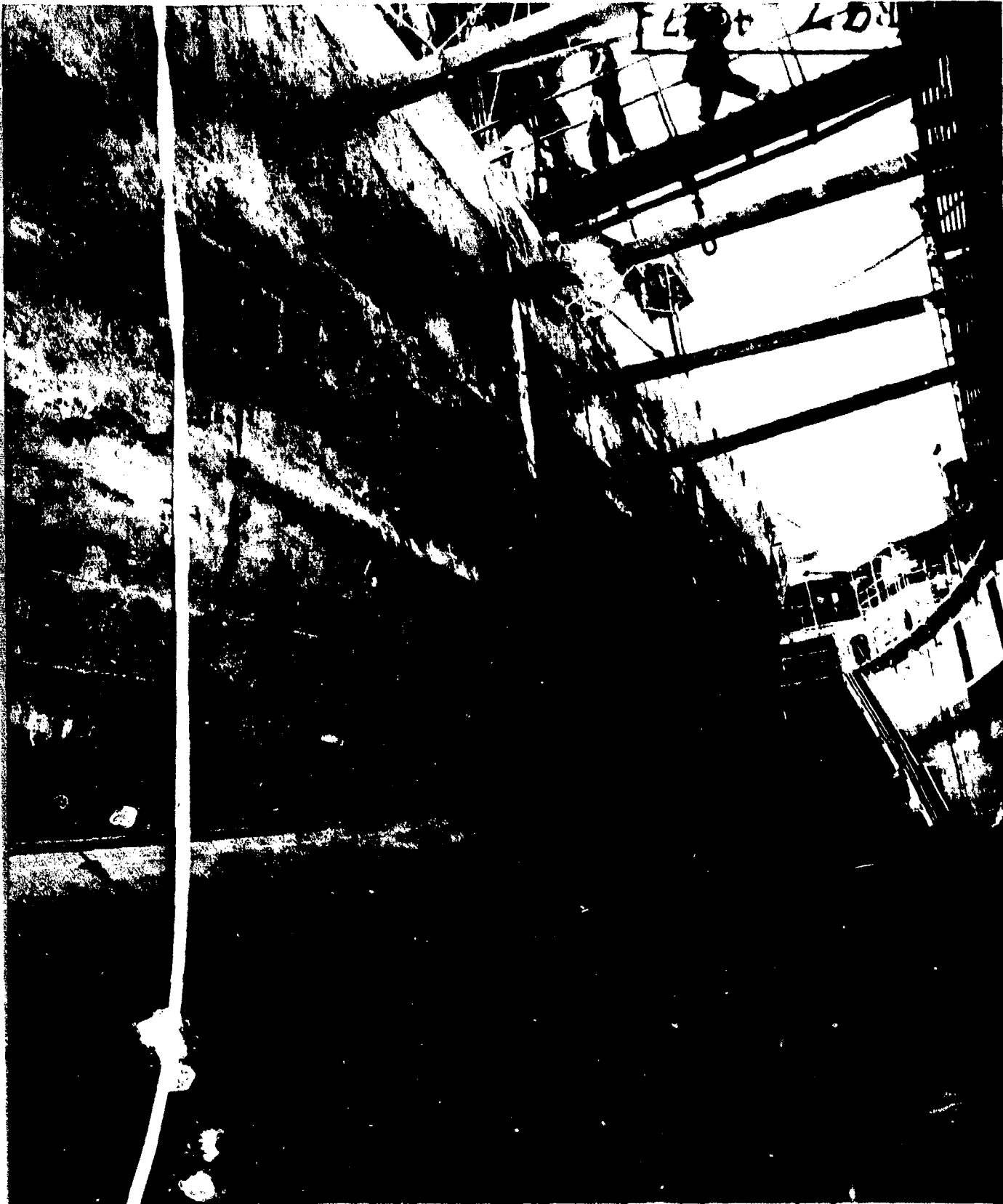

AB-CR-97-4057-9. Starboard shell looking forward, frames 100-50.

SECRET

Page 151 of 244 Pages

USS HUGHES (DD410)

8301

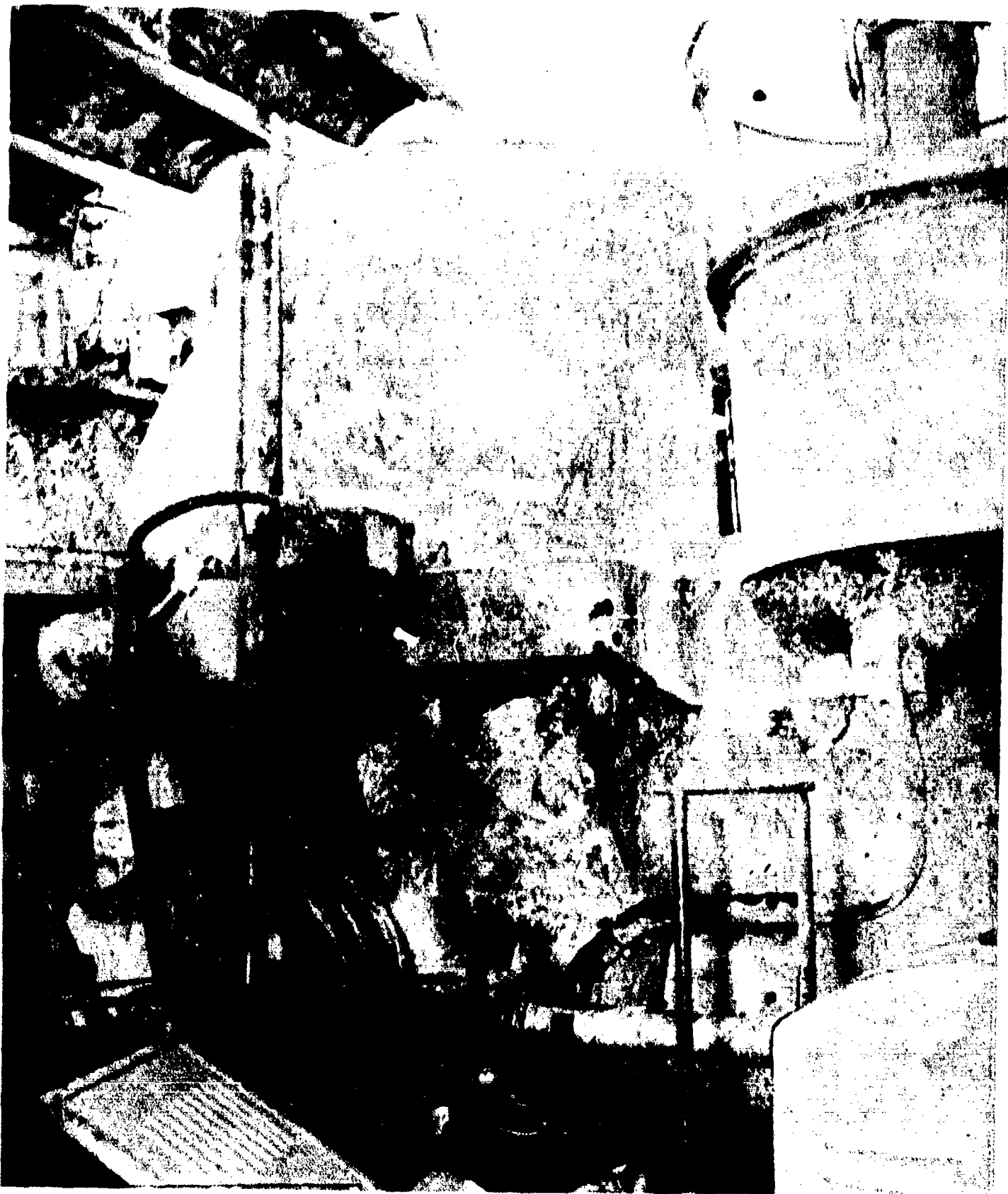

AB-CR-100-4204-8. Looking aft on main deck to forward transverse bulkhead 125 of after deck house showing 40MM director tub port and starboard and damage to tub enclosing after steering station.

SECRET

Page 152 of 244 Pages

USS HUGHES (DD410)

8301

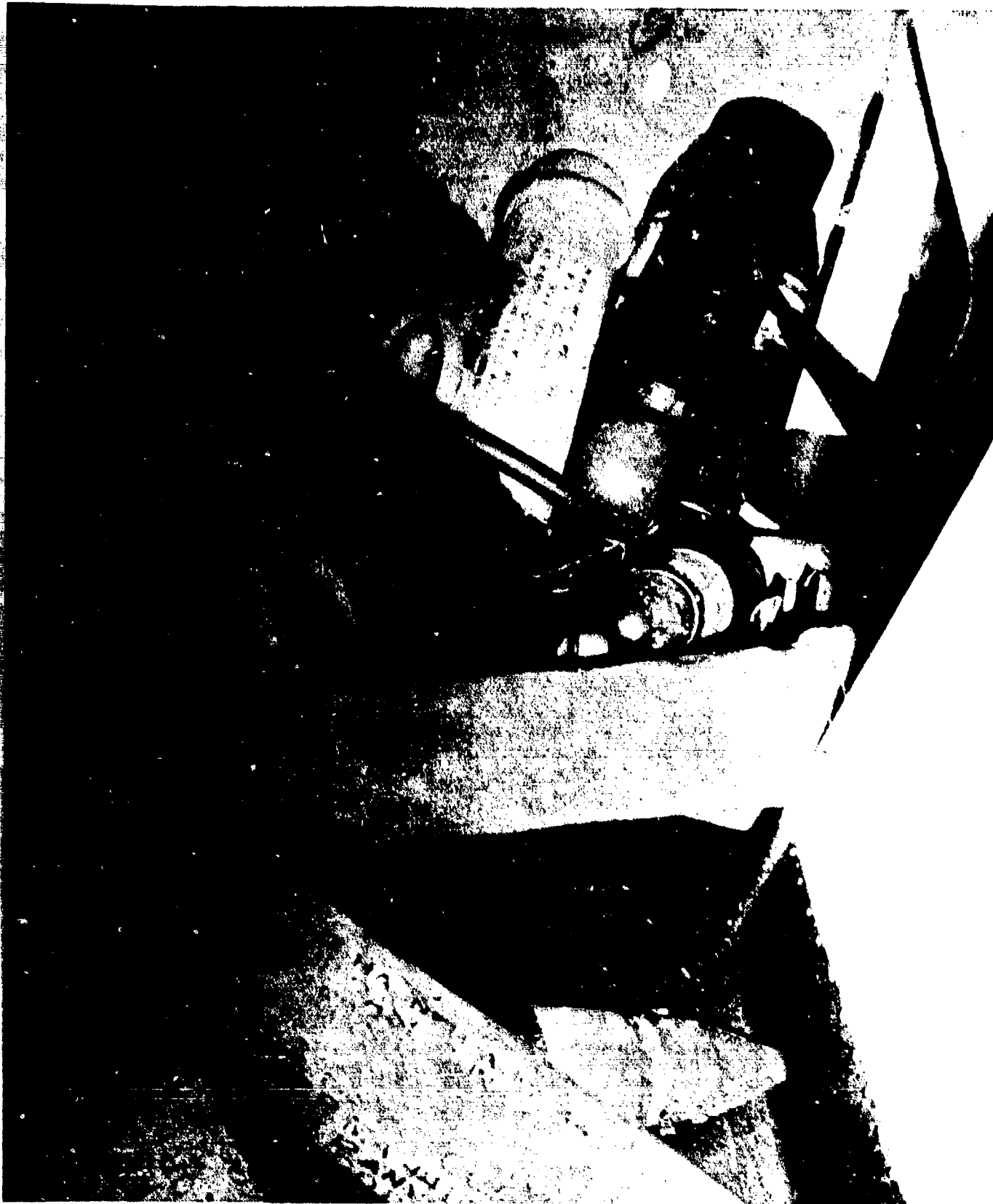

AB-CR-100-4211-2. Displacement of 5 inch ammunition thrown into head, port side from handling room A-104-IMT on main deck, frames 25-33.

SECRET

USS HUGHES (DD410)

Page 153 of 244 Pages

8301

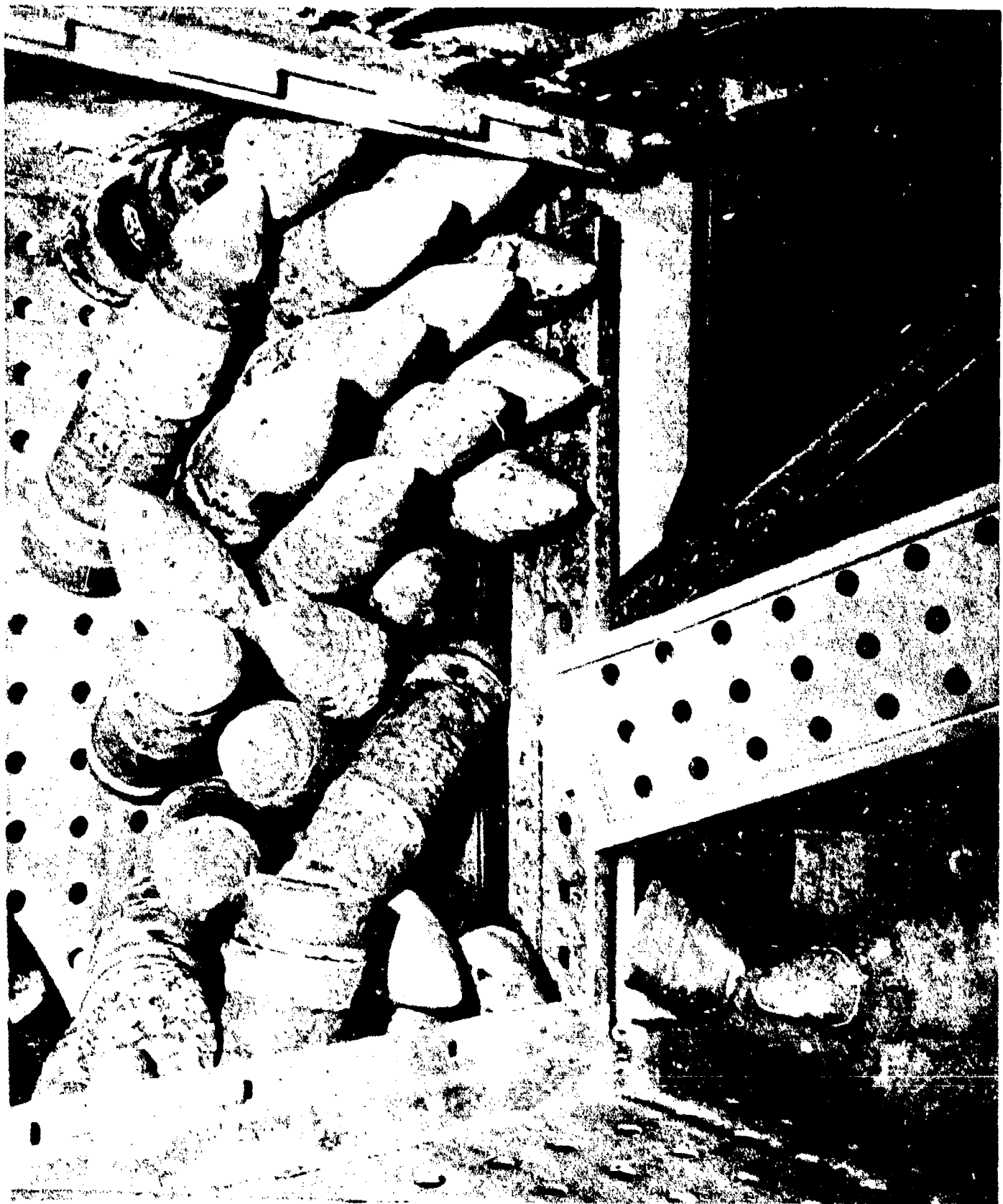

AB-CR-234-4061-6. Disarrangement of projectile stowage handling room (A-0101-M) for 40-46.

SECRET

Page 154 of 244 Pages

USS HUGHES (DD410)

8301

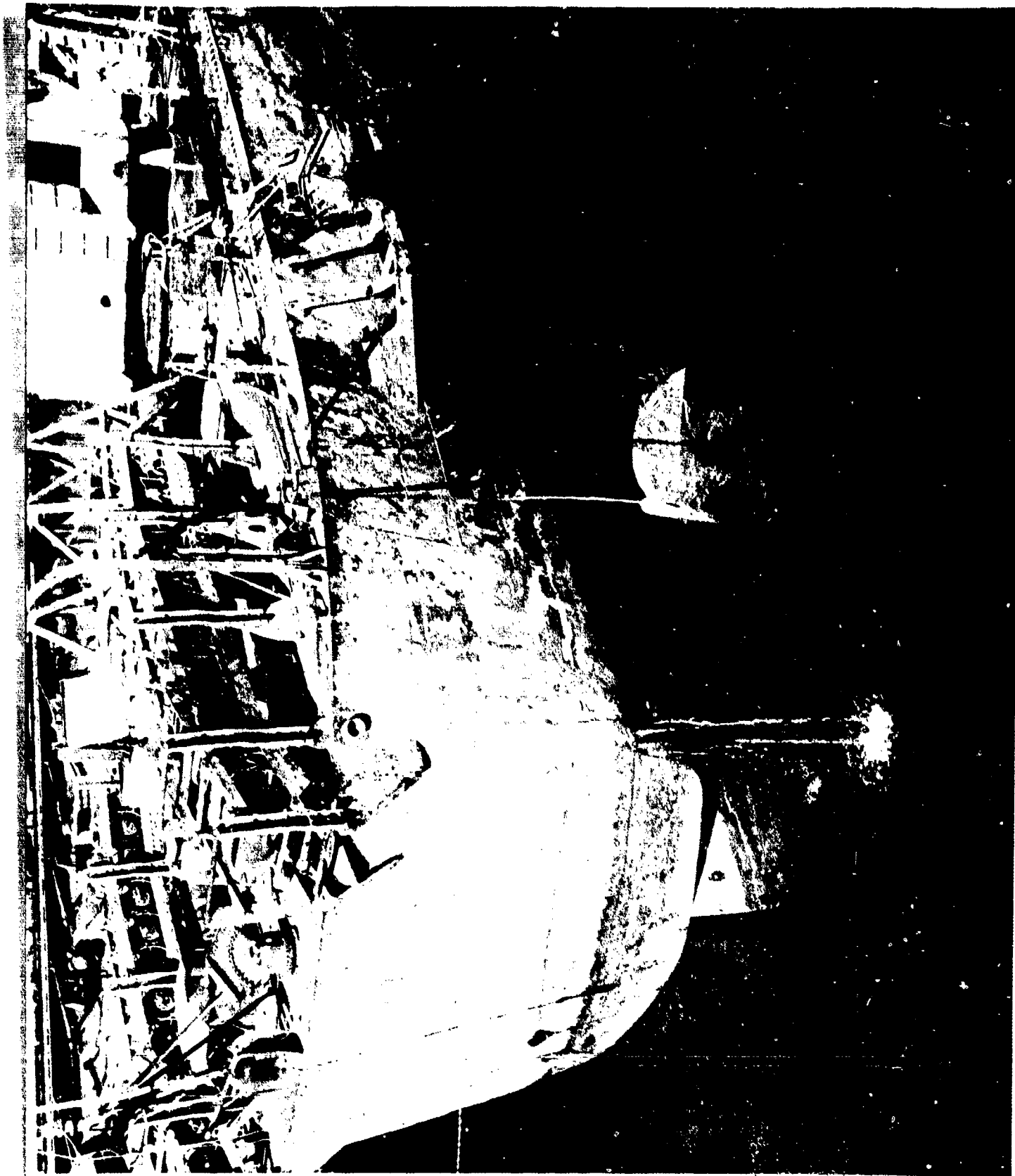

AB-CR-82-4223-11. Close-up showing depth charge racks and leakage in way of shell plating seam at starboard corner of transom.

SECRET

USS HUGHES (DD410)

Page 155 of 244 Pages

8301

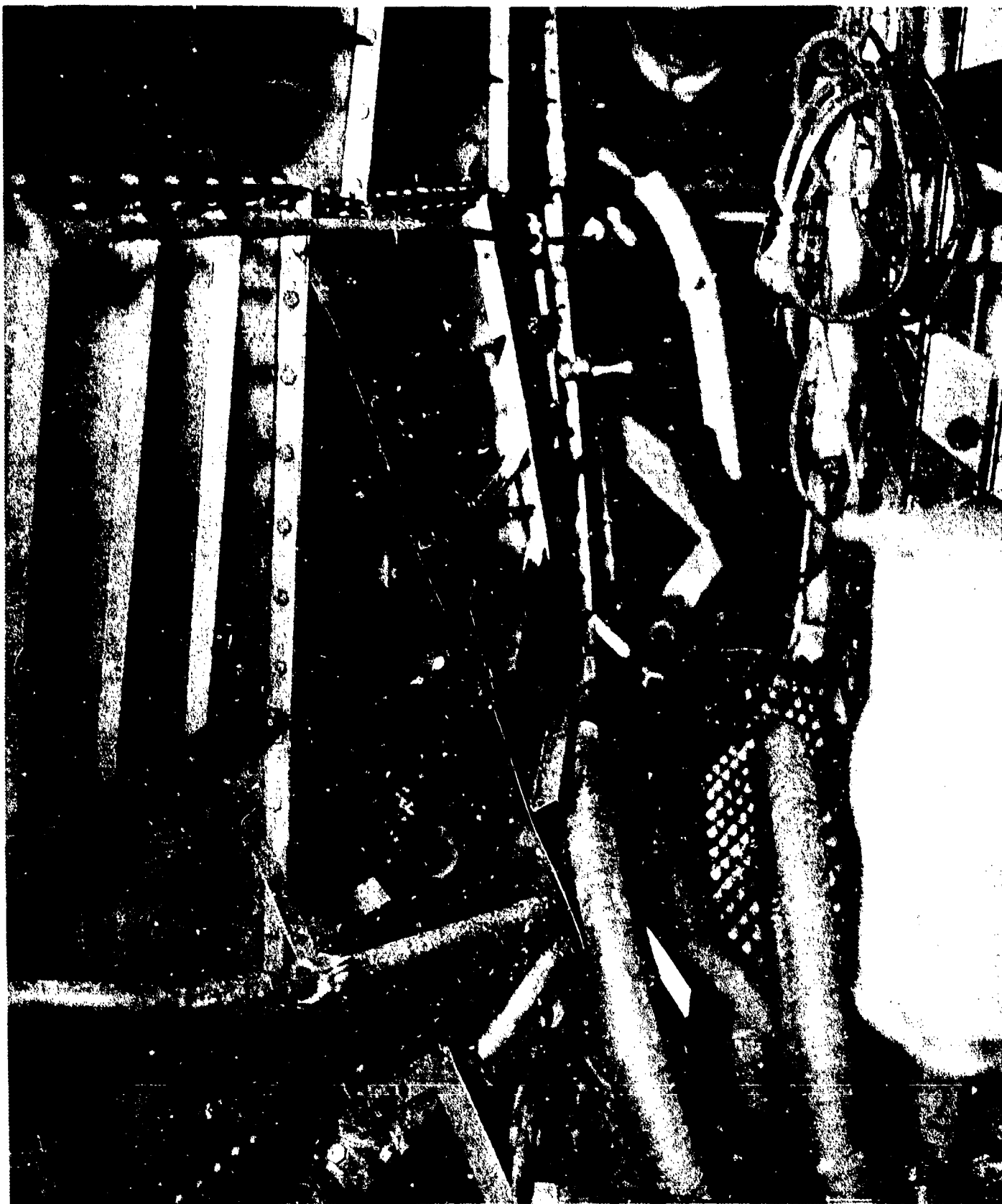

AB-CR-76-2078-4. No. 3 boiler, rear casing.

SECRET

Page 156 of 244 Pages

USS HUGHES (DD410)

8301

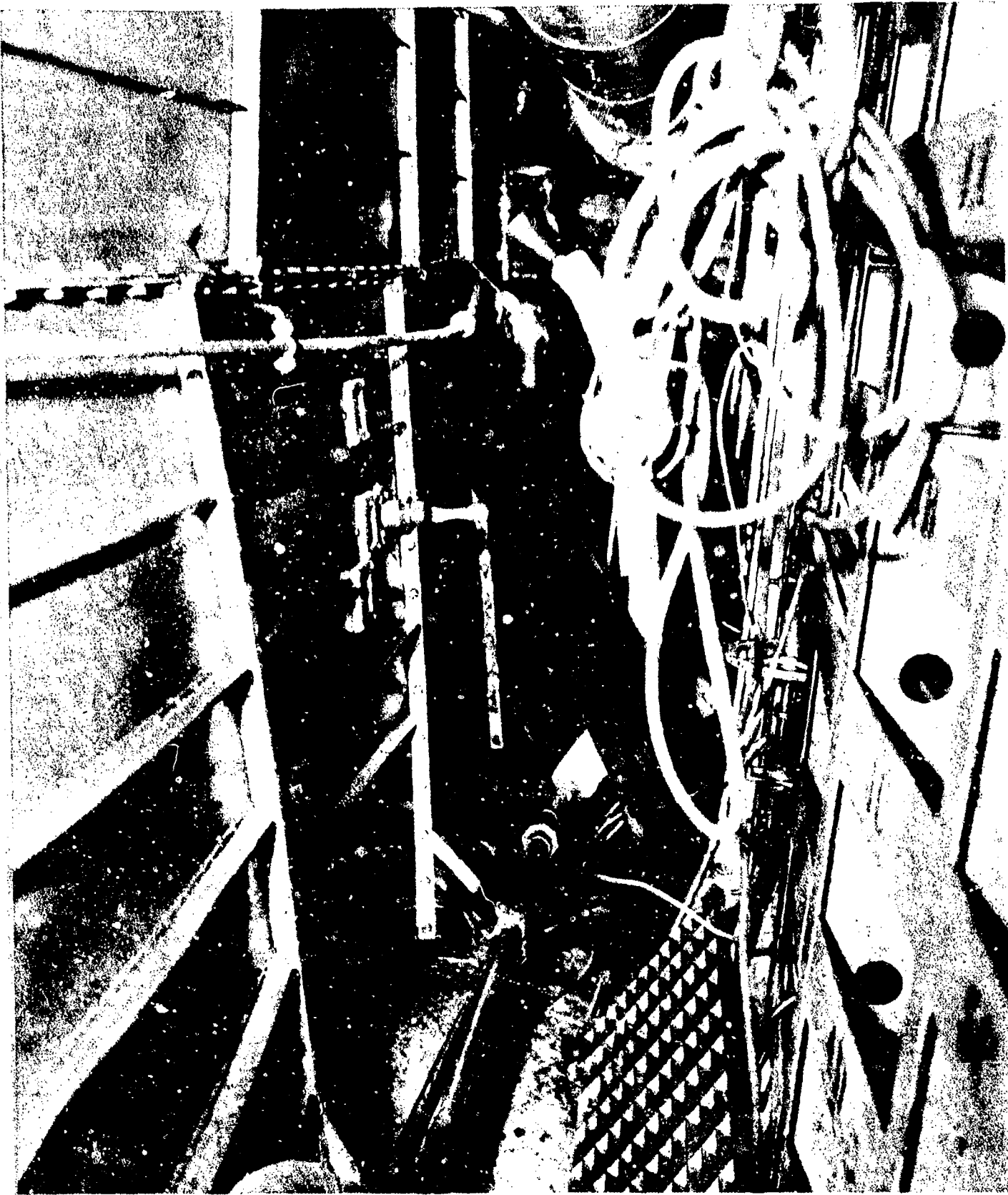

AB-CR-76-2078-5. No. 3 boiler, rear casing.

SECRET

Page 157 of 244 Pages

USS HUGHES (DD410)

8301

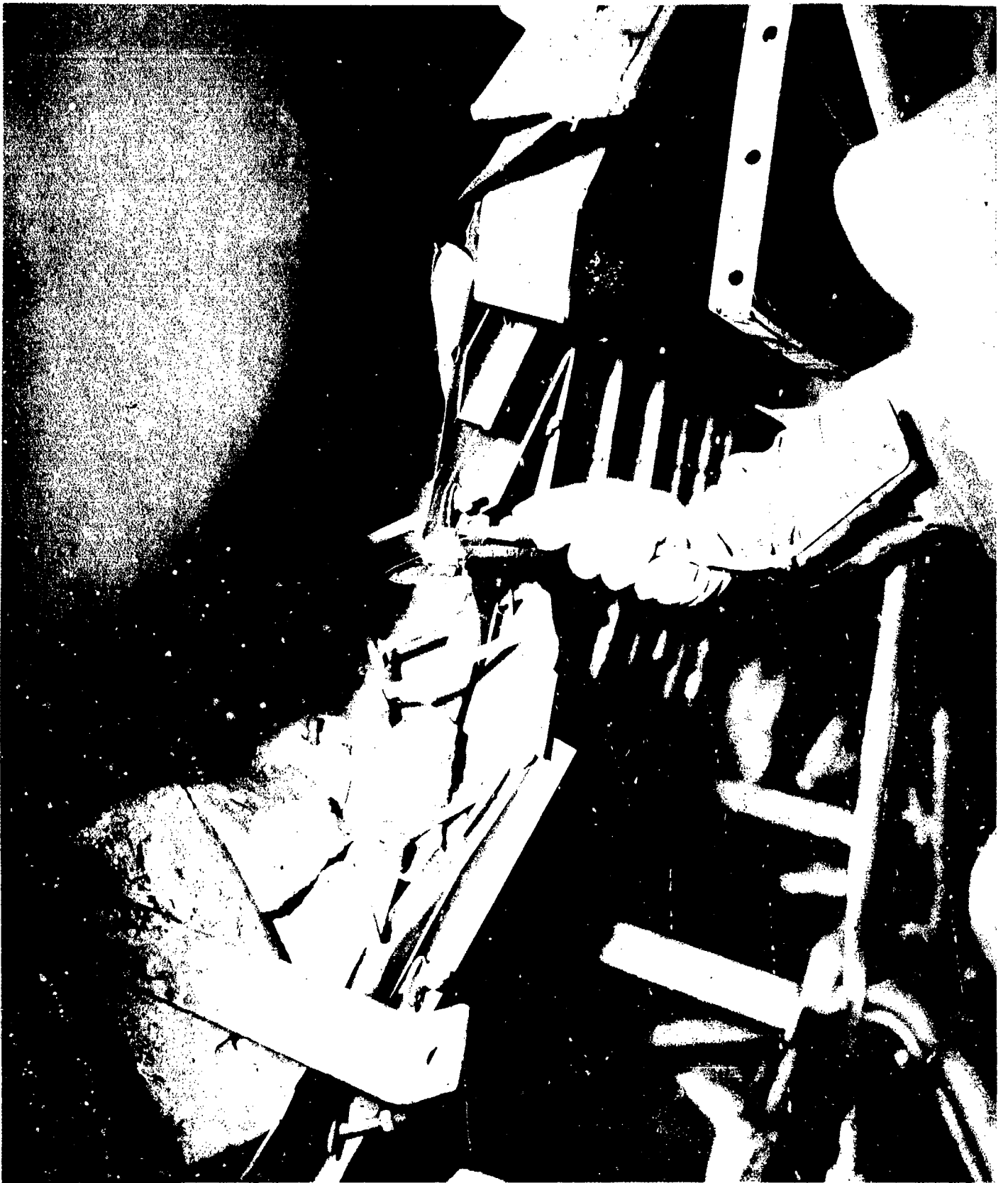

AB-CR-76-2078-6. No. 2 boiler, rear casing.

SECRET

Page 158 of 244 Pages

USS HUGHES (DD410)

8301



AB-CR-76-2076-9. No. 1 boiler, lower front casing, starboard side.

SECRET

Page 159 of 244 Pages

USS HUGHES (DD410)

8301



AB-CR-76-2076-10. No. 2 boiler, lower front casing, starboard side.

SECRET

Page 160 of 244 Pages

USS HUGHES (DD410)

8301



AB-CR-76-2076-1. No. 2 boiler, saturated side furnace, rear outboard corner at water drum.

SECRET

USS HUGHES (DD410)

Page 161 of 244 Pages

8301

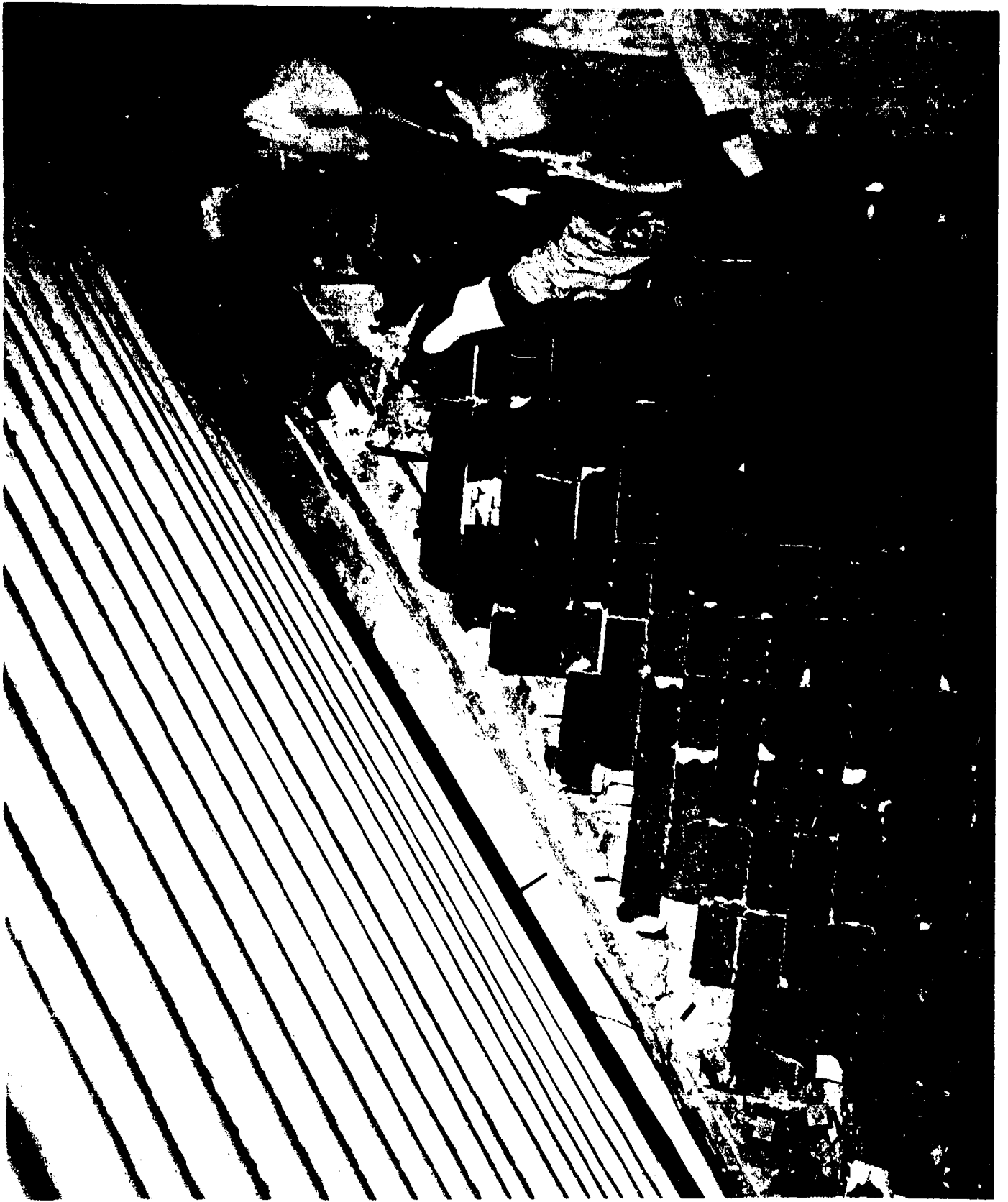

AB-CR-76-2075-7. No. 2 boiler, rear wall on superheater side.

SECRET

Page 162 of 244 Pages

USS HUGHES (DD410)

8301



AB-CR-76-2075-8. No. 2 boiler, superheater side furnace, rear outboard corner showing rear and side wall.

SECRET

USS HUGHES (DD410)

Page 163 of 244 Pages

8301

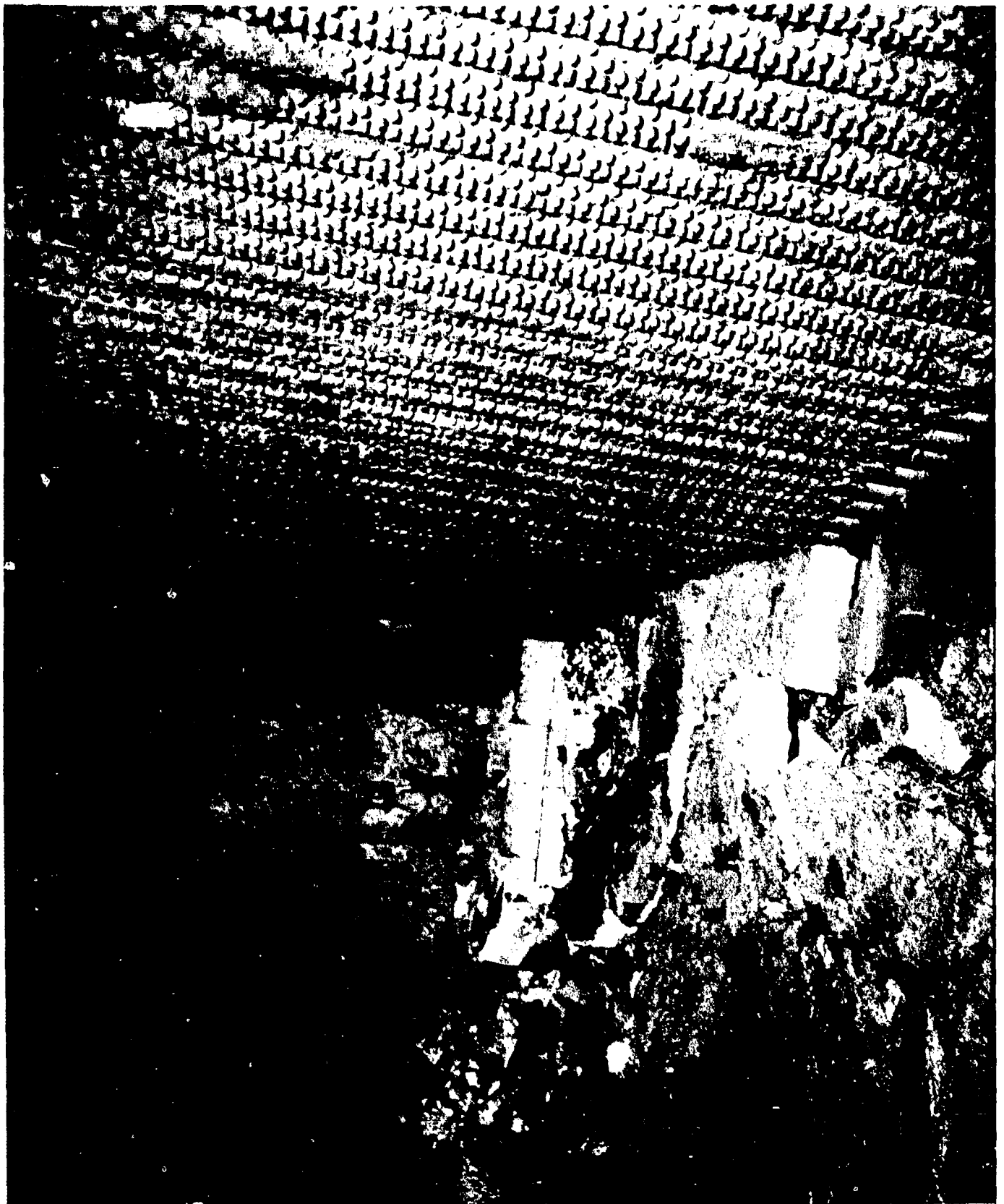

AB-CR-68-2952-1. Interior superheater side No. 1 boiler.

SECRET

Page 164 of 244 Pages

USS HUGHES (DD410)

8301



AB-CR-76-2076-3. No. 2 boiler, saturated side furnace, floor at rear inboard corner.

SECRET

Page 165 of 244 Pages

USS HUGHES (DD410)

8301

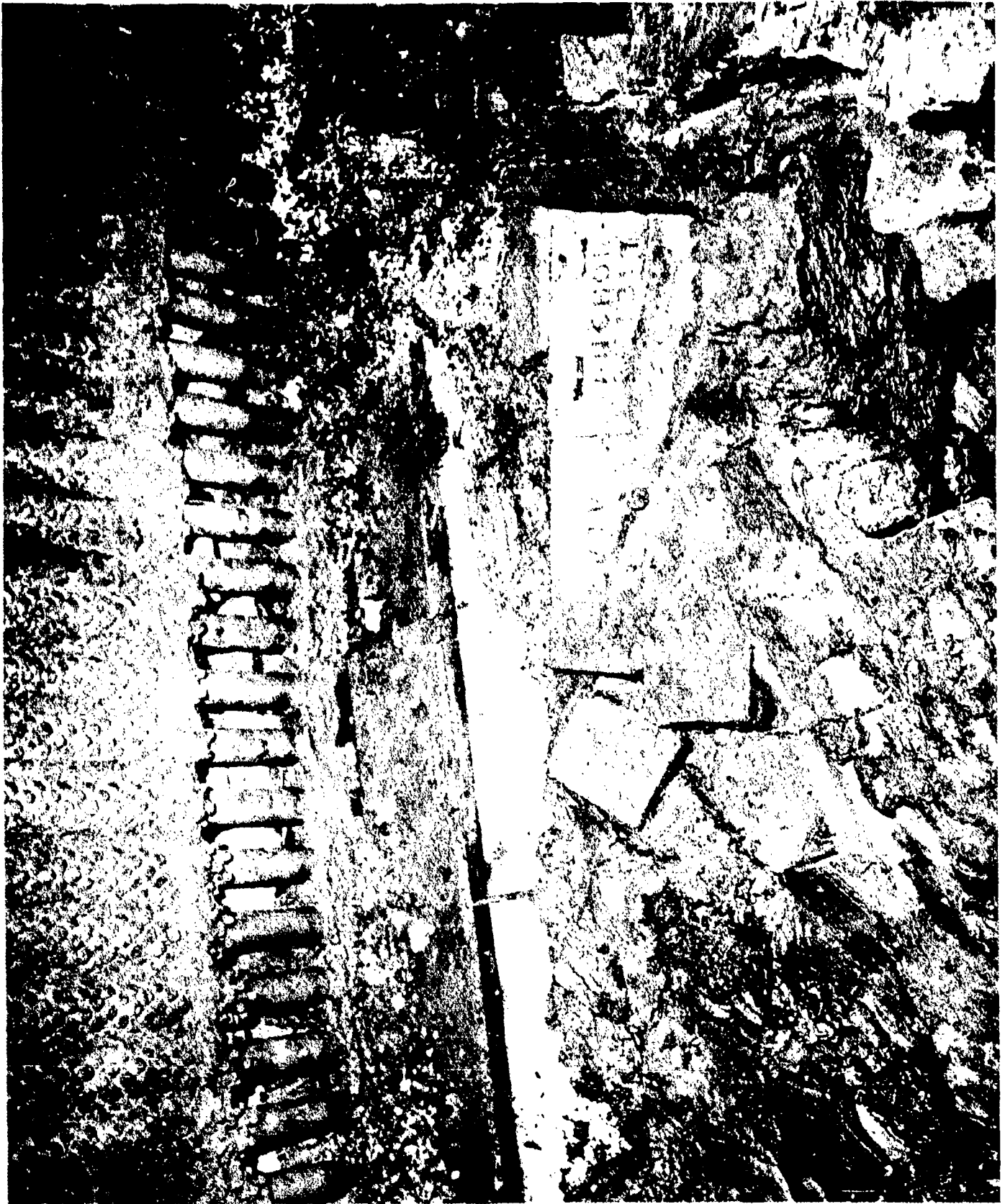

AB-CR-76-2076-4. No. 2 boiler, saturated side furnace, brickpan at division wall.

SECRET

Page 166 of 244 Pages

USS HUGHES (DD410)

8301



AB-CR-76-2075-11. No. 2 boiler, superheater side furnace, displaced brick at stud wall toward front of boiler.

SECRET

Page 167 of 244 Pages

USS HUGHES (DD410)

8301



AB-CR-76-2076-2. No. 2 boiler, saturated side furnace, front wall.

SECRET

Page 168 of 244 Pages

USS HUGHES (DD410)

8301



AB-CR-76-2076-5. No. 2 boiler, saturated side furnace, displaced brick piled on outboard side.

SECRET

Page 169 of 244 Pages

USS HUGHES (DD410)

8301

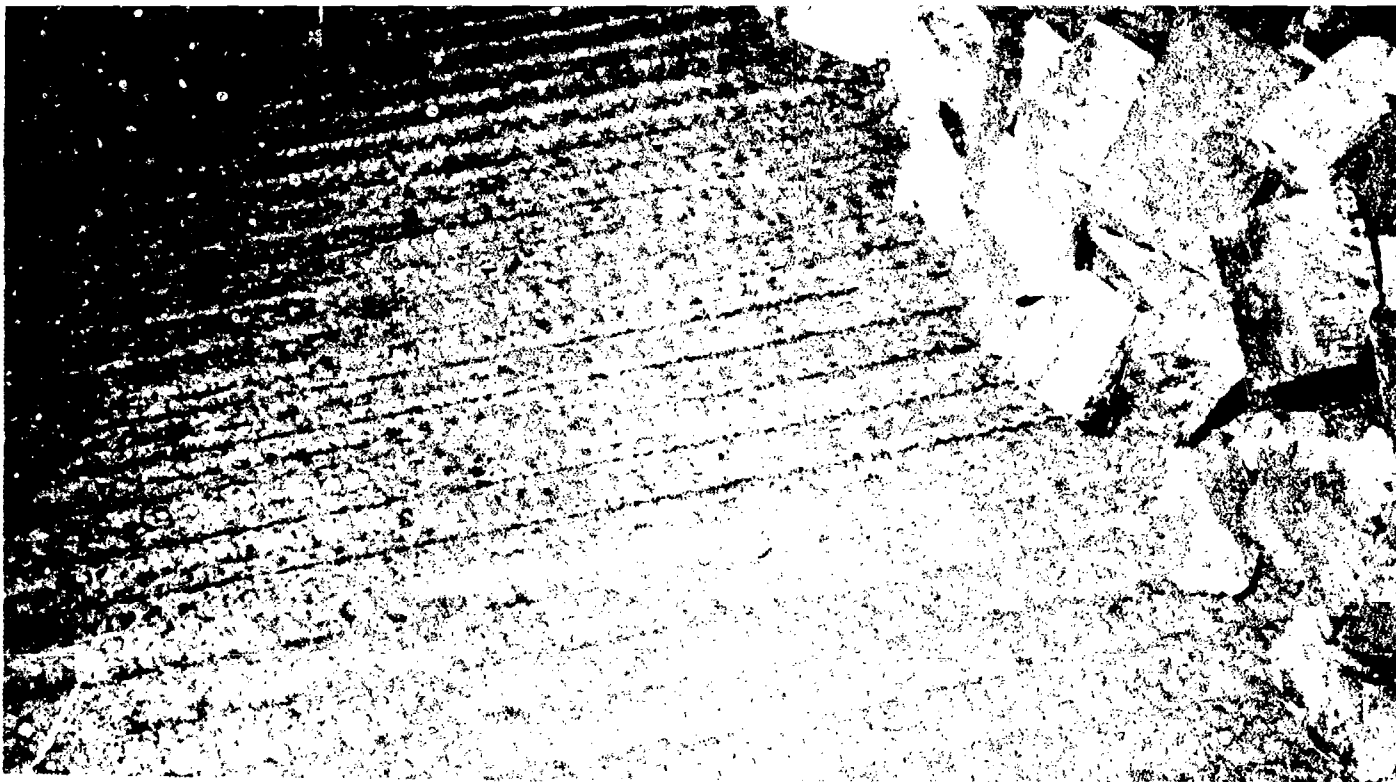

AB-CR-68-2951-12. Interior, saturated side, No. 1 boiler.

SECRET

Page 170 of 244 Pages

USS HUGHES (DD410)

8301

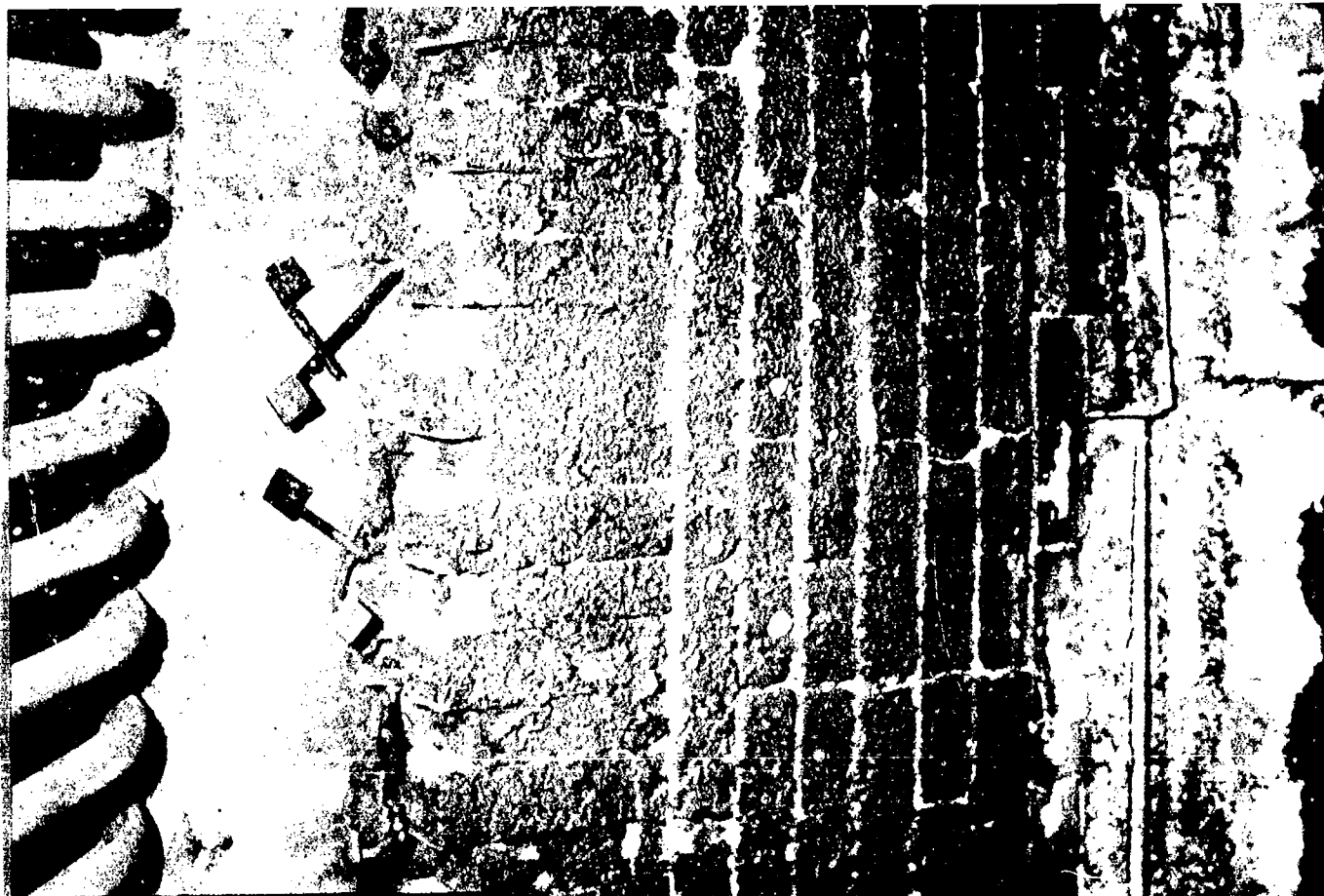

AB-CR-76-2075-9. No. 2 boiler superheater side furnace, side wall.

SECRET

Page 171 of 244 Pages

USS HUGHES (DD410)

8301



AB-CR-76-2075-10. No. 2 boiler superheater side furnace, front wall.

SECRET

Page 172 of 244 Pages

USS HUGHES (DD410)

8301



AB-CR-68-2951-11. Interior, saturated side No. 1 boiler, showing displaced brickwork.

SECRET

Page 173 of 244 Pages

USS HUGHES (DD410)

8301



AB-CR-68-2952-2. Interior superheater side No. 1 boiler.

SECRET

Page 174 of 244 Pages

USS HUGHES (DD410)

8301

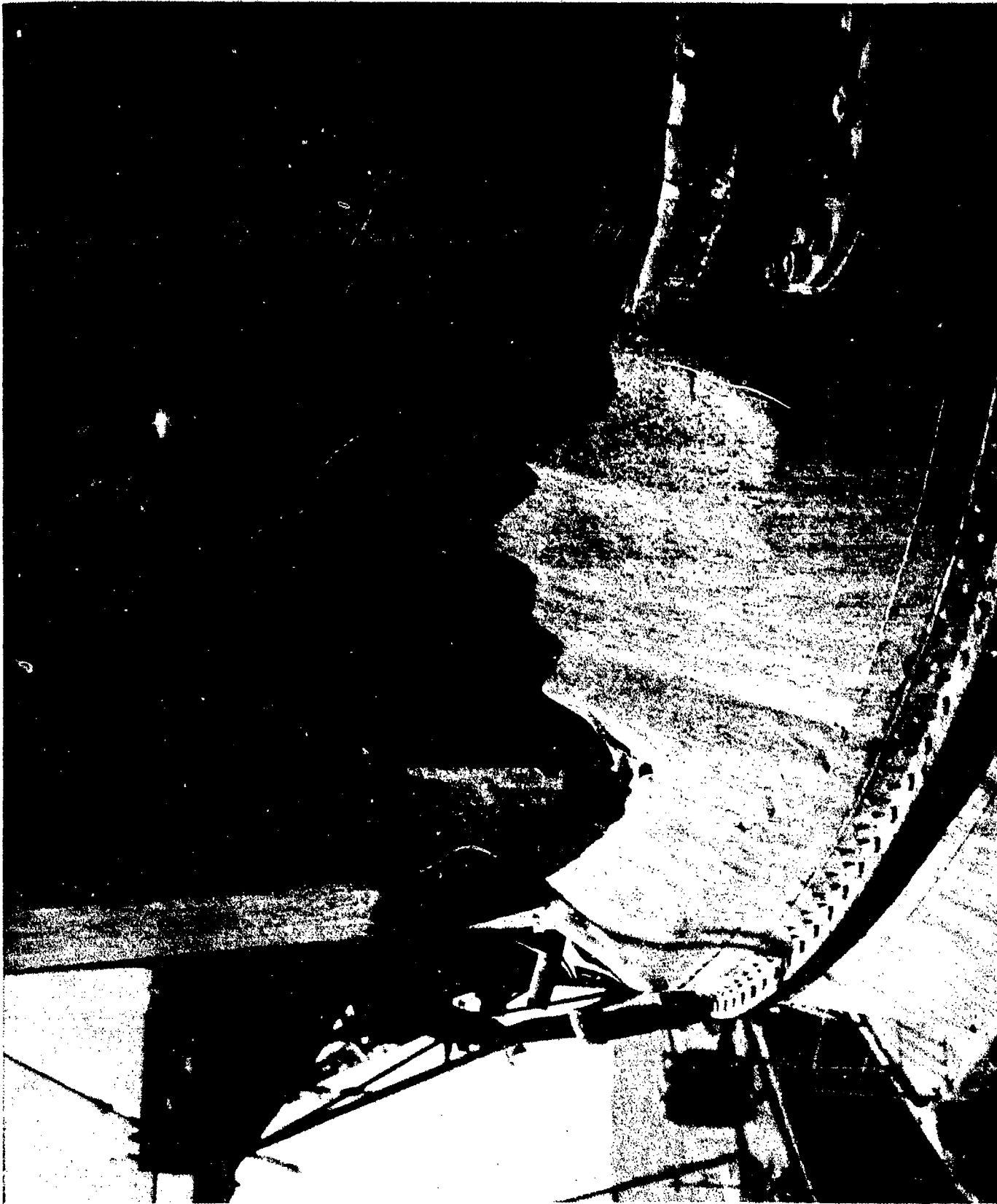

AB-CR-76-2077-11. After port side of stack showing buckle.

SECRET

Page 175 of 244 Pages

USS HUGHES (DD410)

8301

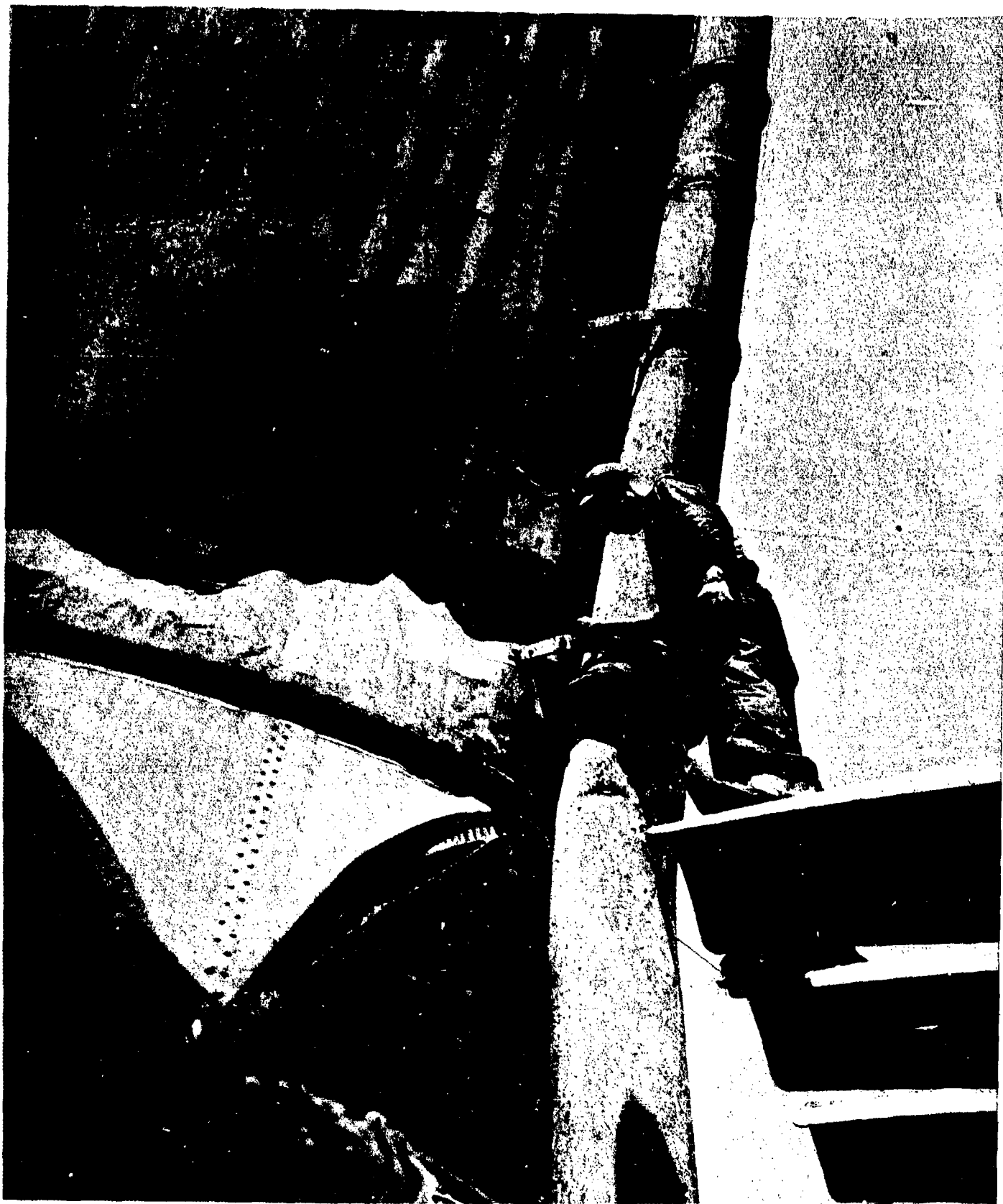

AB-CR-76-2077-12. After port side of stack.

SECRET

Page 176 of 244 Pages

USS HUGHES (DD410)

8301

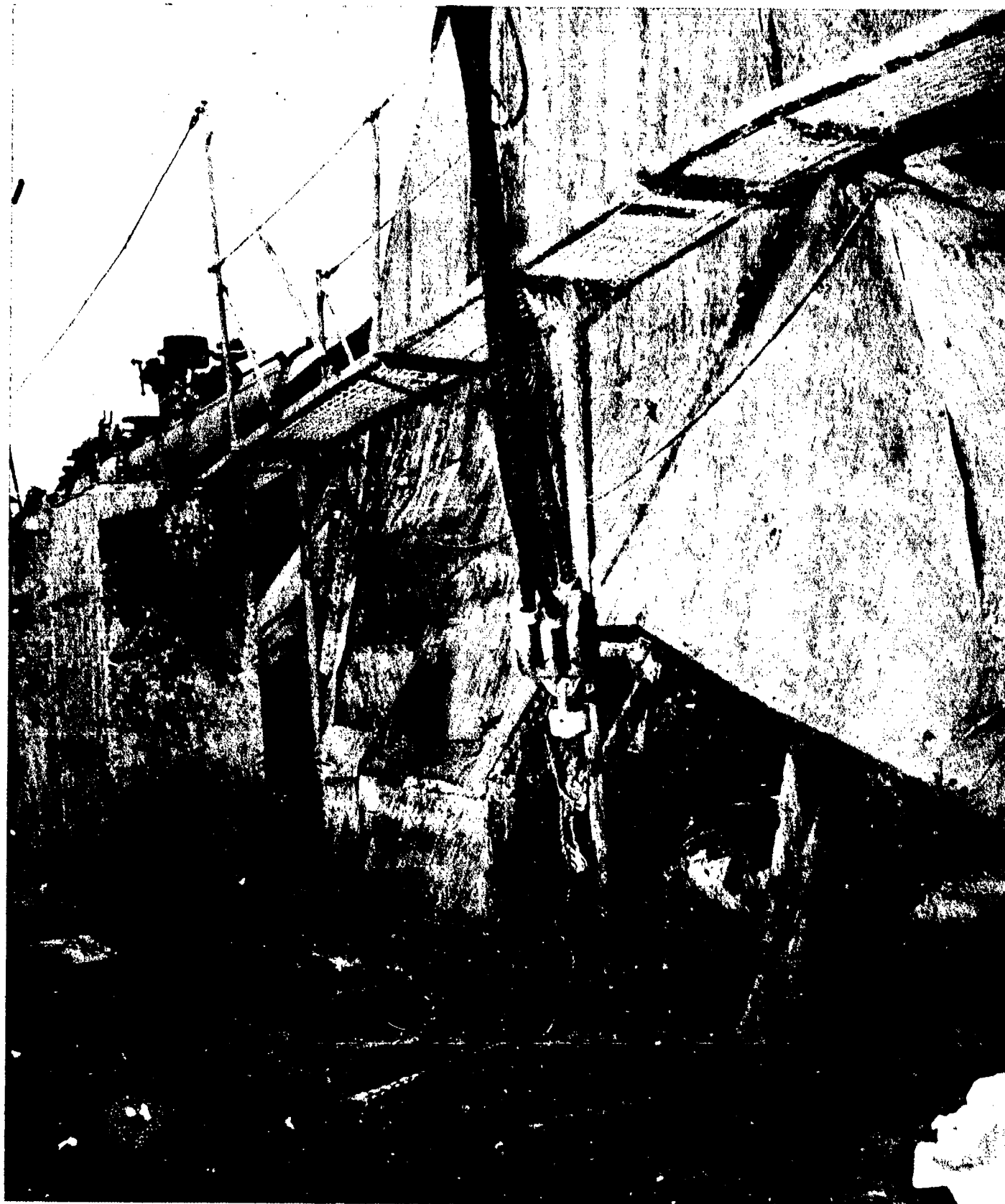

AB-CR-100-4204-6. Starboard side of uptakes, looking aft on main deck.

SECRET

Page 177 of 244 Pages

USS HUGHES (DD410)

8301



AB-CR-76-2078-1. No. 2 boiler uptake, port side.

SECRET

Page 178 of 244 Pages

USS HUGHES (DD410)

8301



AB-CR-76-2078-2. No. 2 and 3 boiler uptake.

SECRET

Page 179 of 244 Pages

USS HUGHES (DD410)

8301



AB-CR-76-2077-7. No. 3 uptake, rupture of sheet and main frame.

SECRET

Page 180 of 244 Pages

USS HUGHES (DD410)

8301

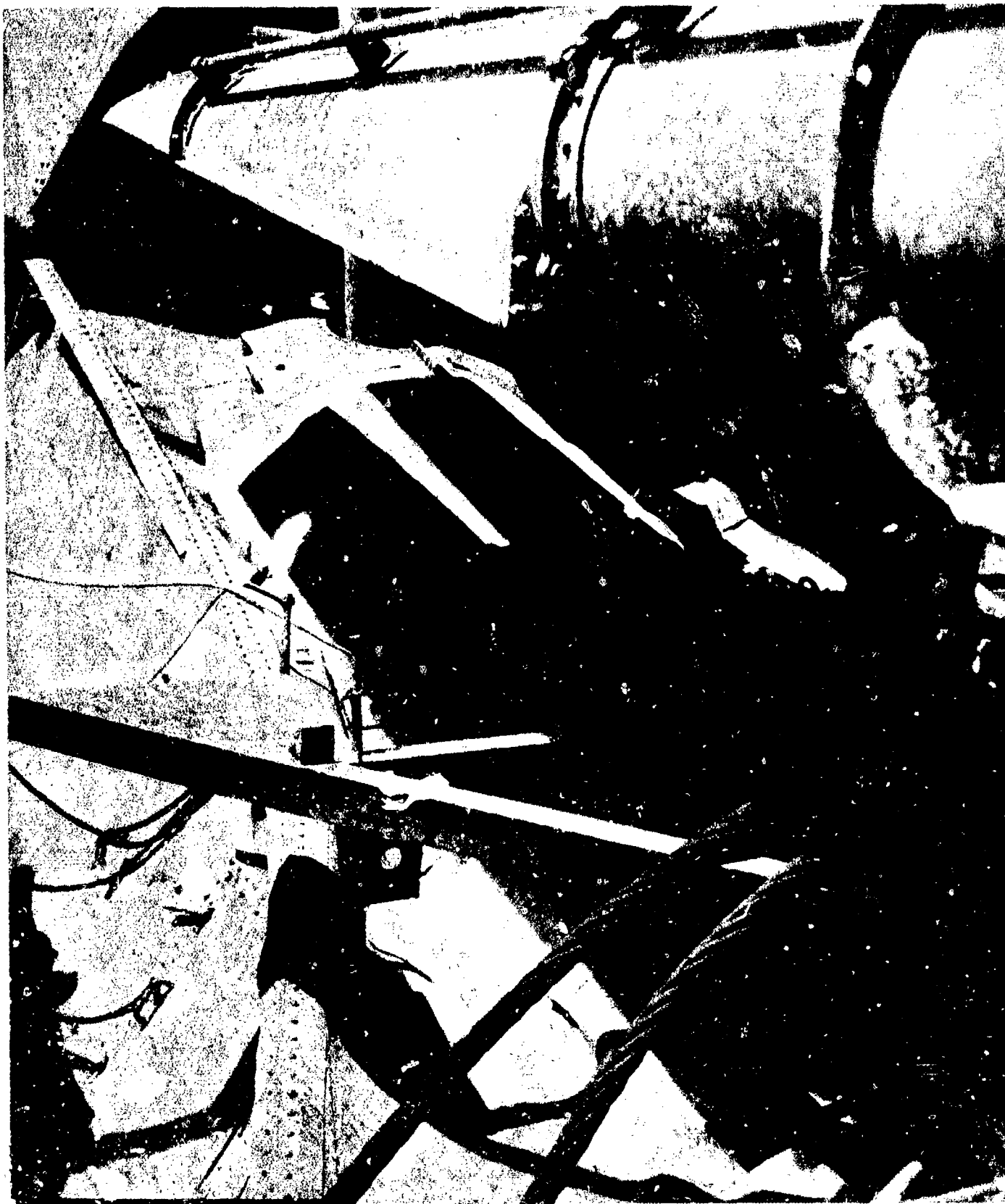

AB-CR-76-2077-8. No. 3 uptake, top of port leg.

SECRET

USS HUGHES (DD410)

Page 181 of 244 Pages

8301

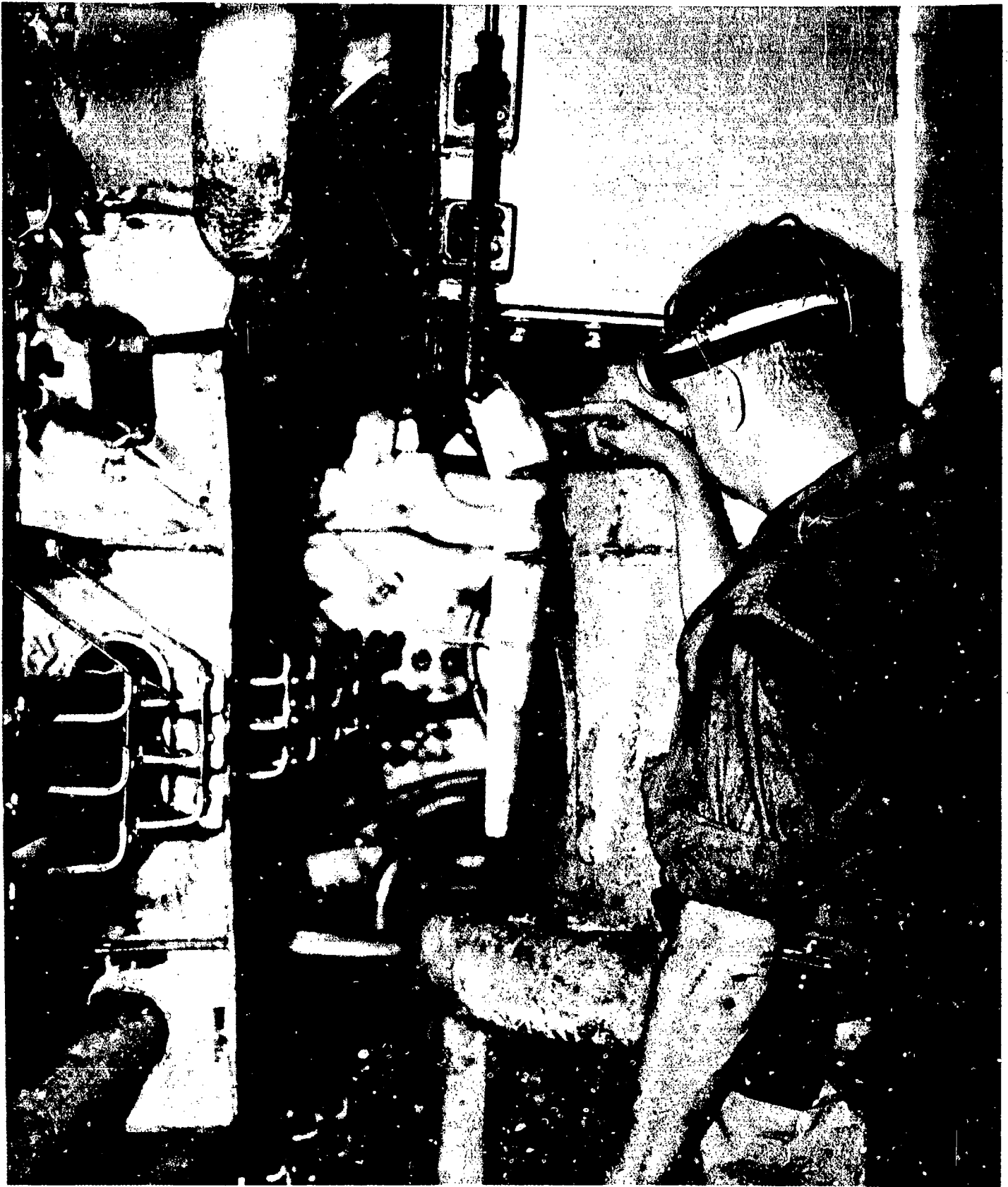

AB-CR-76-2075-6. No. 2 forced draft blower, showing buckled casing support ribs.

SECRET

Page 182 of 244 Pages

USS HUGHES (DD410)

8301

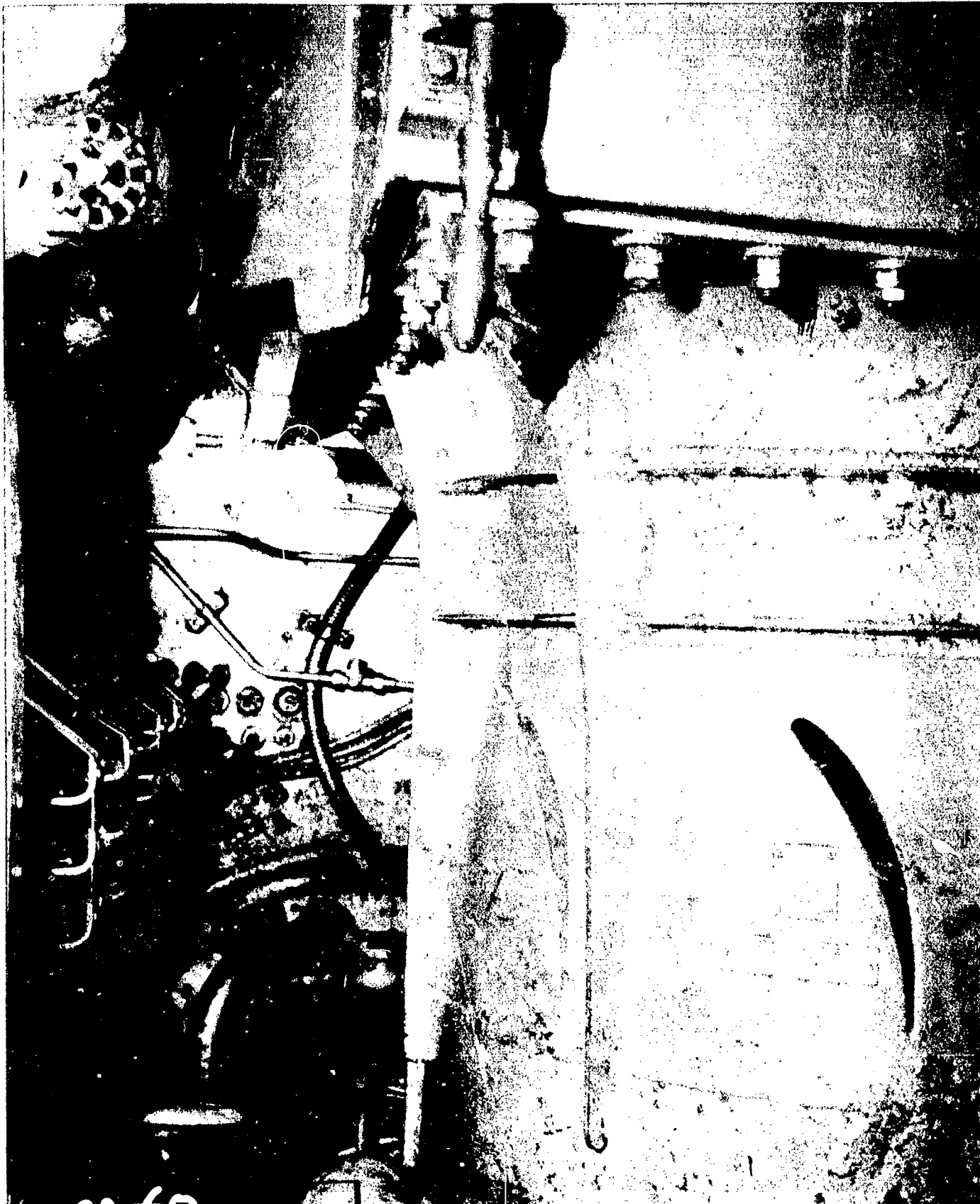

AB-CR-68-2952-4. No. 2 forced draft blower, port side. No. 1 fire-room, showing bent gusset plate.

SECRET

Page 183 of 244 Pages

USS HUGHES (DD410)

8301

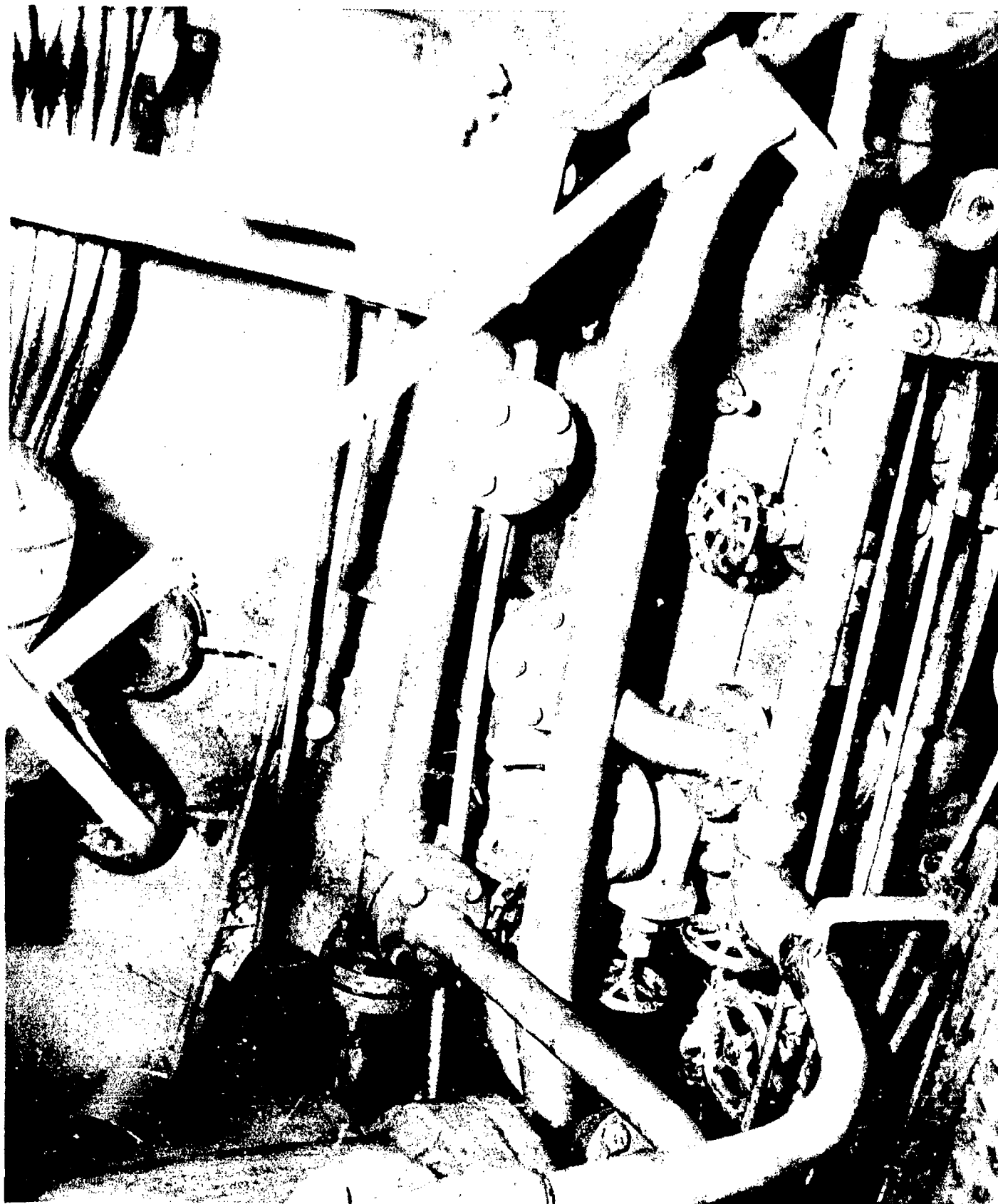

AB-CR-68-2950-9. Showing fouled governor control piping in way of auxiliary air ejector due to throttle manifold dropping No. 1 engine room.

SECRET

Page 184 of 244 Pages

USS HUGHES (DD410)

8301

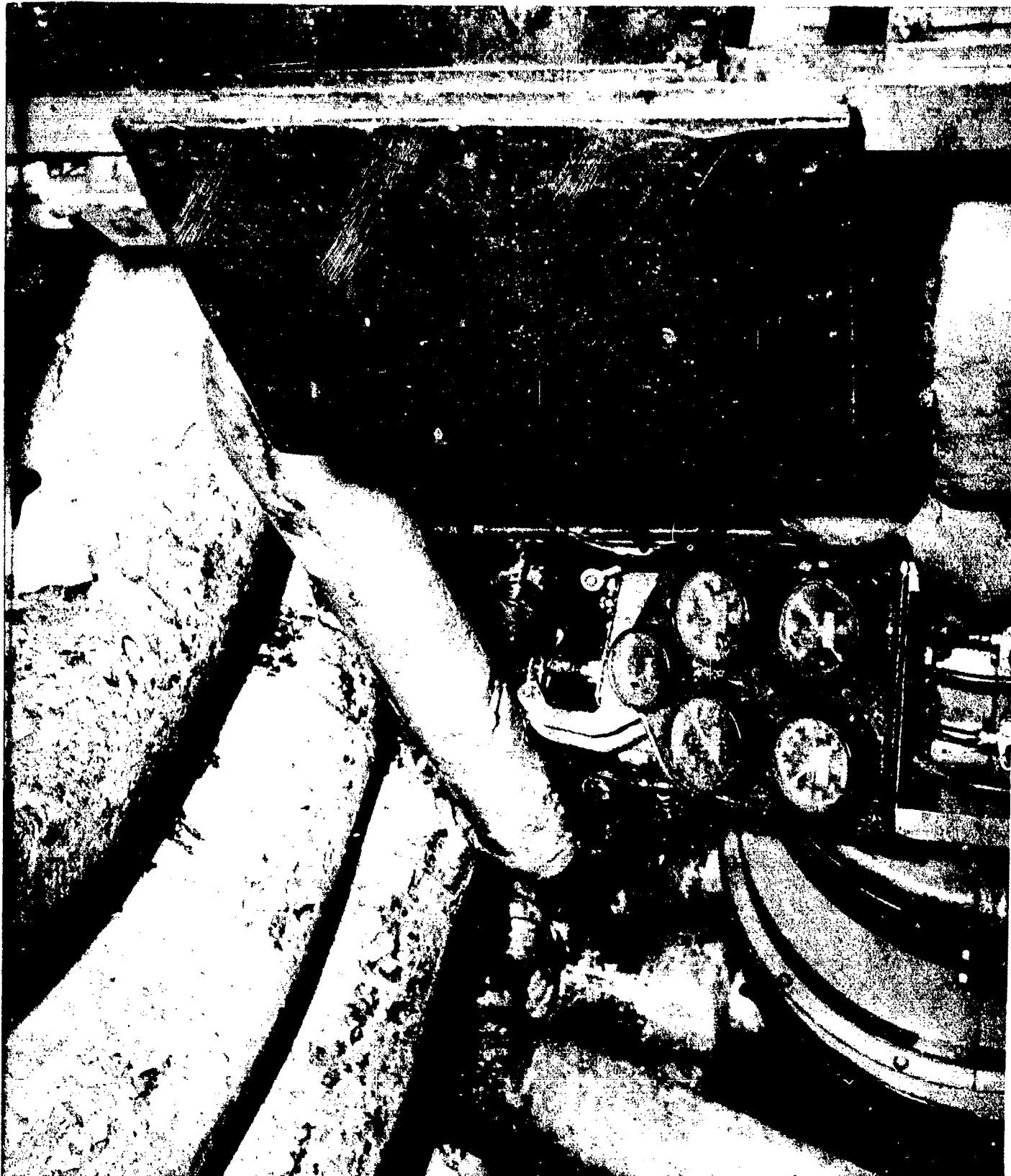

AB-CR-68-2950-11. Showing sagged main steam piping over No. 2 turbo generator No. 1 engine room.

SECRET

USS HUGHES (DD410)

Page 185 of 244 Pages

8301

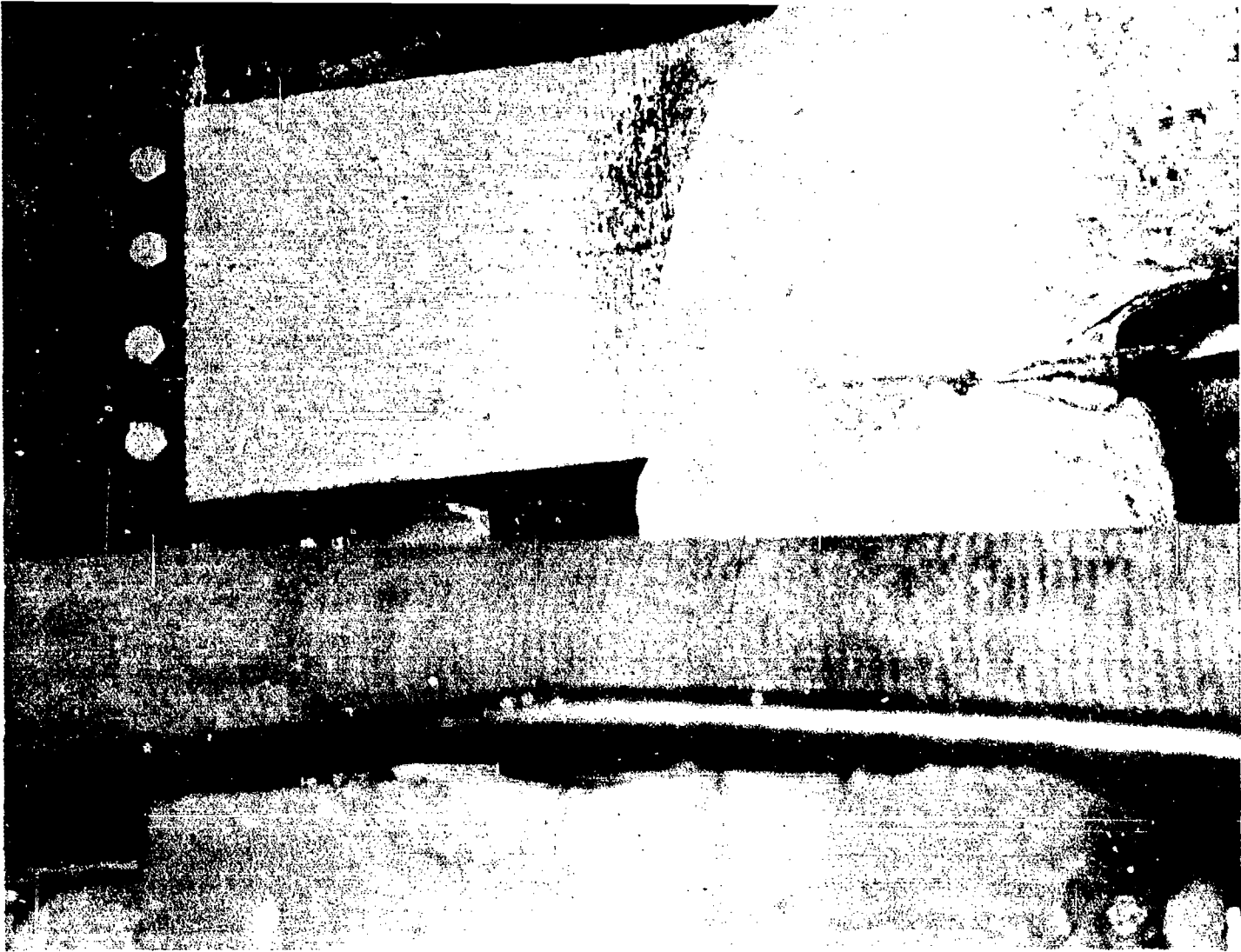

AB-CR-97-4059-6. Main steam manifold support forward engine room showing sheared forward bolt holes No. 1 engine room.

SECRET

Page 186 of 244 Pages

USS HUGHES (DD410)

8301

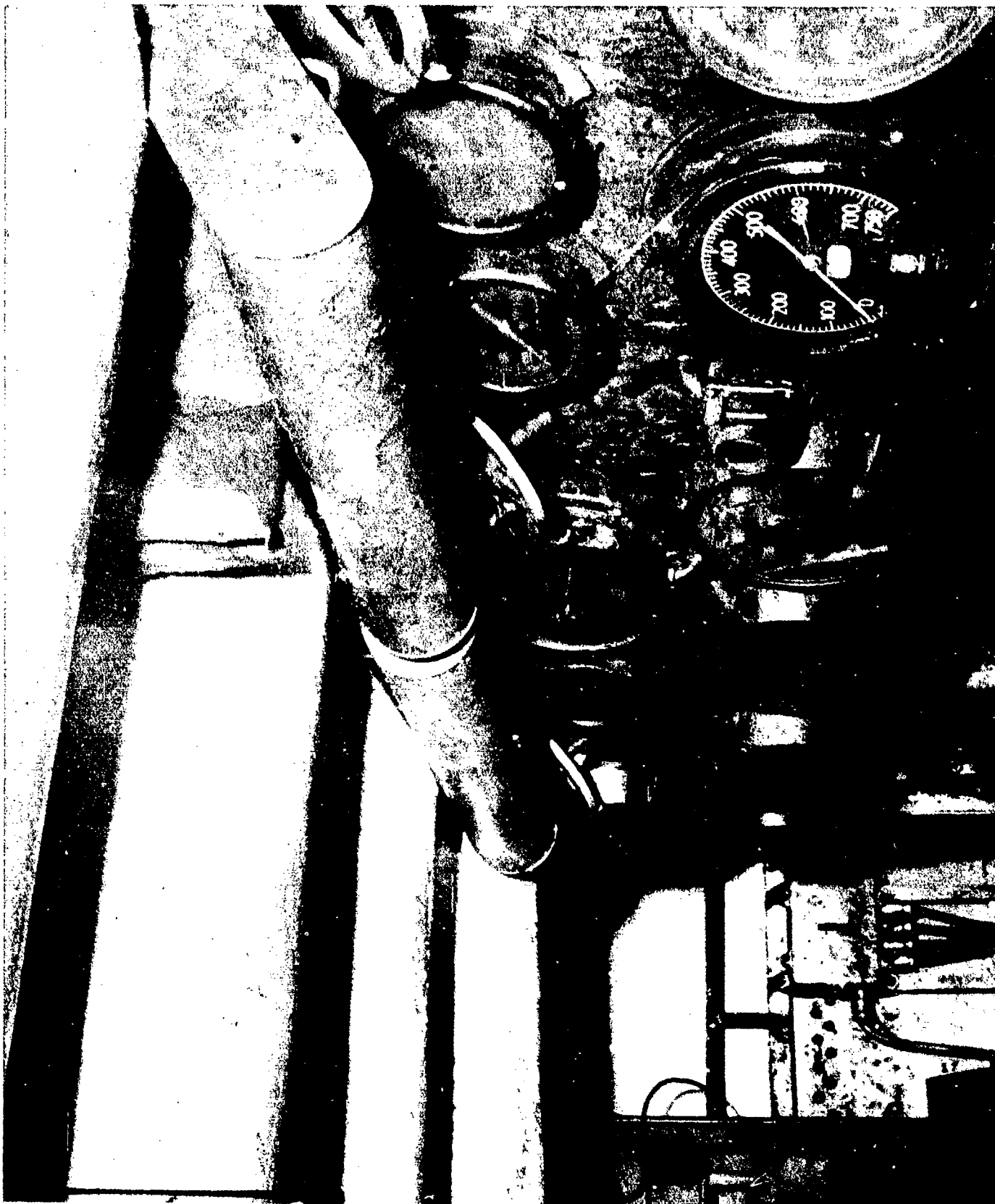

AB-CR-97-4059-7. No. 1 engine room, showing sagged main steam lines and gage board.

SECRET

Page 187 of 244 Pages

USS HUGHES (DD410)

8301

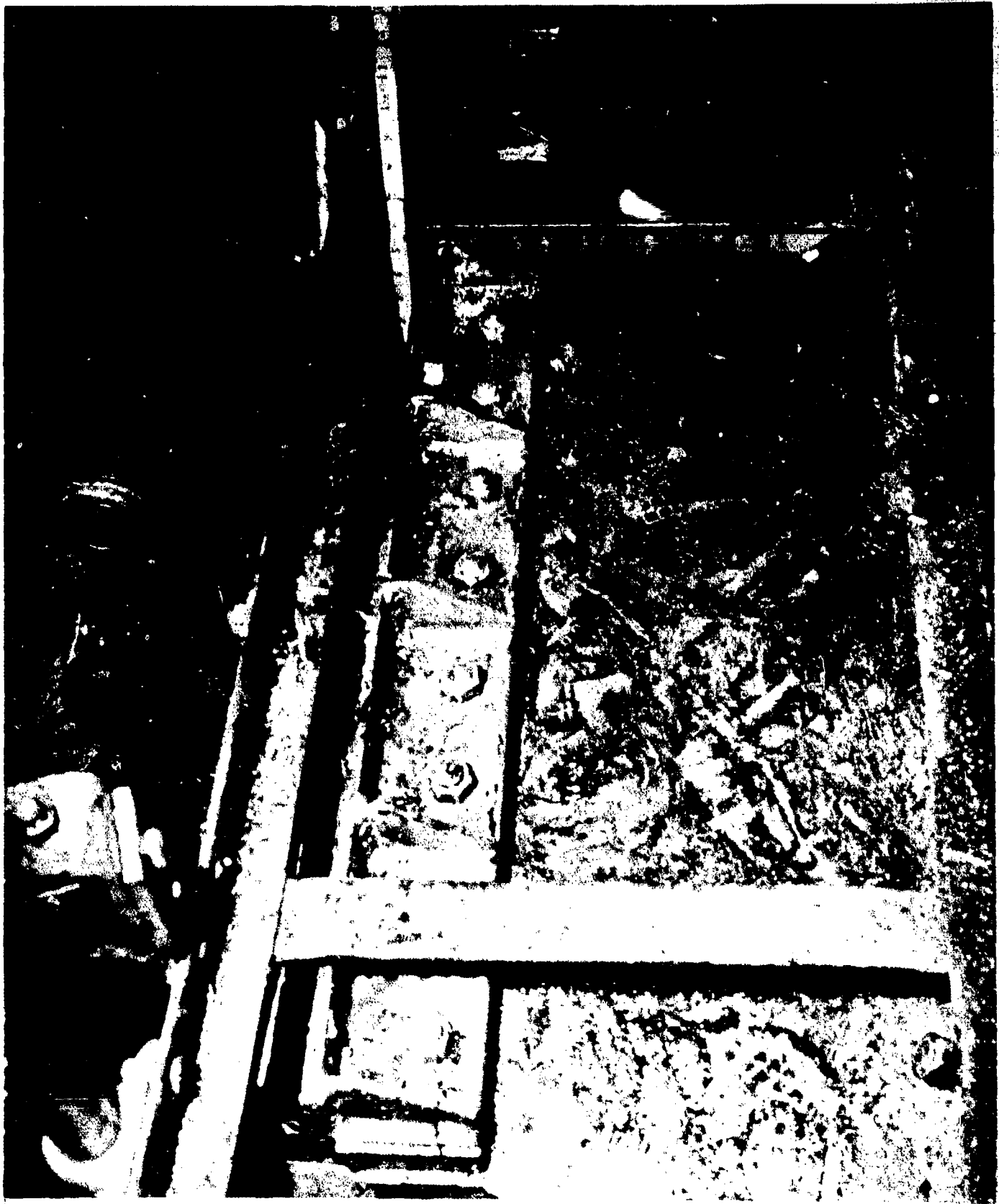

AB-CR-66-151-12. L.P. turbine, flexing plate No. 2 engine room.

SECRET

USS HUGHES (DD410)

Page 188 of 244 Pages

8591



AB-CR-66-153-1. L.P. turbine flexing plate No. 2 engine room.

SECRET

Page 189 of 244 Pages

USS HUGHES (DD410)

8301



AB-CR-66-153-5. Showing broken engine girder tie clip. No. 1 engine room.

SECRET

Page 190 of 244 Pages

USS HUGHES (DD410)

8301

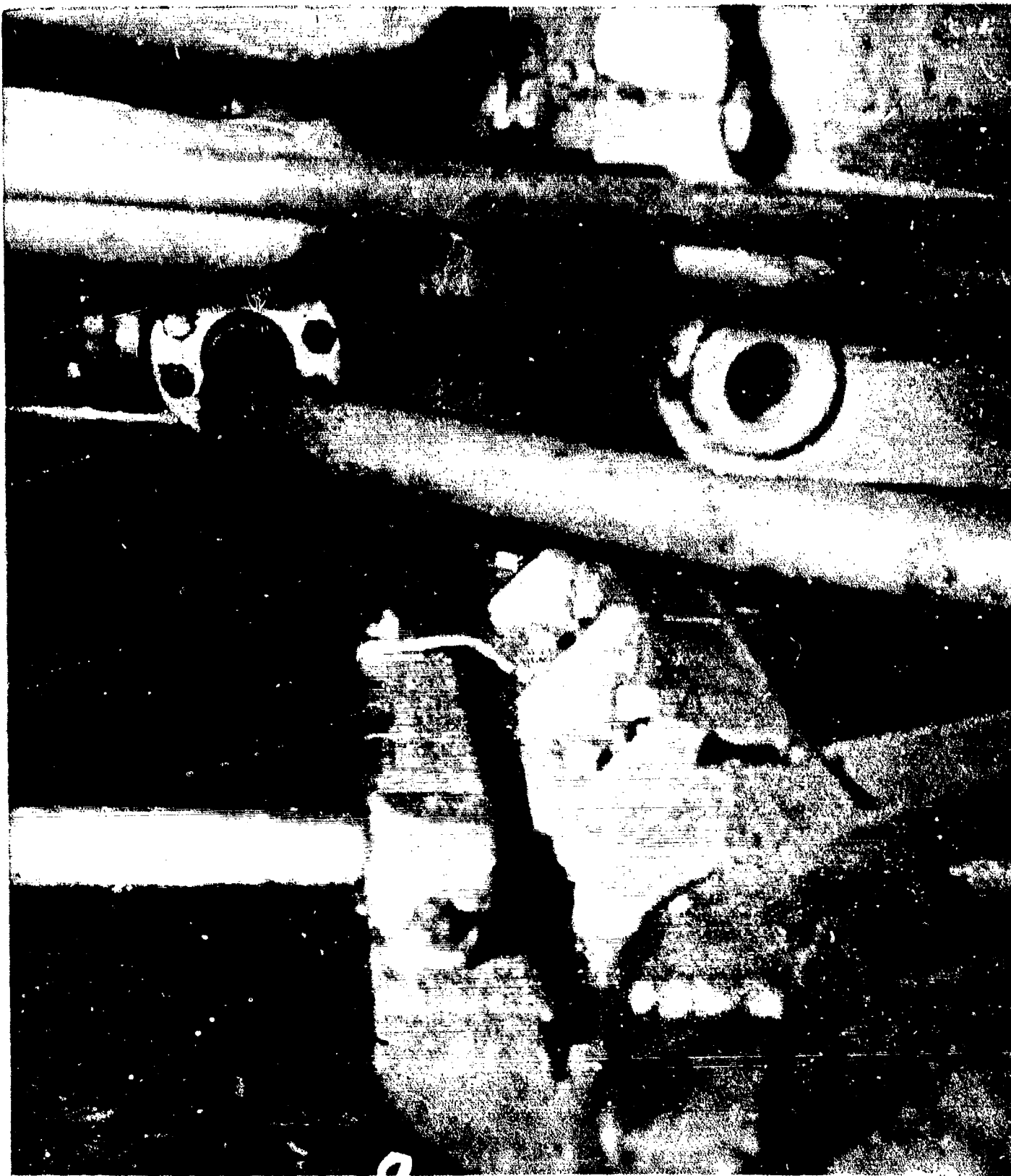

AB-CR-66-153-9. No. 2 engine room, bent structural engine girder looking from port inboard.

SECRET

Page 191 of 244 Pages

USS HUGHES (DD410)

8301



AB-CR-66-153-10. No. 2 engine room, showing space between L.P. turbine flexing plate and I.P. girder flexing plate.

SECRET

Page 192 of 244 Pages

USS HUGHES (DD410)

8301

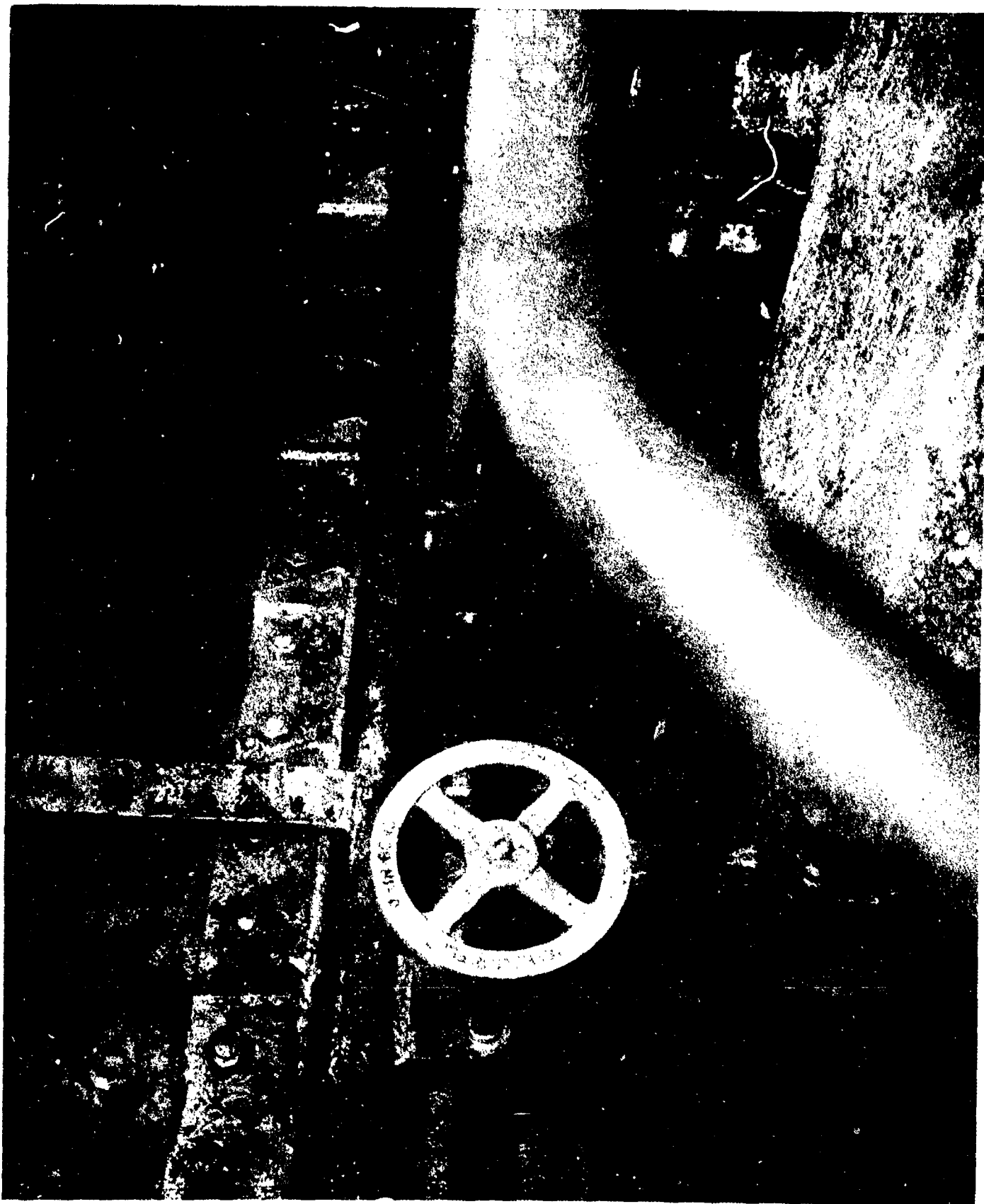

AB-CR-68-2951-2. Showing main engine support girder with flexing plate sheared off No. 1 engine room.

SECRET

Page 193 of 244 Pages

USS HUGHES (DD410)

8301



AB-CR-68-2951-4. View from lower level No. 1 engine room, forward condenser showing flexing plate and bottom of girder. Note broken girder tie straps.

SECRET

Page 194 of 244 Pages

USS HUGHES (DD410)

8301

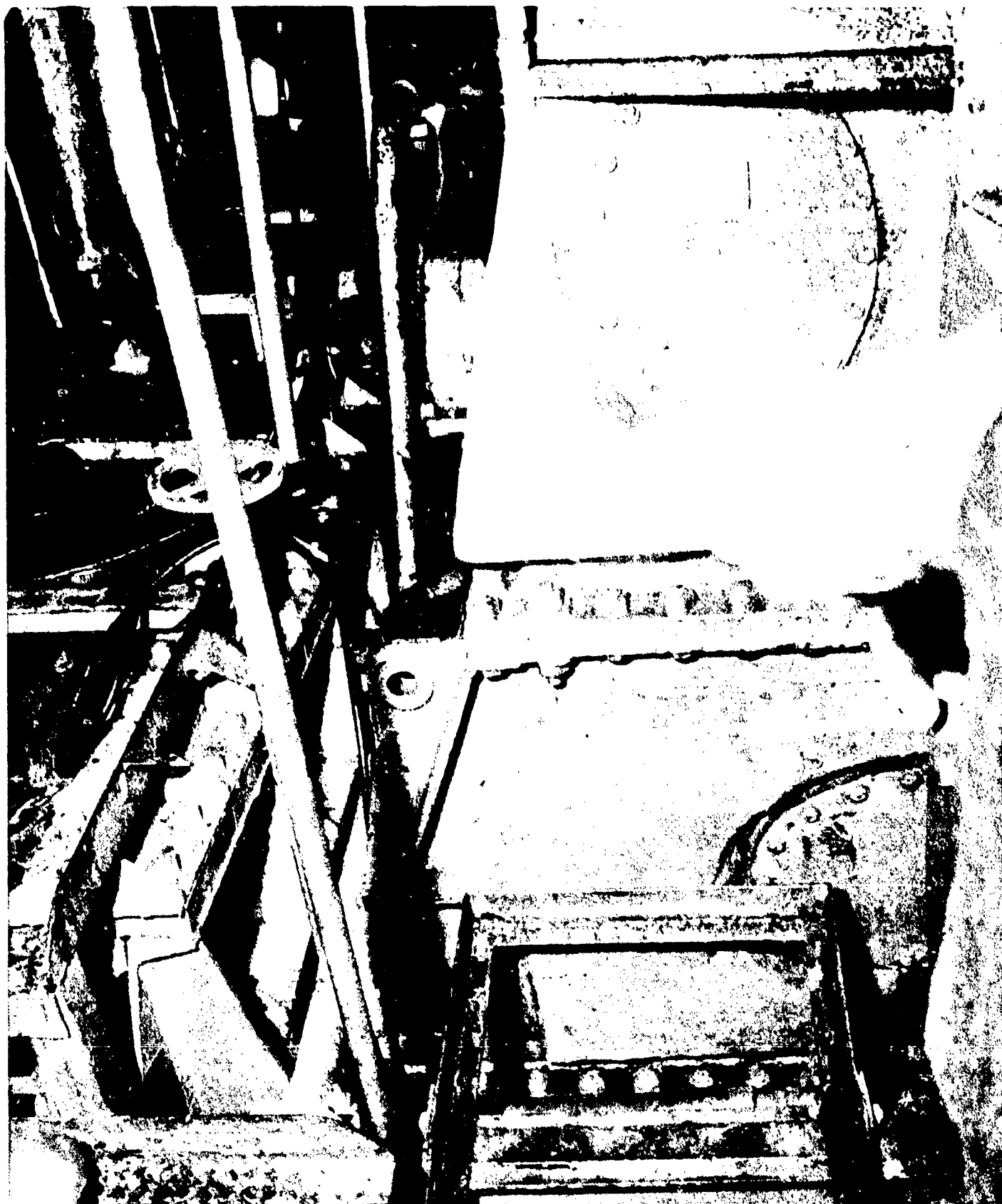

AB-CR-68-2951-9. View from amidship to starboard showing turbine girder bent aft. No. 1 engine room.

SECRET

Page 195 of 244 Pages

USS HUGHES (DD410)

8301



AB-CR-97-4059-1. No. 1 L.P. turbine flexing plate looking to starboard and down.

SECRET

Page 196 of 244 Pages

USS HUGHES (DD410)

8301



AB-CR-66-153-2. Showing throttle valve inboard hanger failure.

SECRET

Page 197 of 244 Pages

USS HUGHES (DD410)

8301

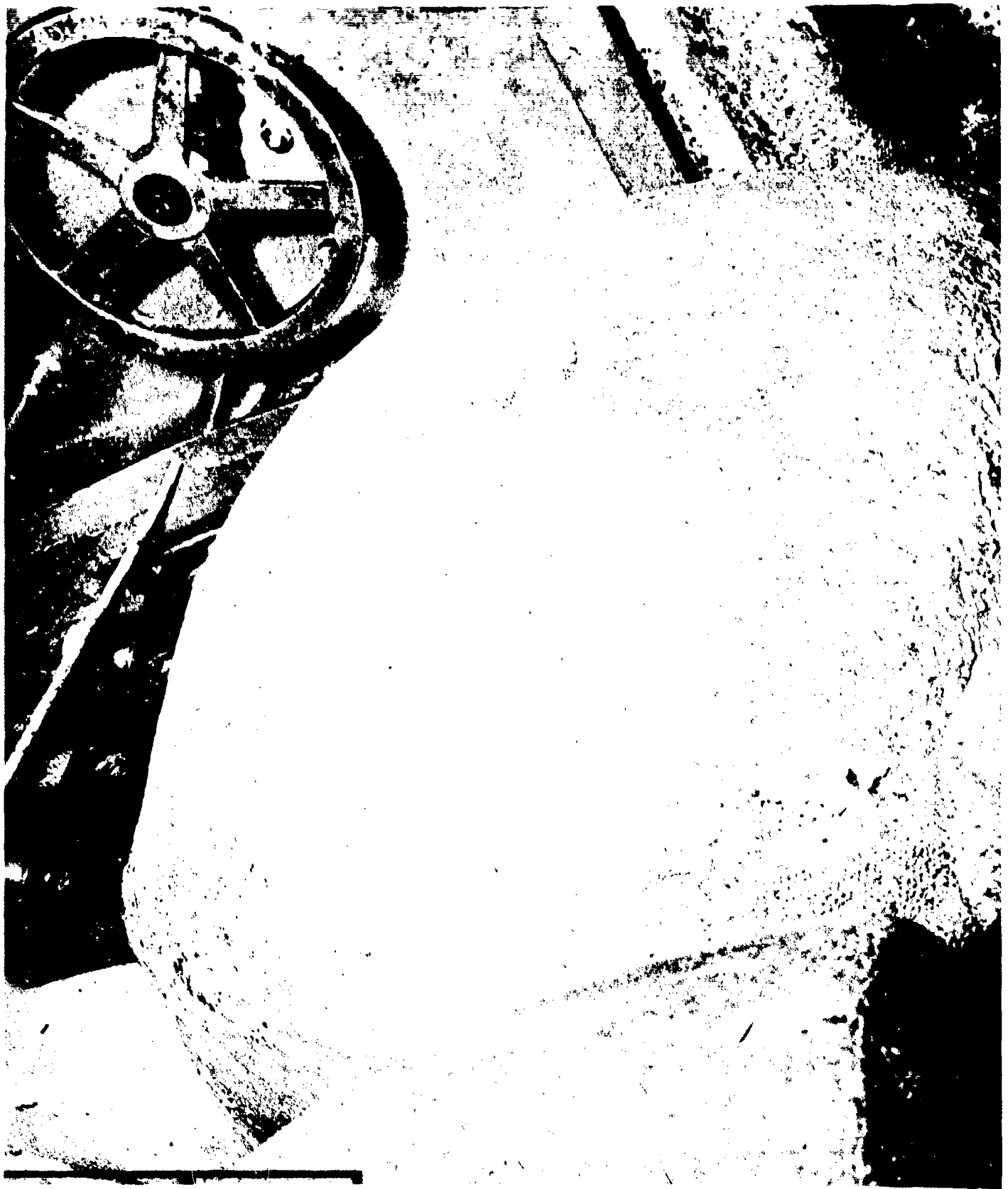

AB-CR-97-4059-9. No. 2 engine room, main steam manifold support bracket failure.

SECRET

Page 198 of 244 Pages

USS HUGHES (DD410)

8301



AB-CR-66-153-3. Showing No. 2 throttle valve outboard hanger failure.

SECRET

Page 199 of 244 Pages

USS HUGHES (DD410)

8301



AB-CR-68-2950-6. No. 1 engine room, throttle hanger plate showing sheared deck stringer.

SECRET

Page 200 of 244 Pages

USS HUGHES (DD410)

8301

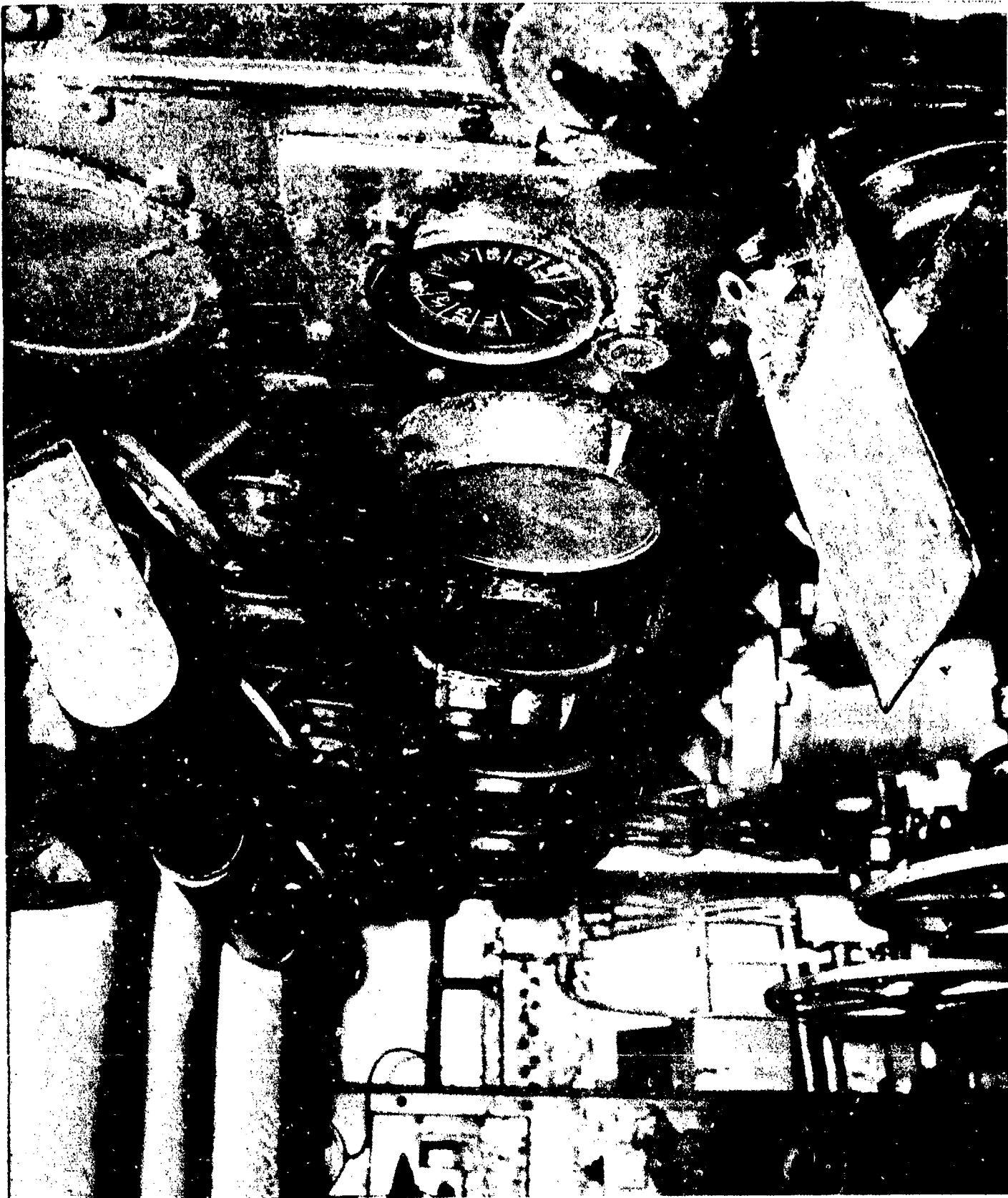

AB-CR-68-2950-7. Front of main gage board. No. 1 engine room, showing bent throttle by-pass valve stems.

SECRET

Page 201 of 244 Pages

USS HUGHES (DD410)

8301

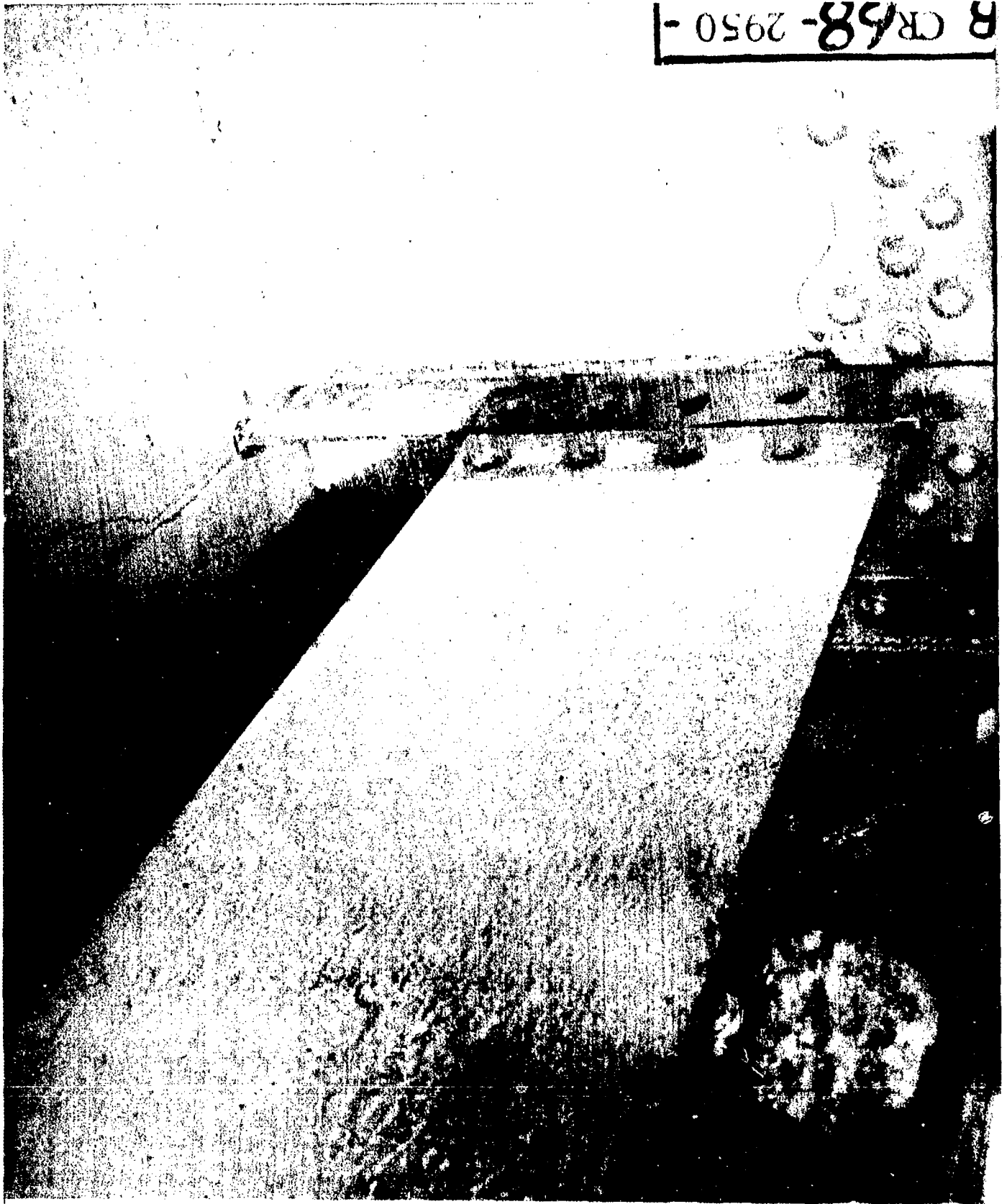

AB-CR-68-2950-8. No. 1 engine room outboard, throttle support showing break at main deck.

SECRET



AB-CR-66-153-6. Showing No. 2 main condenser resting on hull frames.

SECRET

Page 203 of 244 Pages

USS HUGHES (DD410)

8301

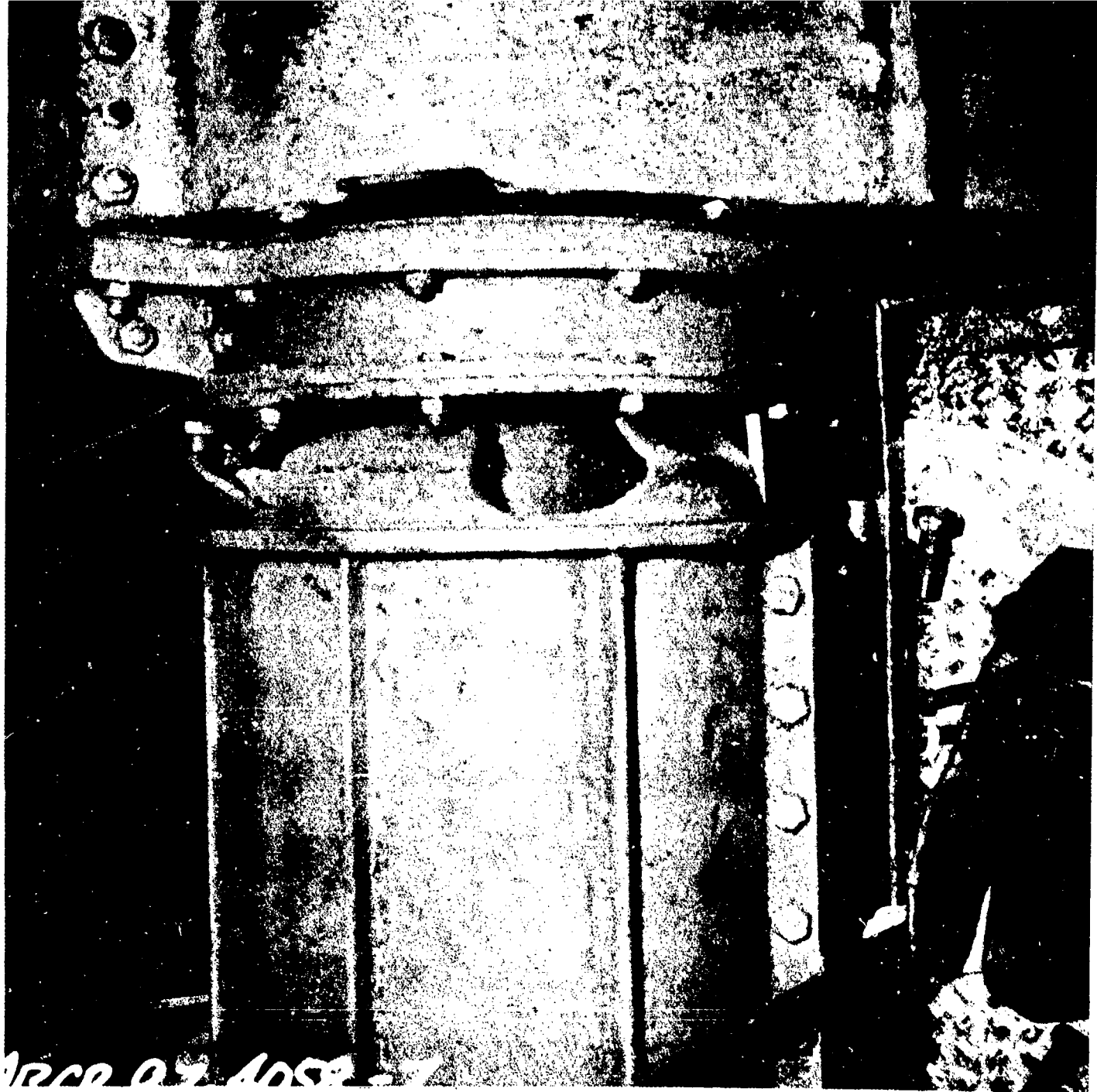

AB-CR-97-4058-7. No. 1 L.P. turbine coupling connector cover,
forward engine room.

SECRET

USS HUGHES (DD410)

Page 204 of 244 Pages

8301



AB-CR-66-153-8. No. 2 L.P. turbine coupling cover pulled out at stuffing box.

SECRET

Page 205 of 244 Pages

USS HUGHES (DD410)

8301

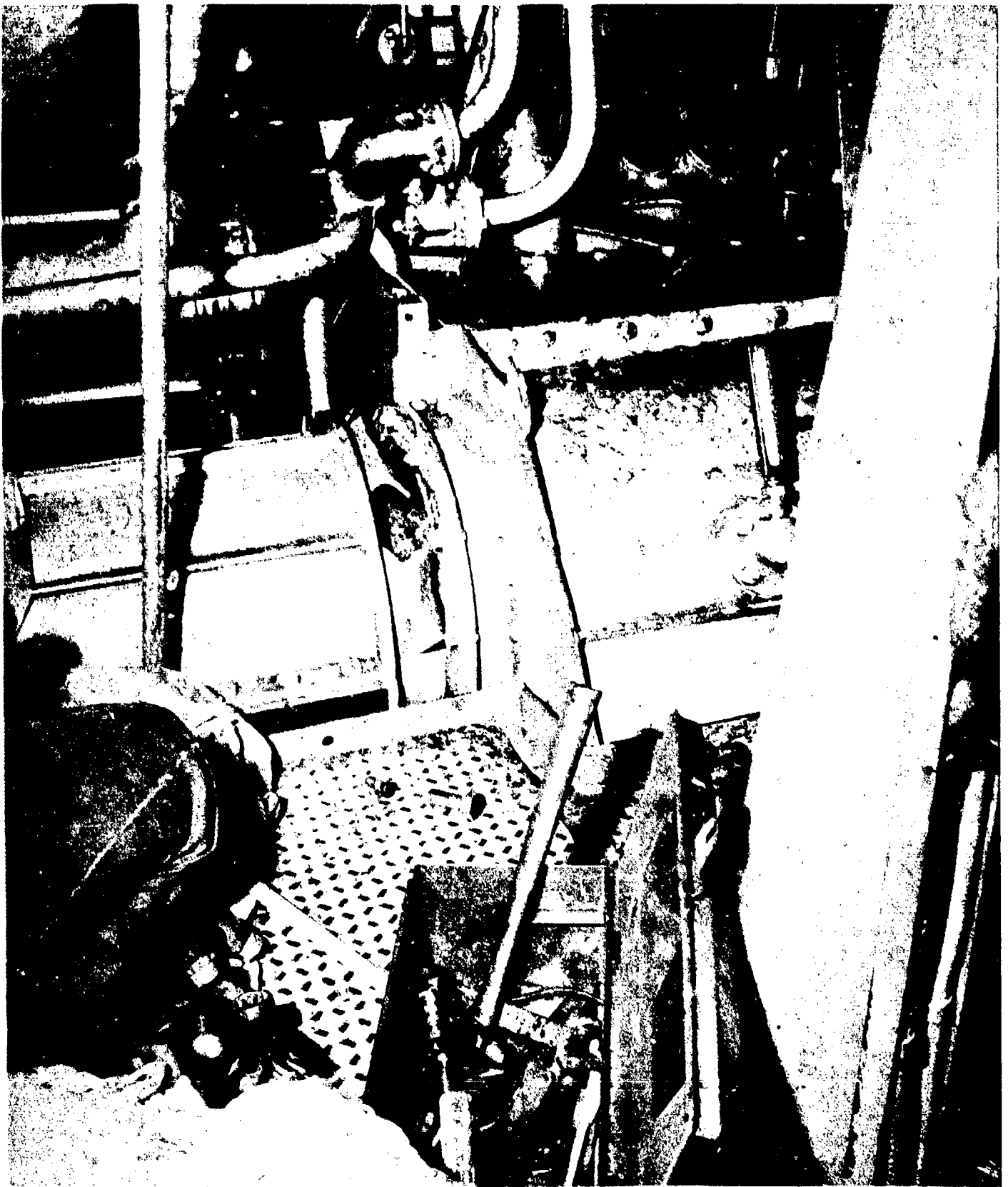

AB-CR-68-2950-10. Showing broken low pressure coupling cover at reduction gear end No. 1 engine room.

SECRET

USS HUGHES (DD410)

Page 206 of 244 Pages

8301



AB-CR-66-157-2. No. 1 spring bearing, starboard shaft.

SECRET

USS HUGHES (DD410)

Page 207 of 244 Pages

8301



AB-CR-234-4060-5. Starboard intermediate structural fairwater
aft end.

SECRET

Page 208 of 244 Pages

USS HUGHES (DD410)

8301



AB-CR-234-4060-6. Starboard rope guard.

SECRET

USS HUGHES (DD410)

Page 209 of 244 Pages

8301

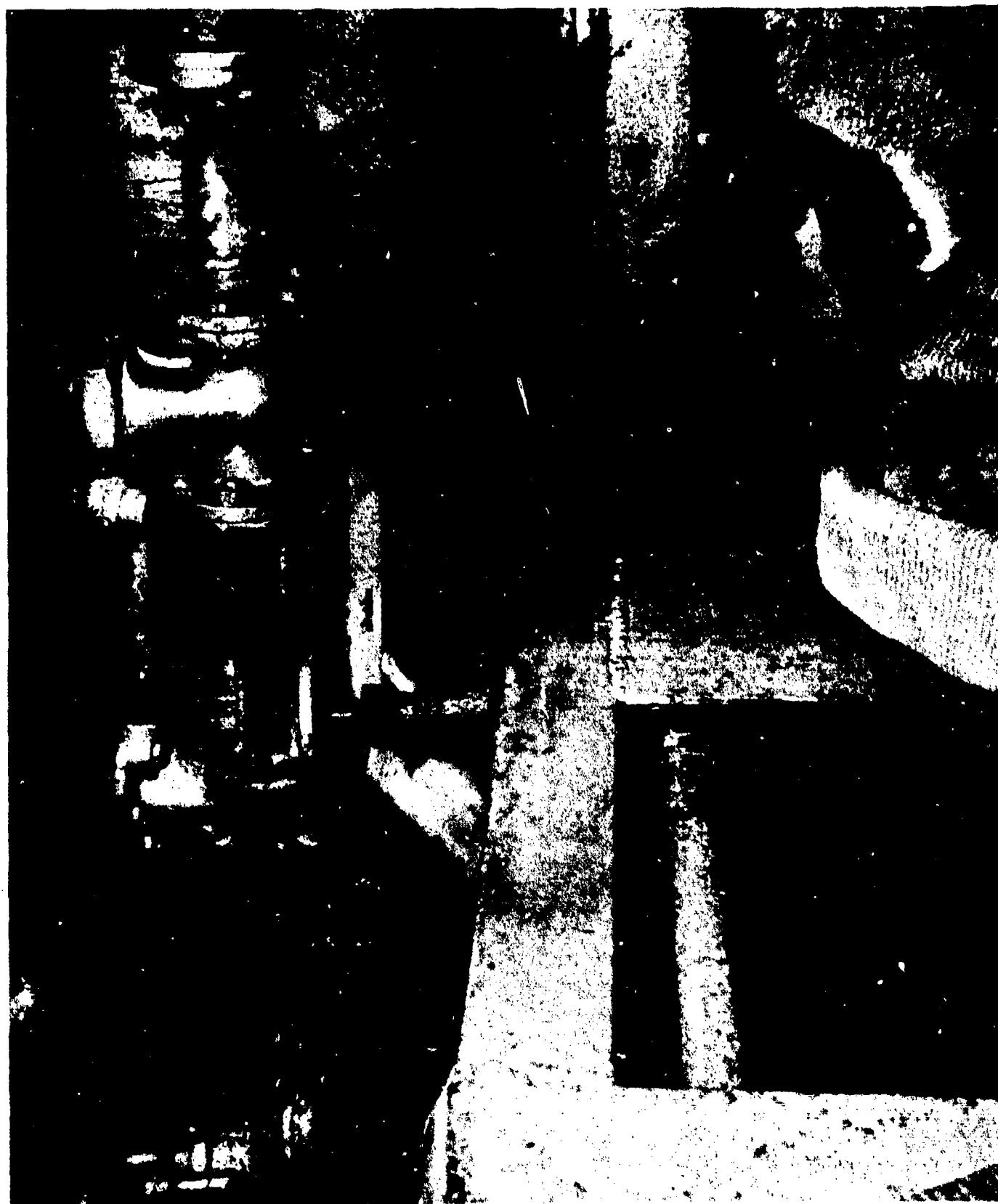

AB-CR-97-4059-3. Dynamo air ejector sagged nozzles and pipe looking forward.

SECRET

Page 210 of 244 Pages

USS HUGHES (DD410)

8301



AB-CP-97-4059-2. No. 1 main circulating pump foundation looking aft at amidship.

SECRET

Page 211 of 244 Pages

USS HUGHES (DD410)

8301

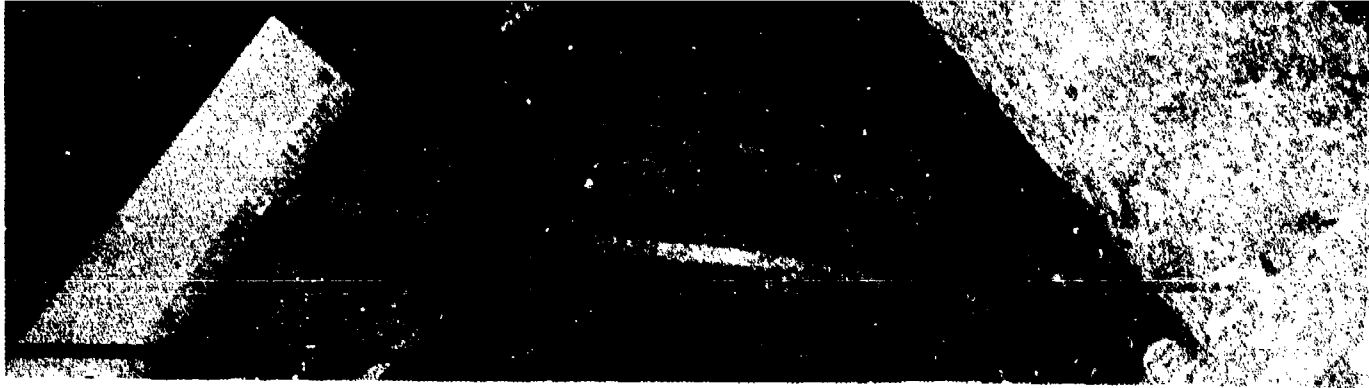

AB-CR-66-153-11. No. 2 main circulating pump foundation.

SECRET

Page 212 of 244 Pages

USS HUGHES (DD410)

8301



AB-CR-66-153-12. Showing support of overhead of No. 2 main circulating pump.

SECRET

Page 213 of 244 Pages

USS HUGHES (DD410)

8301

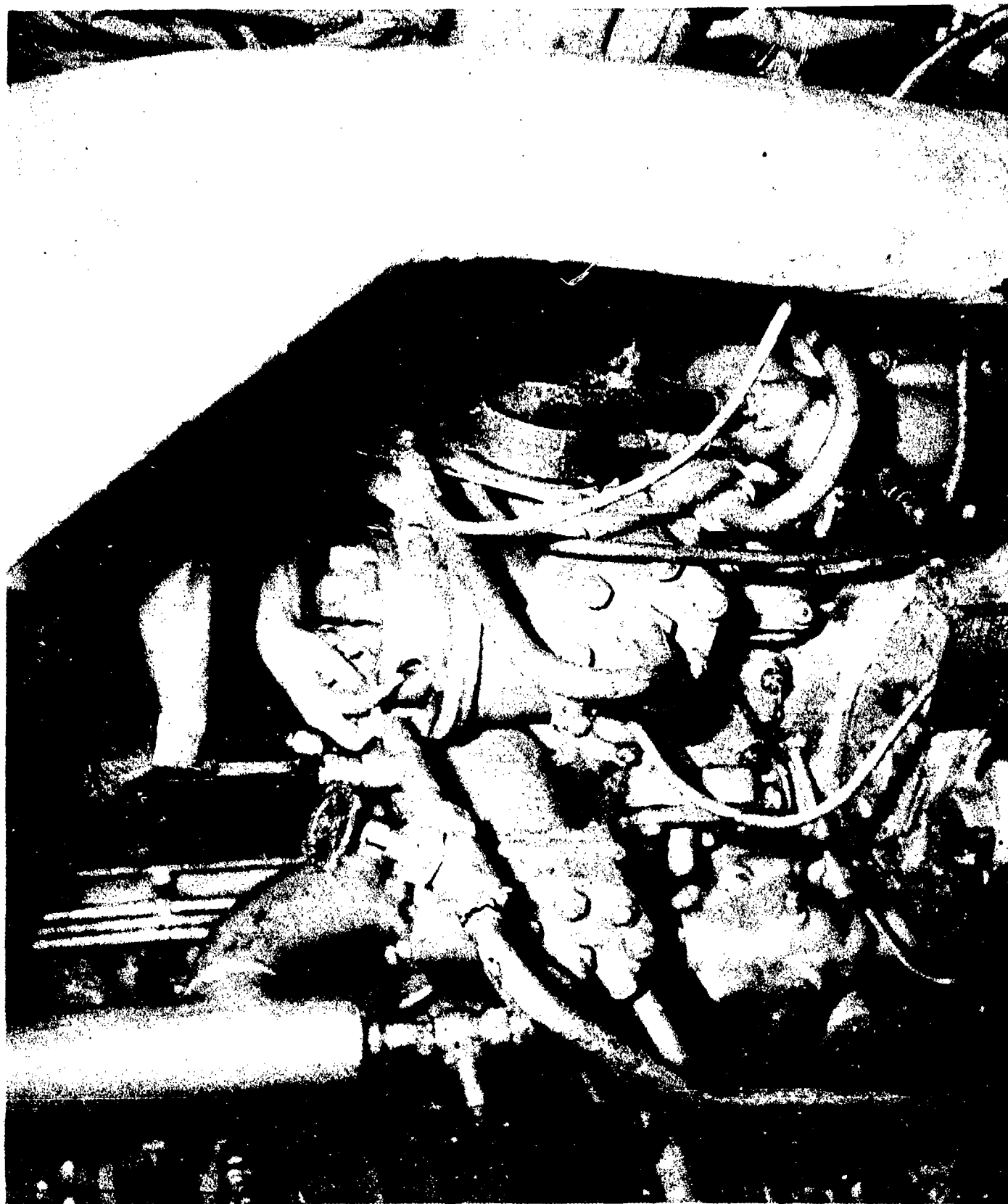

AB-CR-80-1681-6. High pressure air compressor broken cooling water inlet line.

SECRET

Page 214 of 244 Pages

USS HUGHES (DD410)

8301

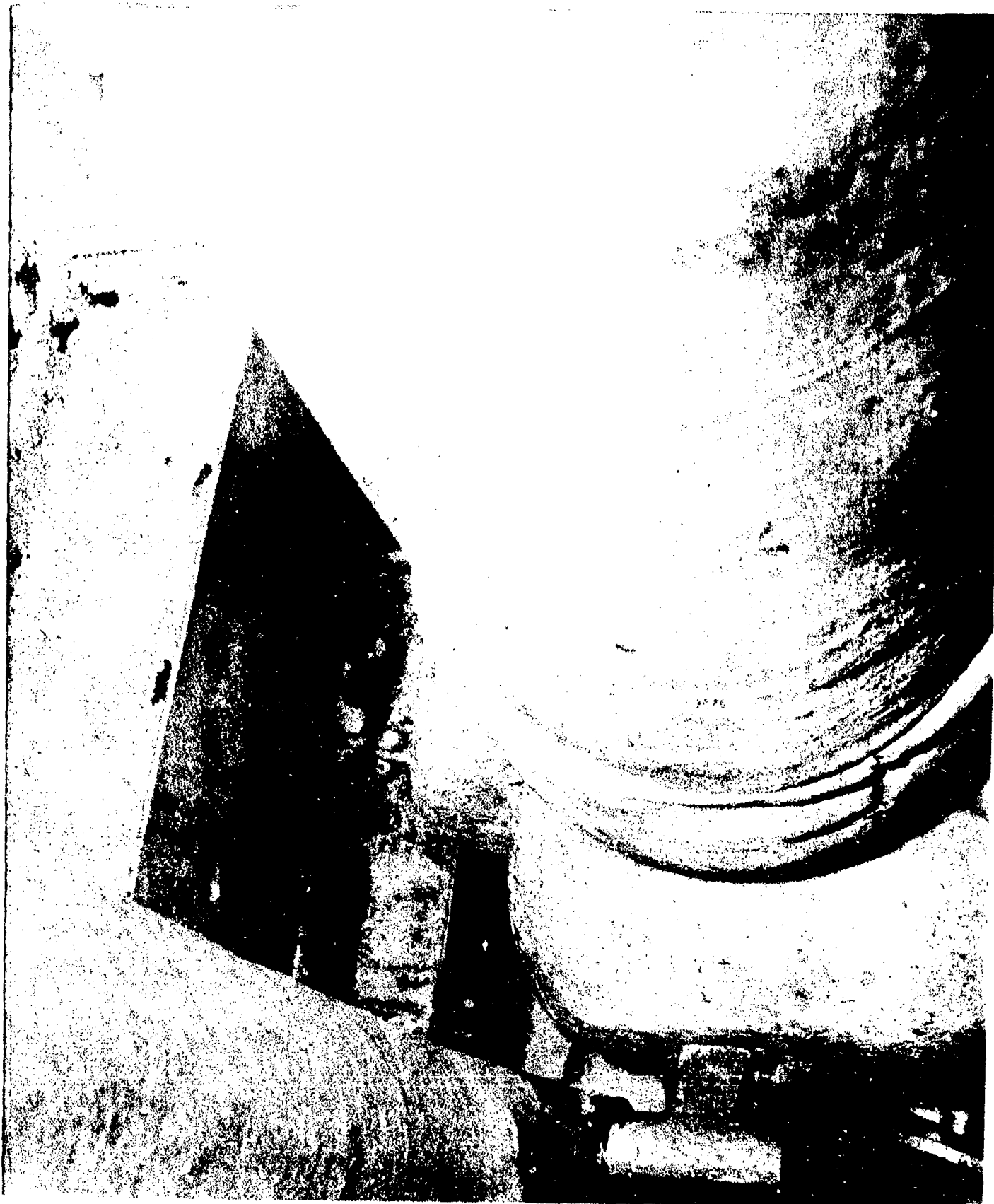

AB-CR-68-2951-6. Showing broken hanger on main steam cross connection valve. After bulkhead No. 1 engine room.

SECRET

Page 215 of 244 Pages

USS HUGHES (DD410)

8301



AB-CR-68-2951-10 Broken pipe hanger on main steam line, upper level, starboard side, No. 1 fireroom.

SECRET

Page 216 of 244 Pages

USS HUGHES (DD410)

8301

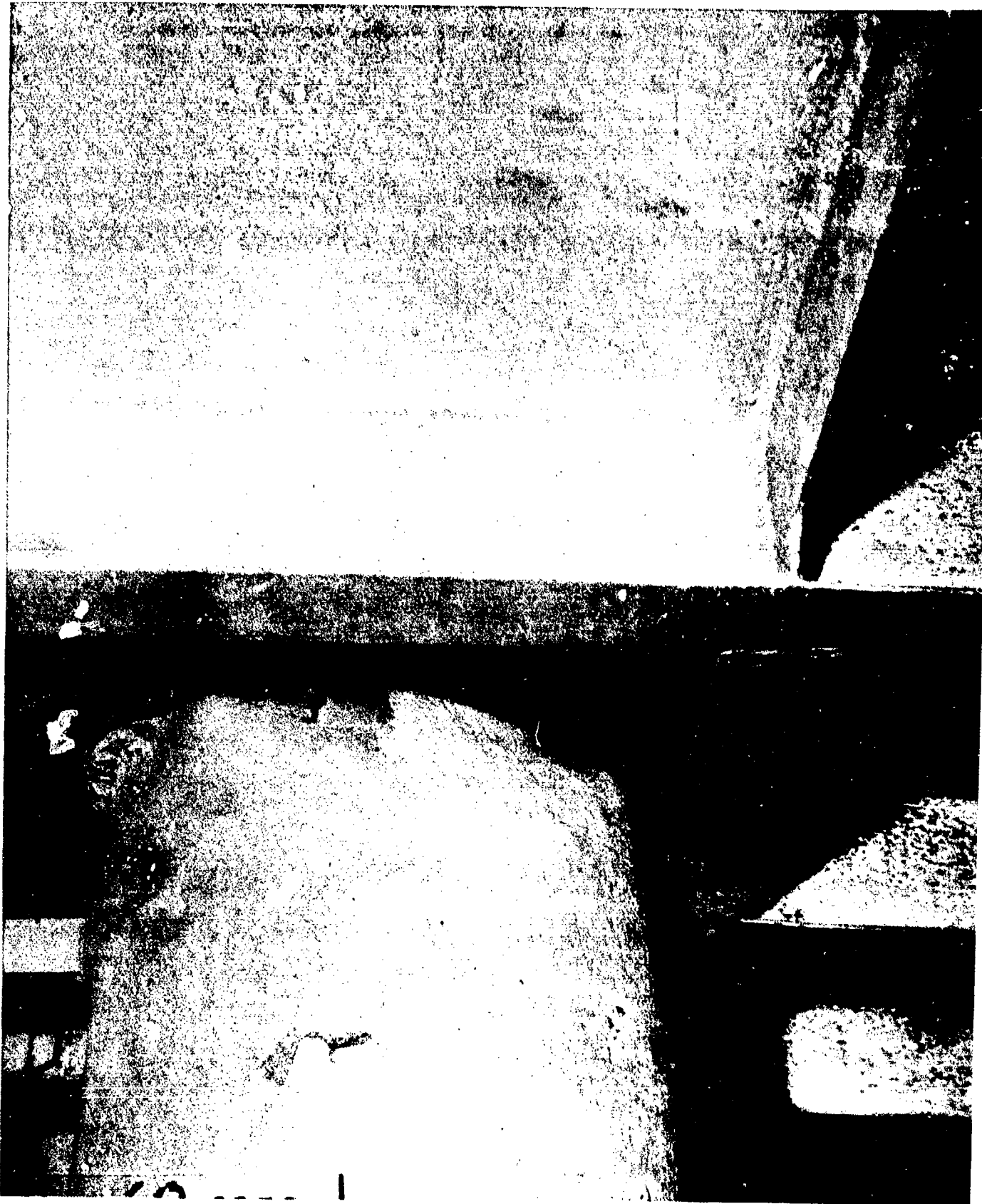

AB-CR-68-2952-3. Auxiliary steam line showing drop at bulkhead 89, port side No. 1 fireroom.

SECRET

Page 217 of 244 Pages

USS HUGHES (DD410)

8301



AB-CR-97-4059-8. No. 1 engine room, main steam line spring hanger strap failure, through bolt hole.

SECRET

Page 218 of 244 Pages

USS HUGHES (DD410)

8301



AB-CR-97-4059-10. No. 2 fire room, port side, main steam line, showing drop on line and expansion piece at bulkhead 105. Damage due to hanger failure.

SECRET

Page 219 of 244 Pages

USS HUGHES (DD410)

8301



AB-CR-76-2076-6. Spring hanger failure, No. 2 boiler superheater line.

SECRET

Page 220 of 244 Pages

USS HUGHES (DD410)

8301



AB-CR-68-2951-7. Showing broken hanger on 7" main steam line to L.P. turbine, No. 1 engine room.

SECRET

Page 221 of 244 Pages

USS HUGHES (DD410)

8301

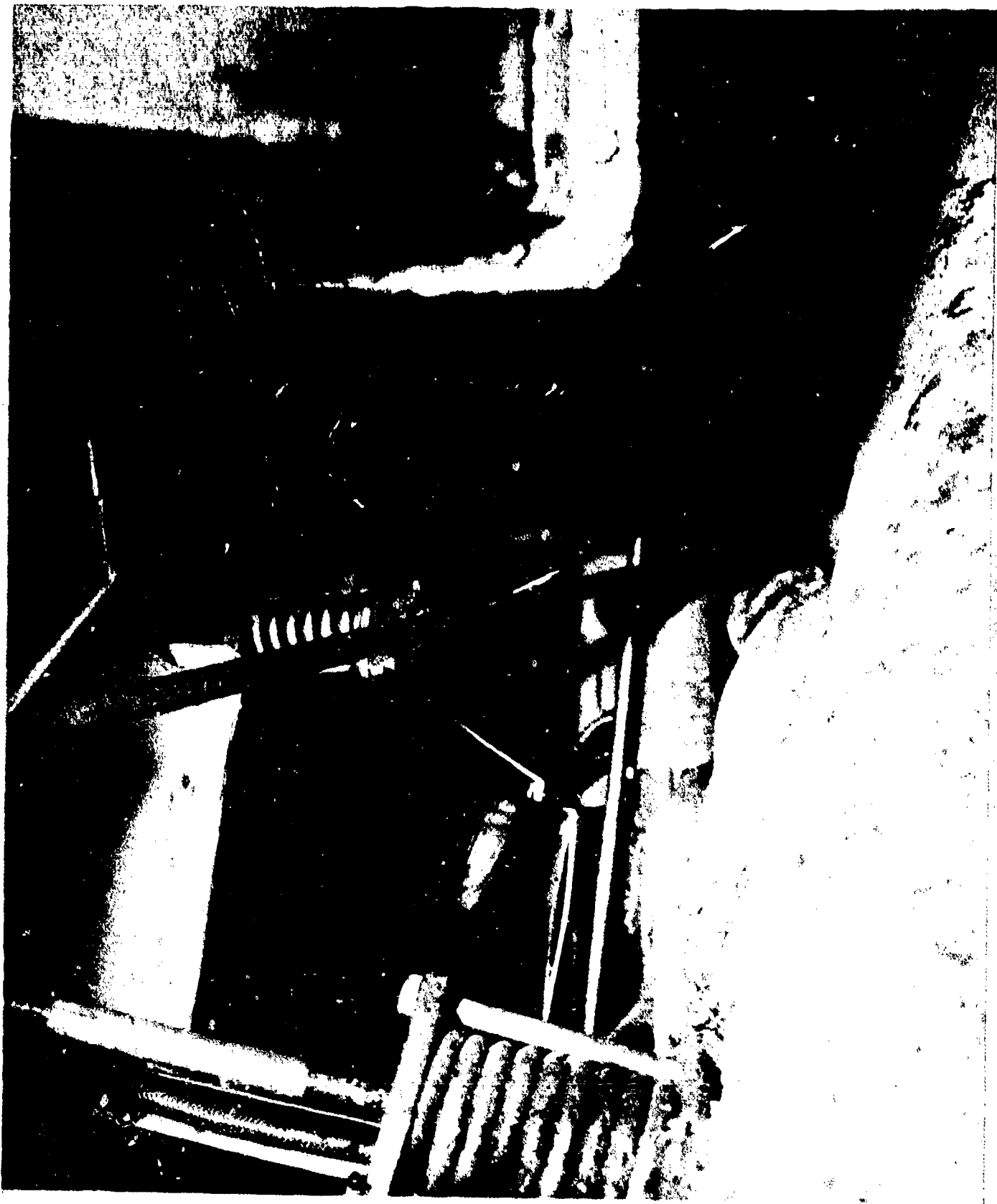

AB-CR-68-2950-12. Showing bent main steam spring hangers.

SECRET

Page 222 of 244 Pages

USS HUGHES (DD410)

8301



AB-CR-76-2076-7. Port side main feed line hanger failure in No. 1 fire room.

SECRET

Page 223 of 244 Pages

USS HUGHES (DD410)

8301

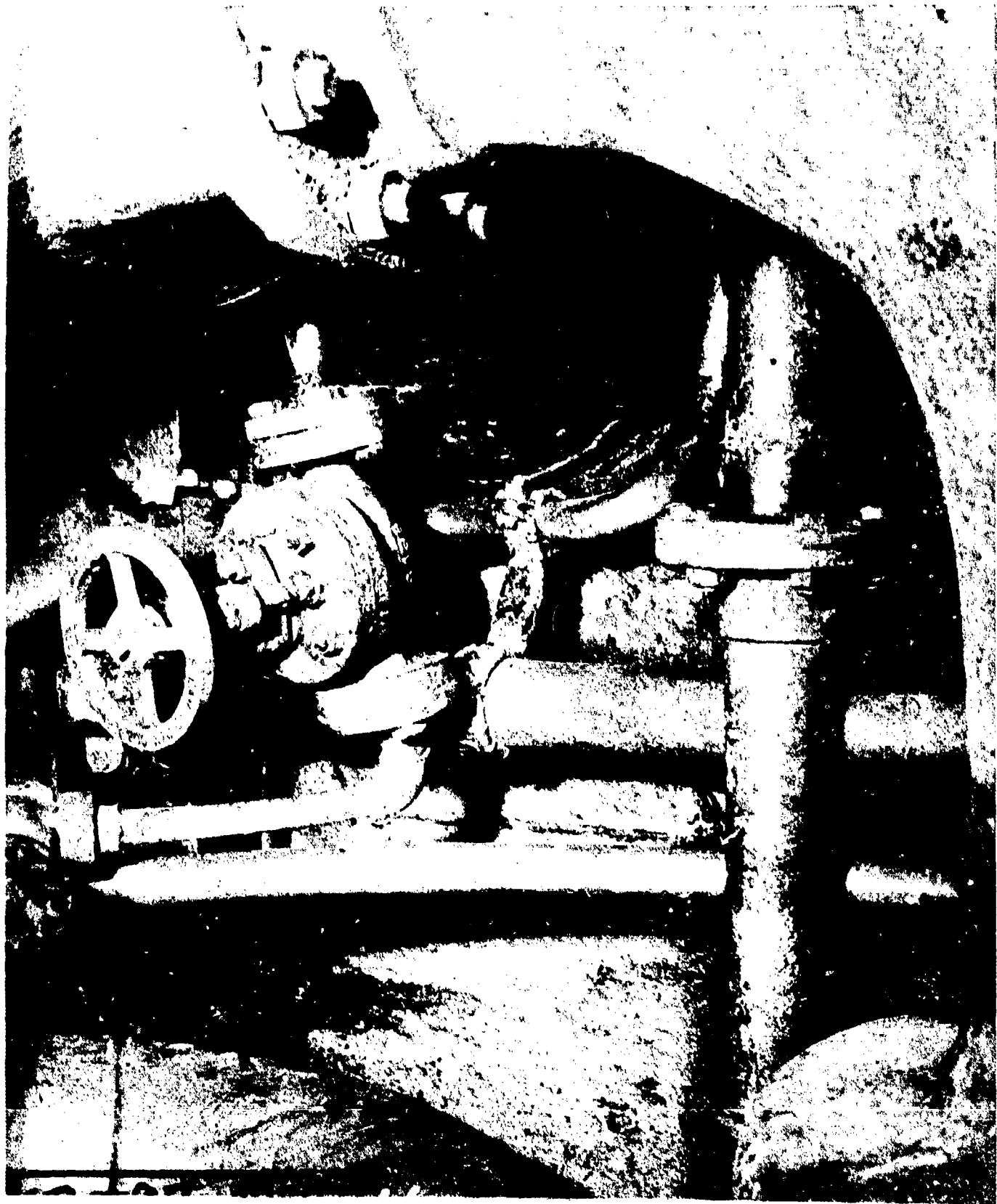

AB-CR-97-4059-4. Steaming out connection for auxiliary condenser sea suction. Looking outboard No. 1 engine room.

SECRET

Page 224 of 244 Pages

USS HUGHES (DD410)

8301

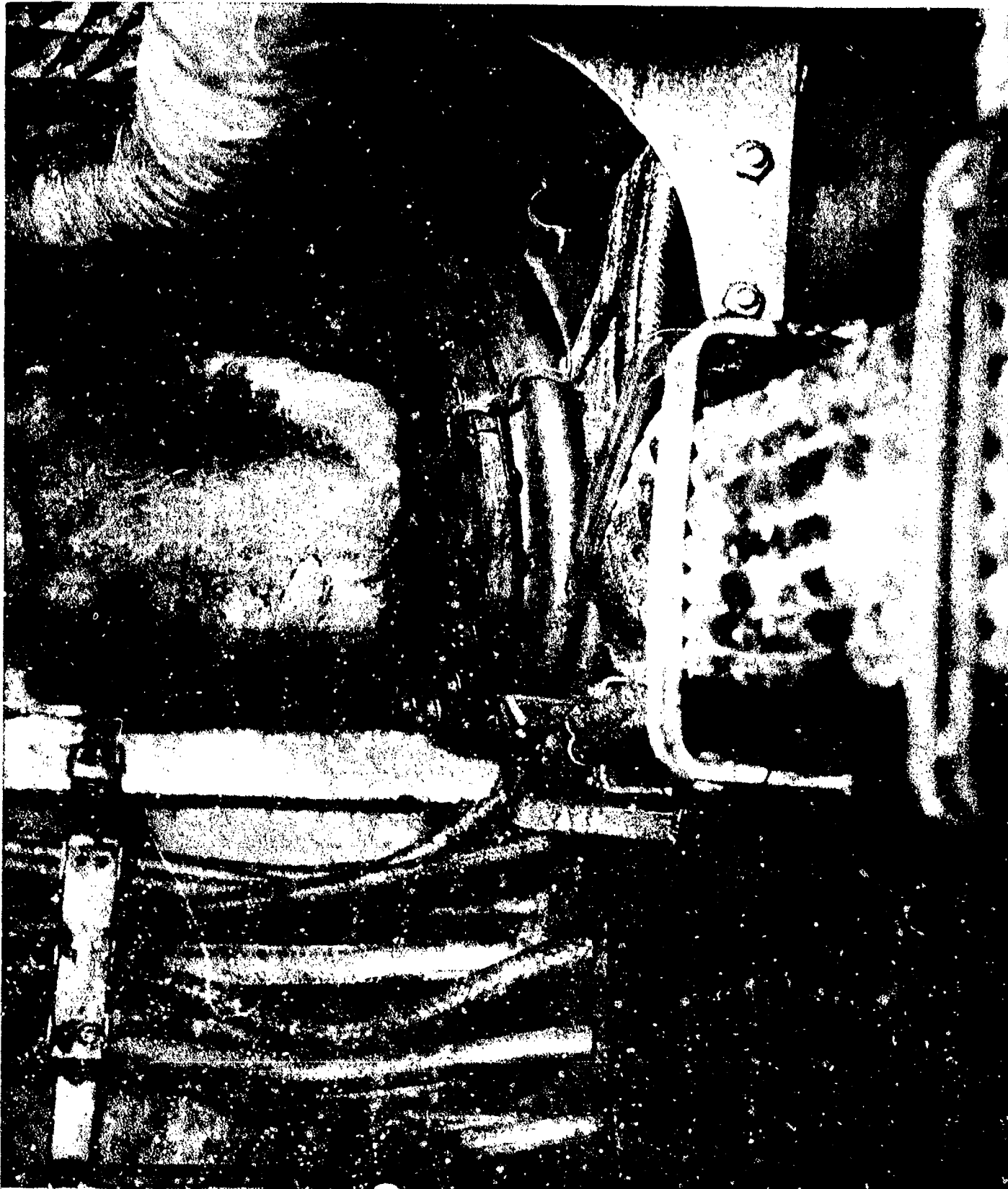

AB-CR-76-2076-8. Starboard side main feed bulkhead expansion joint failure in No. 2 fire room.

SECRET

USS HUGHES (DD410)

Page 225 of 244 Pages

8301



AB-CR-68-2951-5. View showing broken in L.O. cooler overboard discharge fitting on main condenser. Overboard discharge sea stool.

SECRET

Page 226 of 244 Pages

USS HUGHES (DD410)

8301



AB-CR-80-1681-2. Motor for low pressure air compressor in after fire room. Shows crack in bed plate at bolt slot. Picture taken looking to port.

SECRET

Page 227 of 244 Pages

USS HUGHES (DD410)

8301



AB-CR-80-1681-3. Low pressure air compressor frame. Shows crack in bolted flange of the frame. Picture taken looking down at the unit.

SECRET

Page 228 of 244 Pages

USS HUGHES (DD410)

8301

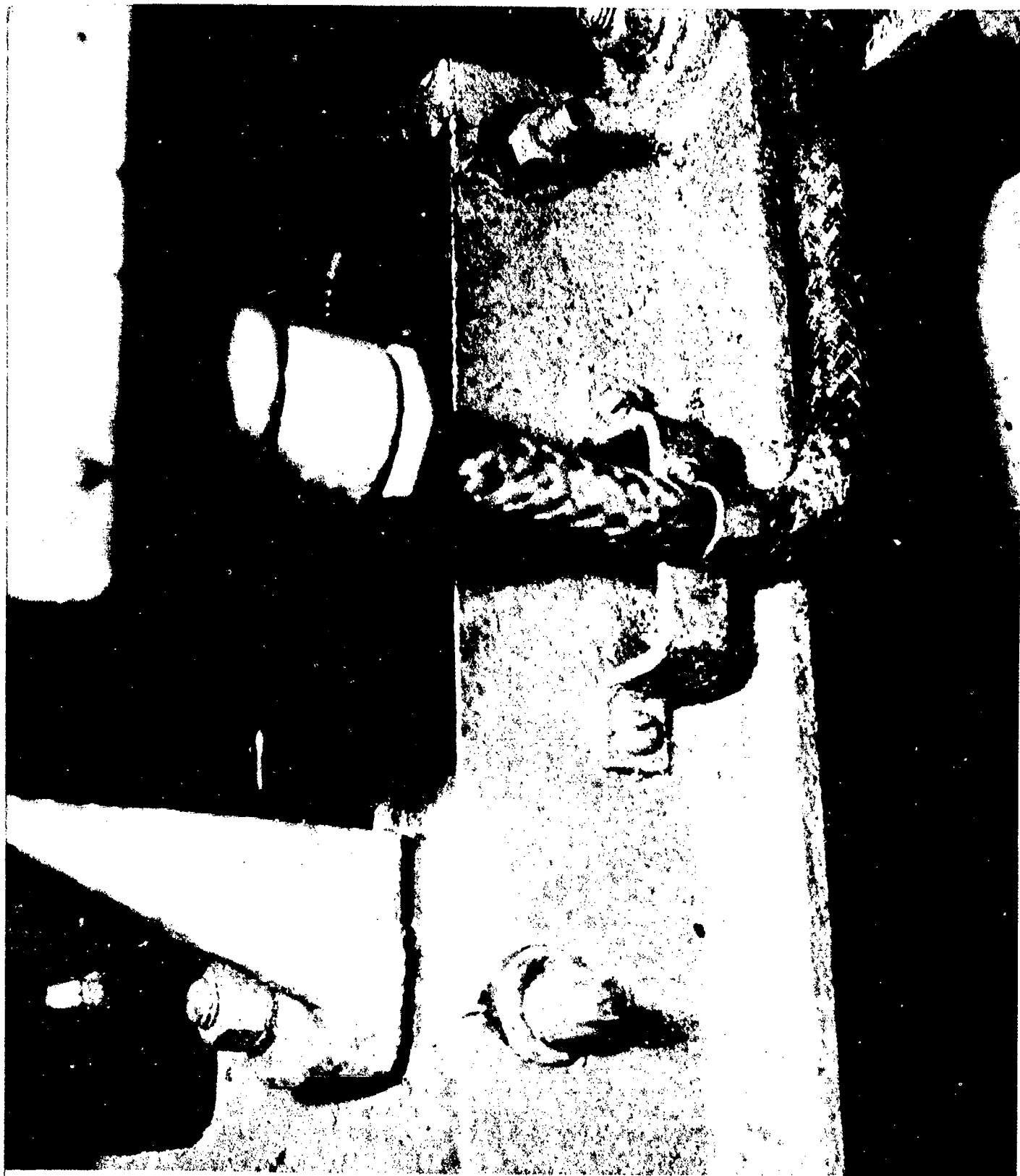

AB-CR-80-1681-4. Motor for low pressure air compressor in after fire room. Shows crack in bedplate, and mounting bolts partially stripped out of bedplate. Picture taken looking aft.

SECRET

USS HUGHES (DD410)

Page 229 of 244 Pages

8301

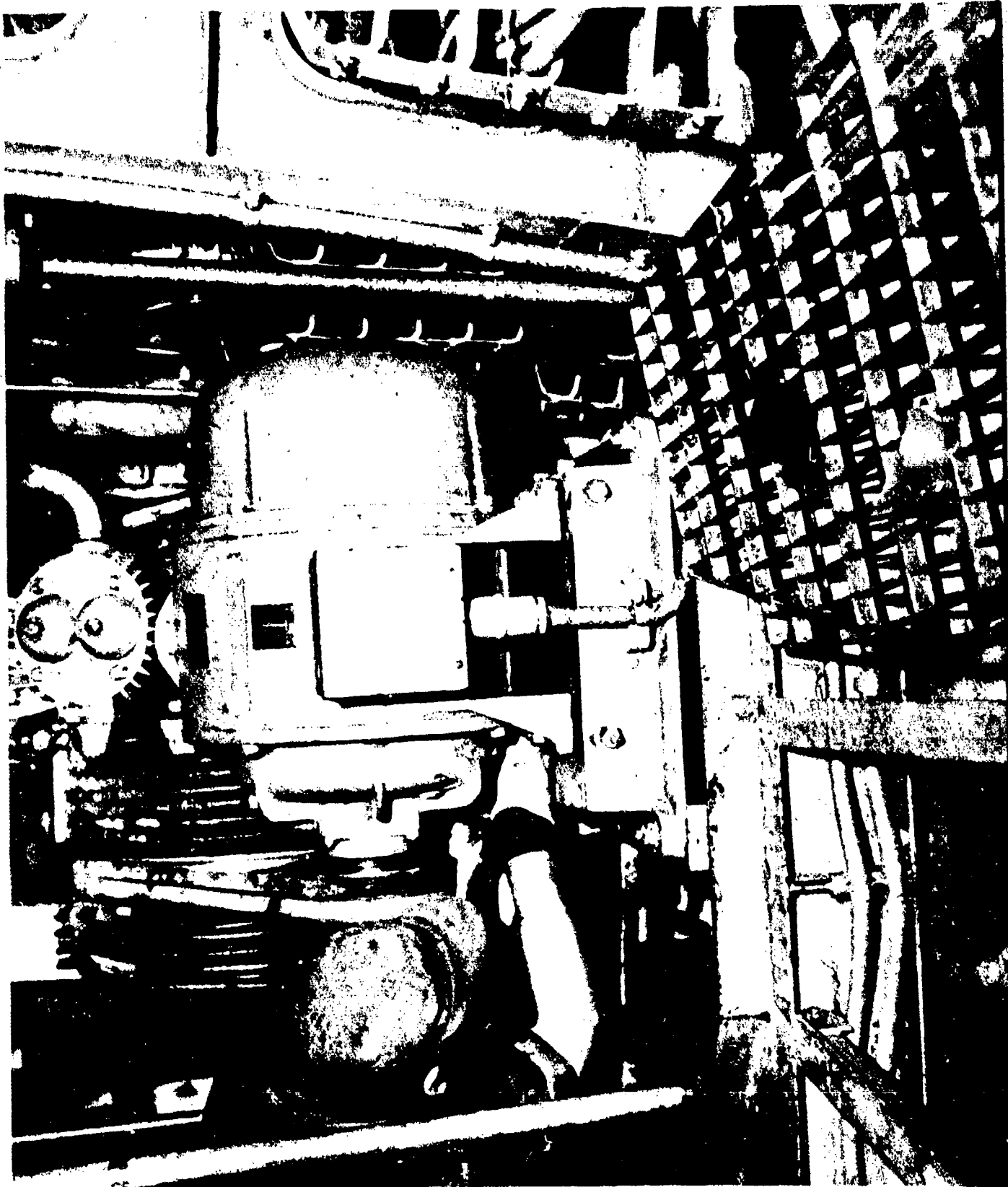

AB-CR-80-1681-5. Low pressure air compressor in after fire room. Shows damaged motor being inspected.

SECRET

USS HUGHES (DD410)

Page 230 of 244 Pages

8301

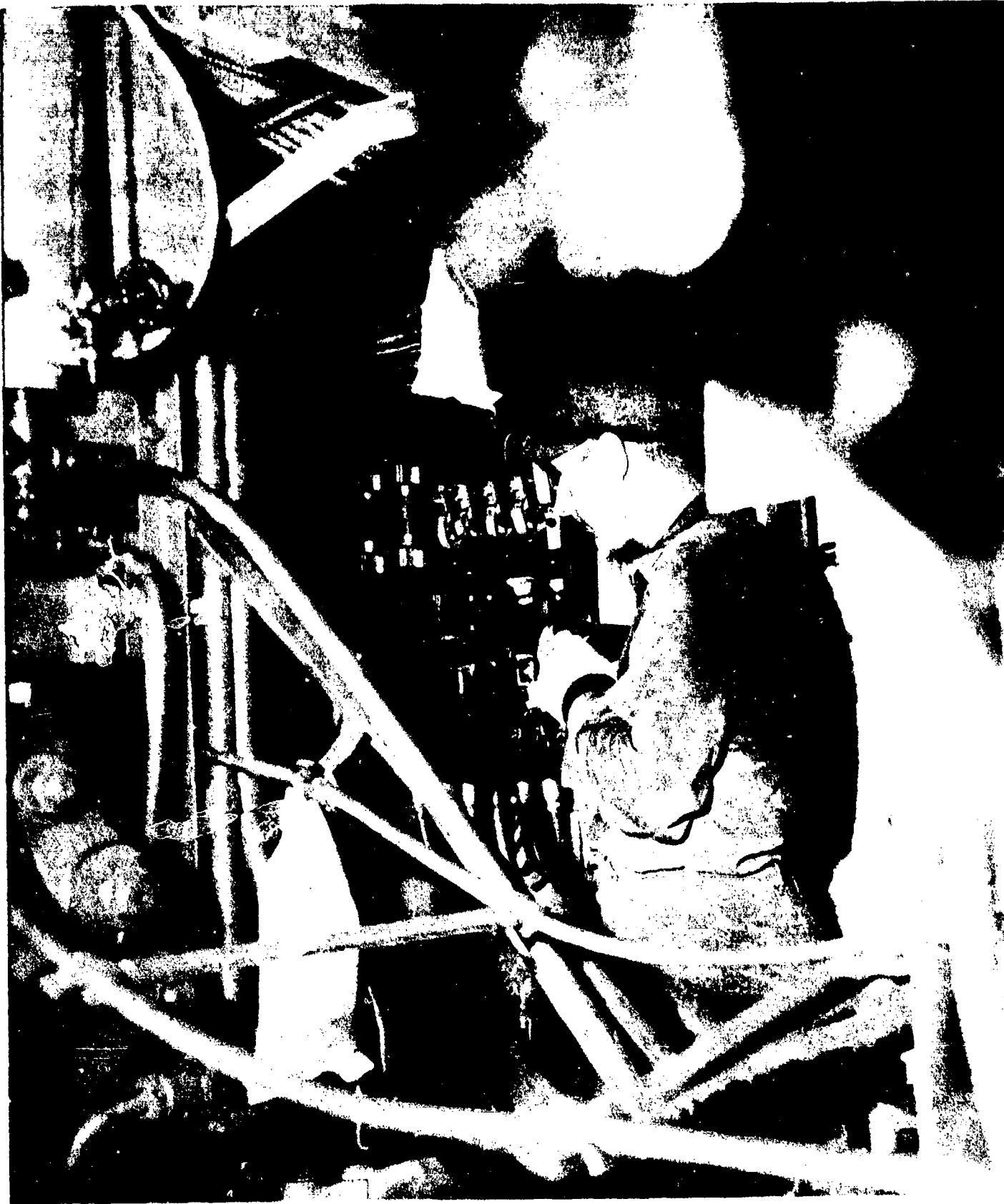

AB-CR-80-1681-8. Steering gear motor controller in steering engine room. Shows damaged open phase indicator relay being inspected.

SECRET

Page 231 of 244 Pages

USS HUGHES (DD410)

8301

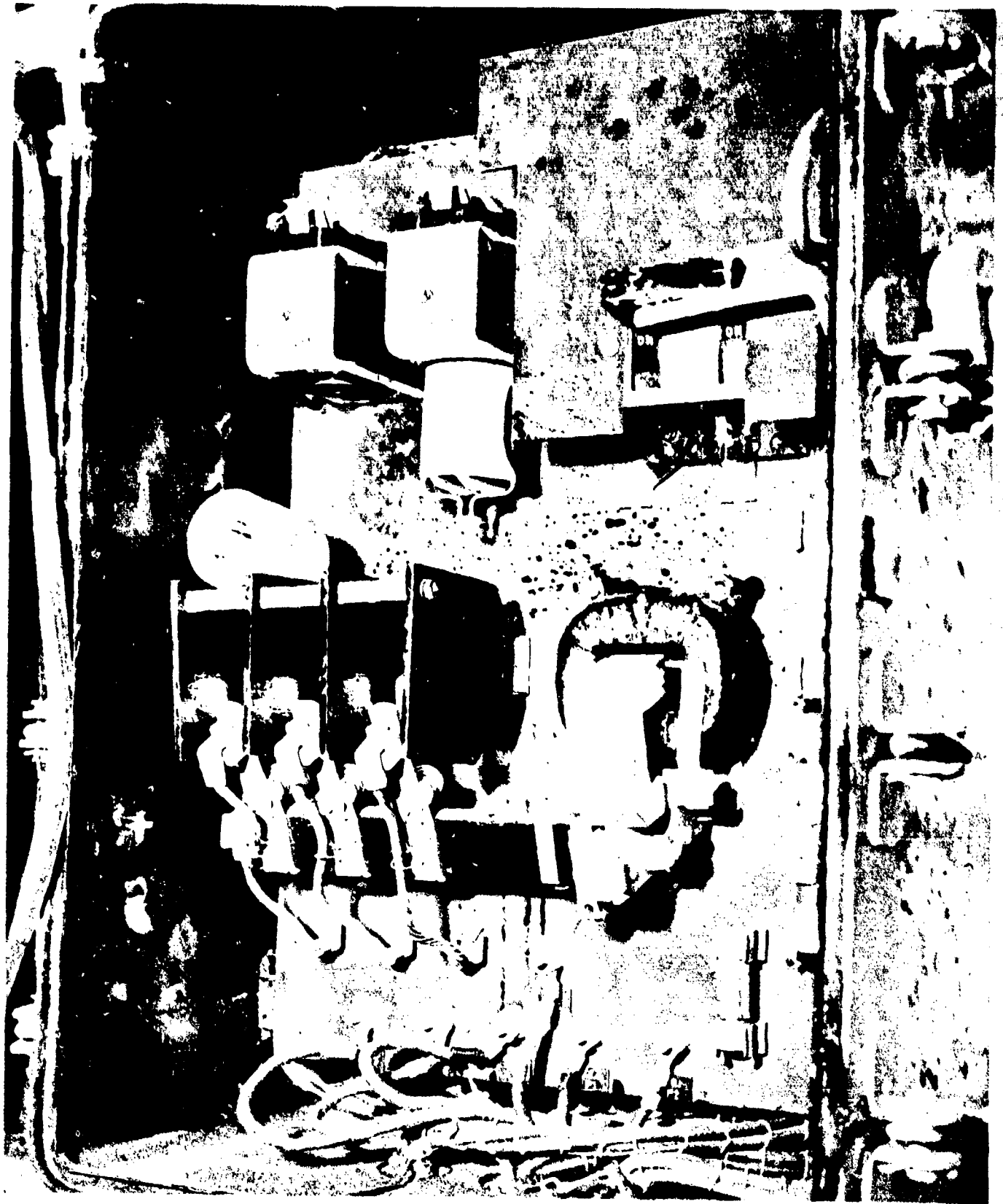

AB-CR-76-1932-8. Motor controller for 5 inch loading machine, mounted in the battery charging and electric workshop. Shows displaced overload dashpot.

SECRET

USS HUGHES (DD410)

Page 232 of 244 Pages

8301



AB-CR-76-1932-10. Longitudinal wireway in battery charging and electric workshop. Shows damaged wireway support. Cables obscure sheared strap bolt. Picture taken looking to port.

SECRET

USS HUGHES (DD410)

Page 233 of 244 Pages

8301



AB-CR-76-1932-9. Longitudinal wireway in battery charging and electric workshop. Shows wireway support weld failure. Picture taken looking to port.

SECRET

Page 234 of 244 Pages

USS HUGHES (DD410)

8301

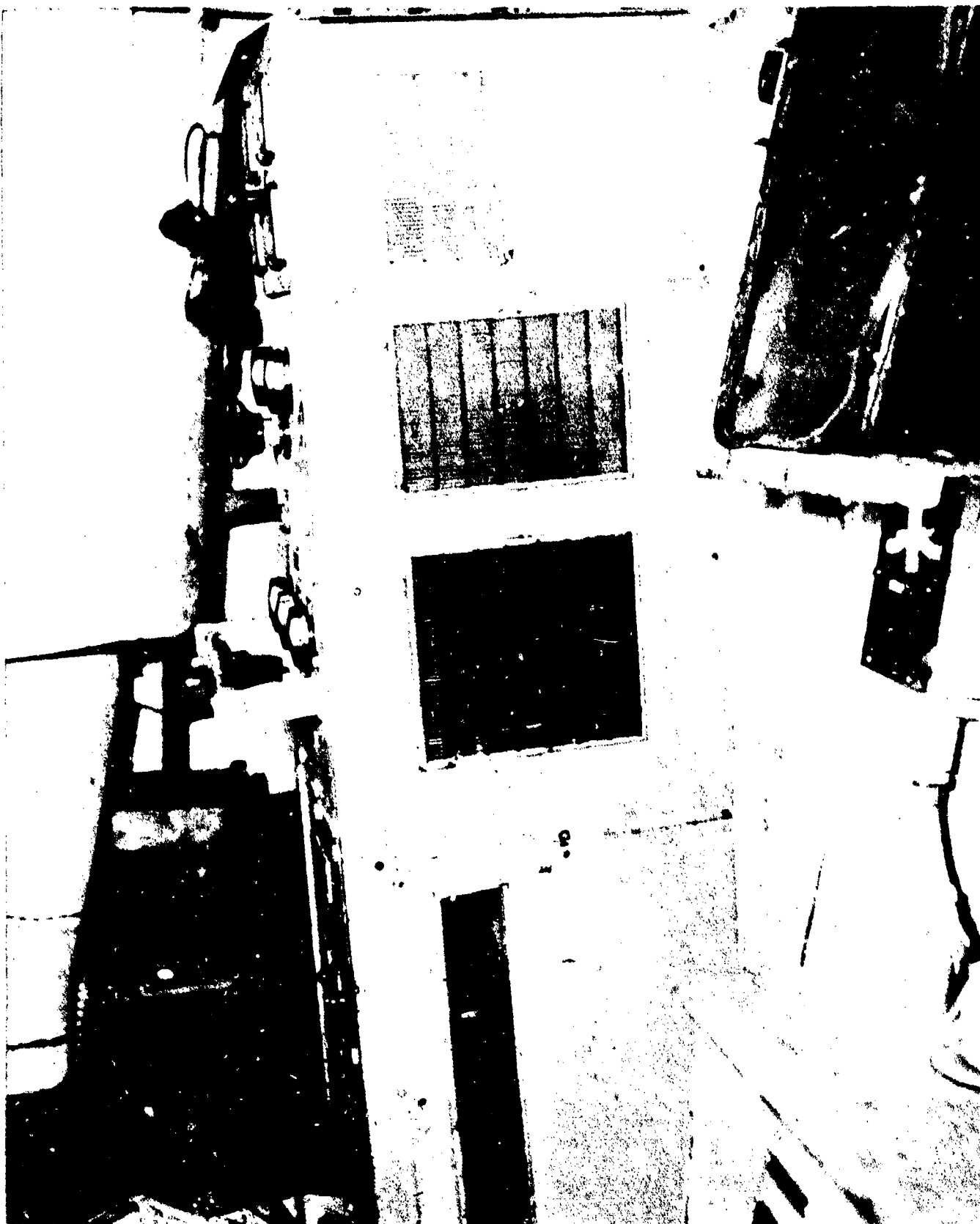

AB-CR-76-1932-11. Battery charging switchboard in battery charging and electric workshop. Shows switchboard dislodged from its rear mounting, by damage to the longitudinal joiner bulkhead. Picture taken looking aft.

SECRET

USS HUGHES (DD410)

Page 235 of 244 Pages

8301



AB-CR-76-1932-12. Storage battery rack in battery charging and electric workshop. Shows batteries dislodged from the battery rack. Picture taken looking towards the port quarter.

SECRET

Page 236 of 244 Pages

USS HUGHES (DD410)

8301



AB-CR-76-1934-1. Gyro compass mounted in the I.C. room. Shows damage to the gimbal mount, and gyro element dropped to the bottom of the binnacle. Dirt and silt were caused by flooding of the space.

SECRET

Page 237 of 244 Pages

USS HUGHES (DD410)

8301

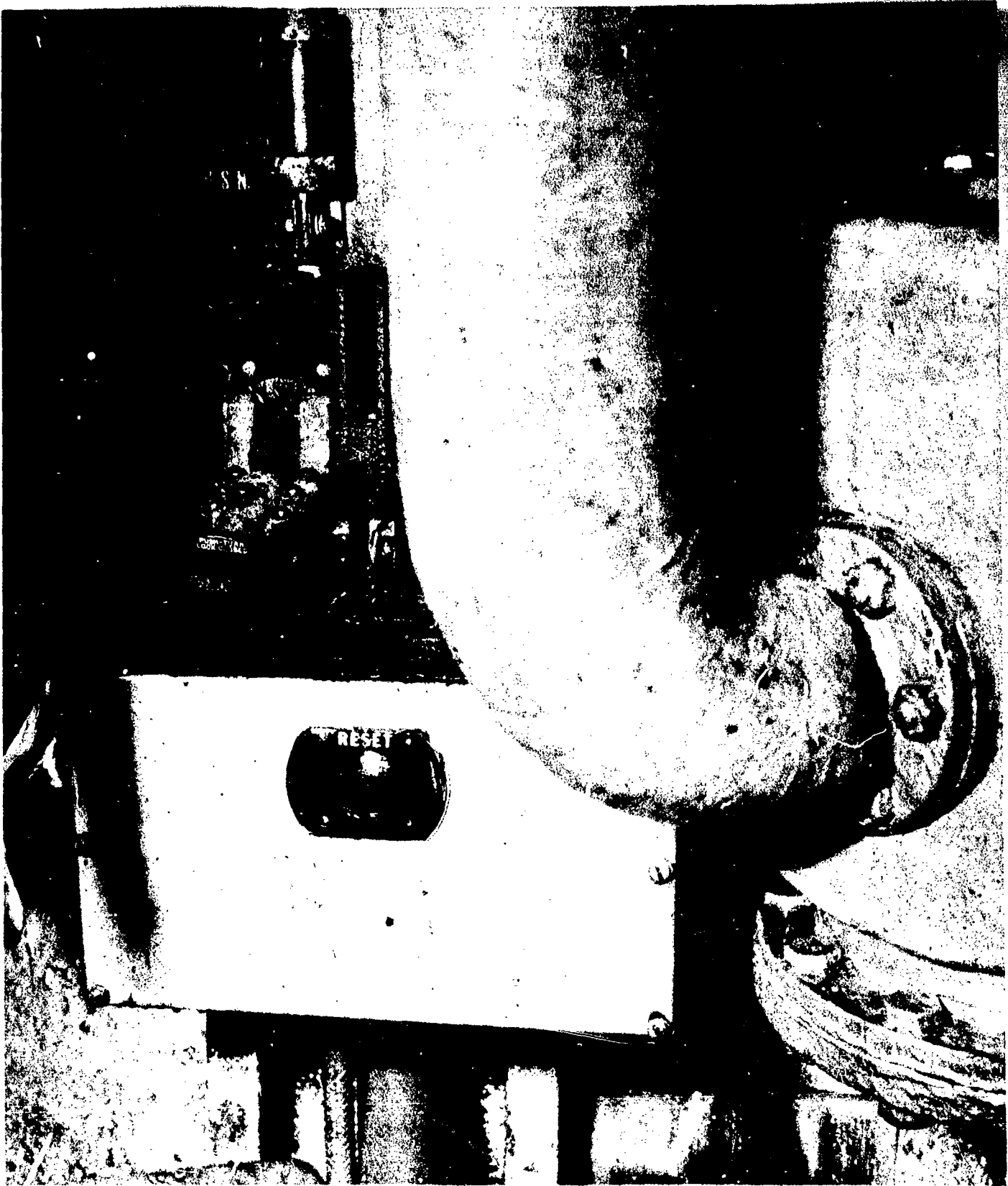

AB-CR-68-2950-1. No. 2 fire and flushing pump motor controller mounted in the starboard side of the lower level of the after engine room. Shows lock-in device distorted. Picture taken looking to starboard.

SECRET

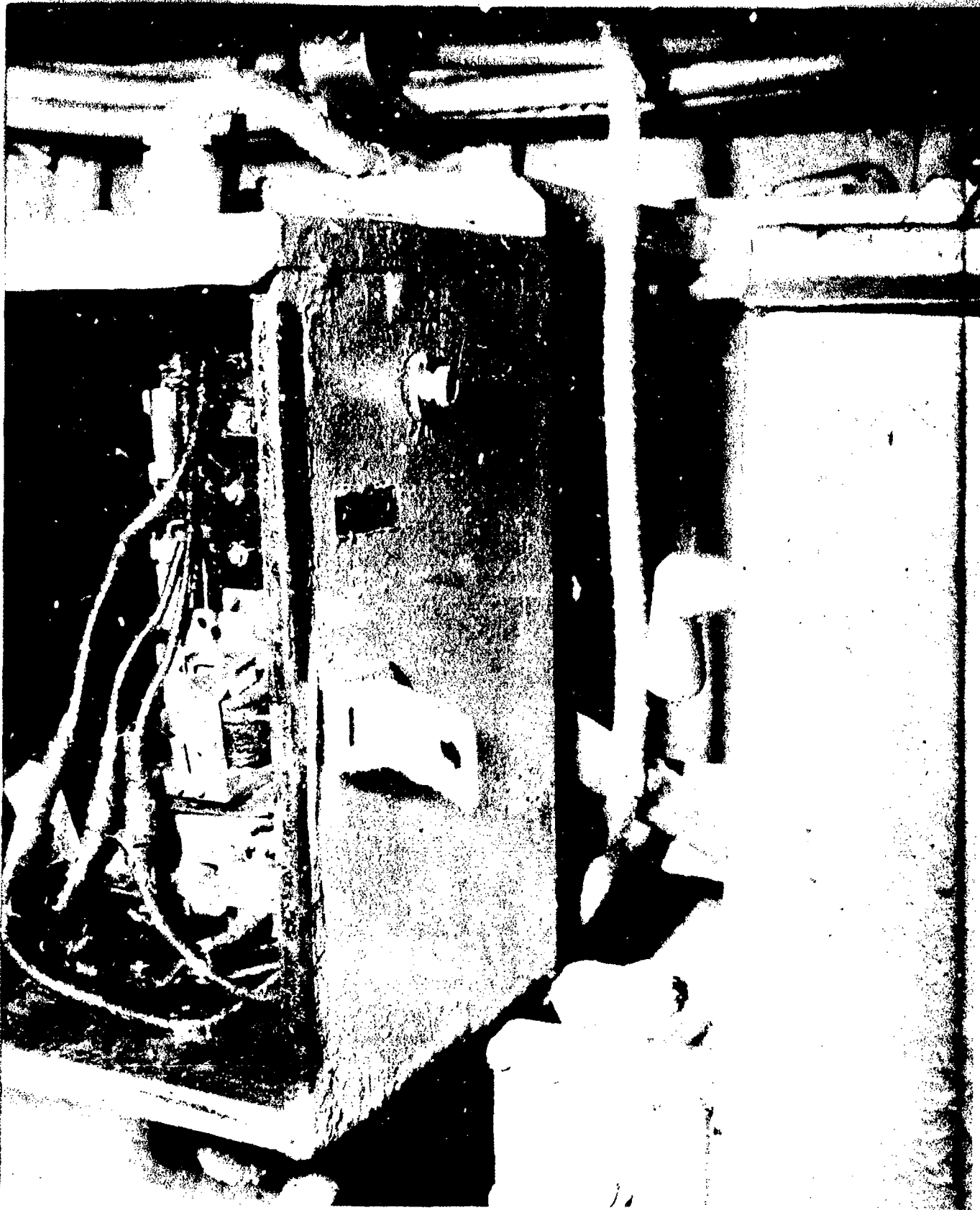

AB-CR-68-2950-2. Distiller condensate circulating pump motor controller mounted in the after engine room. Shows contactor dislodged from the phenolic mounting base. Picture taken looking to starboard.

SECRET

Page 239 of 244 Pages

USS HUGHES (DD410)

8301

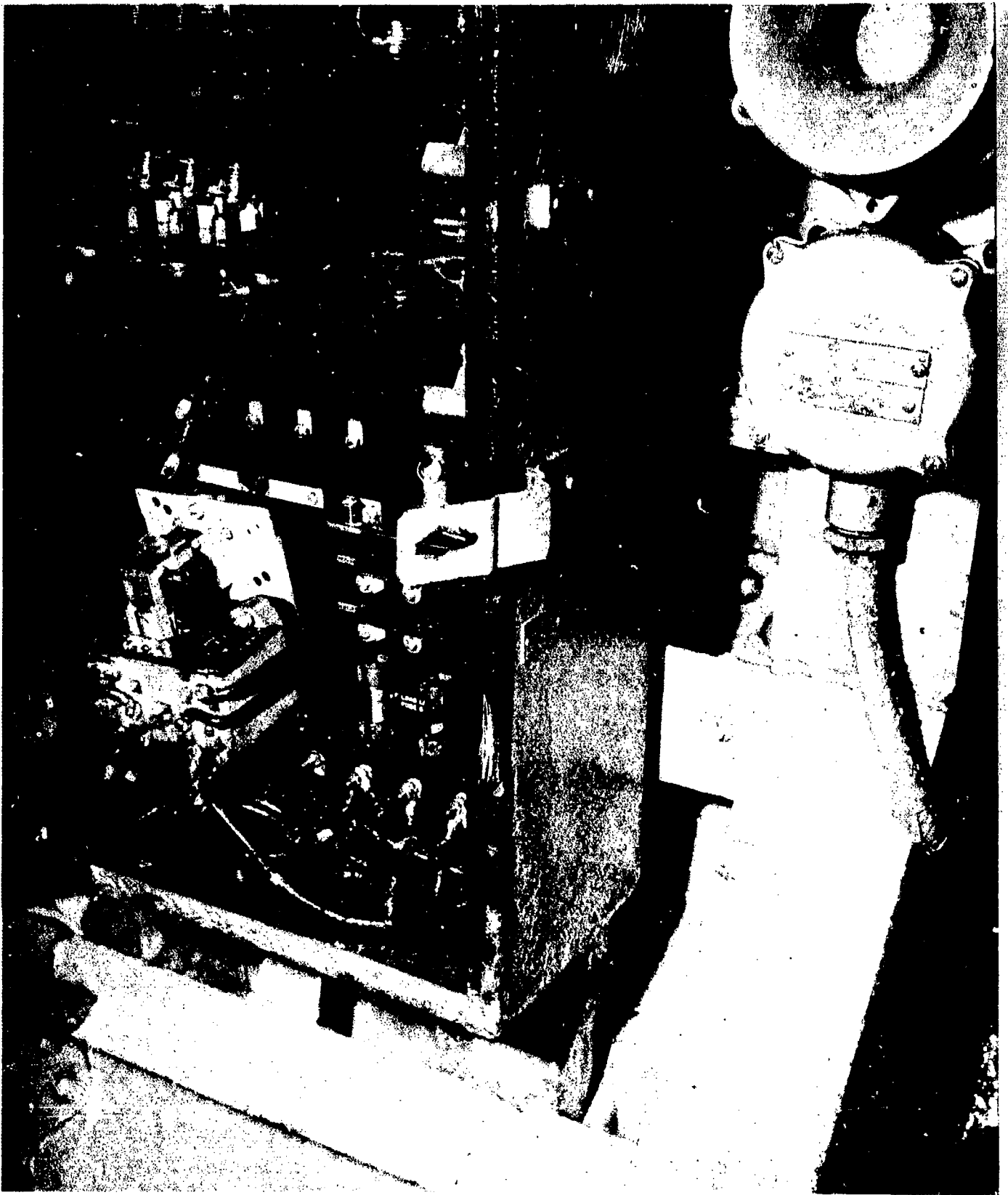

AB-CR-68-2950-3. Diesel fuel oil supply pump motor mounted in the after engine room. Shows contactor broken away from the phenolic base. Picture taken looking to starboard.

SECRET

Page 240 of 244 Pages

USS HUGHES (DD410)

8301

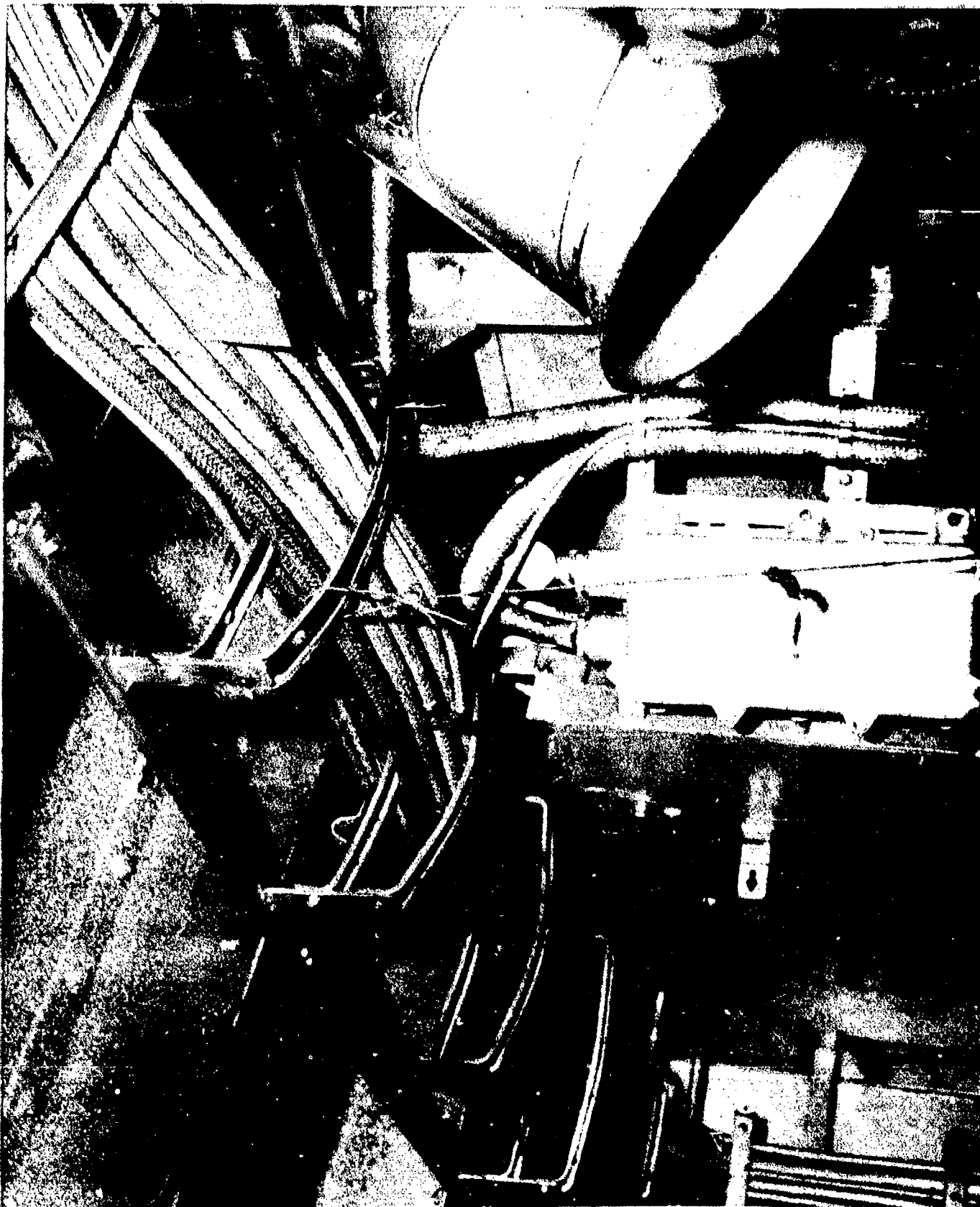

AB-CR-68-2950-4. Athwartship wireway mounted on the upper level of the after engine room. Shows distortion of bottom supporting channel. Picture taken looking to starboard.

SECRET

Page 241 of 244 Pages

USS HUGHES (DD410)

8301



AB-CR-68-2951-1. Turbo-generator supporting stanchion. Shows damage to the stanchion. Picture taken looking to port.

SECRET

USS HUGHES (DD410)

Page 242 of 244 Pages

8301

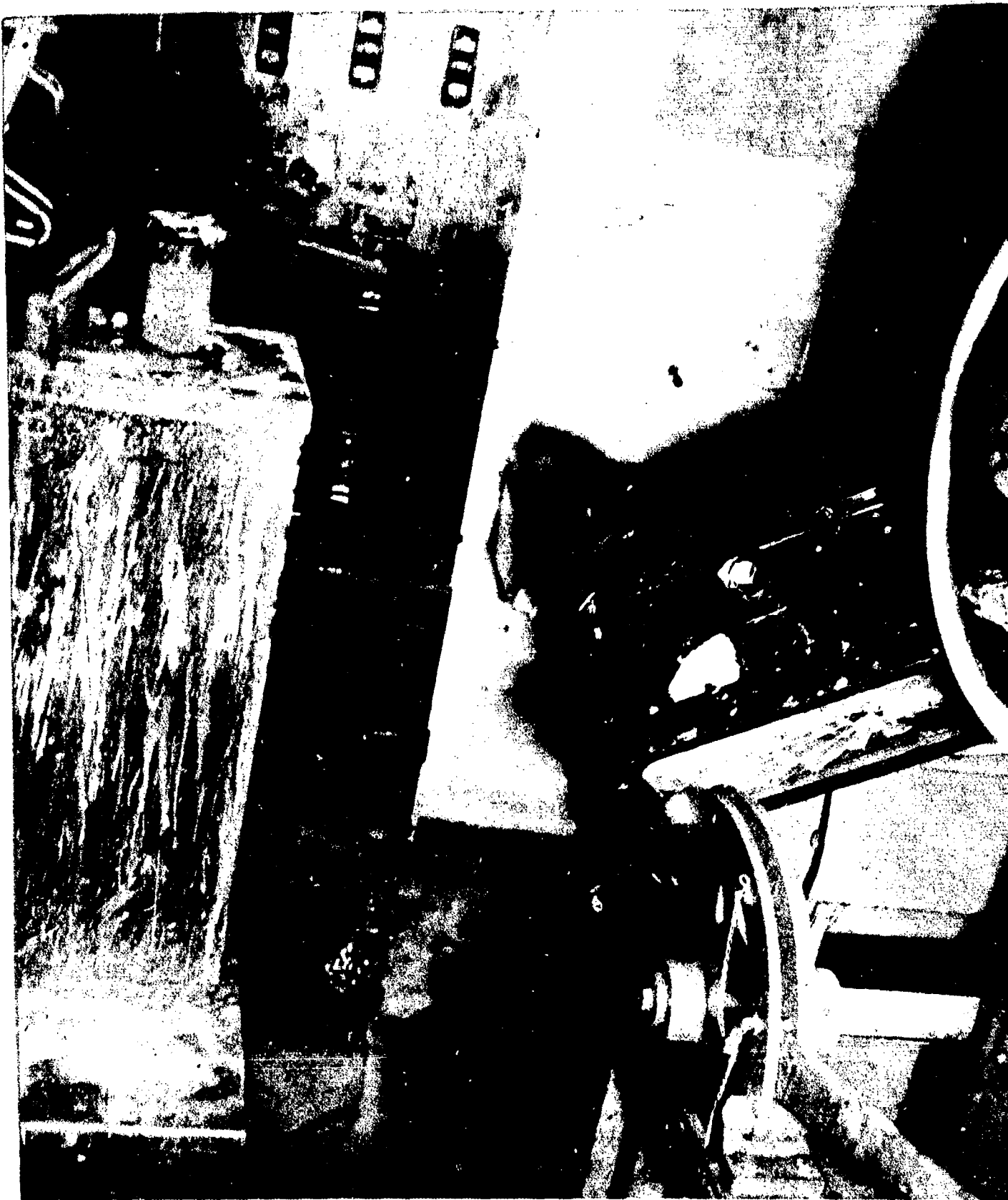

AB-CR-100-4210-2. Gyro compass repeater in the steering engine room. Shows repeater broken off mounting column. Picture taken looking to starboard.

SECRET

USS HUGHES (DD410)

Page 243 of 244 Pages

8301

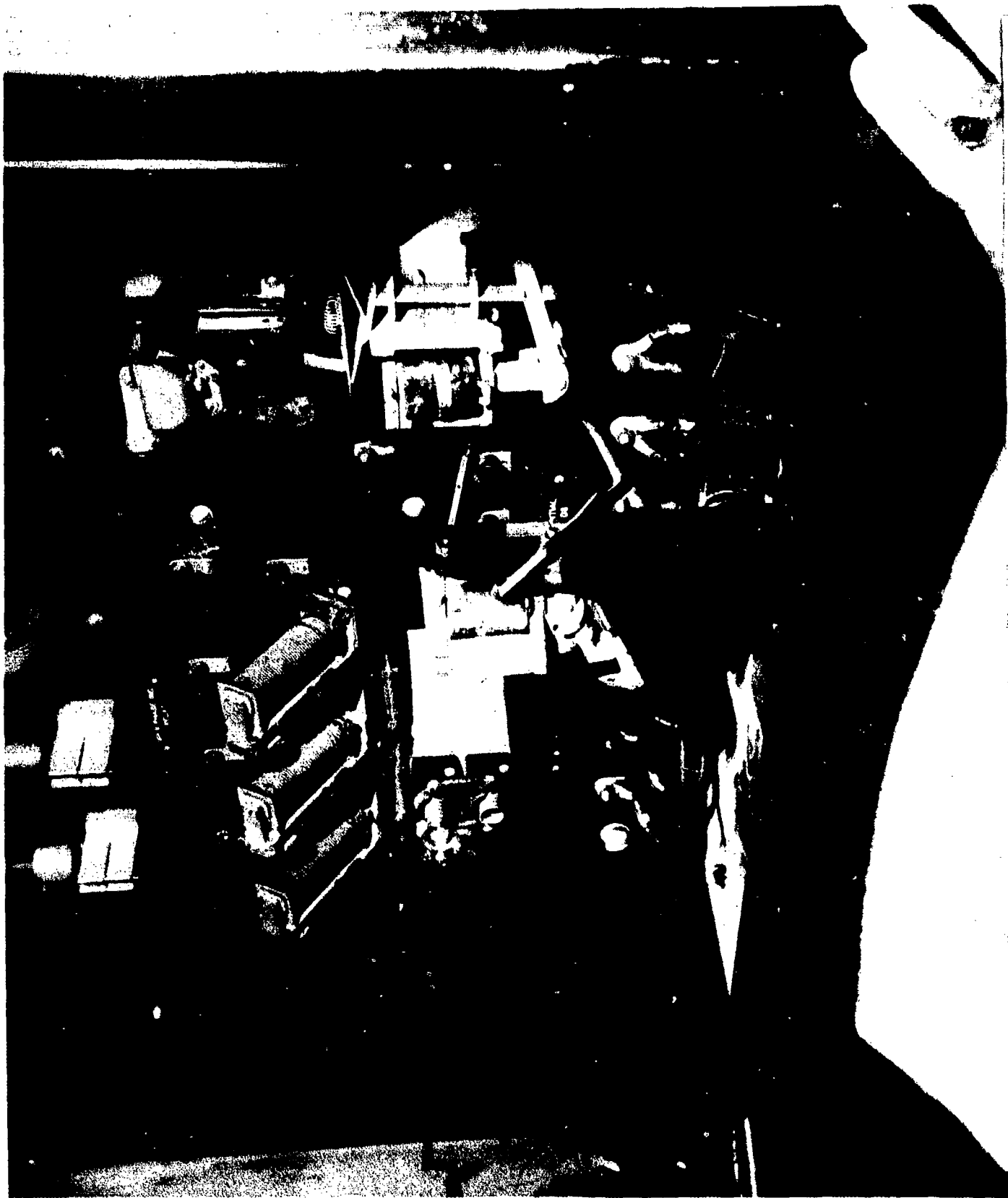

AB-CR-100-4210-3. Steering control panel in the steering engine room. Shows open phase indicator relay broken away from the phenolic panel. Picture taken looking toward the port quarter.

SECRET

Page 244 of 244 Pages

USS HUGHES (DD410)

8301



Defense Special Weapons Agency
6801 Telegraph Road
Alexandria, Virginia 22310-3398

TRC

18 April 1997

MEMORANDUM FOR DEFENSE TECHNICAL INFORMATION CENTER
ATTENTION: OMI/Mr. William Bush (Security)

SUBJECT: Declassification of Reports

The Defense Special Weapons Agency has declassified the following reports:

✓AD-366588 4	XRD-203-Section 12✓
AD-366589 L	XRD-200-Section 9
AD-366590 L	XRD-204-Section 13
AD-366591 L	XRD-183
✓AD-366586 X	XRD-201-Section 10✓
✓AD-367487 L	XRD-131-Volume 2 L
✓AD-367516 4	XRD- 1 143✓
✓AD-367493 L	XRD-142 L
AD-801410L✓	XRD-138
AD-376831L✓	XRD-83
AD-366759 L	XRD-80
✓AD-376830L 4	XRD-79✓
✓AD-376828L 4	XRD-76✓
AD-367464 X	XRD-106✓
AD-801404L✓	XRD-105-Volume 1
AD-367459 X	XRD-100✓

TRC

18 April 1997

Subject: Declassification of Reports

AD-801406L ✓ XRD-114.

In addition, all of the cited reports are now **approved for public release; distribution statement "A" now applies.**

Arduith Jarrett
ARDITH JARRETT
Chief, Technical Resource Center