

UNCLASSIFIED

AD NUMBER

AD367457

CLASSIFICATION CHANGES

TO: unclassified

FROM: confidential

LIMITATION CHANGES

TO:

Approved for public release, distribution unlimited

FROM:

Distribution: USGO: others to Director, Defense Atomic Support Agency, Washington, D. C. 20301.

AUTHORITY

DSWA ltr., 18 apr 1997; DSWA ltr., 18 apr 1997

THIS PAGE IS UNCLASSIFIED

CONFIDENTIAL

LIBRARY COPY NO. 3

XRD
92
✓

BUREAU OF SHIPS GROUP

TECHNICAL INSPECTION REPORT

①

Classification (Cancelled) (Changed to **CONFIDENTIAL**)
By Authority of Joint Chiefs of Staff (Action 15 Apr 40)
By J. M. [Signature] Date 24 Apr 51

367457

U.S.S. PENSACOLA (CA24)

TEST BAKER

VOLUME 2 OF 2

TECHNICAL LIBRARY
of the
ARMED FORCES
SPECIAL WEAPONS PROJECT

U. S. GOVERNMENT AGENCIES MAY OBTAIN COPIES OF THIS REPORT DIRECTLY FROM DDC. OTHER QUALIFIED DDC USERS SHALL REQUEST THROUGH

Director
Defense Atomic Support Agency
Washington, D. C. 20301

OPERATION CROSSROADS

DIRECTOR OF SHIP MATERIALS

JOINT TASK FORCE ONE

CONFIDENTIAL

DDC
DEC 2 1965

1 JAN 1965

GROUP 3
Downgraded at 12 year intervals;
Not automatically declassified.

REG. NO.

CONFIDENTIAL

BUREAU OF SHIPS GROUP
TECHNICAL INSPECTION REPORT

Classification (~~Cancelled~~) (Changed to **CONFIDENTIAL**)
By Authority of Joint Chiefs of Staff (Action 18 Apr 49)
By *J. H. [Signature]* Date *1-14-65*

U. S. GOVERNMENT AGENCIES MAY OBTAIN COPIES OF THIS REPORT DIRECTLY FROM DDG. OTHER QUALIFIED DDG USERS SHALL REQUEST THROUGH

Director
Defense Atomic Support Agency
Washington, D. C. 20301

"This document contains information affecting the National Defense of the United States within the meaning of the Espionage Laws, Title 18, U. S. C., Section 793 and 794. Its transmission or the revelation of its contents in any manner to an unauthorized person is prohibited by law."

APPROVED:

CONFIDENTIAL

F. X. Forest,
Captain, U.S.N.

GROUP 3 1 JAN 1965
Downgraded at 12 year intervals
Not automatically declassified

USS PENSACOLA (CA24)

CONFIDENTIAL

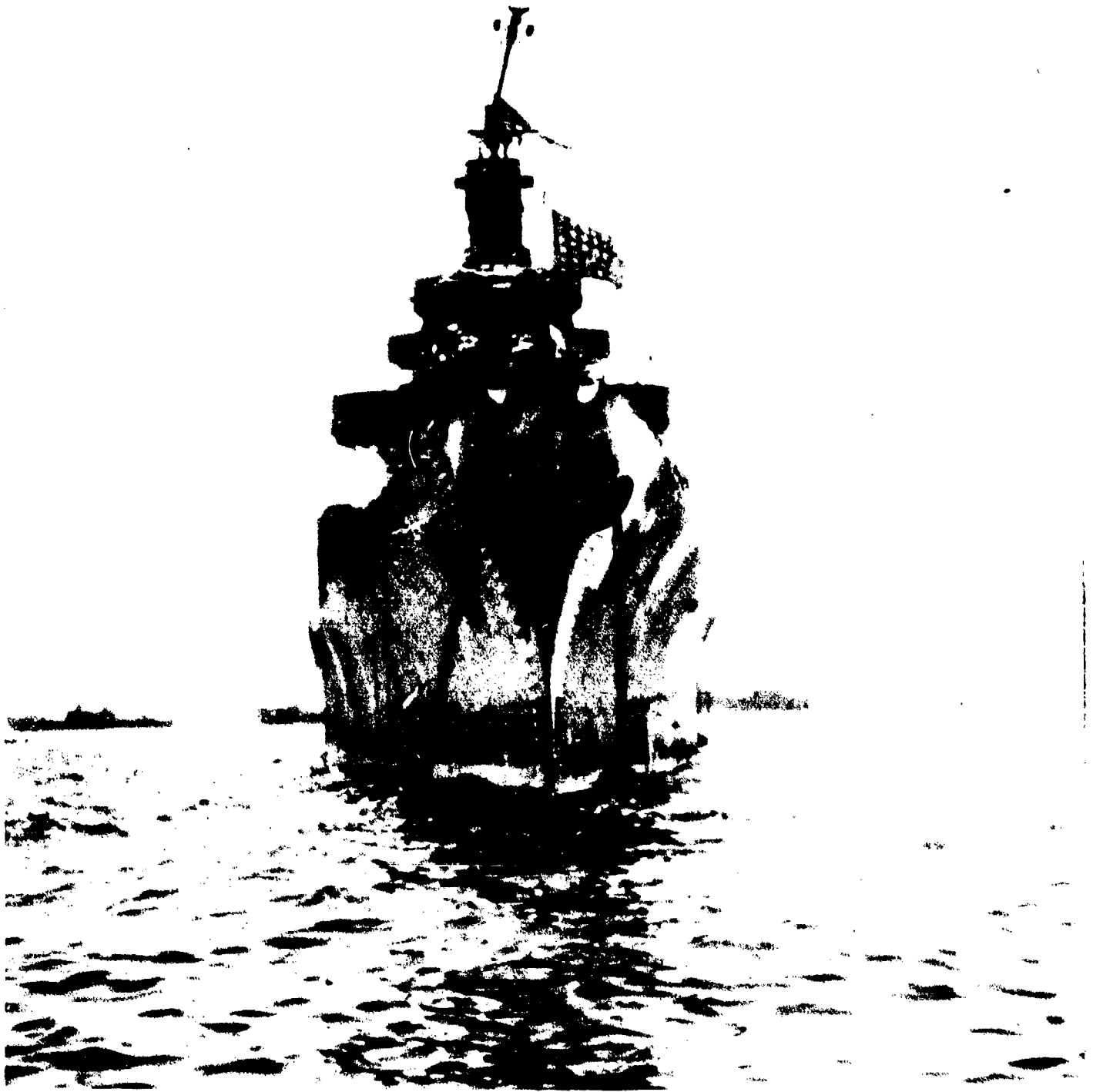

BB-CR-227-520-113. Bow before Test B.

SECRET

Page 2 of 255 Pages

USS PENSACOLA (CA24)

6795



AB-CR-227-283-11. Bow after Test B.

SECRET

Page 3 of 255 Pages

USS PENSACOLA (CA24)

6795

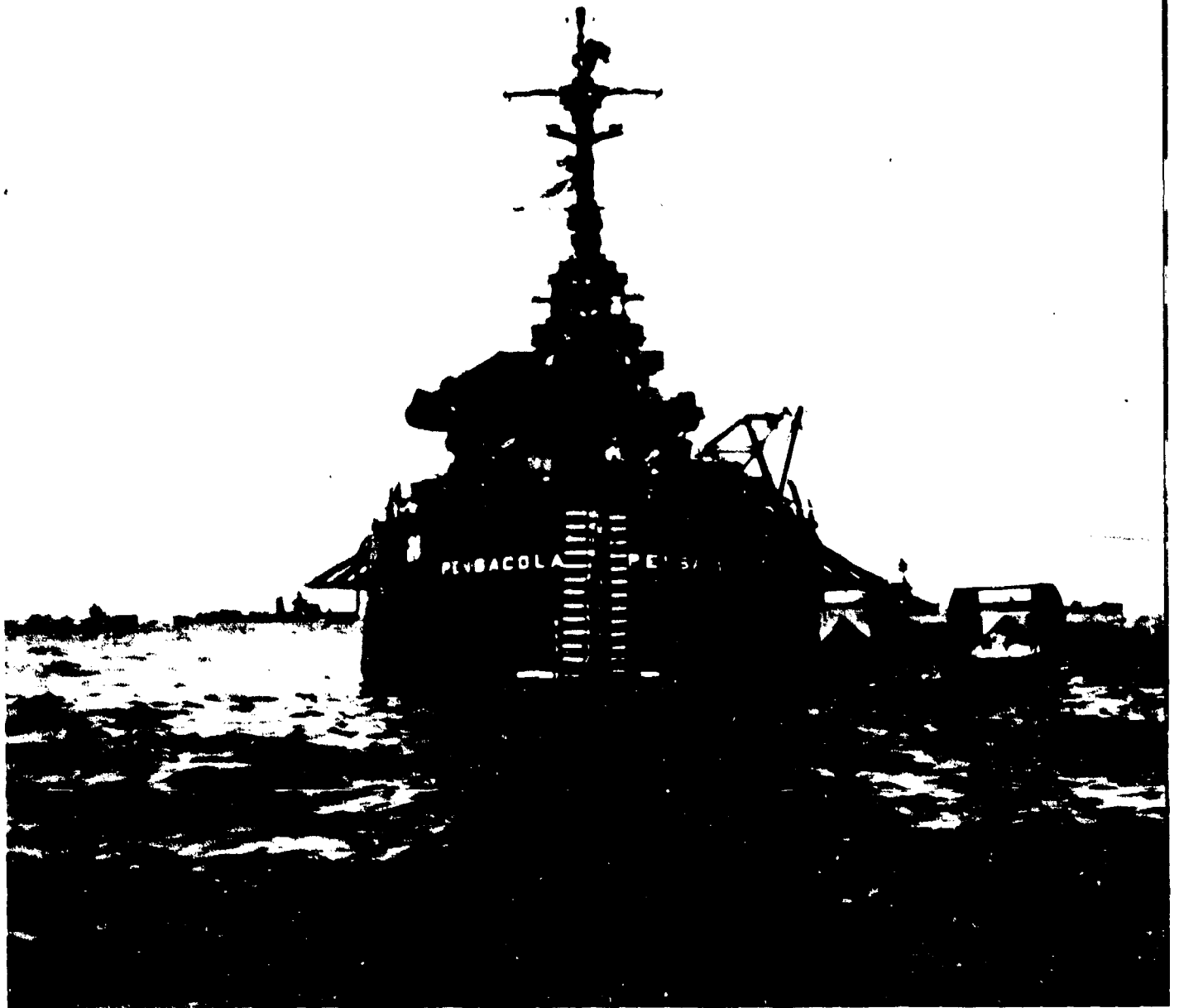

BB-CR-227-520-117. Stern before Test B.

SECRET

Page 4 of 255 Pages

USS PENSACOLA (CA24)

6795

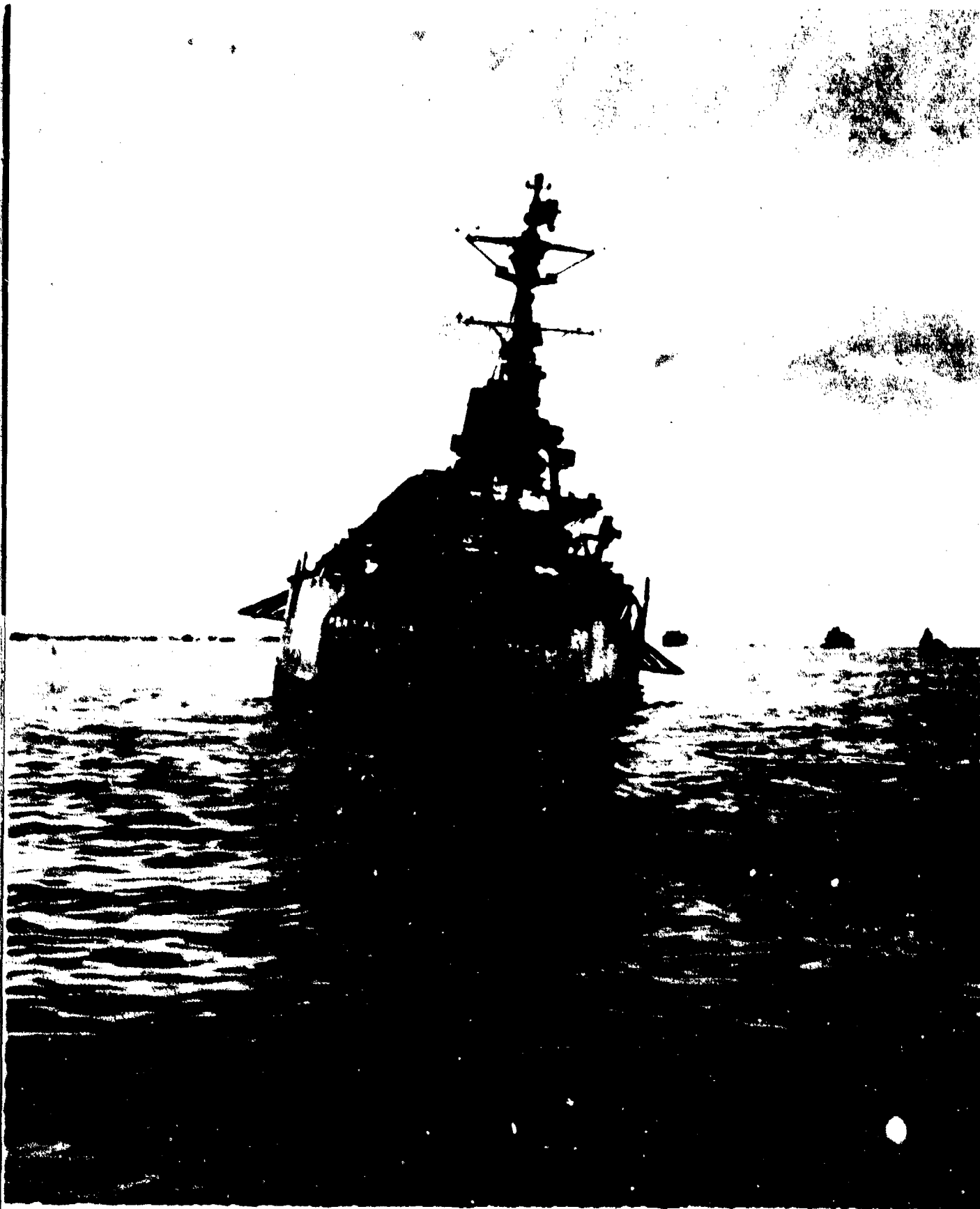

AB-CR-227-283-15. Stern after Test B.

SECRET

Page 5 of 255 Pages

USS PENSACOLA (CA24)

6795



4
AB-CR-79-2957-4. View from off port bow.

SECRET

Page 6 of 255 Pages

USS PENSACOLA (CA 24)

6795

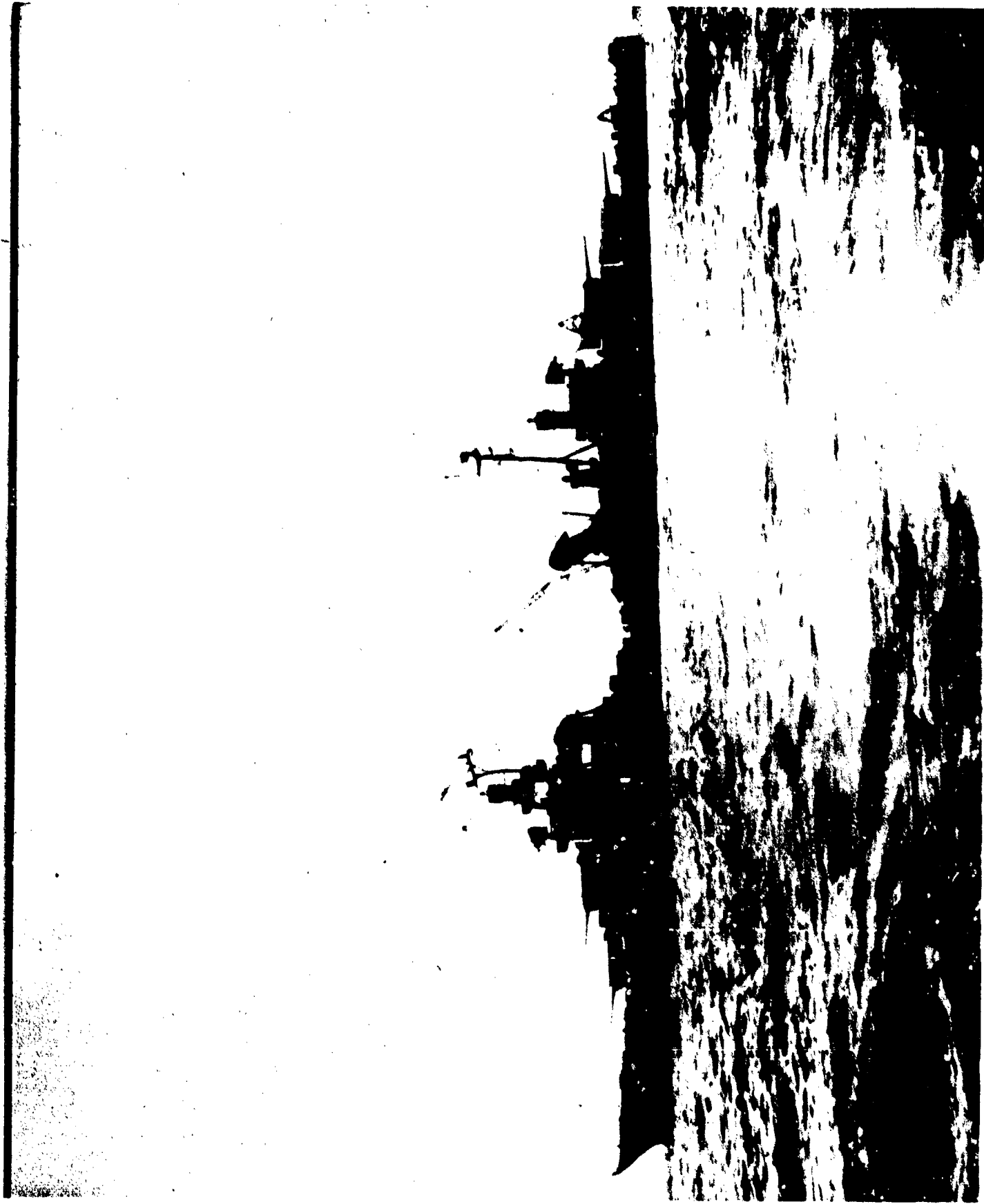

BB-CR-227-520-119. Port beam before Test B.

SECRET

Page 7 of 255 Pages

USS PENSACOLA (CA24)

6795

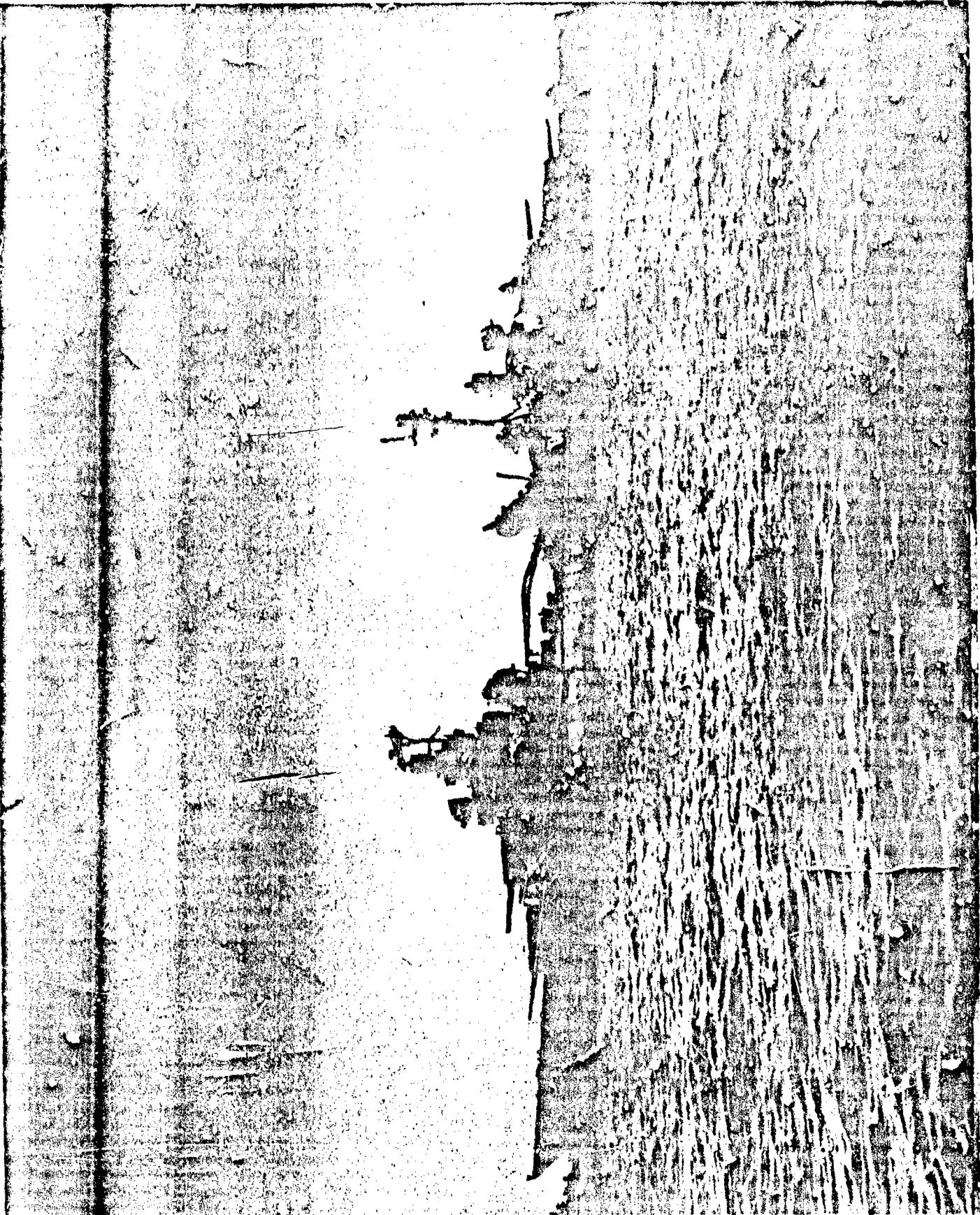

AB-CR-227-283-13. Port beam after Test B.

SECRET



BB-CR-227-520-120. Port beam before Test B.

SECRET

Page 9 of 255 Pages

USS PENSACOLA (CA24)

6795

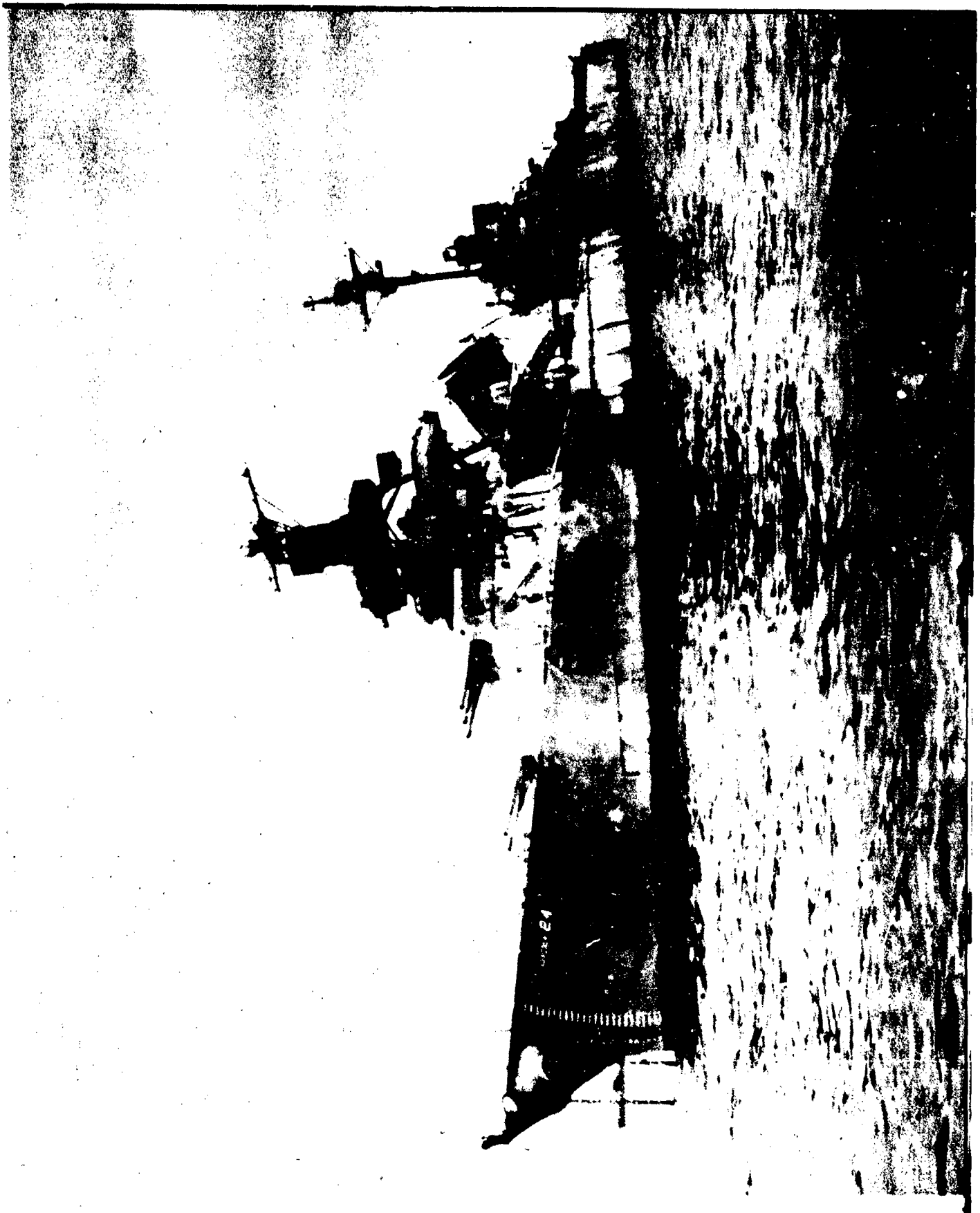

AB-CR-227-283-12. Port beam after Test B.

SECRET

Page 10 of 255 Pages

USS PENSACOLA (CA24)

6795



BB-CR-227-520-118. Port quarter before Test B.

SECRET

USS PENSACOLA (CA24)

Page 11 of 255 Pages

6795

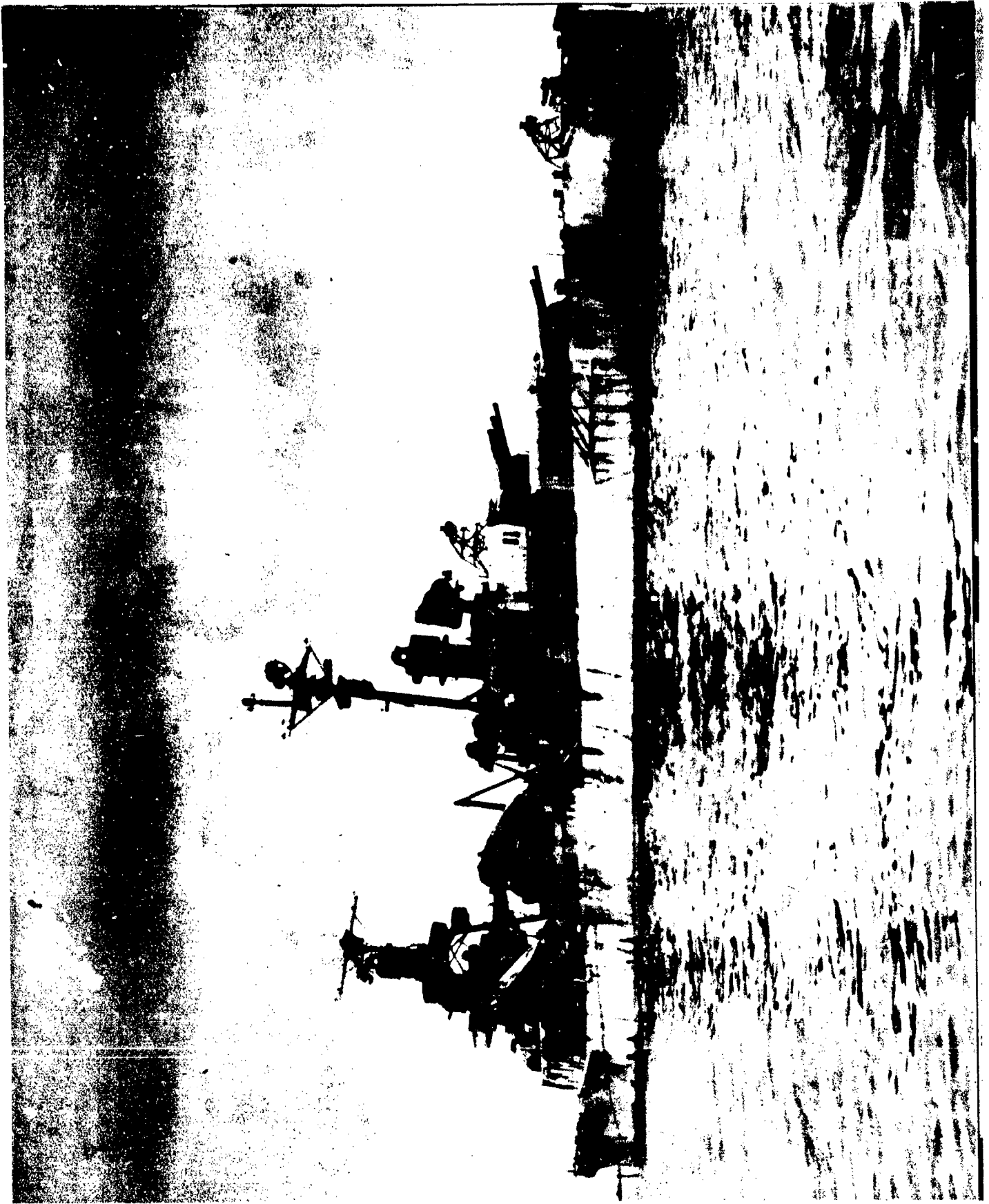

AB-CR-227-283-14. Port quarter after Test B.

SECRET

Page 12 of 255 Pages

USS PENSACOLA (CA24)

6795

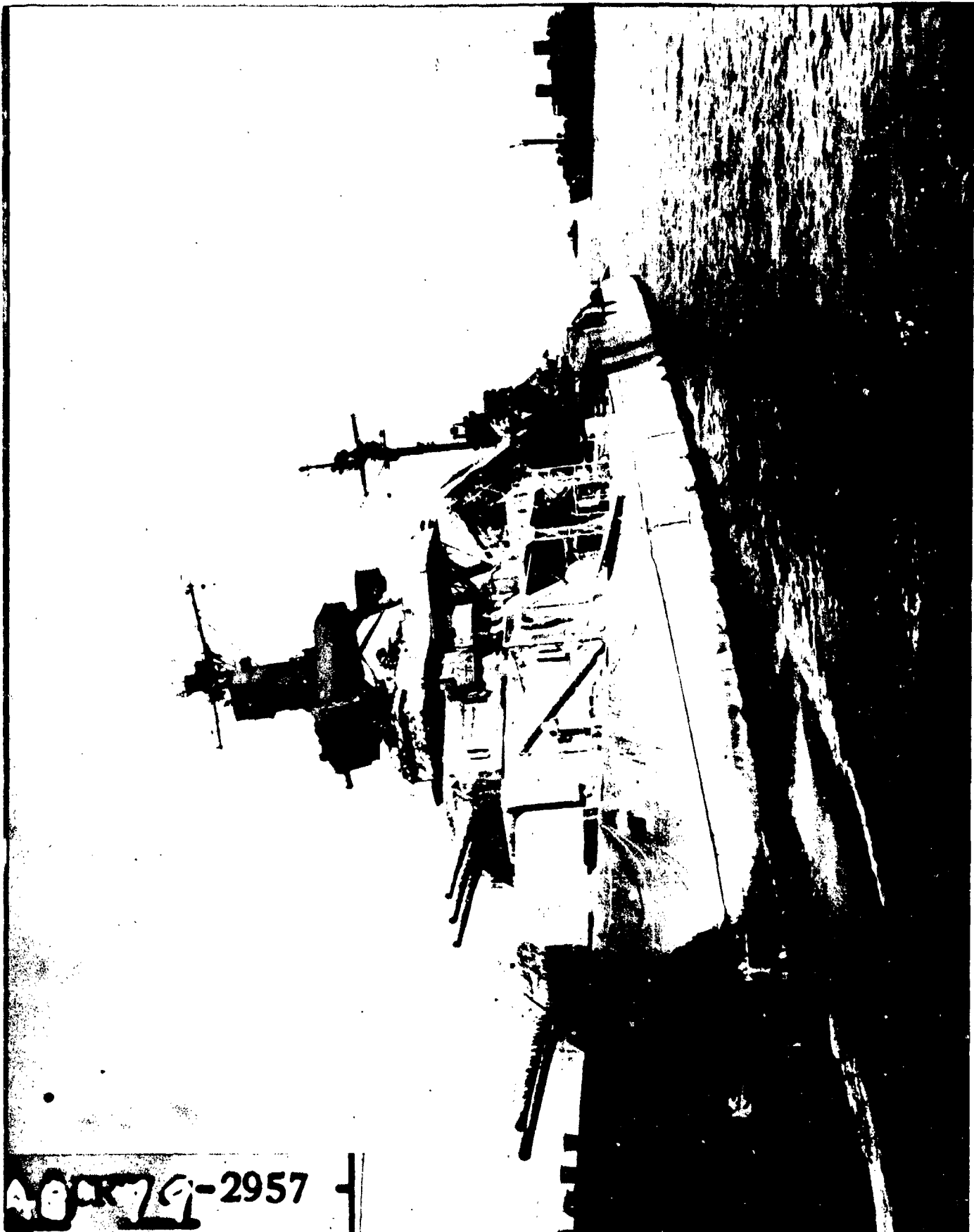

AB-CR-79-2957-3. View from off port bow. Compare attitude of stacks, fore topmast, and forward director with after Able photos 1832-2, and 1860-3.

SECRET

USS PENSACOLA (CA24)

Page 13 of 255 Pages

6795

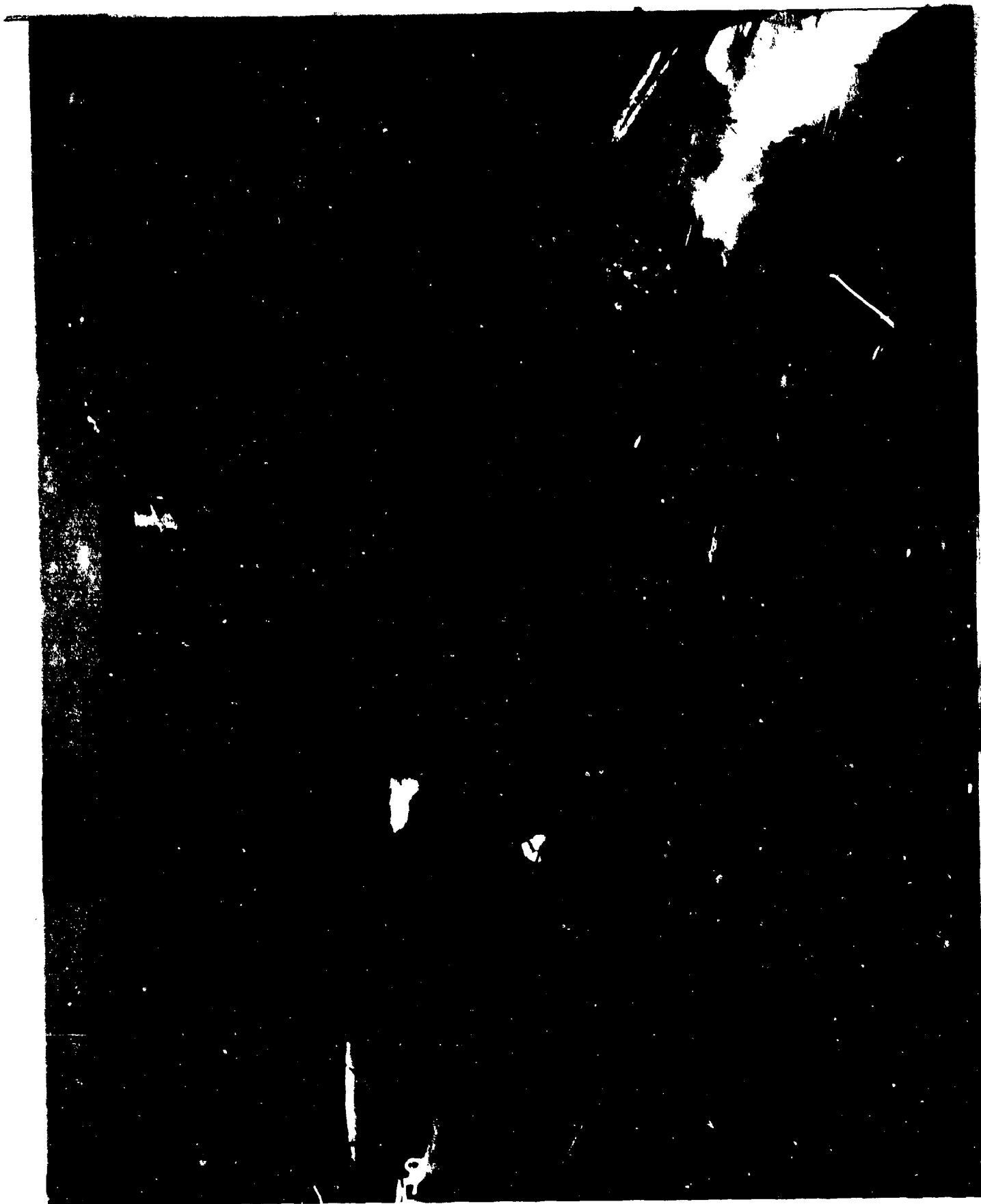

AB-CR-79-2959-9. Looking forward and to starboard at forward superstructure from off port beam.

SECRET

Page 14 of 255 Pages

USS PENSACOLA (CA24)

6795

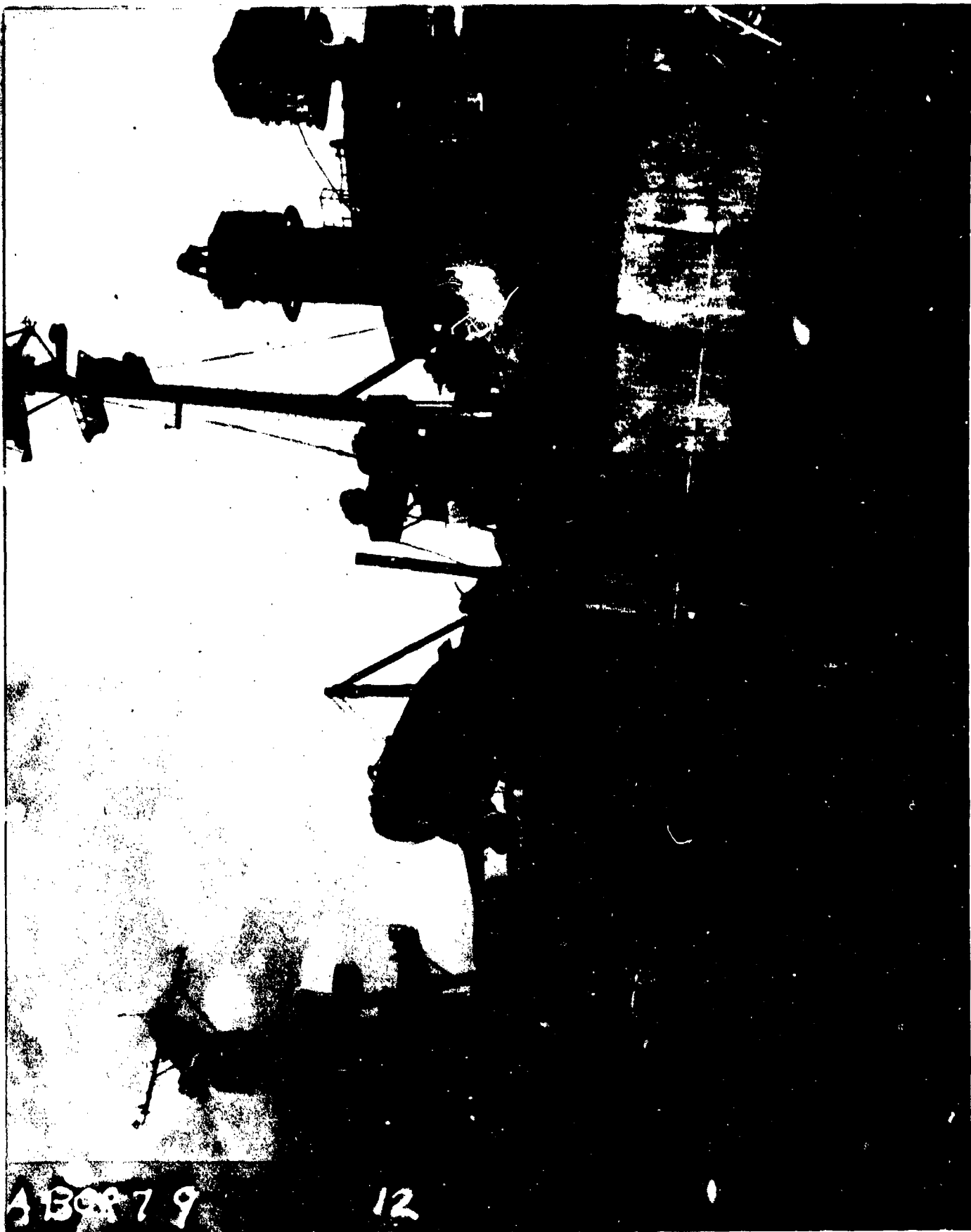

AB-CR-79-2957-12. Superstructure, from port quarter, looking forward.

SECRET

Page 15 of 255 Pages

USS PENSACOLA (CA24)

6795



AB-CR-79-4073-7. Port side from frame 30 to 50, triangulation photograph.

SECRET

Page 16 of 255 Pages

USS PENSACOLA (CA24)

6795



AB-CR-79-4073-6. Port side from frame 50 to 70, triangulation photograph.

SECRET

Page 17 of 255 Pages

USS PENSACOLA (CA24)

6795

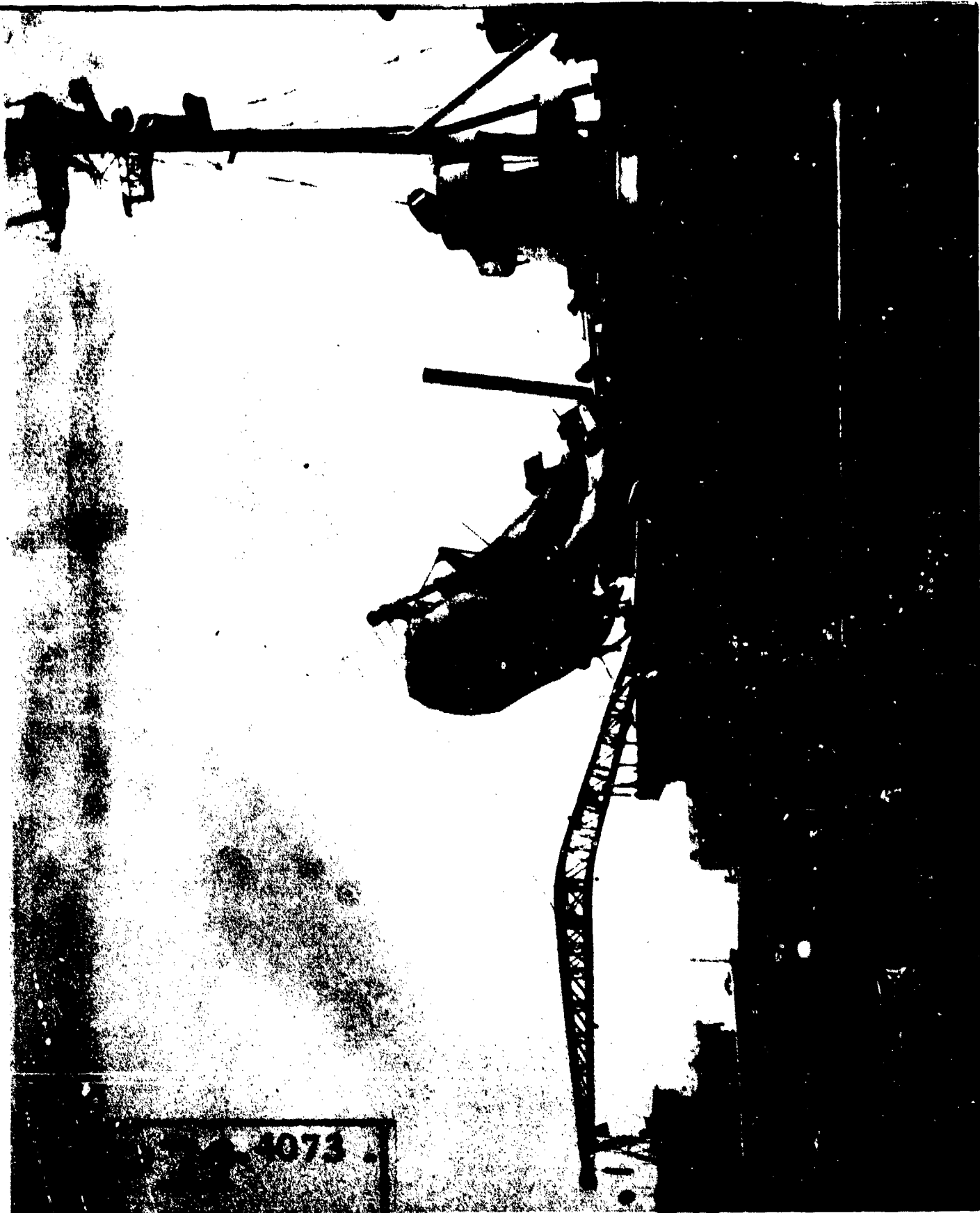

AB-CR-79-4073-4. Port side from frame 70 to 90, triangulation photograph.

SECRET

Page 18 of 255 Pages

USS PENSACOLA (CA24)

6795

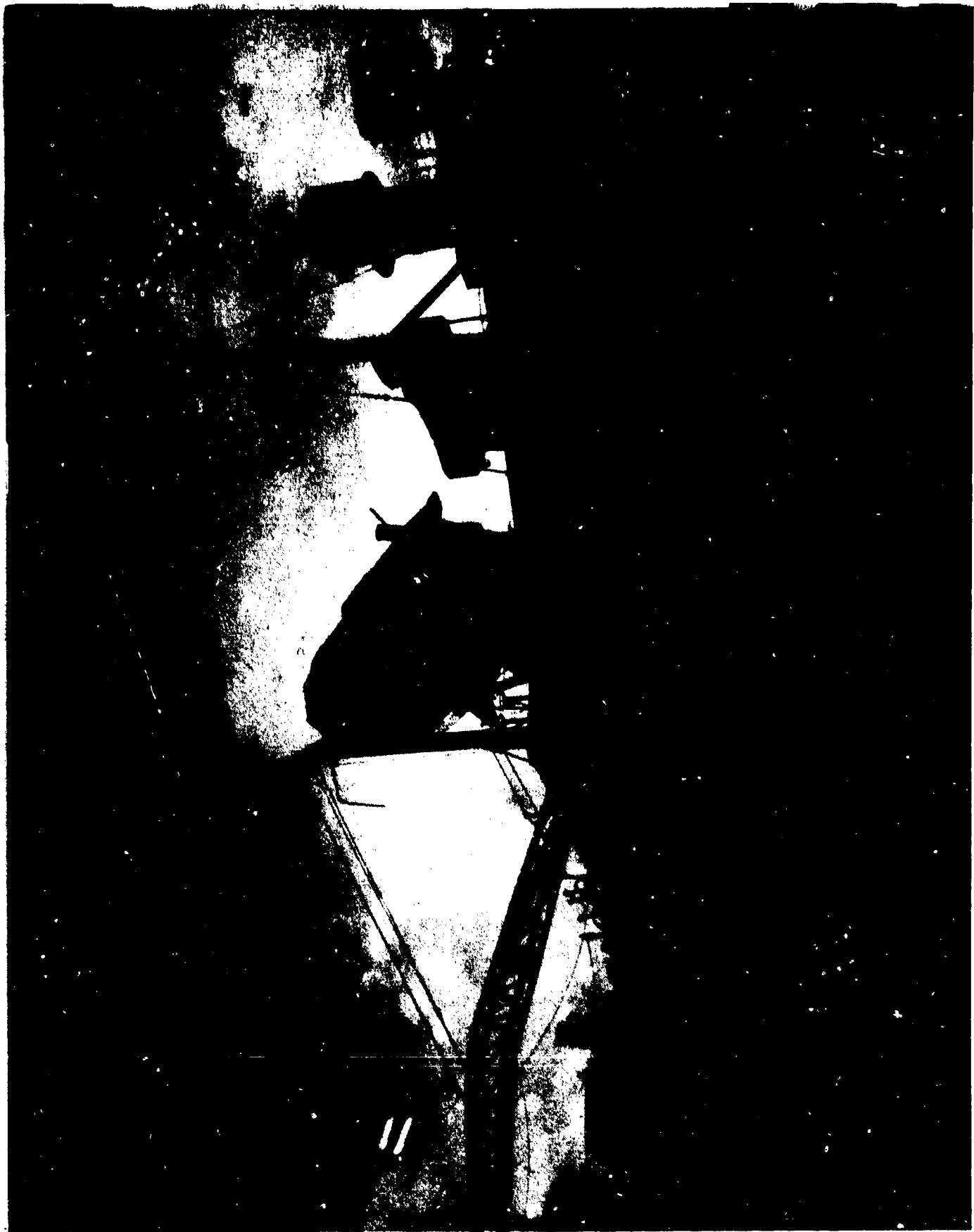

AB-CR-175-2186-11. View of port side and after superstructure, from amidships.

SECRET

Page 19 of 255 Pages

USS PENSACOLA (CA24)

6795



AB-CR-79-4073-3. Fort side from frame 100 to 120, triangulation Photograph.

SECRET

Page 20 of 255 Pages

USS PENSACOLA (CA 24)

6795

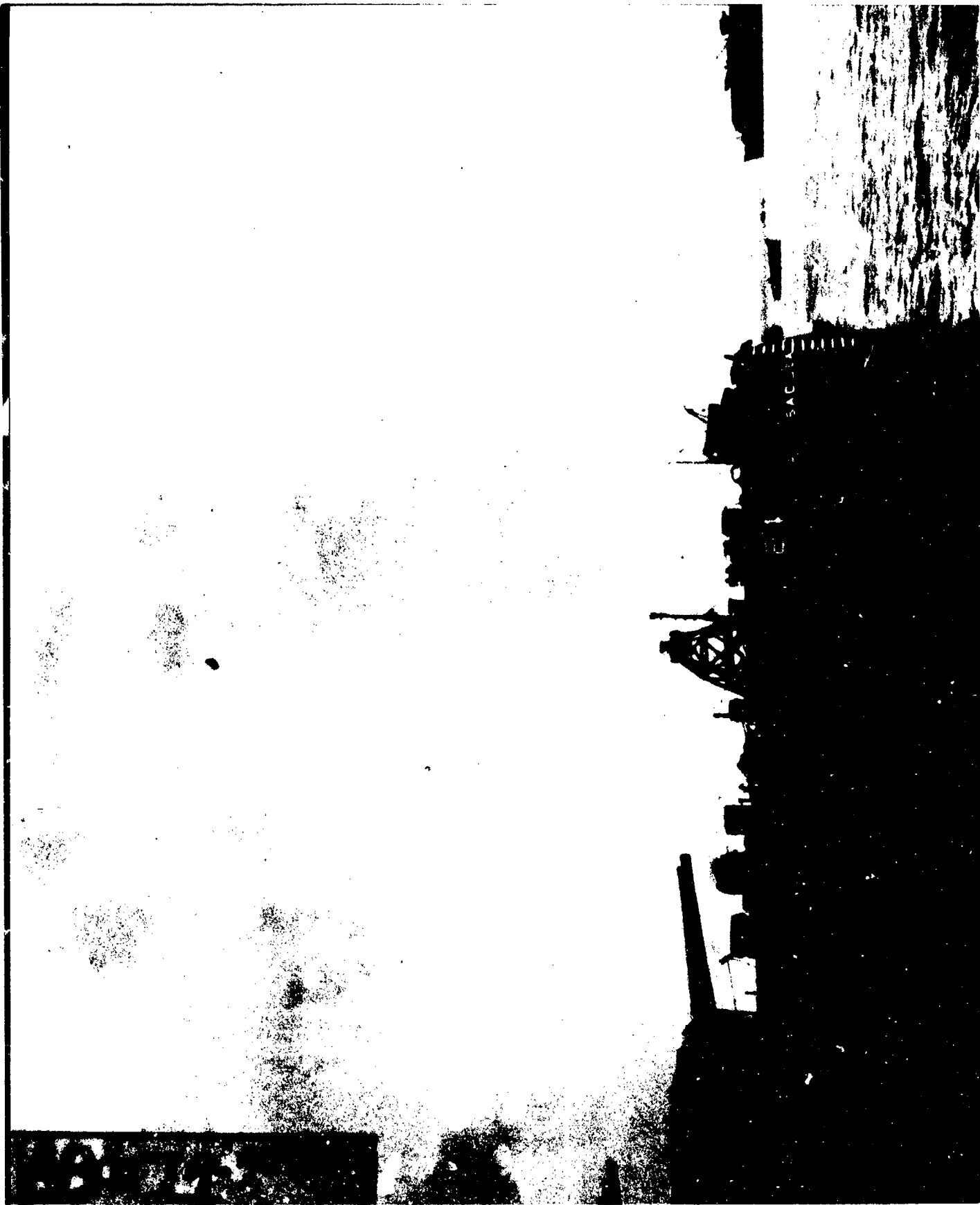

AB-CR-79-4073-1. Port quarter showing dishing of shell plating. Triangulation photograph (Able damage).

SECRET

USS PENSACOLA (CA24)

Page 21 of 255 Pages

6795



BB-CR-227-520-115. Starboard beam before Test B.

SECRET

Page 22 of 255 Pages

USS PENSACOLA (CA24)

6795

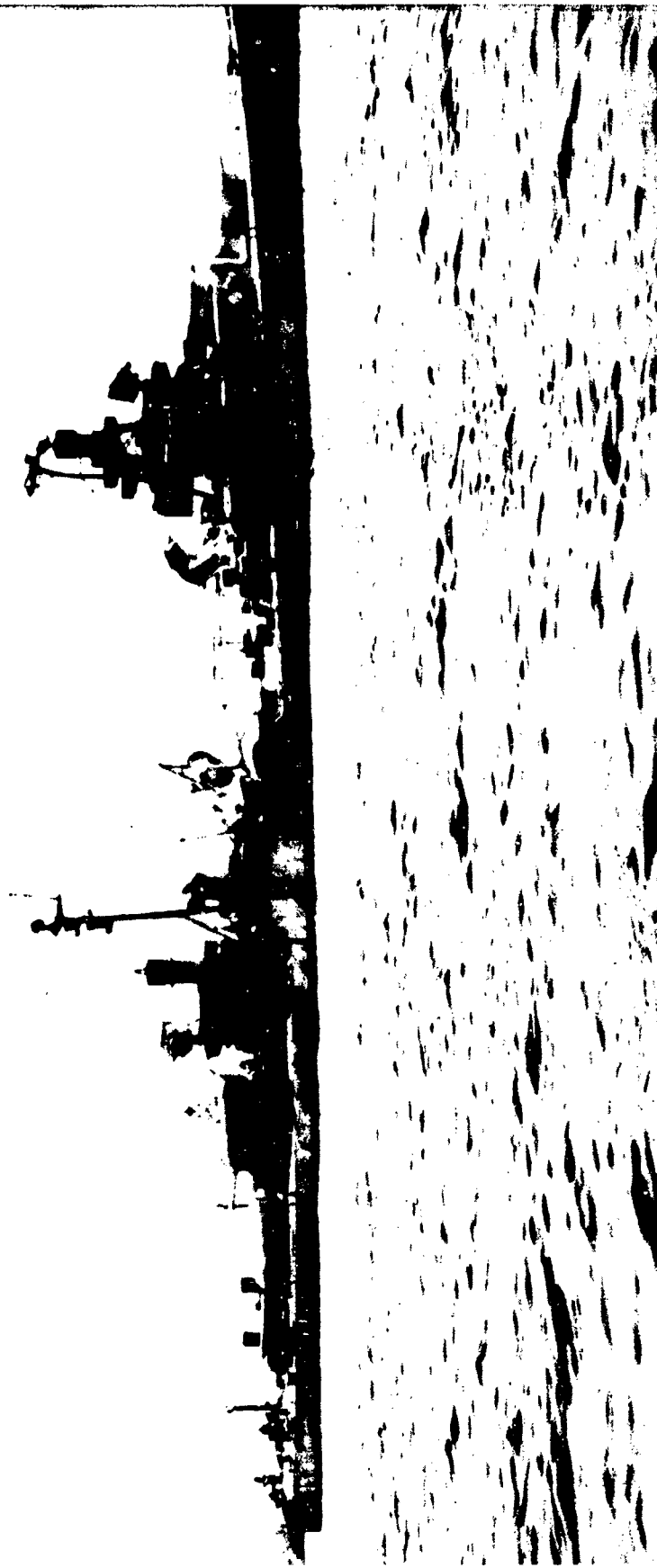

AB-CR-227-283-9. Starboard beam after Test B.

SECRET

Page 23 of 255 Pages

USS PENSACOLA (CA24)

6795



BB-CR-227-520-114. Starboard bow before Test B.

SECRET

Page 24 of 255 Pages

USS PENSACOLA (CA24)

6795

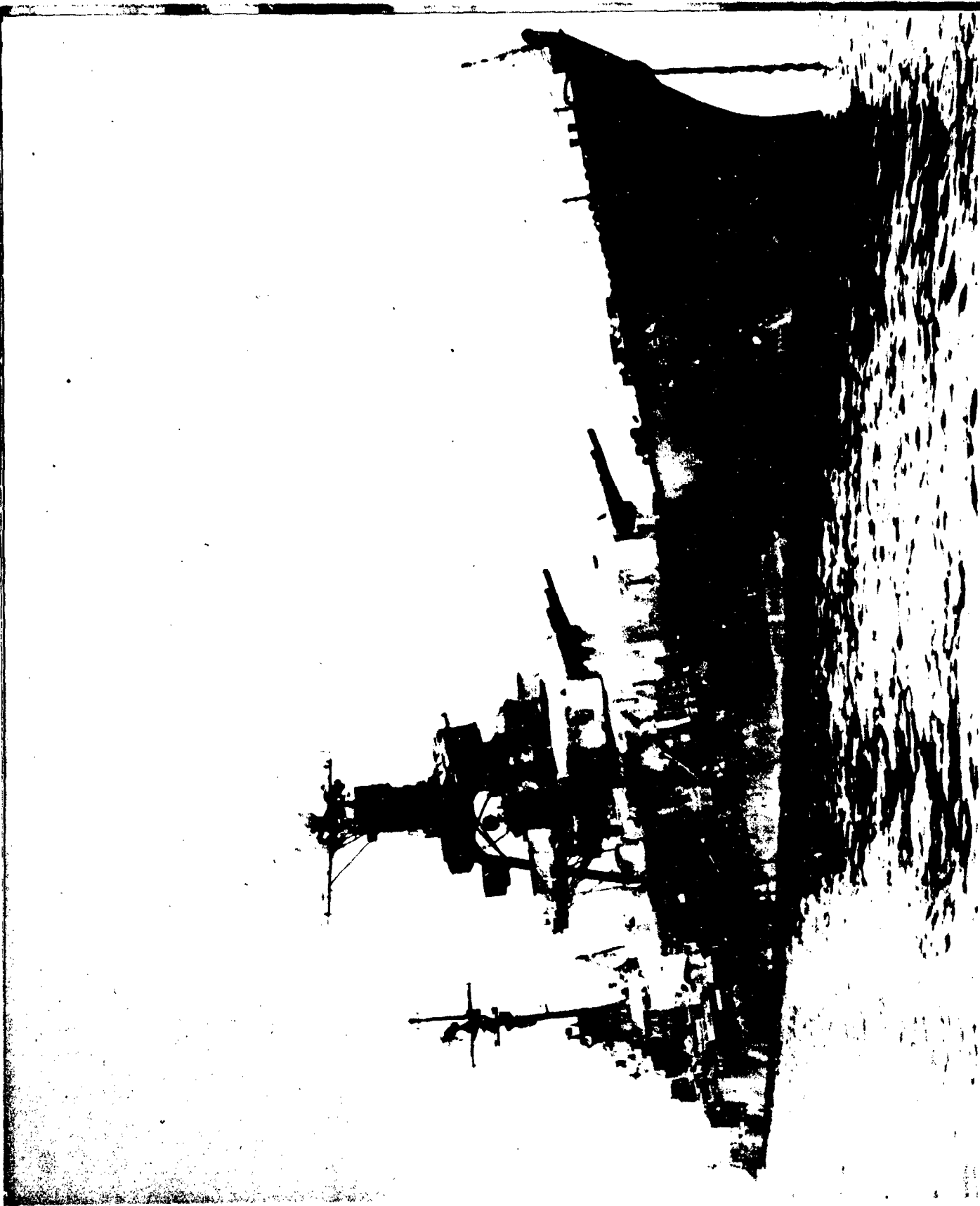

AB-CR-227-283-10. Starboard bow after Test B.

SECRET

Page 25 of 255 Pages

USS PENSACOLA (CA24)

6795

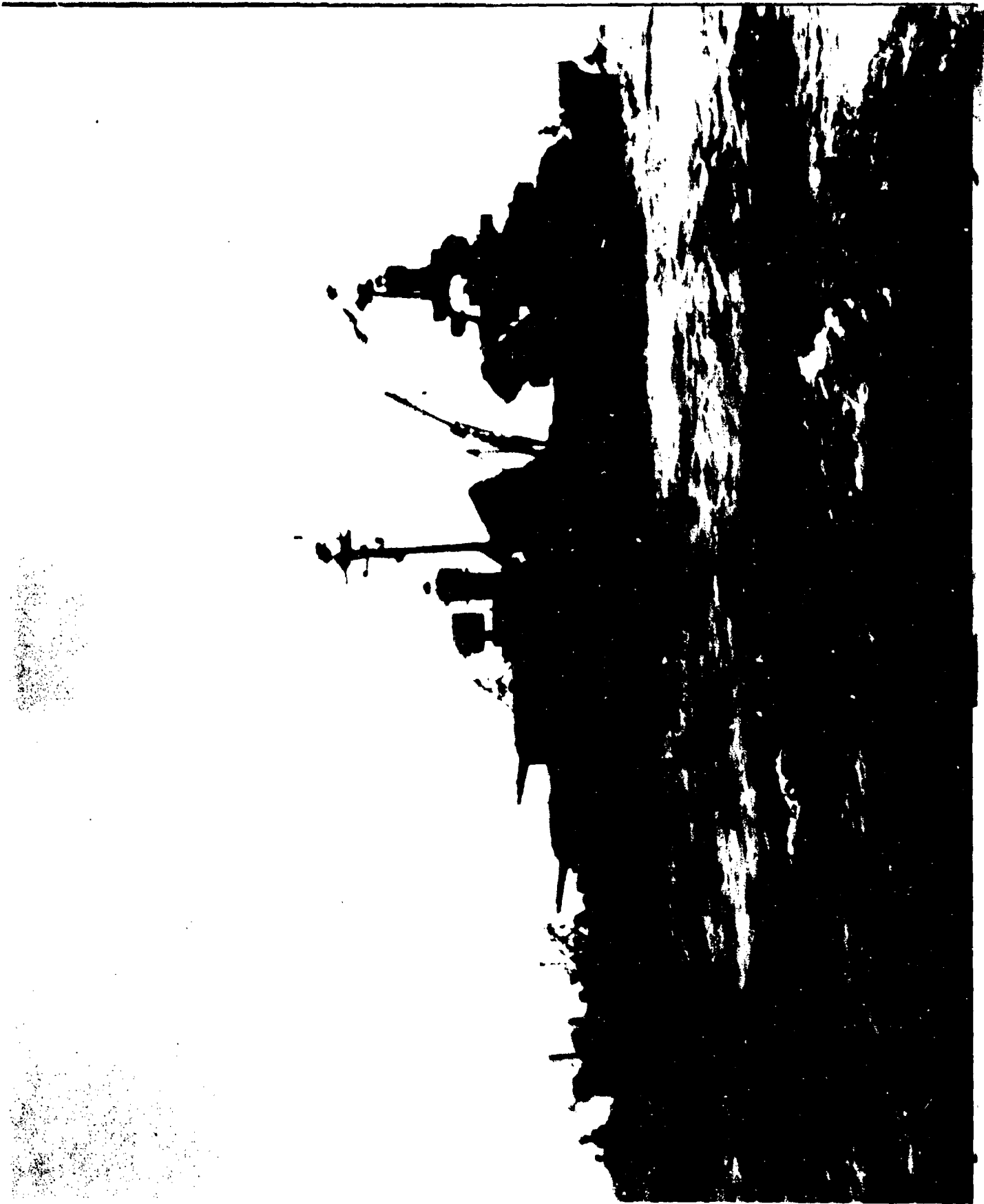

BB-CR-227-520-116. Starboard quarter before Test B.

SECRET

Page 26 of 255 Pages

USS PENSACOLA (CA24)

6795



AB-CR-227-283-16. Starboard quarter after Test B.

SECRET

Page 27 of 255 Pages

USS PENSACOLA (CA24)

6795



AB-CR-175-4053-4. View of starboard side of forward superstructure taken from starboard quarter.

SECRET

Page 28 of 255 Pages

USS PENSACOLA (CA24)

6795



AB-CR-175-4053-3. View showing starboard quarter.

SECRET

Page 29 of 255 Pages

USS PENSACOLA (CA24)

6795

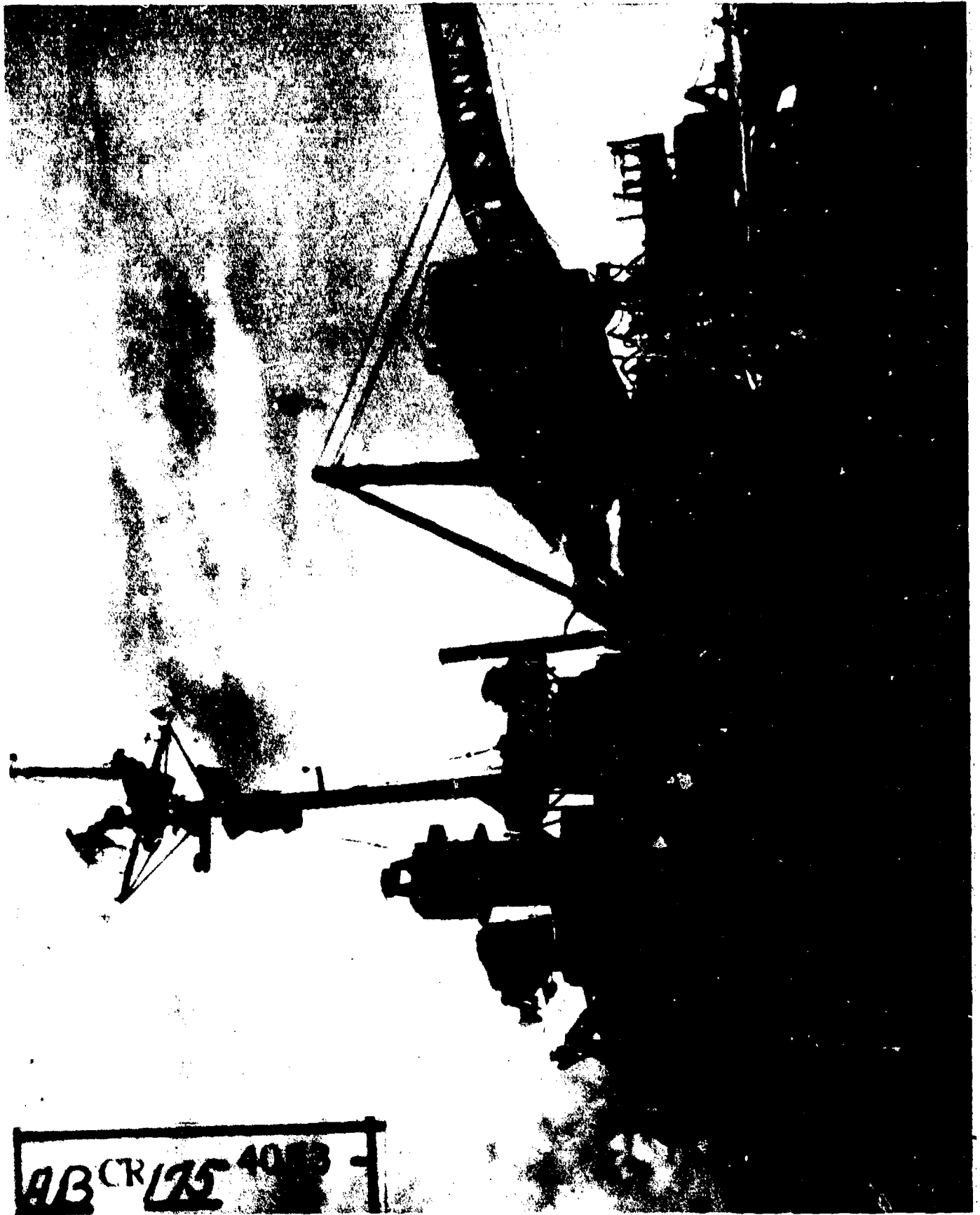

AB-CR-175-4053-5. View of after superstructure taken from starboard side, amidships.

SECRET

Page 30 of 255 Pages

USS PENSACOLA (CA24)

6795



AB-CR-79-2957-8. Midship area from close off starboard beam.

SECRET

Page 31 of 255 Pages

USS PENSACOLA (CA24)

6795



AA-CR-68-1758-4. Looking forward at forward superstructure from frame 74 starboard side.

SECRET

Page 32 of 255 Pages

USS PENSACOLA (CA24)

6795

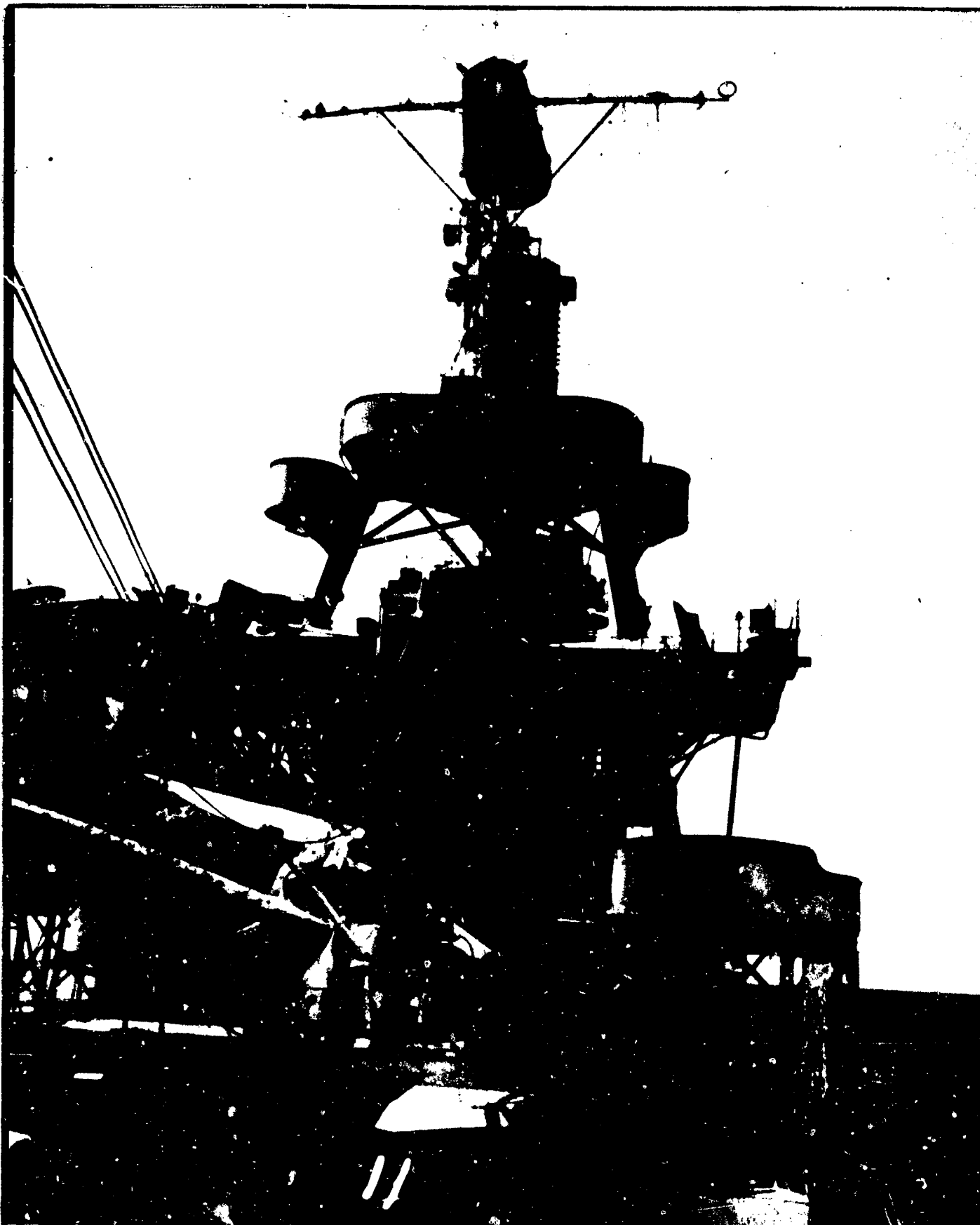

AB-CR-66-158-11. General view of forward superstructure from frame 75 starboard side.

SECRET

USS PENSACOLA (CA24)

Page 33 of 255 Pages

6795



AA-CR-68-1759-6. General view, starboard navigation bridge level from frame 48 port.

SECRET

USS PENSACOLA (CA24)

Page 34 of 255 Pages

6795



AB-CR-66-157-11. General view, starboard Navigation bridge level, looking to starboard.

SECRET

USS PENSACOLA (CA24)

Page 35 of 255 Pages

6795

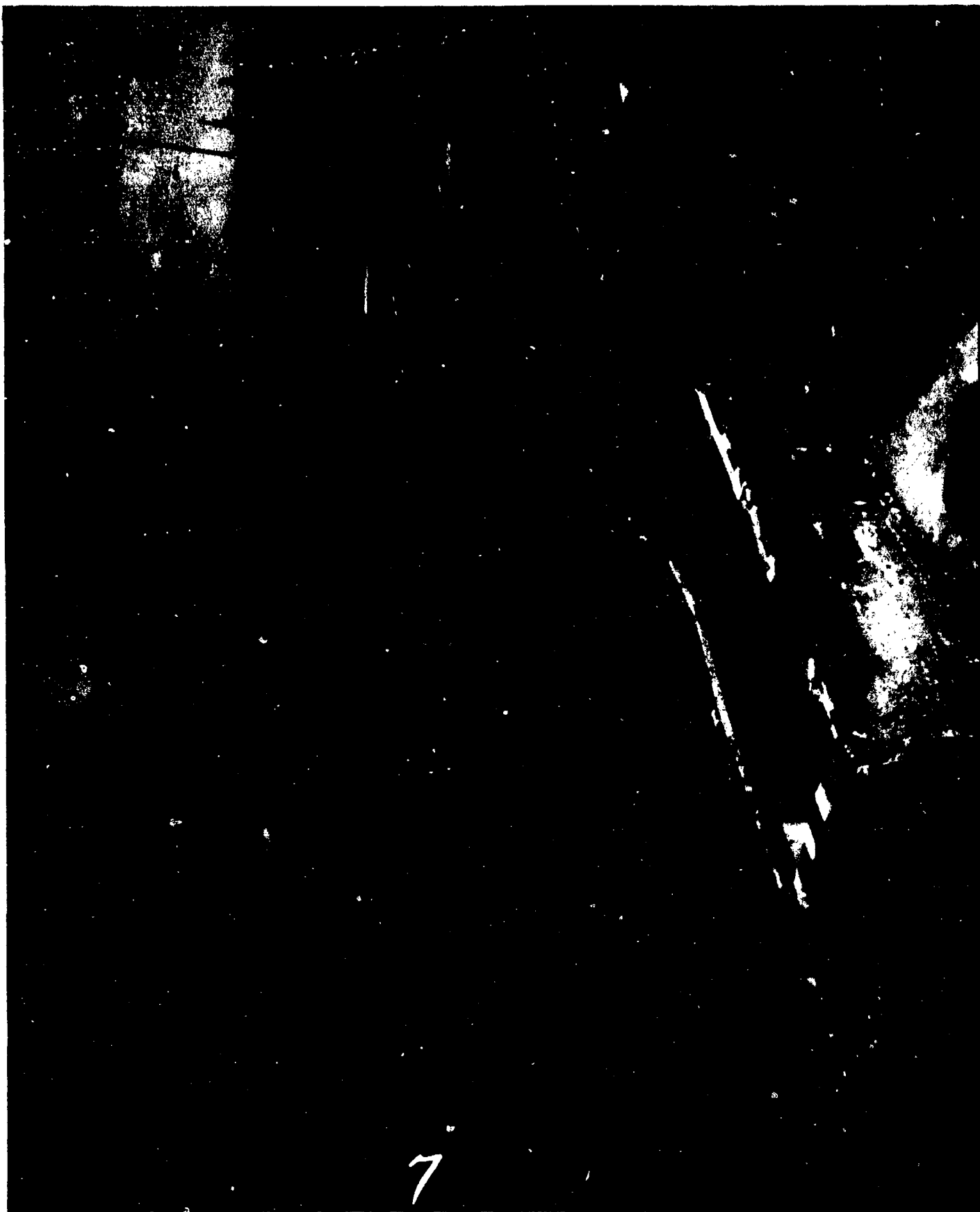

AB-CR-66-157-7. After portion, fire control level, looking to starboard.

SECRET

Page 36 of 255 Pages

USS PENSACOLA (CA24)

6795



AB-CR-79-2959-4. Forward superstructure from port bow, note collapsed fore topmast. (see AA-1832-2)

SECRET

Page 37 of 255 Pages

USS PENSACOLA (CA24)

6795

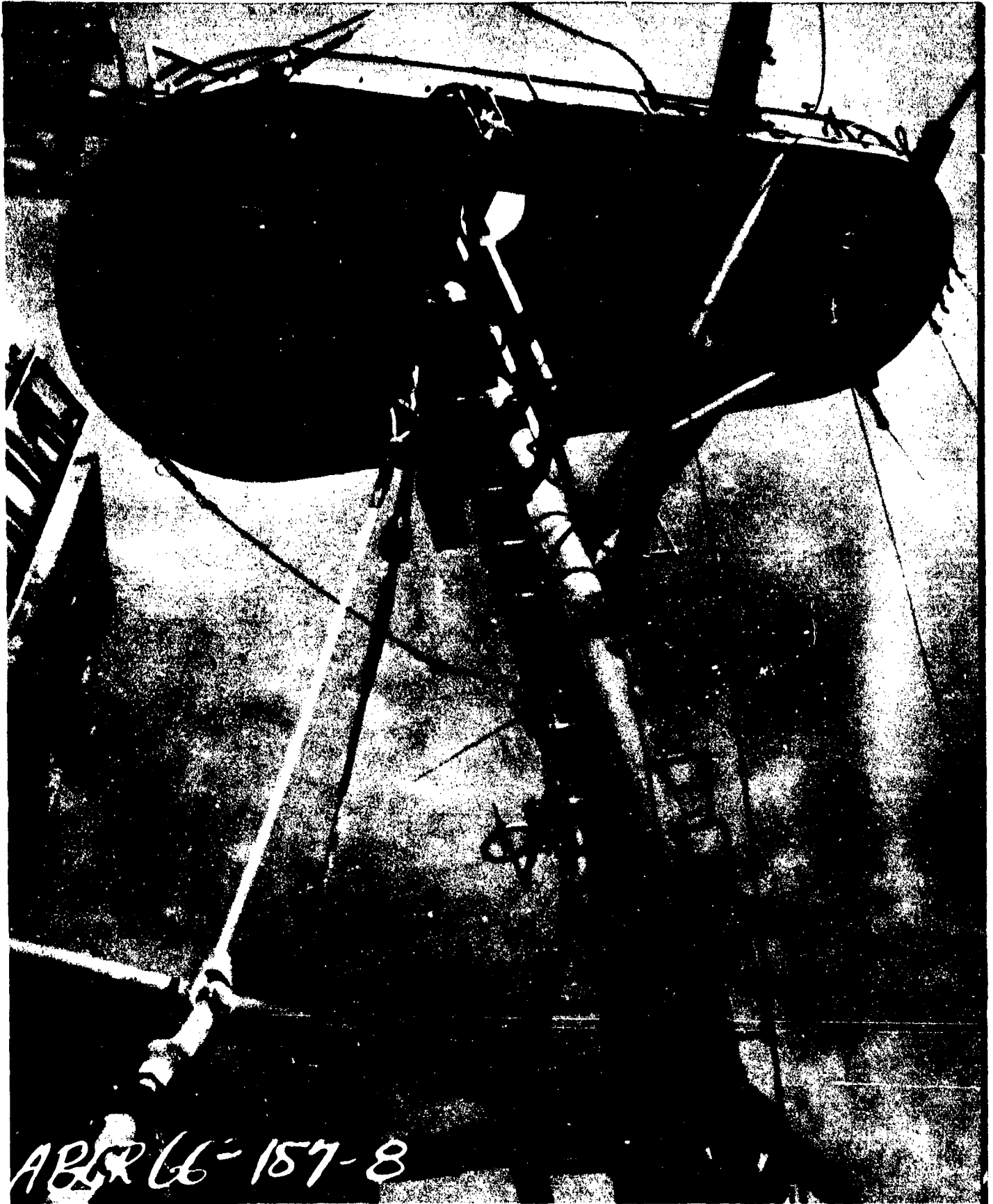

AB-CR-66-157-8. Forward radar polemast after test Baker showing platform and riggings.

SECRET

USS PENSACOLA (CA24)

Page 38 of 255 Pages

6795

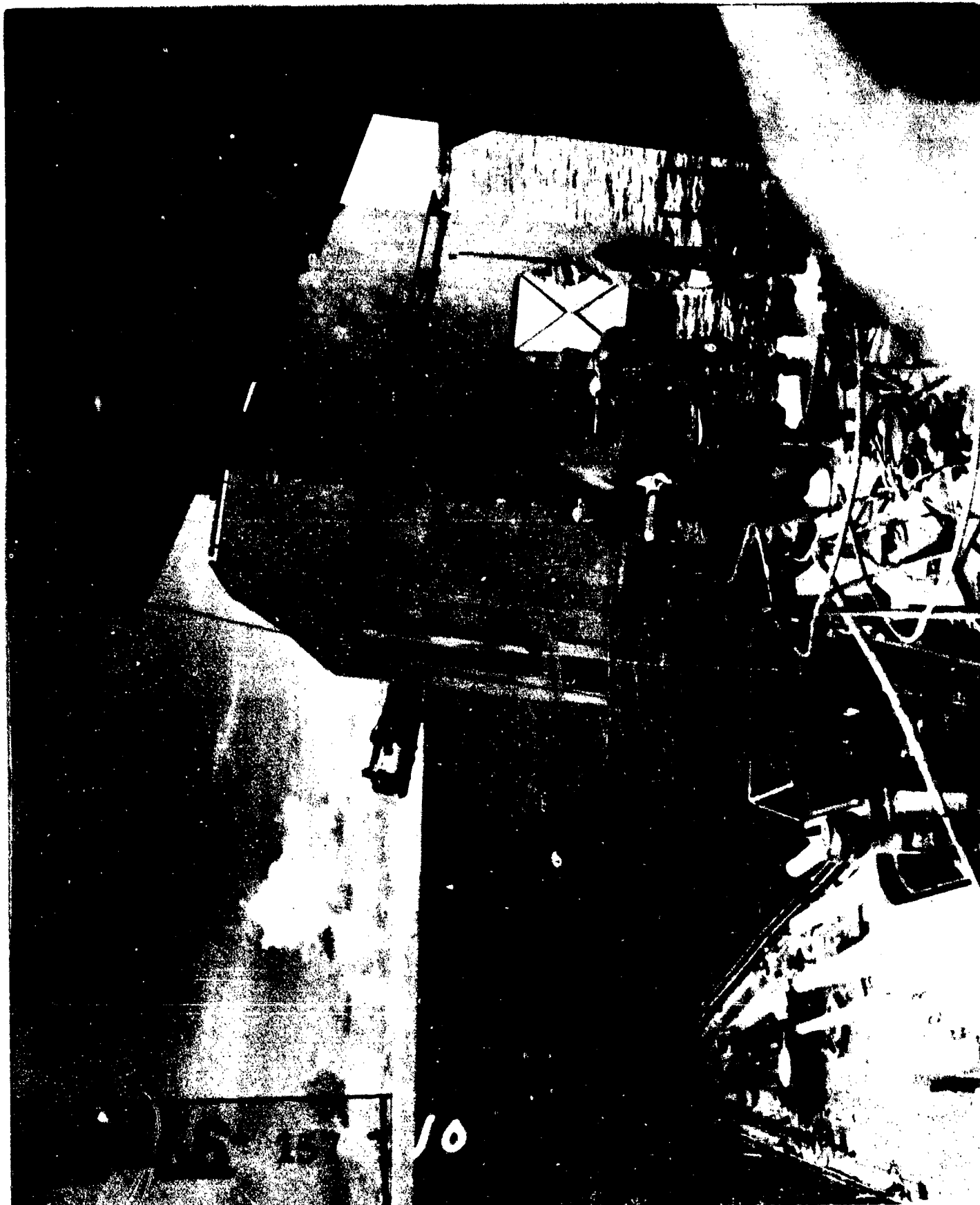

AB-CR-66-157-10. View of mark 33 director from frame 48, port side.

SECRET

USS PENSACOLA (CA24)

Page 39 of 255 Pages

6795



AB-CR-66-158-1. After port sector of underside of mark 33 director -
damage to base ring.

SECRET

Page 40 of 255 Pages

USS PENSACOLA (CA24)

6795



AB-CR-66-158-2. Forward port sector of mark 33 director.

SECRET

Page 41 of 255 Pages

USS PENSACOLA (CA24)

6798



AB-CR-66-157-9. View of mainmast from forward fire control level.

SECRET

Page 42 of 255 Pages

USS PENSACOLA (CA24)

6795

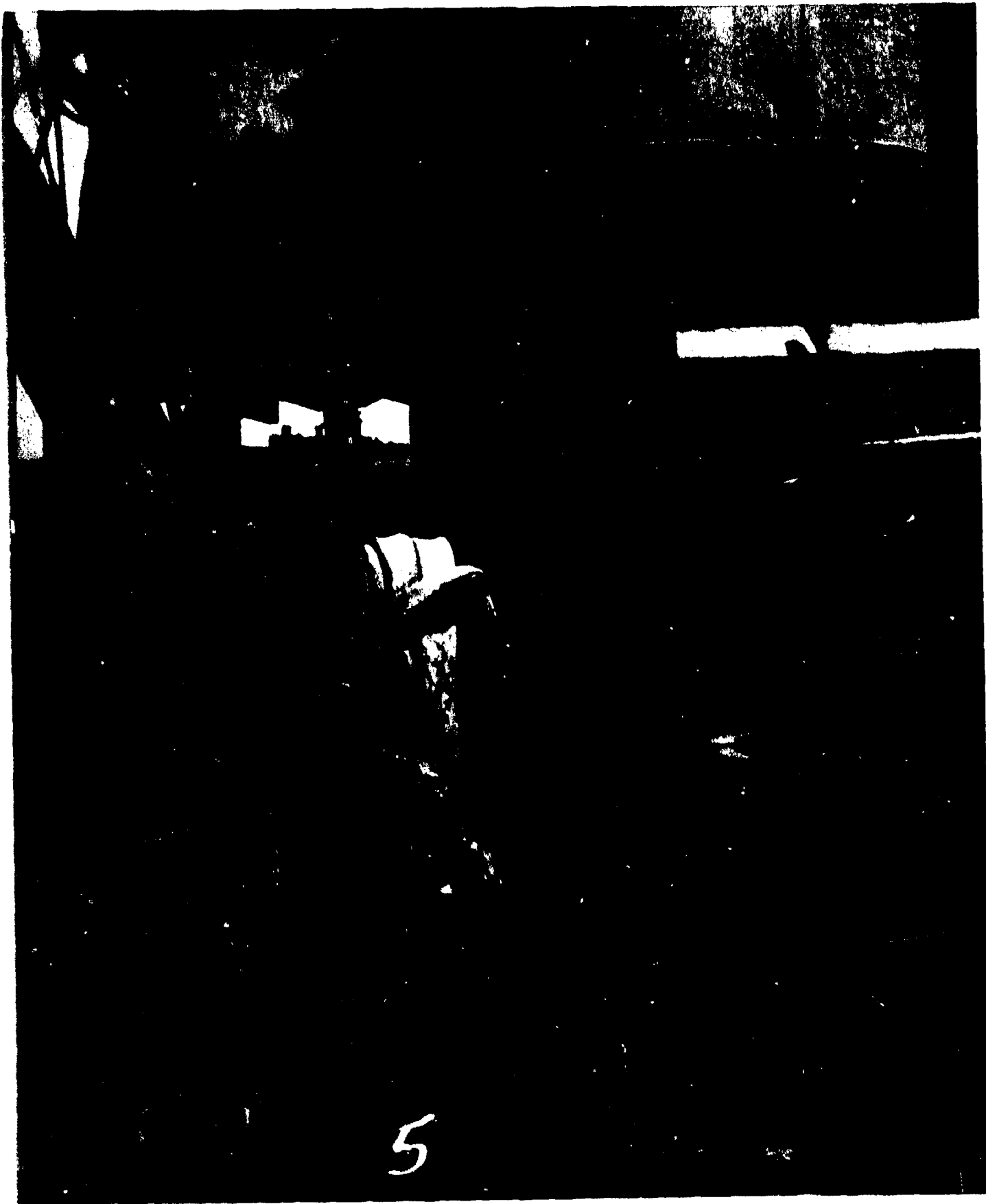

AB-CR-66-155-5. Foot of port strut to mainmast after test Baker.

SECRET

USS PENSACOLA (CA24)

Page 43 of 255 Pages

6795

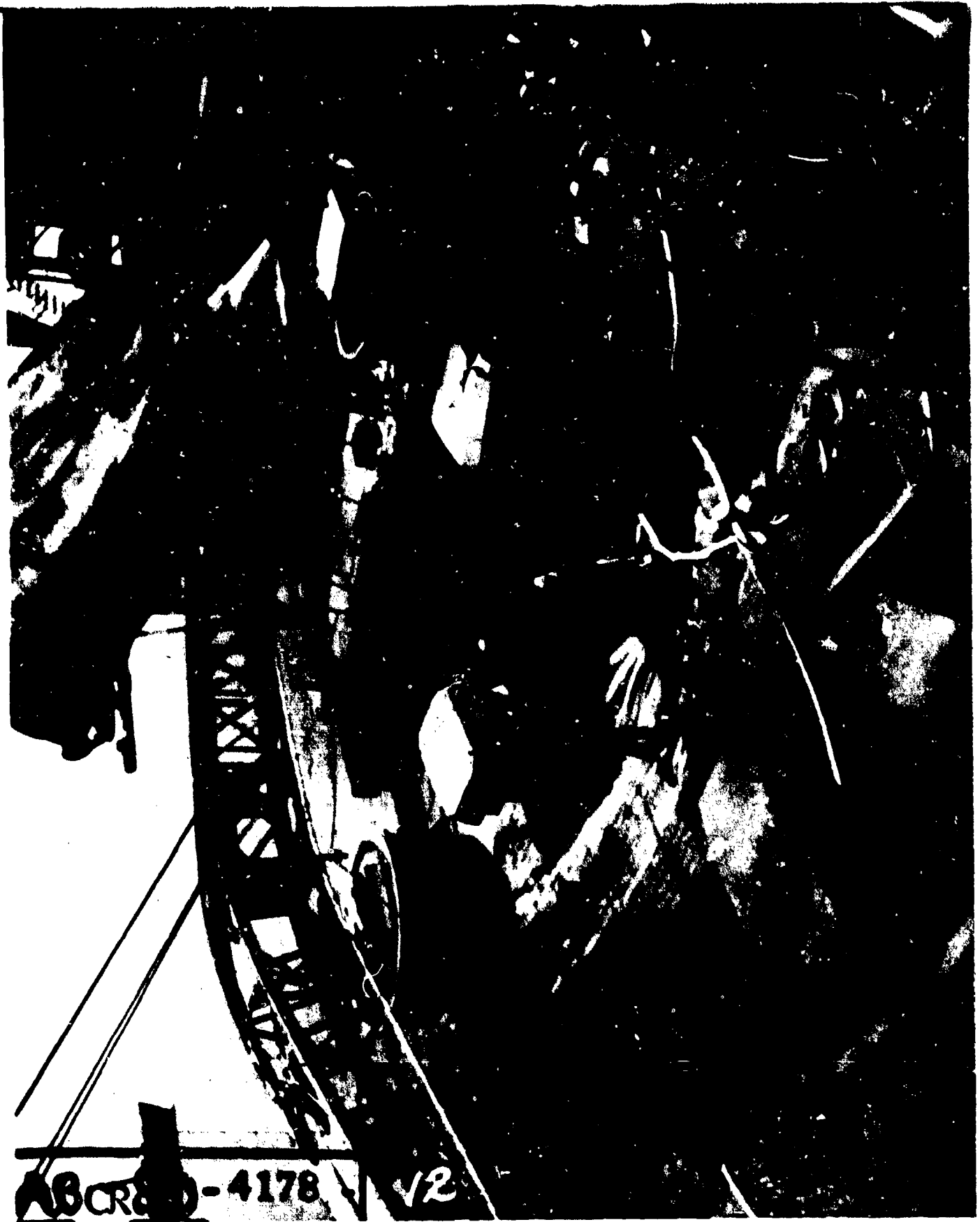

AB-CR-80-4178-12. Midships area of main deck, looking down and forward, from starboard, at about frame 73 (see 4179-1).

SECRET

Page 44 of 255 Pages

USS PENSACOLA (CA24)

6795



AB-CR-80-1676-7. Mount #1 - outside view - left side - showing damage to weather seal at top of deck casting.

SECRET

USS PENSACOLA (CA24)

Page 45 of 255 Pages

6795



AB-CR-80-1676-6. Mount #1 - outside view - right side - showing damage to weather seal at top of deck casting.

SECRET

Page 46 of 255 Pages

USS PENSACOLA (CA24)

6795



AB-CR-80-1676-8. Mount #1 - outside view - left front quarter - showing damage to weather seal at top of deck casting.

SECRET

Page 47 of 255 Pages

USS PENSACOLA (CA24)

6795

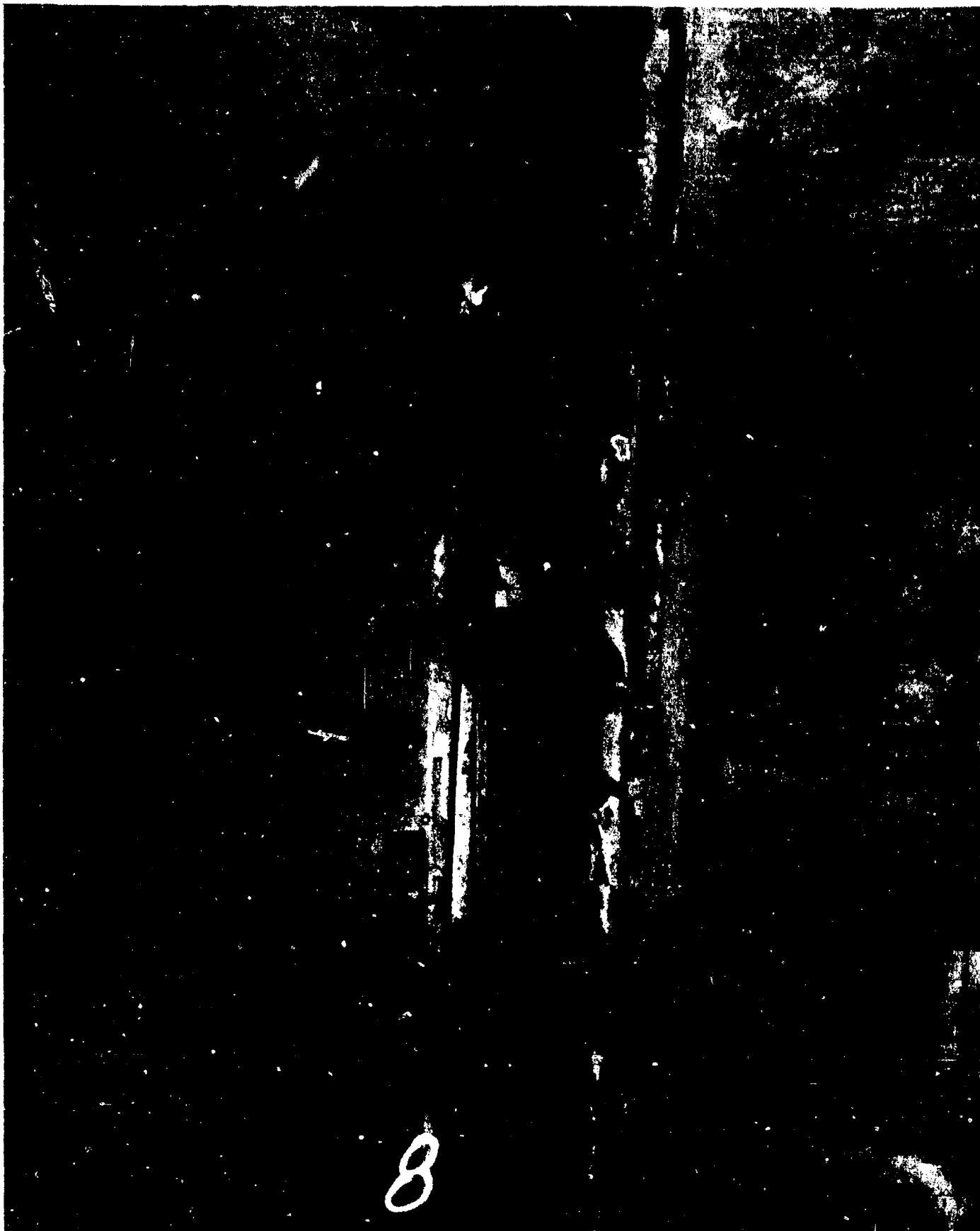

AB-CR-66-158-8. Base ring of No. 1 mount - looking to starboard.

SECRET

Page 48 of 255 Pages

USS PENSACOLA (CA24)

6795



AB-CR-80-1676-9. Mount #1 - training race - left side - looking to rear - showing ball bearings and retainer out of place.

SECRET

Page 49 of 255 Pages

USS PENSACOLA (CA24)

6795



AB-CR-80-1676-11. Mount #1 - training race - left side just off front center-line - looking to front - showing ball bearings and retainer out of place.

SECRET

Page 50 of 255 Pages

USS PENSACOLA (CA24)

6795



AB-CR-80-1676-10. Mount #1 - training race - left side looking to front - showing ball bearings and retainer out of place.

SECRET

Page 51 of 255 Pages

USS PENSACOLA (CA24)

6795

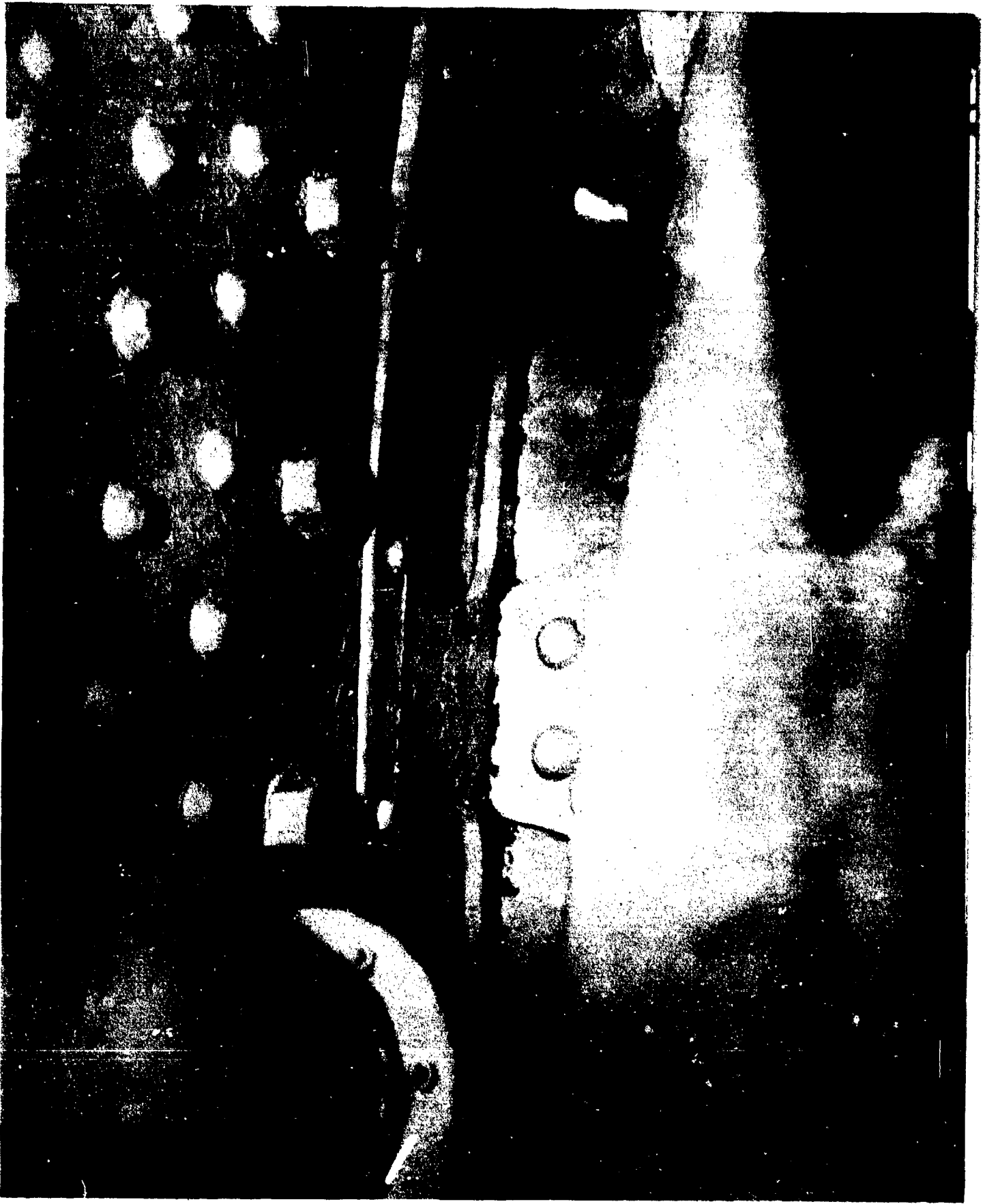

AB-CR-76-2079-1. A-203-1L. Looking upward and aft at connection of main deck to #1 barbette at frame 20, just to starboard of centerline, showing cracked paint resulting from slight relative movement of connected members.

SECRET

Page 52 of 255 Pages

USS PENSACOLA (CA24)

6795



AB-CR-66-158-4. Mount No. 2 - looking forward and to starboard at base ring.

SECRET

Page 53 of 255 Pages

USS PENSACOLA (CA24)

6795

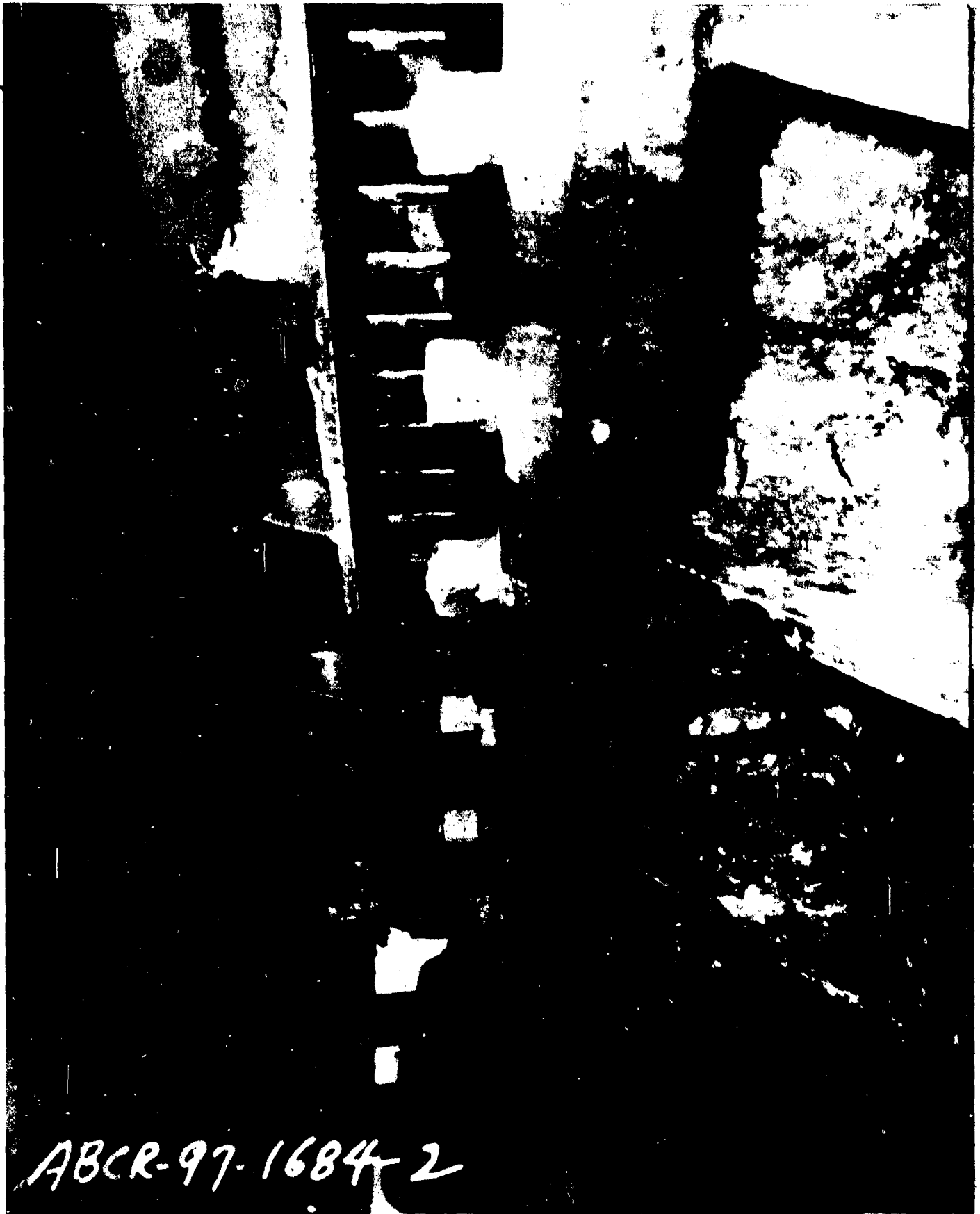

AB-CR-97-1684-2. 8" Mount 2 - Thrust bearing and weather seal.
Rear right quarter.

SECRET

Page 54 of 255 Pages

USS PENSACOLA (CA24)

6795



AB-CR-97-1684-3. 8" Mount 2 - Thrust bearing and weather seal.
Rear right quarter.

SECRET

Page 55 of 255 Pages

USS PENSACOLA (CA24)

6795



AB-CR-97-1684-4. 8" Mount 2 - Thrust bearing and weather seal.
Right side.

SECRET

USS PENSACOLA (CA24)

Page 56 of 255 Pages

6795

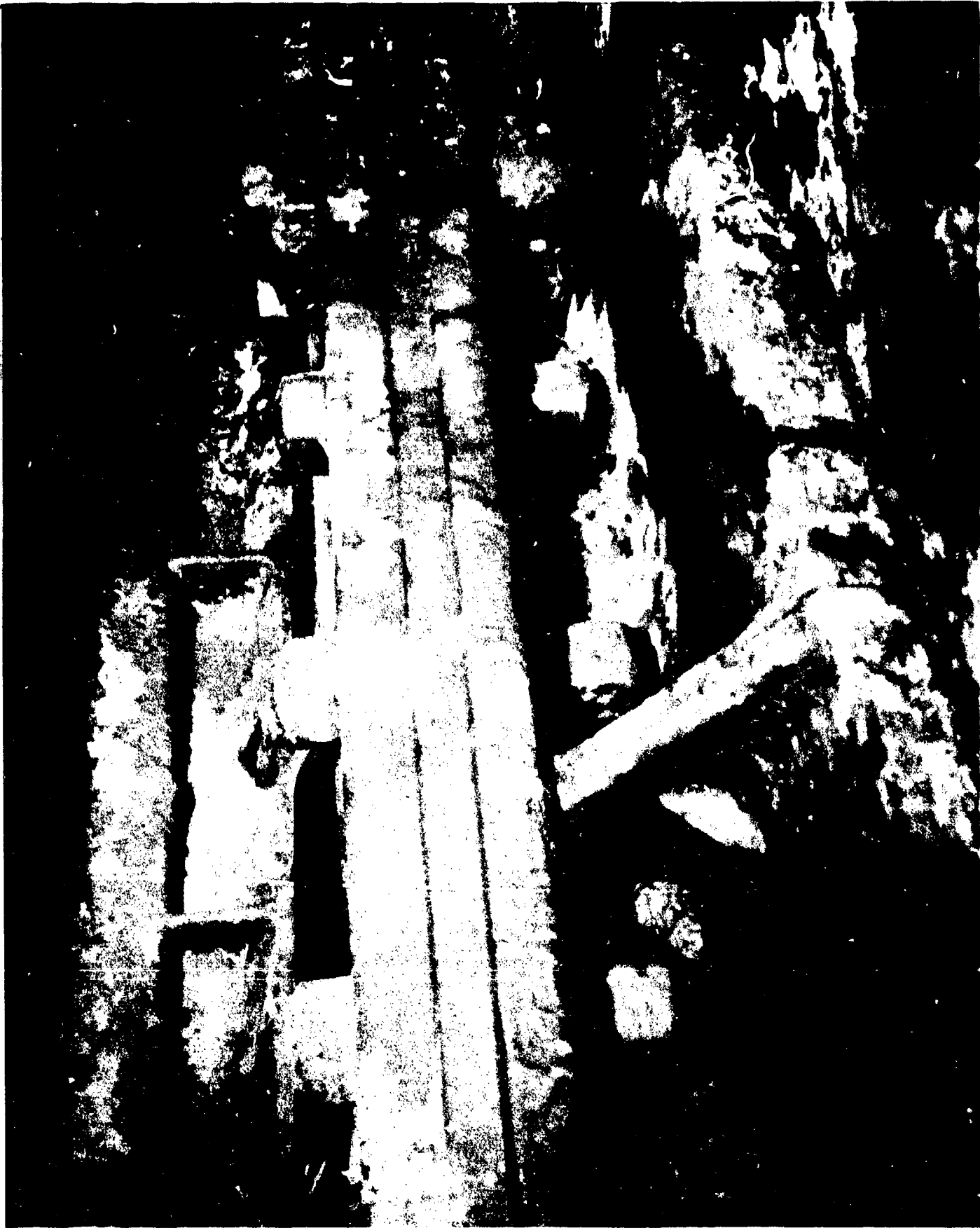

AB-CR-97-1684-5. 8" Mount 2 - Thrust bearing and weather seal.
Front.

SECRET

Page 57 of 255 Pages

USS PENSACOLA (CA24)

6795

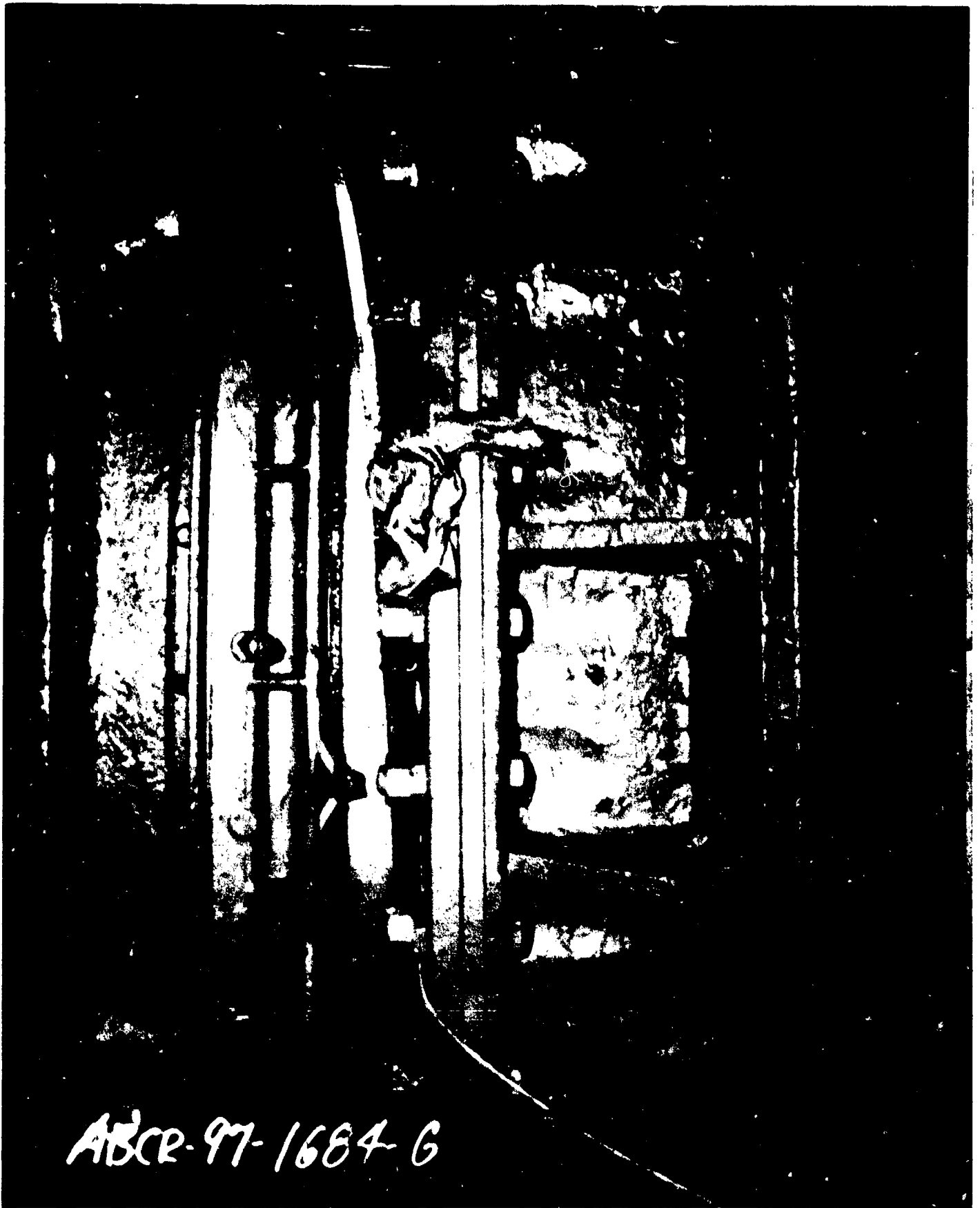

AB-CR-97-1684-6. 8" Mount 2 - Thrust bearing and weather seal.
Rear.

SECRET

Page 58 of 255 Pages

USS PENSACOLA (CA24)

6795



AB-CR-97-1684-7. 8" Mount 2 - Thrust bearing and weather seal.
Rear.

SECRET

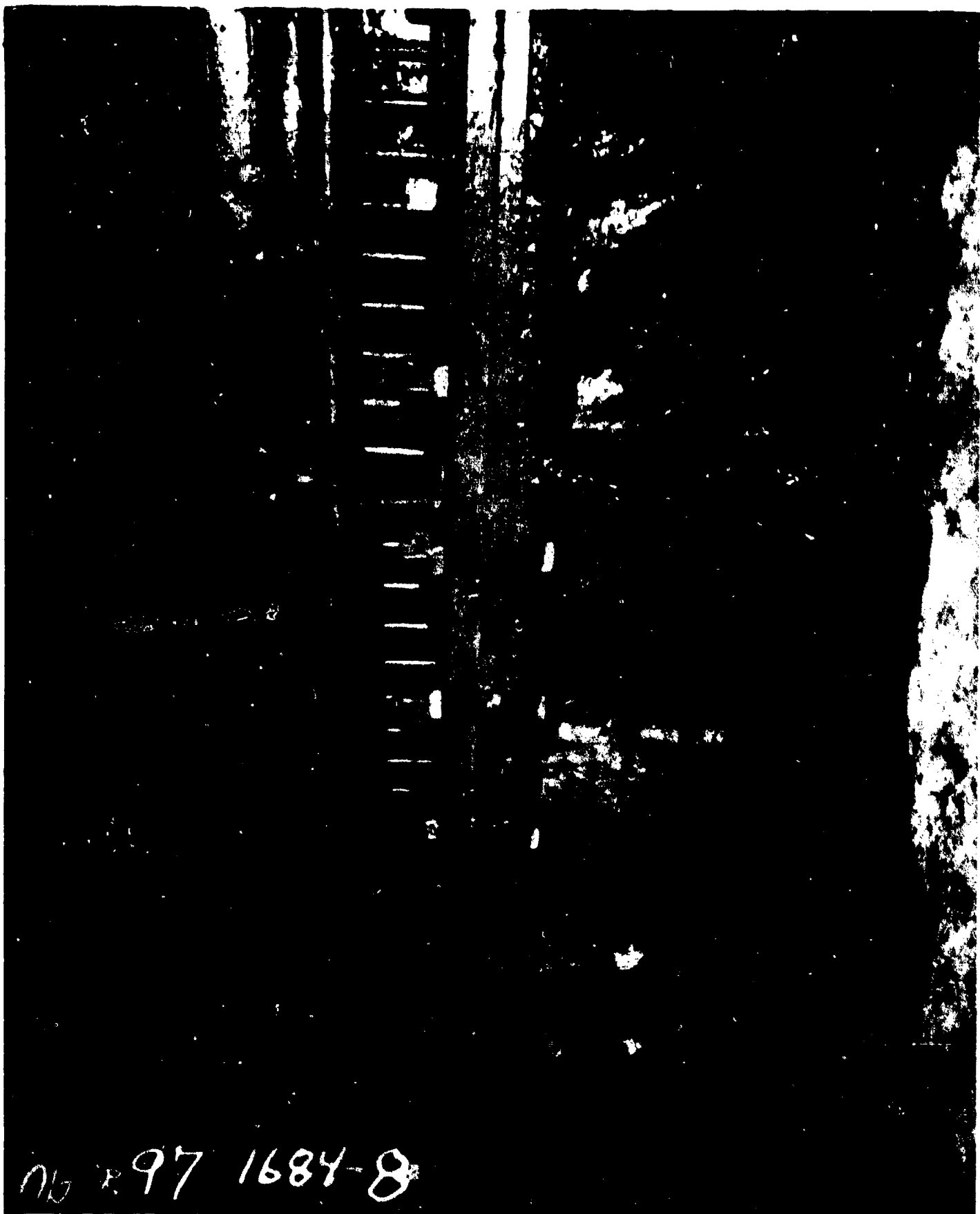

AB-CR-97-1684-8. 8" Mount 2 - Thrust bearing and weather seal.
Rear left quarter.

SECRET

Page 60 of 255 Pages

USS PENSACOLA (CA24)

6795



AB-CR-97-1684-9. 8" Mount 2 - Thrust bearing and weather seal.
Rear left quarter.

SECRET

Page 61 of 255 Pages

USS PENSACOLA (CA24)

6795

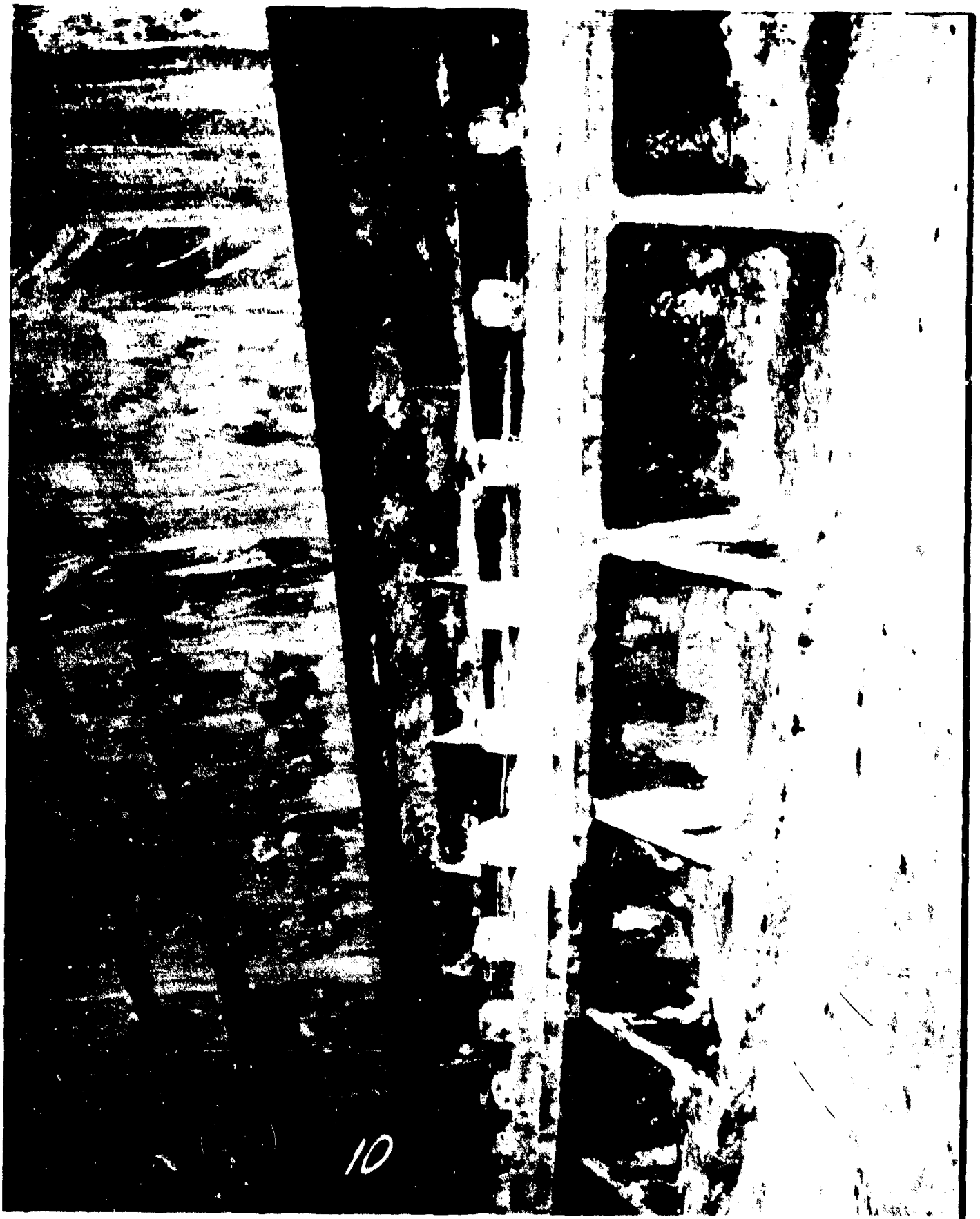

AB-CR-97-1684-10. 8" Mount 2 - Thrust bearing and weather seal.
Front right quarter.

SECRET

Page 62 of 255 Pages

USS PENSACOLA (CA24)

6795



AB-CR-97-1684-11. 8'' Mount 2 - Thrust bearing and weather seal.
Front left quarter.

SECRET

Page 63 of 255 Pages

USS PENSACOLA (CA24)

6795

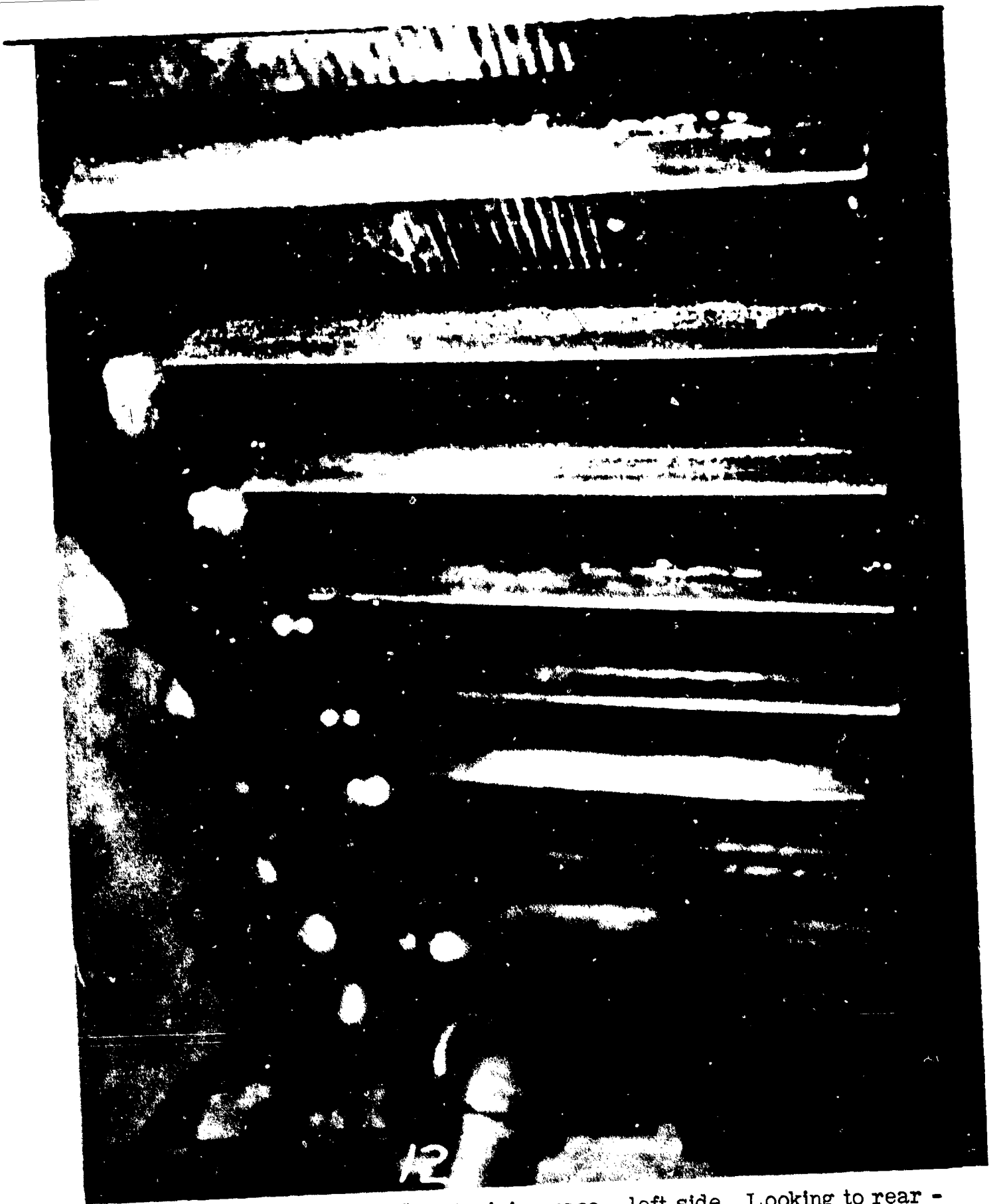

AB-CR-80-1676-12. Mount #2 - training race - left side. Looking to rear - showing ball bearings and retainers out of place.

SECRET

Page 64 of 255 Pages

USS PENSACOLA (CA24)

6795

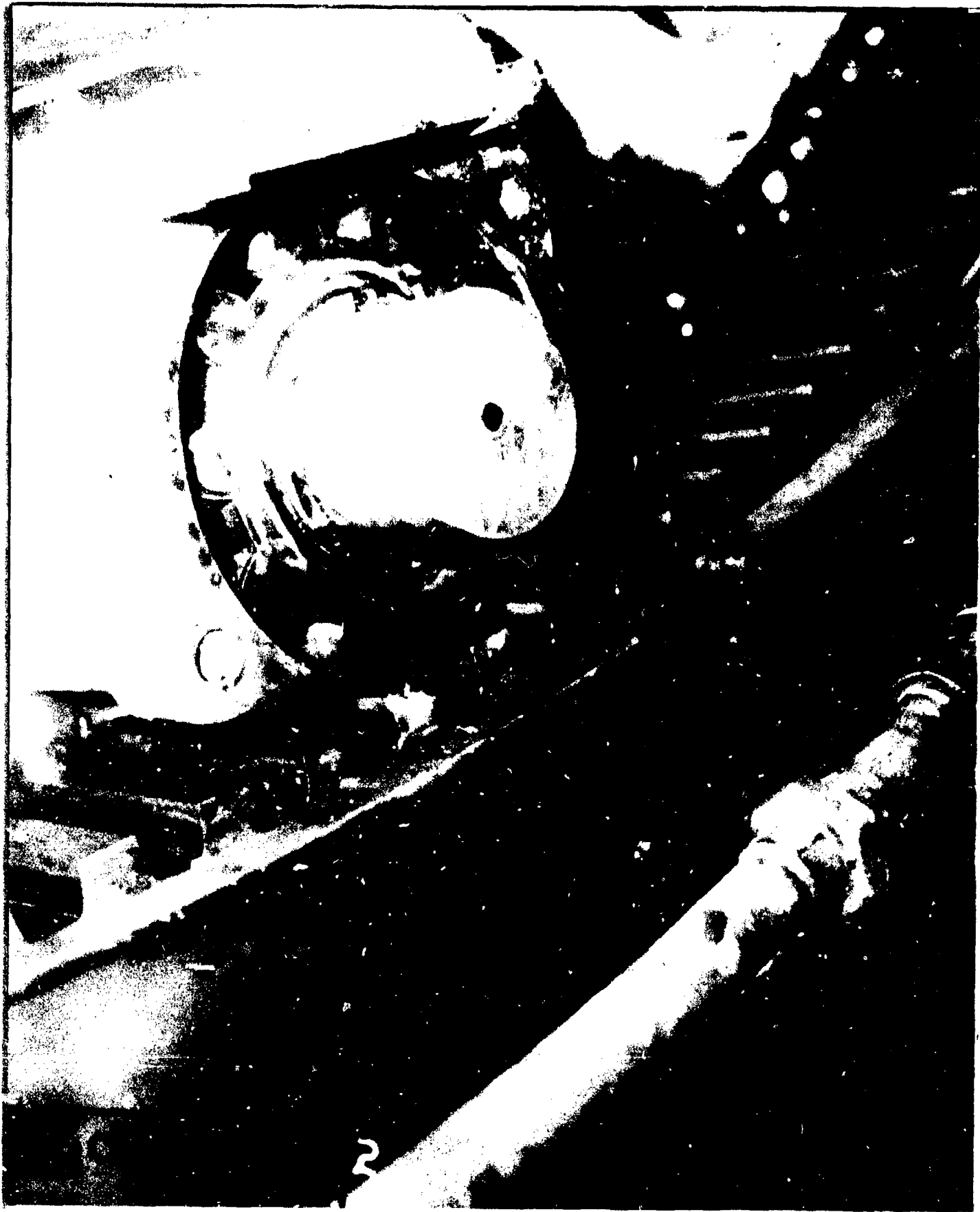

AB-CR-80-1677-2. Mount #2 - training pinion - view from under side - showing how teeth have unmeshed from teeth on rack. Notice that lower portion of housing is missing.

SECRET

Page 65 of 255 Pages

USS PENSACOLA (CA24)

6795

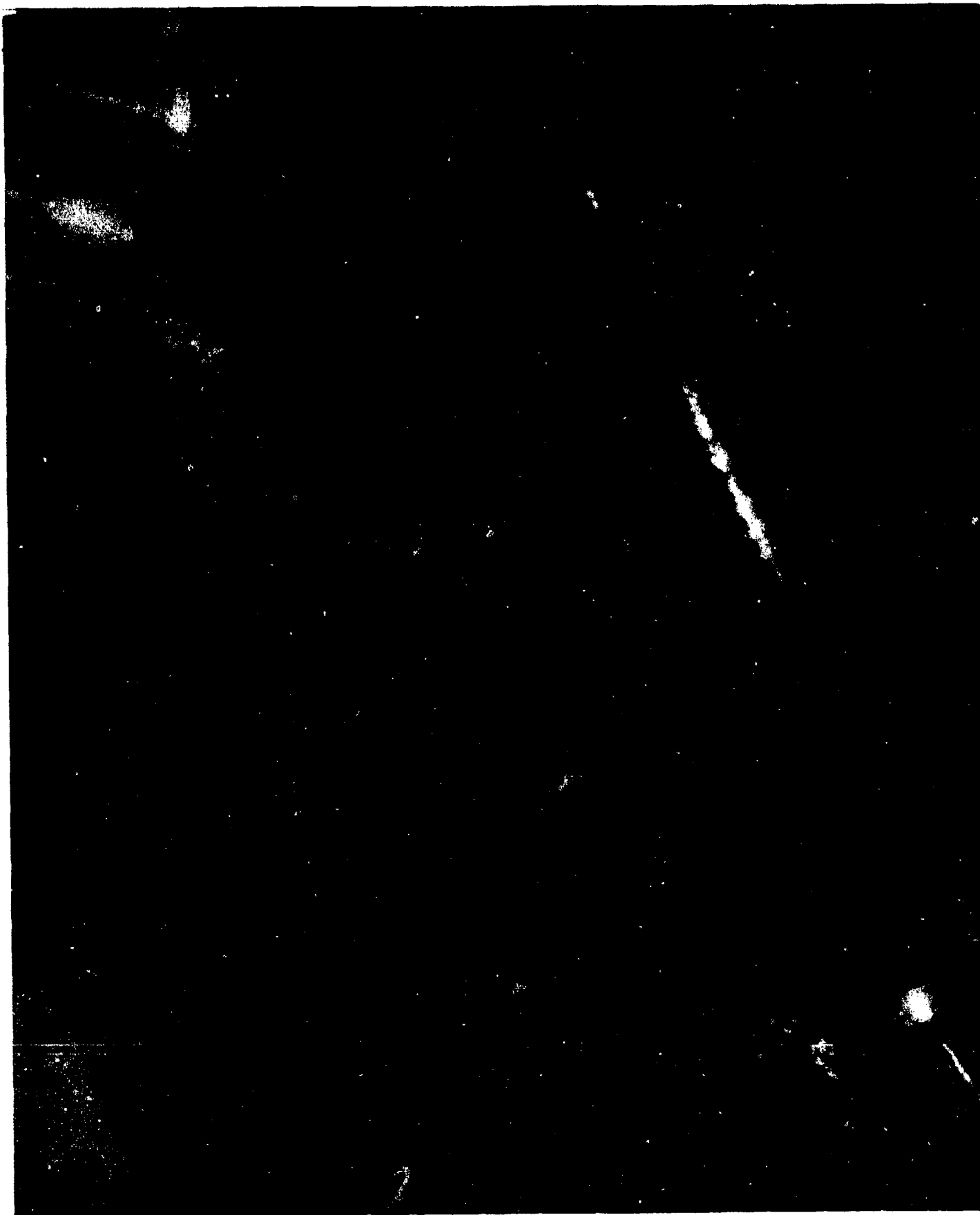

AB-CR-80-1678-2. 8" Mount 2 - Projectile flat - Showing lower casting of training pinion laying on deck.

SECRET

Page 66 of 255 Pages

USS PENSACOLA (CA24)

6795

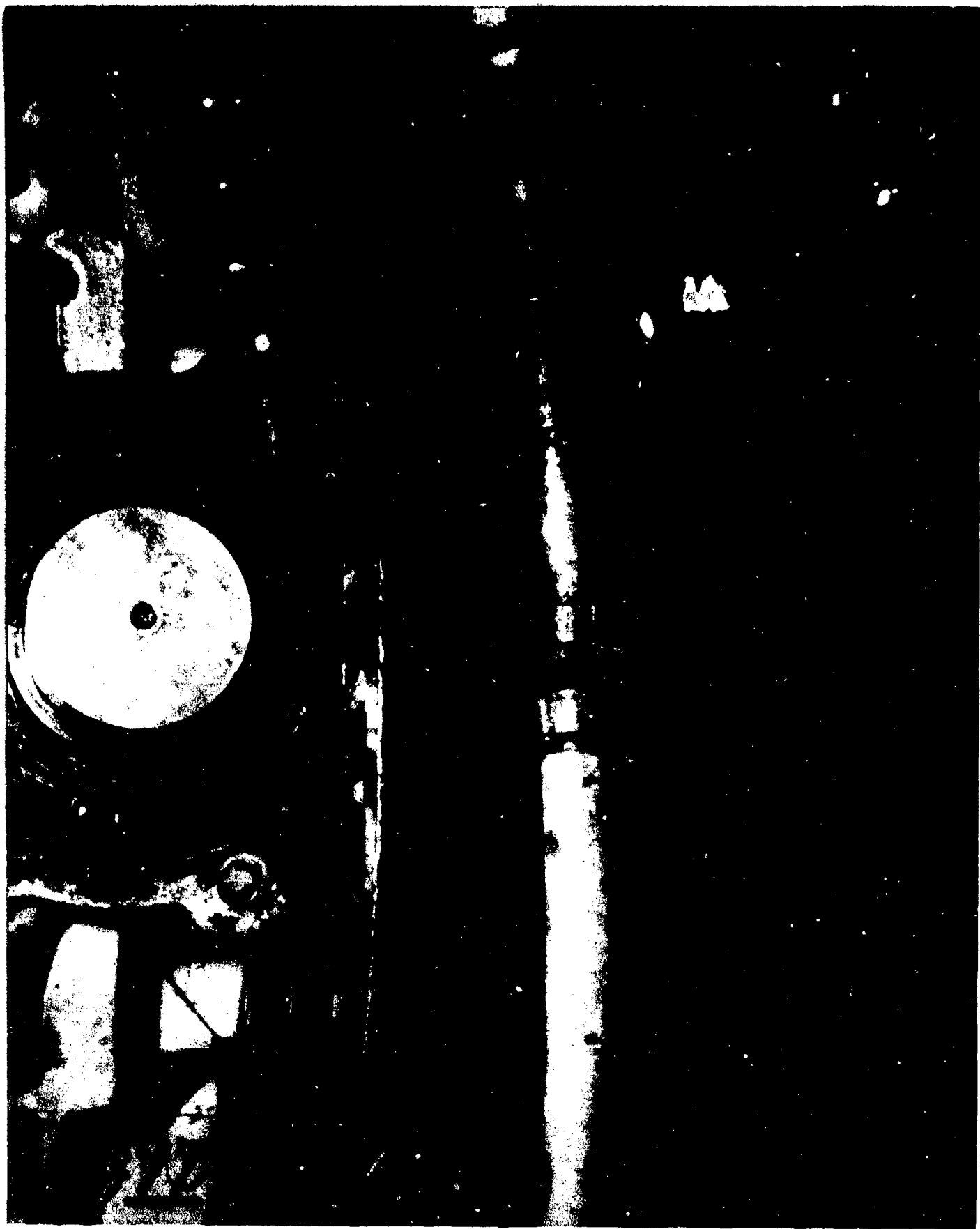

AB-CR-97-1685-1. 8" Mount 2 - Training pinion - bottom view.

SECRET

Page 67 of 255 Pages

USS PENSACOLA (CA 24)

6795



AB-CR-80-1677-8. Mount #2 - training race - left side - looking to left and front - showing ball bearings out of place.

SECRET

Page 68 of 255 Pages

USS PENSACOLA (CA24)

6795



AB-CR-80-1677-1. Mount #2 - training race - left side looking to left - showing ball bearings and retainer out of place.

SECRET

Page 69 of 255 Pages

USS PENSACOLA (CA24)

6795



AB-CR-80-1677-4. Mount #2 training race - looking to front to right of centerline - showing ball bearings and retainer out of place.

SECRET

Page 70 of 255 Pages

USS PENSACOLA (CA24)

6795



AB-CR-80-1677-3. Mount #2 - training race - right front quarter - looking to right - showing ball bearings and retainer out of place.

SECRET

USS PENSACOLA (CA24)

Page 71 of 255 Pages

6795

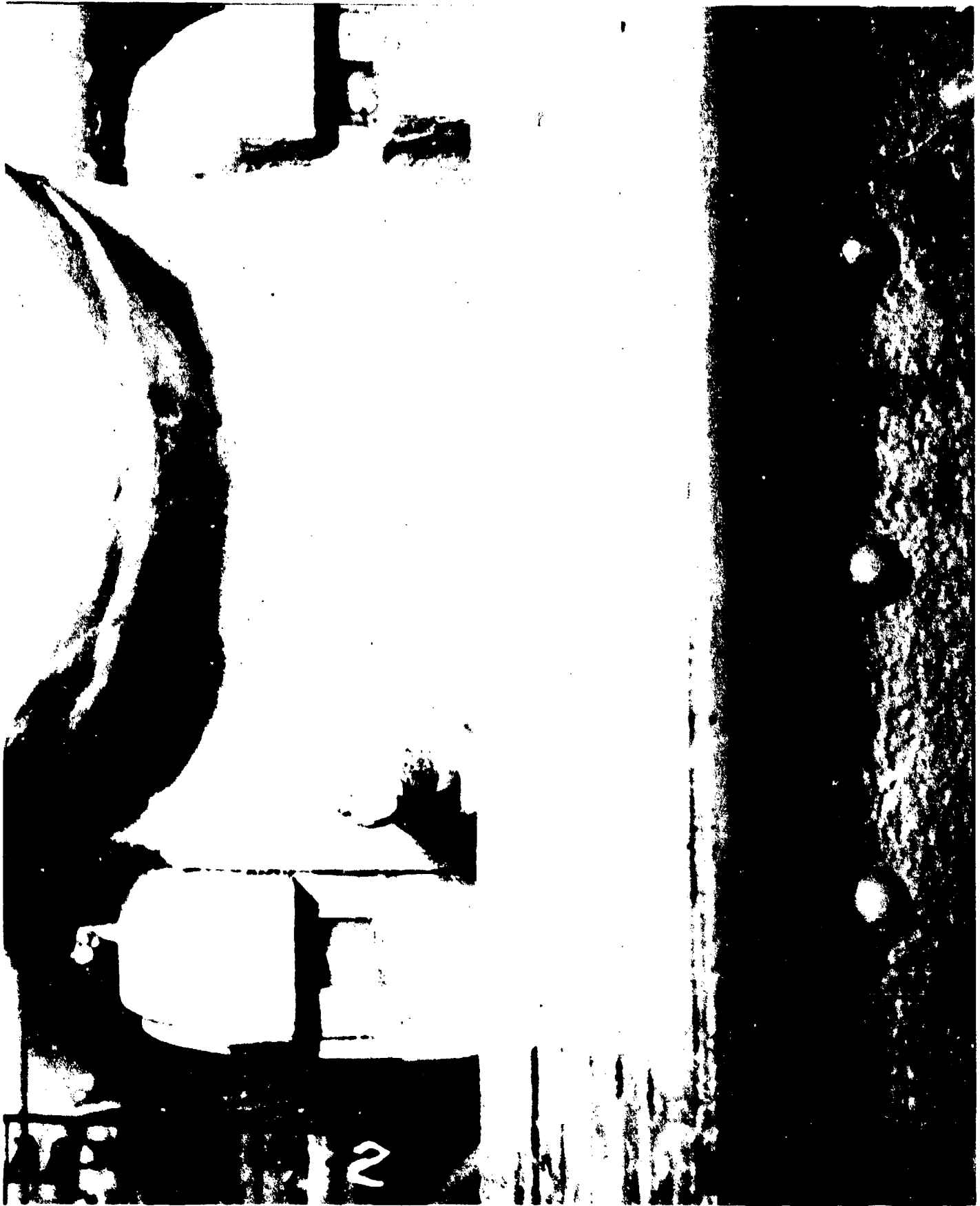

AB-CR-97-1686-2. 8" Mount 1 - Elevating nut housing trunnion cap squares - showing sheared bolts.

SECRET

Page 72 of 255 Pages

USS PENSACOLA (CA24)

6795



AB-CR-97-1686-3. 8" Mount 1 - Shaft coupling of "B" end to elevating nut.

SECRET

Page 73 of 255 Pages

USS PENSACOLA (CA24)

6795



AB-CR-97-1686-5. 8" Mount 1 - Left powder hoist trunk - Upper level in gun chamber - Showing spring and rivets missing.

SECRET

Page 74 of 255 Pages

USS PENSACOLA (CA24)

6795



AB-CR-97-1686-8. 8" Mount 1 - Training gear housing - Showing missing bolt which failed in tension.

SECRET

USS PENSACOLA (CA24)

Page 75 of 255 Pages

6795



AB CR 97-1685-

AB-CR-97-1685-7, 8" Mount 2 - Front section of training rack. Showing support flange sheared by training rack.

SECRET

Page 76 of 255 Pages

USS PENSACOLA (CA24)

6795

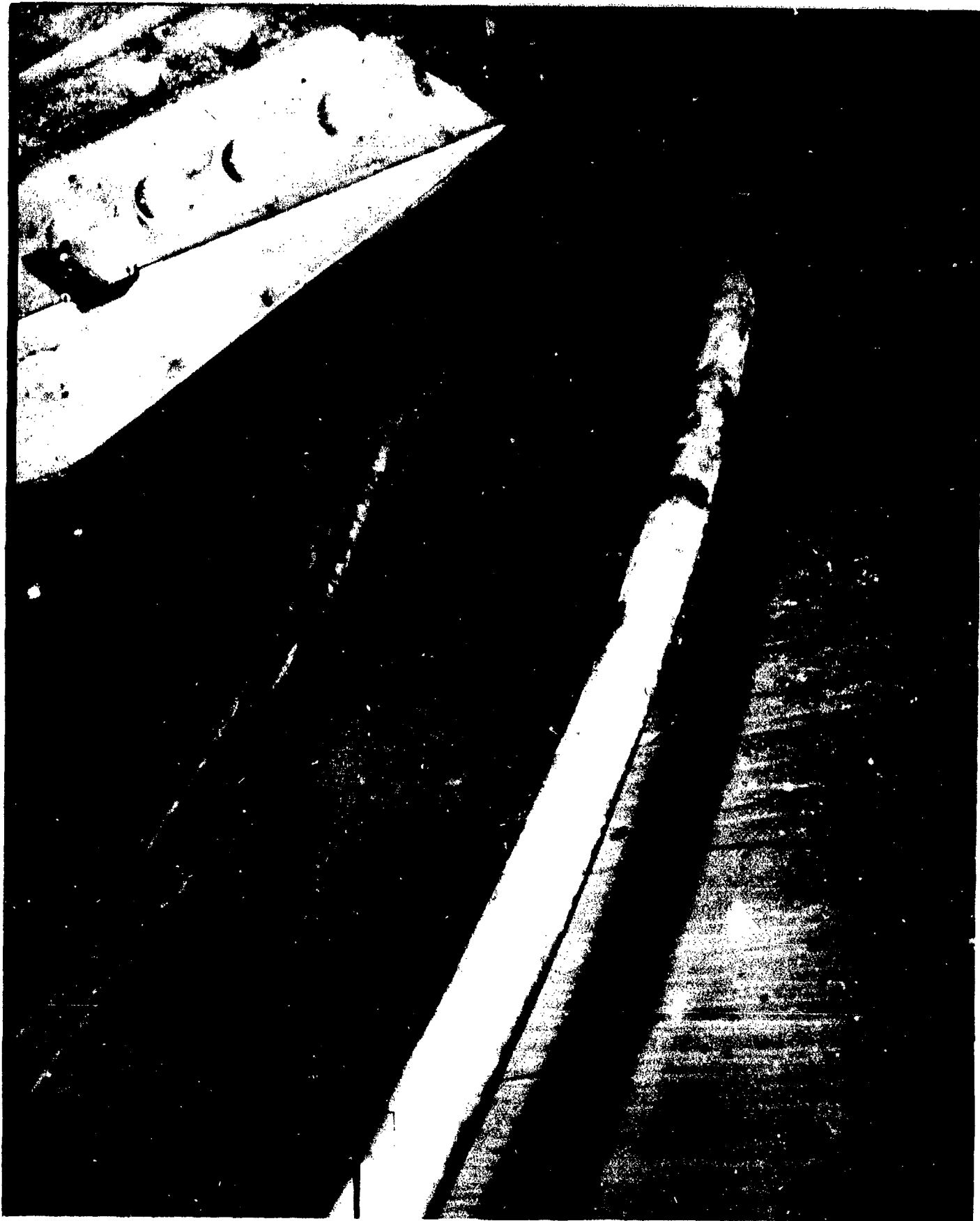

AB-CR-97-1685-6. 8" Mount 2 - Front section of training rack. Showing support flange sheared by training rack.

SECRET

Page 77 of 255 Pages

USS PENSACOLA (CA24)

6795



AB-CR-80-1678-5. Mount #2 - rotating projectile flat - rear edge - looking to front - showing upward misalignment of 4-1/8''.

SECRET

Page 78 of 255 Pages

USS PENSACOLA (CA24)

6795



AB-CR-80-1677-11. Mount #2 - powder circle tray - right front quarter - looking to right showing powder circle tray jammed against circular foundation bulkhead of mount. Notice ball bearings from training race that have fallen into tray.

SECRET

USS PENSACOLA (CA24)

Page 79 of 255 Pages

6795



AB-CR-80-1677-9. Mount #2 - powder circle tray left front quarter - looking toward centerline showing excessive clearance between powder circle tray and circular foundation bulkhead of mount.

SECRET

Page 80 of 255 Pages

USS PENSACOLA (CA24)

6795



AB-CR-80-1677-7. Mount #2 - powder circle flat - rear portion to left of centerline - looking to rear - showing buckling of deck and damage to attachment of deck to circular support for powder circle tray.

SECRET

USS PENSACOLA (CA24)

Page 81 of 255 Pages

6795



AB-CR-80-1677-6. Mount #2 - Powder circle flat - Rear portion to left of centerline - looking to left - showing buckling of deck and damage to attachment of deck to circular support for powder circle tray.

SECRET

USS PENSACOLA (CA24)

Page 82 of 255 Pages

6795



AB-CR-80-1677-5. Mount #2 - powder circle flat - gear portion to right of centerline - looking to right - showing buckling of deck and damage to attachment of deck to circular support for powder circle tray.

SECRET

Page 83 of 255 Pages

USS PENSACOLA (CA24)

6795



AB-CR-97-1685-2. 8" Mount 2 - Powder circle flat - front - looking to front.

SECRET

Page 84 of 255 Pages

USS PENSACOLA (CA24)

6795



AB-CR-97-1685-10. 8" Mount 2 - Crushed powder hoist and tray - left side.

SECRET

Page 85 of 255 Pages

USS PENSACOLA (CA24)

6795



AB-CR-80-1678-9. Mount #2 - underside of powder circle flat - rear portion - looking to rear showing misalignment of edge of flat (not in view) of about 10 1/2''.

SECRET

USS PENSACOLA (CA24)

Page 86 of 255 Pages

6795



CR80-1678-8

AB-CR-80-1678-8. Mount #2 - underside of powder circle flat - right side - looking to right showing misalignment of about 6 3/4", distortion of flat and damage to seal.

SECRET

USS PENSACOLA (CA24)

Page 87 of 255 Pages

6795

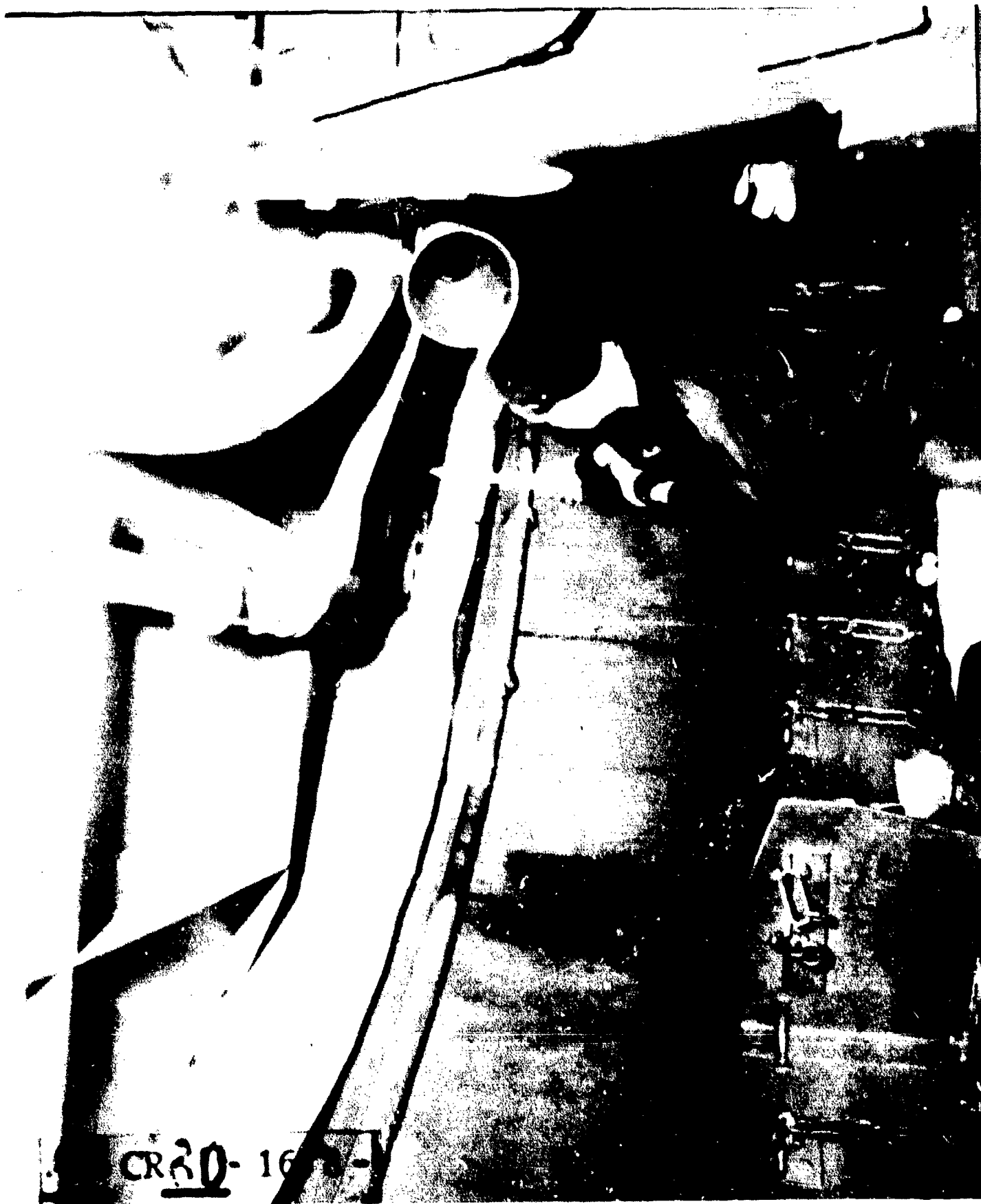

AB-CR-80-1678-7. Mount #2 - underside of powder circle flat - left rear quarter - looking to rear - showing misalignment of about 10 1/2" in elevation, distortion of flat and damage to seal.

SECRET

USS PENSACOLA (CA24)

Page 88 of 255 Pages

6795



AB-CR-80-1678-3. Mount #2 - underside of powder circle flat - front portion - looking to front - showing distortion of platform and damage to seal.

SECRET

USS PENSACOLA (CA24)

Page 89 of 255 Pages

6795



AB-CR-97-1687-1. 8" Mount 3 - Weather seal - Right side.

SECRET

Page 90 of 255 Pages

USS PENSACOLA (CA24)

6795

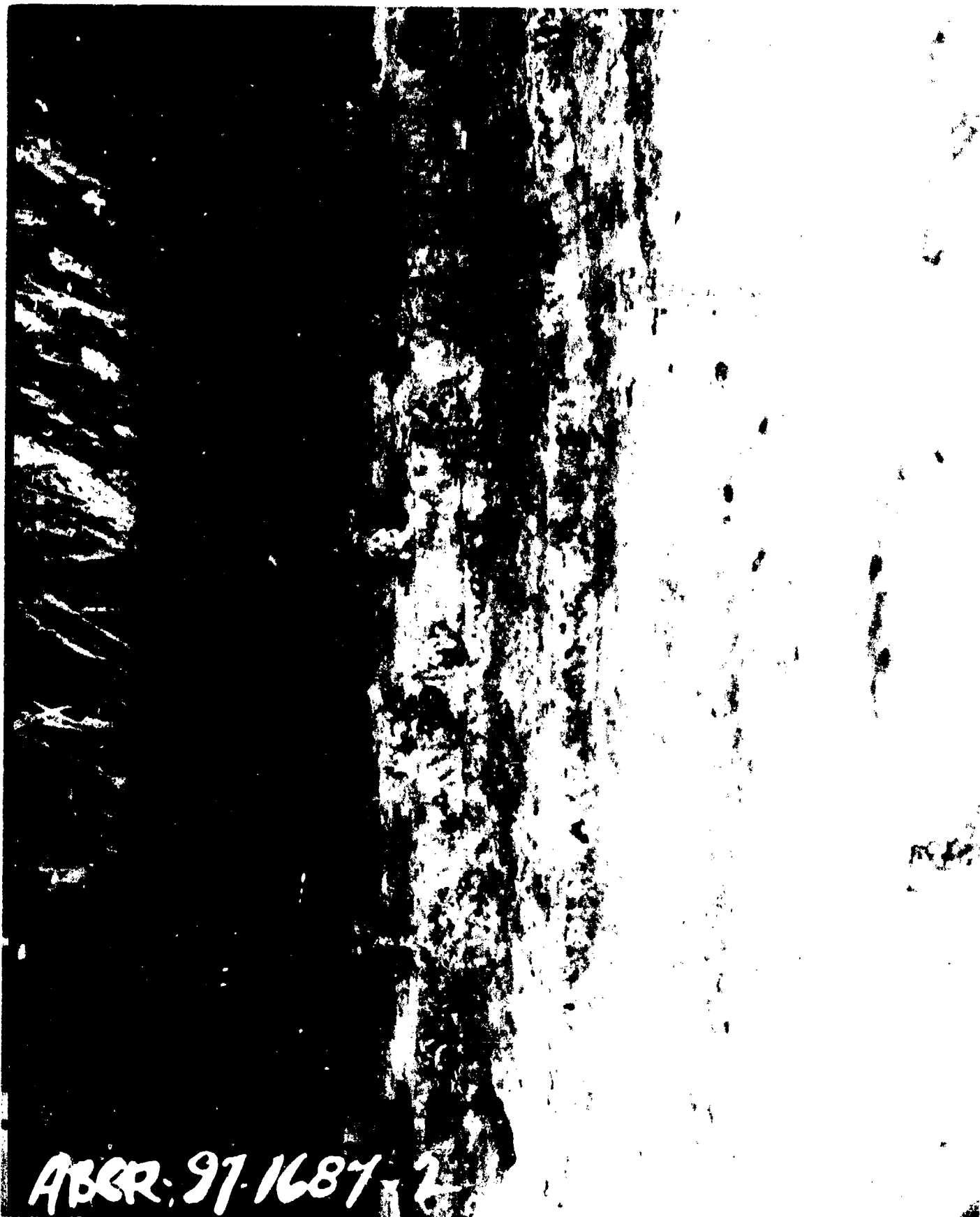

ABCR-97-1687-2

AB-CR-97-1687-2. 8" Mount 3 - Weather seal - Front.

SECRET

Page 91 of 255 Pages

USS PENSACOLA (CA24)

6795



AB-CR-97-1687-3. 8" Mount 3 - Weather seal - left side.

SECRET

USS PENSACOLA (CA24)

Page 92 of 255 Pages

6795



AB-CR-97-1687-4. 8" Mount 3 - Training pinion housing and training rack.

SECRET

Page 93 of 255 Pages

USS PENSACOLA (CA24)

6795

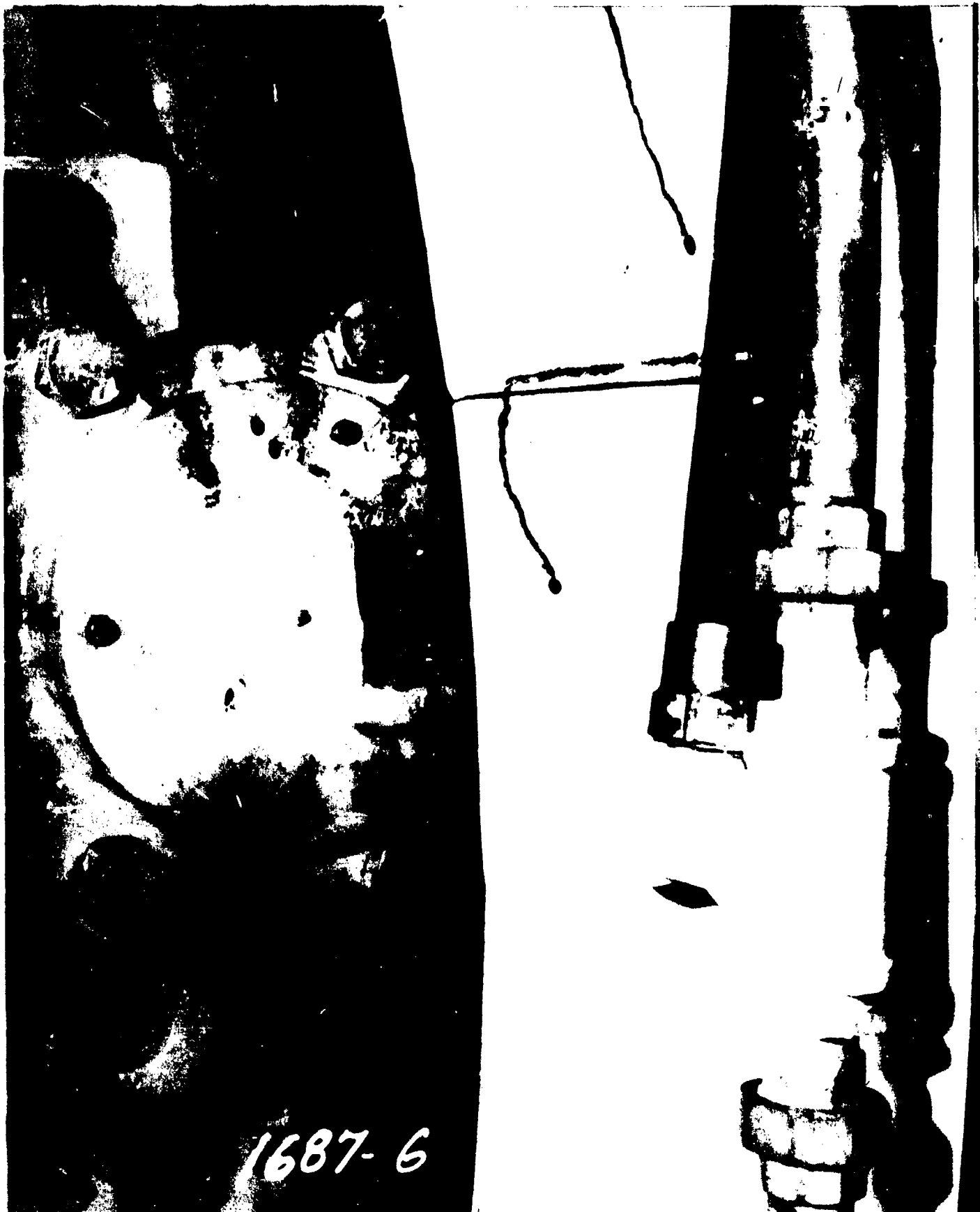

AB-CR-97-1687-6. 8" Mount 3 - Training pinion housing and training rack.

SECRET

USS PENSACOLA (CA24)

Page 94 of 255 Pages

6795



AB-CR-97-1687-5. 8" Mount 3 - Training rack - Showing section in way of pinion housing which was forced upward.

SECRET

Page 95 of 255 Pages

USS PENSACOLA (CA24)

6795



AB-CR-97-1687-9. 8" Mount 4 - Ball bearings and spacer - Rear section on starboard side.

SECRET

Page 96 of 255 Pages

USS PENSACOLA (CA24)

6795



AB-CR-97-1687-8. 8" Mount 4 - Training pinion housing.

SECRET

Page 97 of 255 Pages

USS PENSACOLA (CA24)

6795



AB-CR-80-1677-12. 8" Mount 2 - Projectile flat - Showing disarrangement of projectiles and displacement of rotating flat.

SECRET

Page 98 of 255 Pages

USS PENSACOLA (CA24)

6795



AB-CR-80-1678-1. 8" Mount 2 - Projectile flat - Showing disarrangement of projectiles and displacement of rotating flat.

SECRET

USS PENSACOLA (CA24)

Page 99 of 255 Pages

6795



AB-CR-66-158-10. General view of wardroom - looking to starboard.

SECRET

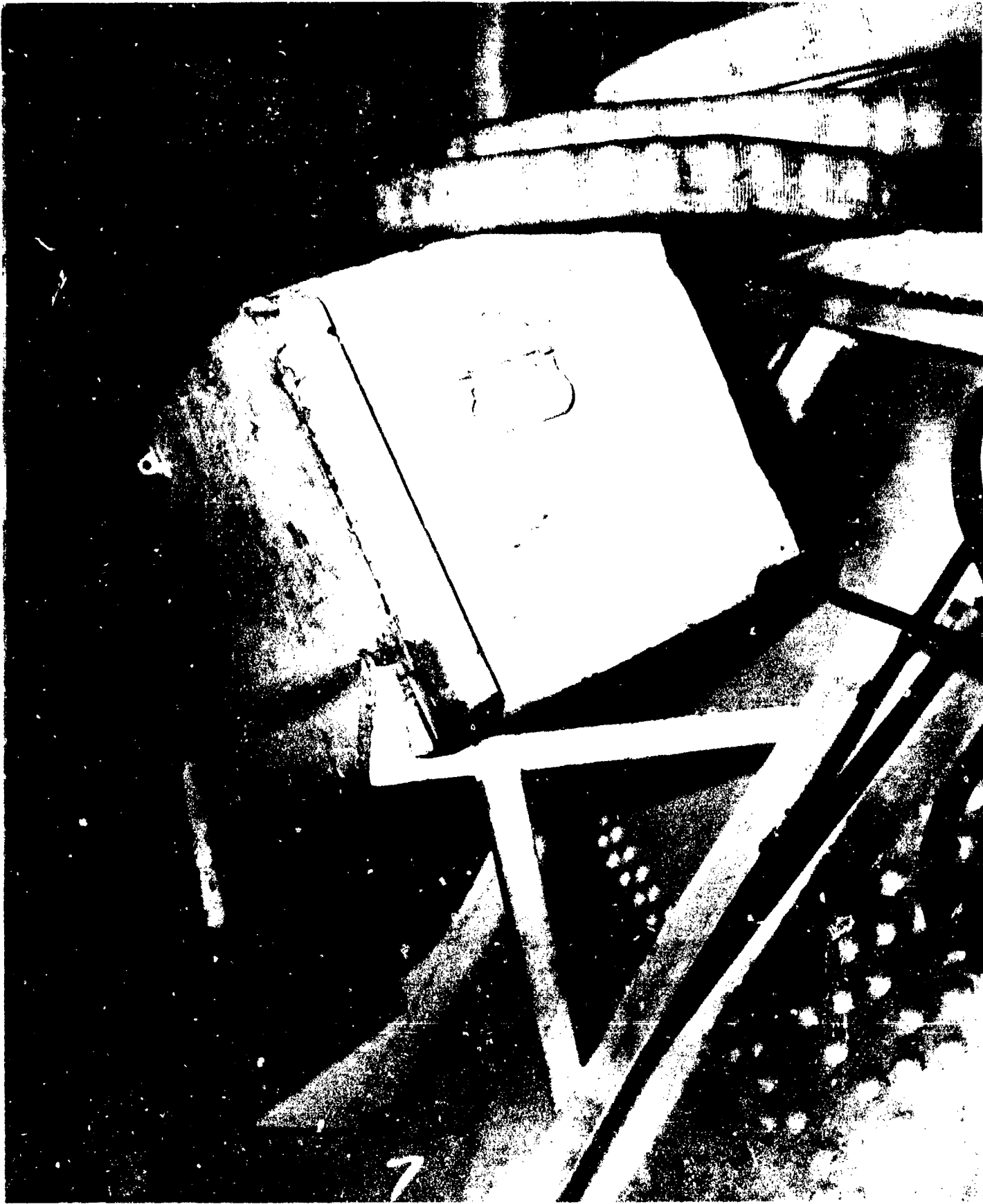

AB-CR-76-2078-7. Windlass room, A-202-E. Heater unit stowage box dislodged from foundation.

SECRET

Page 101 of 255 Pages

USS PENSACOLA (CA24)

6795



AB-CR-76-2078-8. Windlass room. A202E. Looking aft at bulkhead 10 to port of centerline, showing damage to web of bulkhead stiffener and longitudinal girder and dislocation of reach rod Bevel gear.

SECRET

USS PENSACOLA (CA24)

Page 102 of 255 Pages

6795

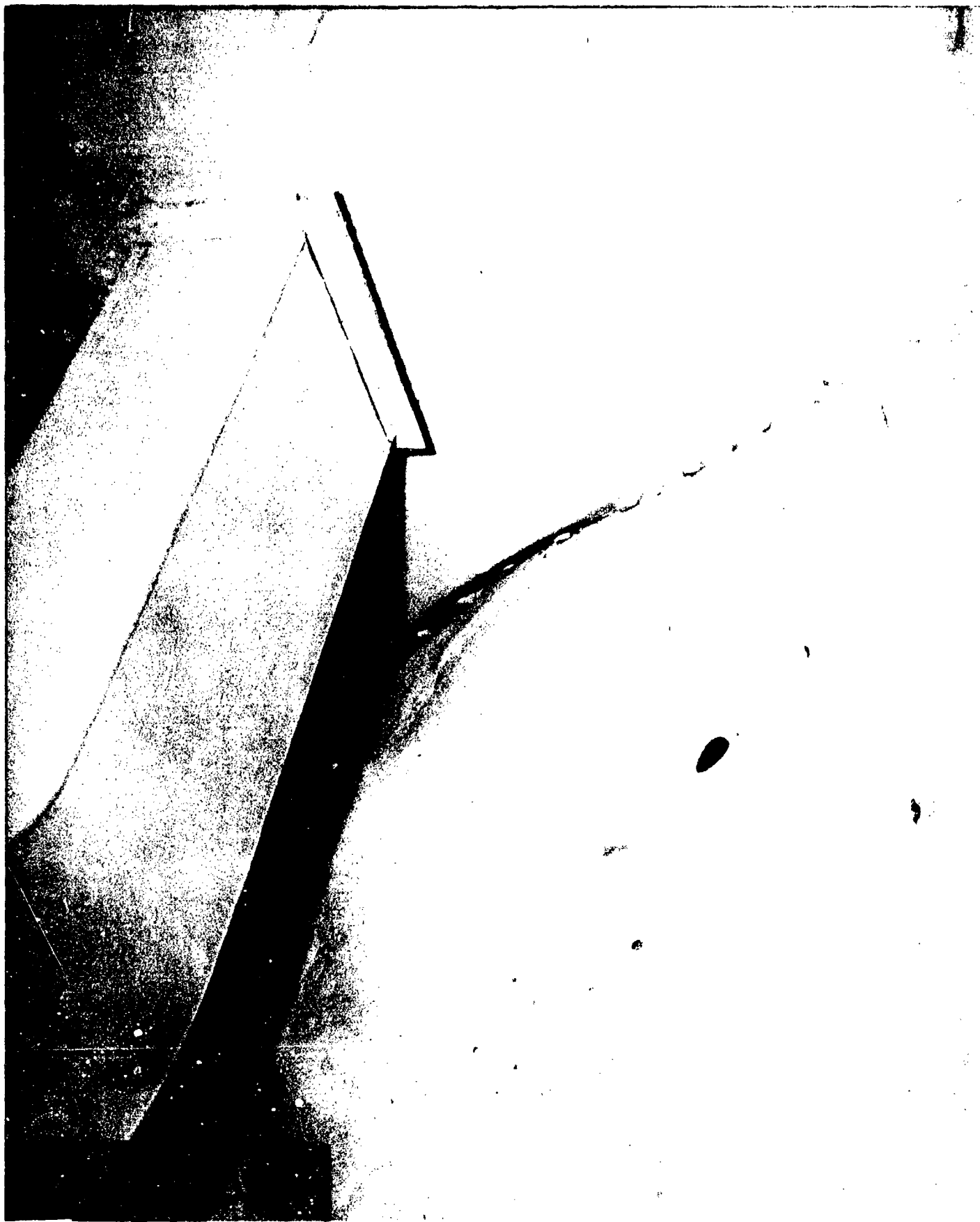

AB-CR-76-2078-10. A-2031L. Looking outboard and aft at buckle near shell in bulkhead 15, starboard, under main deck.

SECRET

USS PENSACOLA (CA24)

Page 103 of 255 Pages

6795

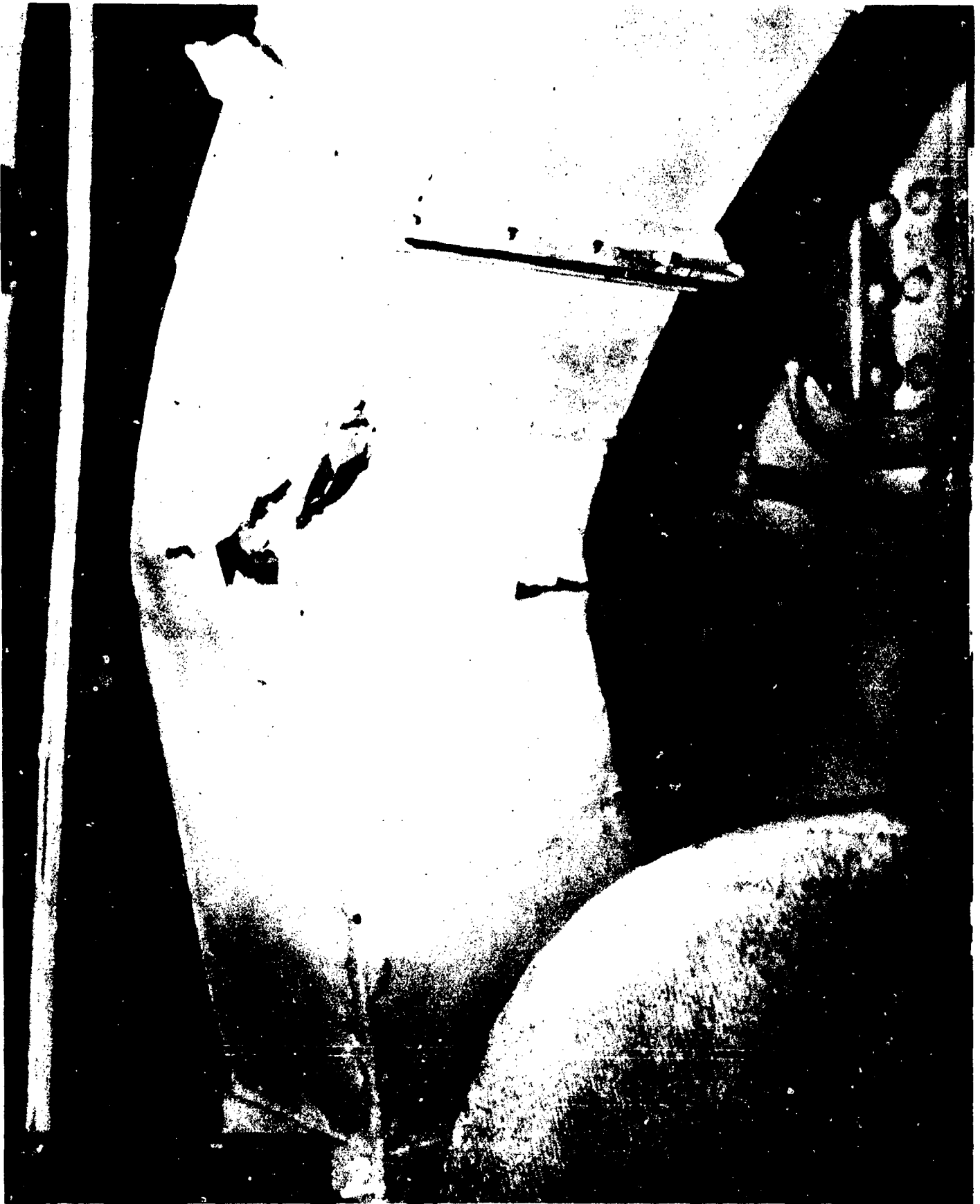

AB-CR-76-2079-2. A-203-2L. Looking forward at buckled vent duct,
frame 25 centerline.

SECRET

Page 104 of 255 Pages

USS PENSACOLA (CA24)

6795



AB-CR-76-2079-3. A-203-2L. Looking forward at transverse girder, frame 26, port, showing damage to web in way of lightening holes and working of connections to main deck.

SECRET

Page 105 of 255 Pages

USS PENSACOLA (CA24)

6795

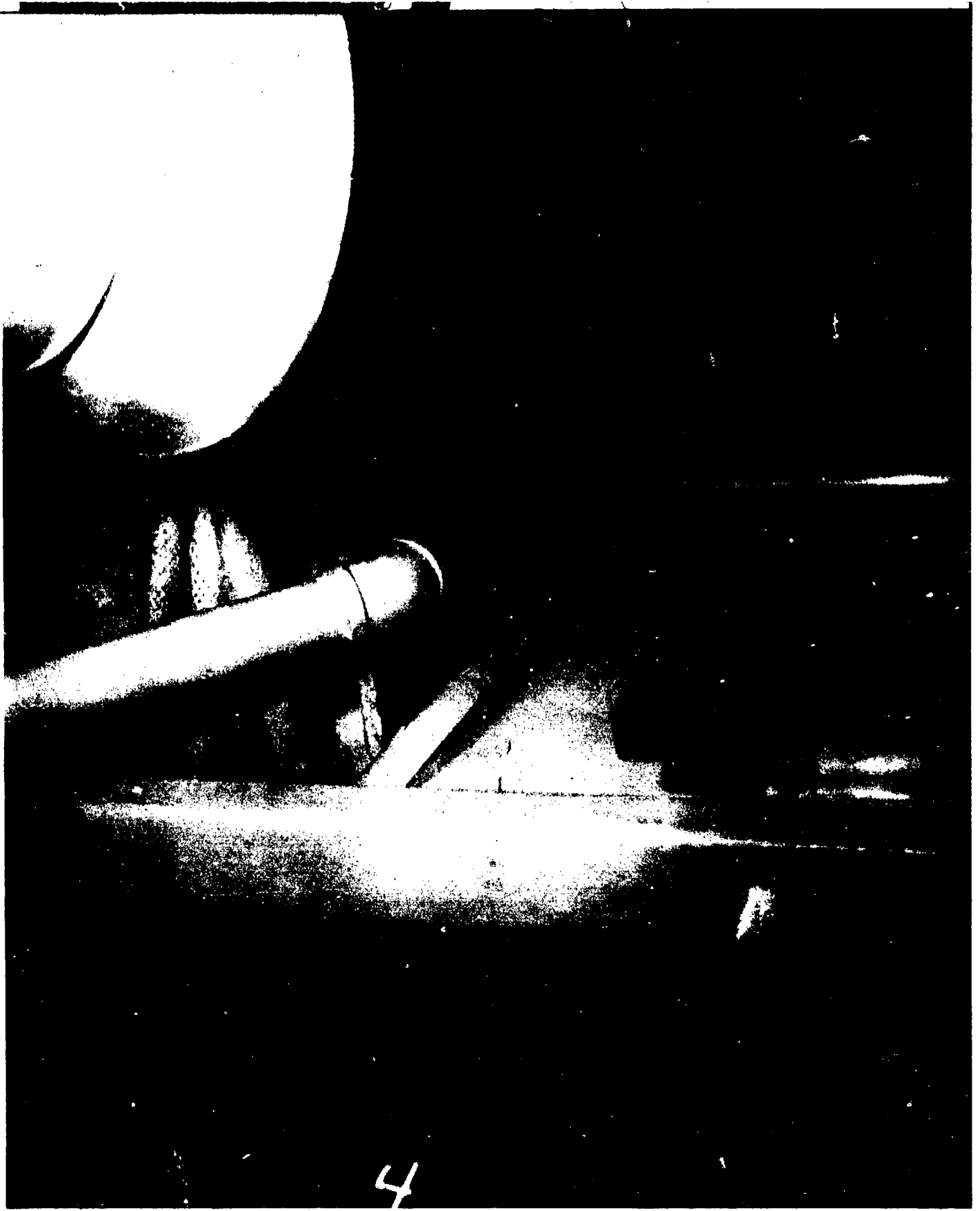

AB-CR-76-2079-4. A-203-2L. Looking forward and outboard at damage to partition resulting from movement of transverse girder at frame 26, port.

SECRET

USS PENSACOLA (CA24)

Page 106 of 255 Pages

6795

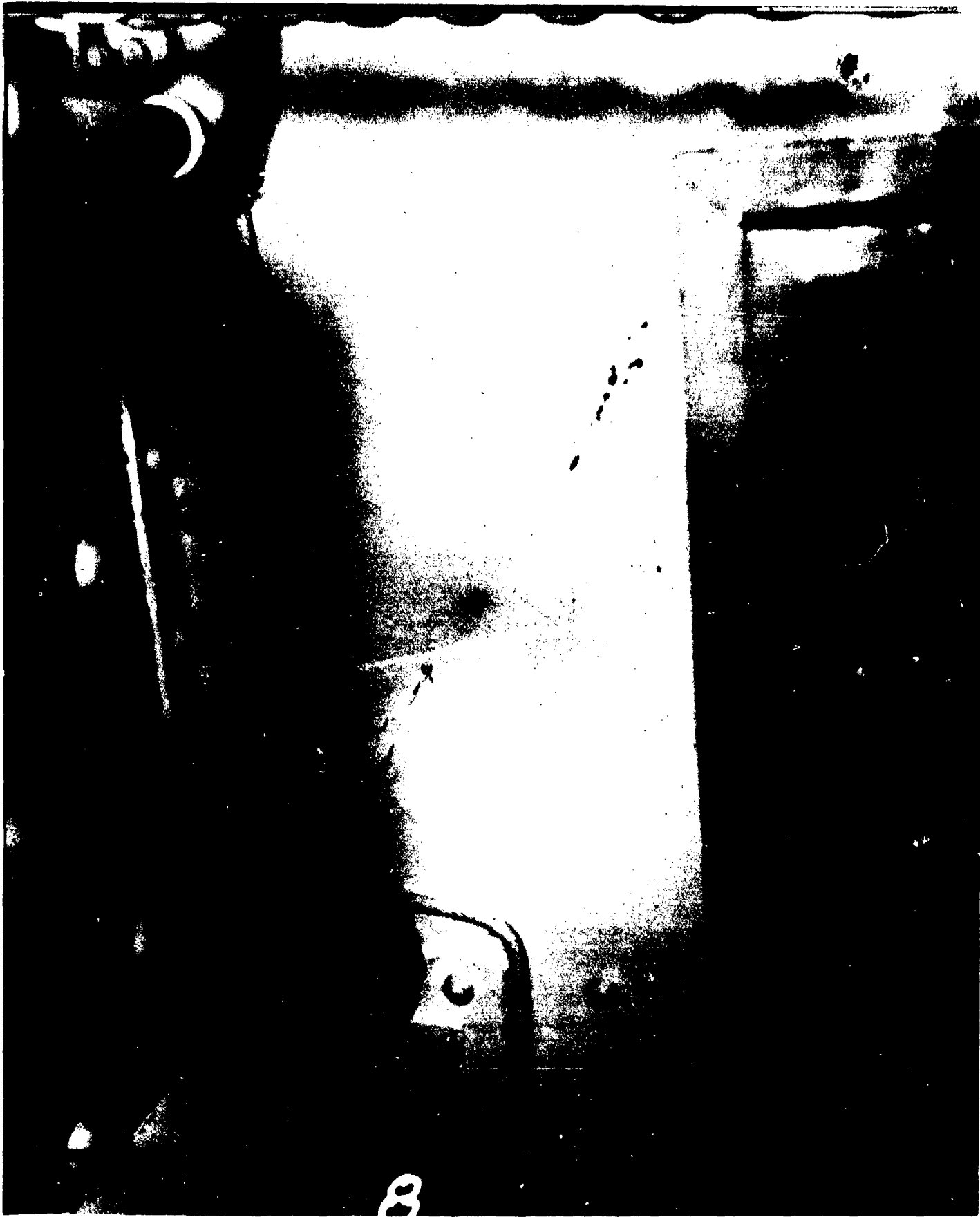

AB-CR-76-2079-8. A-203-2L. Looking forward at compression buckle in bulkhead 33, port, under main deck.

SECRET

USS PENSACOLA (CA24)

Page 107 of 255 Pages

6795



AB-CR-76-2079-6. A-203-3L. Looking forward and outboard at damage to bulkhead 36, starboard, in way of connection to shell and main deck.

SECRET

Page 108 of 255 Pages

USS PENSACOLA (CA24)

6795



AB-CR-76-2079-7. A-203-3L. Looking forward and inboard at damage to bulkhead 36, starboard, in way of connection to main deck.

SECRET

USS PENSACOLA (CA24)

Page 109 of 255 Pages

6795



AB-CR-76-2079-11. A-203-3L. Looking forward and inboard at damage to bulkhead 36, port.

SECRET

USS PENSACOLA (CA24)

Page 110 of 255 Pages

6795



AB-CR-76-2079-9. A-203-3L. Looking inboard and aft at damage to longitudinal joiner bulkhead on port side of passageway, frame 38 to 40.

SECRET

Page 111 of 255 Pages

USS PENSACOLA (CA24)

6795



AB-CR-76-2079-10. A-203-3L. Disarray of bunks and equipment, starboard side, aft of frame 40.

SECRET

Page 112 of 255 Pages

USS PENSACOLA (CA24)

6795



AB- CR-76-2080-6. A-203-3L. Looking forward at damage to transverse girder, frame 46, starboard. Note twist in flange.

SECRET

USS PENSACOLA (CA24)

Page 113 of 255 Pages

6795

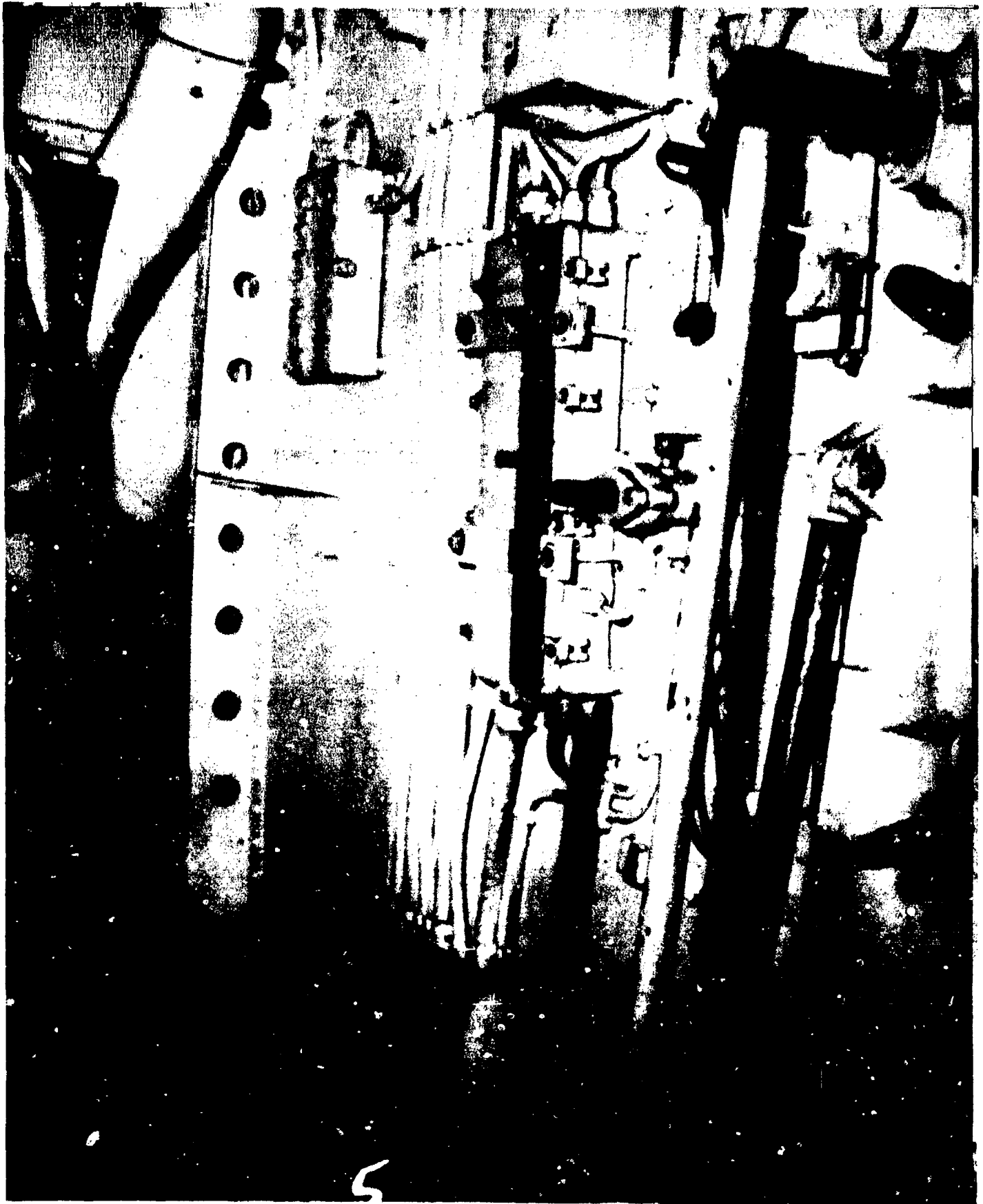

AB-CR-76-2080-5. A-203-3L. Looking to starboard at damage to forward side of bulkhead 48, starboard.

SECRET

Page 114 of 255 Pages

USS PENSACOLA (CA24)

6795



AB-CR-76-2080-8. B-201-L. Looking forward at damage to joiner bulkhead inboard of starboard passageway, frames 48 to 53.

SECRET

USS PENSACOLA (CA24)

Page 115 of 255 Pages

6795



AB-CR-76-2080-7. B-201-L. Looking forward at damage to joiner bulkhead outboard of starboard passageway, frames 48 to 50. Able damage.

SECRET

Page 116 of 255 Pages

USS PENSACOLA (CA24)

6795



AB-CR-76-2081-2. C-201-L. Second deck frame 61, port side, looking forward and to port.

SECRET

Page 117 of 255 Pages

USS PENSACOLA (CA24)

6795

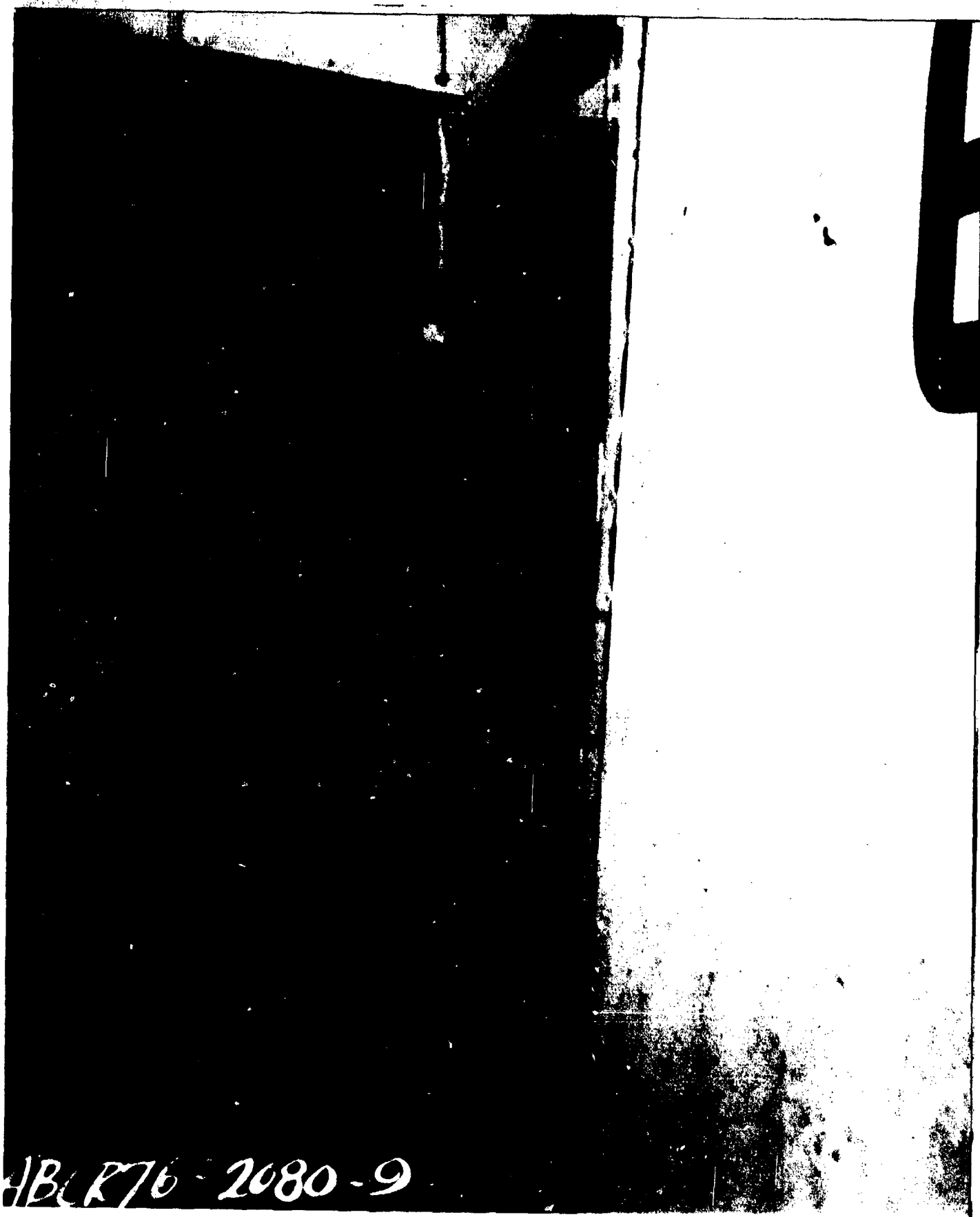

AB-CR-76-2080-9

AB-CR-76-2080-9. B-201-L. Looking forward at damage to joiner bulkhead outboard of starboard passageway, from frame 62.

SECRET

Page 118 of 255 Pages

USS PENSACOLA (CA24)

6795



AB-CR-76-2081-3. Second deck, looking forward from frame 62 showing damage to inboard metal joiner bulkhead in port passageway. Able damage.

SECRET

USS PENSACOLA (CA24)

Page 119 of 255 Pages

6795

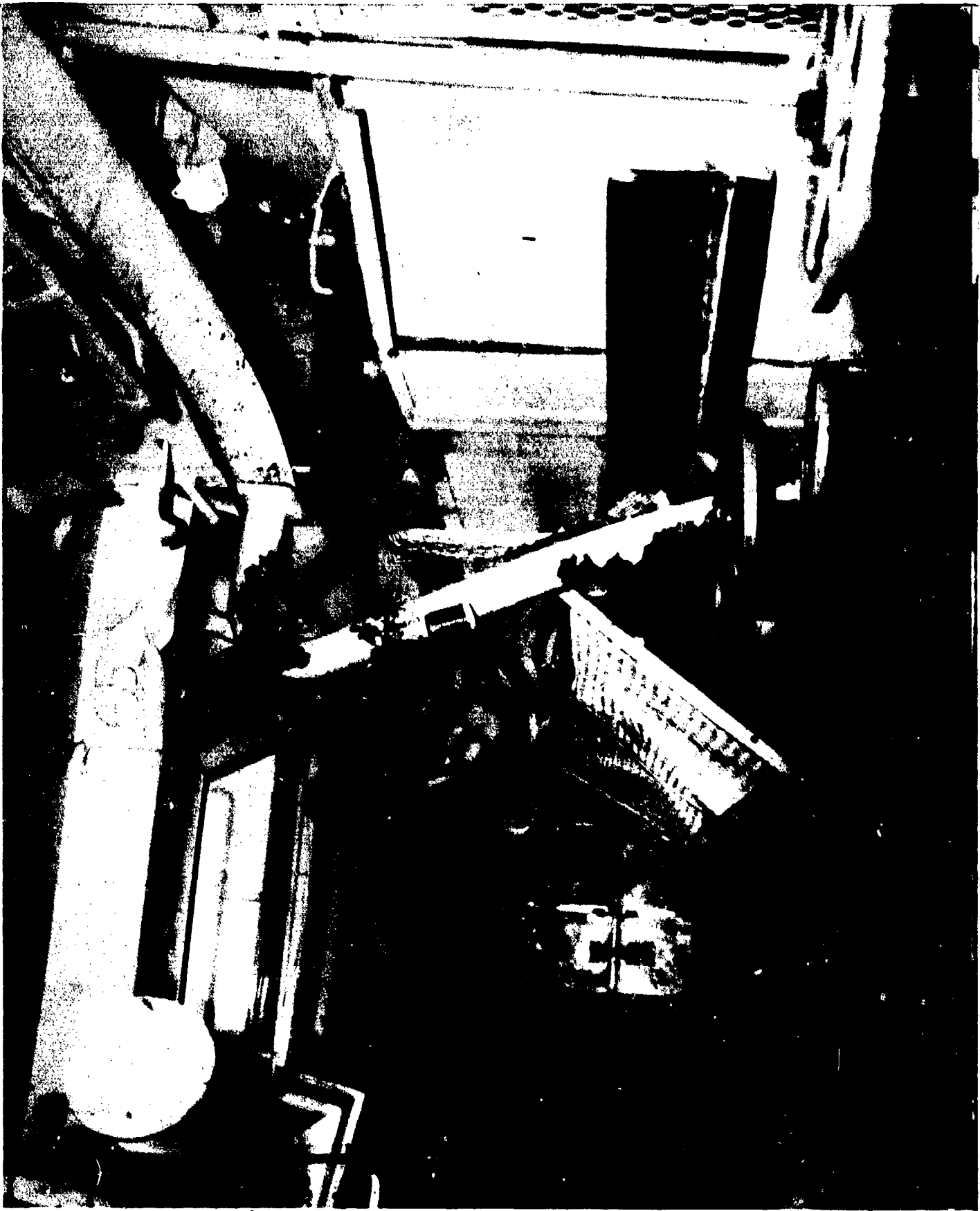

AA-CR-175-2158-1. C-201-L. Looking from port towards centerline showing damage resulting from Test A.

SECRET

Page 120 of 255 Pages

USS PENSACOLA (CA24)

6795



AB-CR-76-2080-10. C-201-L. Looking from port towards centerline. Showing deflection of main deck and distortion of supporting structure.

SECRET

Page 121 of 255 Pages

USS PENSACOLA (CA24)

6795

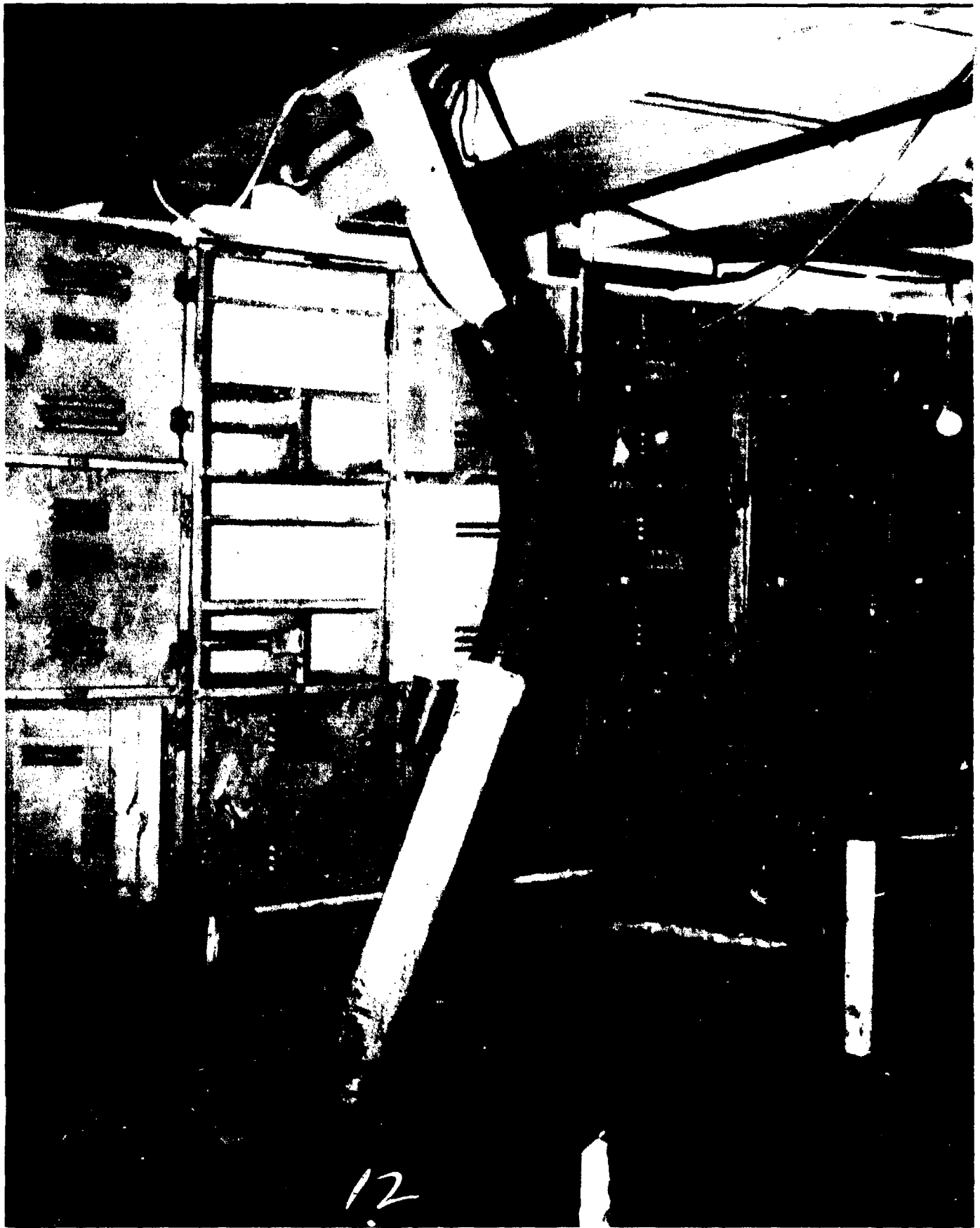

AB-CR-76-2080-12. Looking outboard at damage to stanchion, frame 64 starboard, midway between centerline and shell. Compare with 2158 - 1 showing Test A damage.

SECRET

USS PENSACOLA (CA24)

Page 122 of 255 Pages

6795



AB-CR-175-2158-3. C-201-L. Looking outboard at damage to stanchion frame 64, port, midway between centerline and shell. Test A damage.

SECRET

USS PENNSACOLA (CA24)



AB-CR-76-2080-11. C-201-L. Looking outboard at fractured stanchion, frame 64, port, midway between centerline and shell. Compare with 2158-3 showing Test A damage.

SECRET

USS PENSACOLA (CA24)

Page 124 of 255 Pages

6795



AB-CR-76-2081-8. Second deck, frame 68 starboard side. Looking forward and outboard.

SECRET

Page 125 of 255 Pages

USS PENSACOLA (CA24)

6795



AB-CR-73-2081-1. Second deck - frame 71, port side looking outboard and forward, showing buckled vent trunk. C-201-L.

SECRET

Page 126 of 255 Pages

USS PENSACOLA (CA24)

6795



AB-CR-76-2081-4. Second deck, looking inboard and aft at corner of access trunk to forward engine, frame 70, port side.

SECRET

Page 127 of 255 Pages

USS PENSACOLA (CA24)

6795

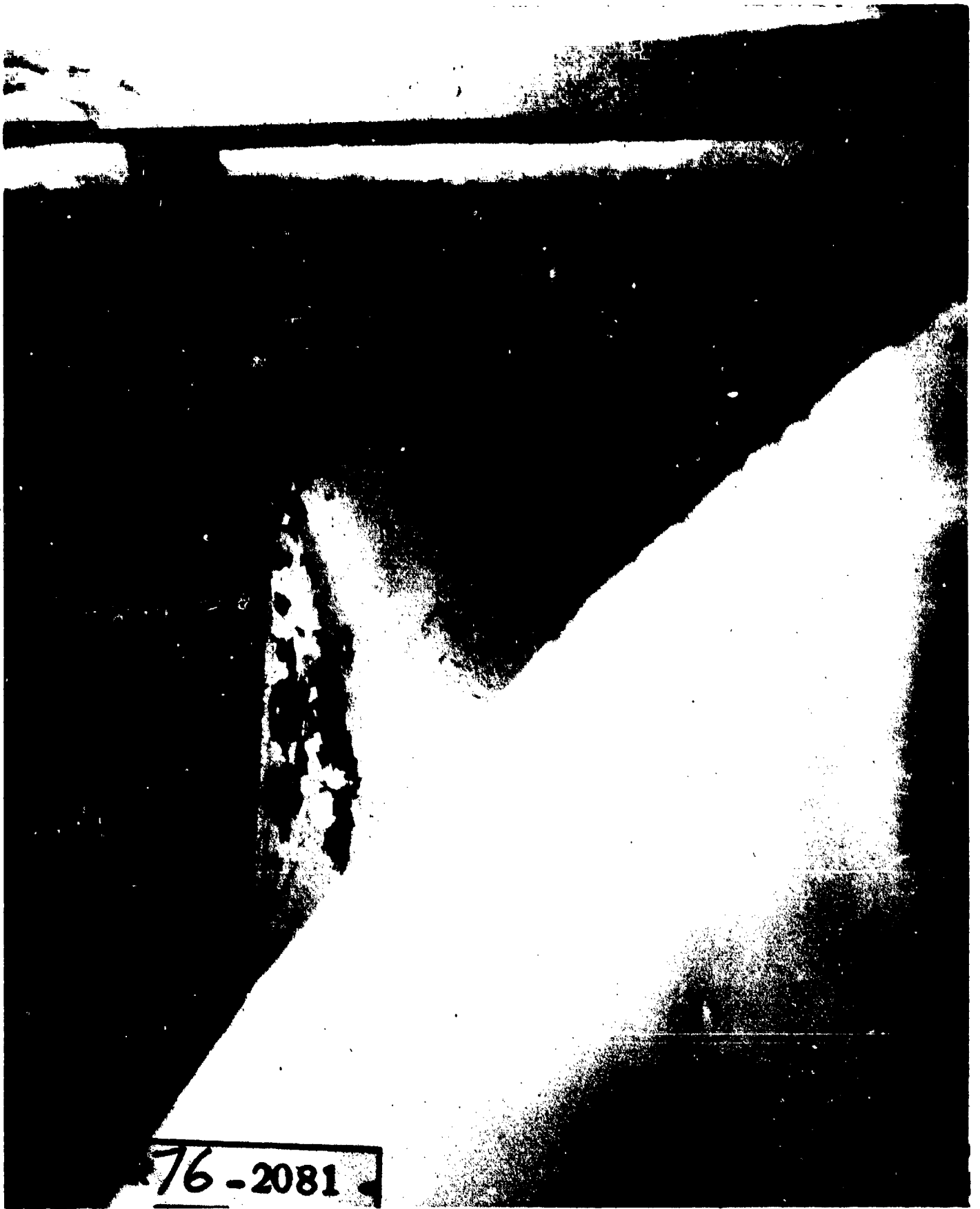

AB-CR-76-2081-9. Second deck, starboard side, looking inboard and aft at wrinkle in bulkhead 72 and failure of hinge joiner bulkhead.

SECRET

USS PENSACOLA (CA24)

Page 128 of 255 Pages

6795

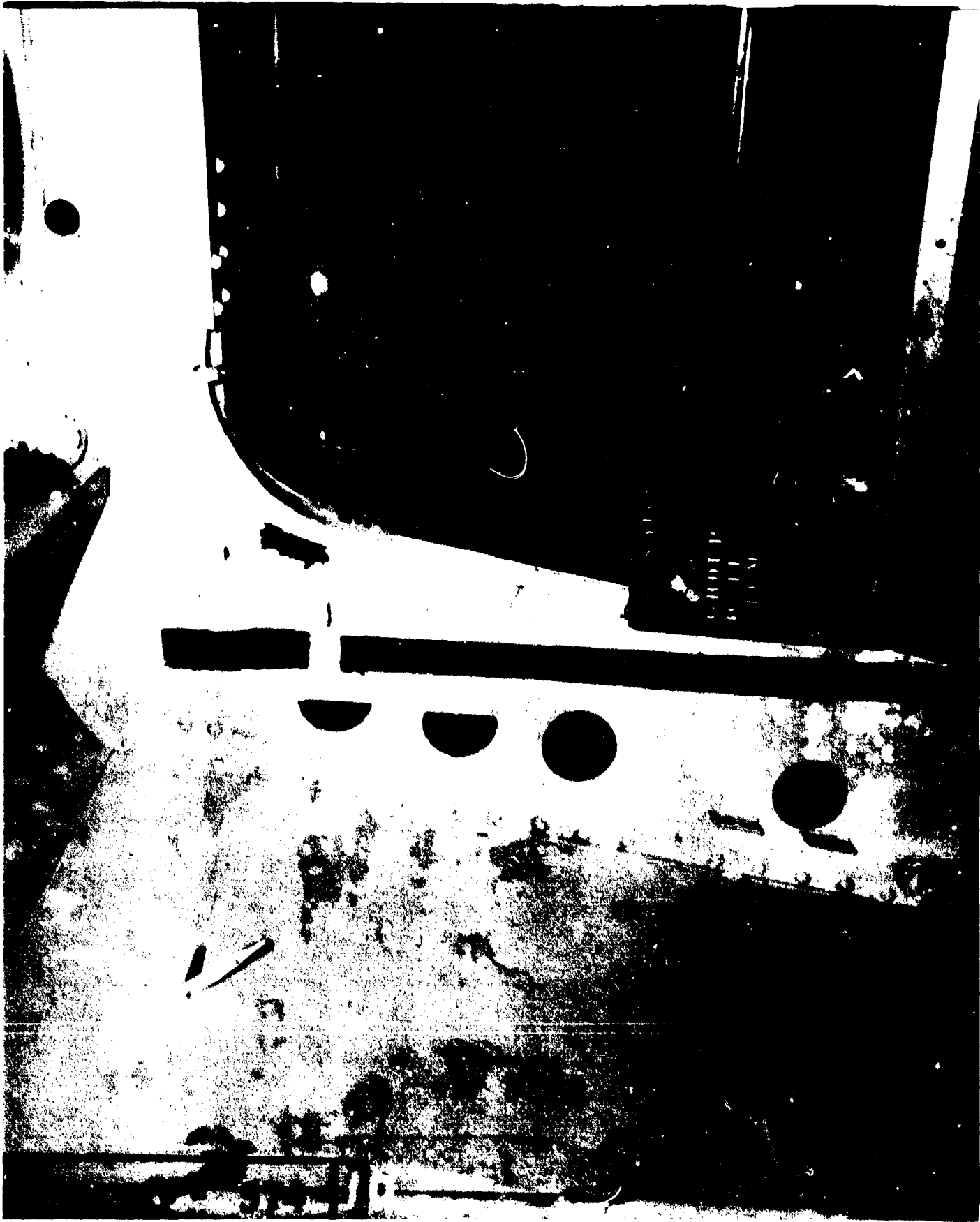

AA-CR-90-574-10. Frame 94 port side. Distortion in flange. Looking forward. Damage after Test A.

SECRET

USS PENSACOLA (CA24)

Page 129 of 255 Pages

6795

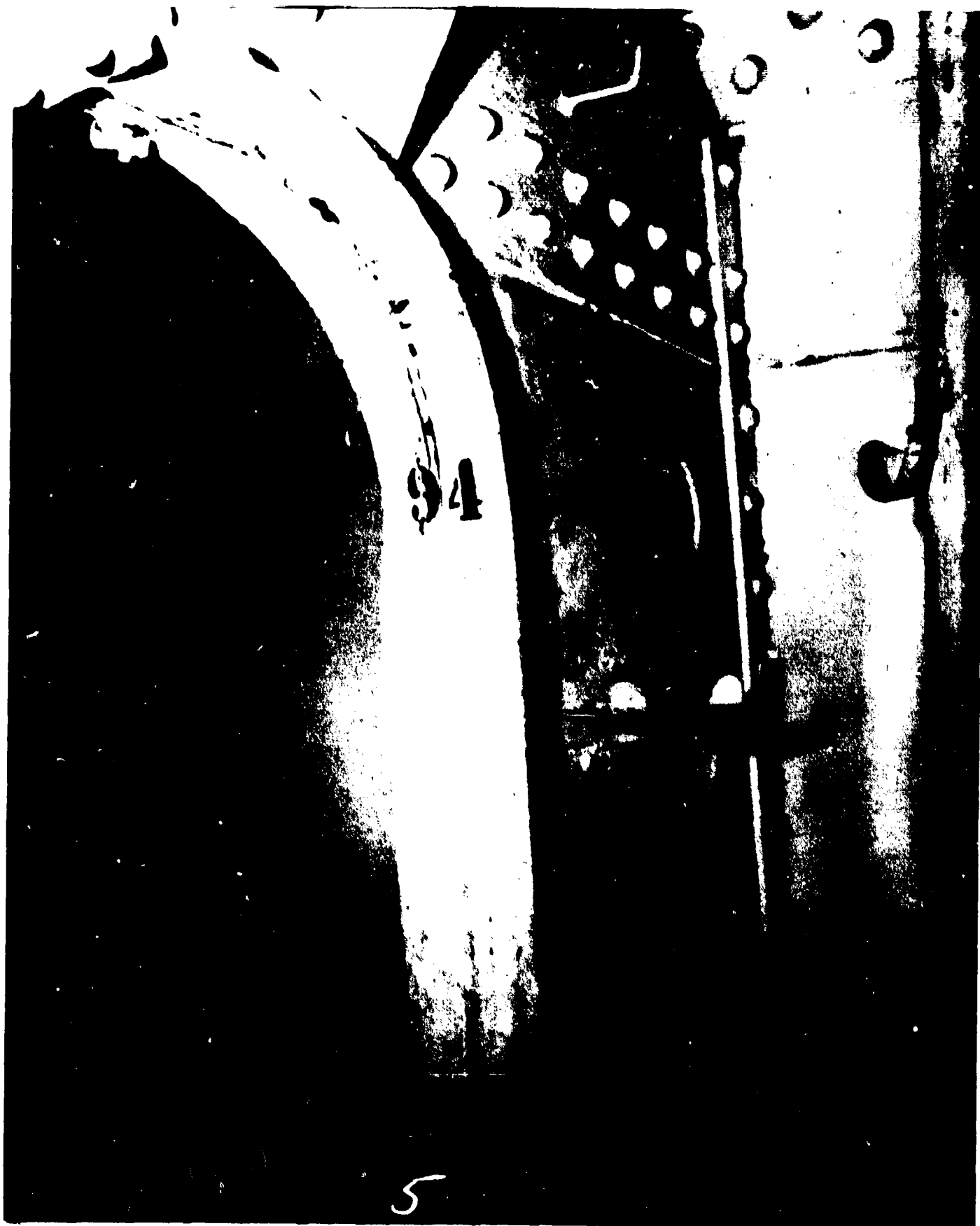

AB-CR-76-2081-5. Frame 94, port side. Distortion in flange. Looking aft. No apparent increase in damage from Test B. See 574-10.

SECRET

Page 130 of 255 Pages

USS PENSACOLA (CA24)

6795



AB-CR-76-2081-10. Second deck, looking outboard and to starboard at frame 94.

SECRET



AA-CR-90-574-12. C-202-L. Second deck frame 97, port side. Note deformation of stanchions and crack around top under beam.

SECRET

Page 132 of 255 Pages

USS PENSACOLA (CA24)

6795



AB-CR-76-2081-7. Second deck, frame 97, port side. Note accentuating of Test A damage by Test B. See 574-12.

SECRET

Page 133 of 255 Pages

USS PENSACOLA (CA24)

6795



AB-CR-76-2081-6. Frame 97, port side. Buckle in web and distortion of flange. No apparent increase in damage due to Test Baker. See 574-11, looking aft.

SECRET

Page 134 of 255 Pages

USS PENSACOLA (CA24)

6795



AB-CR-76-2081-11. Second deck, frame 97 note buckled stanchion at starboard quarter span and scratch gage indicating a 2" downward deflection of overhead.

SECRET

Page 135 of 255 Pages

USS PENSACOLA (CA24)

6795

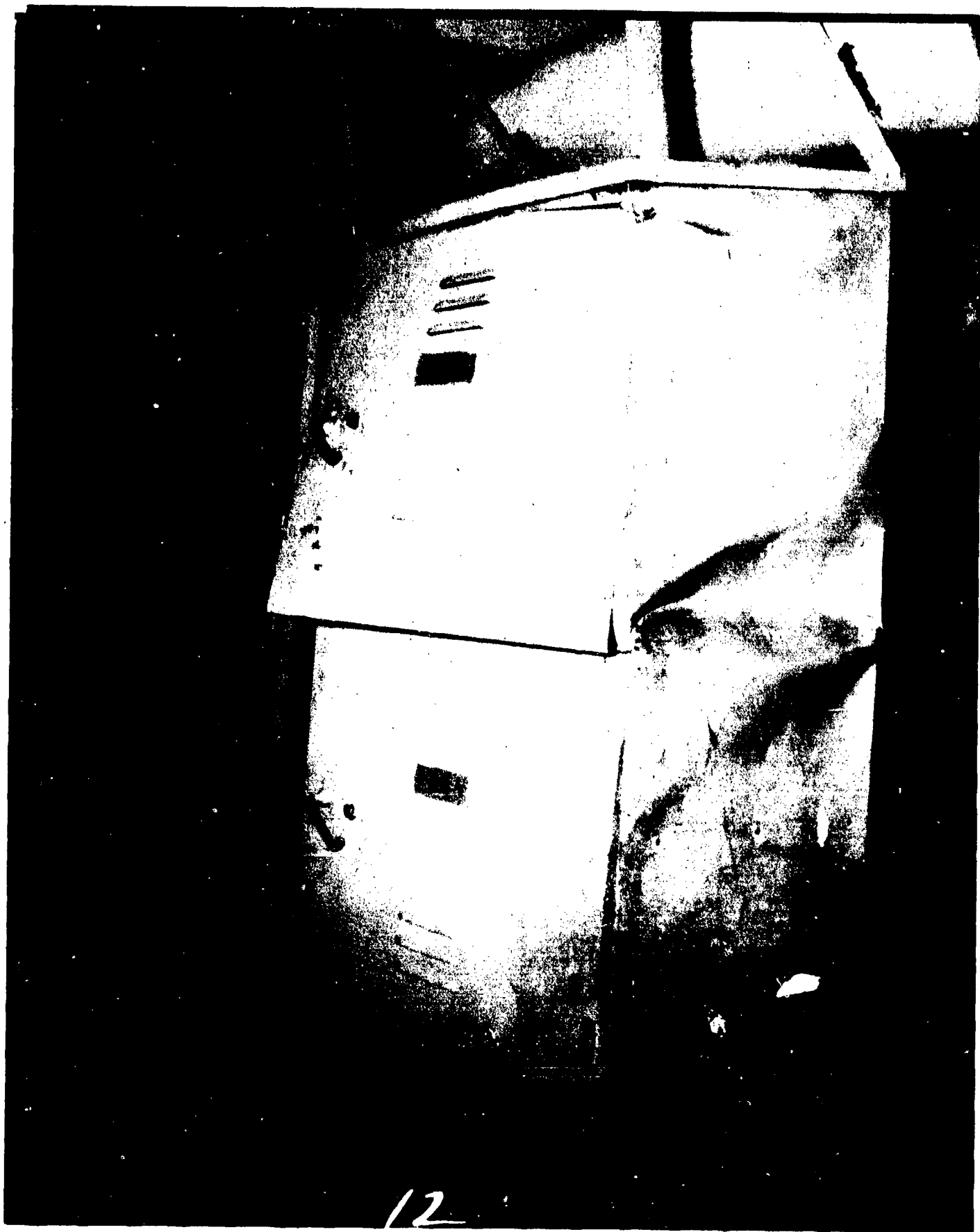

AB-CR-76-2081-12. Second deck, note buckled lockers at frame 115 near centerline. Looking to starboard from port of centerline.

SECRET

Page 136 of 255 Pages

USS PENSACOLA (CA24)

6795

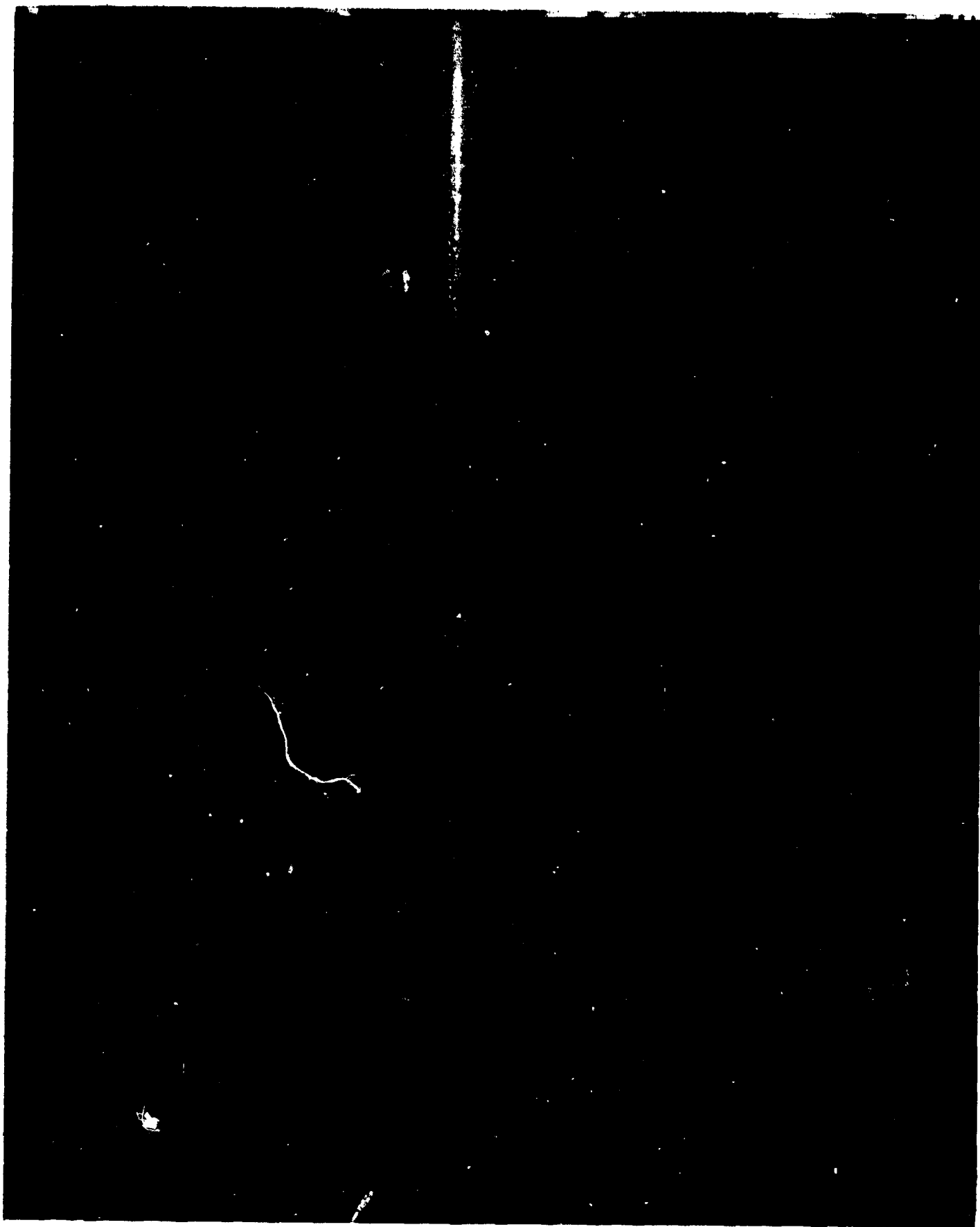

AB-CR-76-2082-1. D-203-1L. Looking outboard from centerline at buckled stanchion on starboard quarter span, frame 116.

SECRET

USS PENSACOLA (CA24)

Page 137 of 255 Pages

6795



AA-CR-175-2178-9. D-203-L. Test able damage. Looking aft and to port at quarter span stanchion, frame 122, starboard. Compare with 2082-2.

SECRET

Page 138 of 255 Pages

USS PENSACOLA (CA24)

6795



AB-CR-76-2082-2. D-203-L. Looking forward and to starboard from centerline. Showing buckled stanchion at quarter span and distortion of transverse girder, frame 122. See 2178-9 and 2178-10 for Test Able damage.

SECRET

USS PENSACOLA (CA24)

Page 139 of 255 Pages

6795

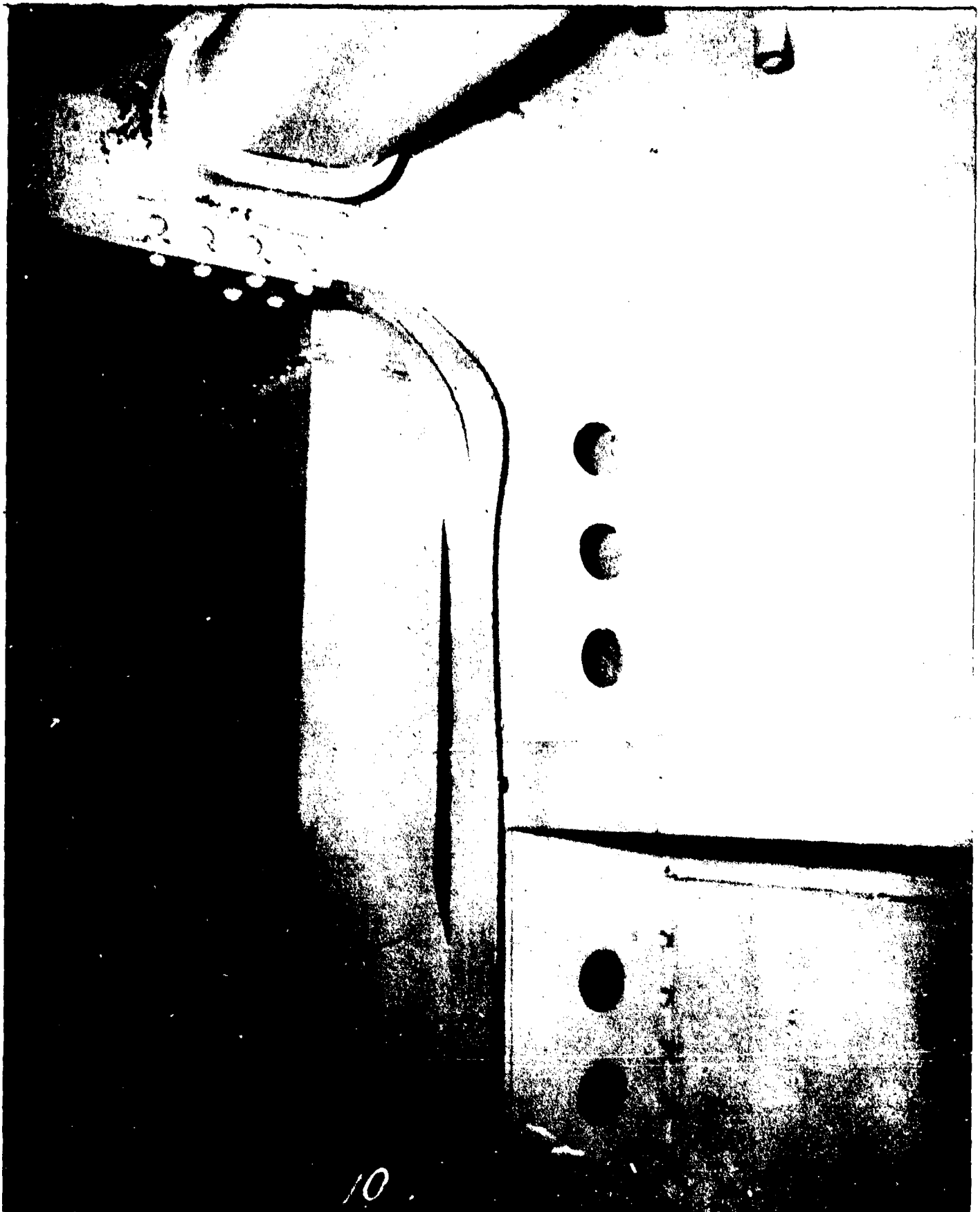

AA-CR-175-2178-10. D-203-L. Test Able damage. Looking forward at damage to transverse girder frame 122, starboard. Compare with 2082-2.

SECRET

USS PENSACOLA (CA24)

Page 140 of 255 Pages

6795



AA-CR-175-2178-6. D-203-L. Test able damage. Looking forward and out-board at damage to transverse girder, frame 122, port.

SECRET

USS PENSACOLA

Page 141 of 255 Pages

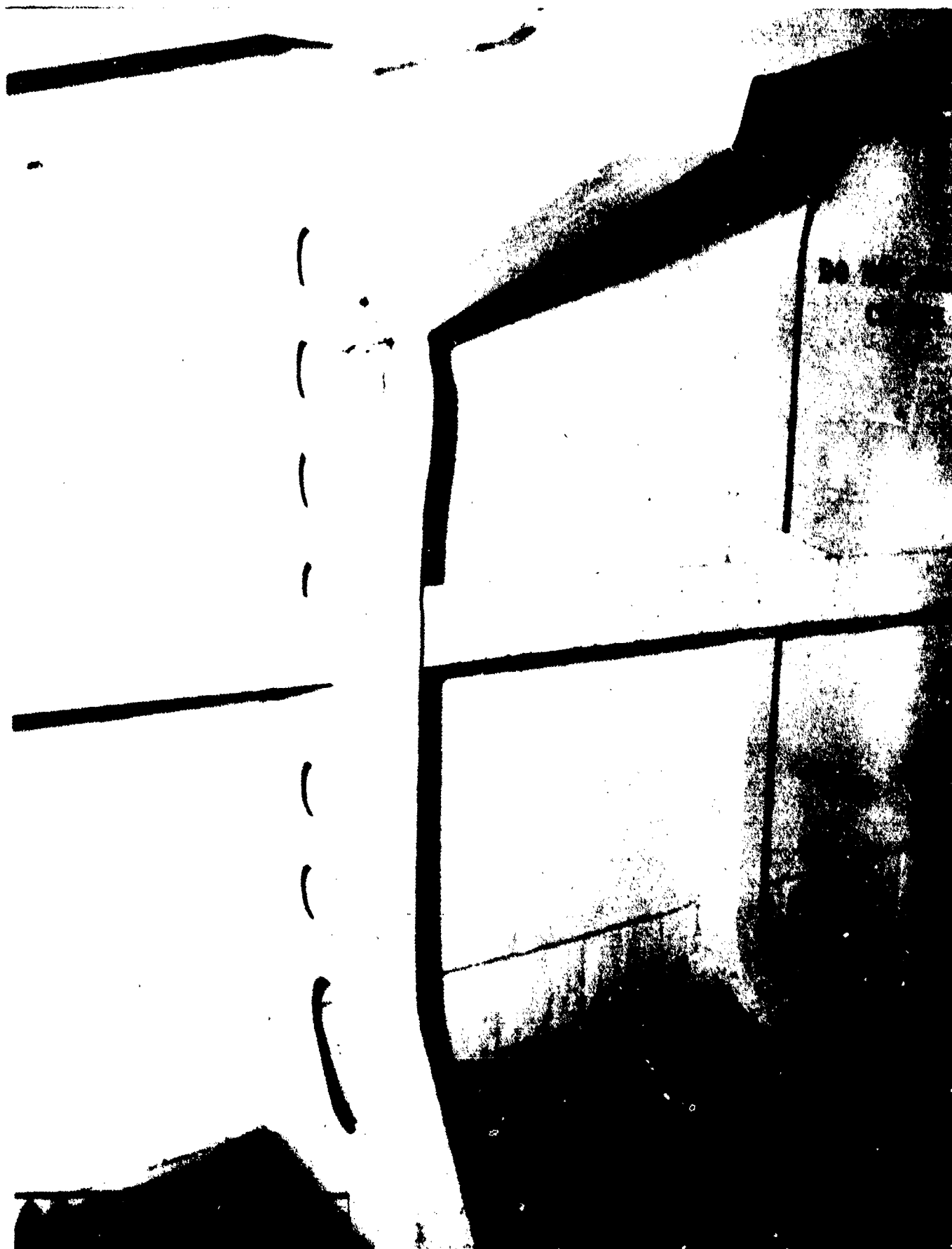

AB-CR-76-2082-7. D-203-L. Looking forward and outboard at damage to transverse girder, frame 122, port, compare with 2178-6, showing test able damage.

SECRET

USS PENSACOLA (CA24)

Page 142 of 255 Pages

6795



AA-CR-175-2178-2. Second deck, starboard outboard stanchion. Frame 125.
Test able damage.

SECRET

USS PENSACOLA (CA24)

Page 143 of 255 Pages

6795

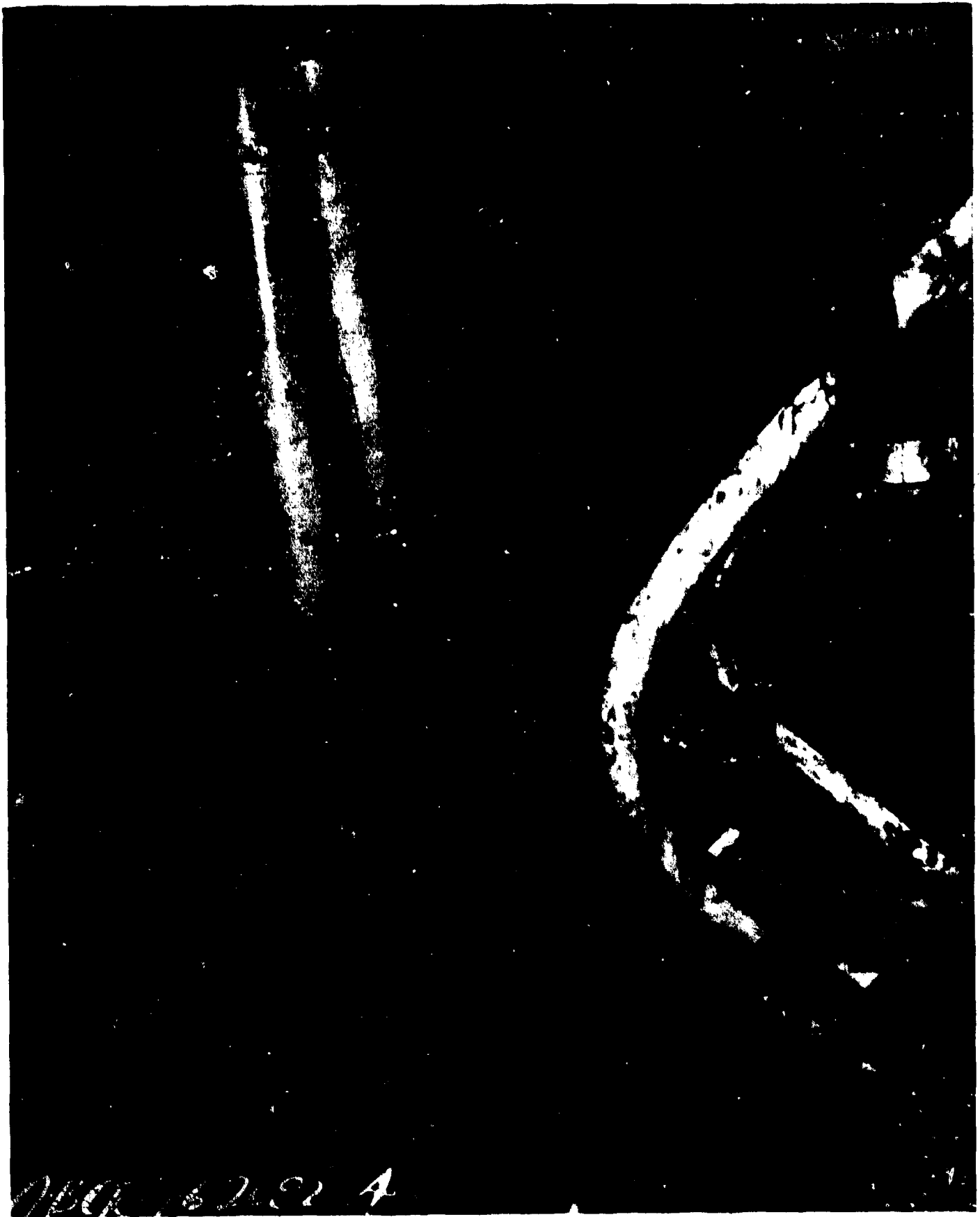

AB-CR-76-2082-4. D-203-L. Looking outboard at damage to stanchion at quarter span and to transverse girder, frame 125, starboard. Compare with test able damage shown in 2178-2.

SECRET

Page 144 of 255 Pages

USS PENSACOLA (CA24)

6795



AB-CR-76-2082-6. D-203-L. Looking aft and to port at damage to transverse girder and quarter span stanchion, frame 125, port. Compare with test able damage, 2178-4.

SECRET

USS PENSACOLA (CA24)

Page 145 of 255 Pages

5795

AA-CR-175-2178 -



AA-CR-175-2178-4. D-203-L. Test able damage. Looking aft at quarter span stanchion frame 125, port. Compare with 2092-6.

SECRET

USS PENSACOLA (CA24)



AB-CR-76-2082-5. D-203-L. Deflection of deck and fracture of weld at base of stanchion, frame 126.

SECRET

Page 147 of 255 Pages

USS PENSACOLA (CA24)

6795



AB-CR-76-2082-3. D-203-L. Looking aft at damage to bulkhead 128, starboard. Compare with test able damage shown in 1755-3.

SECRET

USS PENSACOLA (CA24)

Page 148 of 255 Pages

6795

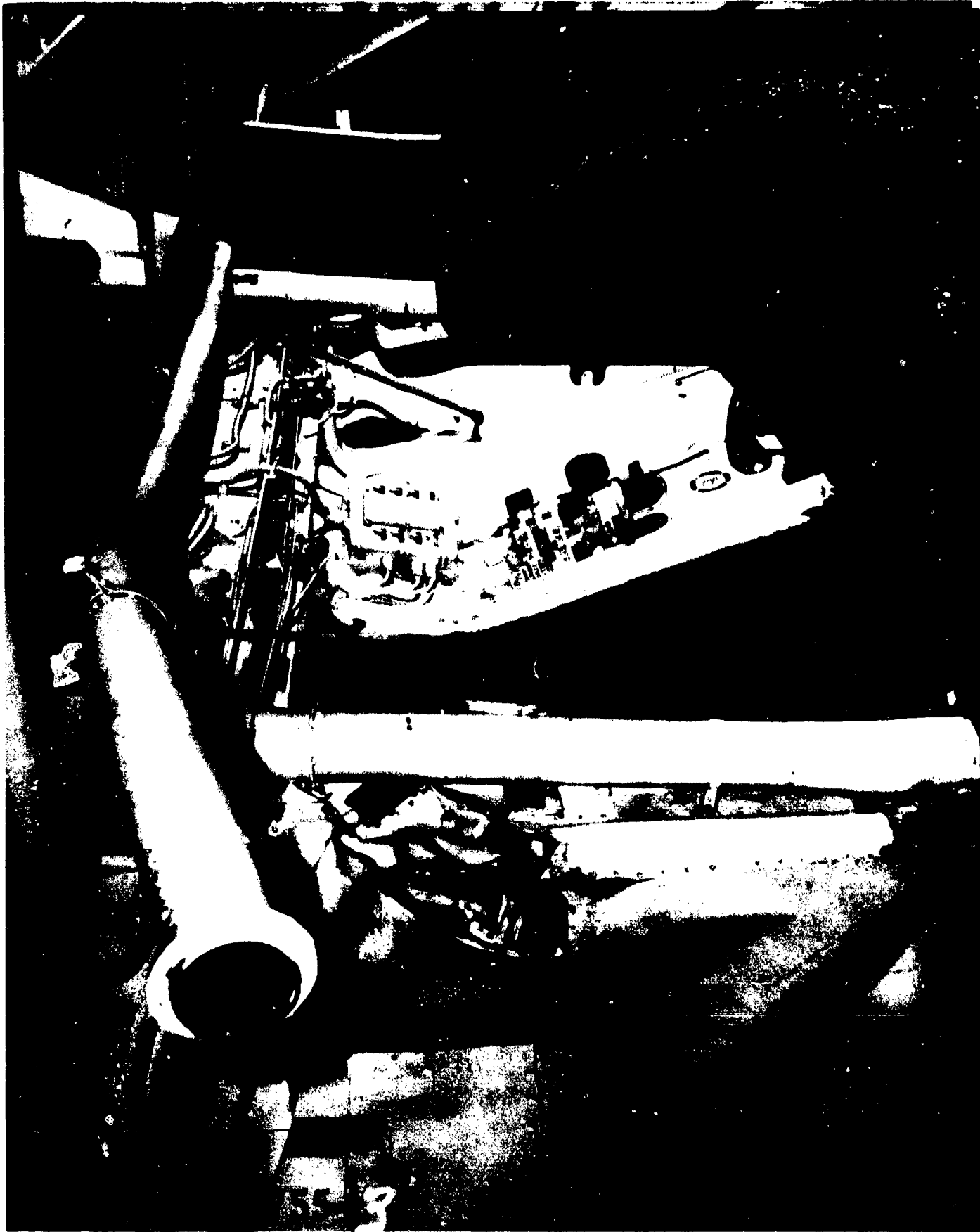

AA-CR-68-1755-3. D-203-L. Test able damage. Looking aft and to port at bulkhead 128, starboard.

SECRET

Page 149 of 255 Pages

USS PENSACOLA (CA24)

6795



AB-CR-76-2082-8. D-203-2L. Looking forward and to port at centerline stanchion, frame 130. Compare with test able damage shown in 2179-4.

SECRET

USS PENSACOLA (CA24)

Page 150 of 255 Pages

6795



AA-CR-175-2179-4. D-203-2L. Test able damage. Looking aft at center-line stanchion and longitudinal girder at frame 130.

SECRET

Page 151 of 255 Pages

USS PENSACOLA (CA24)

6795

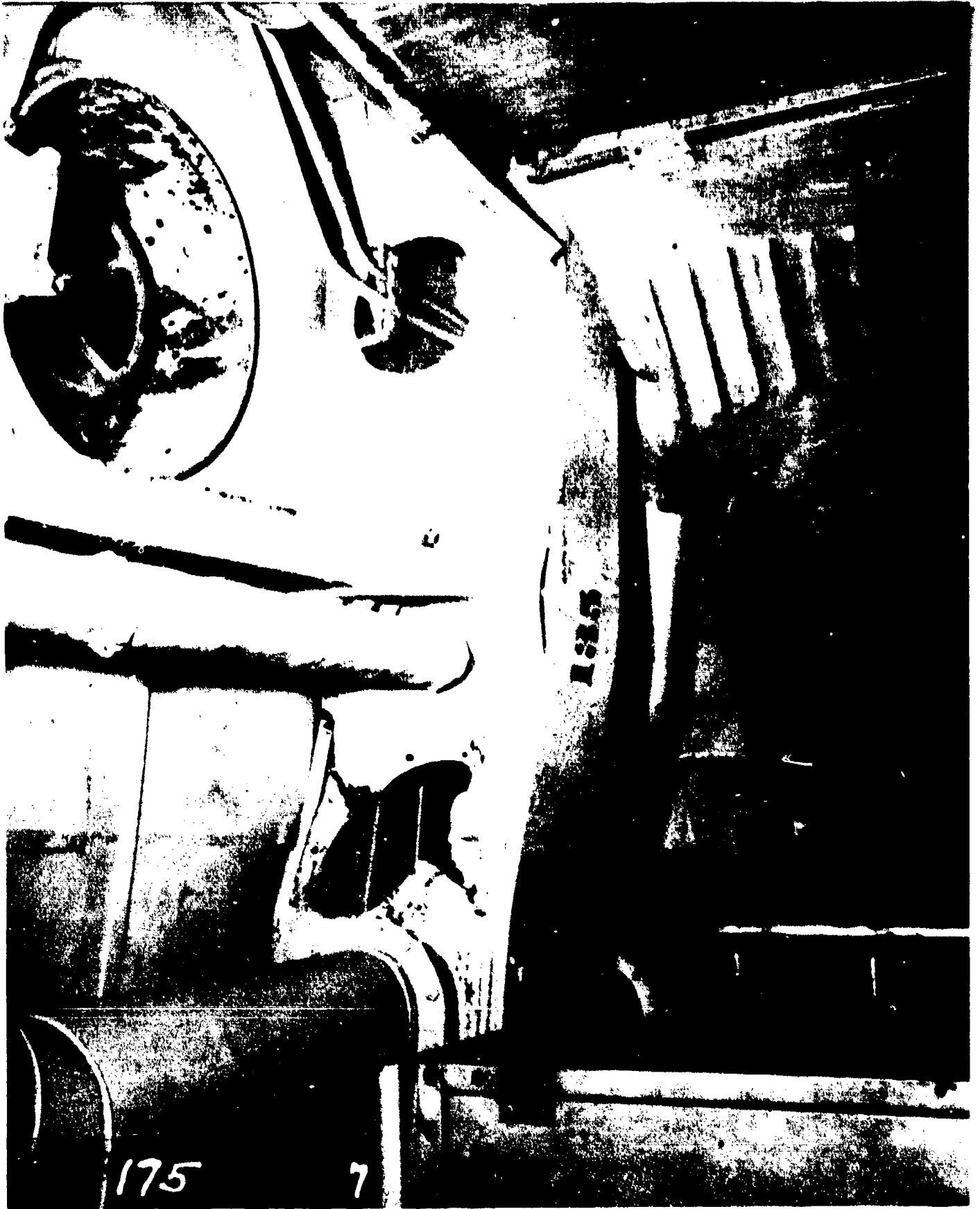

AA-CR-175-2179-7. D-204-L. Test able damage. Looking aft at failure in transverse girder 135 in way of lightening hole.

SECRET

USS PENSACOLA (CA24)

Page 152 of 255 Pages

6795



AB-CR-76-2082-9. D-204-L. Looking aft at failure of transverse girder in way of lightening hole. Frame 135, compare with test able damage shown in 2174-7.

SECRET

USS PENSACOLA (CA24)

Page 153 of 255 Pages

6795



AB-CR-76-2082-12. D-204-L. Looking forward and to port at connection of bulkhead 139 to second deck. Note distortion of bulkhead.

SECRET

Page 154 of 255 Pages

USS PENSACOLA (CA24)

6795



AB-CR-76-2082-11. D-204-L. Looking outboard at deflection of starboard shell and distortion of transverse joiner bulkhead, frame 141.

SECRET

Page 155 of 255 Pages

USS PENSACOLA (CA24)

6795



AB-CR-76-2082-10. D-204L. Looking aft and outboard at buckle in transverse joiner bulkhead in way of shell connection, frame 141, port.

SECRET

Page 156 of 255 Pages

USS PENSACOLA (CA 24)

6795



AB-CR-76-2080-3. A-309-L. Looking forward at damage to longitudinal joiner bulkhead, frames 33 to 36, on starboard side of passageway outside of main issuing room auxiliary.

SECRET

USS PENSACOLA (CA24)

Page 157 of 255 Pages

6795



AB-CR-76-2080-2. A-309-L. Looking forward and outboard at damage to longitudinal joiner bulkhead, frames 30 to 32, on starboard side of passageway outside operating room.

SECRET

Page 158 of 255 Pages

USS PENSACOLA (CA24)

6795



AB-CR-76-2080-4. A-309-L. General view showing disarray in dispensary.

SECRET

Page 159 of 255 Pages

USS PENSACOLA (CA24)

6795



AB-CR-76-2080-1. A-309-L. Looking aft at damage to bulkhead 38, port, in way of connection to second deck.

SECRET

Page 160 of 255 Pages

USS PENSACOLA (CA24)

6795



AB-CR-62-4165-10. Failure of web and flange 42" centerline longitudinal girder below second deck, frame 48 - 50. Forward boiler room. Taken from starboard.

SECRET

USS PENSACOLA (CA24)

Page 161 of 255 Pages

6795



AB-CR-62-4165-2. Failure of web of 42" centerline longitudinal girder below second deck, frame 59 - 61. Forward boiler room. Taken from starboard.

SECRET

Page 162 of 255 Pages

USS PENSACOLA (CA24)

6795

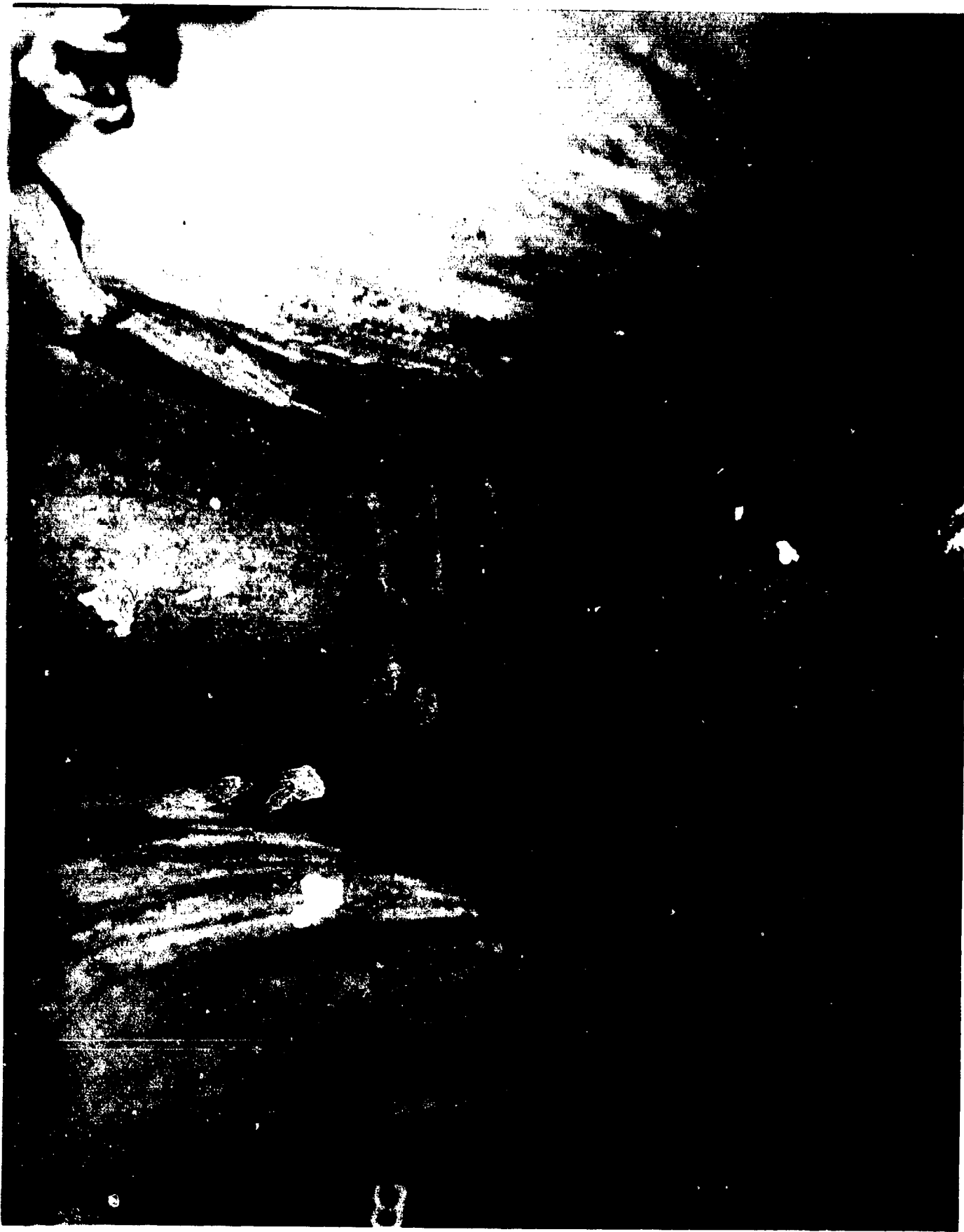

AB-CR-62-4165-8. Fracture at base of 16'' x 3/8'' column extending from boiler foundation to second deck. Frame 54 - 55. Centerline. Forward boiler room. View from aft.

SECRET

Page 163 of 255 Pages

USS PENSACOLA (CA24)

679^F



AB-CR-62-4165-5. Checked paint and deformation incident to compression failure of 16" x 3/8" column extending from boiler foundation to second deck. Frame 54 - 55, centerline. Forward boiler room, view of top of column taken from aft.

SECRET

USS PENSACOLA (CA24)

Page 164 of 255 Pages

6795



AB-CR-62-4165-6. Checked paint and deformation incident to compression failure of 16" x 3/8" column extending from boiler foundation to second deck. Frame 54 - 55, centerline. Forward boiler room. View of top of column taken from port.

SECRET

USS PENSACOLA (CA24)



AB-CR-62-4165-7. Checked paint and deformation incident to compression failure of 16" x 3/8" column extending from boiler foundation to second deck at frame 54 - 55, centerline. Forward boiler room. View of top of column taken from forward.

SECRET

USS PENSACOLA (CA24)

Page 166 of 255 Pages

6795



AB-CR-82-4226-12. 16" x 3/8" column frame 78 1/2, centerline, extending from boiler foundation to second deck, after boiler room. Compression failure incident Test Able aggravated with resulting fracture of column. See photograph 575-5 for condition after Test Able.

SECRET

USS PENSACOLA (CA24)

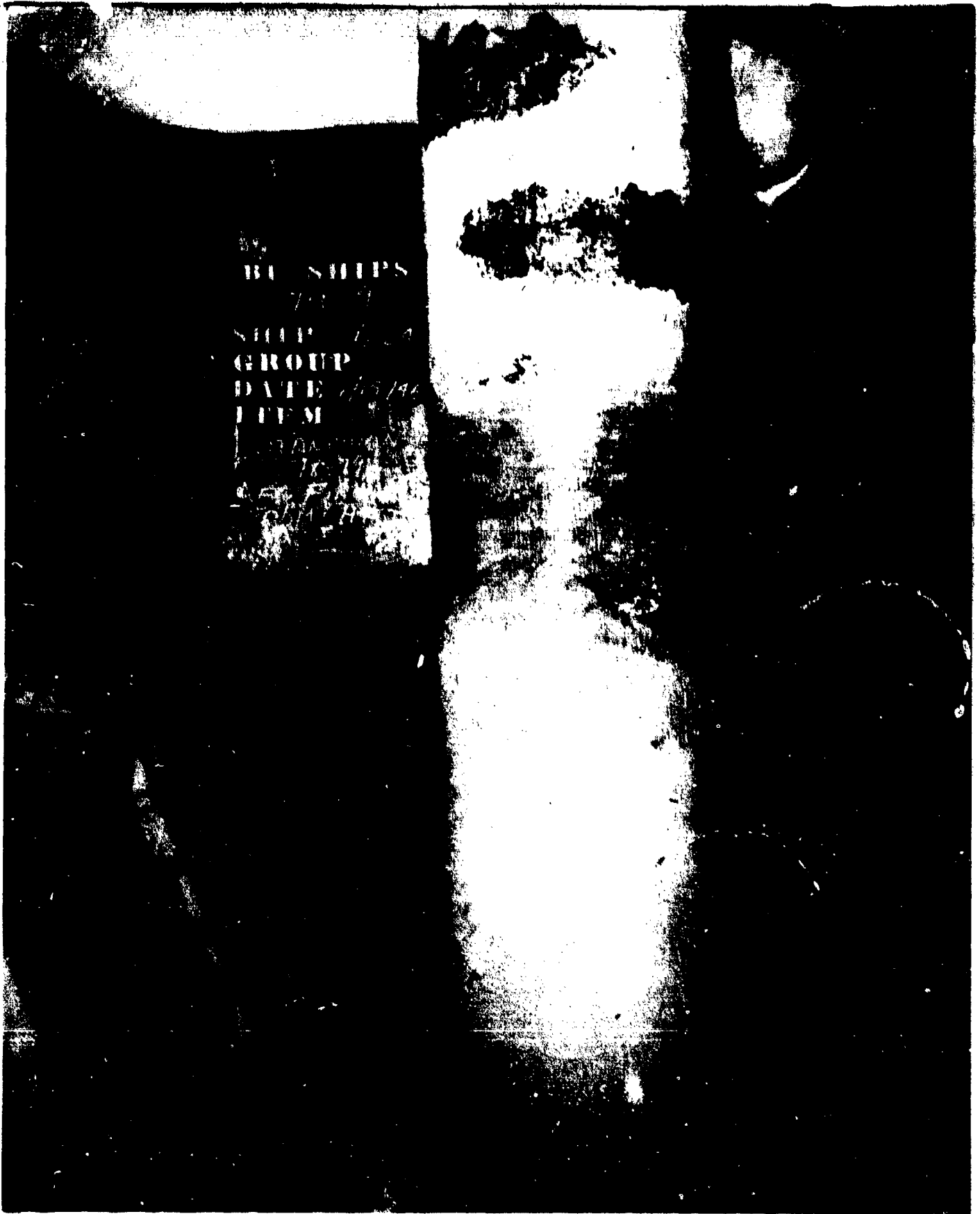

AA-CR-95-575-5. 13'' x 3/8'' column frame 78 1/2 centerline extending from boiler foundation to second deck. After boiler room. Compression failure incident Test Able. See photograph 4226-12 for aggravation of damage and resulting fracture incident Test Baker.

SECRET

USS PENSACOLA (CA24)

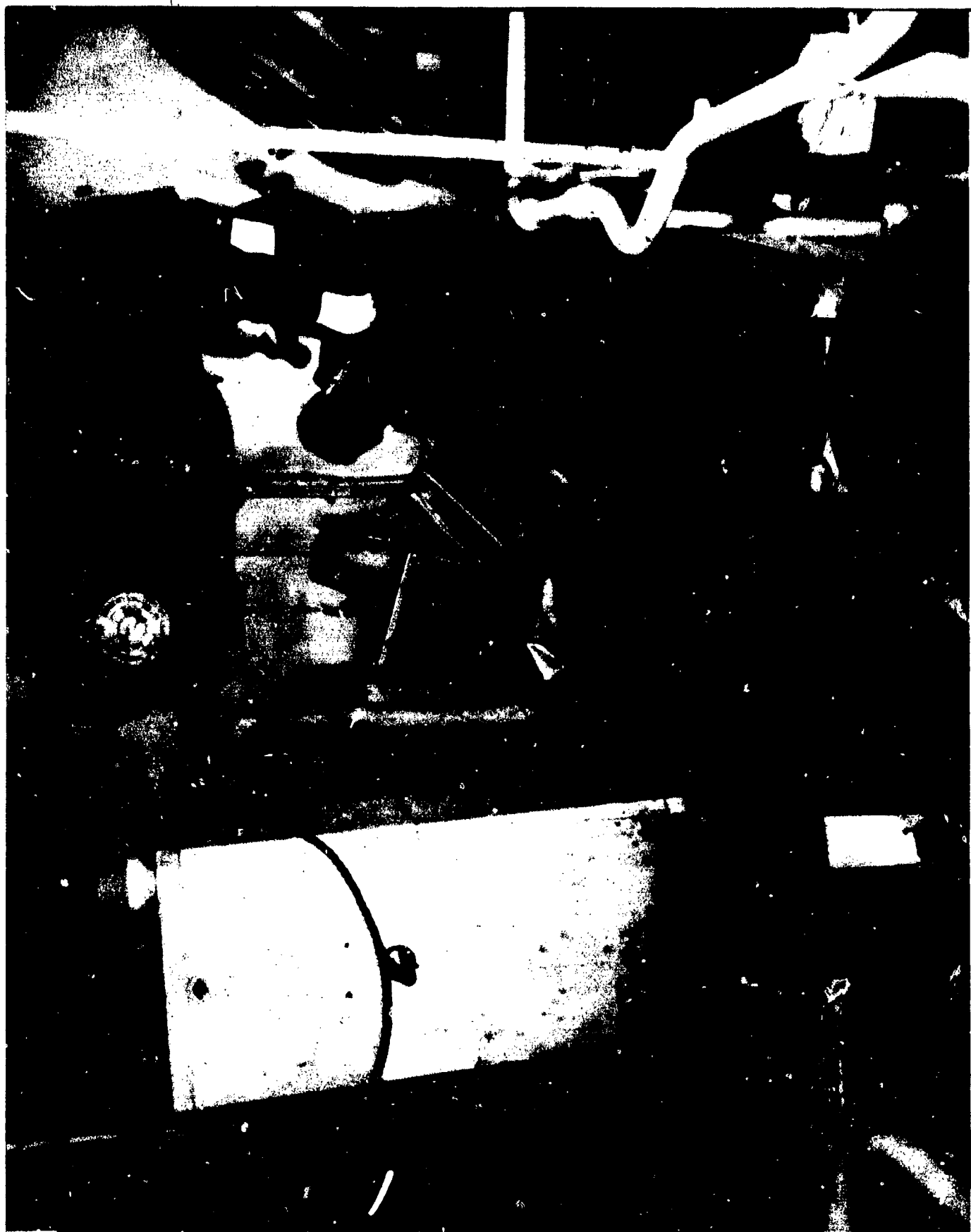

AB-CR-68-2982-1. Forward engine room. General view from centerline looking to starboard on upper level, just aft of frame 62.

SECRET

Page 169 of 255 Pages

USS PENSACOLA (CA24)

6795

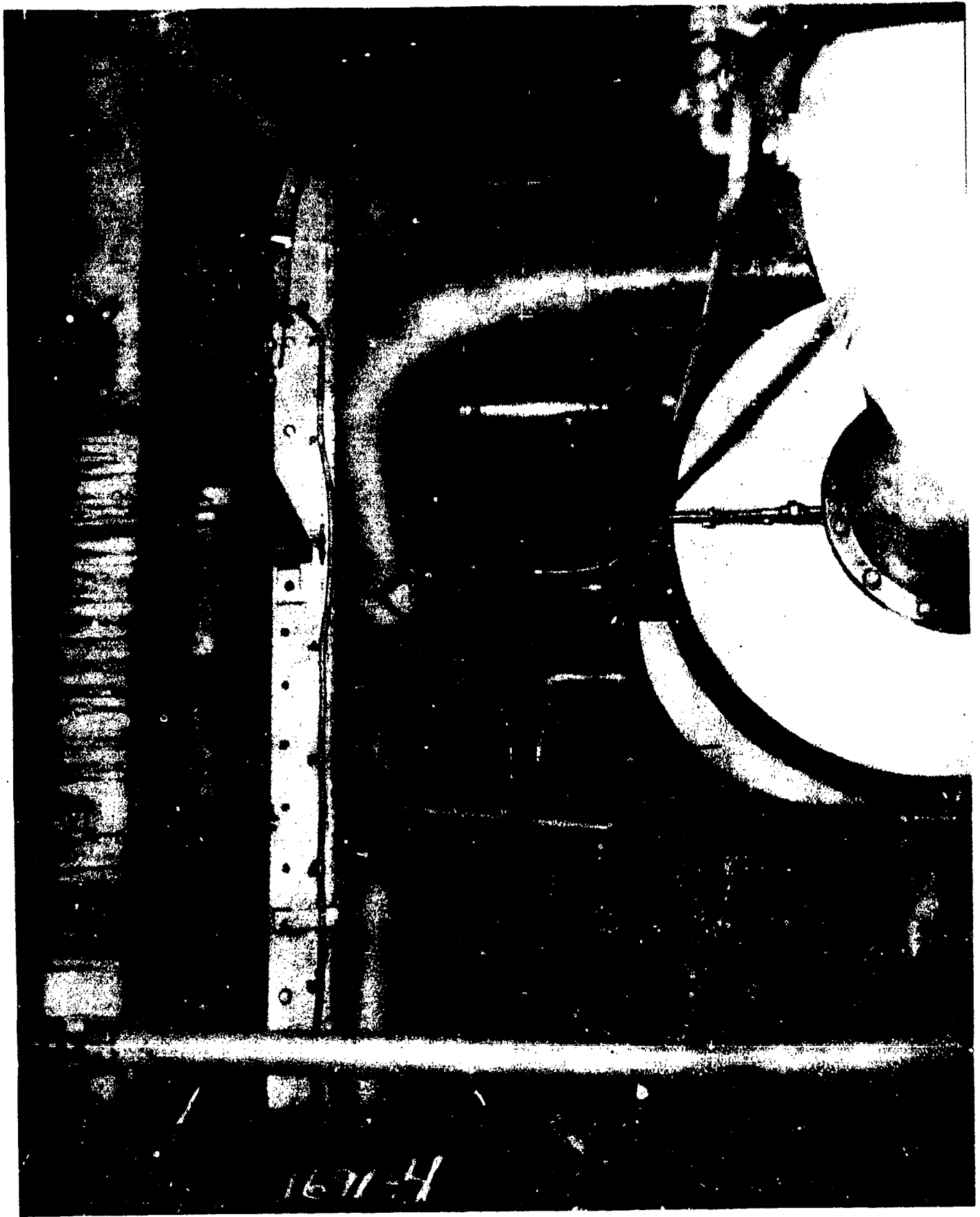

AB-CR-68-1691-4. Forward engine room, lower level, looking toward centerline from near port bulkhead at frame 62. Upper level is deflected down about 2" at this point. Note bent reachrod.

SECRET

USS PENSACOLA (CA24)
Page 170 of 255 Pages

6795



AB-CR-68-1691-3. Forward engine room. Frame 62, port, lower level, near ladder to upper level. Deflection of reachrod and dislocation of lower socket. See also photograph 1691-4 for upper end of reachrod on starboard side.

SECRET

USS PENSACOLA (CA24)

Page 171 of 255 Pages

6795



AB-CR-68-1691-2. Vent duct elbow in forward engine room just aft of bulkhead 60. View showing bulged lower side of duct and damage to insulation.

SECRET

USS PENSACOLA (CA24)

Page 172 of 255 Pages

6795



AB-CR-68-1690-6. Forward engine room universal reach rod, frame 62, near starboard interior bulkhead looking to port. Showing dislocation of rod from socket. Less deflection than shown 1691-3 which shows similar rod, port side.

SECRET

USS PENSACOLA (CA24)

Page 173 of 255 Pages

6795

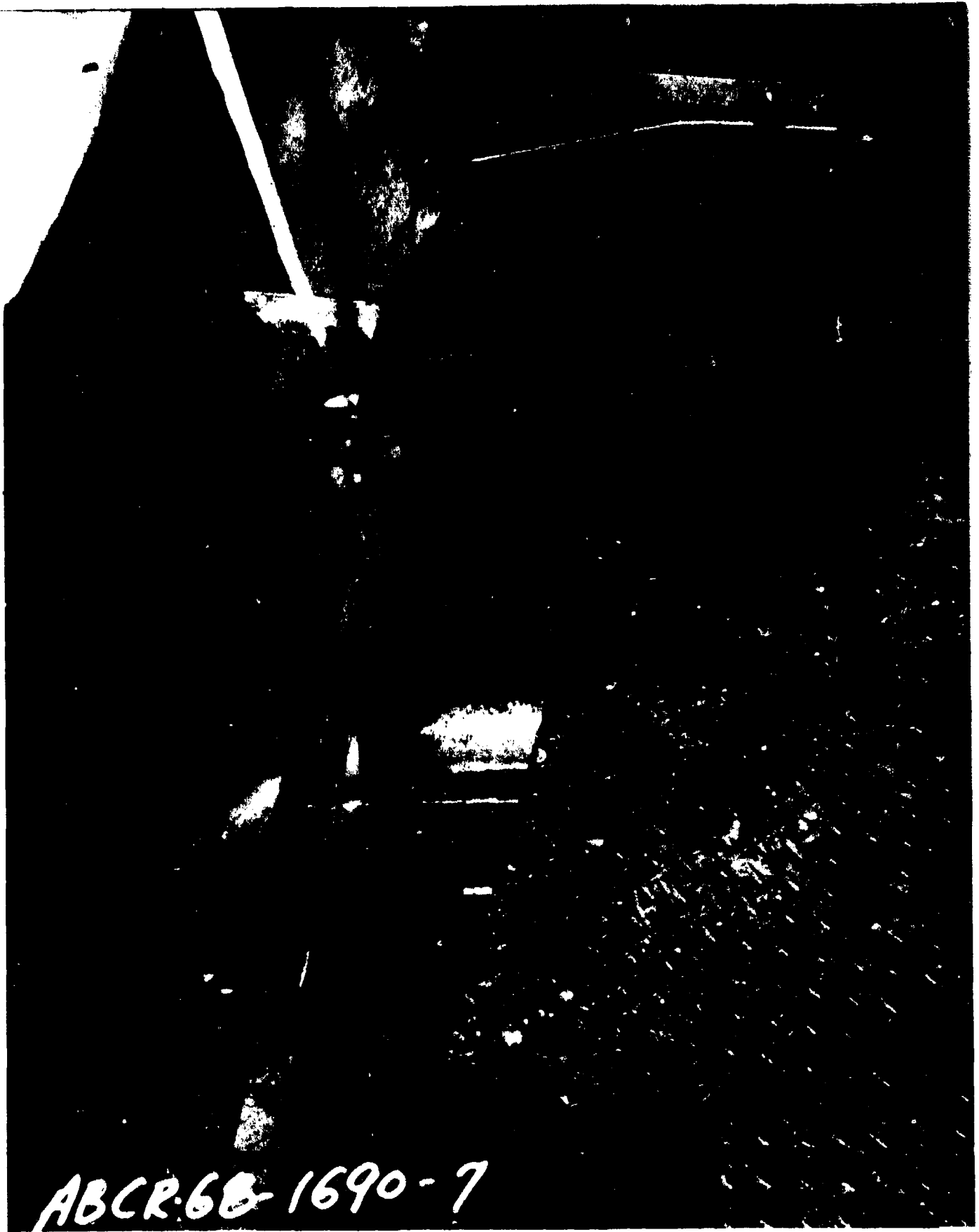

ABCR-68-1690-7

AB-CR-68-1690-7. Floor plate framing failure in weld of butt joint. Forward engine room, frame 64, looking forward, lower level, starboard side.

SECRET

Page 174 of 255 Pages

USS PENSACOLA (CA24)

675



AB-CR-68-2982-11. Forward engine room. Typical distortion of steam line hanger. Looking forward at frame 65 in way of first longitudinal to port of centerline.

SECRET

Page 175 of 255 Pages

USS PENSACOLA (CA24)

6795

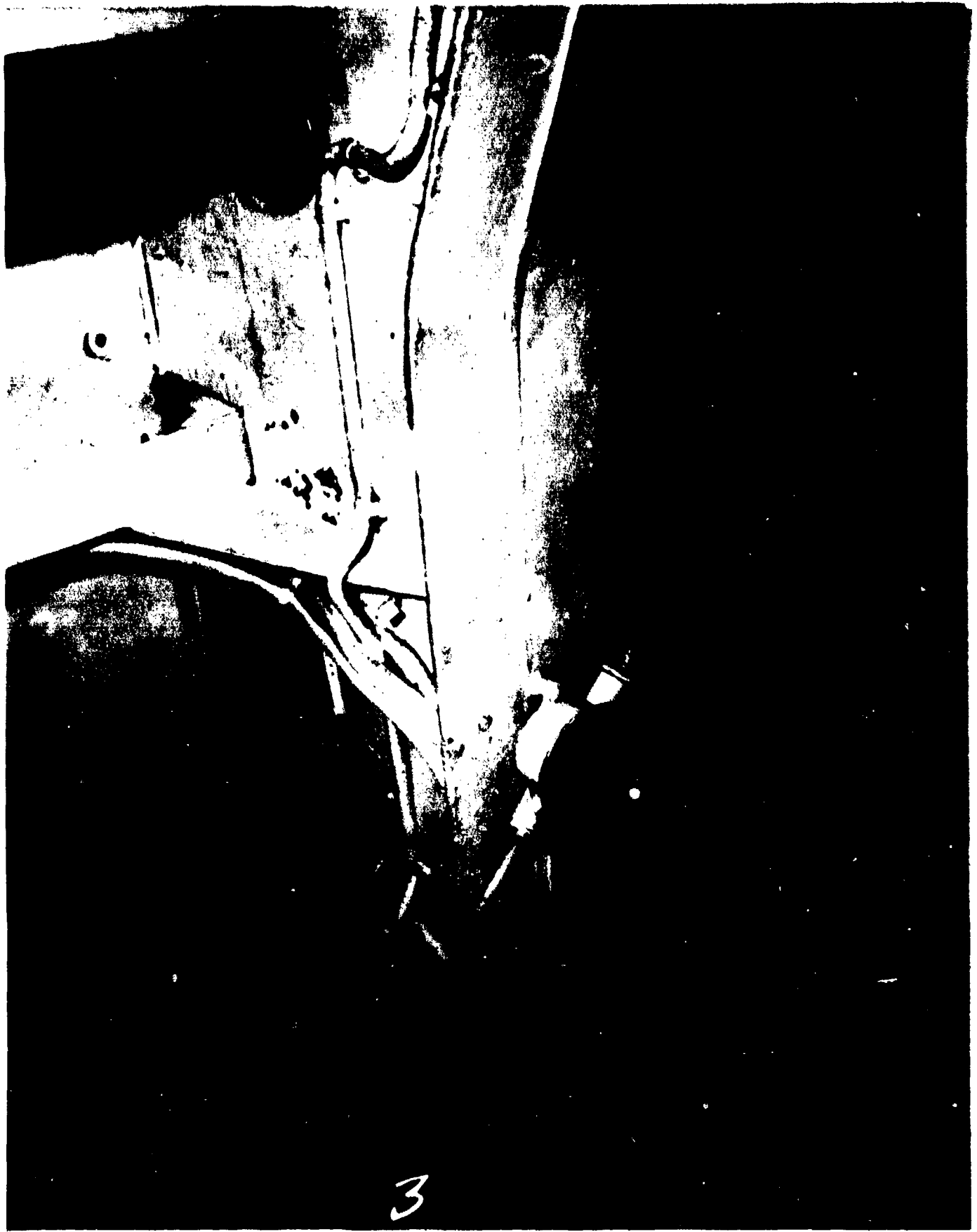

AB-CR-68-2982-3. Forward engine room. Looking forward at 30' transverse girder under second deck frame 64, starboard, near connections to outboard bulkhead. Note failure of web in way of lightening hole and cutout for longitudinal deck girder.

SECRET

USS PENSACOLA (CA24)

Page 176 of 255 Pages

6795

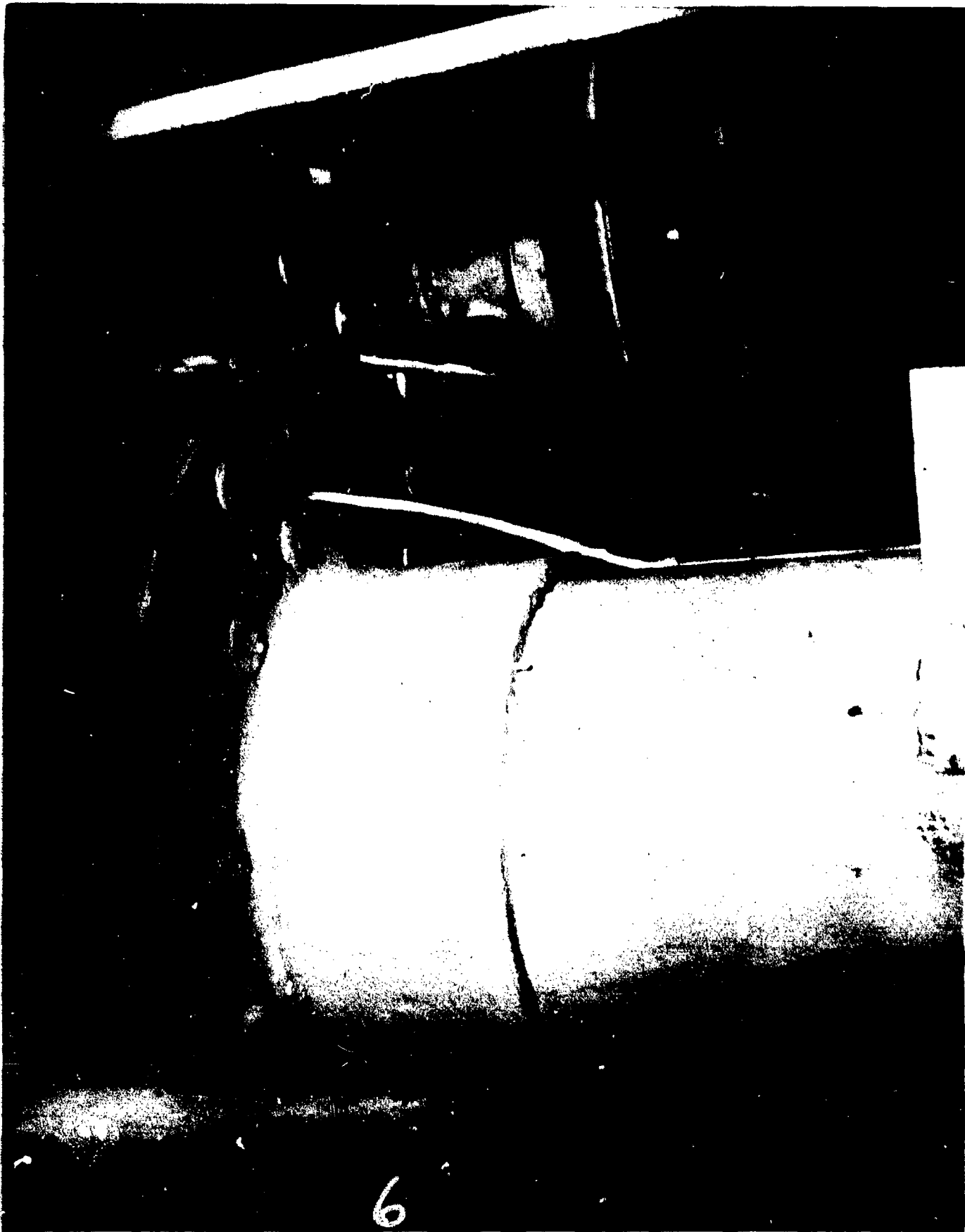

AB-CR-68-2982-6. Forward engine room. Connection of 12" x 3/8" stanchion at frame 64, centerline to flange of 42" centerline girder.

SECRET

USS PENSACOLA (CA24)

Page 177 of 255 Pages

6795



AB-CR-68-2982-9. Forward engine room. Looking forward at 30' transverse girder under second deck at frame 64, port. Showing failure of web in way of lightening holes and cutouts for longitudinal deck girders near centerline.

SECRET



AB-CR-68-2982-12. Forward engine room. Main steam line hanger in way of first longitudinal to port of centerline at frame 64 1/2. Weld has pulled away from under side of deck.

SECRET

USS PENSACOLA (CA24)

Page 179 of 255 Pages

6795

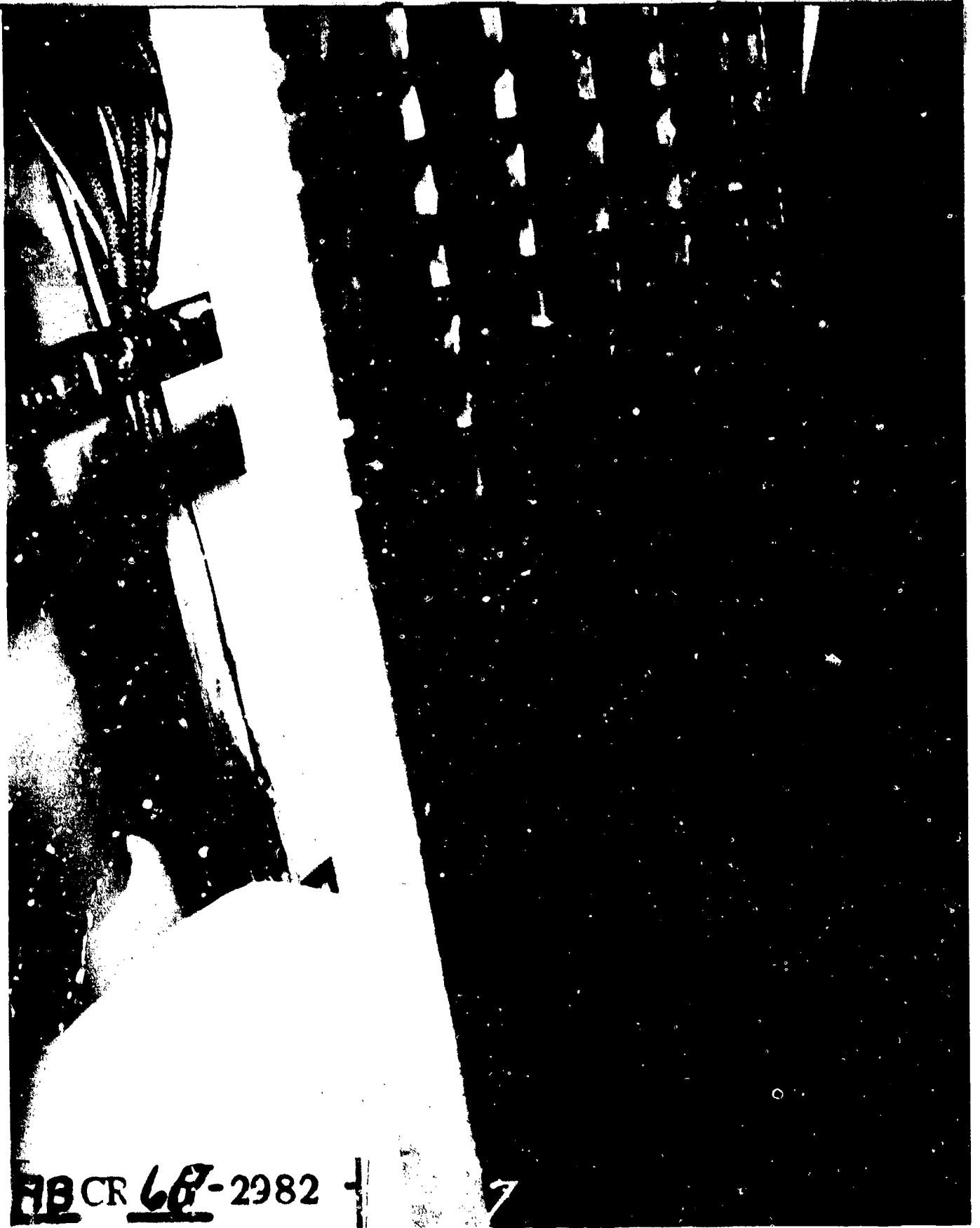

AB CR 68-2982 - 7

AB-CF-68-2982-7. Forward engine room. Looking aft at 30" transverse girder under second deck, frame 64, starboard. Showing failure of web in way of lightening holes in region of connection to centerline longitudinal girder.

SECRET

USS PENSACOLA (CA24)

Page 180 of 255 Pages

6795

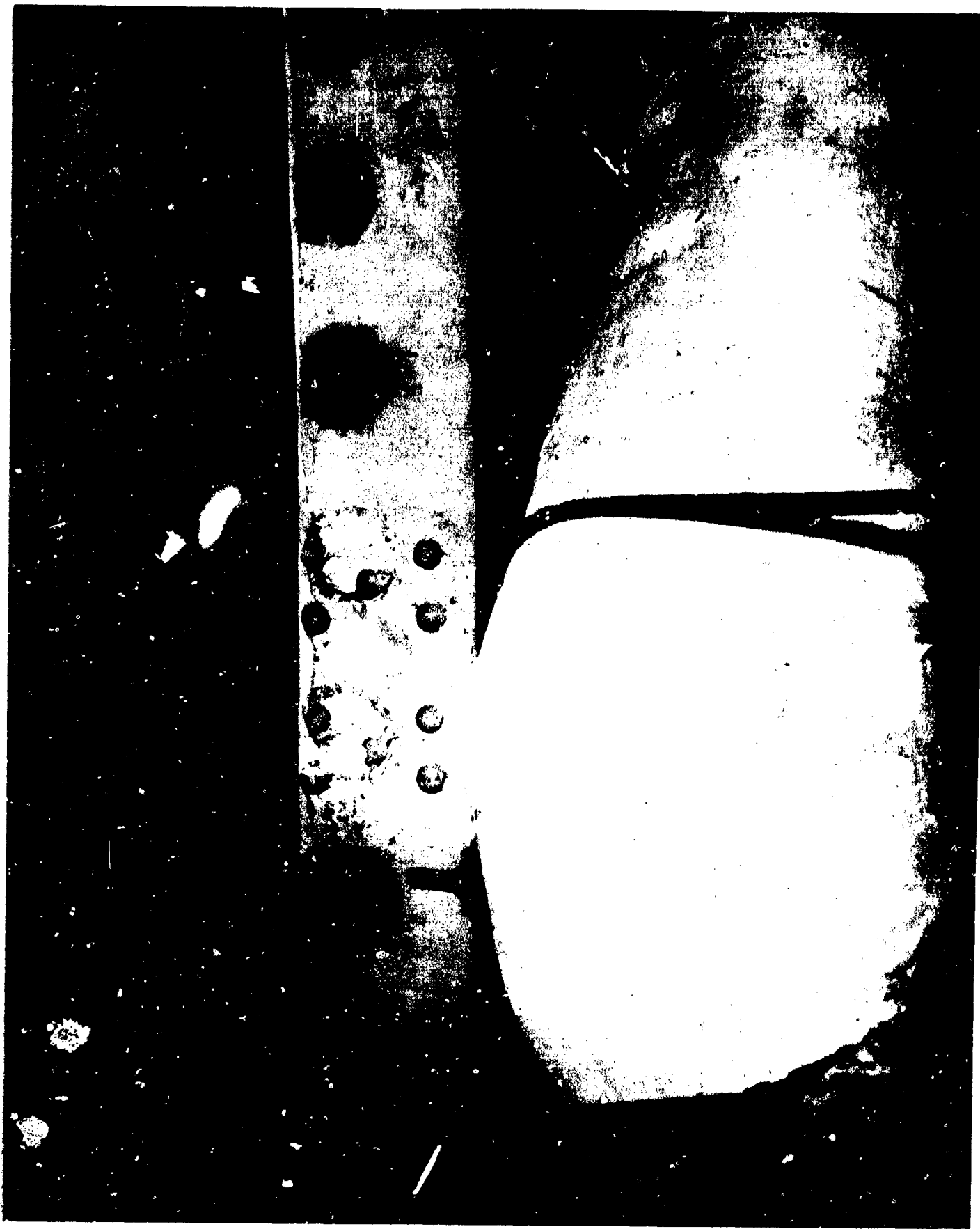

AB-CR-68-1691-1. Distortion of web of longitudinal girder below second deck (third longitudinal to port of centerline) just forward of frame 64. Forward engine room.

SECRET

Page 181 of 255 Pages

USS PENSACOLA (CA24)

6795

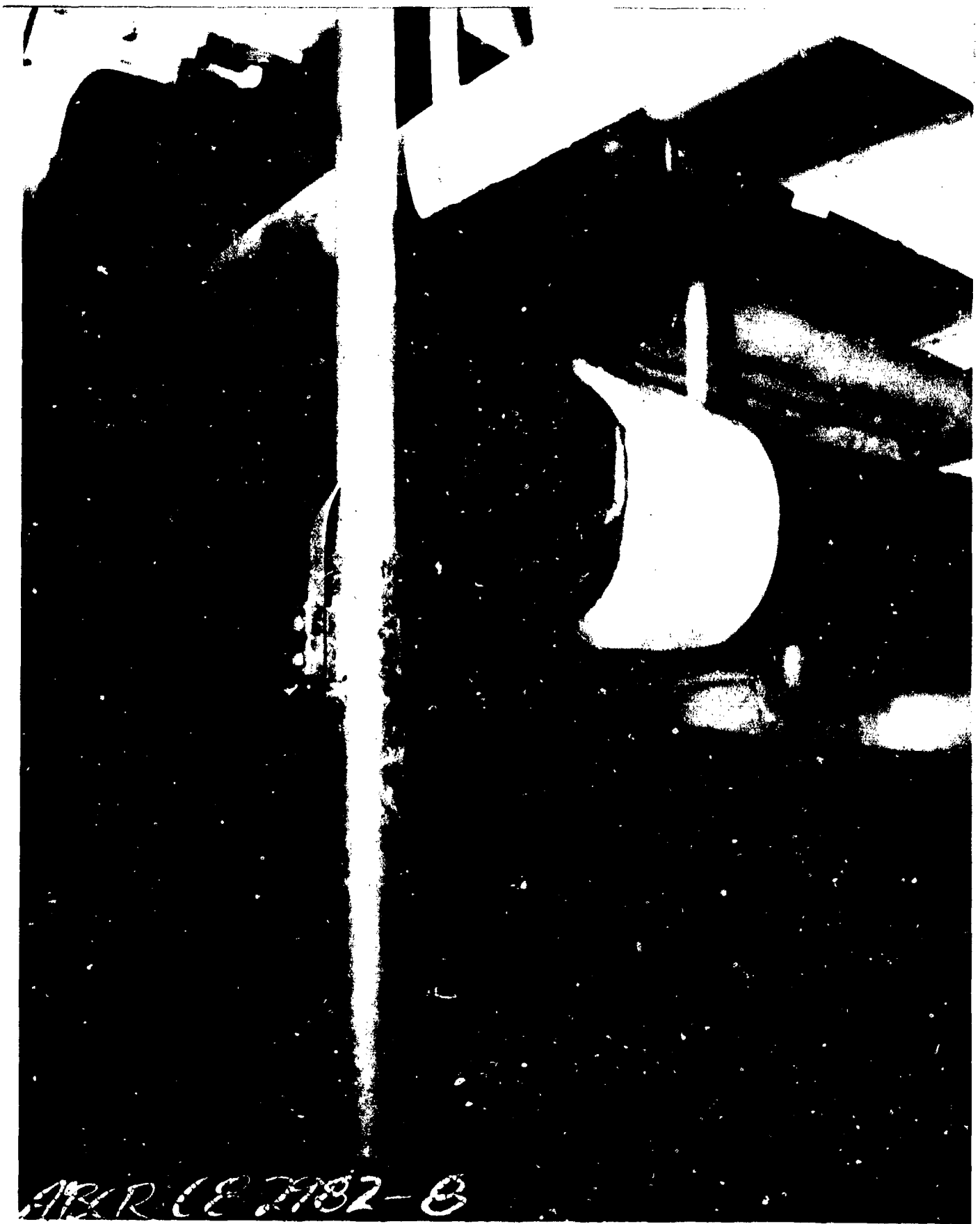

AB-CR-68-2982-8. Forward engine room. Vertical deflections scratch extending from innerbottom to second deck at frame 64 1/2, centerline. Gage indicates 1/2" relative deflection and return.

SECRET

Page 182 of 255 Pages

USS PENSACOLA (CA24)

6795



AB-CR-68-1689-2. Closeup of vertical channel shown in 1689-1 showing shear of connection bolts. Frame 68, near centerline column, see photograph 1689-1 (forward engine room).

SECRET

Page 183 of 255 Pages

USS PENSACOLA (CA24)

6795



AB-CR-68-1689-1. Vertical deflection scratch gage, frame 68, near 12" x 3/8" centerline column between tank top and second deck. Forward engine room. Scratch on gage indicated approximately two 3/4" deflections. See also 1689-2.

SECRET



AB-CR-68-1689-3. Failure of second deck girder, frame 68, about 6' to starboard of centerline looking forward.

SECRET

Page 185 of 255 Pages

USS PENSACOLA (CA24)

6795

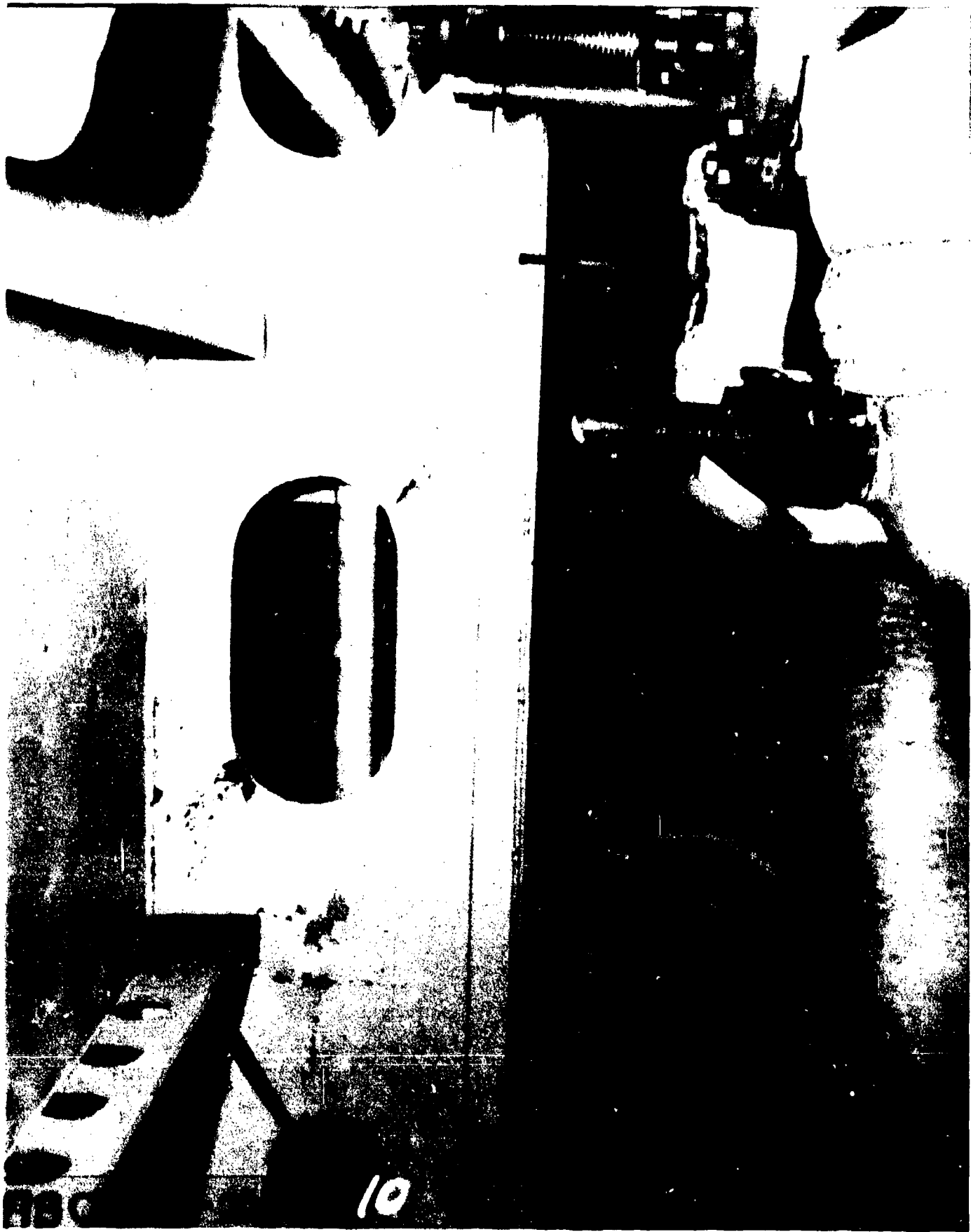

AB-CR-68-2982-10. Forward engine room. Looking aft at 30' transverse girder under second deck at frame 68, port. Showing failure of web in way of lightening holes and cutouts for longitudinal deck girders near centerline.

SECRET

USS PENSACOLA (CA24)

Page 186 of 255 Pages

6795

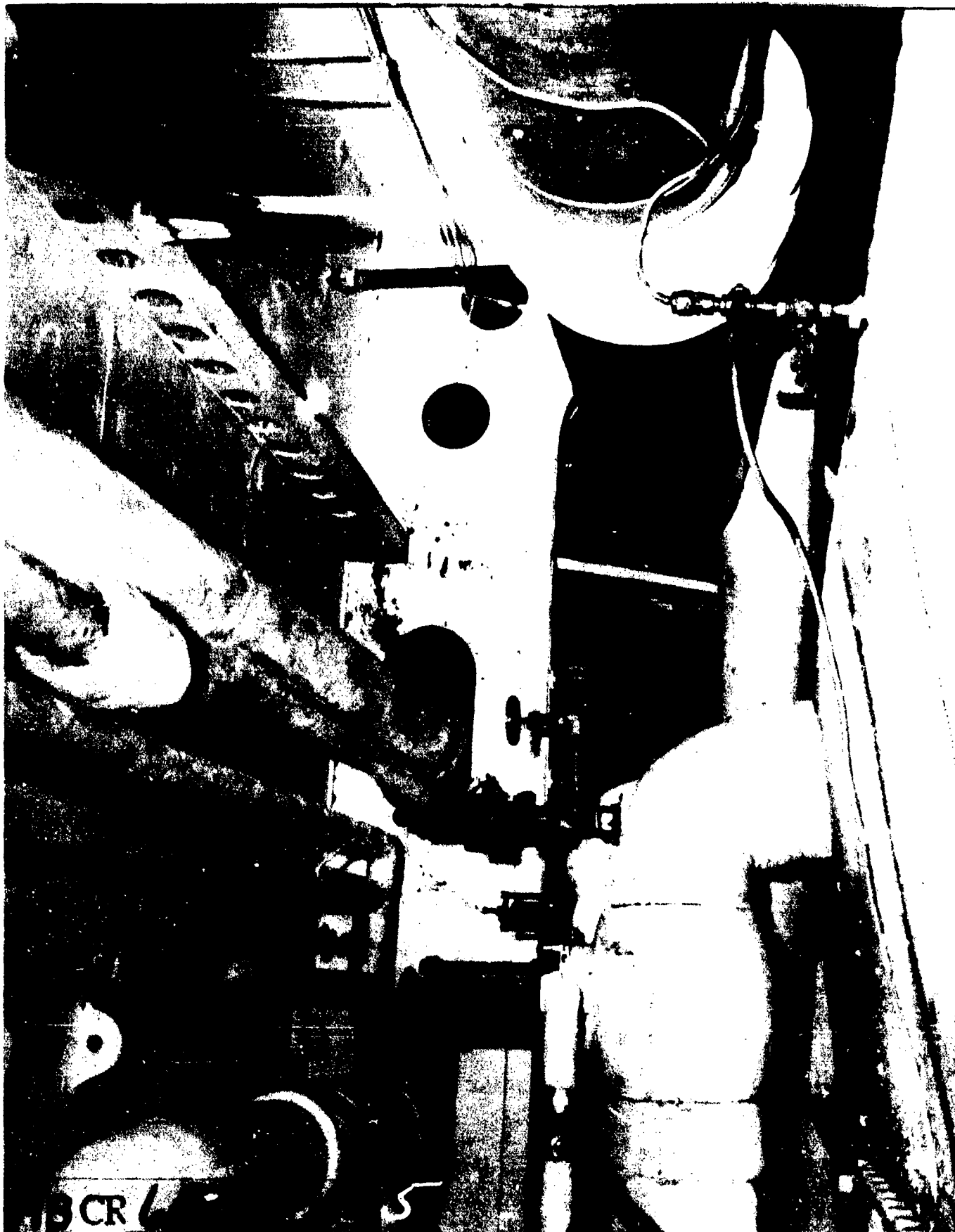

AB-CR-68-2982-5. Forward engine room. Looking aft at 30'' transverse girder under second deck frame 68 starboard. Showing failure of web in way of lightening holes and cutout for first longitudinal girder outboard of centerline girder.

SECRET

USS PENSACOLA (CA24)

Page 187 of 255 Pages

6795



AB-CR-68-1690-10. Forward engine room - centerline at frame 69, showing approximately 3" downward movement of steam line, looking up to starboard and forward.

SECRET

Page 188 of 255 Pages

USS PENSACOLA (CA24)

6795

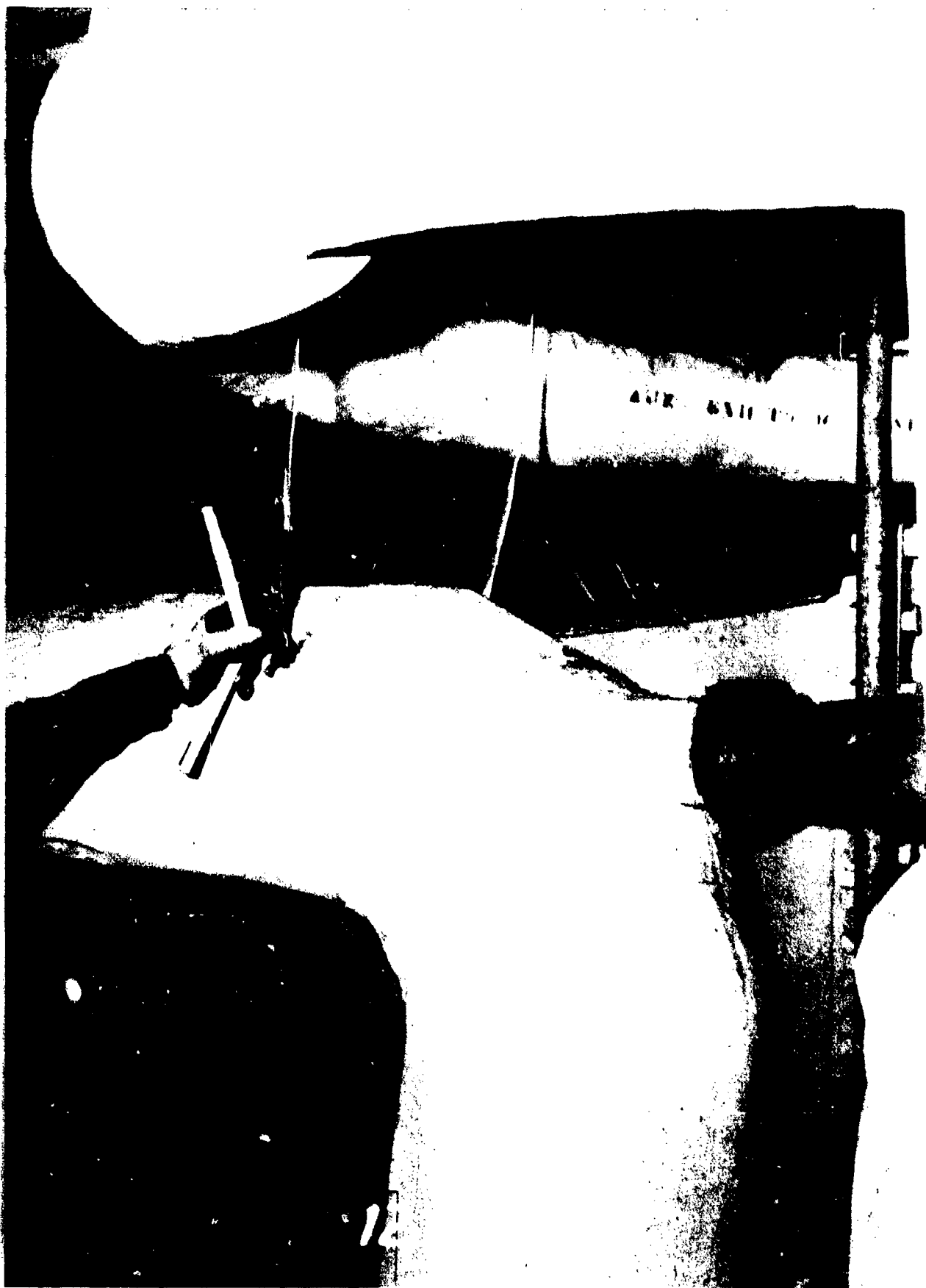

AB-CR-68-1690-12. Forward engine room - frame 68, ventilation duct hanger strap failure just above No. 4 astern turbine.

SECRET

USS PENSACOLA (CA24)

Page 189 of 255 Pages

6795

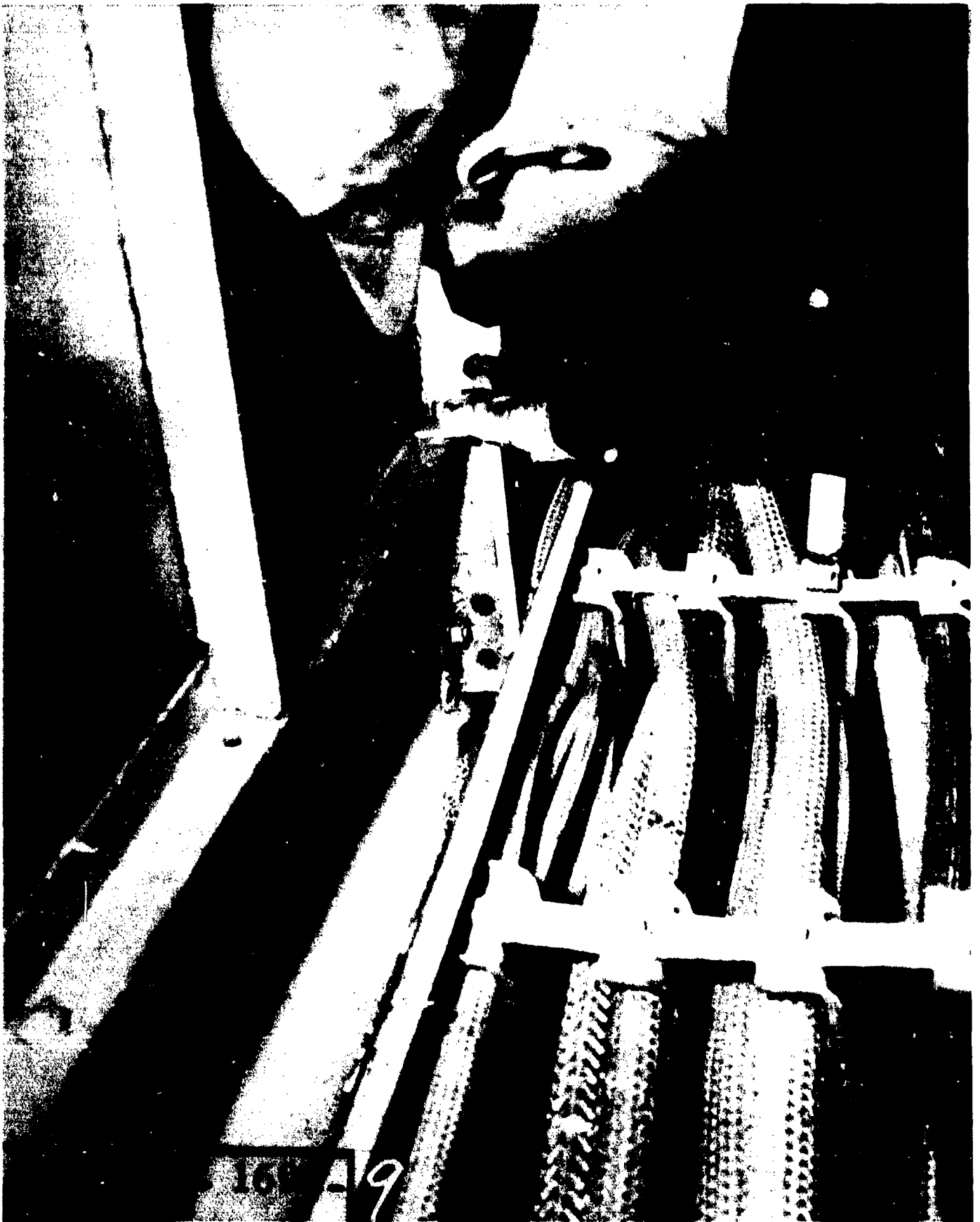

AB-CR-68-1690-9. Forward Engine room. Starboard side, frame 70. Showing failure, due to sheering of bolts, of upper platform connection.

SECRET

USS PENSACOLA (CA24)

Page 190 of 255 Pages

6795



AB-CR-68-1691-11. Forward engine room showing slight bulge near base of 12" x 3/8" column, frame 68, centerline extending from inner bottom to second deck looking to starboard.

SECRET

Page 191 of 255 Pages

USS PENSACOLA (CA24)

6795



AB-CR-68-1690-11. Forward engine room - cracks in No. 4 astern turbine foundation casting - looking to port.

SECRET

Page 192 of 255 Pages

USS PENSACOLA (CA24)

6795



AB-CR-68-1690-8. Forward engine room - crack in foundation of No. 1
astern turbine.

SECRET

Page 193 of 255 Pages

USS PENSACOLA (CA24)

6795

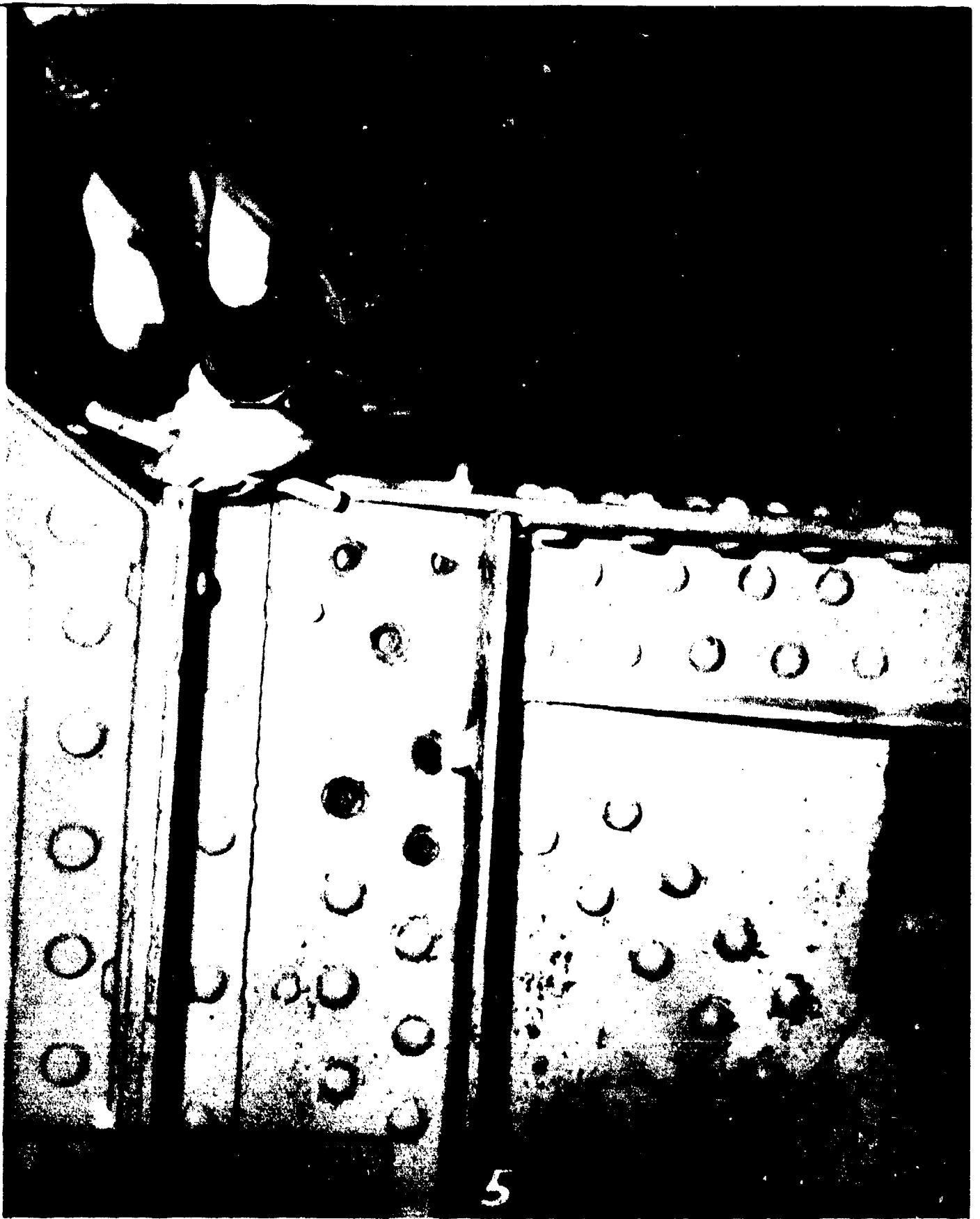

AB-CR-68-1691-5. Forward engine room, port main condenser foundation. Damage to forward end of foundation, port corner, looking aft.

SECRET

Page 194 of 255 Pages

USS PENSACOLA (CA24)

6795

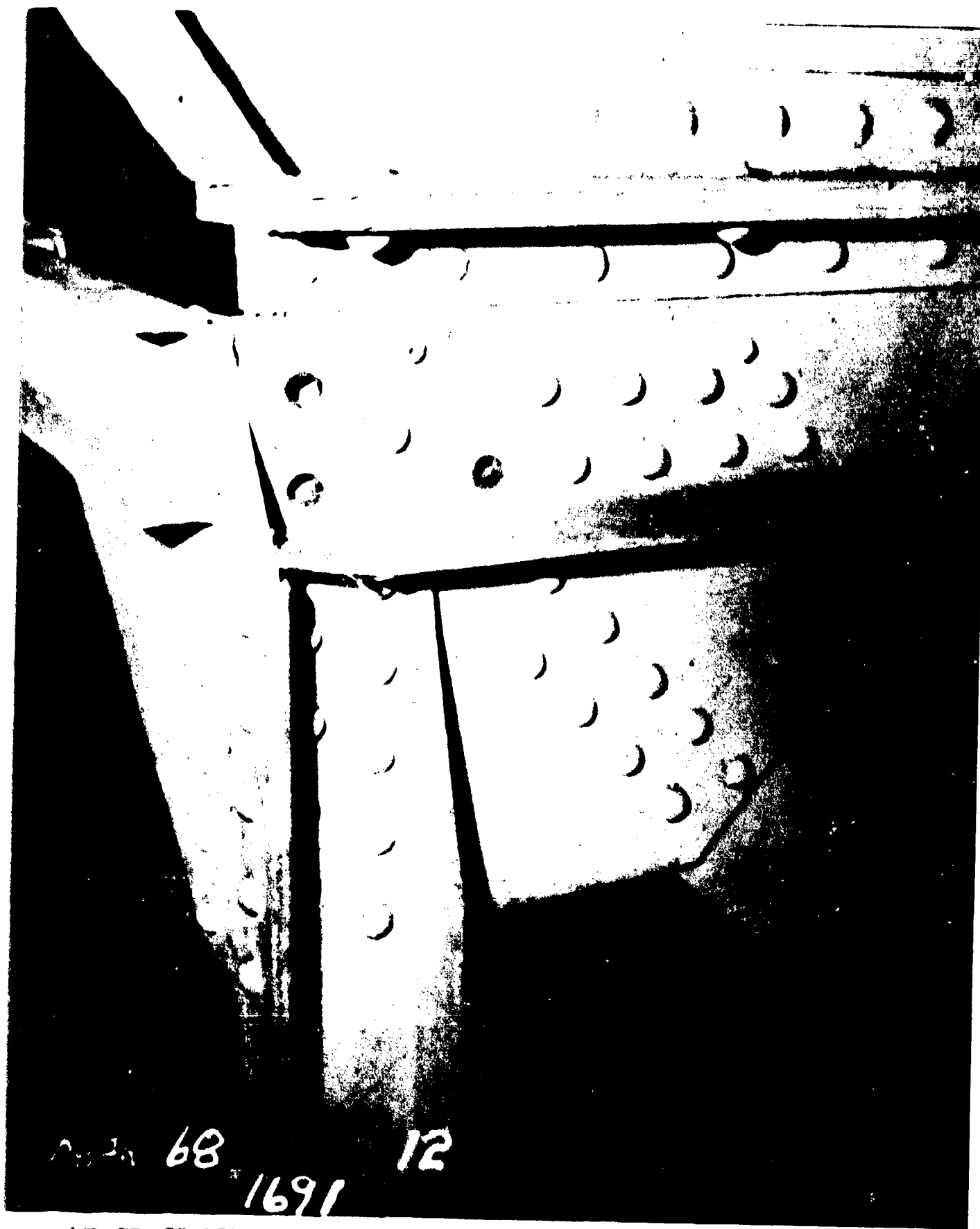

AB-CR-68-1691-12. Forward engine room, starboard main condenser foundation looking aft at starboard corner of forward end of foundation.

SECRET

Page 195 of 255 Pages

USS PENSACOLA (CA24)

6795

AB-CR-68-1691-6

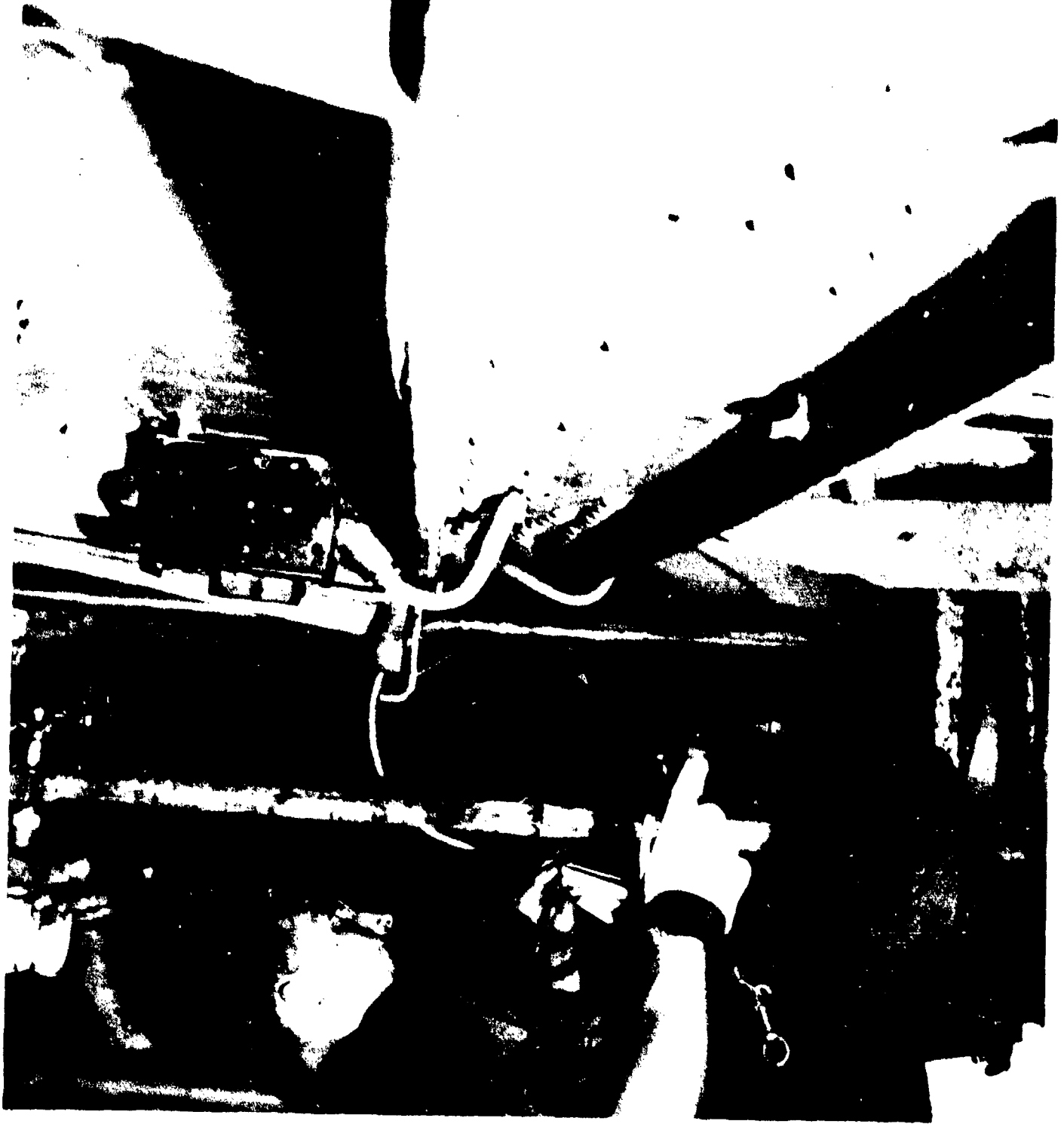

AB-CR-68-1691-6. Forward engine room, port main condenser foundation. Looking to starboard along forward end of foundation.

SECRET

Page 196 of 255 Pages

USS PENSACOLA (CA24)

6795



AB-CR-68-1691-7. Forward engine room, port main condenser foundation
Interior view looking forward towards port after face of forward end of
foundation.

SECRET

Page 197 of 255 Pages

USS PENSACOLA (CA24)

6795

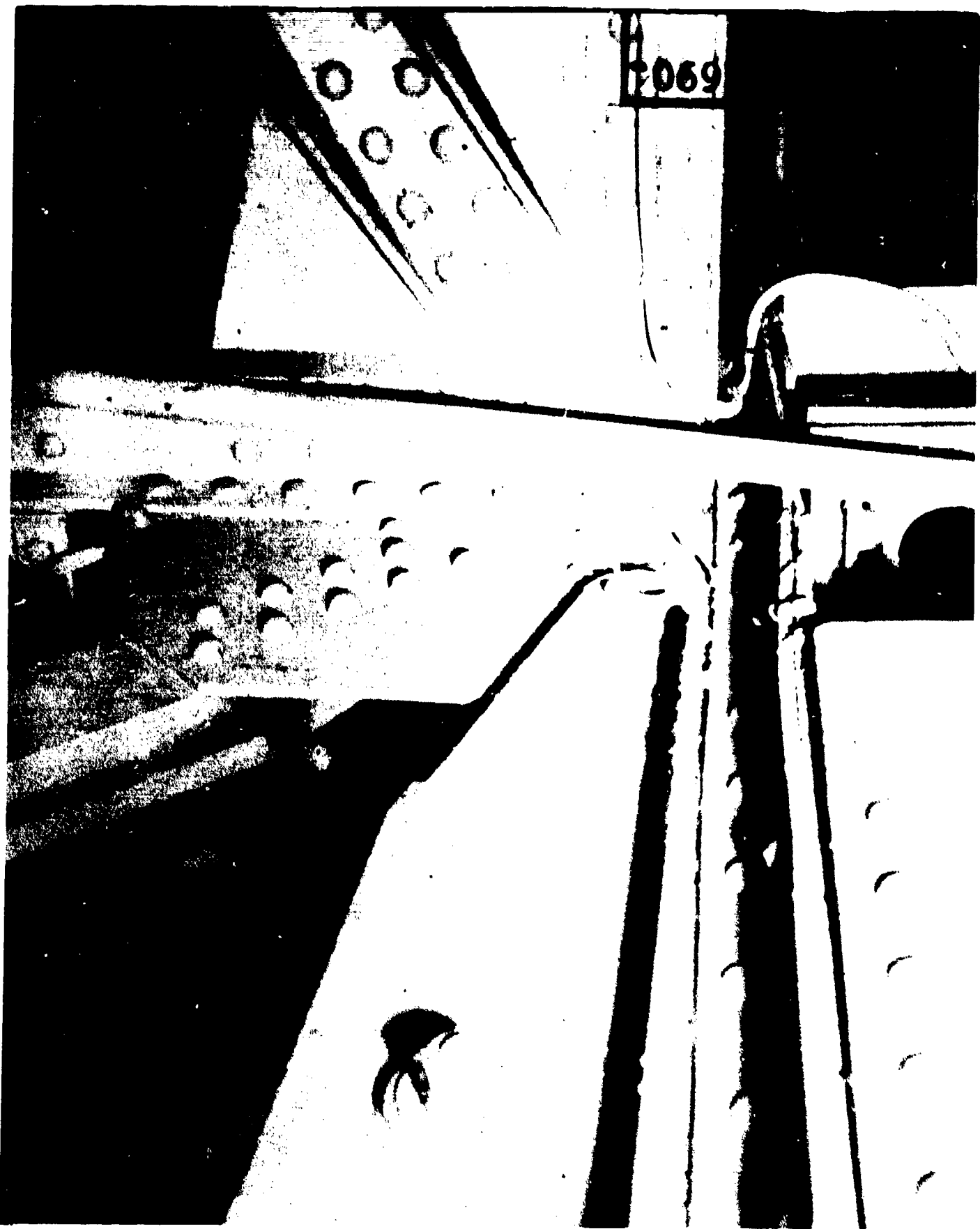

AB-CR-68-1690-1. Forward engine room - interior of main condenser foundations. Frame 64, looking to port and forward at centerline vertical brace.

SECRET

USS PENSACOLA (CA24)

Page 198 of 255 Pages

6795



AB-CR-68-1691-10. Forward engine room, port main condenser foundation.
Looking forward at port after corner of foundation.

SECRET

Page 199 of 255 Pages

USS PENSACOLA (CA24)

6795



AB-CR-68-1691-8. Forward engine room, port main condenser foundation.
View of port corner of forward face of after end of foundation.

SECRET

Page 200 of 255 Pages

USS PENSACOLA (CA24)

6795



AB-CR-68-1690-3. Forward engine room - exterior of starboard after corner of starboard main condenser foundation, frame 67 - looking to port and down from turbine casing.

SECRET

USS PENSACOLA (CA24)

Page 201 of 255 Pages

6795



AB-CR-68-1690-2. Forward engine room - interior of starboard after corner of starboard main condenser foundation, frame 67 - looking to starboard and slightly aft.

SECRET

USS PENSACOLA (CA24)
Page 202 of 255 Pages

6795



AB-CR-68-1690-4. Forward engine room - starboard after corner of starboard main condenser foundation - looking aft and to port, frame 67.

SECRET

Page 203 of 255 Pages

USS PENSACOLA (CA24)

6795



AB-CR-68-1690-5. Forward engine room - exterior of starboard after corner of starboard main condenser foundation - looking forward and to port, frame 67.

SECRET

USS PENSACOLA (CA24)

Page 204 of 255 Pages

6795



ABCR-62-4164-7

AB-CR-62-4164-7. Outboard casing of #3 boiler.

SECRET



AB-CR-82-4226-10. #4 soot blower head of #8 boiler.

SECRET

Page 206 of 255 Pages

USS PENSACOLA (CA24)

6795

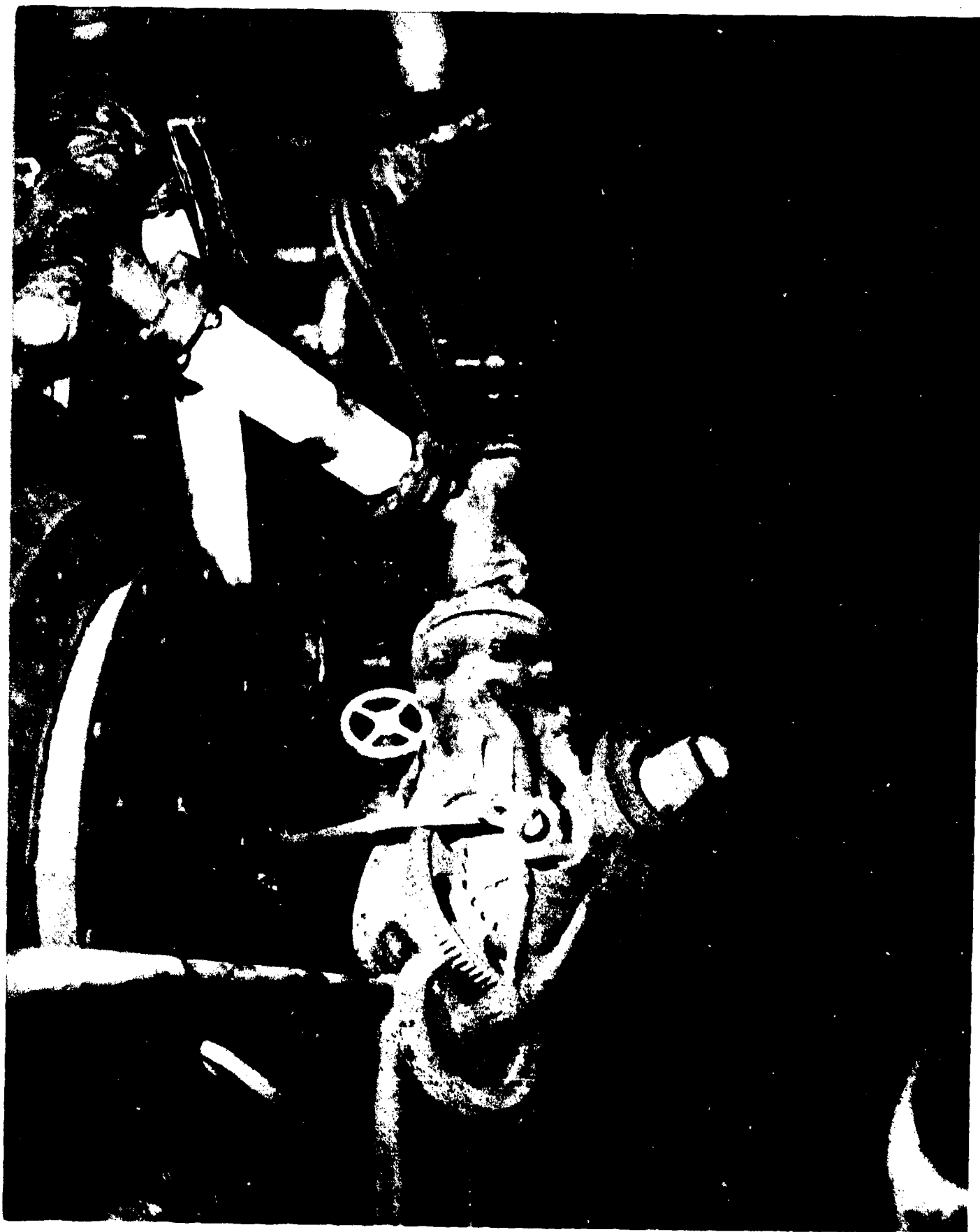

AB-CR-82-4226-11. #4 soot blower head of #8 boiler.

SECRET

Page 207 of 255 Pages

USS PENSACOLA (CA24)

6795



AB-CR-62-4165-12. #2 boiler floor of furnace, showing dislodged floor brick.

SECRET

Page 208 of 205 Pages

USS PENSACOLA (CA24)

6795



AB-CR-62-4166-1. #2 boiler brickwork, outboard rear corner.

SECRET

Page 209 of 255 Pages

USS PENSACOLA (CA24)

6795

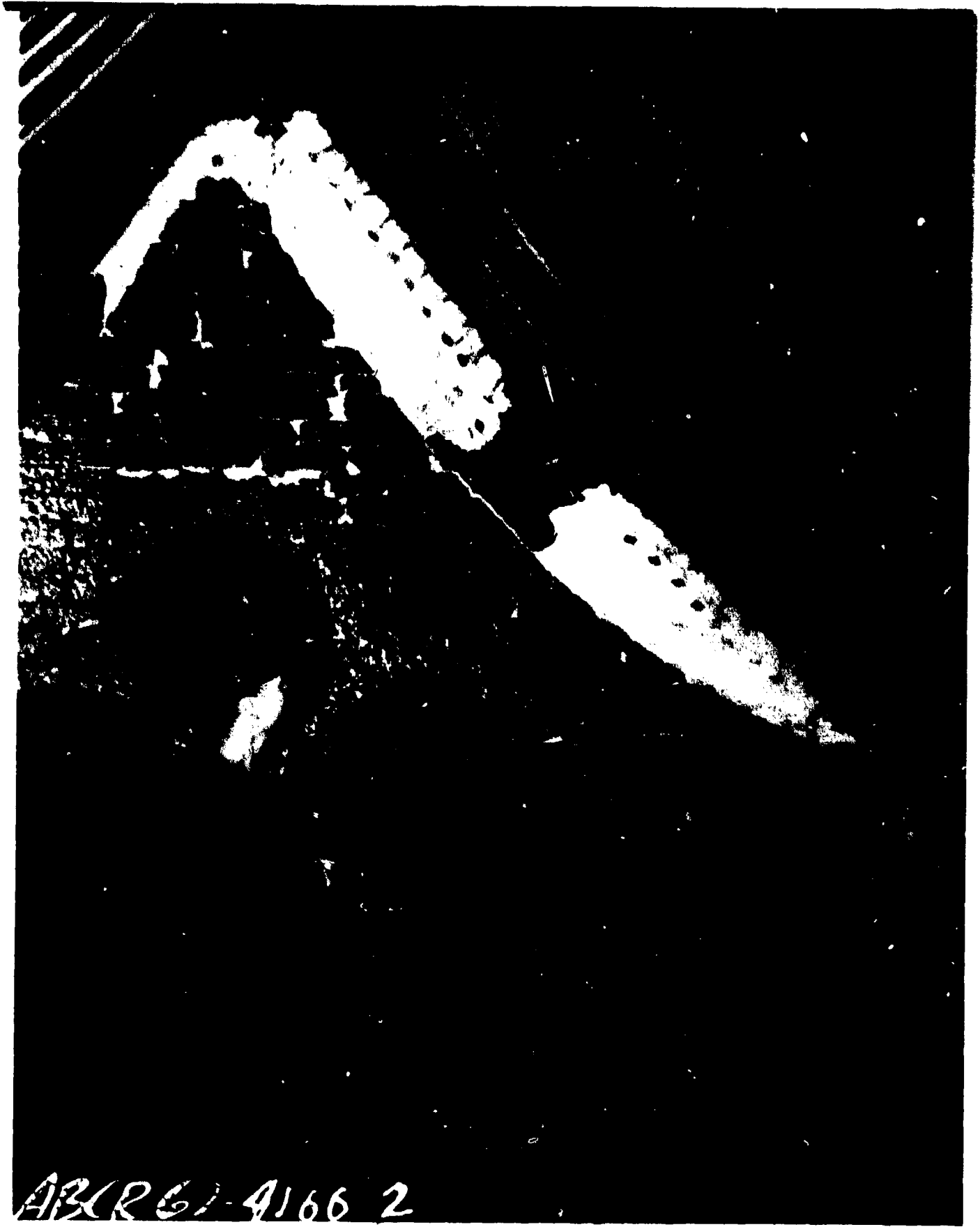

AB-CR-62-4166-2. #2 boiler front wall

SECRET

Page 210 of 255 Pages

USS PENSACOLA (CA 24)

6795



AB-CR-62-4164-8. #3 boiler, aft saddle, outboard.

SECRET

Page 211 of 255 Pages

USS PENSACOLA (CA24)

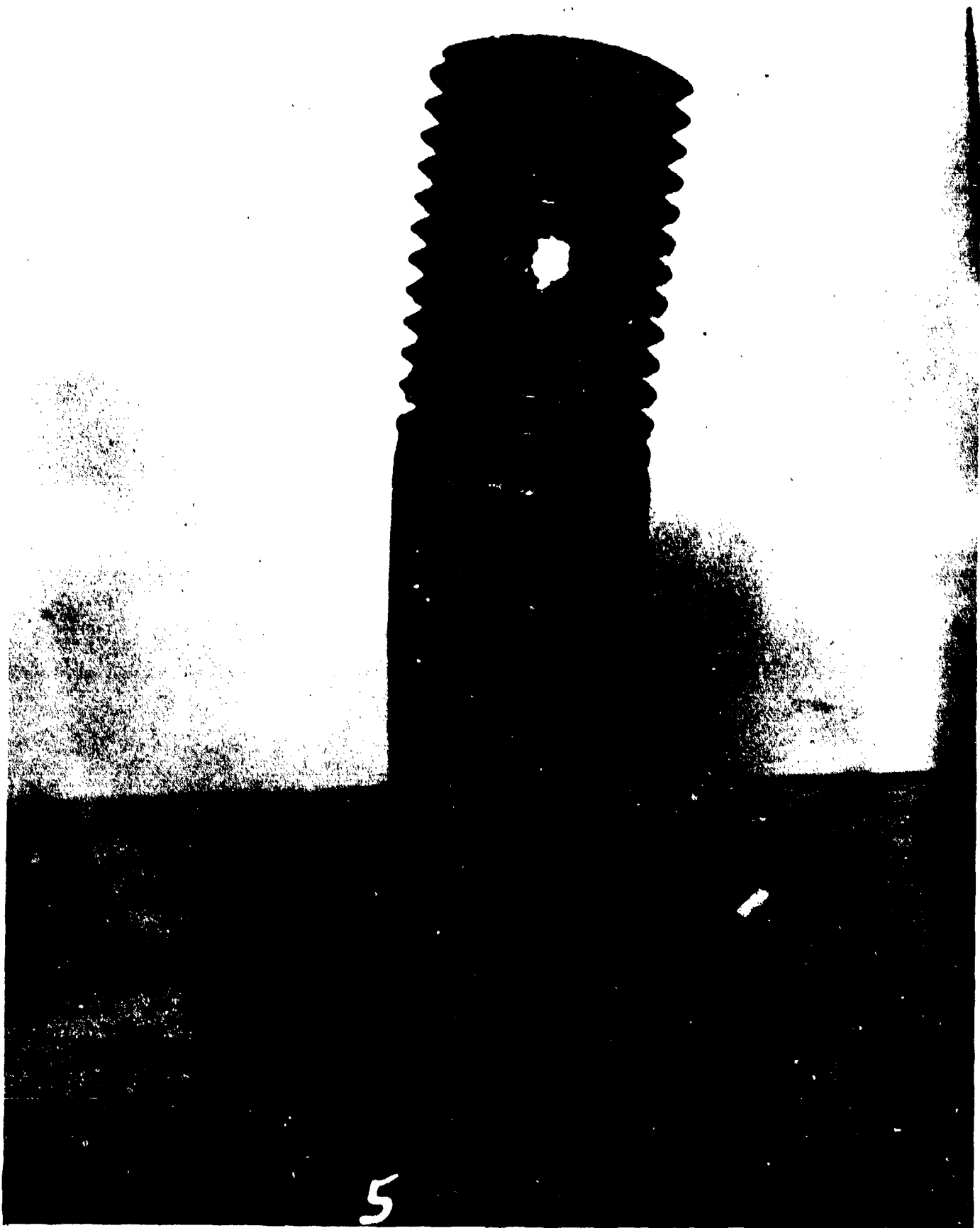

AB-CR-79-4085-5. #3 boiler holding down bolt.

SECRET

Page 212 of 355 Pages

USS PENSACOLA (CA24)

6795

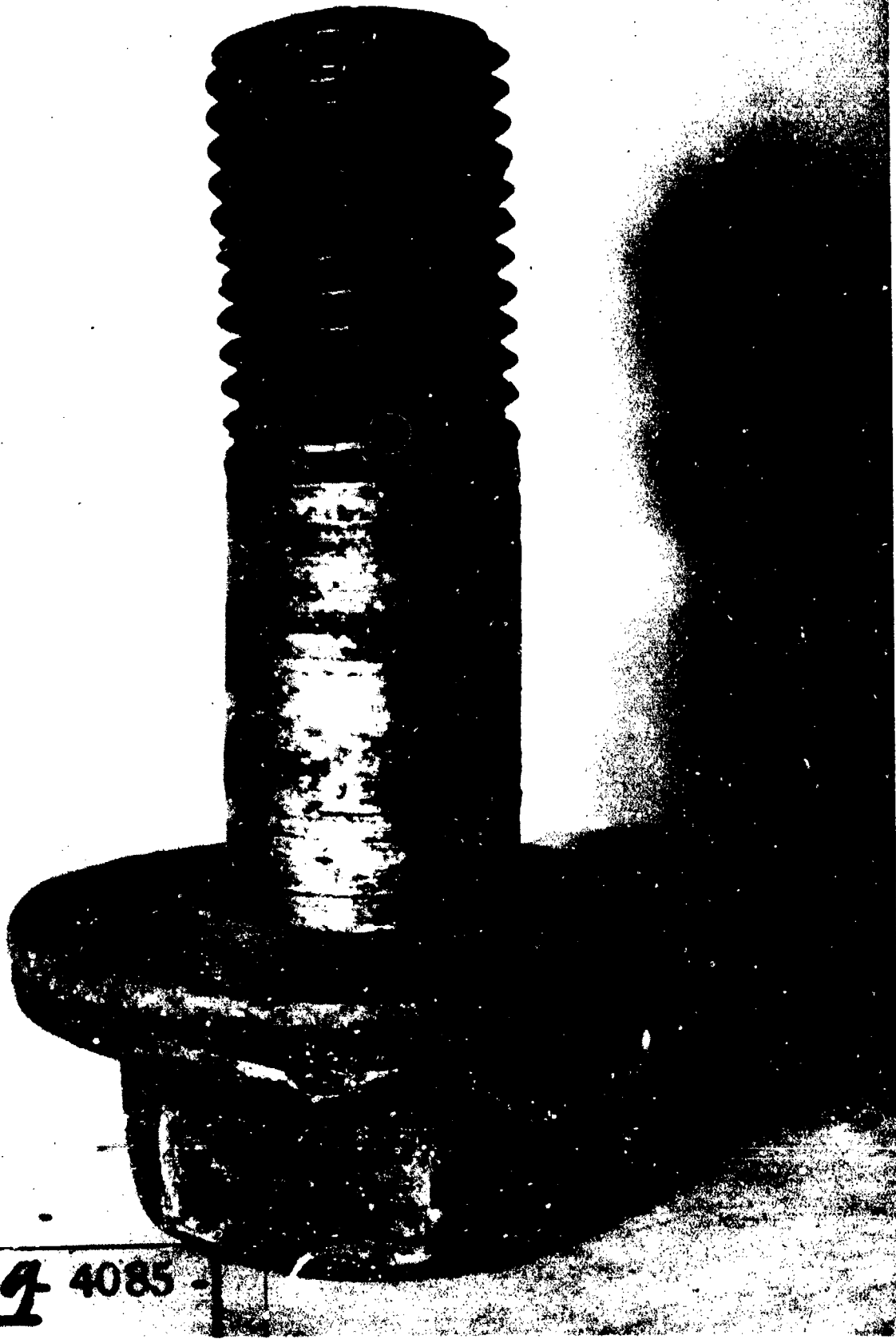

AB CR 29 4085 -

AB-CR-79-4085-6. #3 boiler holding down bolt.

SECRET

Page 213 of 255 Pages

USS PENSACOLA (CA 24)

6795

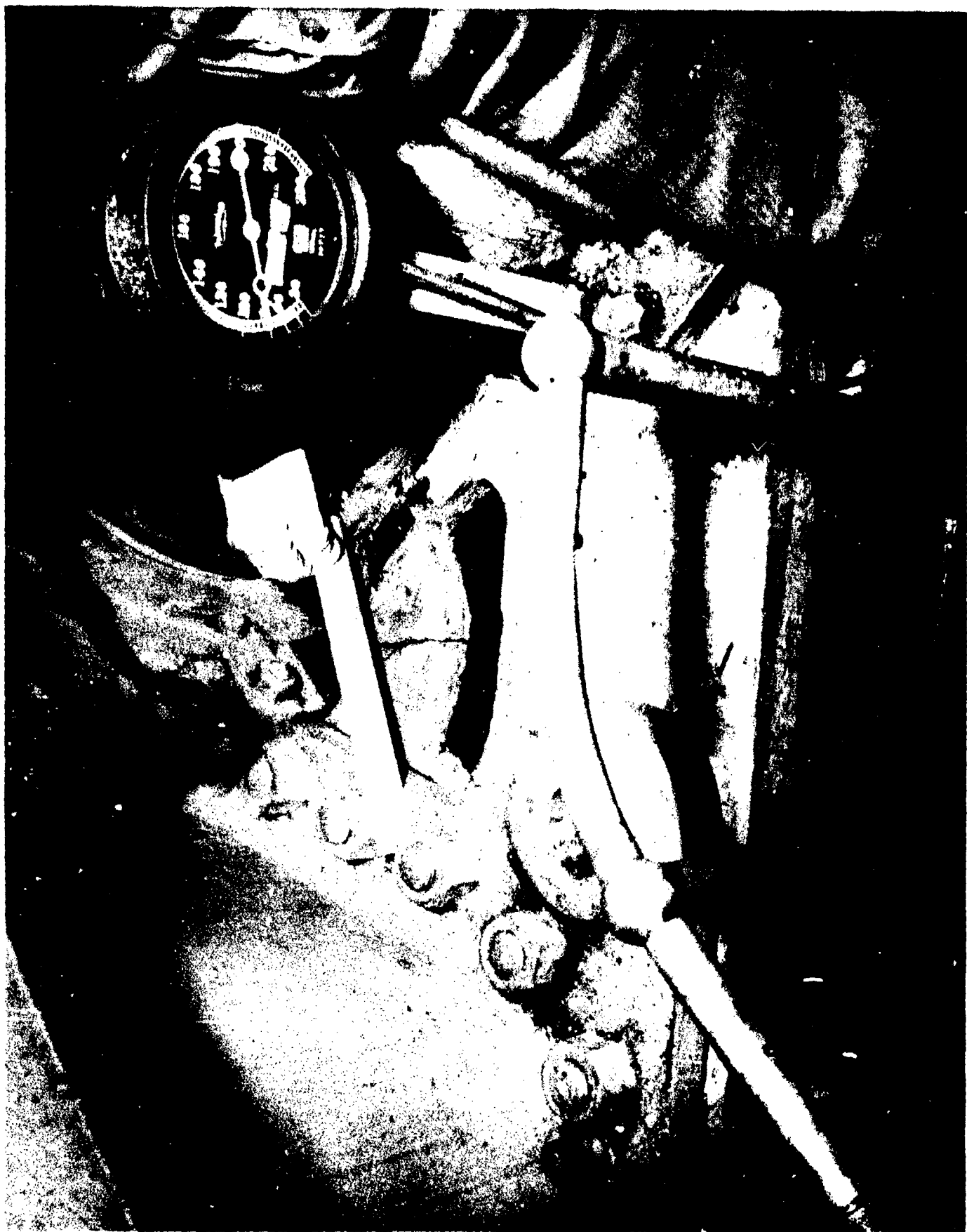

AB-CR-82-4226-1. #1 L. P. turbine, aft end, looking down on web showing crack.

SECRET

Page 214 of 255 Pages

USS PENSACOLA (CA24)

6795

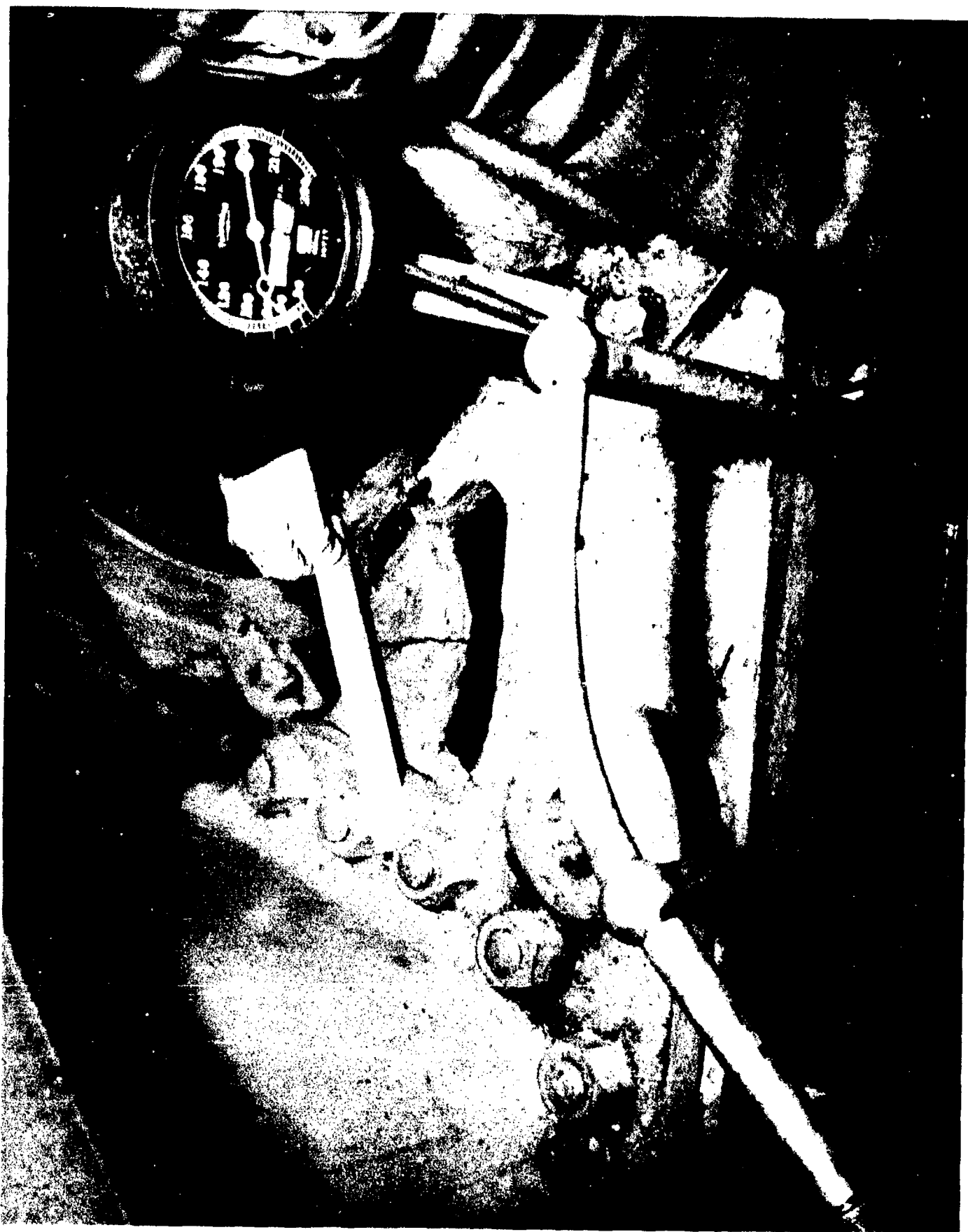

AB-CR-82-4226-1. #1 L. P. turbine, aft end, looking down on web showing crack.

SECRET

Page 214 of 255 Pages

USS PENSACOLA (CA24)

6795

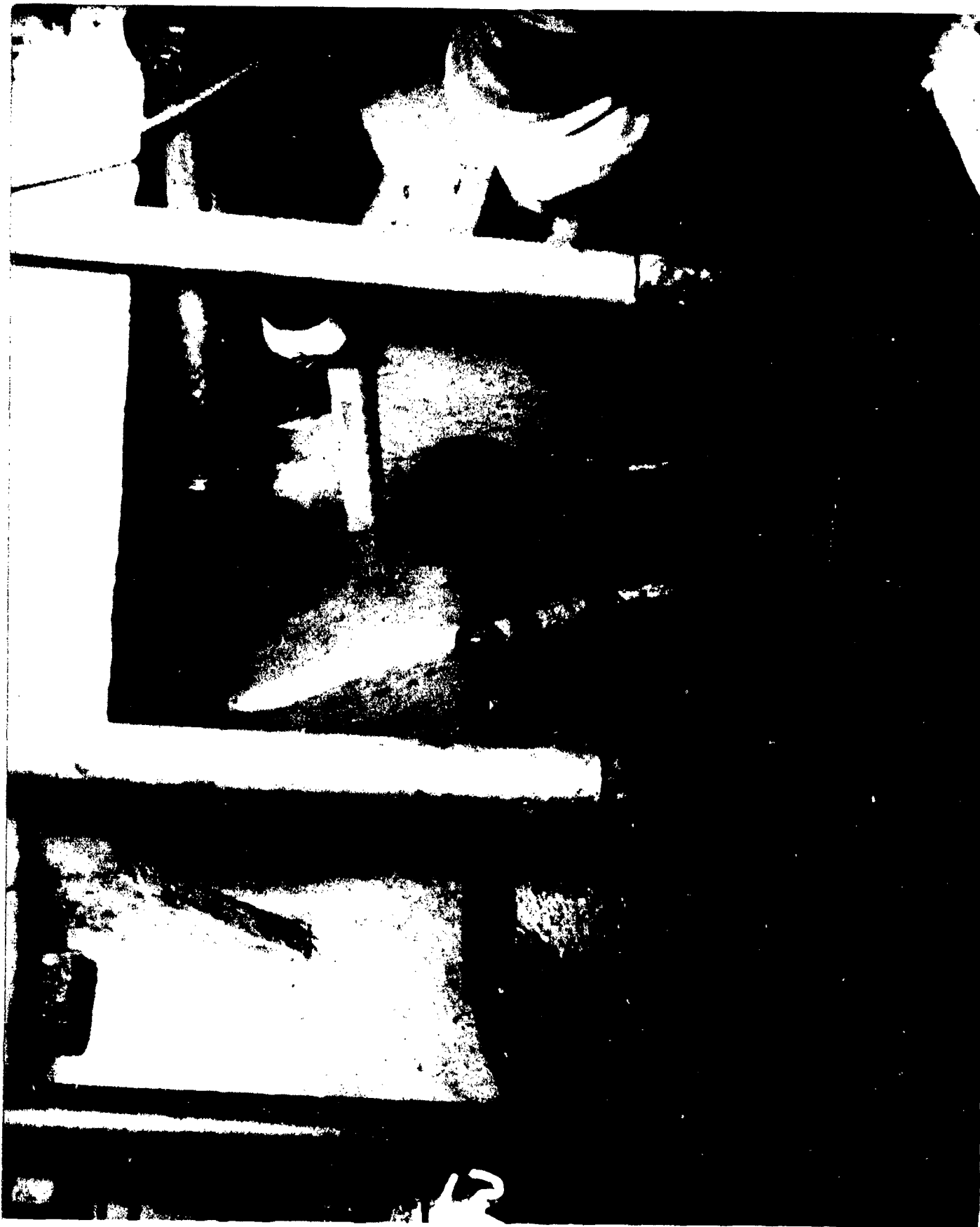

AB-CR-82-4225-12. #1 L. P. turbine, aft end, showing crack and break in casing and mounting feet.

SECRET

Page 215 of 255 Pages

USS PENSACOLA (CA24)

6795

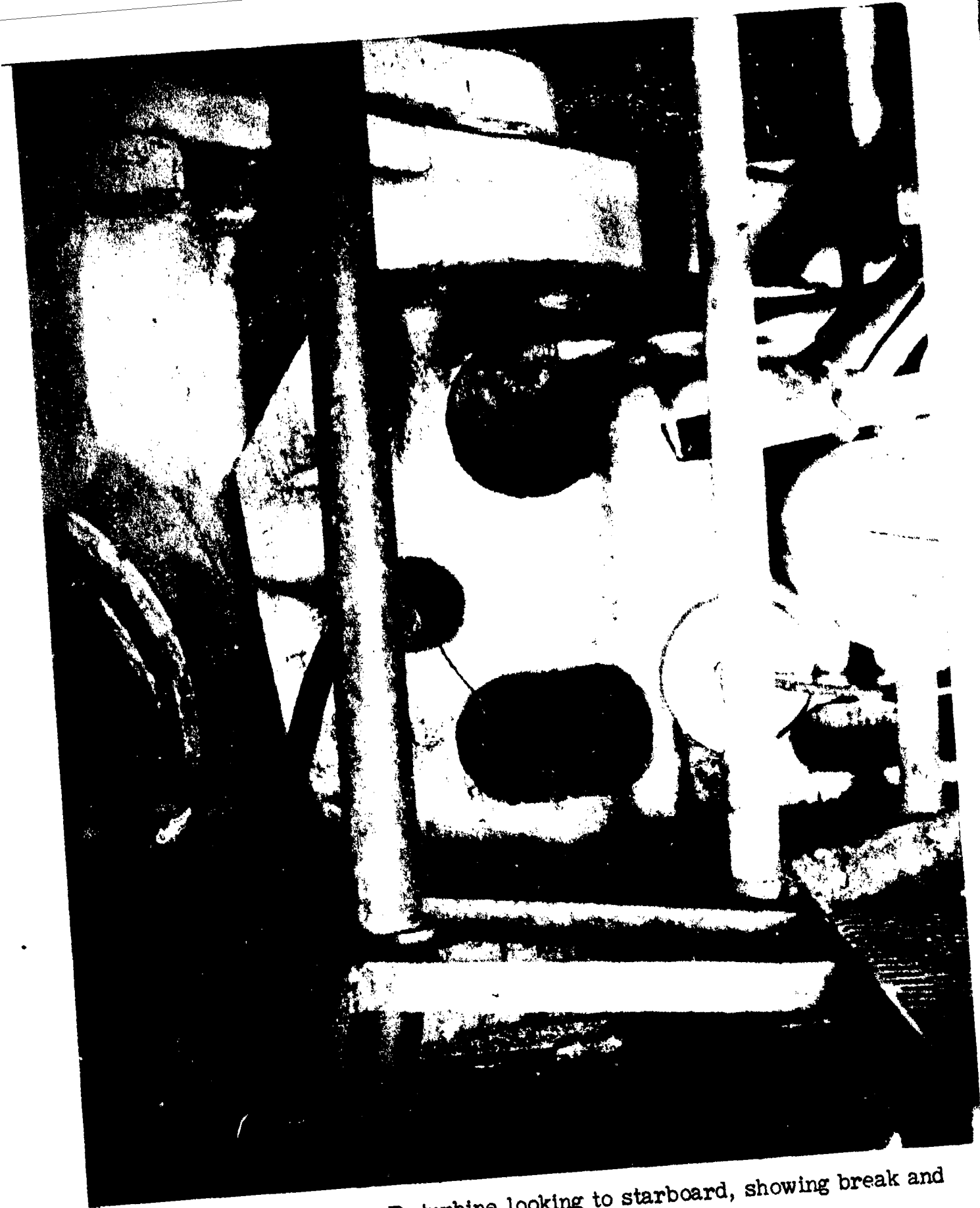

AB-CR-82-4226-2. #1 L.P. turbine looking to starboard, showing break and crack in aft end casing and mounting feet.

SECRET

Page 216 of 255 Pages

USS PENSACOLA (CA24)

6795



AB-CR-82-4226-3. #1 L. P. turbine, crack in astern casing.

SECRET

Page 217 of 255 Pages

USS PENSACOLA (CA24)

6795



AB-CR-82-4225-8. #4 broken pedestal, cruising turbine, reduction gear.

SECRET

Page 218 of 255 Pages

USS PENSACOLA (CA24)

6795

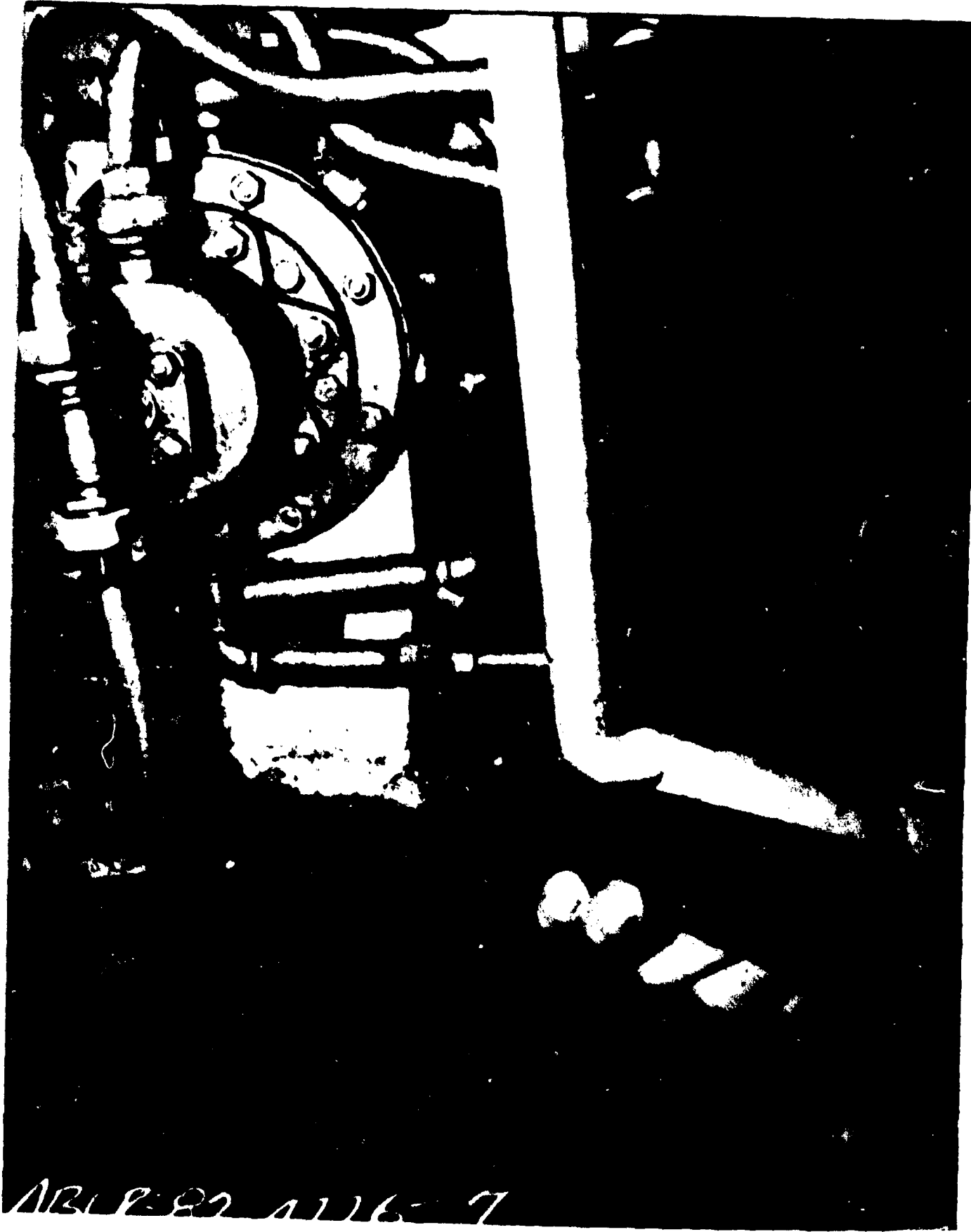

AB-CR-82-4226-7. #4 cruising turbine, forward end, showing broken foot pedestal.

SECRET

Page 219 of 255 Pages

USS PENSACOLA (CA24)

6795



AB-CR-82-4226-6. #4 L. P. turbine (forward end) break in mounting bracket.

SECRET

Page 220 of 255 Pages

USS PENSACOLA (CA24)

6795



AB-CR-82-4226-5. #4 L. P. turbine, aft end, looking to outboard and to port showing crack and break in turbine casing and mounting.

SECRET

Page 221 of 255 Pages

USS PENSACOLA (CA24)

6795



AB-CR-82-4225-5. Cracked pedestal, forward bearing, #3 L. P. turbine.

SECRET

USS PENSACOLA (CA 24)

Page 222 of 255 Pages

6795

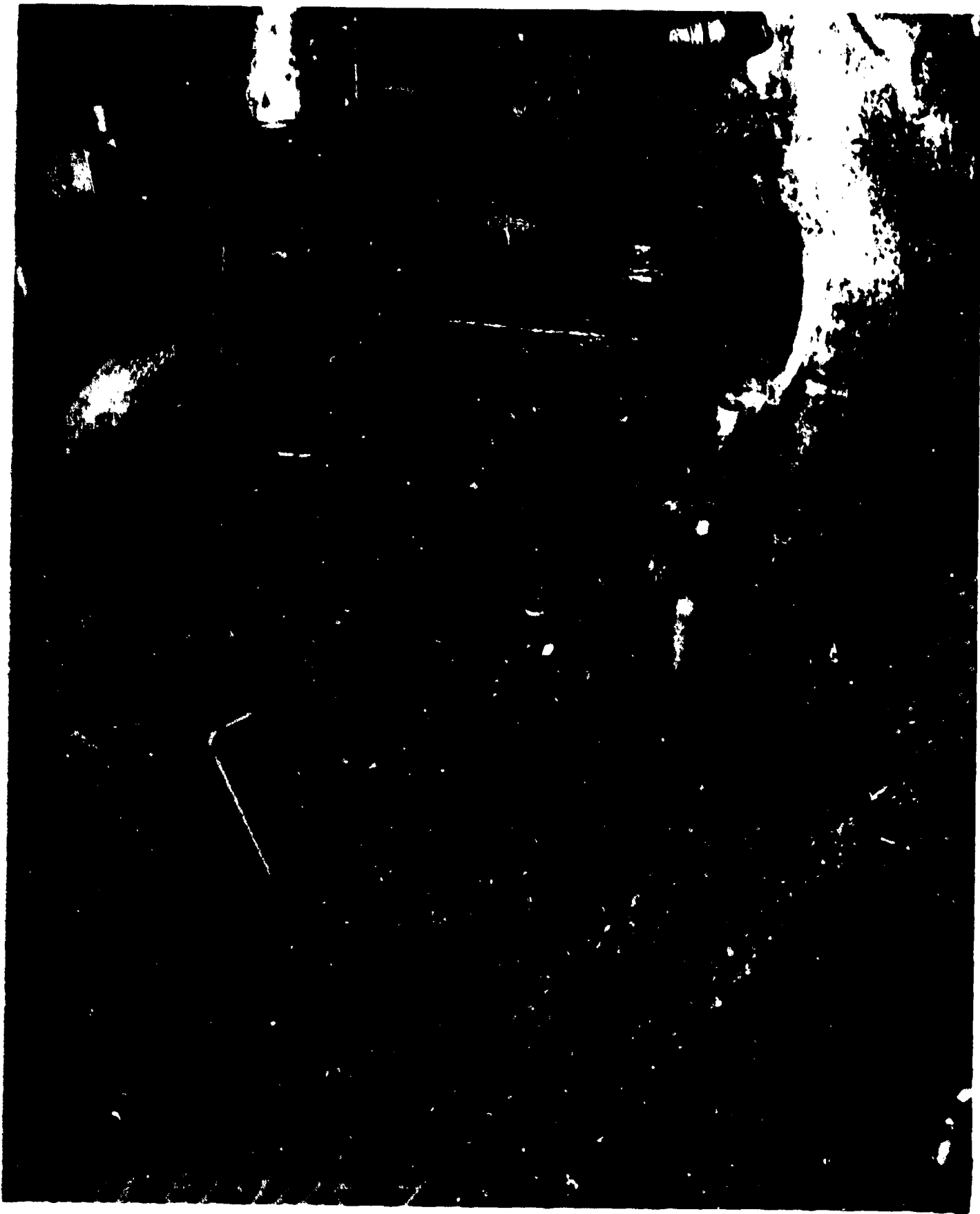

AB-CR-82-422E-7. Cracked pedestal, forward bearing, #3 L. P. turbine.

SECRET

Page 223 of 255 Pages

USS PENSACOLA (CA24)

6795



AB-CR-82-4225-4. Cracked pedestal, aft bearing, #3 L.P. turbine.

SECRET

Page 224 of 255 Pages

USS PENSACOLA (CA24)

6795



AB-CR-82-4225-3. Cracked pedestal, aft bearing, #3 L. P. turbine.

SECRET

Page 225 of 255 Pages

USS PENSACOLA (CA24)

6795

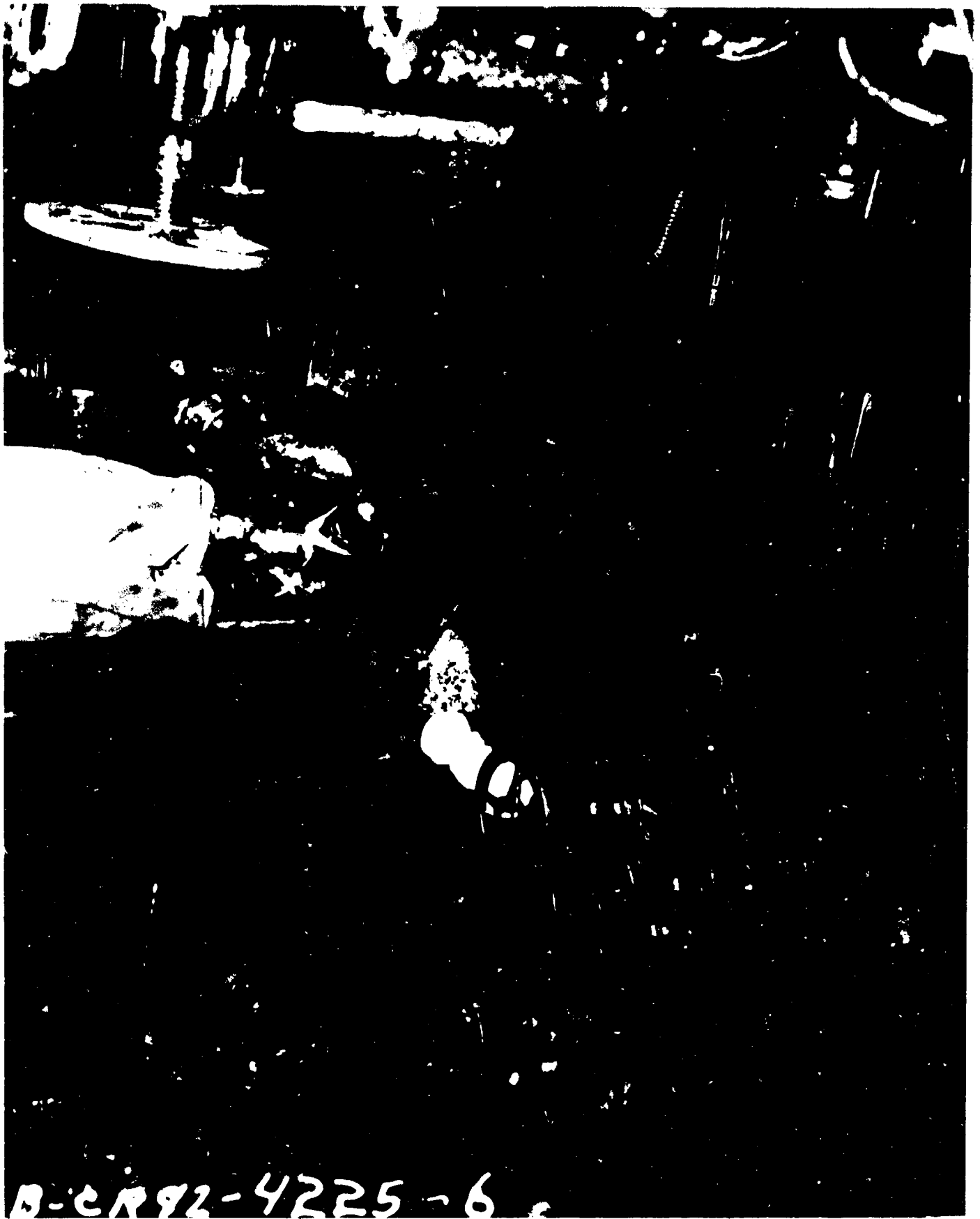

AB-CR-82-4225-6. Displaced floor plates near end of #3 L. P. turbine.

SECRET

USS PENSACOLA (CA24)

Page 226 of 255 Pages

6795



AB-CR-100-4203-1. Displaced grating, lower level in engine room.

SECRET

USS PENSACOLA (CA24)

Page 227 of 255 Pages

6795

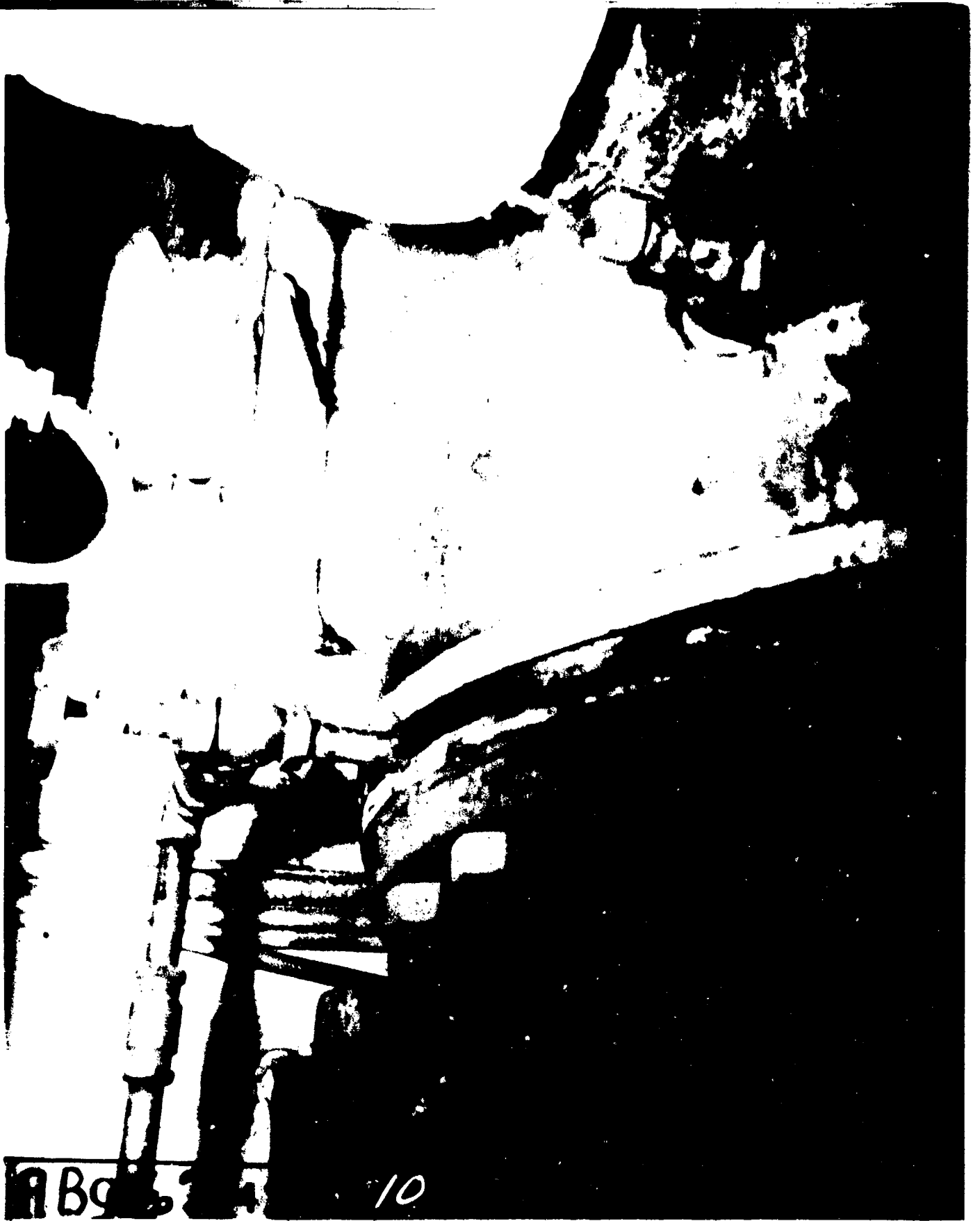

AB-CR-62-4164-10. #2 auxiliary feed pump, upper bracket.

SECRET

USS PENSACOLA (CA24)

Page 228 of 255 Pages

6795

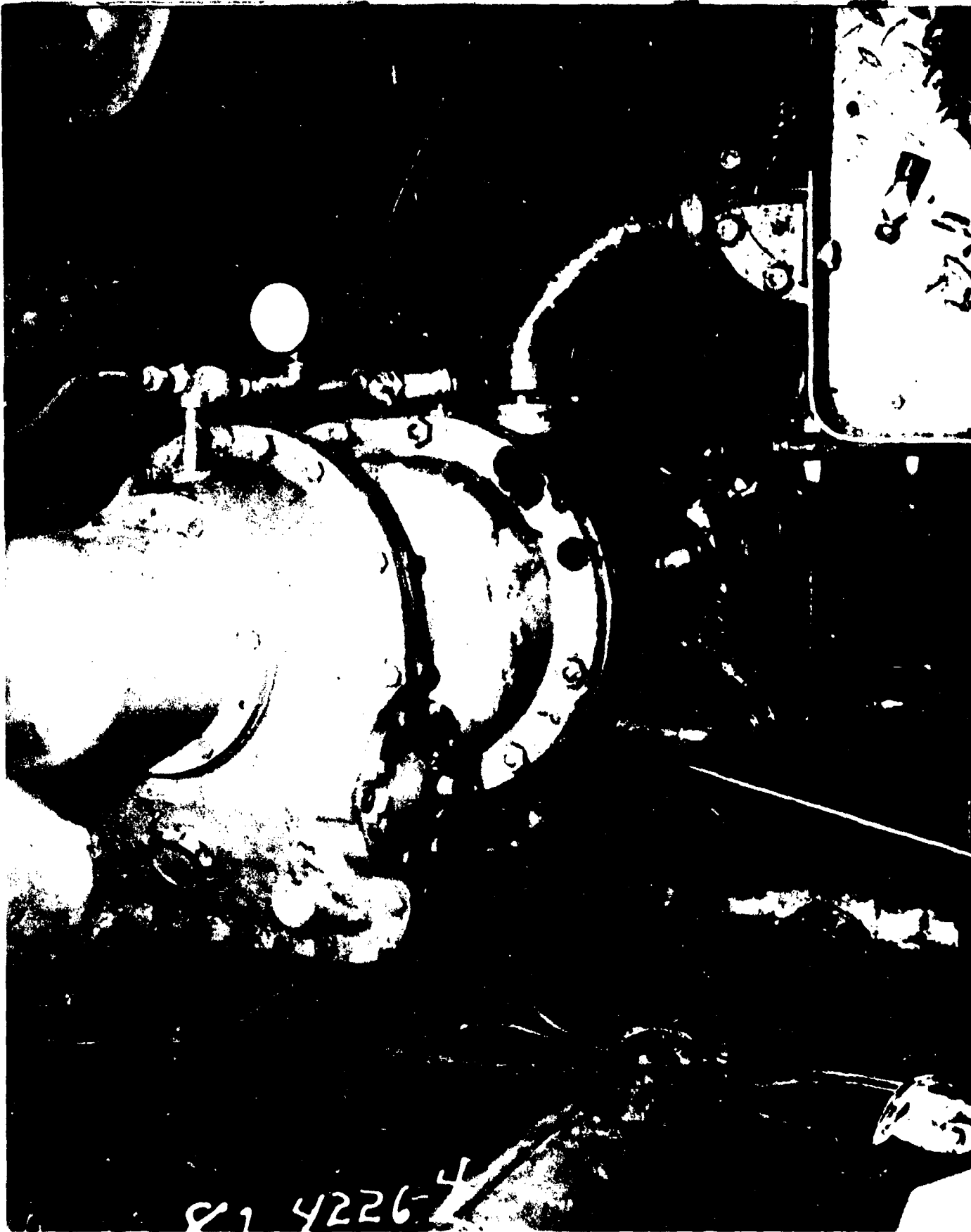

AB-CR-82-4226-4. #1 Turbine L. O. pump showing twisted discharge pipe.

SECRET

USS PENSACOLA (CA24)

Page 229 of 255 Pages

6795

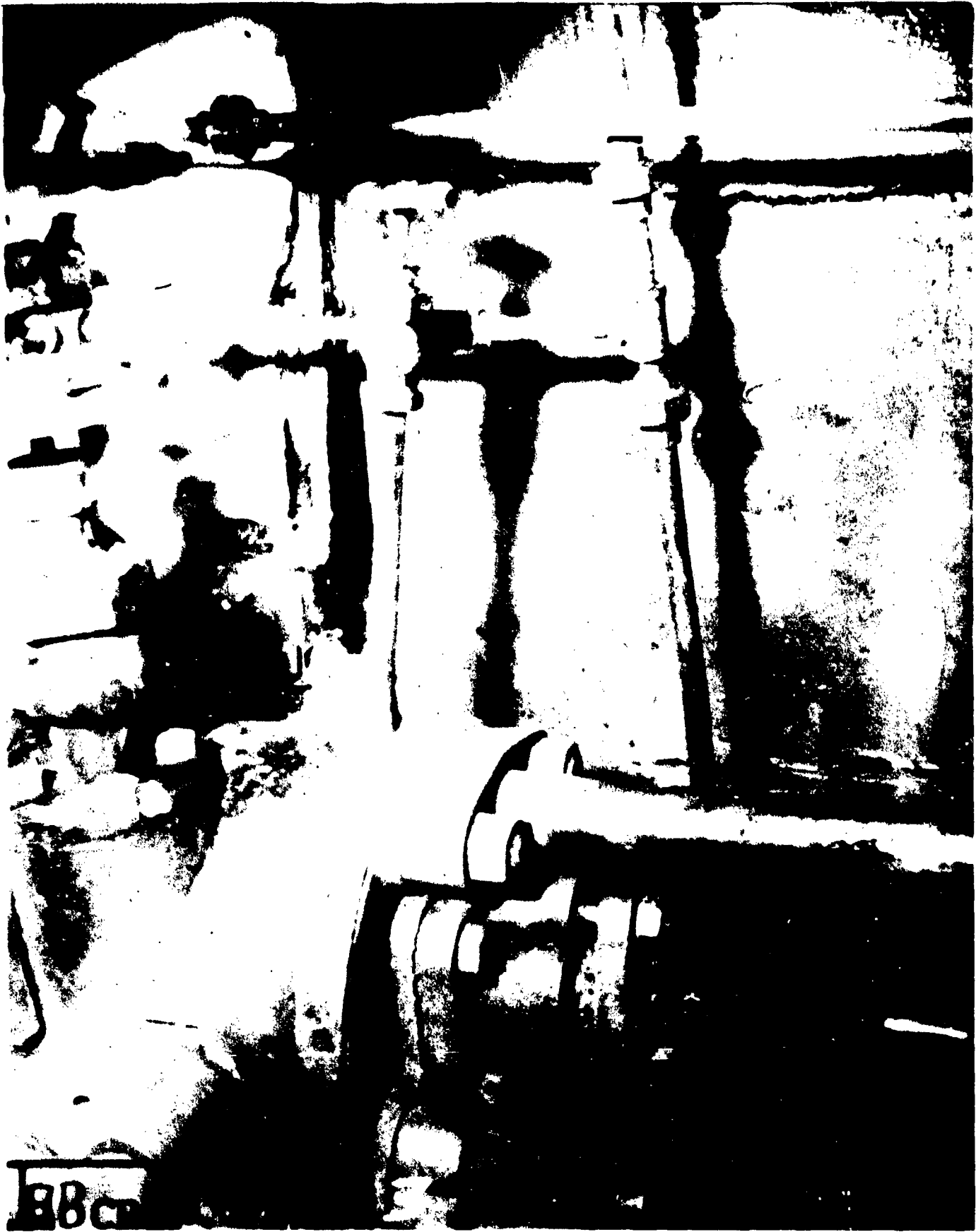

AB-CR-62-4166-3. #1 F. O. service pump showing broken upper bracket.

SECRET

Page 230 of 255 Pages

USS PENSACOLA (CA24)

6795



AB-CR-62-4165-1. #2 Fuel oil transfer pump, upper bracket.

SECRET

Page 231 of 255 Pages

USS PENSACOLA (CA24)

6795



AB-CR-62-4164-11. #3 F. O. service pump, lower bracket, bolts sheared.

SECRET

Page 232 of 255 Pages

USS PENSACOLA (CA24)

6795



AB-CR-62-4164-12. #4 F. O. Service pump, upper bracket.

SECRET

Page 233 of 255 Pages

USS PENSACOLA (CA24)

6795



AB-CR-62-4166-4. #2 F.O. Service pump showing bracket.

SECRET

Page 234 of 255 Pages

USS PENSACOLA (CA24)

6795

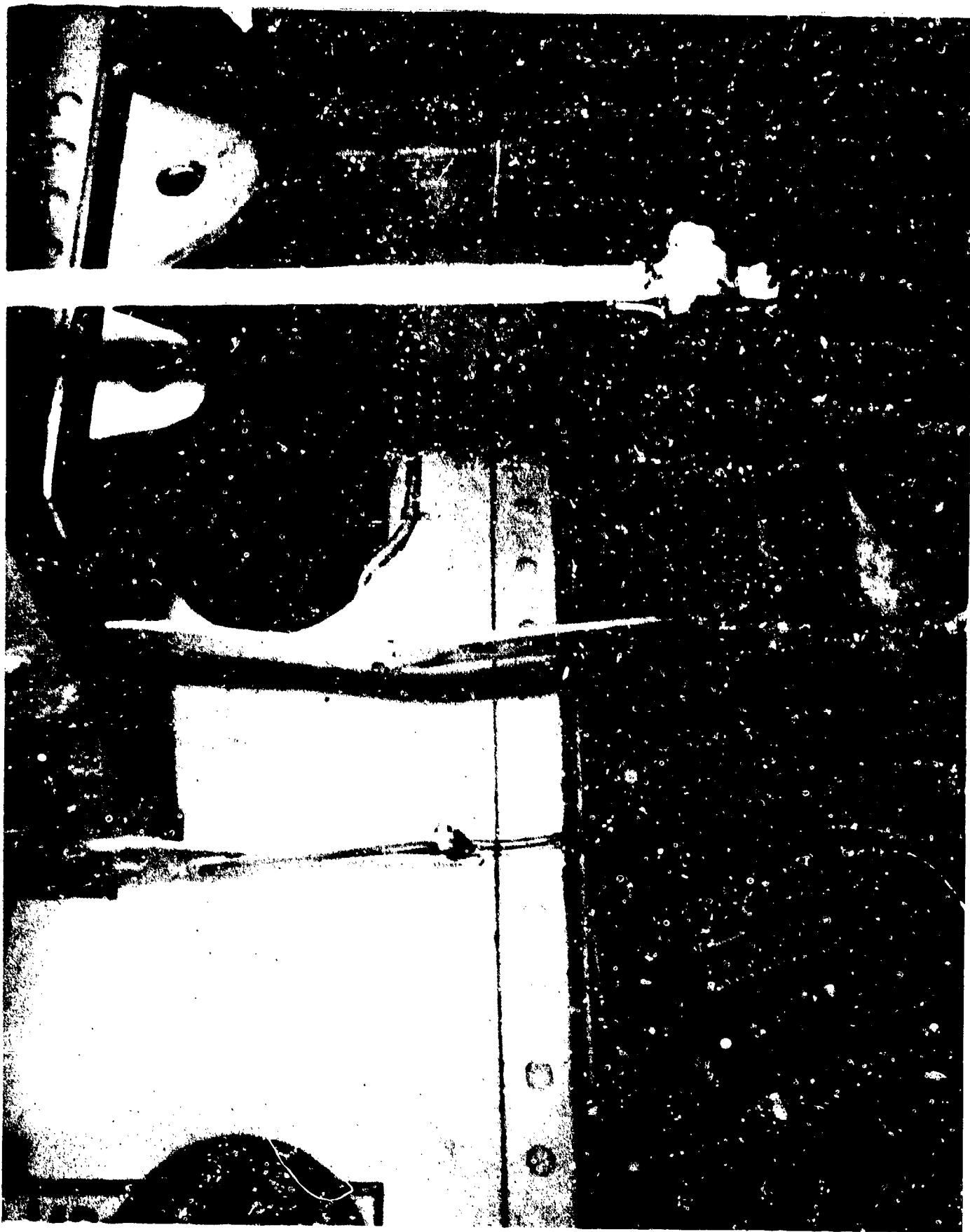

AB-CR-82-4226-9. Forward engine room, main steam hanger.

SECRET

Page 235 of 255 Pages

USS PENSACOLA (CA24)

6795



AB-CR-82-4225-10. Machine shop, damaged lathe.

SECRET

Page 236 of 255 Pages

USS PENSACOLA (CA24)

6795

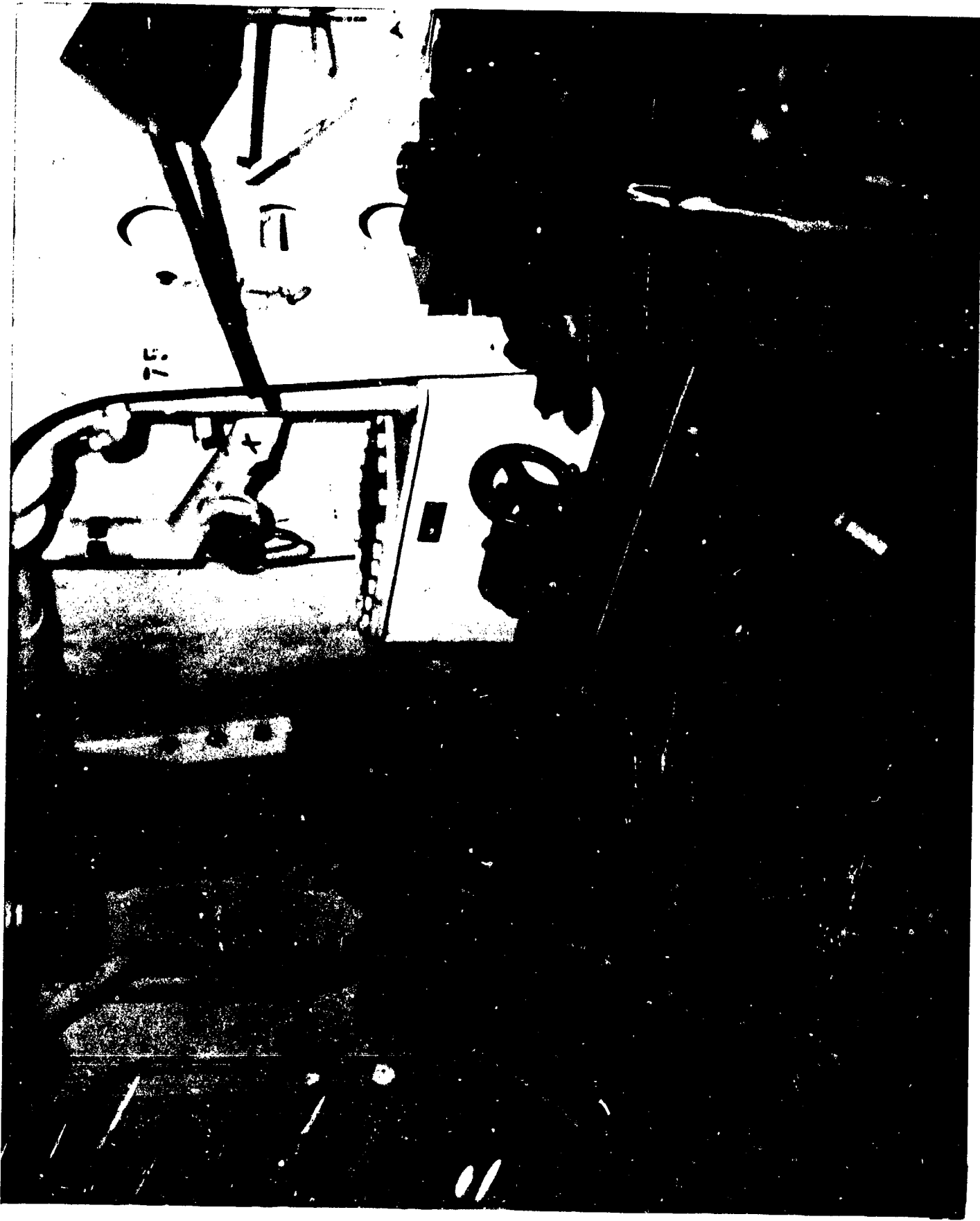

AB-CR-82-4225-11. Machine shop, damaged lathe.

SECRET

USS PENSACOLA (CA24)
Page 237 of 255 Pages

6795



AB-CR-234-1679-10. Upper outboard (starboard) corner of the forward ship's service switchboard. Scar on bulkhead shows extent of switchboard movement. Taken from standing position on hand rail in front of the switchboard.

SECRET

Page 238 of 255 Pages

USS PENSACOLA (CA24)

6795



AB-CR-234-1679-12. Foundation under lower outboard (starboard) corner of forward ship's service switchboard where securing bolts sheared and support moved downward. Taken from underneath upper deck level, under the switchboard, in forward engine room.

SECRET

Page 239 of 255 Pages

USS PENSACOLA (CA24)

6795

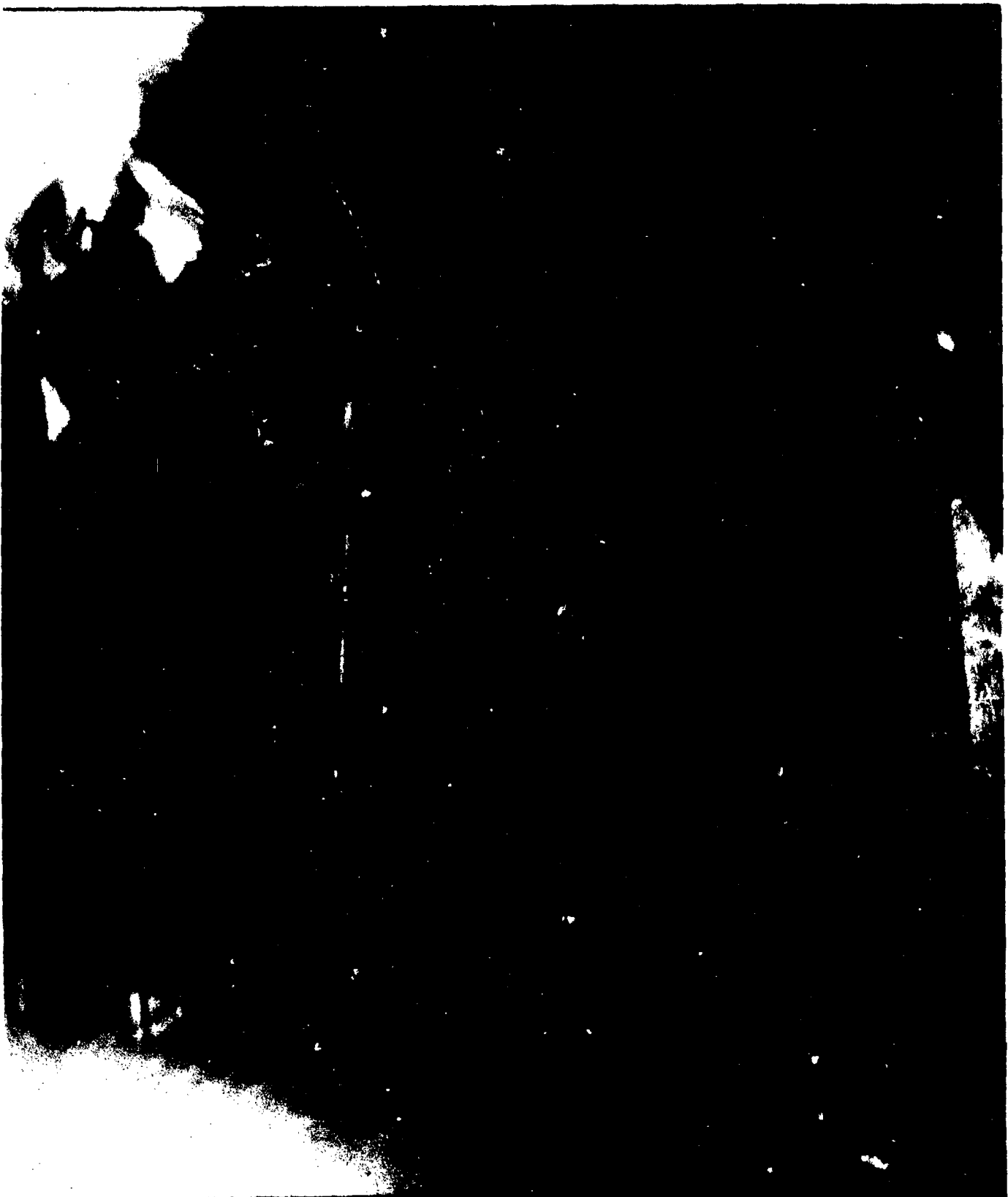

AB-CR-234-4061-9

AB-CR-234-4061-9. Bevel gears on reach rods for hand operation of #2 ship's service generator. Gears visible for #2 generator do not mesh properly and bracket is bent. Taken behind forward ship's service switchboard looking down on mechanism.

SECRET

USS PENSACOLA (CA24)

Page 240 of 255 Pages

6795

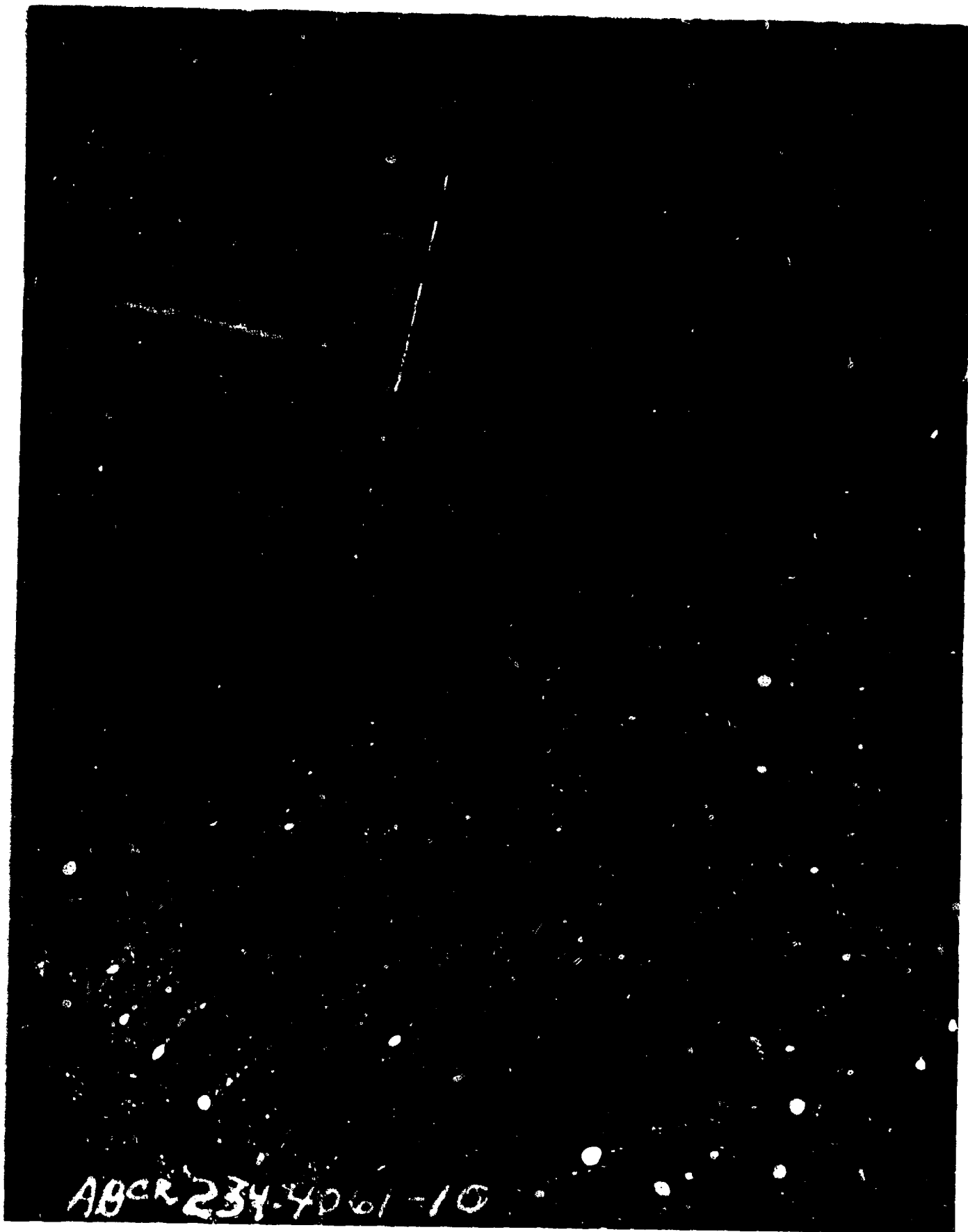

ABCR 234-4061-10

AB-CR-234-4061-10. Bevel gears on reach rods for hand operation of #1 ship's service generator. Bracket is bent and gears are completely out of line and fail to mesh at all. Taken behind forward ship's service switchboard looking down on mechanism.

SECRET

USS PENSACOLA (CA24)



AB-CR-234-4061-11. Ebony asbestos blocks installed behind the forward ship's service generator to prevent vibration of busses. Blocks were broken. Taken behind switchboard looking to starboard near outboard end of switchboard.

SECRET

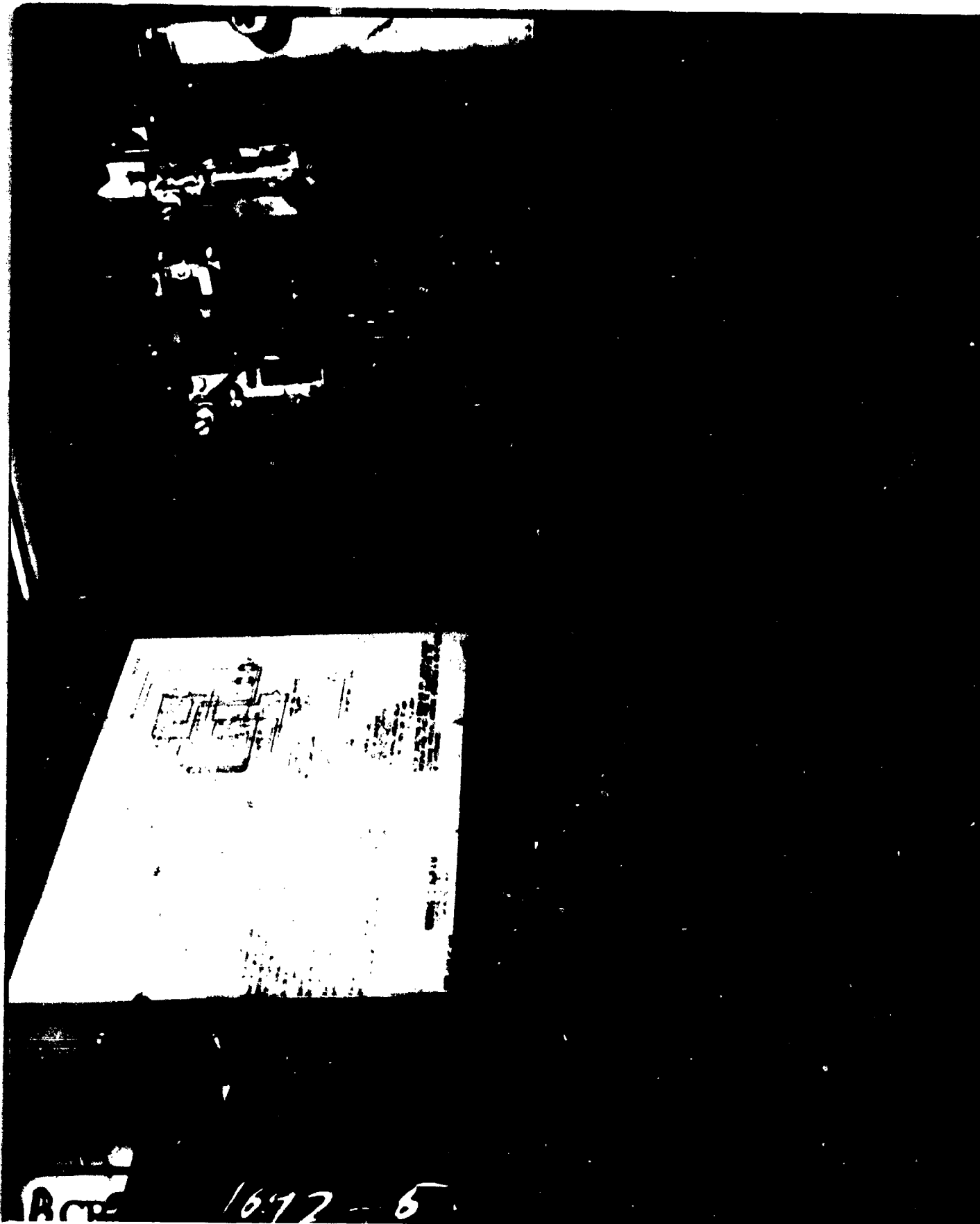

ACR 1692-5

AB-CR-234-1692-5. Arc chutes tipped up in the controller for the lathe.

SECRET

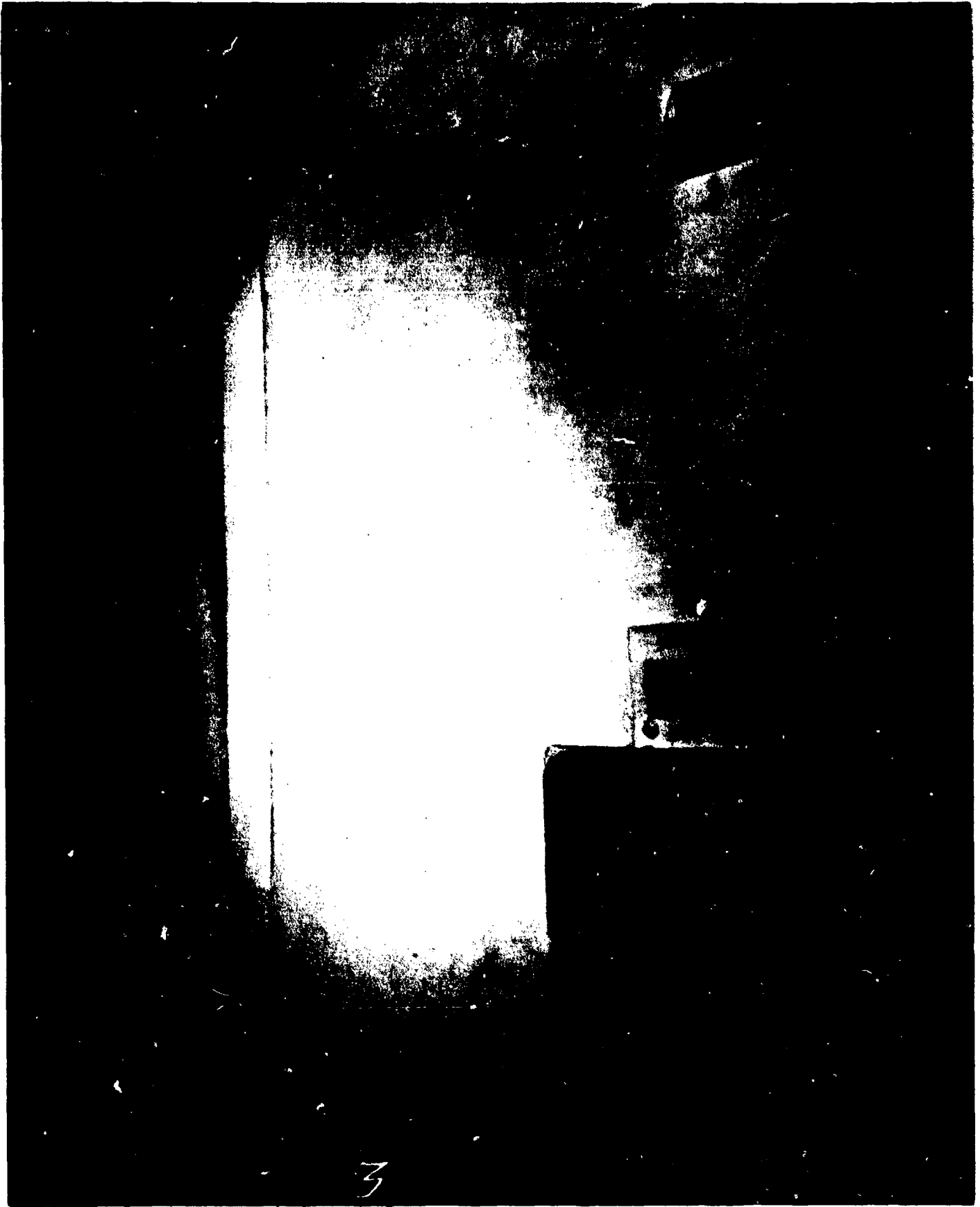

AB-CR-234-1692-3. Machine shop vent controller panel pulled out at upper bolt hole.

SECRET

Page 244 of 255 Pages

USS PENSACOLA (CA24)

6795

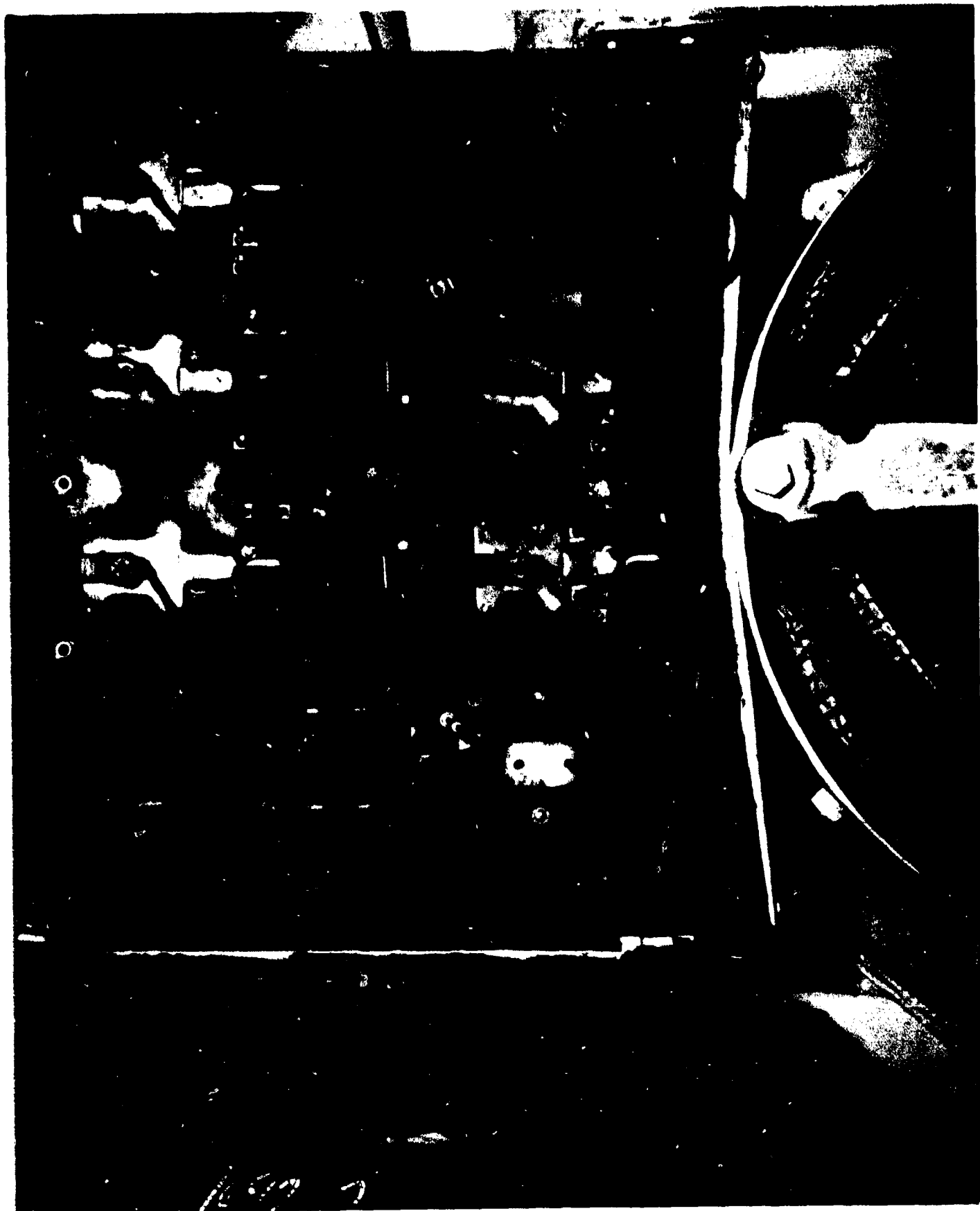

AB-CR-234-1692-2. Inside of machine shop vent controller panel. Bolts through upper corners of panel have carried away and panel is leaning toward camera an amount of 5" at the top.

SECRET

Page 245 of 255 Pages

USS PENSACOLA (CA24)

6795

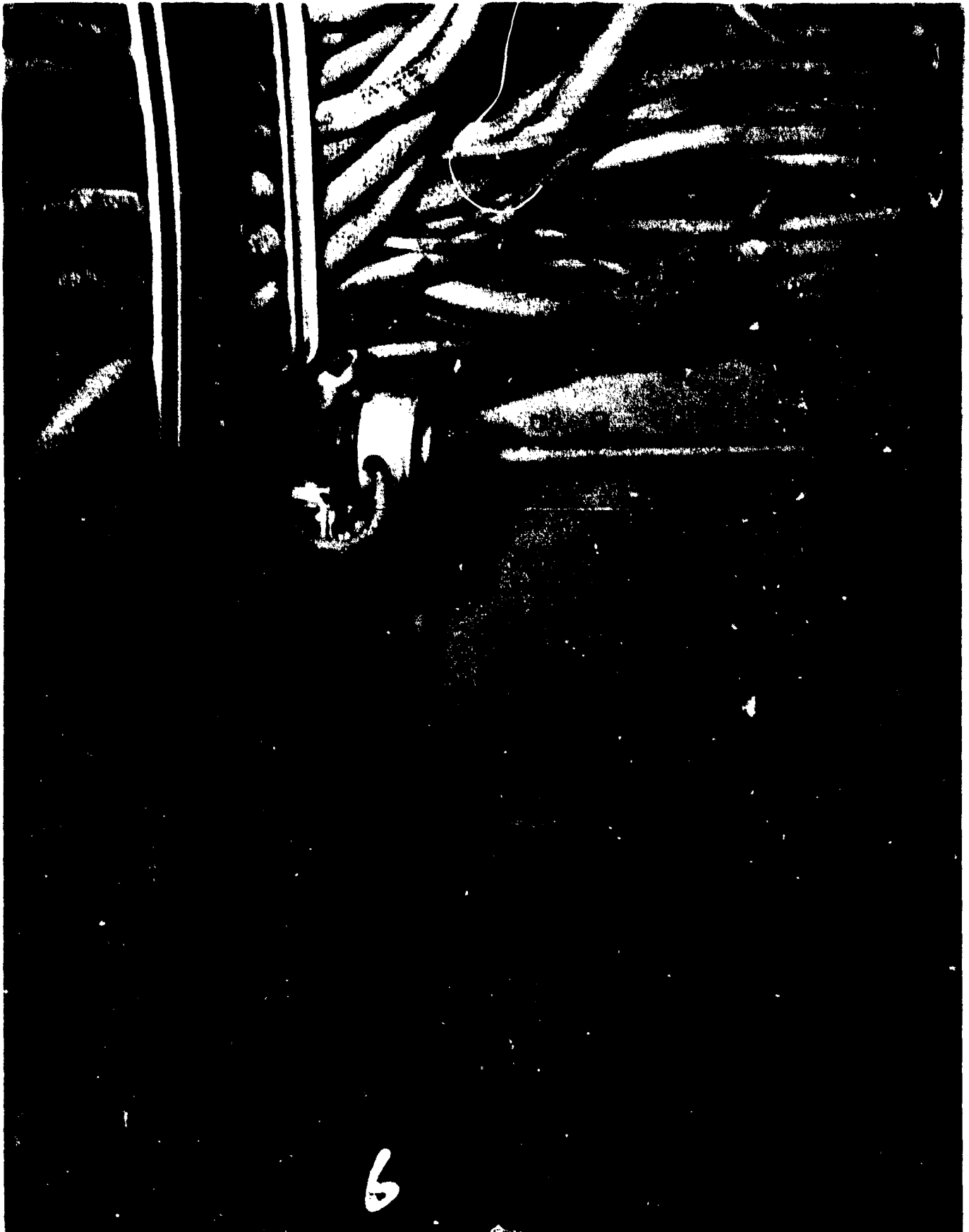

AB-CR-234-1679-6. Spring mounted light fixture with broken lamp in central station.

SECRET

USS PENSACOLA (CA24)

Page 246 of 255 Pages

6795

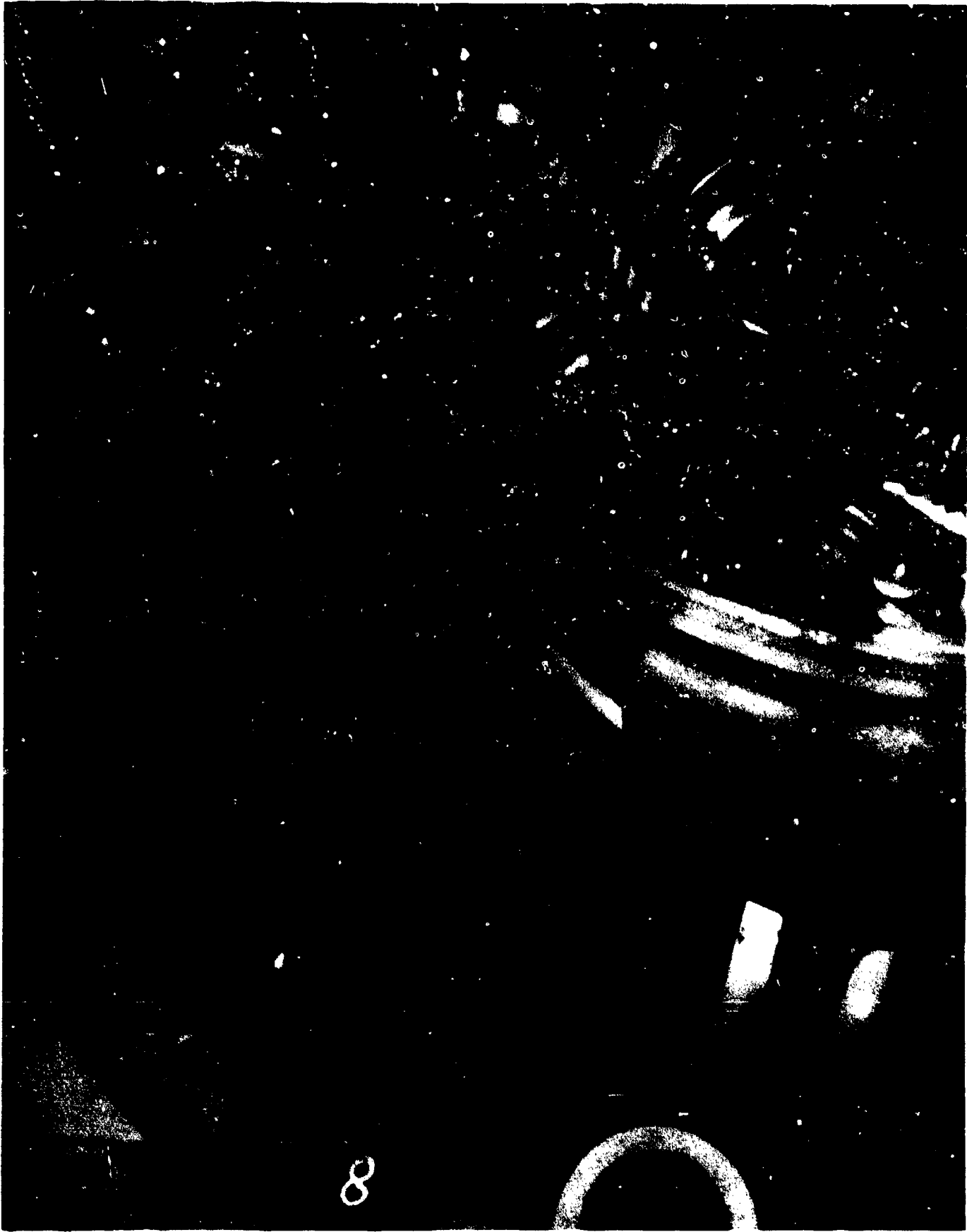

AB-CR-234-1679-8. Forward master gyro compass gimble ring where supporting springs have been dislodged. One of two springs remain in position. Taken from above looking diagonally down on the compass.

SECRET

Page 247 of 255 Pages

USS PENSACOLA (CA24)

6795



AB-CR-234-1679-9. Another view of forward master gyro compass gimble ring where supporting springs have been dislodged. Taken from above the compass looking down.

SECRET

Page 248 of 255 Pages

USS PENSACOLA (CA24)

6795

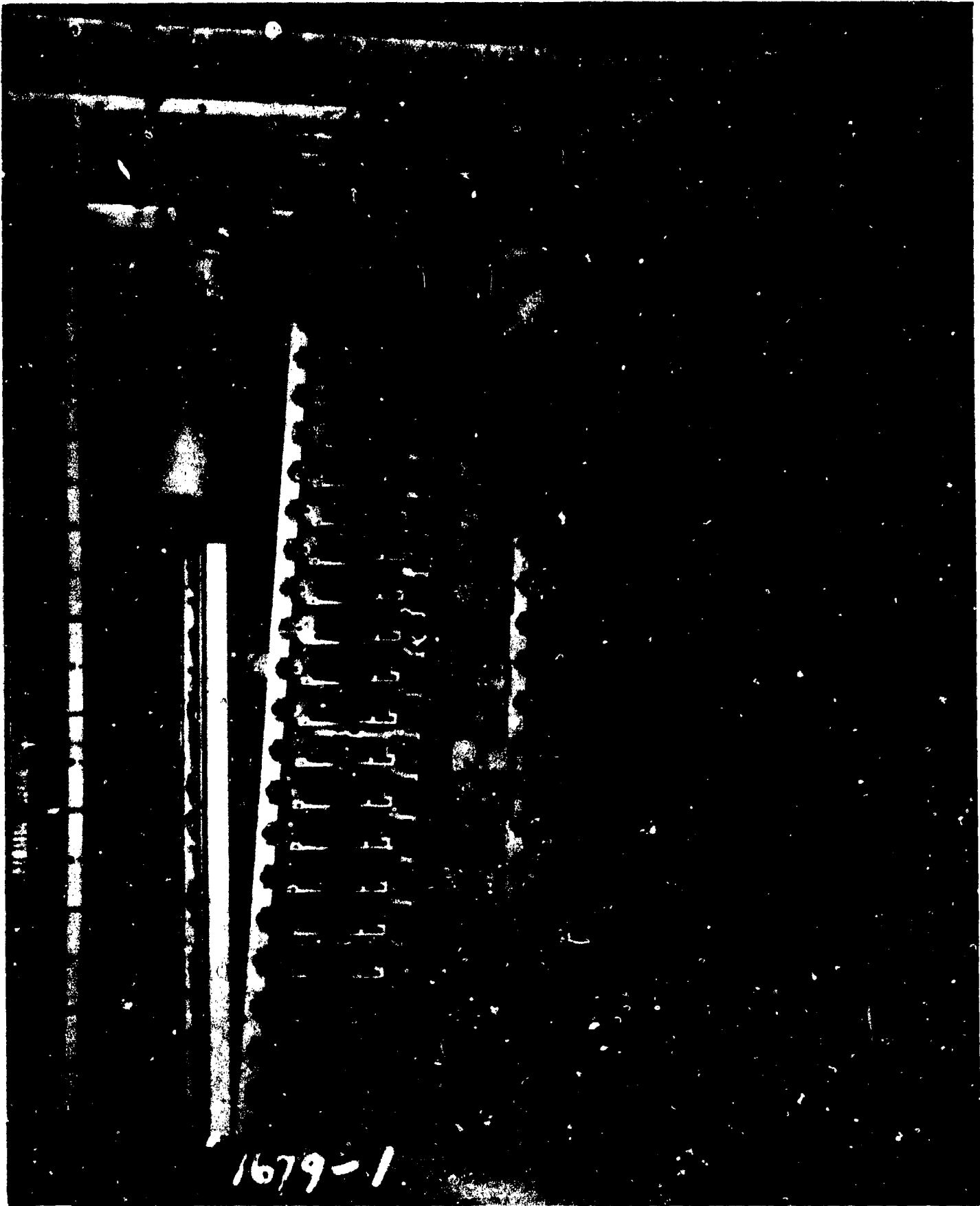

AB-CR-234-1679-1. Automatic ship's service telephone exchange, general damage. This is a front view.

SECRET

USS PENSACOLA (CA24)

Page 249 of 255 Pages

6795



AB-CR-234-4061-12. Automatic ship's service telephone exchange, general damage. This is a rear view.

SECRET

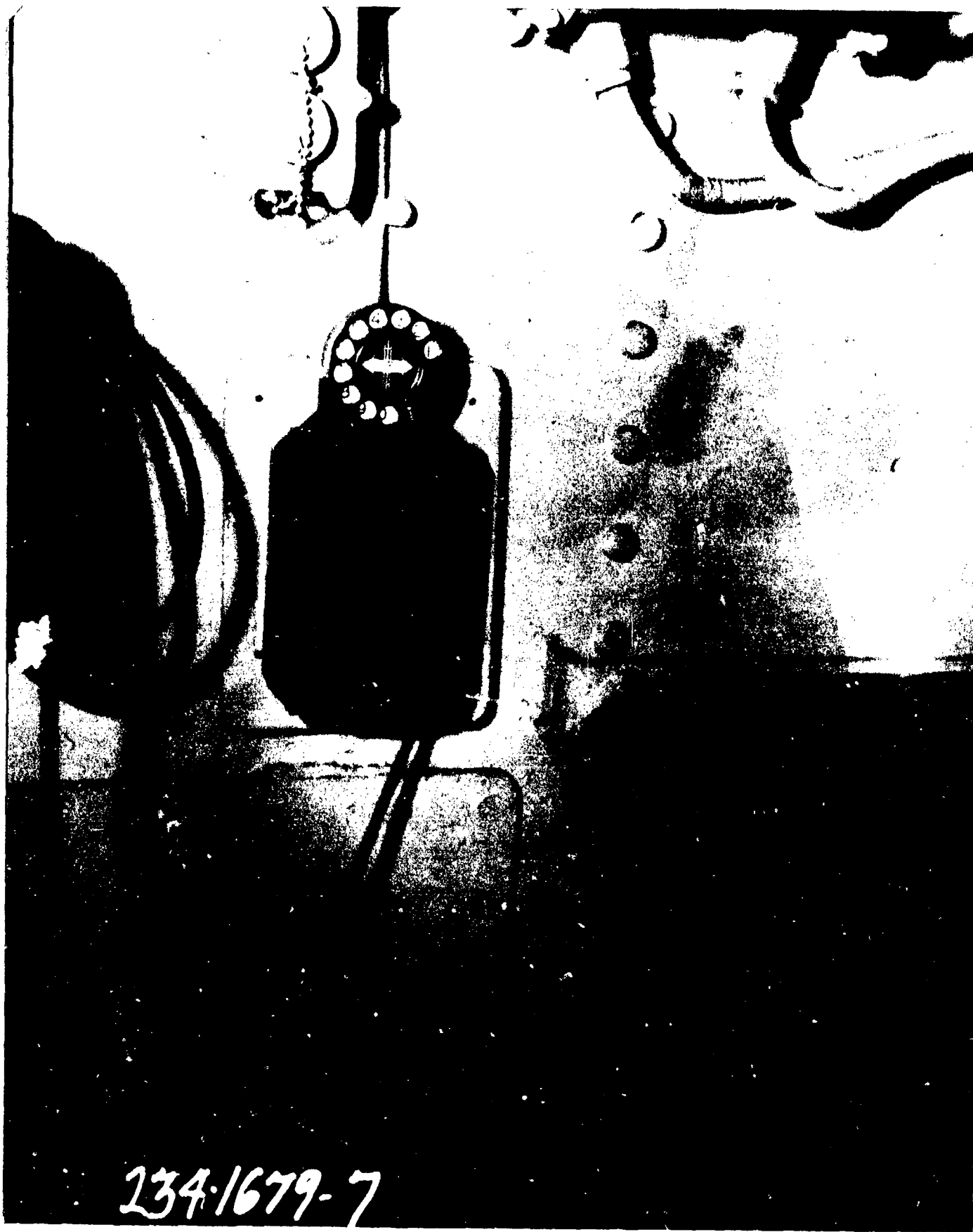

234-1679-7
AB-CR-234-1679-7. Damage to type B phenolic automatic telephone bulkhead set.

SECRET

USS PENSACOLA (CA24)



AB-CR-234-1679-5. Dislocation of telephone batteries and evidence of acid spillage.

SECRET

USS PENSACOLA (CA24)

Page 252 of 255 Pages

6795



AB-CR-234-1679-2. Front view of MC amplifier rack with dislodged vacuum tubes. Located in central station.

SECRET

USS PENSACOLA (CA24)

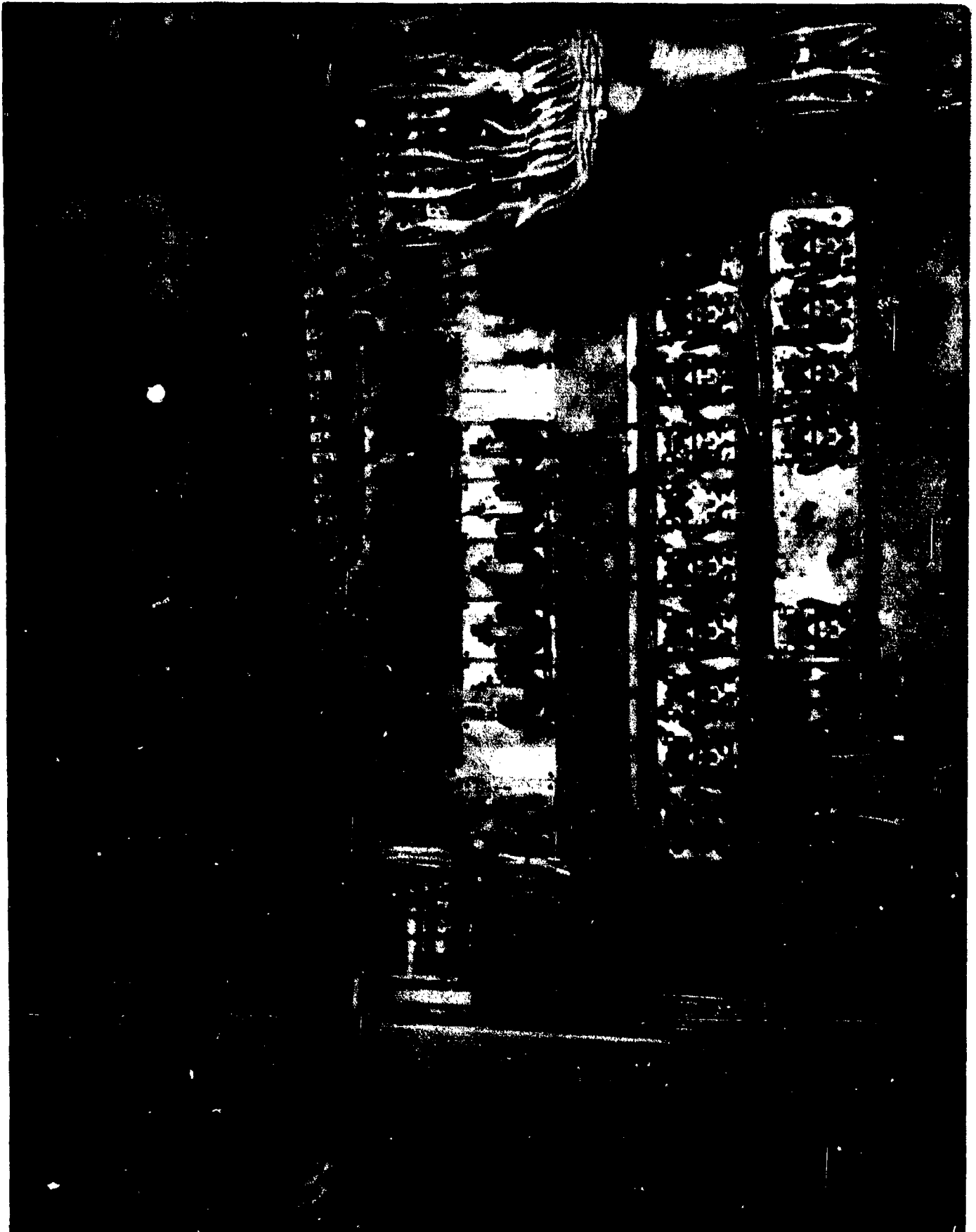

AB-CR-234-1679-3. MC control rack in central station. Loose connections, general evidence of jarring and shock are shown. This is a front view.

SECRET

USS PENSACOLA (CA 24)

Page 254 of 255 Pages

6795

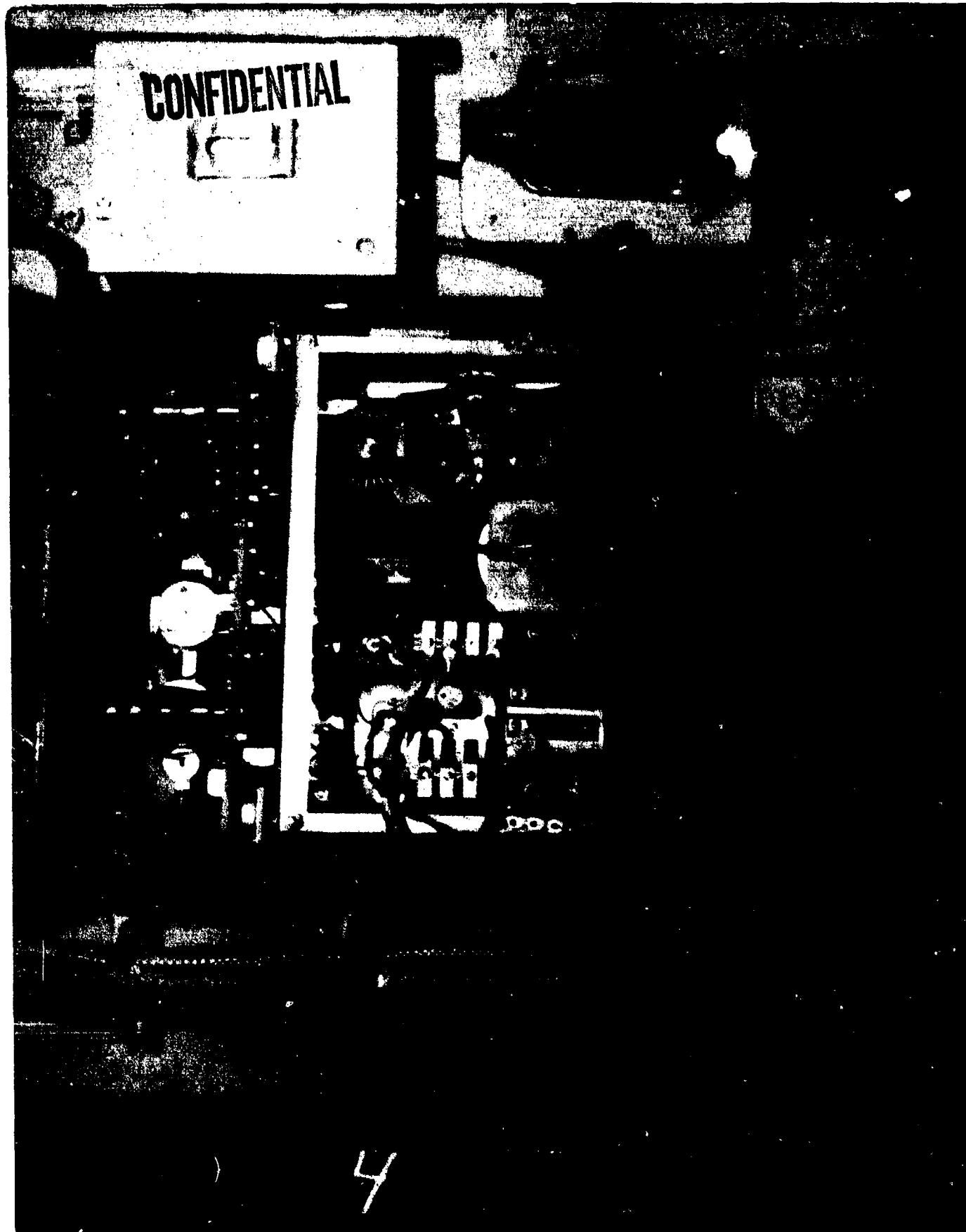

AB-CR-234-1679-4. Front view of the constant frequency unit for the shaft revolution system. Tubes were dislodged.



CONFIDENTIAL

USS PENSACOLA (CA24)

Page 255 of 255 Pages

6795



Defense Special Weapons Agency
6801 Telegraph Road
Alexandria, Virginia 22310-3398

TRC

18 April 1997

MEMORANDUM FOR DEFENSE TECHNICAL INFORMATION CENTER
ATTENTION: OMI/Mr. William Bush (Security)

SUBJECT: Declassification of Reports

The Defense Special Weapons Agency has declassified the following reports:

/ ✓ AD-366588 4	XRD-203-Section 12 ✓
AD-366589 L	XRD-200-Section 9
AD-366590 L	XRD-204-Section 13
AD-366591 L	XRD-183
/ ✓ AD-366586 X	XRD-201-Section 10 ✓
/ ✓ AD-367487 X	XRD-131-Volume 2 ✓
/ ✓ AD-367516 4	XRD- 131 143 ✓
/ ✓ AD-367493 X	XRD-142 ✓
AD-801410 L ✓	XRD-138 ✓
AD-376831 L ✓	XRD-83 ✓
AD-366759 L ✓	XRD-80
/ ✓ AD-376830 L X	XRD-79 ✓
/ ✓ AD-376828 L X	XRD-76 ✓
/ ✓ AD-367464 X	XRD-106 ✓
AD-801404 L ✓	XRD-105-Volume 1 ✓
/ ✓ AD-367459 X	XRD-100 ✓

TRC

18 April 1997

Subject: Declassification of Report

AD-376836L ✓	XRD-98 ✓
AD-376835L ✓	XRD-97 ✓
AD-376834L ✓	XRD-96 ✓
AD-376833L ✓	XRD-95 ✓
X AD-376832L ✓	XRD-94 ✓ <i>re-ingest</i>
✓✓ AD-367458 ✓	XRD-93 ✓
AD-367457 ✓	XRD-92-Volume 2 ✓
AD-367456 ✓	XRD-91-Volume 1 ✓
AD-367455 ✓	XRD-90 ✓
AD-367454 ✓	XRD-89 ✓
AD-367453 ✓	XRD-88 ✓
AD-367452 ✓	XRD-87 ✓
AD-366764 ✓	XRD-86
AD-376837L ✓	XRD-99
AD-366758 ✓	XRD-78
AD-366734 ✓	XRD-44
AD-366763 ✓	XRD-85 ✓
AD-376829L ✓	XRD-77 ✓
✓✓ AD-367462 ✗	XRD-103 ✓
✓✓ AD-367463 ✗	XRD-104 ✓
✓✓ AD-367461 ✗	XRD-102 ✓
AD-367460 ✓	XRD-101 ✓

TRC

18 April 1997

Subject: Declassification of Reports

AD-801406L ✓ XRD-114✓

In addition, all of the cited reports are now **approved for public release; distribution statement "A" now applies.**

Arduith Jarrett
ARDITH JARRETT
Chief, Technical Resource Center