

UNCLASSIFIED

AD NUMBER

AD366751

CLASSIFICATION CHANGES

TO: unclassified

FROM: confidential

LIMITATION CHANGES

TO:

Approved for public release, distribution unlimited

FROM:

Notice: Release only to U. S. Government Agencies is authorized. Other certified requesters shall obtain release approval from Director, Defense Atomic Support Agency, Washington, D. C. 20301.

AUTHORITY

DSWA ltr., 9 Apr 97; DSWA ltr., 9 Apr 97

THIS PAGE IS UNCLASSIFIED

XRD

68

9

CONFIDENTIAL
Security Information

BUREAU OF SHIPS GROWING

TECHNICAL INSPECTION REPORT

Classification (Cancelled) (unclassified)
By Authority of **JOINT CHIEFS OF STAFF JCS 1795/36 DATED 16 APRIL 1949**
By *John H. Heyell* Date **24 SEP 1953**

366751
152993

OPERATION CROSSROADS.
U.S.S. CRITTENDEN (APA 77)
U.S. NAVY
U.S. BUREAU OF SHIPS
U.S. NAVY REPORT DIRECTLY FROM THE FIELD
TEST ABLE.
U.S. NAVY Support Agency
Washington, D. C. 20301
VOLUME 2 [U].

11 1947,

12 201p.

14 XRD-68

OPERATION CROSSROADS

Fdc

DIRECTOR OF SHIP MATERIAL

JOINT TASK FORCE ONE

RECORDED
NOV 2 - 1955
INDEXED

CONFIDENTIAL

REG. NO. [scribble]

SECRET

TISA E

GROUP 3 8299
Downgraded at 12 year intervals.
Not automatically declassified.
1 JAN 1965

CONFIDENTIAL

BUREAU OF SHIPS GROUP
TECHNICAL INSPECTION REPORT

... DIRECTLY
...
Support Agency
Washington, D. C. 20301

"This document contains information affecting the National Defense of the United States within the meaning of the Espionage Laws, Title 18, U. S. C., Section 793 and 794, the transmission or the revelation of its contents in any manner to an unauthorized person is prohibited by law."

~~6 OPERATIONAL CONTROL~~
USS GRIFTENDEN (APA71)

Page 1 of 201 Pages

~~11~~
12

CONFIDENTIAL

GROUP-3 1 JAN 1965
Downgraded at 12 year intervals;
Not automatically declassified.

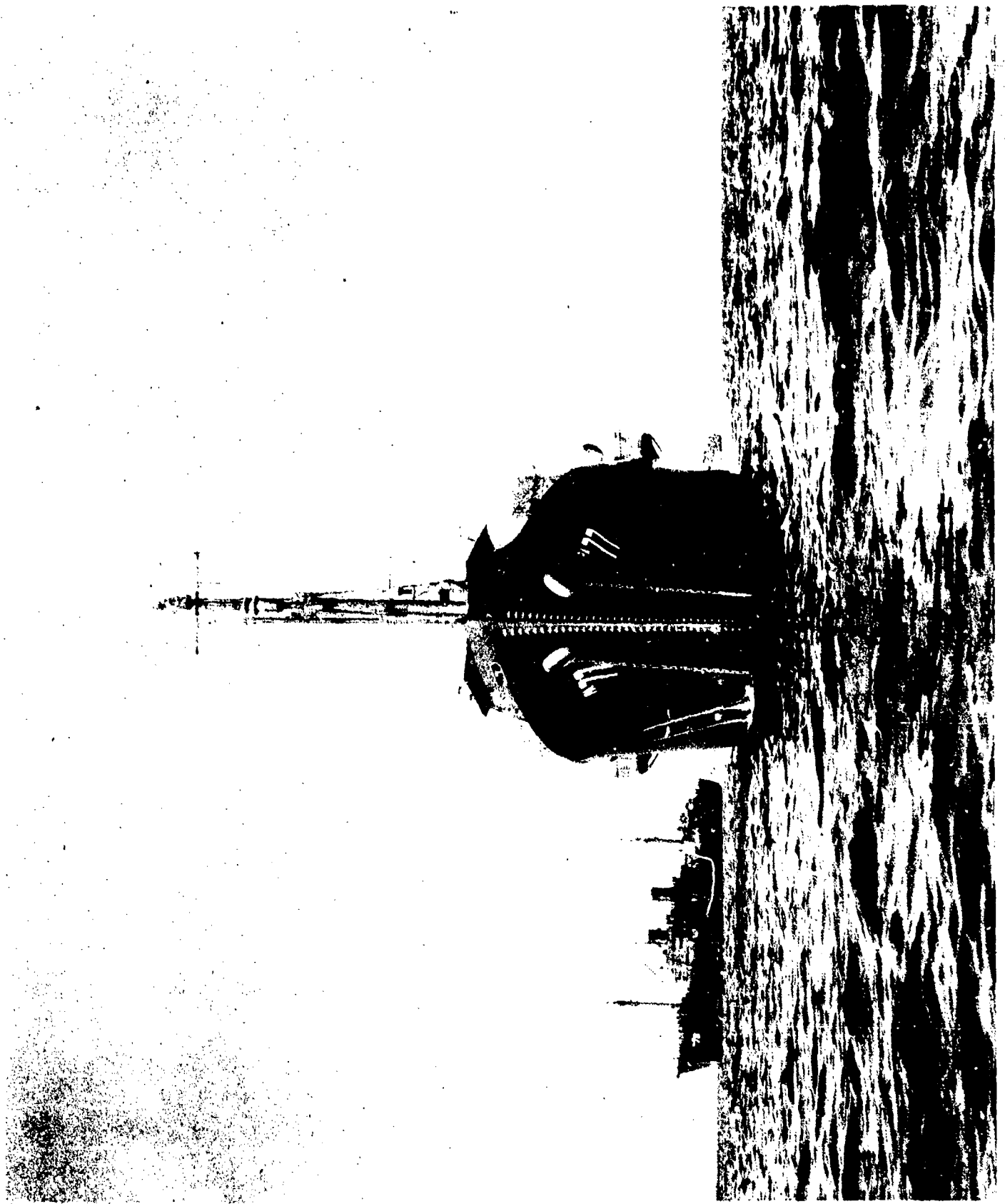

BA-CR-196-156-26. Pre-test Bow view.

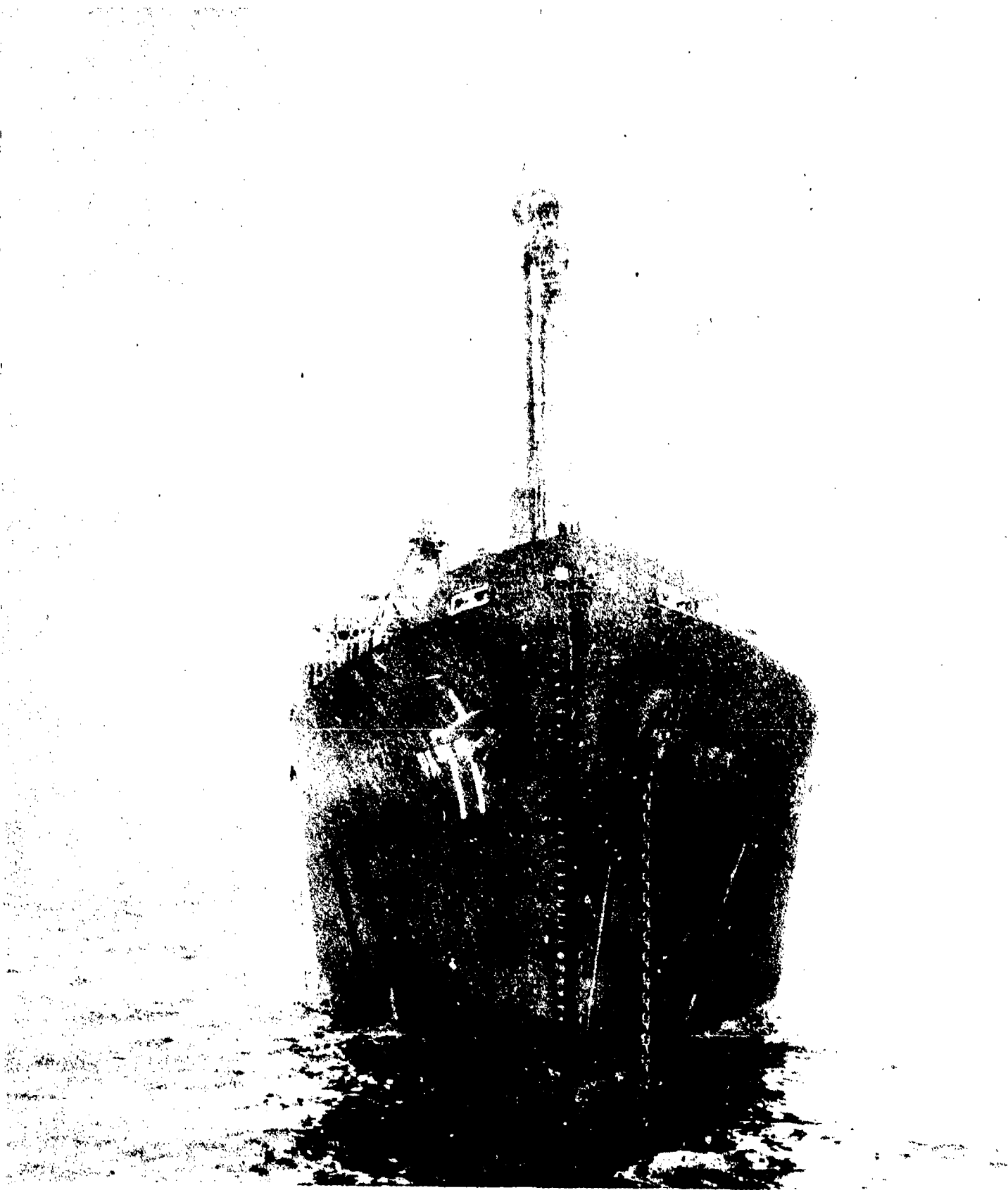

AA-CR-227-49-118. After test. Bow view.

SECRET

USS CRITTENDEN (APA77)
Page 3 of 201 Pages

8299

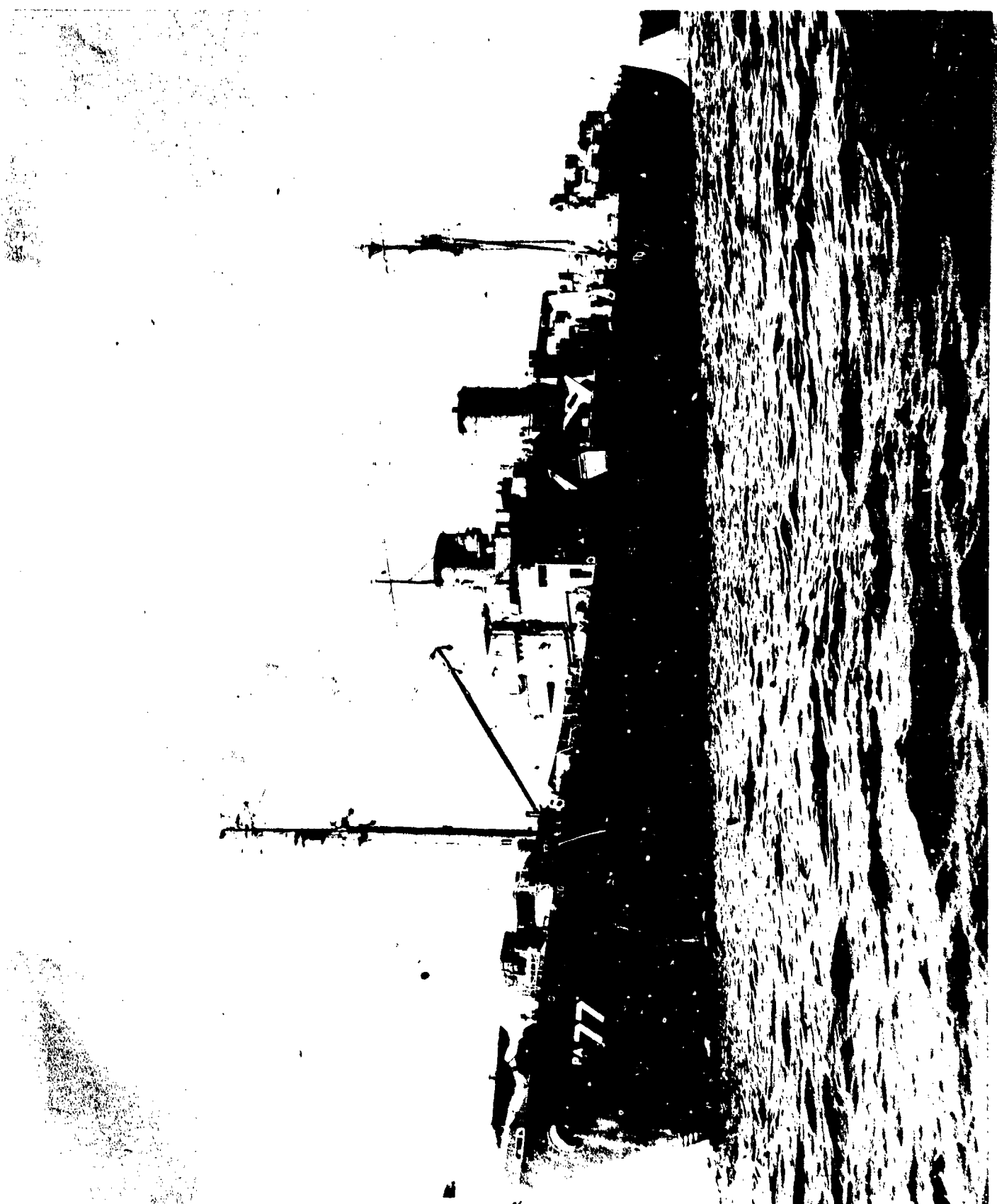

BA-CR-196-156-25. Pre-test. Port Bow view.

~~SECRET~~

USS CRITTENDEN (APA77)

Page 4 of 201 Pages

8299

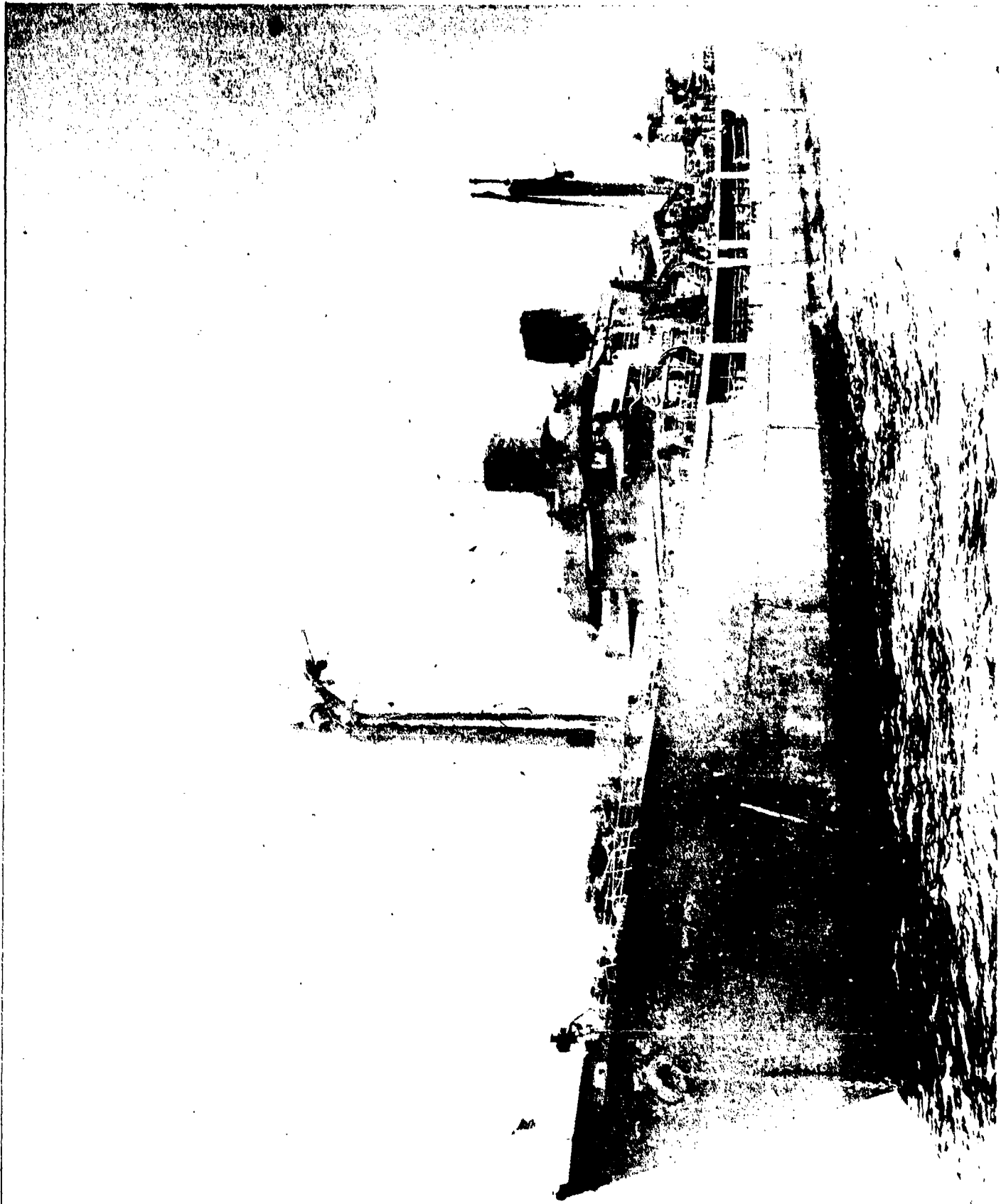

AA-CR-227-49-119. After test. Port Bow view.

SECRET

USS CRITTENDEN (APA77)
Page 5 of 201 Pages

8299

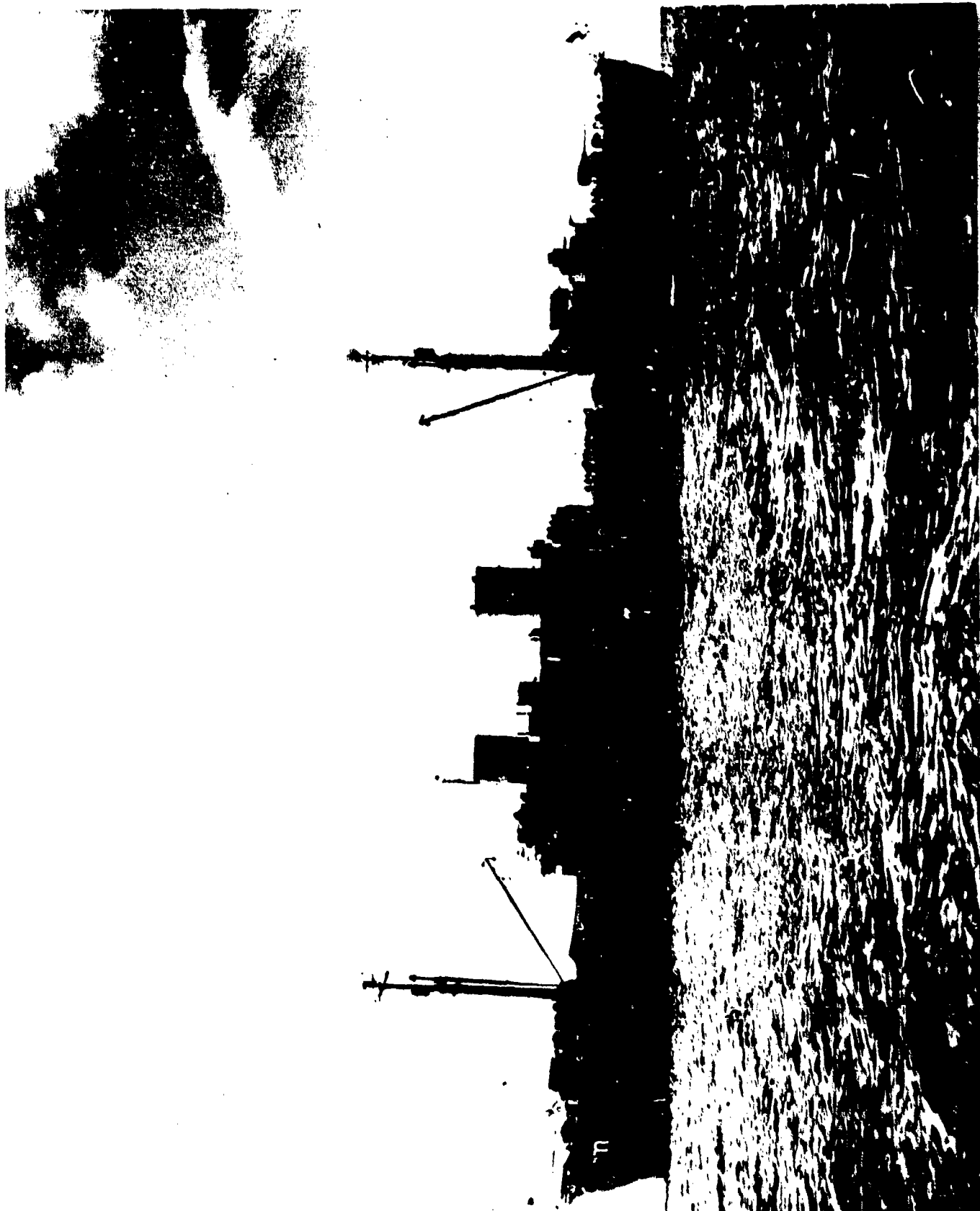

BA-CR-196-156-32. Pre test Port Beam view.

SECRET

USS CRITTENDEN (APA77)
Page 6 of 201 Pages

8299



AA-CR-227-49-120. After test Port Beam view.

SECRET

USS CRITTENDEN (APA77)

Page 7 of 201 Pages

8299

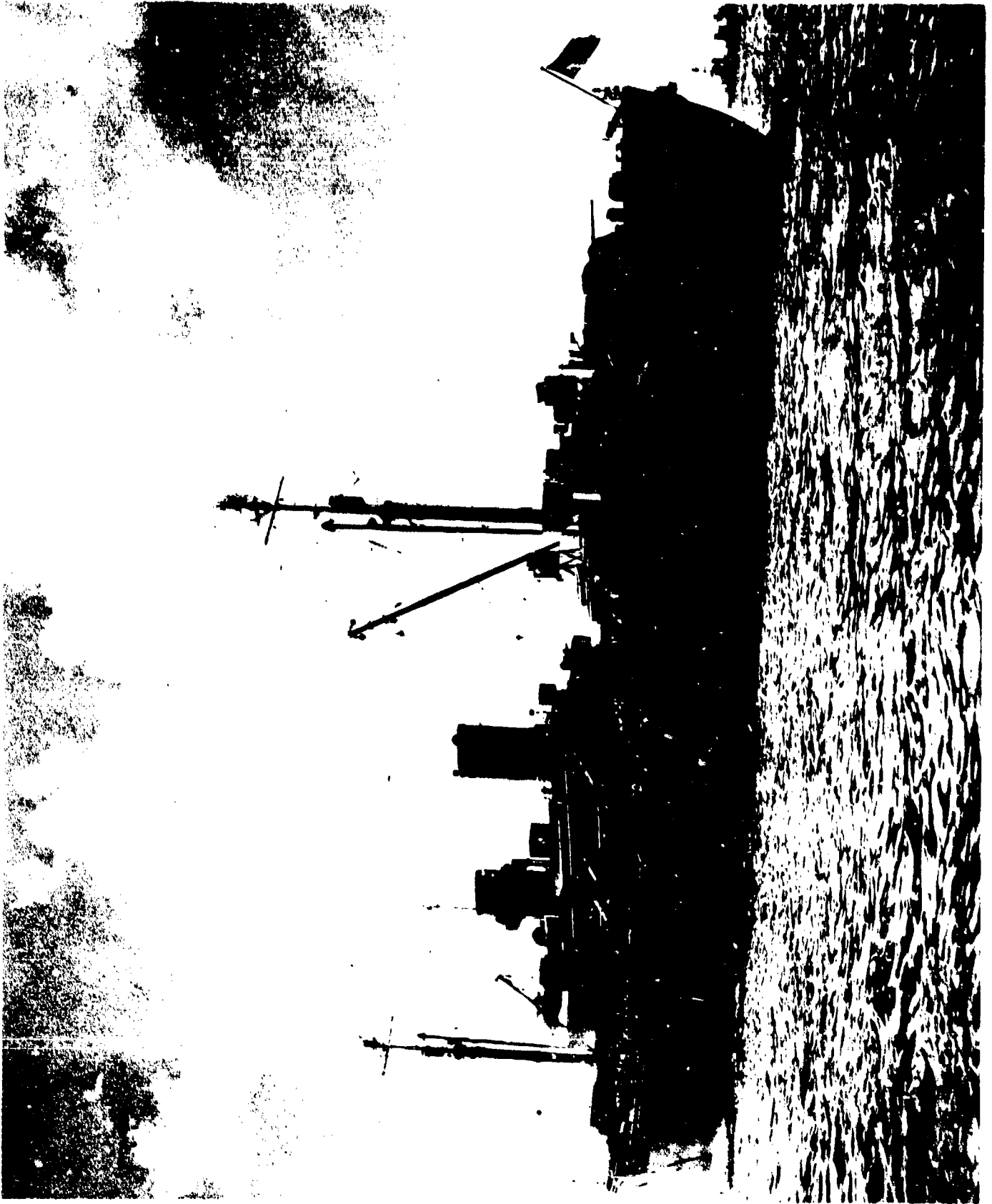

BA-CR-196-156-31. Pre test. Port Quarter view.

SECRET

USS CRITTENDEN (APA77)

Page 8 of 201 Pages

8299

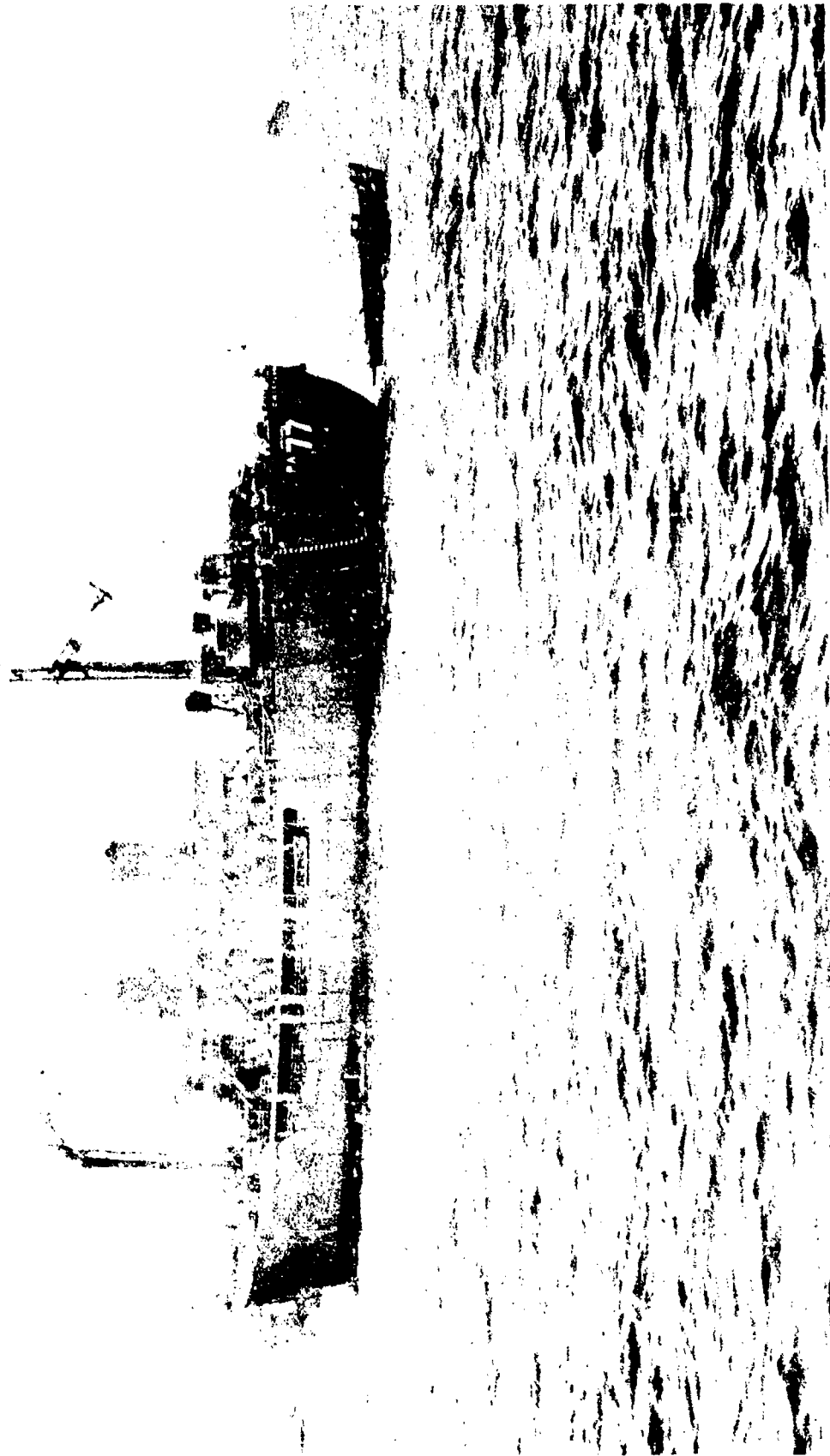

AA-CR-227-49-113. After test. Port Quarter view.

SECRET

USS CRITTENDEN (APA77)
Page 9 of 201 Pages

8299



BA-CR-198-156-30. Pre test. Stern view.

SECRET

USS CRITTENDEN (APA77)
Page 10 of 201 Pages

8299

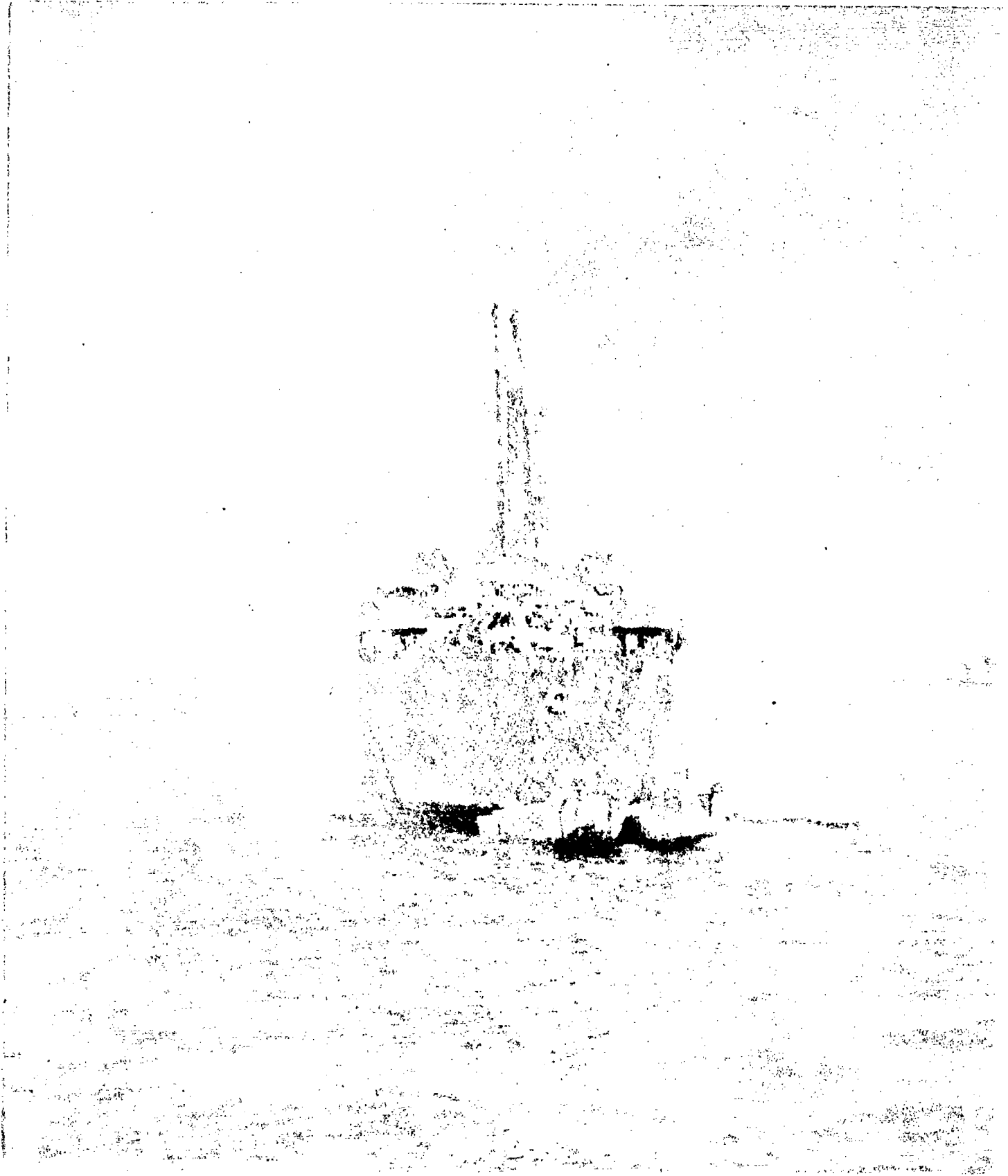

AA-CR-227-49-114. After test. Stern view.

SECRET

USS CRITTENDEN (APA77)

Page 11 of 201 Pages

8299

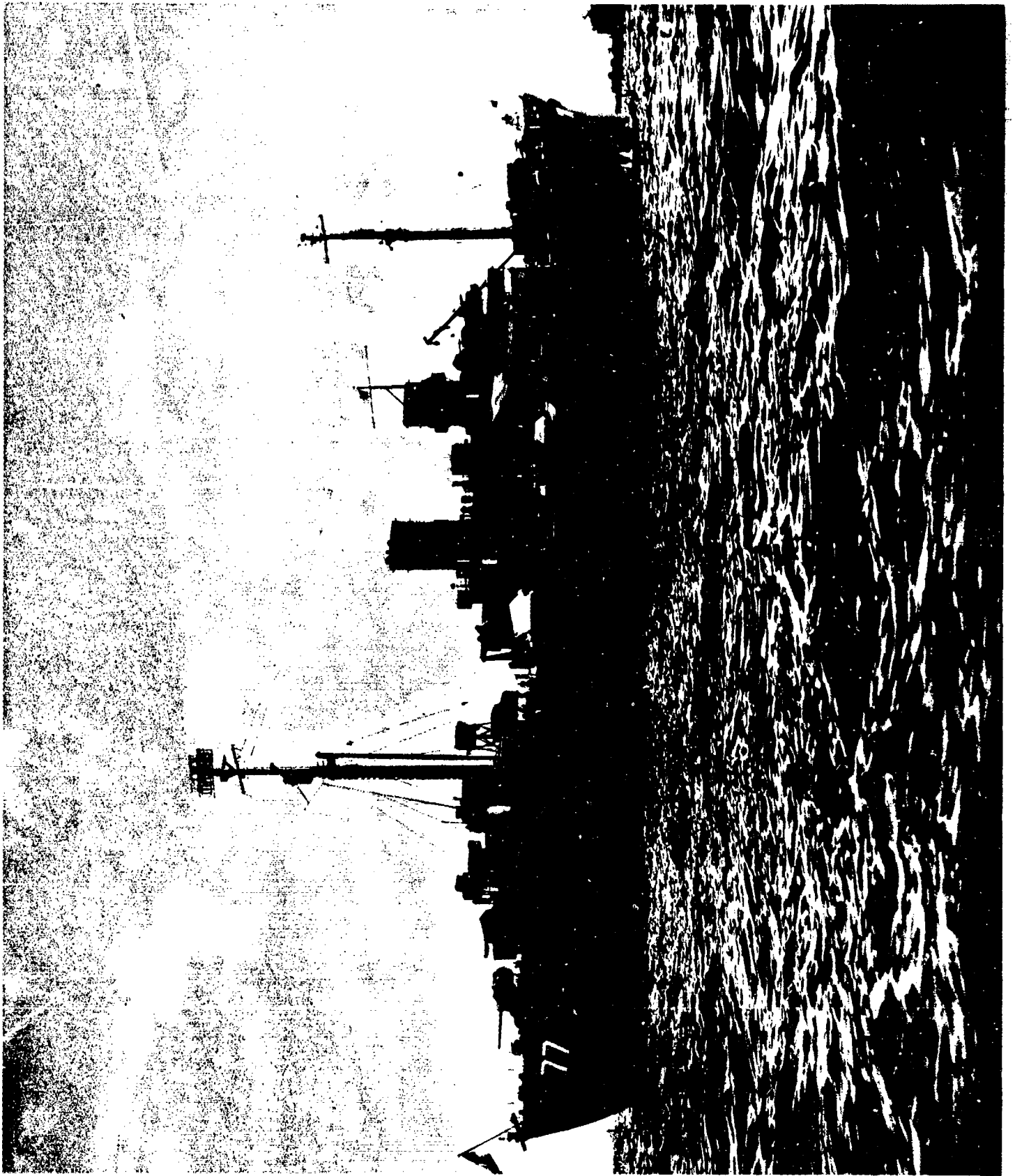

BA-CR-196-156-29. Pre test. Starboard Quarter view.

SECRET

Page 12 of 201 Pages

USS CRITTENDEN (APA 77)

8 299

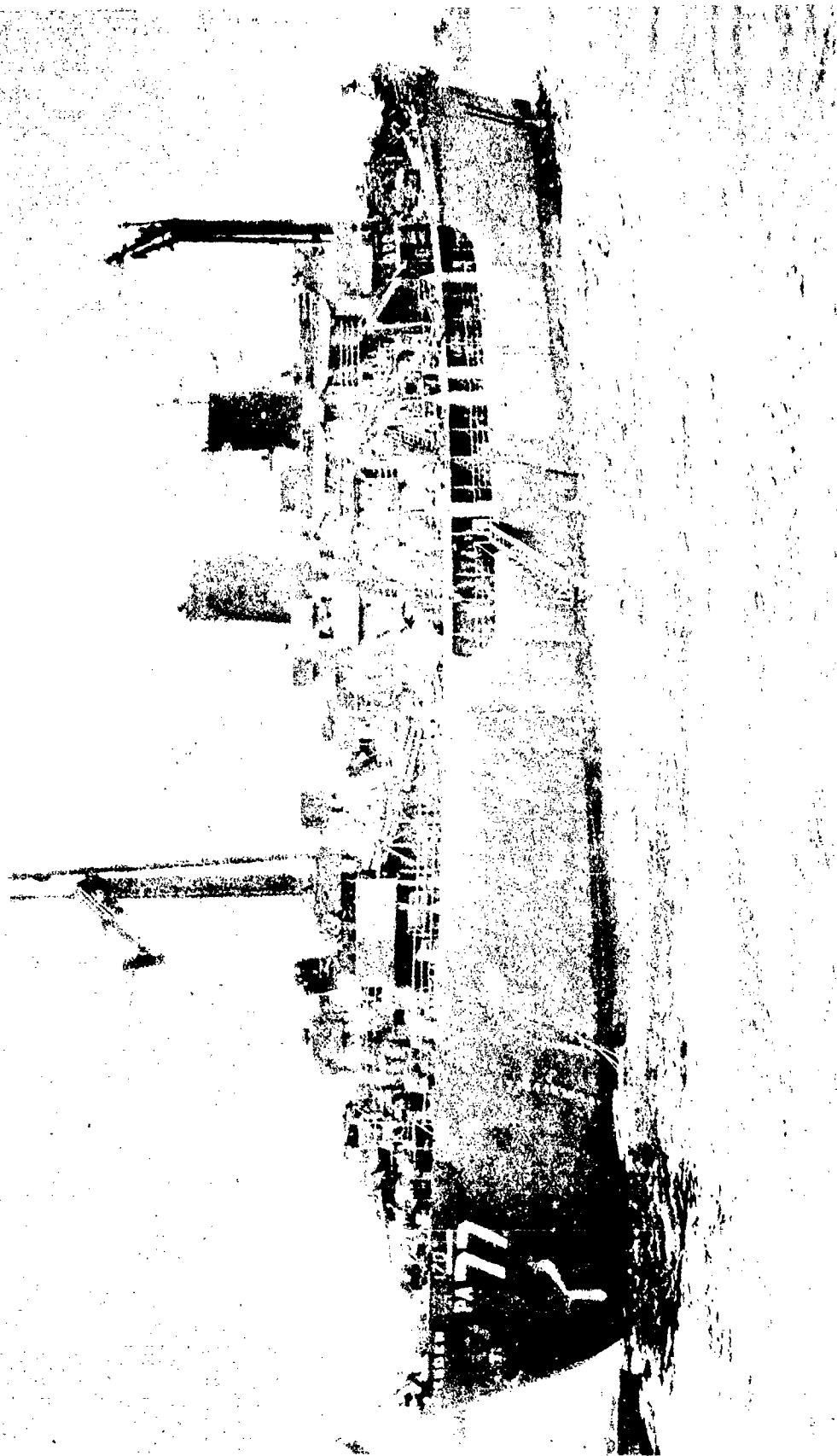

AA-CR-227-49-115. After test. Starboard Quarter view.

SECRET

USS CRITTENDEN (APA 77)

Page 13 of 201 Pages

8299

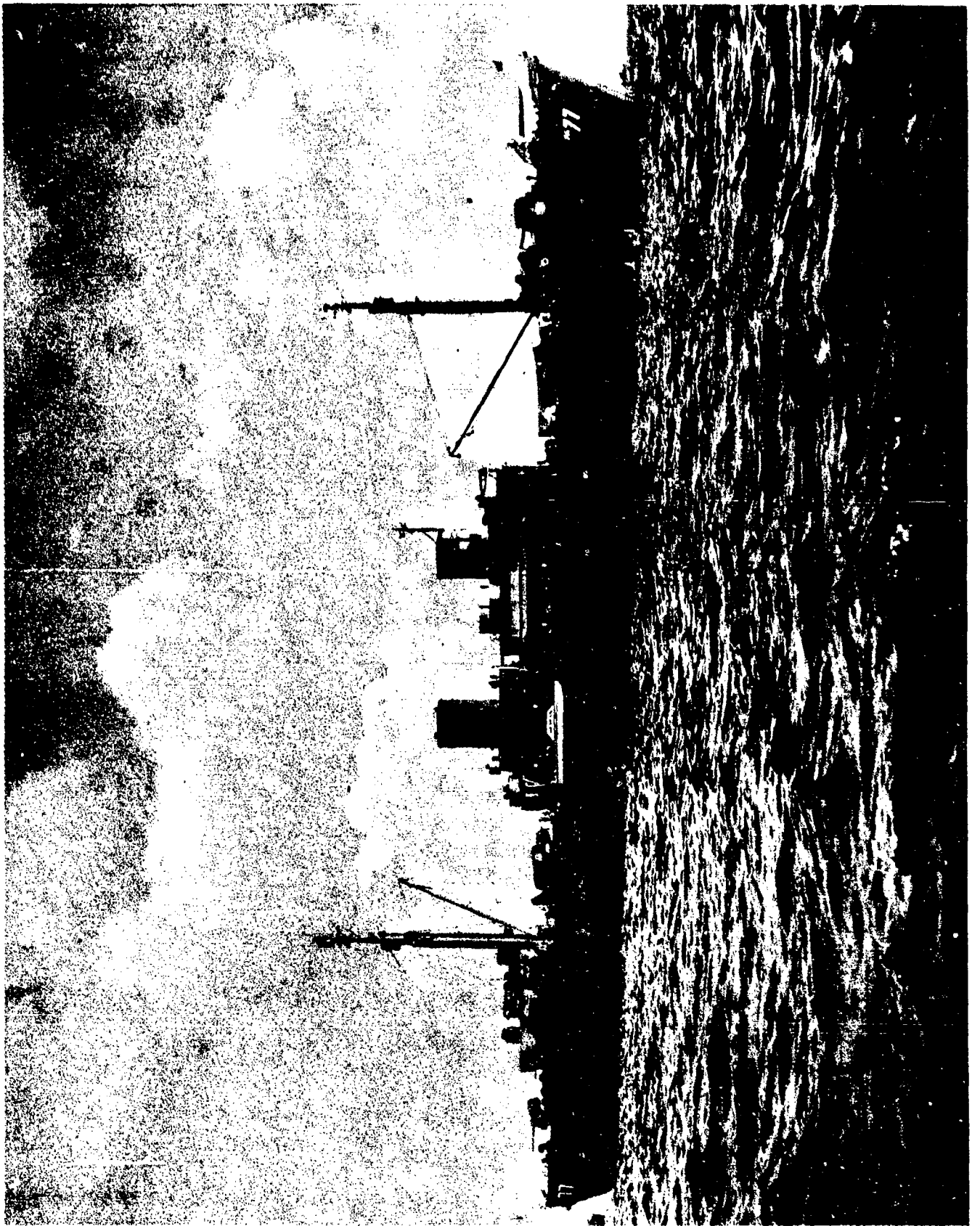

BA-CR-196-156-28. Pre test. Starboard Beam view.

SECRET

Page 14 of 201 Pages

USS CRITTENDEN (APA 77)

8299

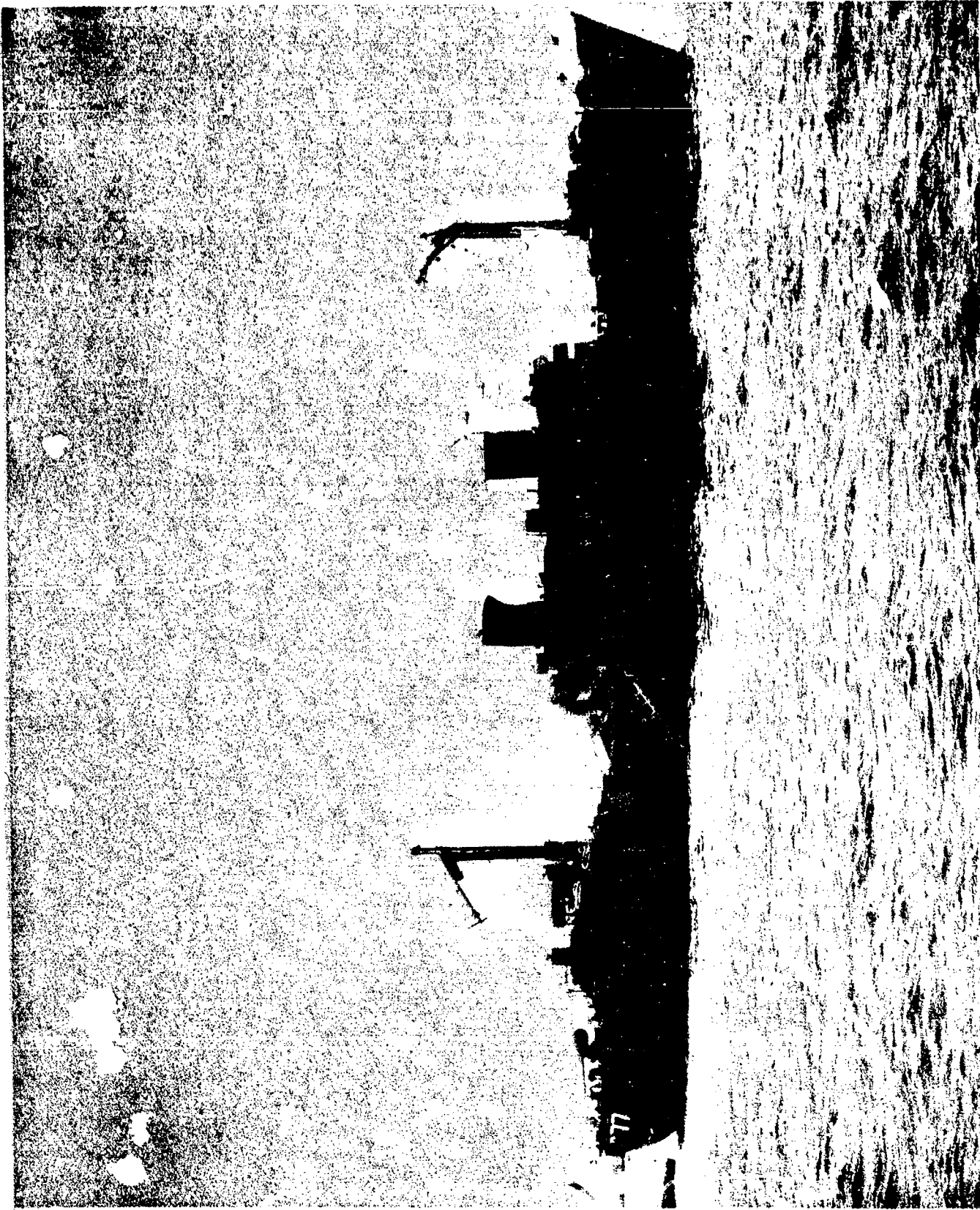

AA-CR-227-49-116. After test. Starboard Beam View.

SECRET

Page 15 of 201 Pages

USS CRITTENDEN (APA 77)

8299



BA-CR-196-156-27. Pre test. Starboard Bow view.

SECRET

Page 16 of 201 Pages

USS CRITTENDEN (APA 77)

8299

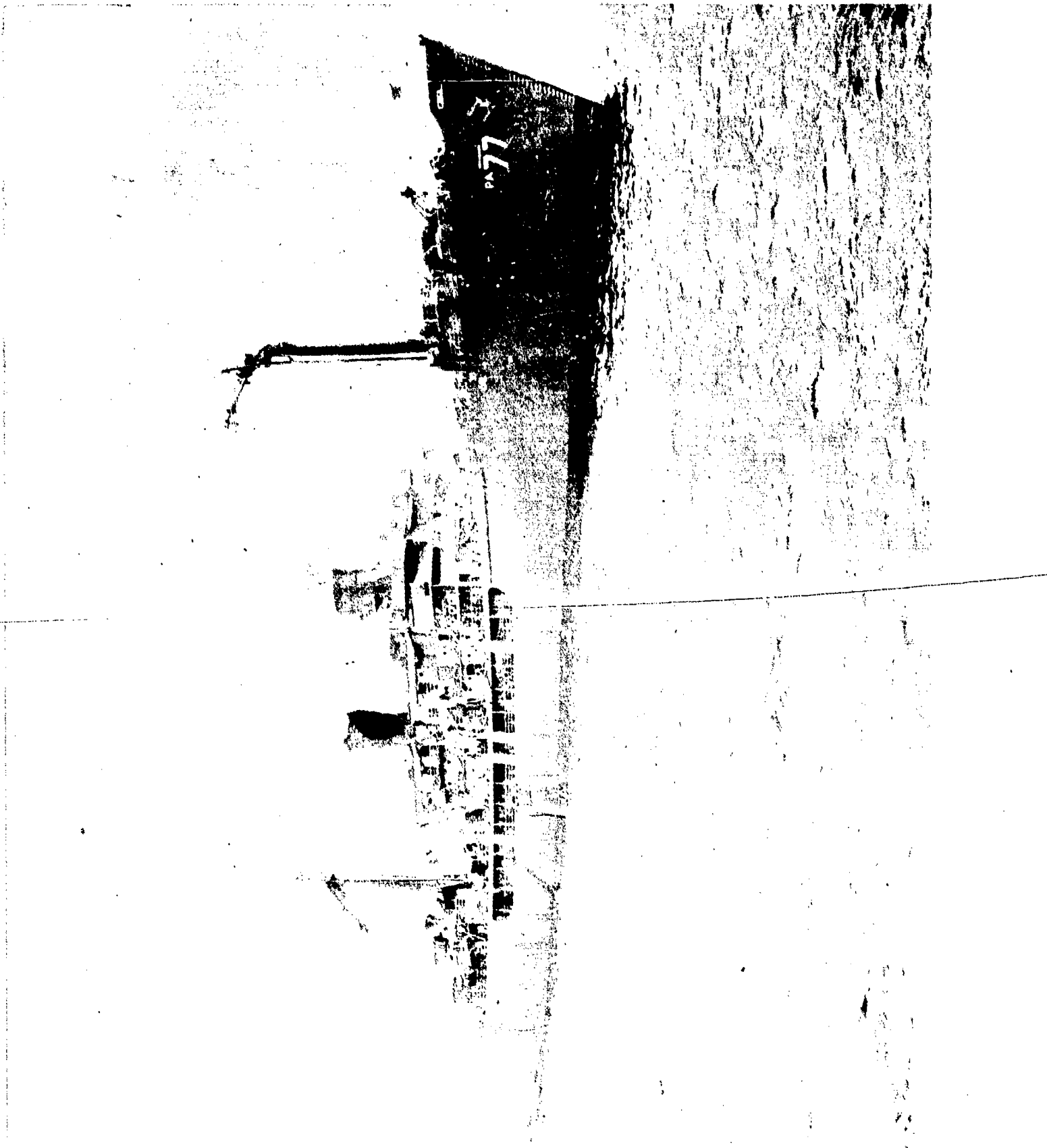

AA-CR-227-49-117. After test Starboard Bow view.

SECRET

USS CRITTENDEN (APA77)

Page 17 of 201 Pages

8299

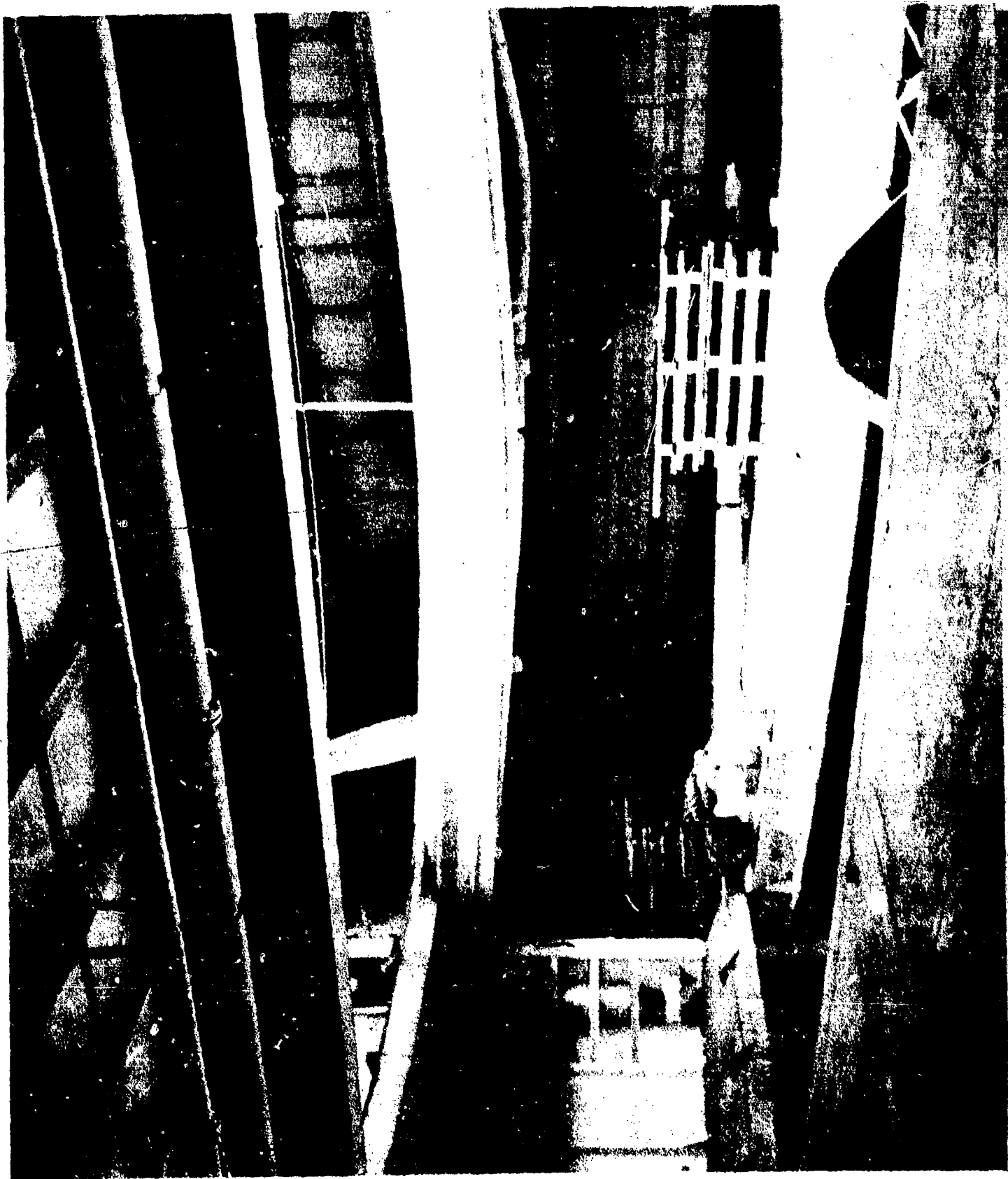

AA-CR-80-1907-5. Looking forward and to starboard on first platform in forward cargo hatch area showing deflected hatch coamings, starboard, at main deck and first platform levels.

SECRET

USS CRITTENDEN (APA77)

Page 18 of 201 Pages

8299

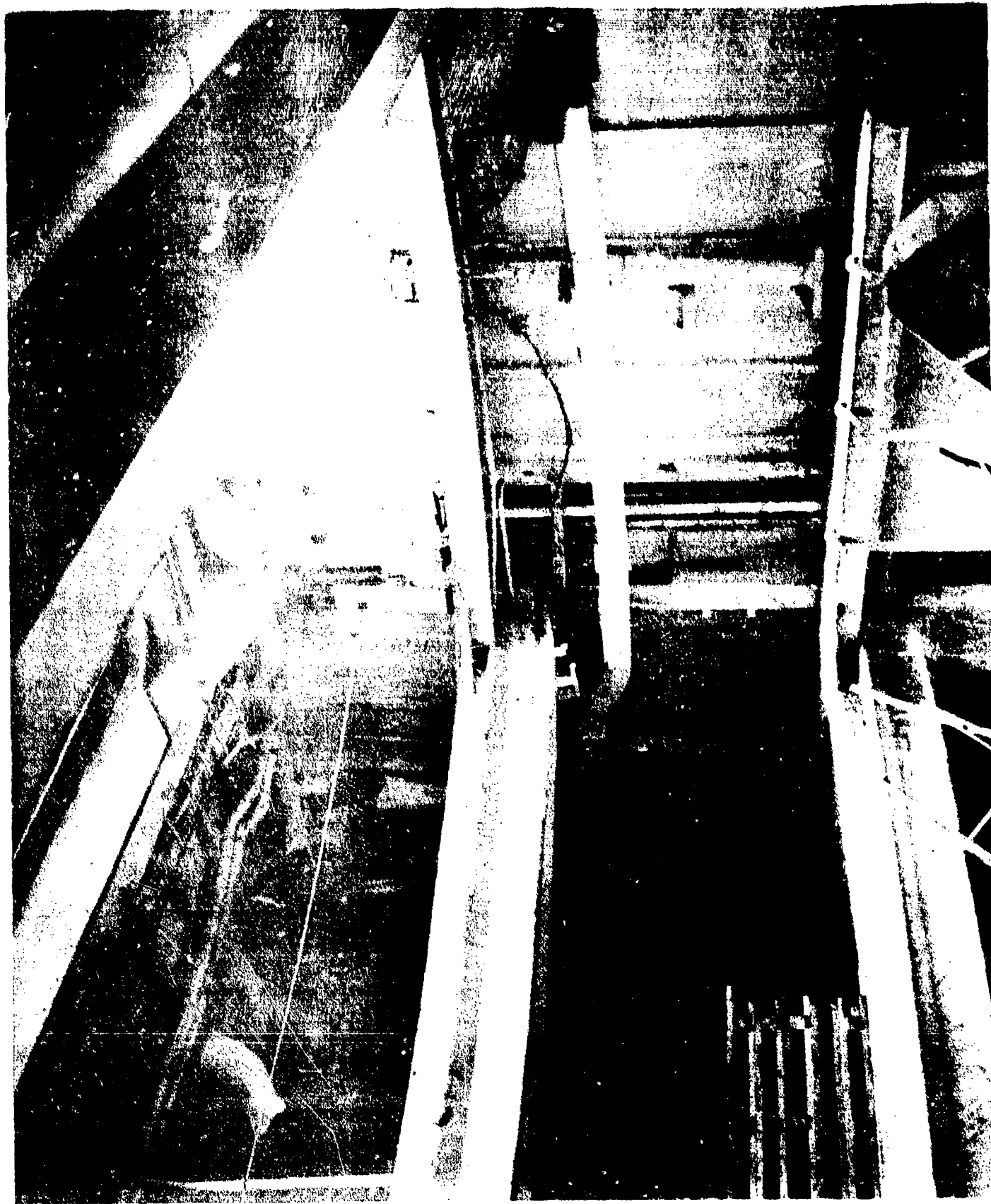

AA-CR-80-1907-6. Looking aft and to starboard on first platform in forward cargo hatch area.

SECRET

USS CRITTENDEN (APA77)

Page 19 of 201 Pages

8299



AA-CR-100-1891-2. Looking aft and to starboard in forward cargo hold showing damage to girders in way of starboard edge of hatch at main deck and first platform levels.

SECRET

USS CRITTENDEN (APA77)
Page 20 of 201 Pages

8299

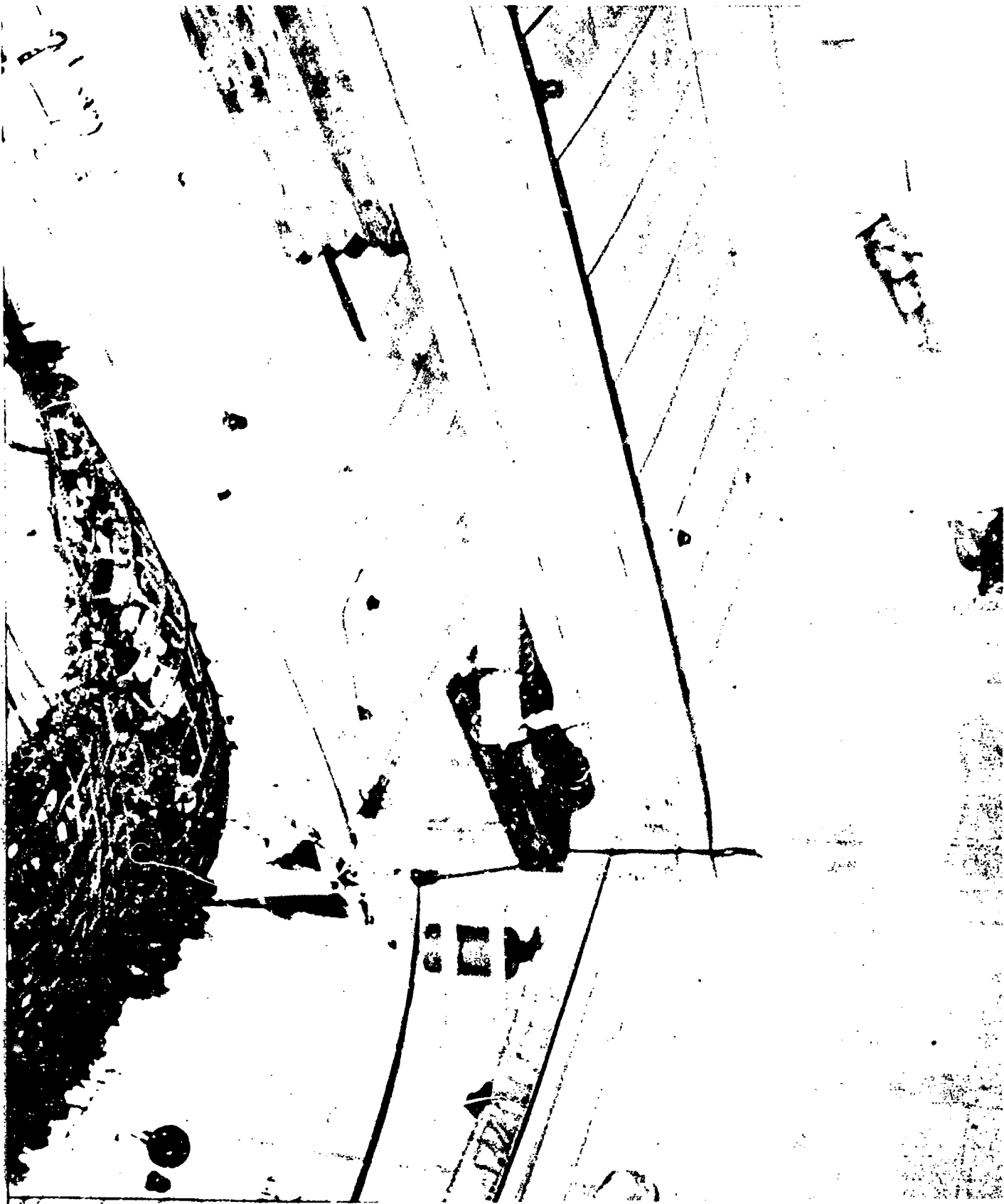

AA-CR-100-1891-3. Looking forward and to starboard in forward cargo hold showing damage to girders in way of starboard edge of hatch at main deck and first platform.

SECRET

USS CRITTENDEN (APA77)

Page 21 of 201 Pages

8299

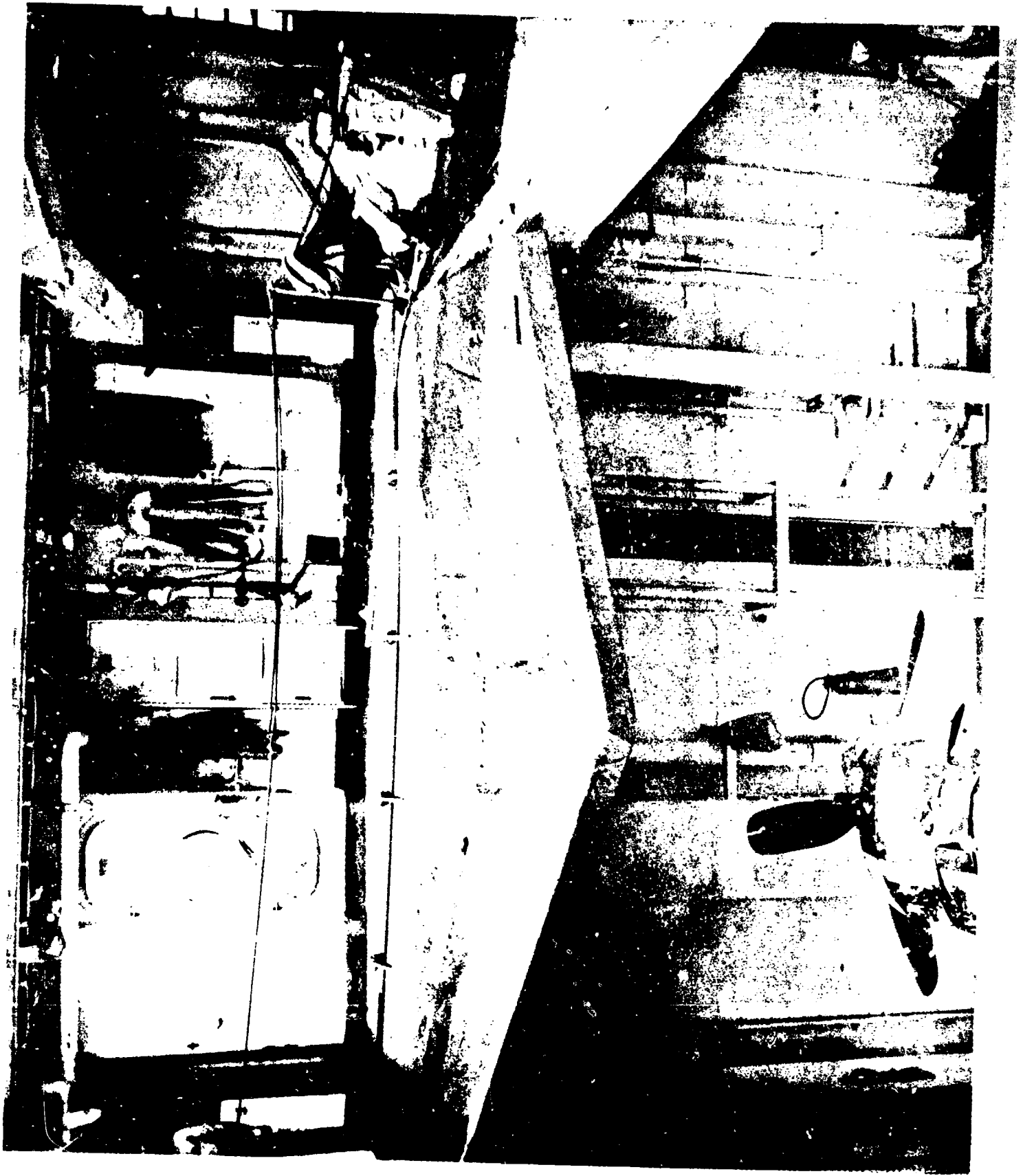

AA-CR-80-1907-11. Looking forward on main deck in after cargo hatch area showing damage to hinged cover at main deck level.

SECRET

USS CRITTENDEN (APA77)

Page 22 of 201 Pages

8299



AA-CR-80-1907-12. Looking forward and to starboard in after cargo hatch area showing deflection of starboard coaming at main deck level and pontoons in hold.

SECRET

USS CRITTENDEN (APA77)

Page 23 of 201 Pages

8299

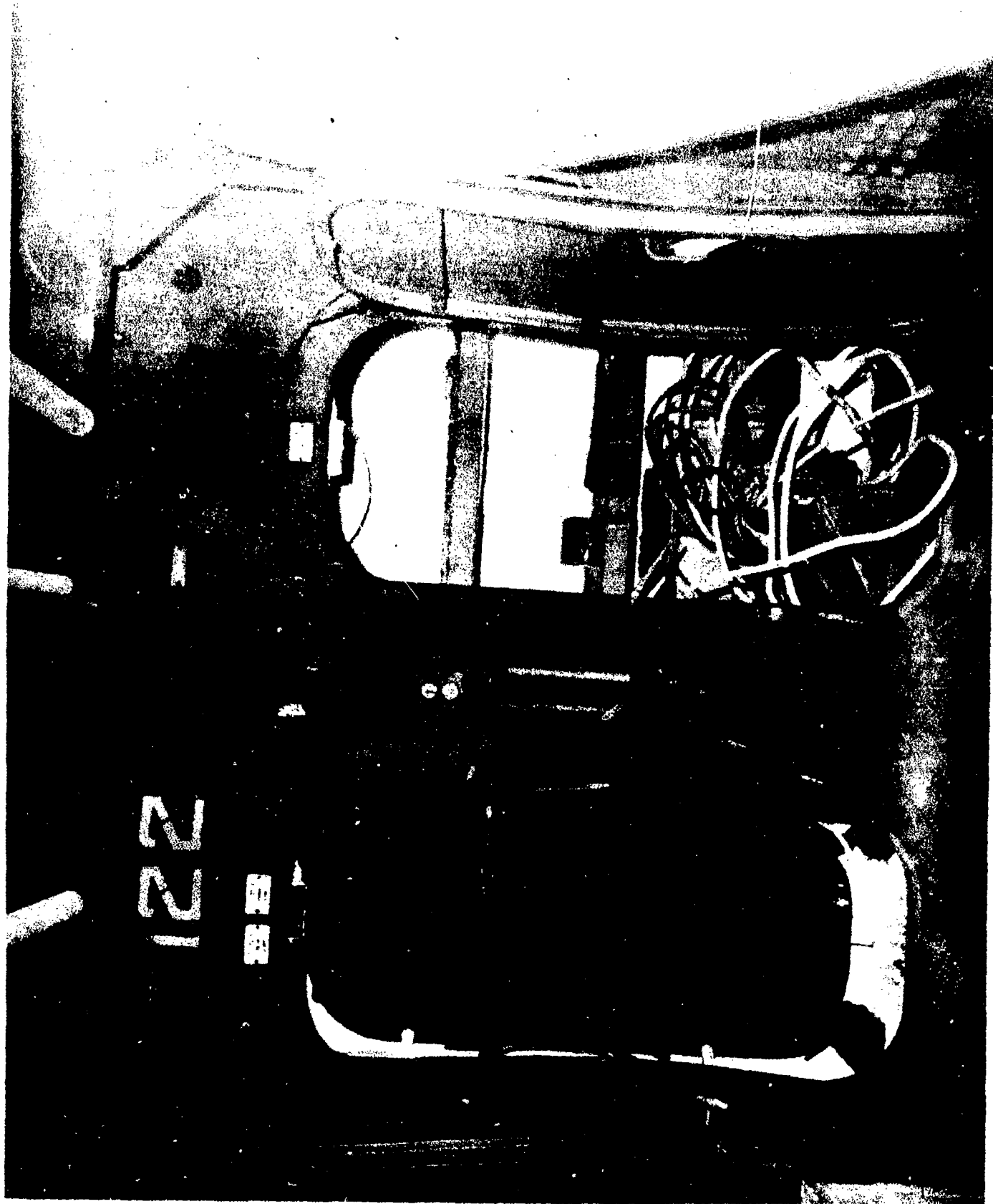

AA-CR-65-1819-1. Looking aft in main deck passageway, port, showing damage to doors in after bulkhead 122.

SECRET

USS CRITTENDEN (APA77)

Page 24 of 201 Pages

8299

6181-5970 66



AA-CR-65-1819-2. Lookingaft in main deck, well, starboard, showing damage after bulkhead 122.

SECRET

USS CRITTENDEN (APA 77)

Page 25 of 201 Pages

8299



AA-CR-80-1908-8. Looking aft in main deck well, starboard, showing damage to after bulkhead.

SECRET

USS CRITTENDEN (APA77)

Page 26 of 201 Pages

8299

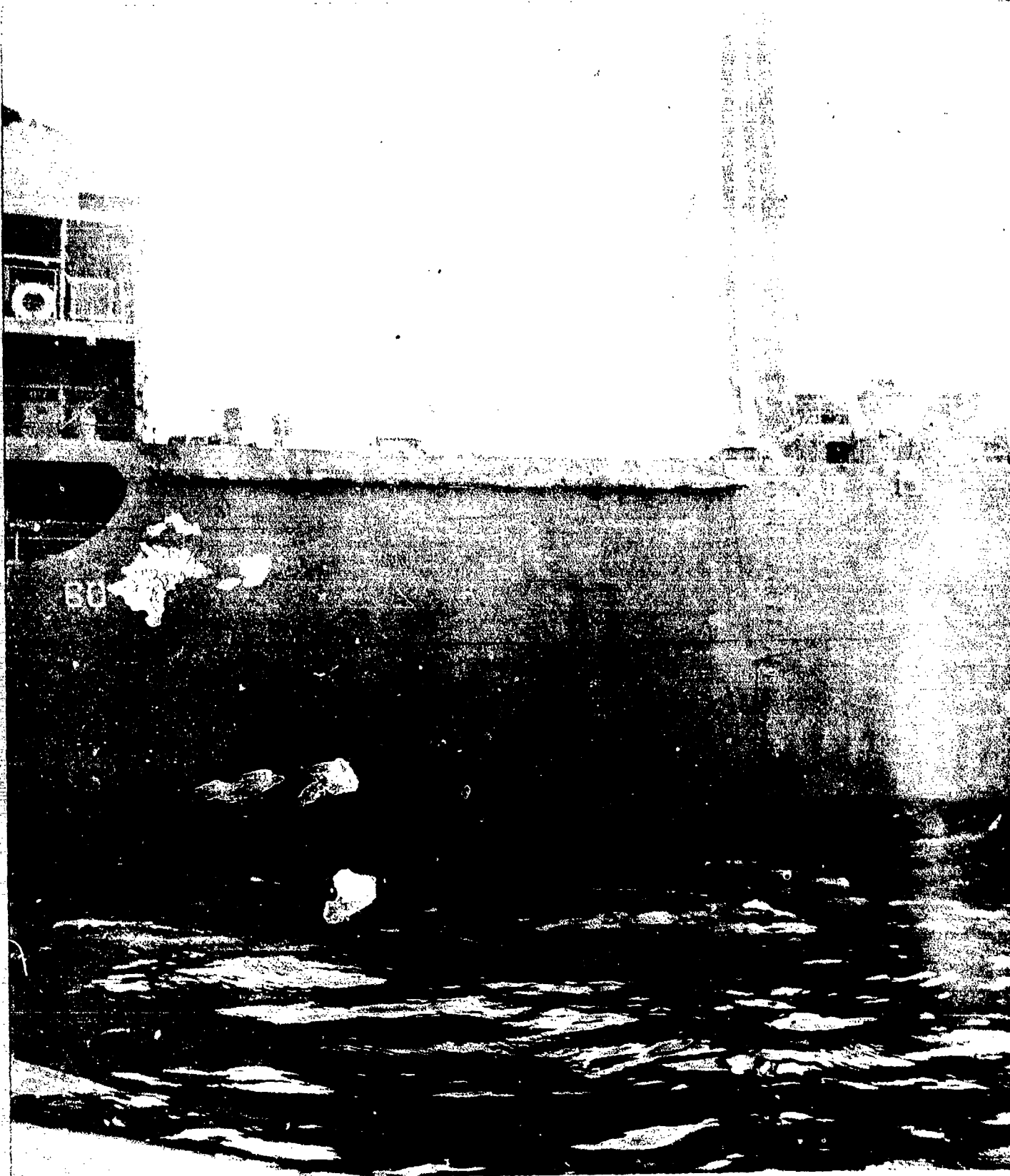

AA-CR-80-1901-8. Damage to starboard shell plating, frames 34 to 50.

SECRET

USS CRITTENDEN (APA77)

Page 27 of 201 Pages

8299



AA-CR-80-1901-9. Close-up of starboard shell plating, bow to frame 57, showing shell buckles.

SECRET

USS CRITTENDEN (APA 77)

Page 28 of 201 Pages

8299



AA-CR-98-1960-3. Looking aft on upper deck showing damage to forward face of bridge structure.

SECRET

Page 29 of 201 Pages

USS CRITTENDEN (APA 77)

8299



AA-CR-98-1960-4. Looking aft and to port on upper deck showing damage to port portion of forward face of bridge structure.

SECRET

USS CRITTENDEN (APA 77)

Page 30 of 201 Pages

8299

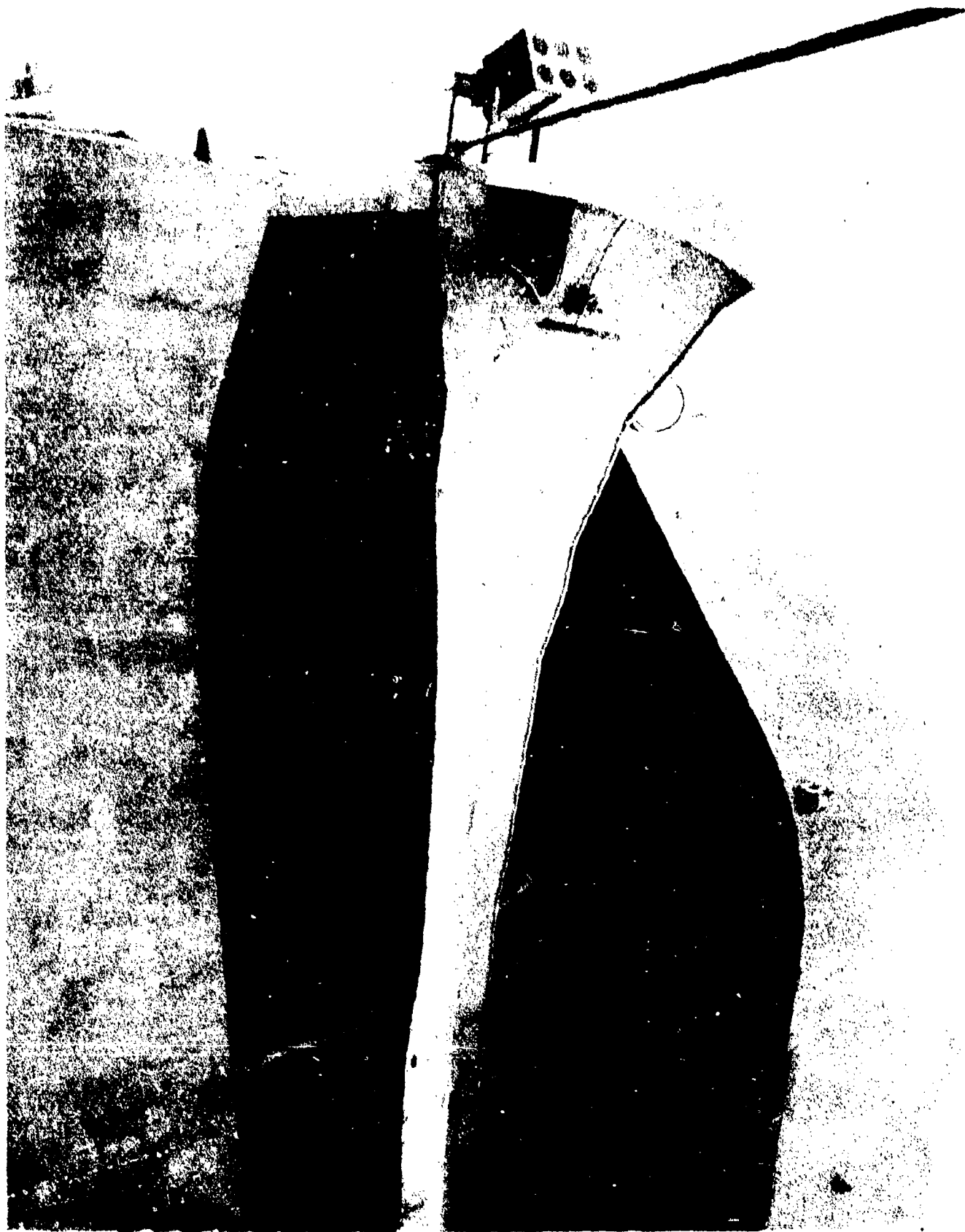

AA-CR-88-2102-1. Looking aft and up, showing damage to starboard portion of forward face of bridge structure. Note manner of mounting bullhorn.

SECRET

USS CRITTENDEN (APA77)

Page 31 of 201 Pages

8299



AA-CR-88-2102-2. Looking aft and to port showing damage to forward face of bridge structure.

SECRET

USS CRITTENDEN (APA77)

Page 32 of 201 Pages

6299

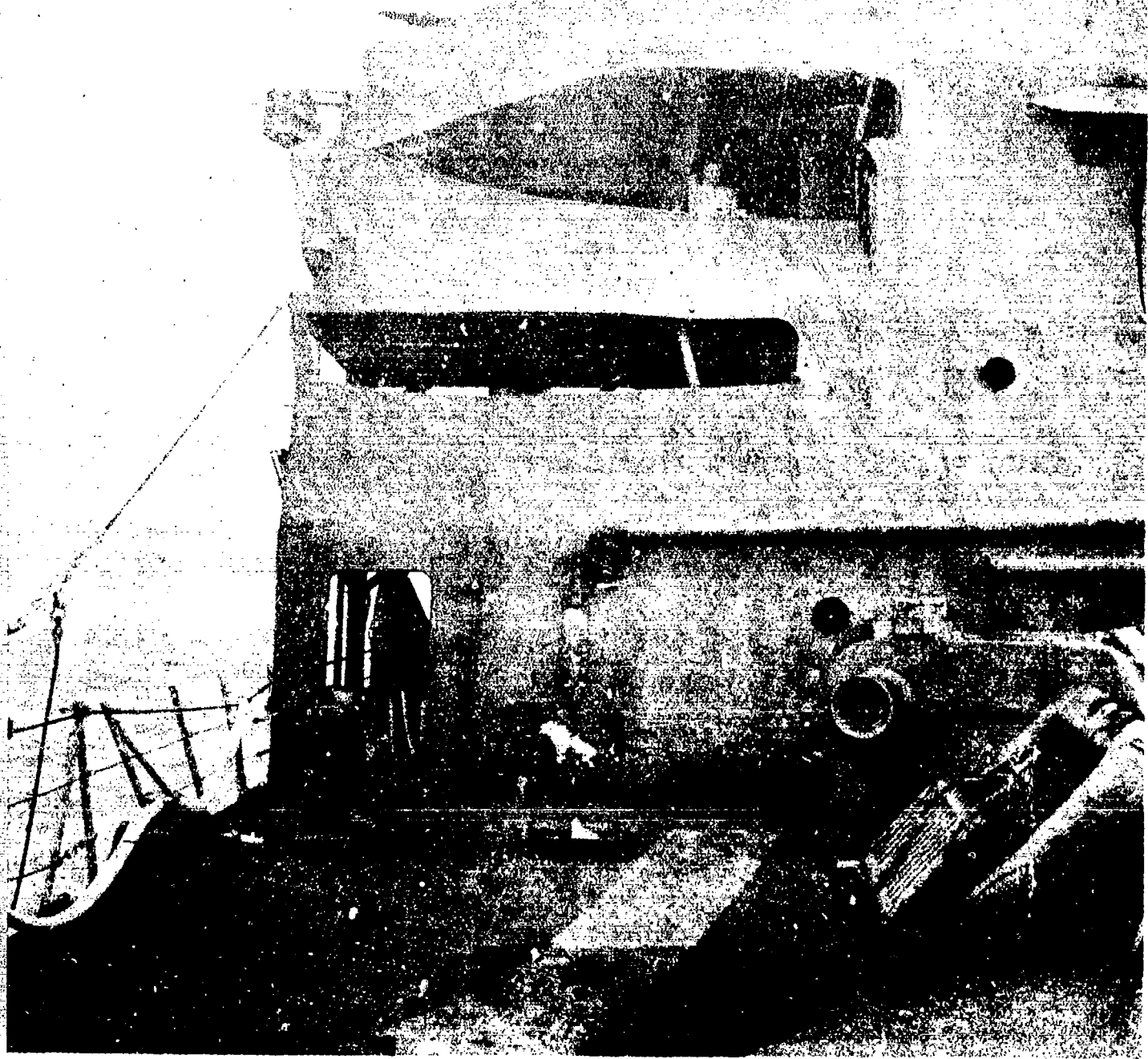

AA-CR-80-1903-3. Looking aft on upper deck showing damage to starboard portion of bridge structure and dishing of deck.

SECRET

Page 33 of 201 Pages

USS CRITTENDEN (APA77)

8299



AA-CR-80-1903-4. Looking aft and to starboard on upper deck showing damage to starboard portion of bridge structure.

SECRET

USS CRITTENDEN (APA77)
Page 34 of 201 Pages

8299

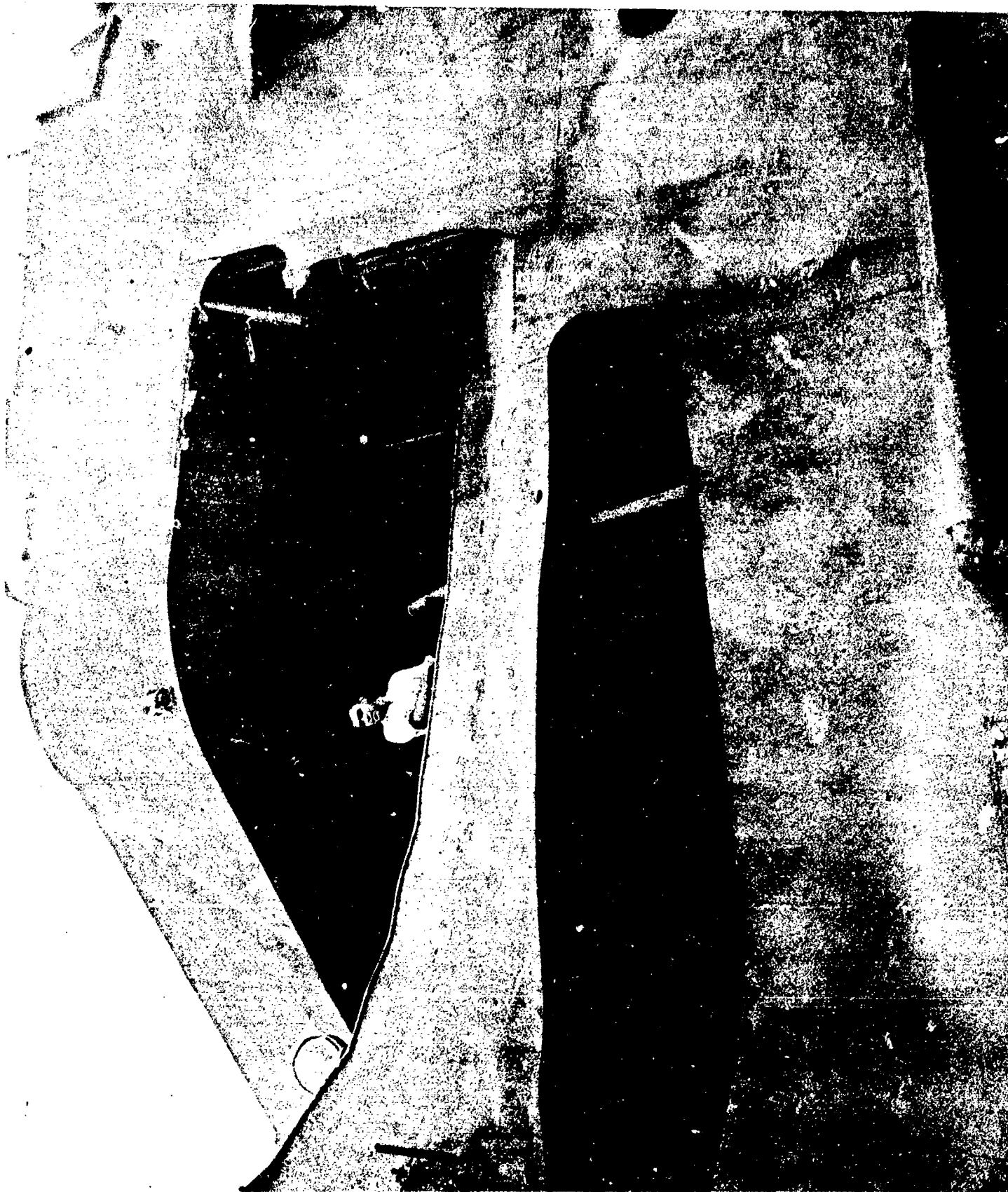

AA-CR-80-1903-5. Close-up of damage to forward face of starboard bridge wings.

SECRET

USS CRITTENDEN (APA77)
Page 35 of 201 Pages

8299

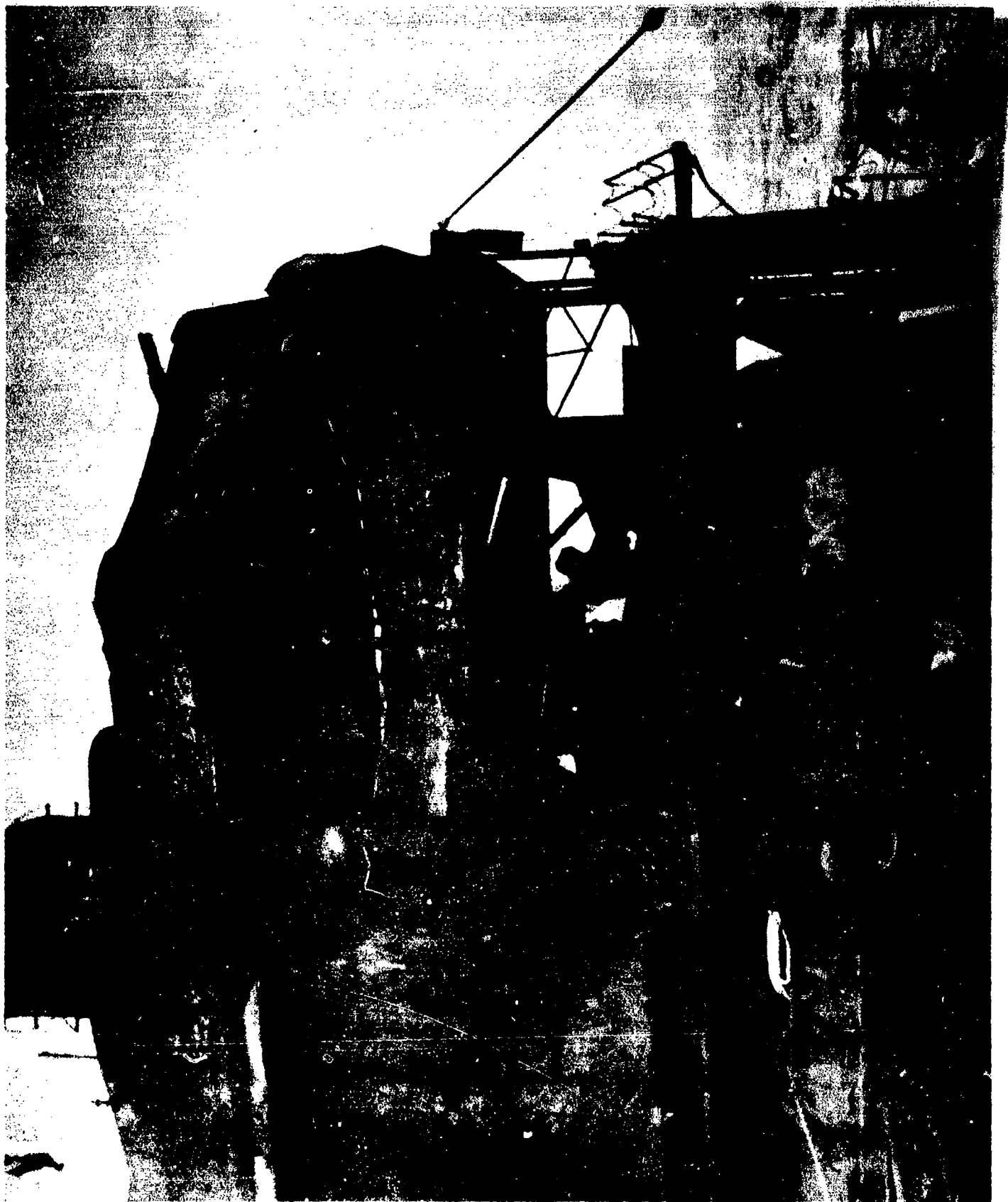

AA-CR-80-1903-6. Looking aft on upper deck showing damage to port wings of bridge structure.

SECRET

Page 36 of 201 Pages

USS CRITTENDEN (APA77)

8299



AA-CR-80-1903-8. Looking up, aft, and to starboard from upper deck showing close-up of damage to forward face of bridge structure.

SECRET

USS CRITTENDEN (APA77)

Page 37 of 201 Pages

8299



AA-CR-80-1903-9. Looking up, aft, and to starboard showing damage to forward face of bridge structure.

SECRET

USS CRITTENDEN (APA 77)

Page 38 of 201 Pages

8299

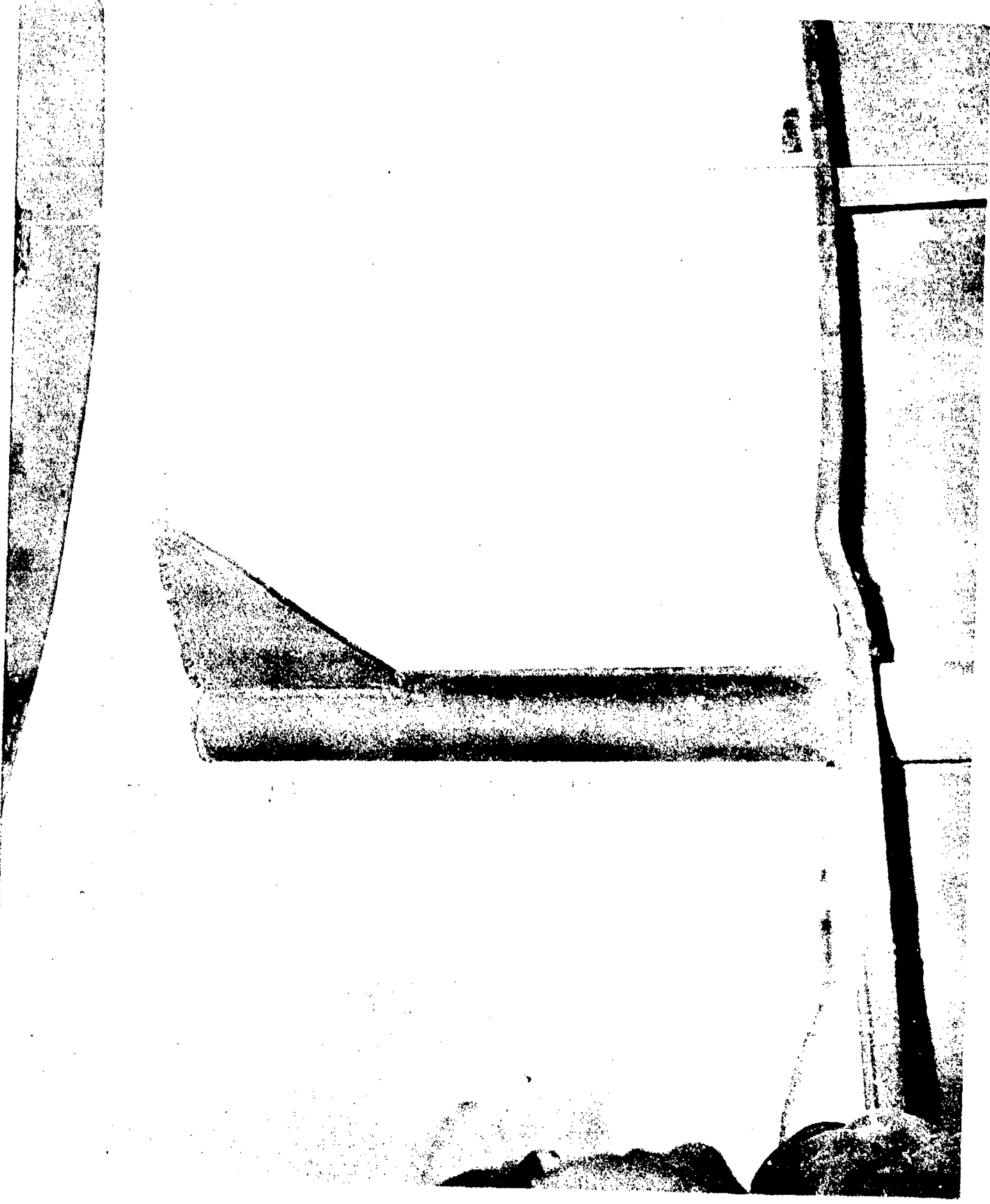

AA-CR-80-1901-7. Looking to port on port wing of navigating bridge showing 10 inch opening between signal bridge structure and supporting stanchion.

SECRET

USS CRITTENDEN (APA77)
Page 39 of 201 Pages

8299

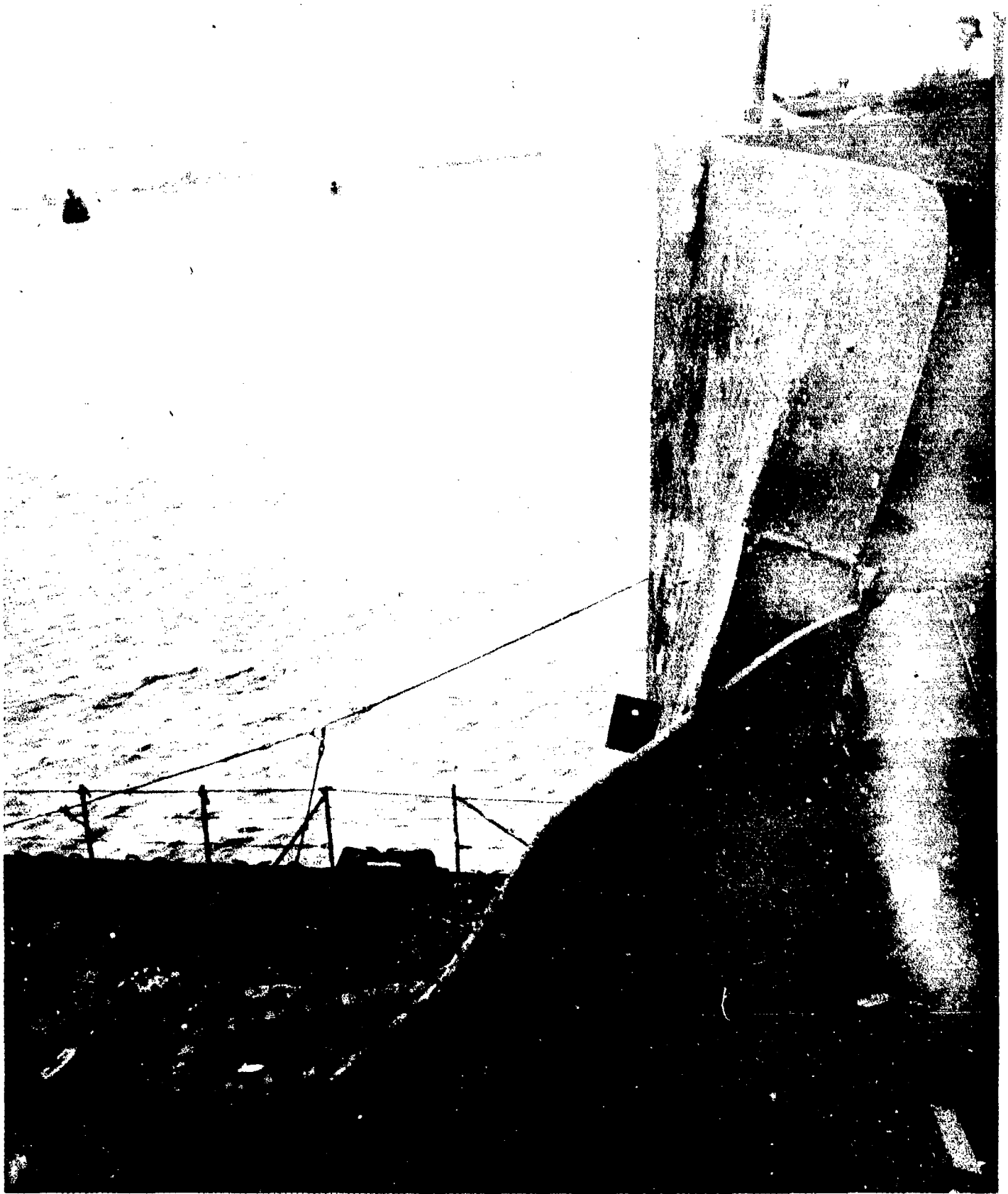

AA-CR-61-1961-6. Looking to starboard on signal bridge showing distorted forward bulwark.

SECRET

USS CRITTENDEN (APA 77)

Page 40 of 201 Pages

8299



AA-CR-59-2058-8. Looking to starboard and forward on starboard wing of signal bridge showing distortion of railings.

SECRET

USS CRITTENDEN (APA77)

Page 41 of 201 Pages

8299

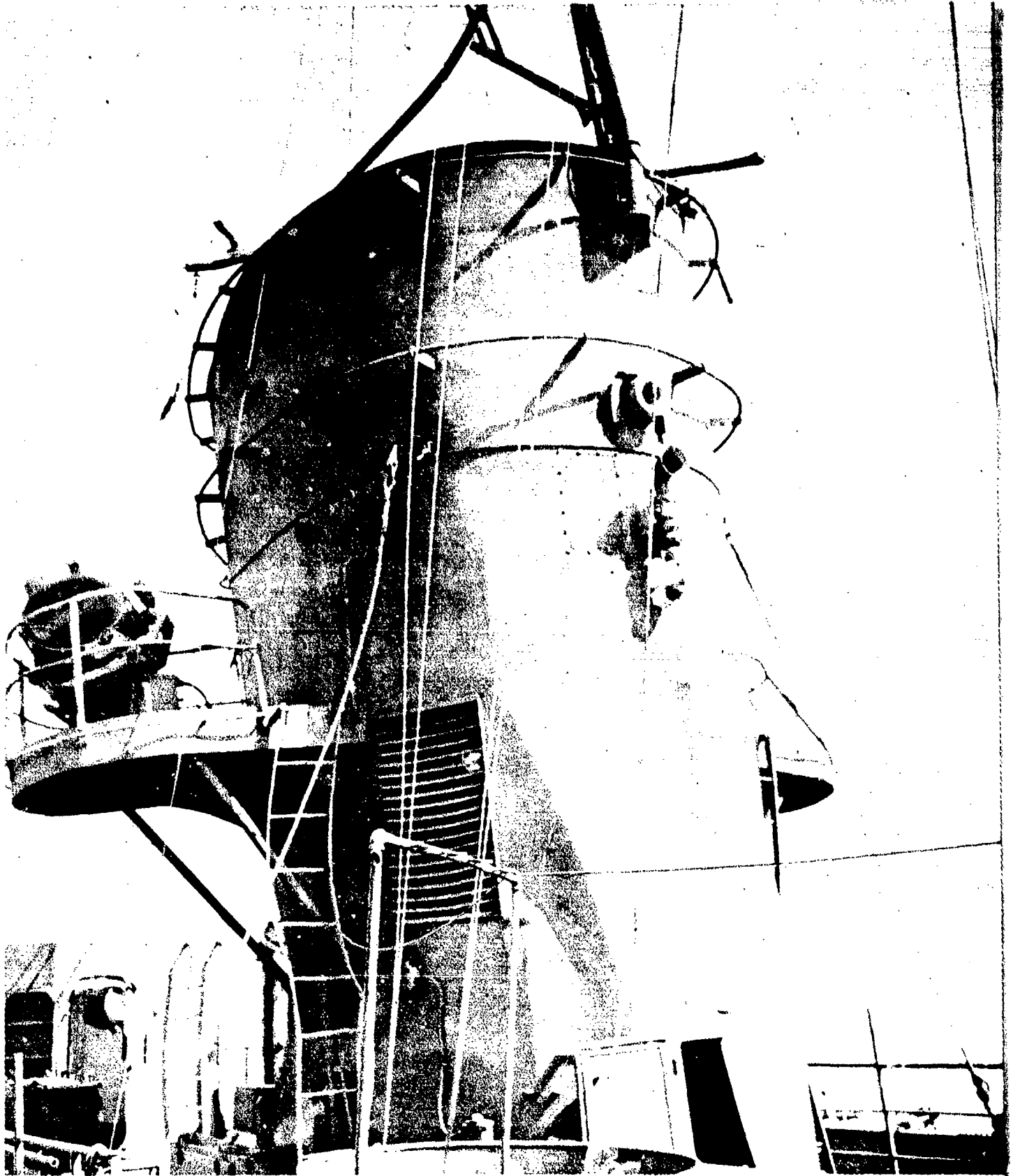

AA-CR-59-2058-9. Looking aft and to port on signal bridge level showing forward and starboard sides of forward stack, Radio direction finder house in background.

SECRET

USS CRITTENDEN (APA77)

Page 42 of 201 Pages

8299

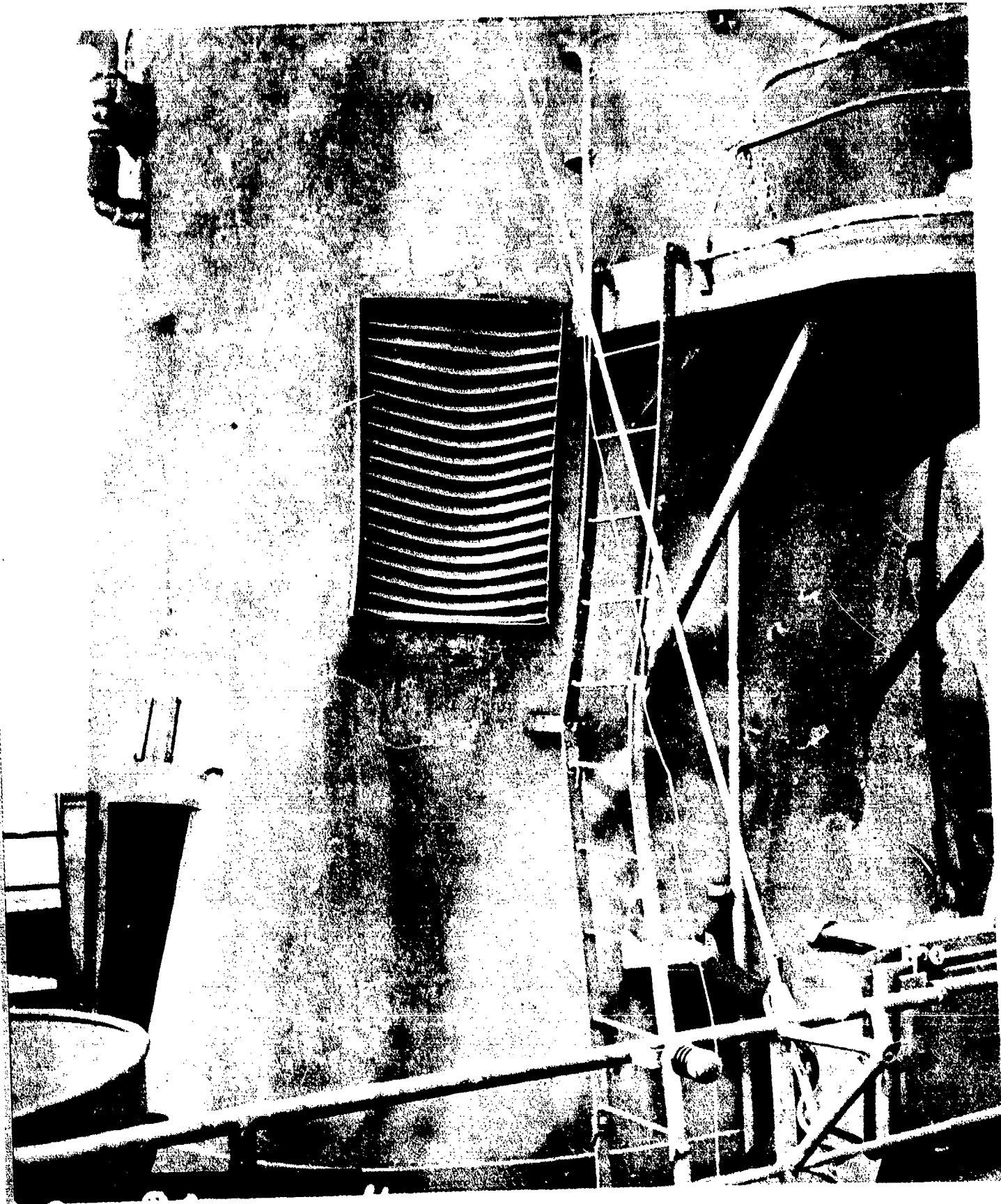

AA-CR-80-1904-4. Looking to starboard and aft on signal bridge level showing damage to starboard side of forward stack.

SECRET

USS CRITTENDEN (APA 77)

Page 43 of 201 Pages

8299

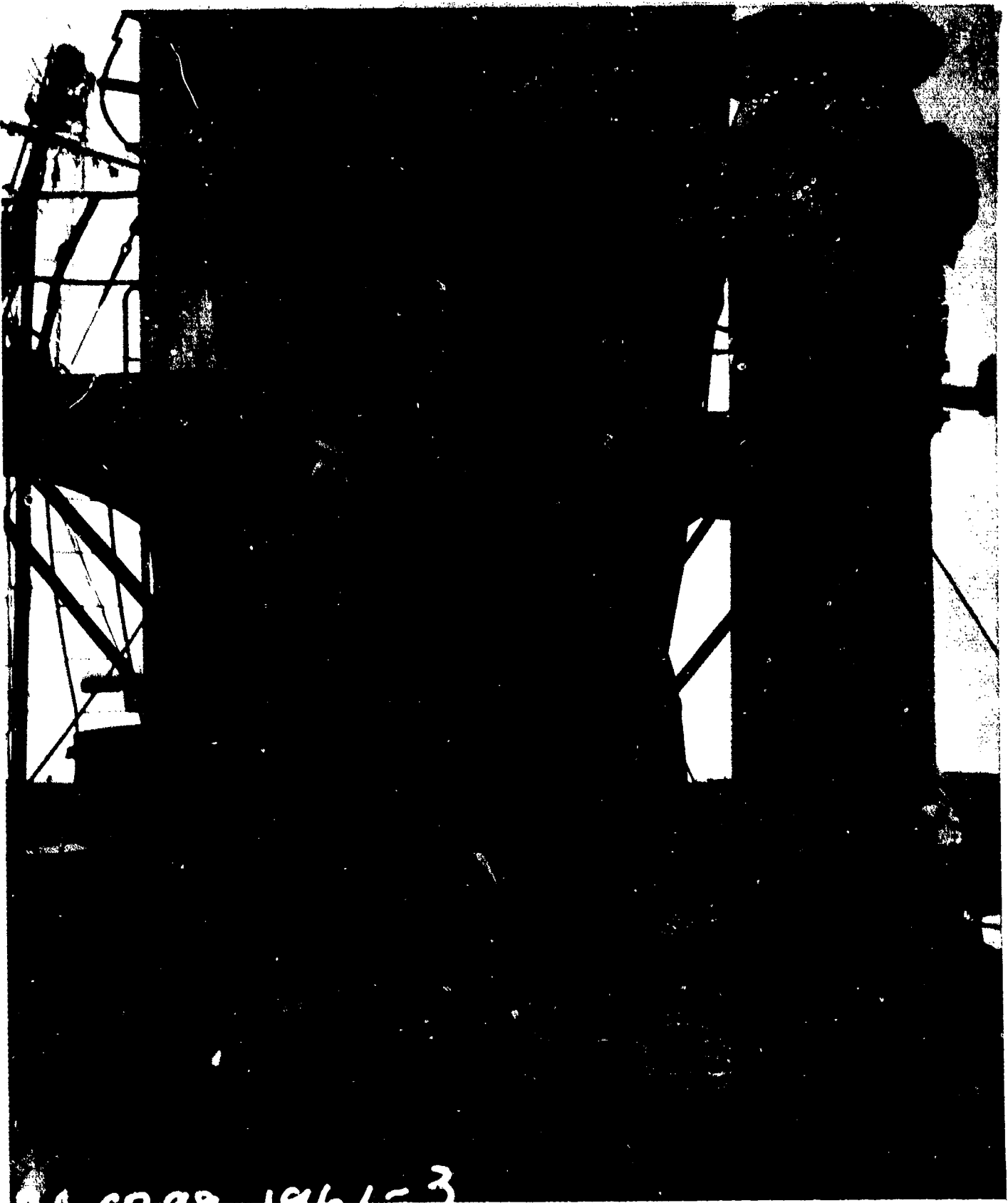

AA-CR-98-1961-3. Looking forward on signal bridge level showing after port side of forward stack.

SECRET

USS CRITTENDEN (APA77)

Page 44 of 201 Pages

8299

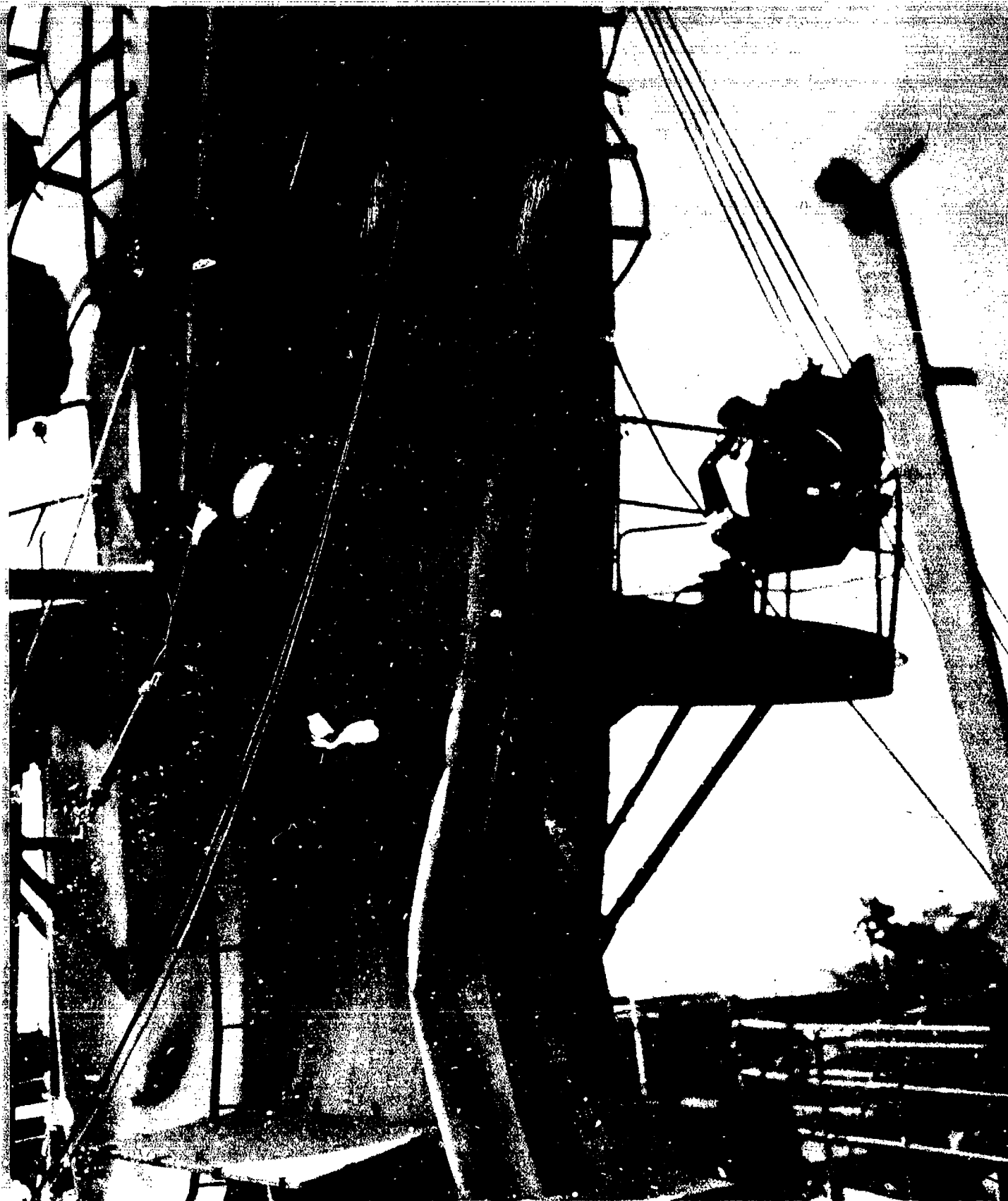

AA-CR-59-2058-10. Looking forward and to starboard on signal bridge level showing damage to after side of forward stack and starboard 24-inch searchlight.

SECRET

USS CRITTENDEN (APA 77)

Page 45 of 201 Pages

8299



AA-CR-80-1904-5. Looking forward and to starboard on signal bridge level showing damage to forward stack and to 24 inch searchlight on starboard side of stack.

SECRET

USS CRITTENDEN (APA77)

Page 46 of 201 Pages

8299

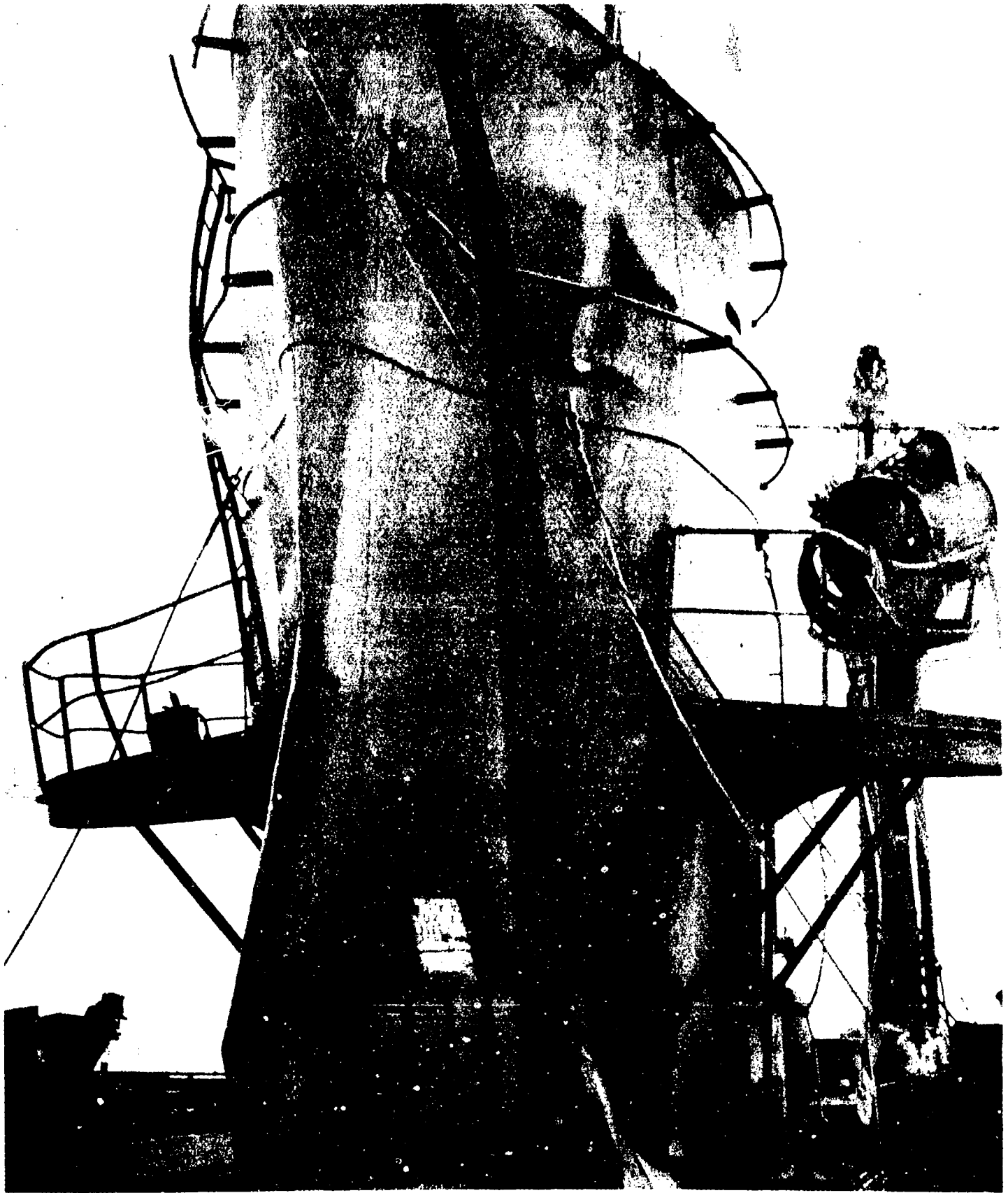

AA-CR-62-1878-6. Looking forward and to port at damage to forward stack. -

SECRET

USS CRITTENDEN (APA 77)

Page 47 of 201 Pages

8299 -

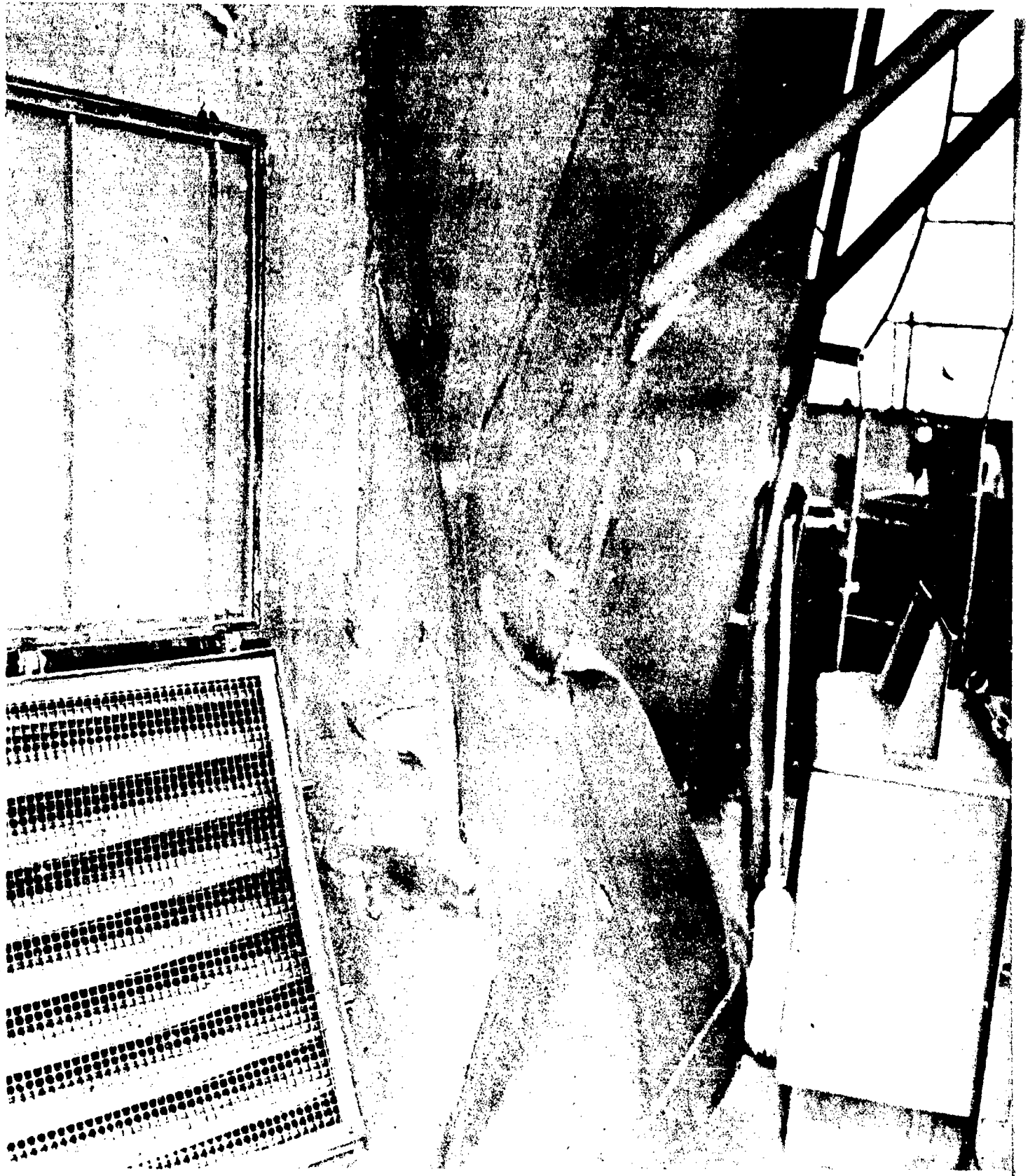

AA-CR-65-1817-7. Looking forward on signal bridge level showing damage to starboard side of forward stack.

SECRET

USS CRITTENDEN (APA77)

Page 48 of 201 Pages

8299

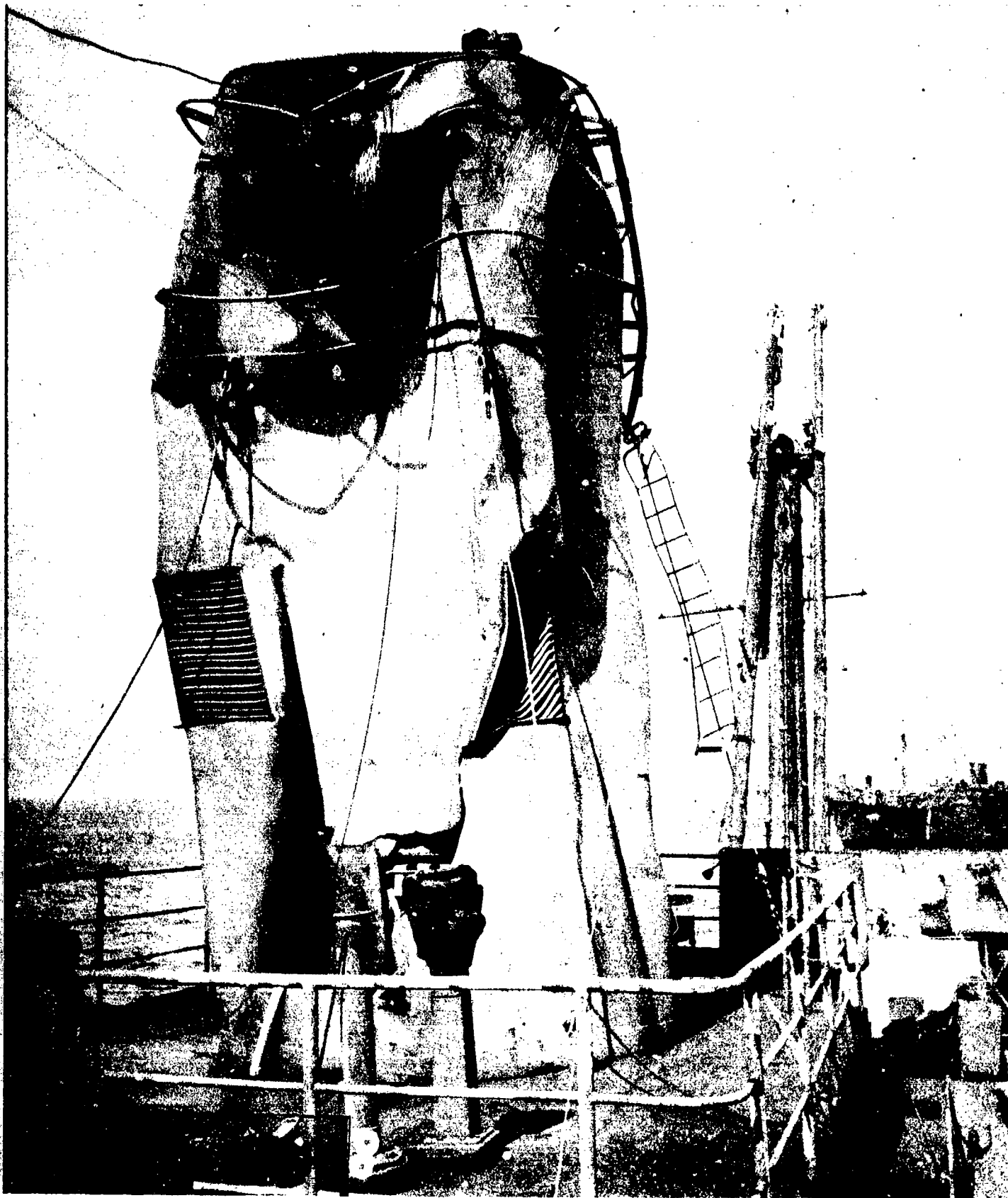

AA-CR-80-1904-8. Looking aft on signal bridge level showing damage to after stack and sky lookout tub. -

SECRET

Page 49 of 201 Pages

USS CRITTENDEN (APA 77)

8299 -



AA-CR-62-1878-4. Looking aft at damage to after stack.

SECRET

USS CRITTENDEN (APA 77)

Page 50 of 201 Pages

8299

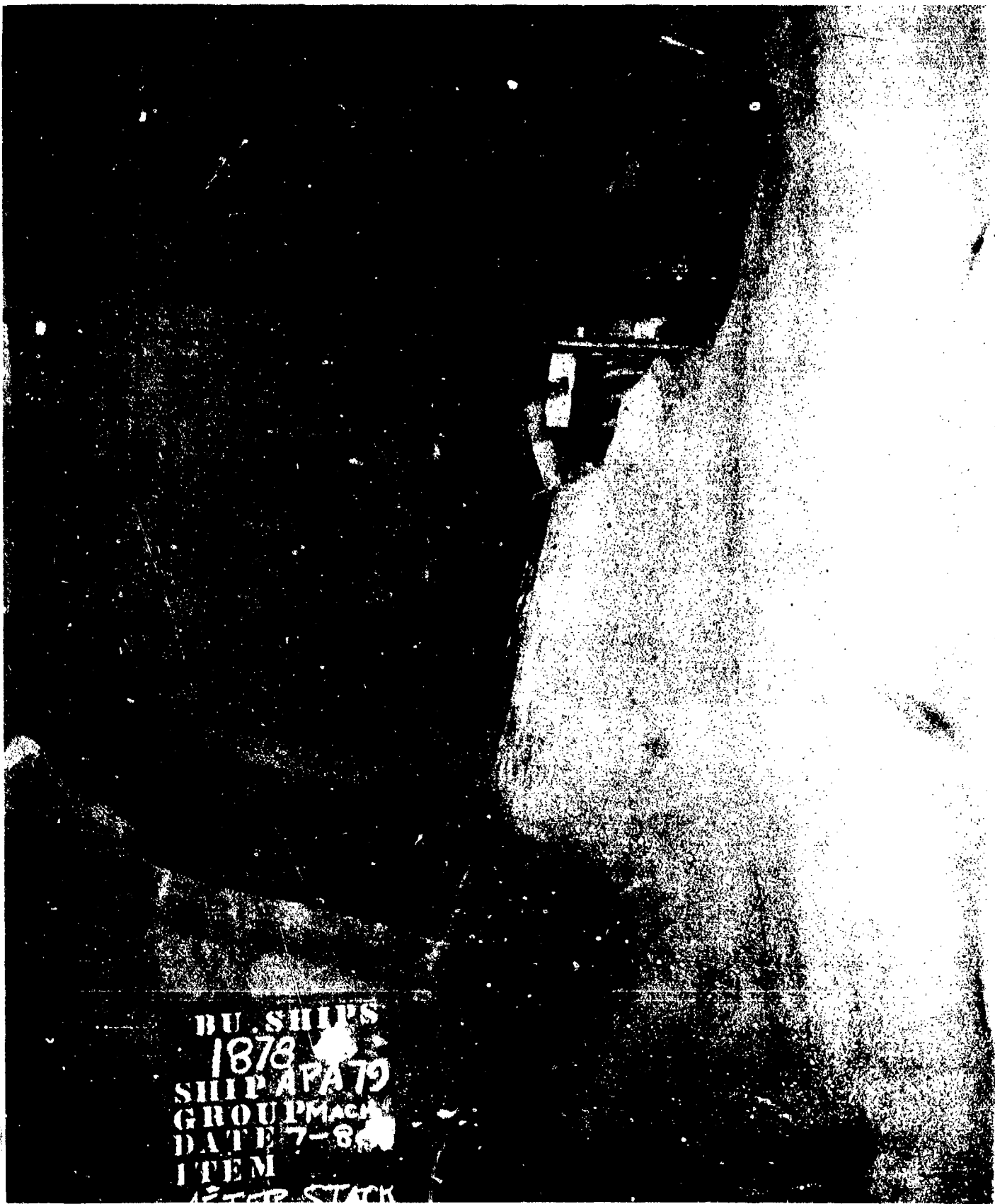

AA-CR-62-1878-5. Close-up view of tear in plating in door in after stack casing.

SECRET

USS CRITTENDEN (APA77)

Page 51 of 201 Pages

8299

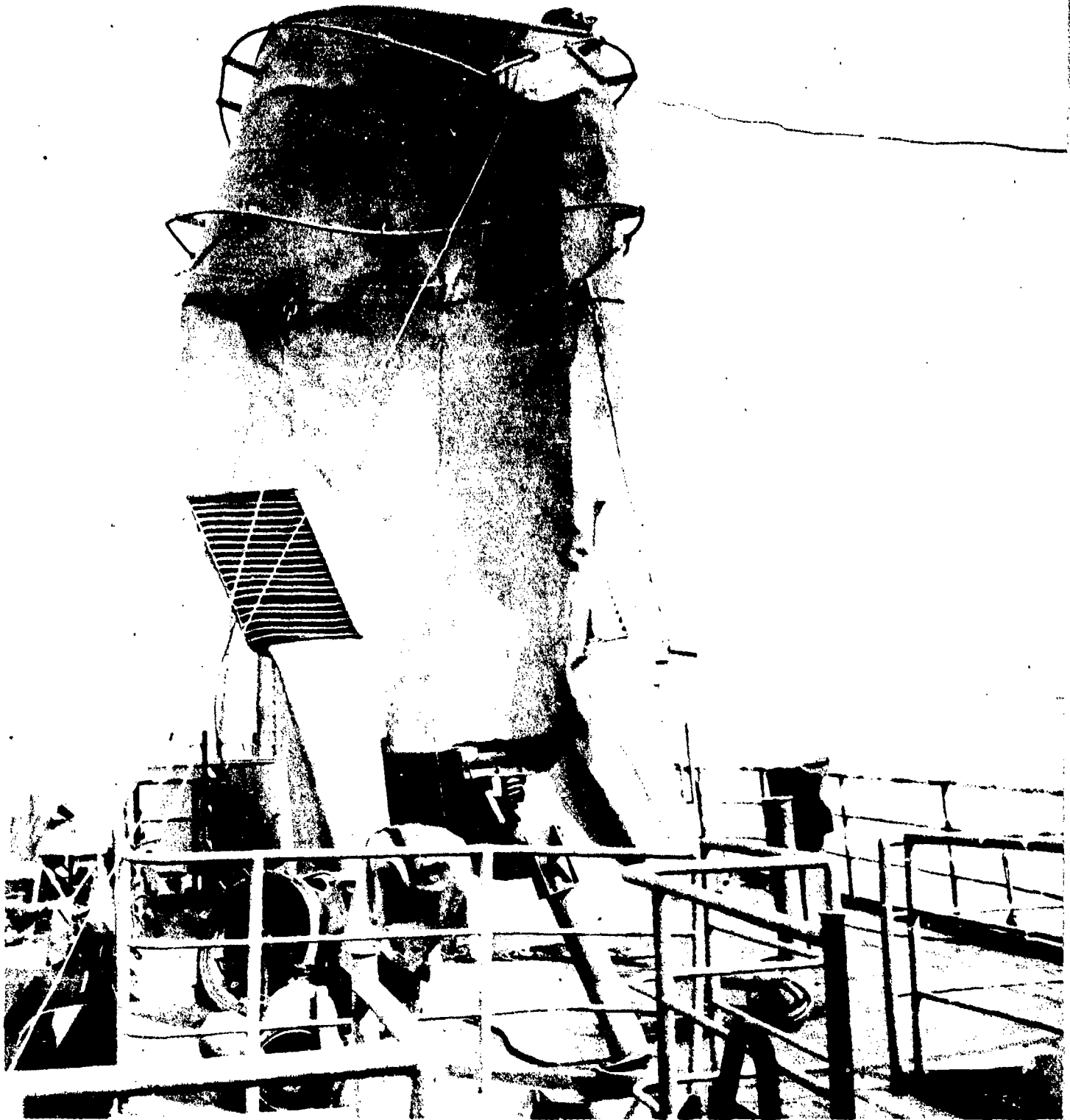

AA-CR-80-1904-6. Looking aft on signal bridge level showing damage to after stack and to instrument pedestals and search light from forward stack. Master compass pedestal is missing.

SECRET

USS CRITTENDEN (APA 77)

Page 52 of 201 Pages

8299

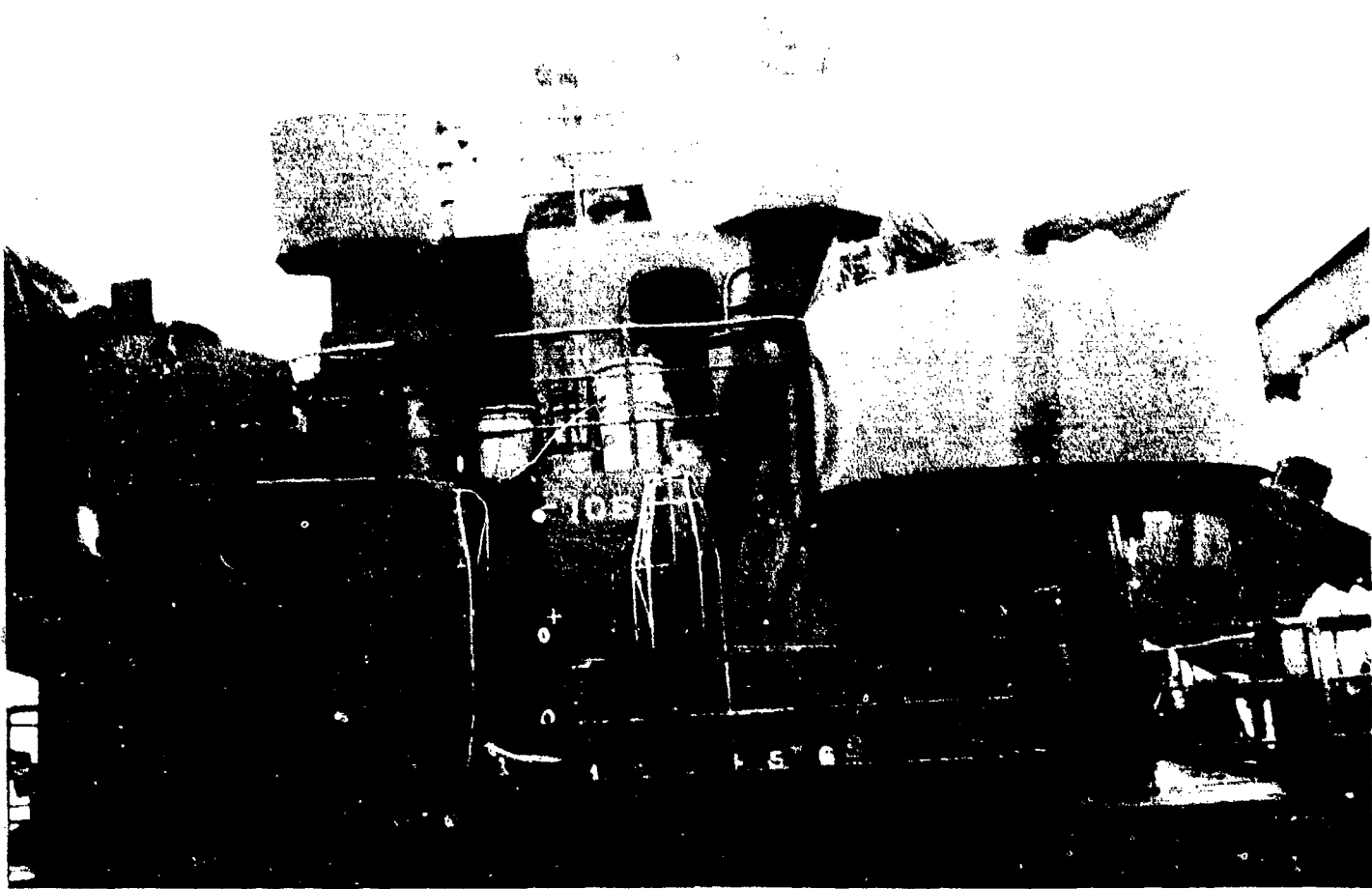

AA-CR-62-1878-7. Looking forward towards damage to after stack and movie projection booth.

SECRET

Page 53 of 201 Pages

USS CRITTENDEN (APA77)

8299

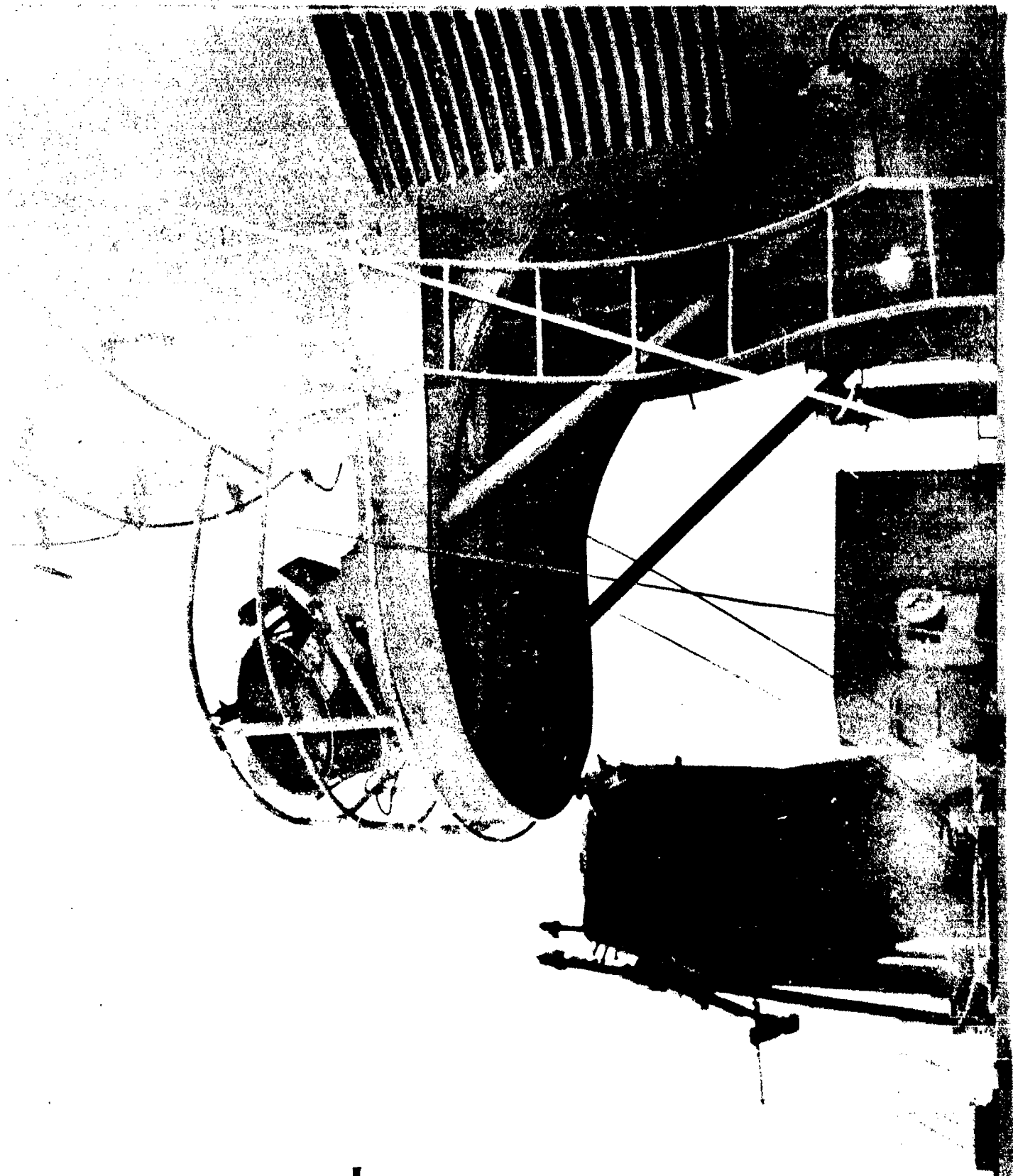

AA-CR-80-1901-5. Looking aft on signal bridge level showing damaged 24 inch searchlight on starboard side of forward stack, and radio direction finder house.

SECRET

Page 54 of 201 Pages

USS CRITTENDEN (APA 77)

8299

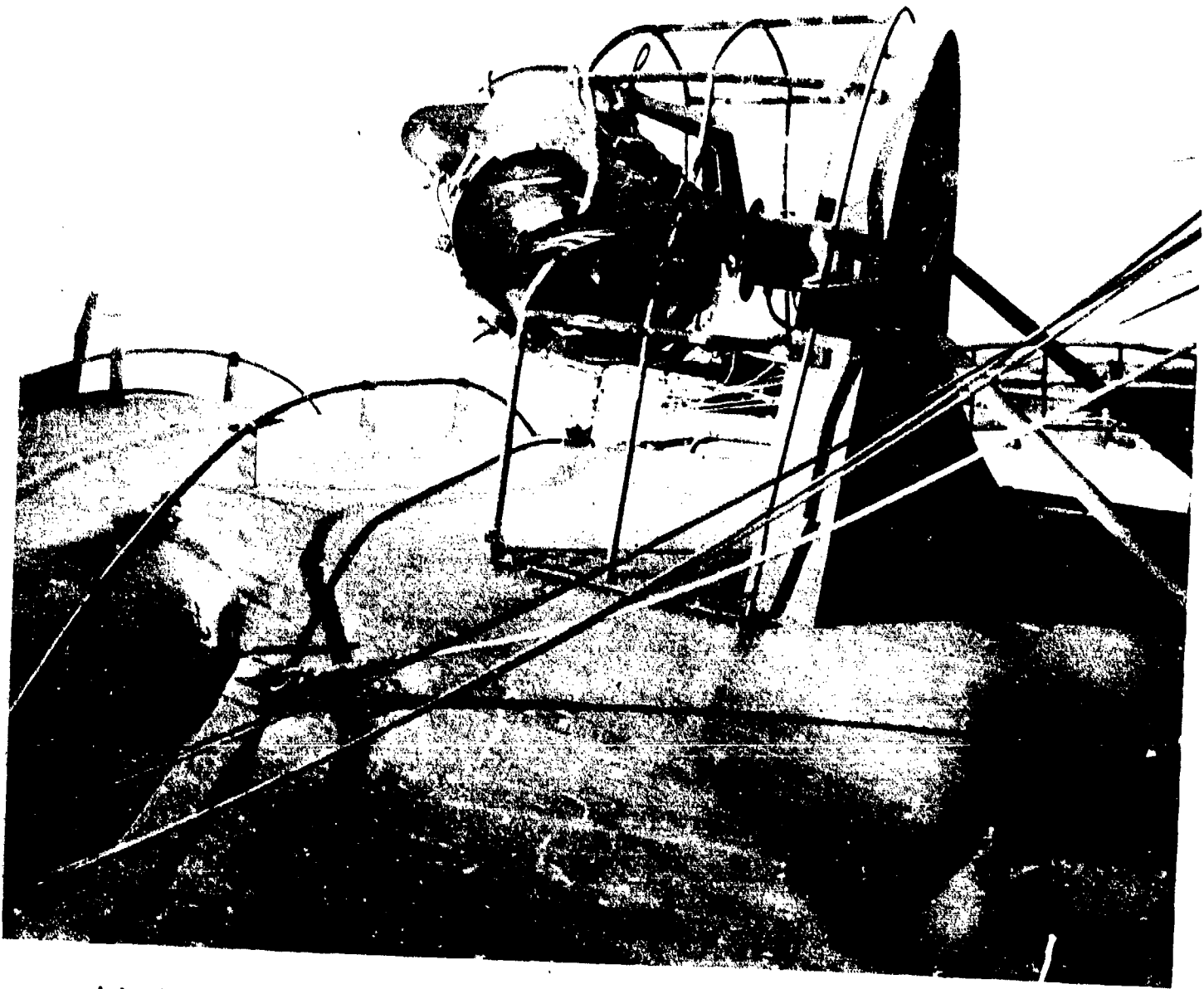

AA-CR-82-1922-5. Looking forward at damaged 24 inch searchlight on starboard side of forward stack.

SECRET

USS CRITTENDEN (APA 77)
Page 55 of 201 Pages

8 299



AA-CR-59-2058-11. Tear in deck at welded connection to port side of after stack. (This failure appears also in photo 1904-8.)

SECRET

Page 56 of 201 Pages

USS CRITTENDEN (APA 77)

8299



AA-CR-80-1904-12. Looking to port on starboard wing of navigating bridge showing bulwark damage.

SECRET

USS CRITTENDEN (APA77)

Page 57 of 201 Pages

8299



AA-CR-80-1905-1. Looking forward and to port on starboard wing of navigating bridge showing damage at forward starboard corner of wheel house.

SECRET

USS CRITTENDEN (APA77)
Page 58 of 201 Pages

8299



AA-CR-80-1905-7. Looking forward and to starboard on port wing of navigating bridge showing damage to deck and forward bulwark.

SECRET

USS CRITTENDEN (APA77)

Page 59 of 201 Pages

8299



AA-CR-80-1905-8. Looking forward and to starboard on port wing of navigating bridge showing bulwark damage adjacent to wheel house.

SECRET

USS CRITTENDEN (APA77)

Page 60 of 201 Pages

8299

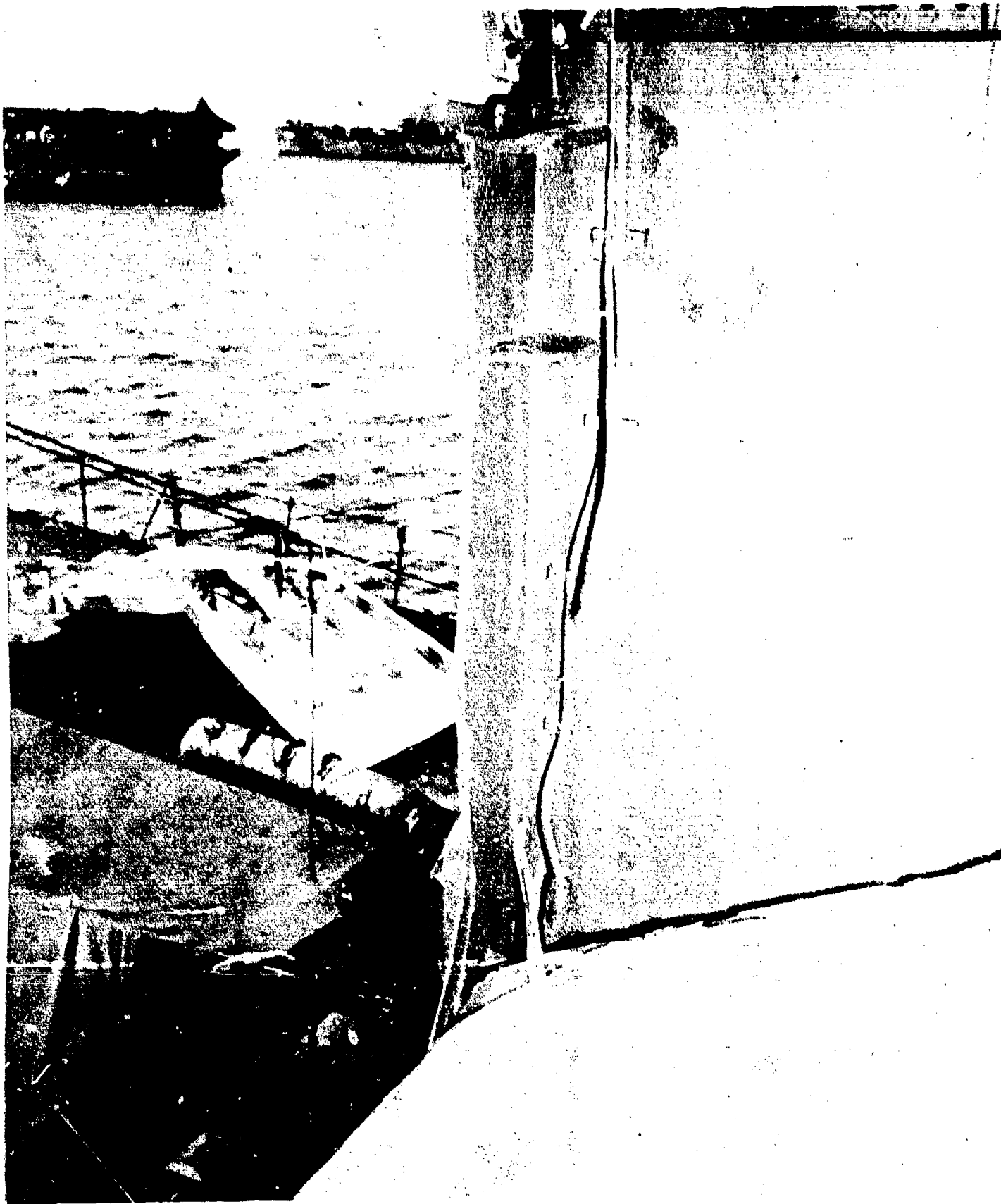

AA-CR-59-2058-6. Looking forward and to starboard from port wing of navigating bridge showing damage to bulwark. Refer to 1960-4.

SECRET

USS CRITTENDEN (APA77)

Page 61 of 201 Pages

8299



AA-CR-80-1905-9. Looking to port in pilot house showing damage to door frame and buckling of deck.

SECRET

USS CRITTENDEN (APA 77)

Page 62 of 201 Pages

8299

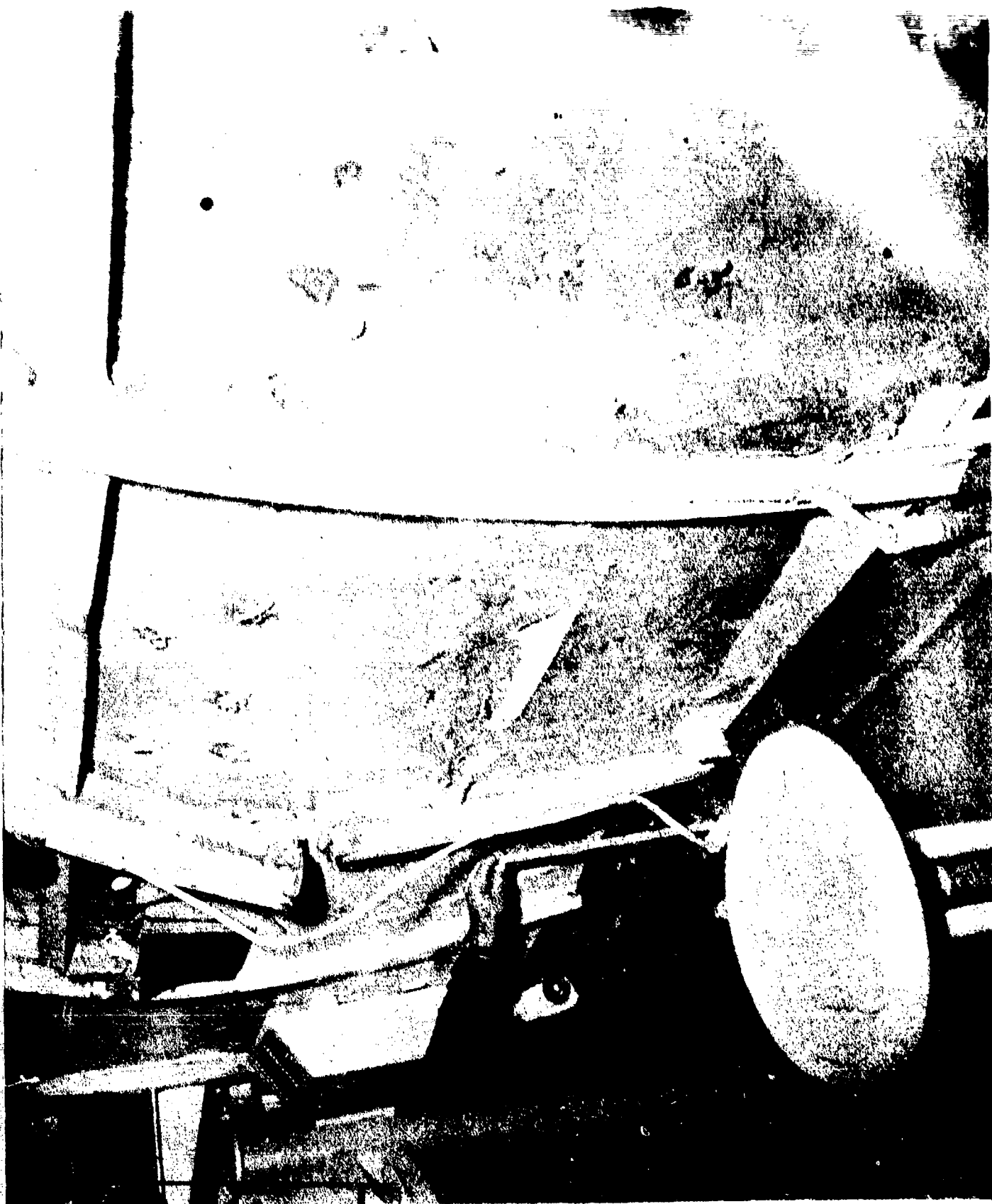

AA-CR-80-1905-2. Looking forward and to port in pilot house showing damage to stiffeners on forward bulkhead.

SECRET

USS CRITTENDEN (APA 77)

Page 63 of 201 Pages

8299



AA-CR-80-1905-4. Fractured stiffener on port forward bulkhead of pilot house.

SECRET

USS CRITTENDEN (APA77)
Page 64 of 201 Pages

8299

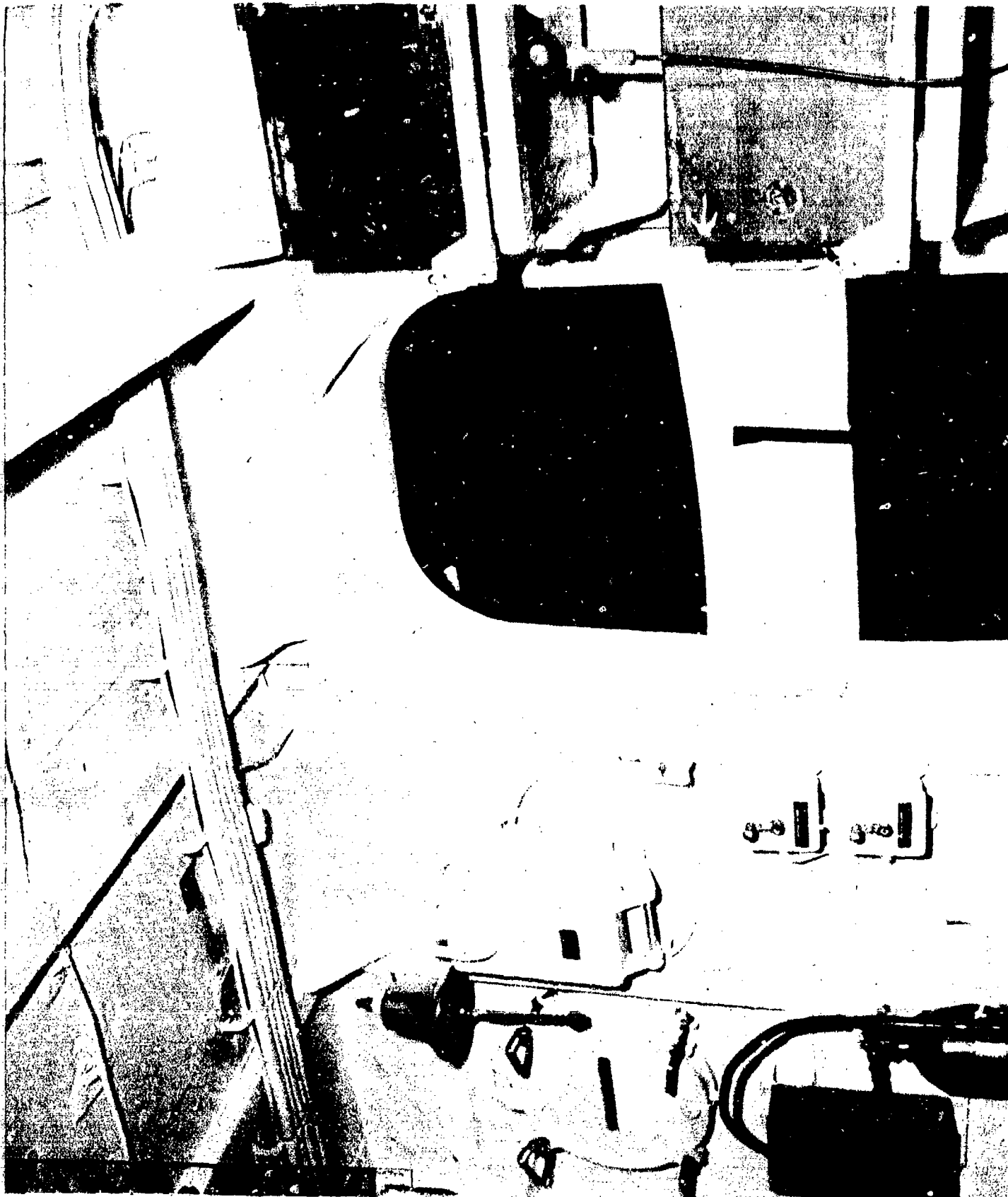

AA-CR-80-1905-10. Looking to port in wheel house showing dishing of port longitudinal bulkhead and door frame but equipment attached to bulkhead has only slight damage.

SECRET

USS CRITTENDEN (APA77)

Page 65 of 201 Pages

8299

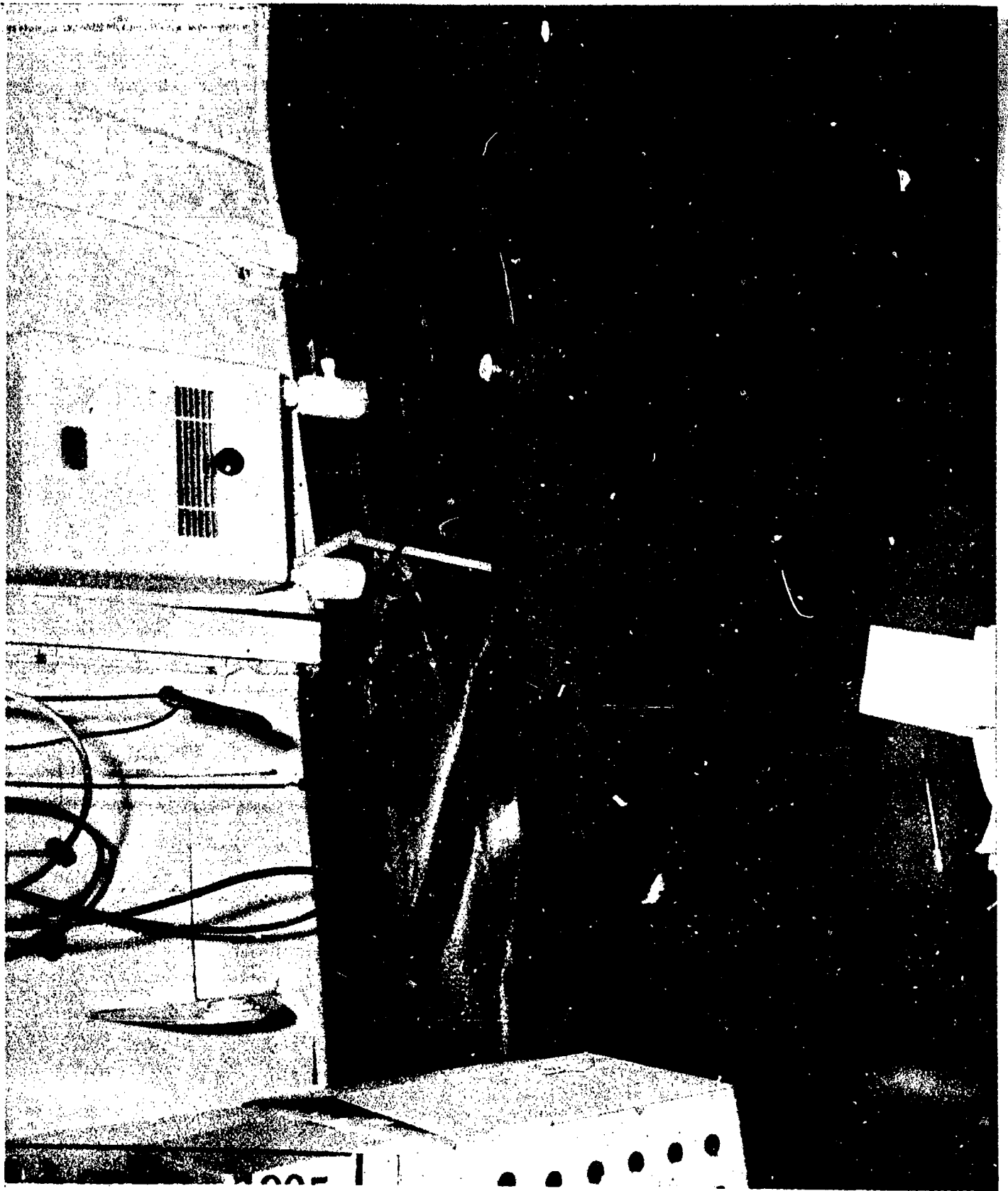

AA-CR-80-1905-3. Looking forward in pilot house, port, showing buckling of deck along forward bulkhead.

SECRET

USS CRITTENDEN (APA77)
Page 66 of 201 Pages

8299



AA-CR-59-2058-3. Looking forward and to port in pilot house showing damage to stiffeners on forward bulkhead.

SECRET

USS CRITTENDEN (APA77)
Page 67 of 201 Pages

8299

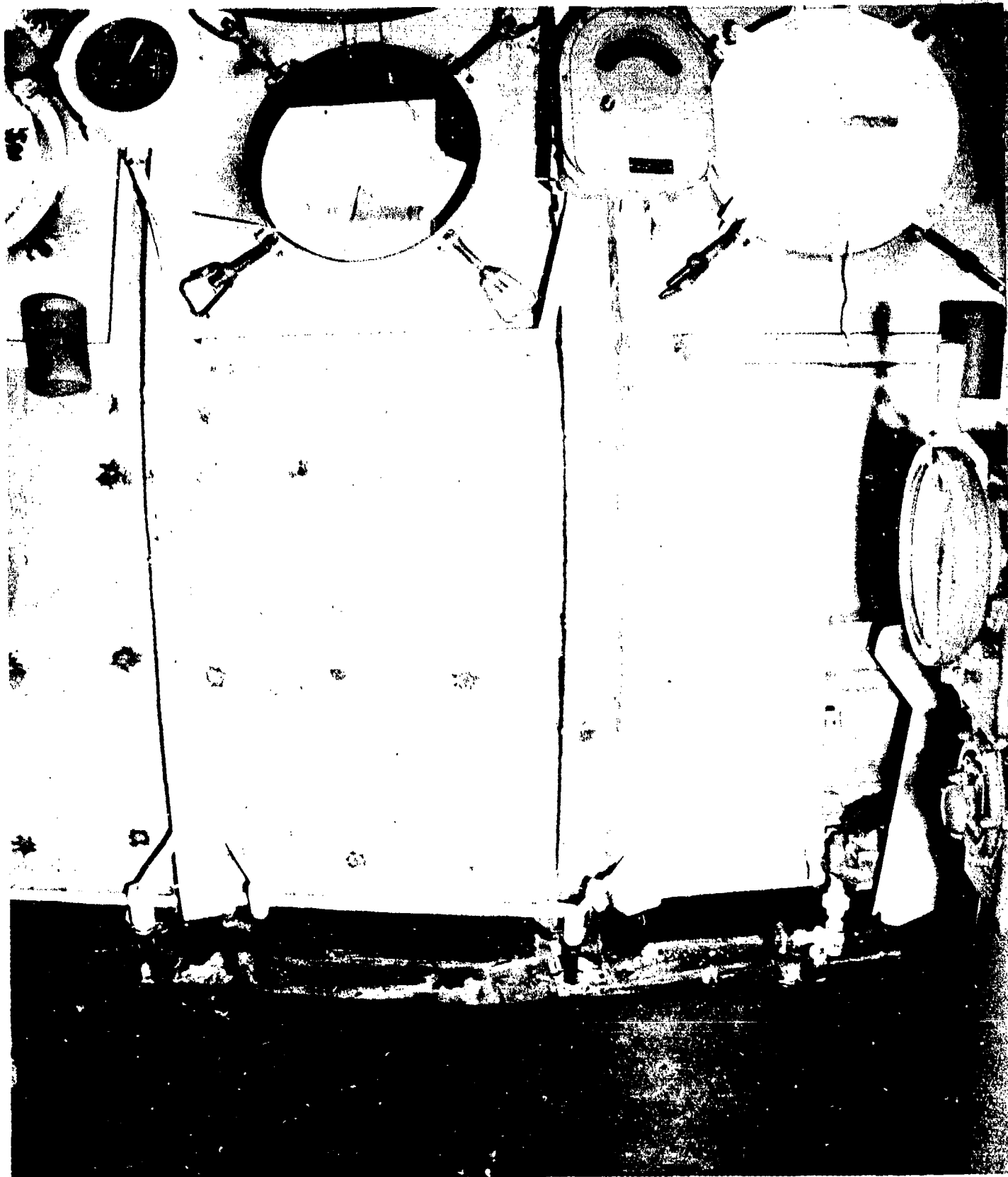

AA-CR-59-2058-4. Looking forward in pilot house showing damage to forward bulkhead and only slight damage to instruments.

SECRET

USS CRITTENDEN (APA 77)

Page 68 of 201 Pages

8299

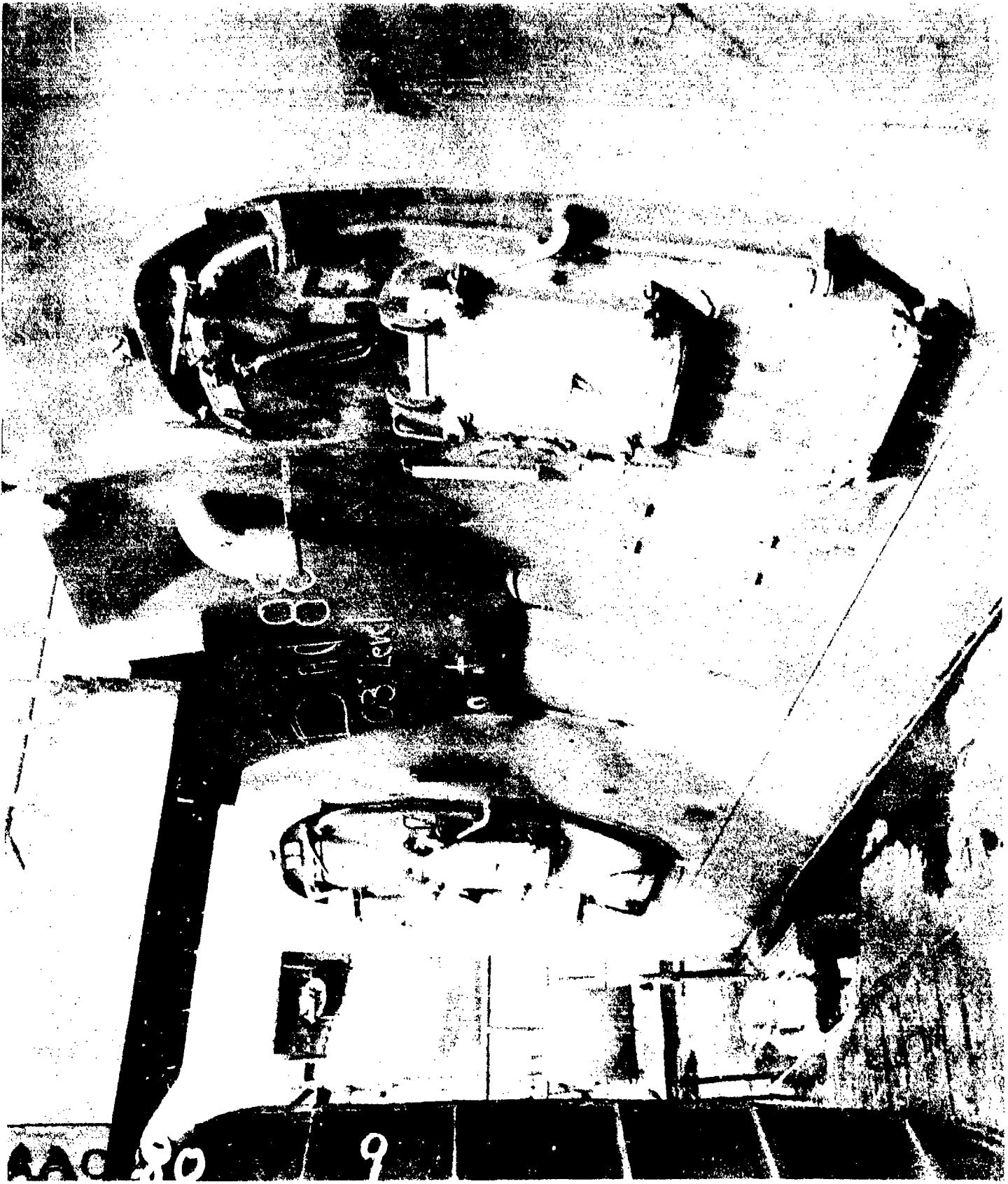

AA-CR-80-1904-9. Looking aft and to starboard on top of deck house showing damage to bulkhead 88 and to walkway supports.

SECRET

USS CRITTENDEN (APA77)

Page 69 of 201 Pages

8299

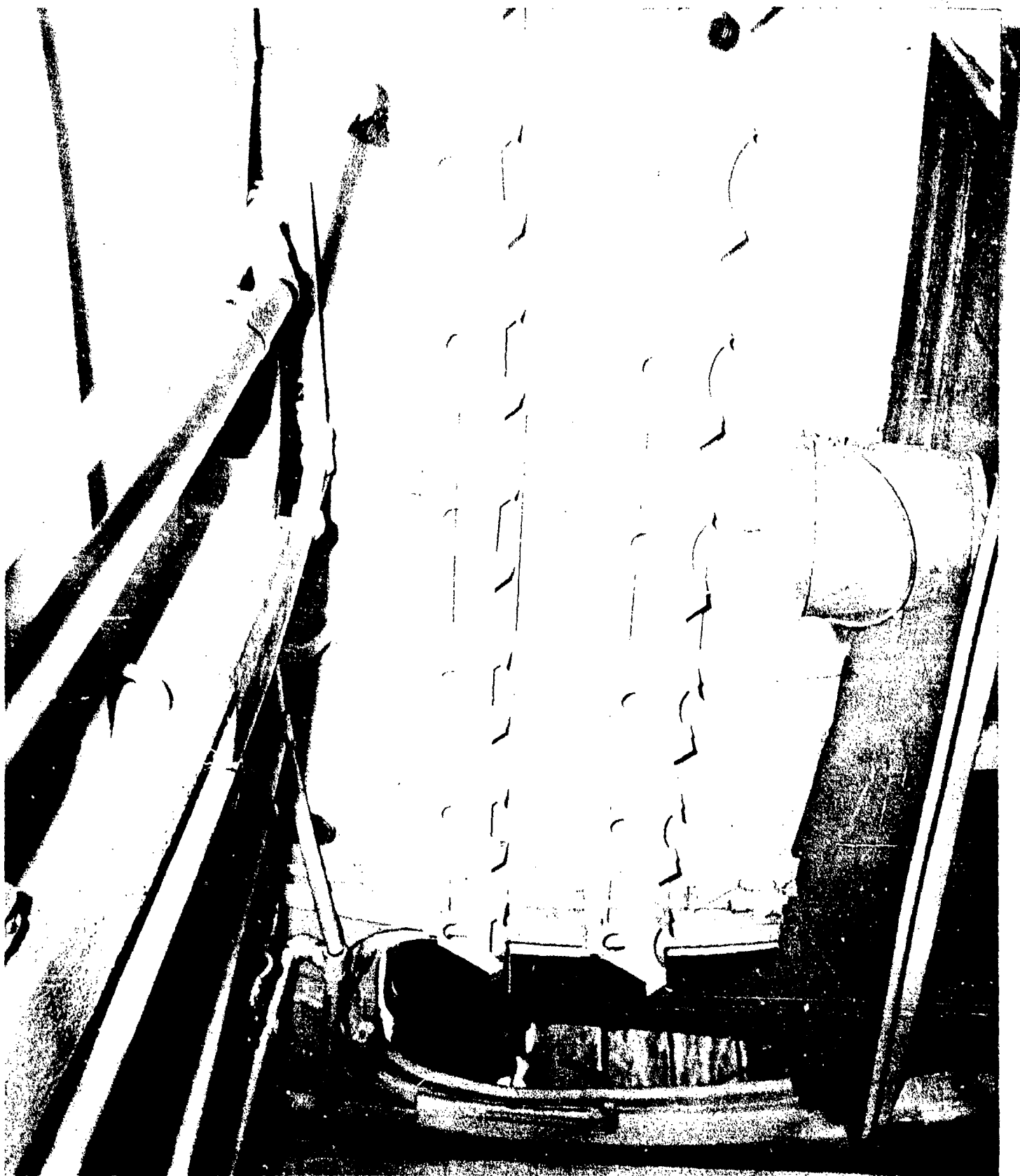

AA-CR-80-1904-11. Looking forward and to port in 20mm ready service room showing dishing of bulkhead 88.

SECRET

Page 70 of 201 Pages

USS CRITTENDEN (APA 77)

8299



AA-CR-80-1903-10. Looking forward and to starboard on port wing of superstructure deck showing damage to forward bulwark and side of captain's cabin.

SECRET

USS CRITTENDEN (APA 77)

Page 71 of 201 Pages

8299



AA-CR-80-1903-11. Looking forward and to port on port wing of superstructure deck showing damaged bulwark to port of captains cabin.

SECRET

USS CRITTENDEN (APA 77)

Page 72 of 201 Pages

8299



AA-CR-80-1906-1. Looking forward and to port on starboard wing of superstructure deck showing damage at forward starboard corner of division commanders cabin.

SECRET

USS CRITTENDEN (APA77)

Page 73 of 201 Pages

8299



AA-CR-80-1906-3. Looking aft on main deck in port well showing buckled battens from after cargo hatch.

SECRET

USS CRITTENDEN (APA 77)
Page 74 of 201 Pages

8299



AA-CR-80-1906-2. Damage at port forward corner of captains pantry, superstructure deck.

SECRET

USS CRITTENDEN (APA77)

Page 75 of 201 Pages

8299



AA-CR-80-1903-12. Crushed chair at after port corner of captain's cabin, superstructure deck.

SECRET

Page 76 of 201 Pages

USS CRITTENDEN (AFA77)

8299



AA-CR-80-1904-2. Looking aft and to port in captains cabin, super-structure deck, showing damaged bulkheads and crushed chair. Refer to 1903-12.

SECRET

USS CRITTENDEN (APA77)

Page 77 of 201 Pages

8299



AA-CR-80-1906-5. Looking to port in ship officer's stateroom on superstructure deck, port, showing buckling of beam brackets under navigation deck.

SECRET

USS CRITTENDEN (APA77)

Page 78 of 201 Pages

8299

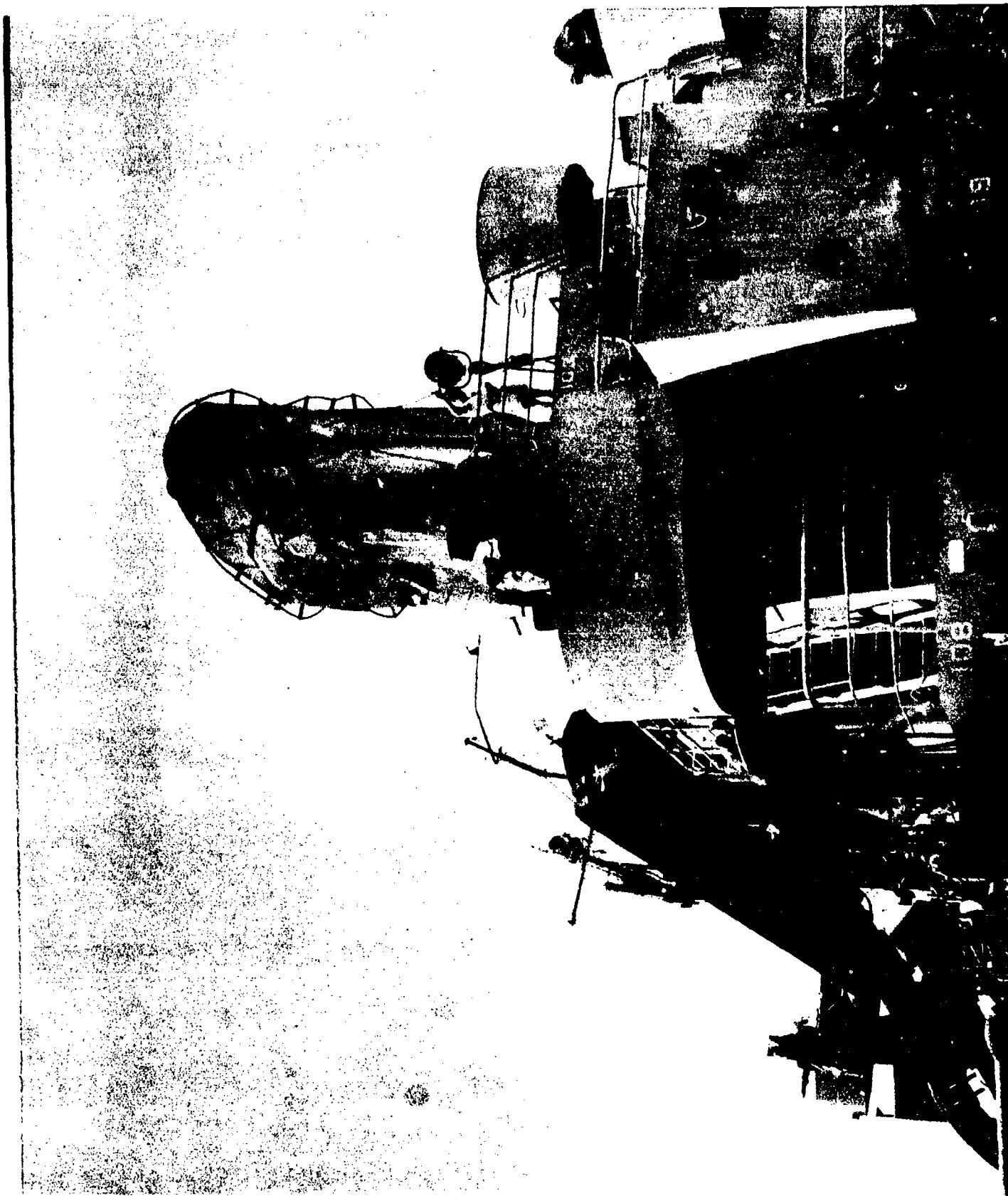

AA-CR-80-1906-11. Looking forward and to starboard from upper deck showing damage to port davits, moving picture projection house, and after stack.

SECRET

USS CRITTENDEN (APA 77)

Page 79 of 201 Pages

8299

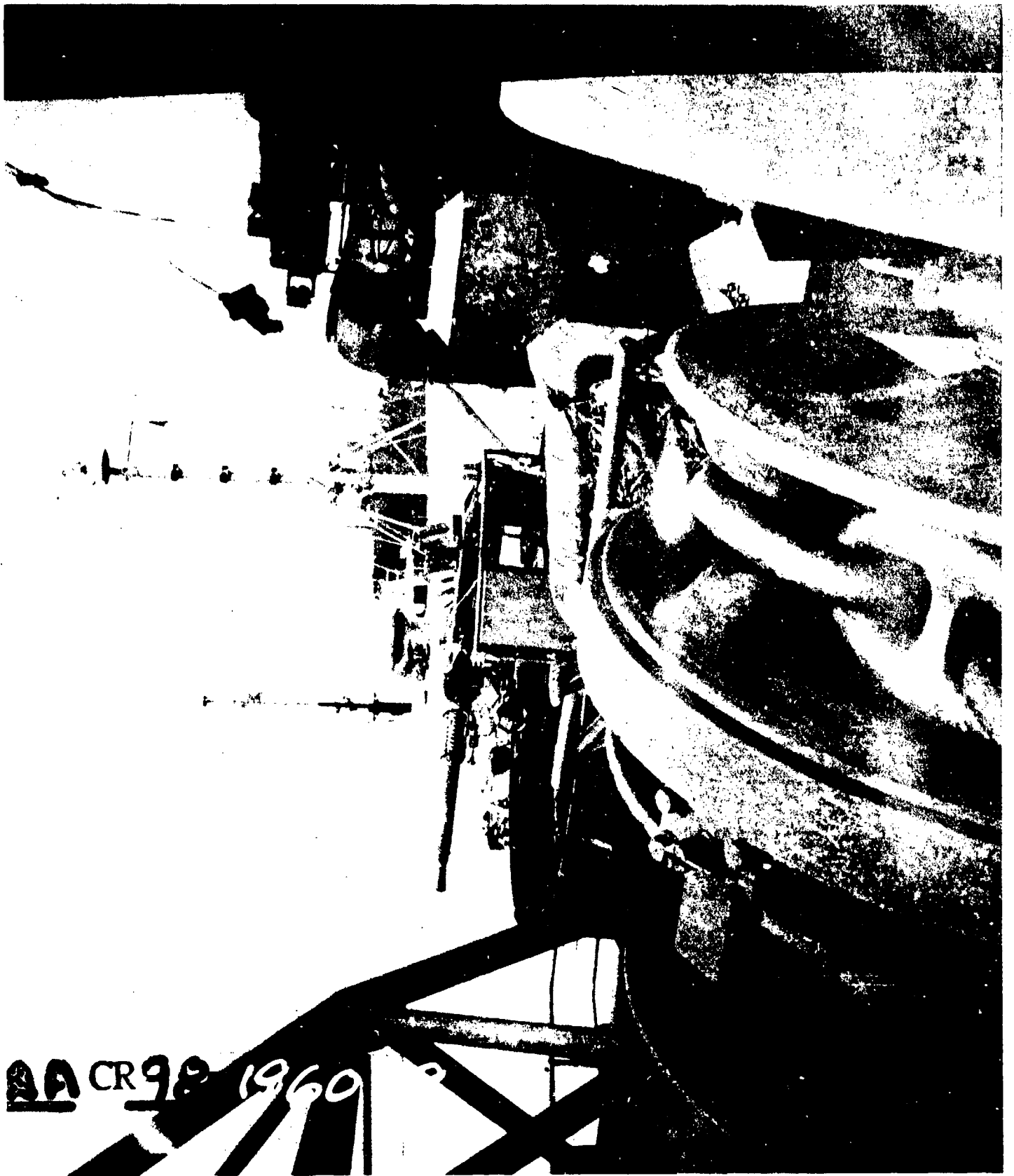

AA-CR-98-1960-9. Looking aft to starboard on upper deck from bow, showing 40mm mount.

SECRET

USS CRITTENDEN (APA 77)

Page 80 of 201 Pages

8299

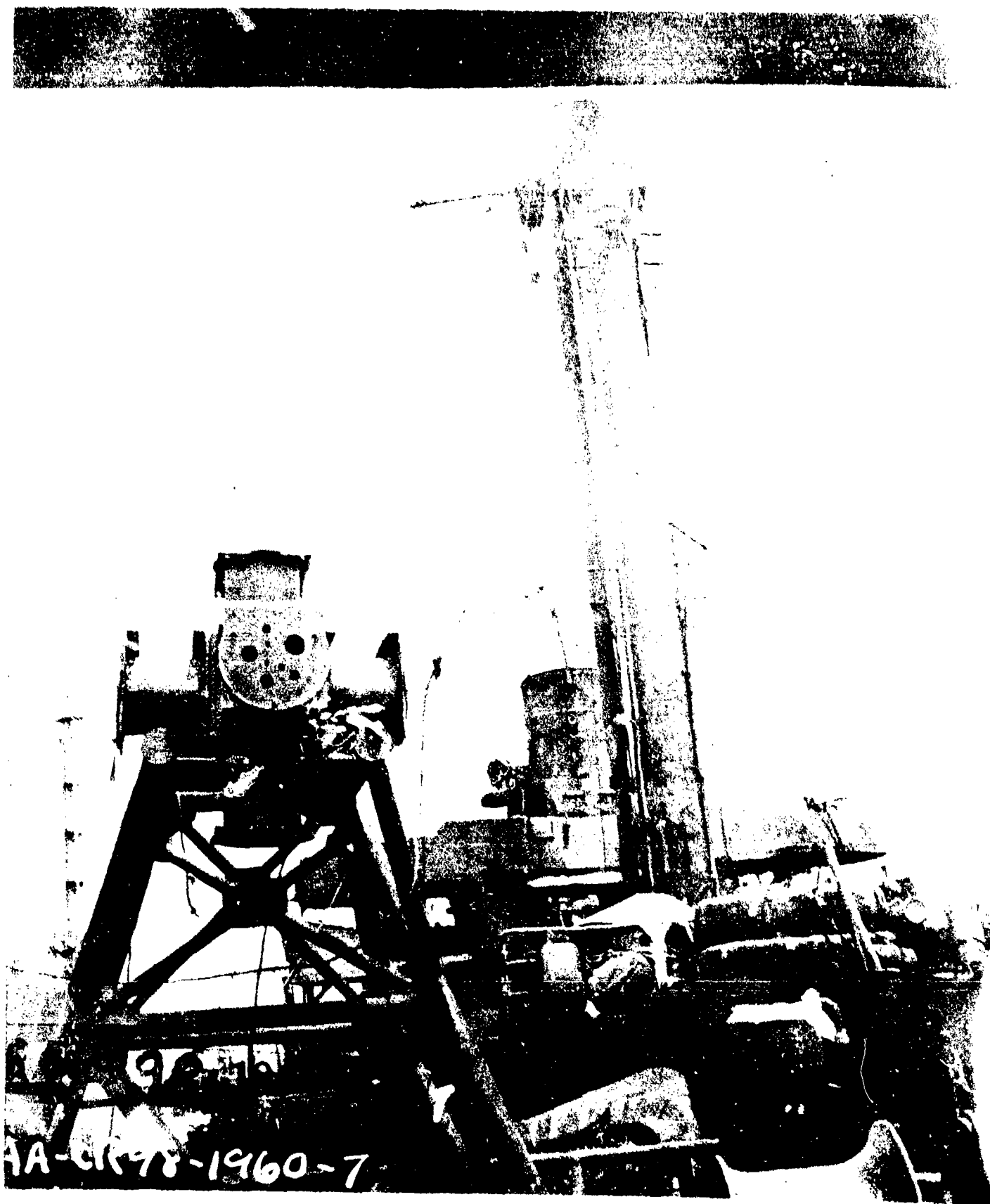

AA-CR-98-1960-7. Looking aft on upper deck from bow.

SECRET

USS CRITTENDEN (APA77)
Page 81 of 201 Pages

8299

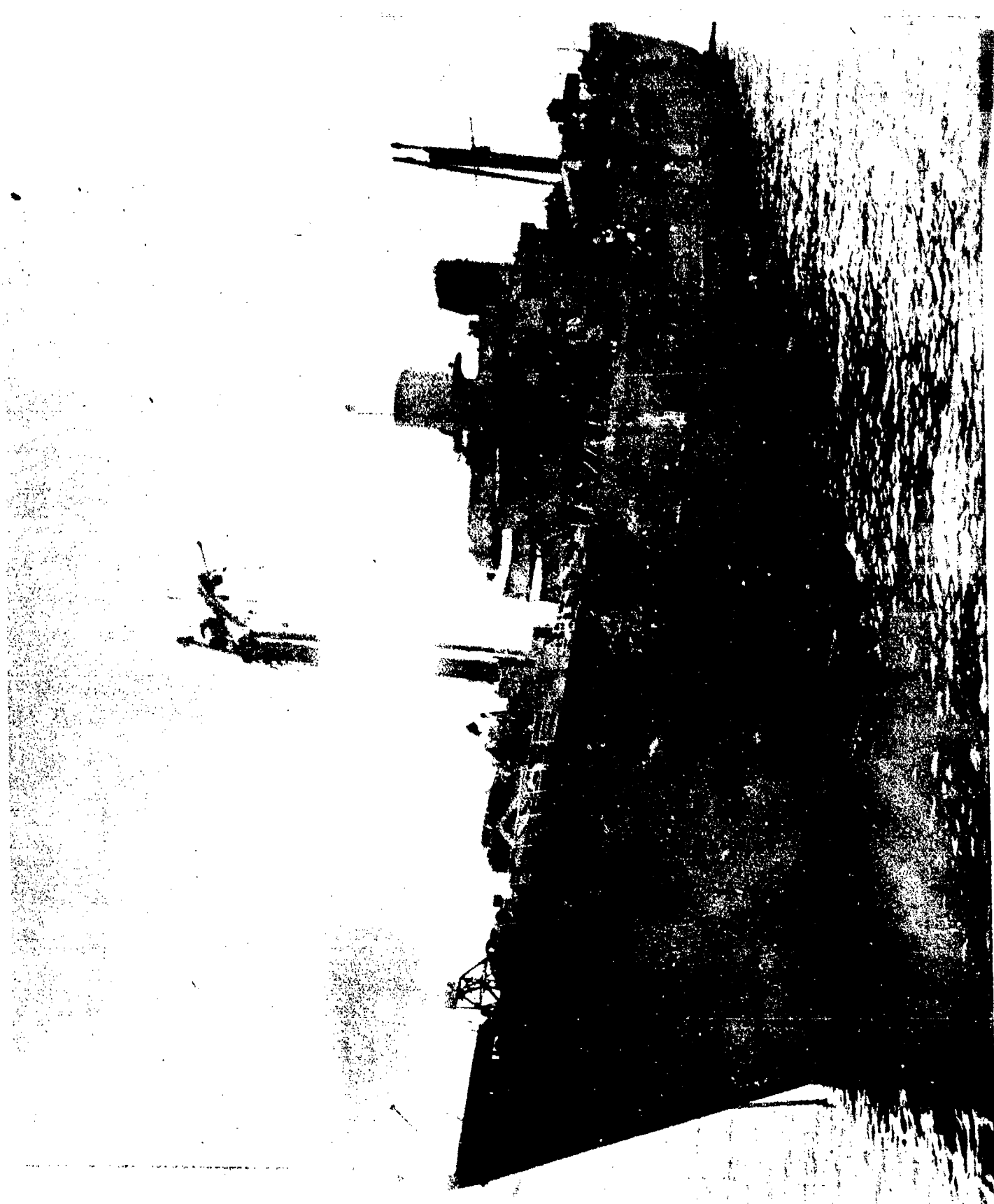

AA-CR-98-1962-4. View from off port bow notice life stowage on fore-castle.

SECRET

Page 82 of 201 Pages

USS CRITTENDEN (APA 77)

8299



AA-CR-80-1907-1. Looking to port on top of after deck house showing damage to port director foundation.

SECRET

USS CRITTENDEN (APA 77)

Page 83 of 201 Pages

8299

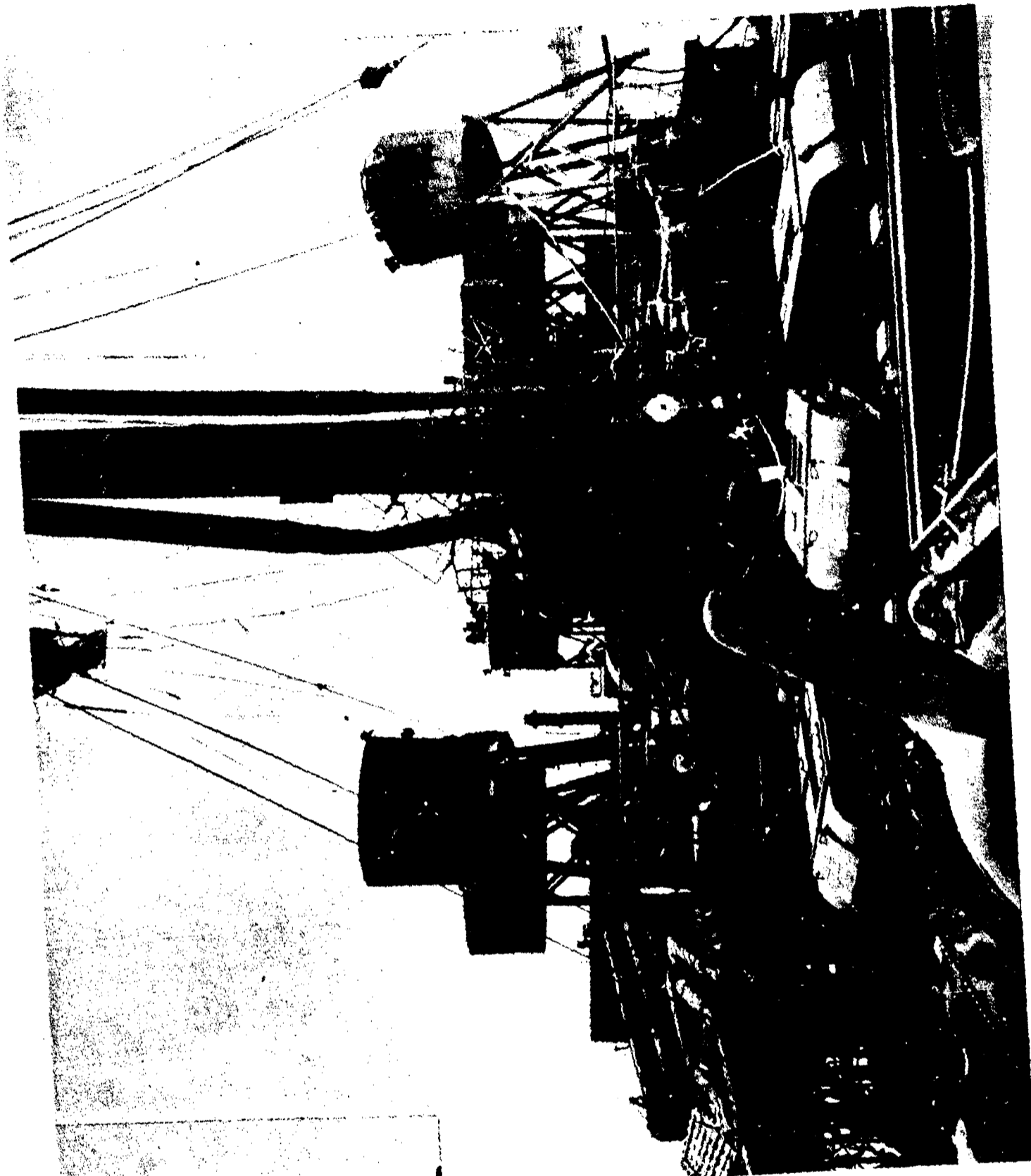

1051
AA-CR-98-1961-10. View looking aft and to port showing bent boom on mainmast and damage on top of after deck house.

SECRET

Page 84 of 201 Pages

USS CRITTENDEN (APA77)

8299

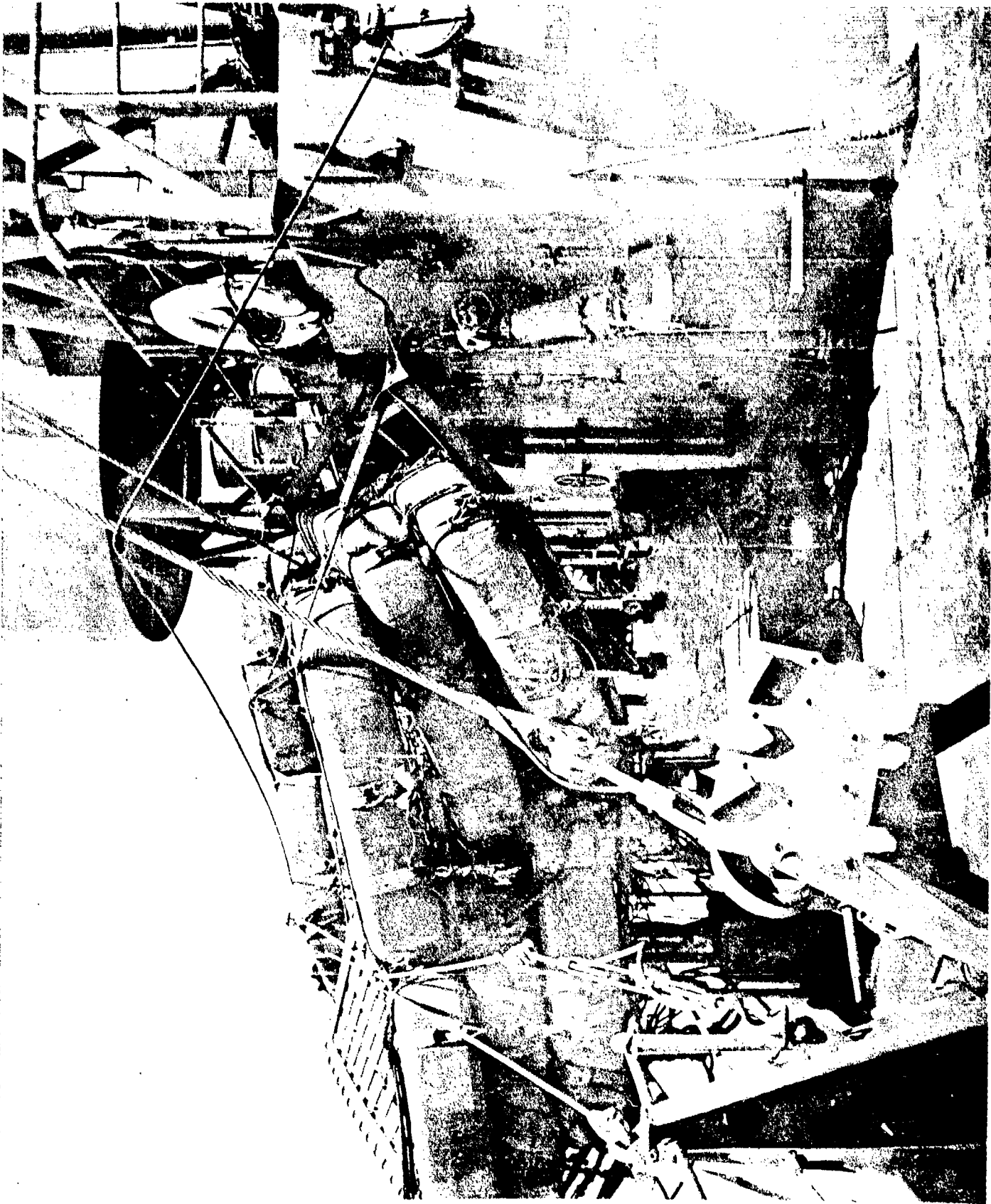

AA-CR-80-1906-8. Looking aft on upper deck, starboard, showing disarrangement of life raft stowage abreast starboard side of after deck house.

SECRET

USS CRITTENDEN (APA 77)

Page 85 of 201 Pages

8299

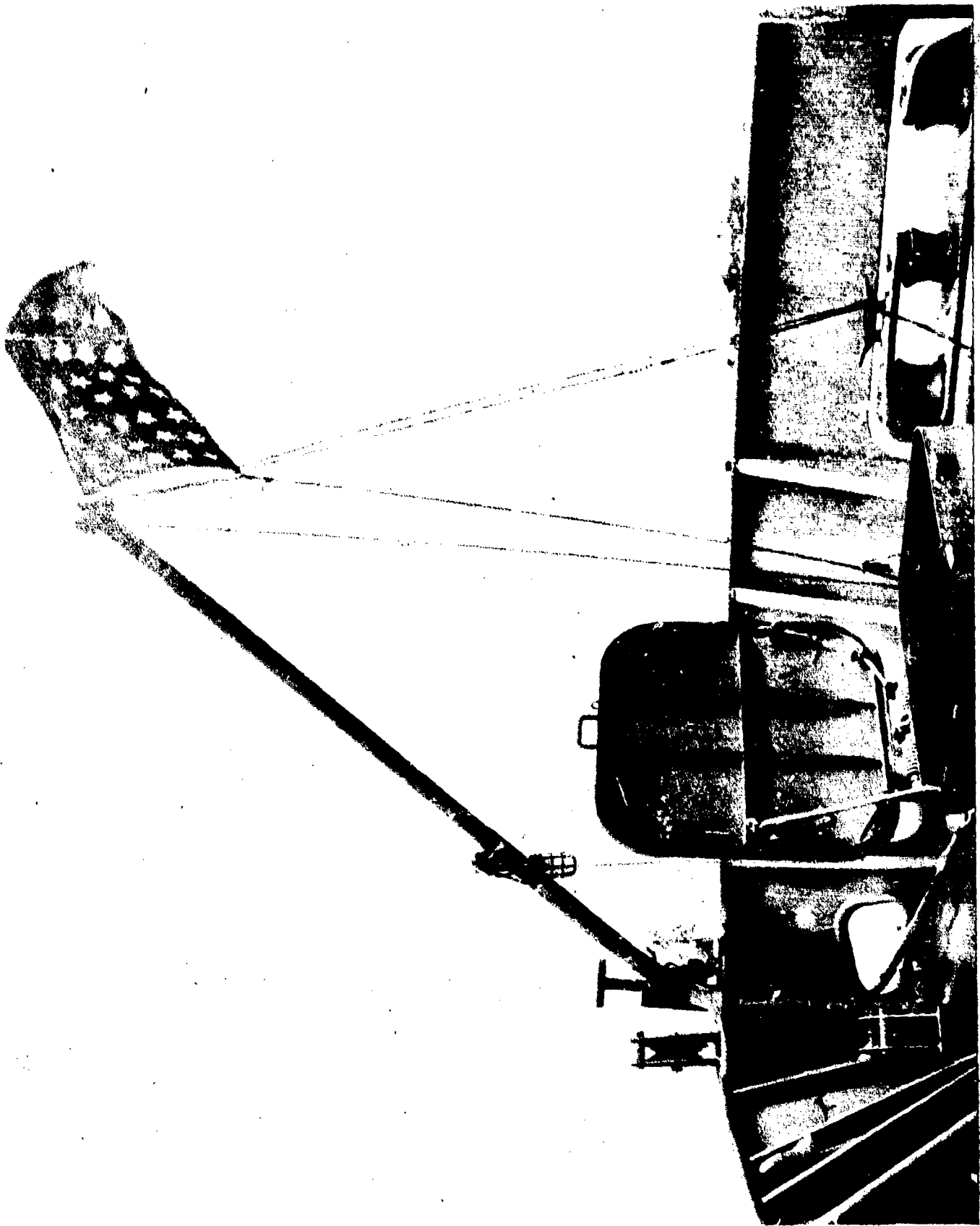

AA-CR-82-1921-11. Looking forward on upper deck at bow showing bent jackstaff.

SECRET

USS CRITTENDEN (APA77)

Page 86 of 201 Pages

8299

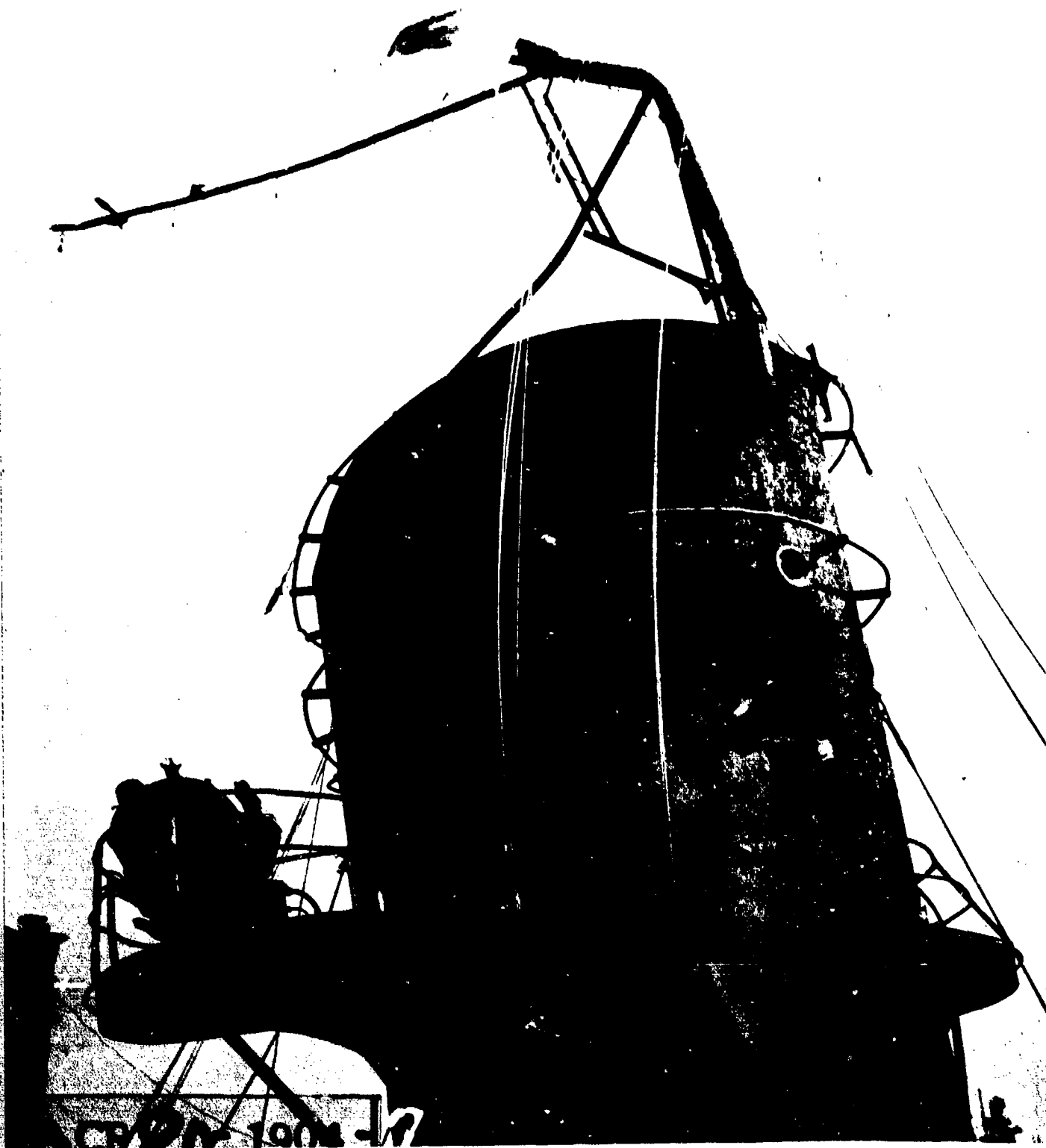

AA-CR-80-1904-7. Looking aft and to port from signal bridge level showing damaged 24 inch searchlight on starboard side of forward stack and bent stub mast.

SECRET

USS CRITTENDEN (APA77)

Page 87 of 201 Pages

8299

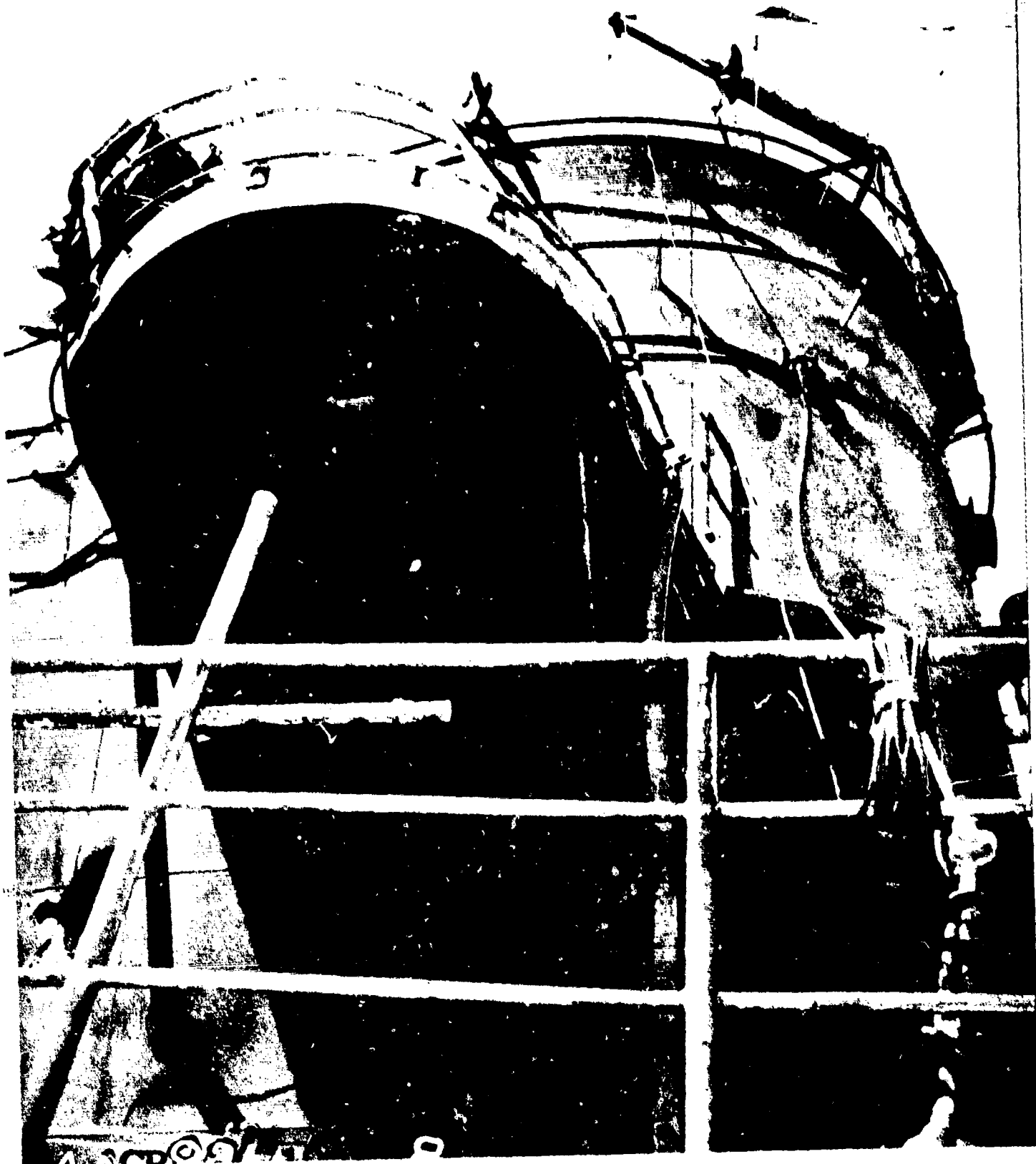

AA-CR-82-1922-8. Looking up and to port showing under side of searchlight platform on starboard side of forward stack and bent stub mast.

SECRET

USS CRITTENDEN (APA77)

Page 88 of 201 Pages

8299

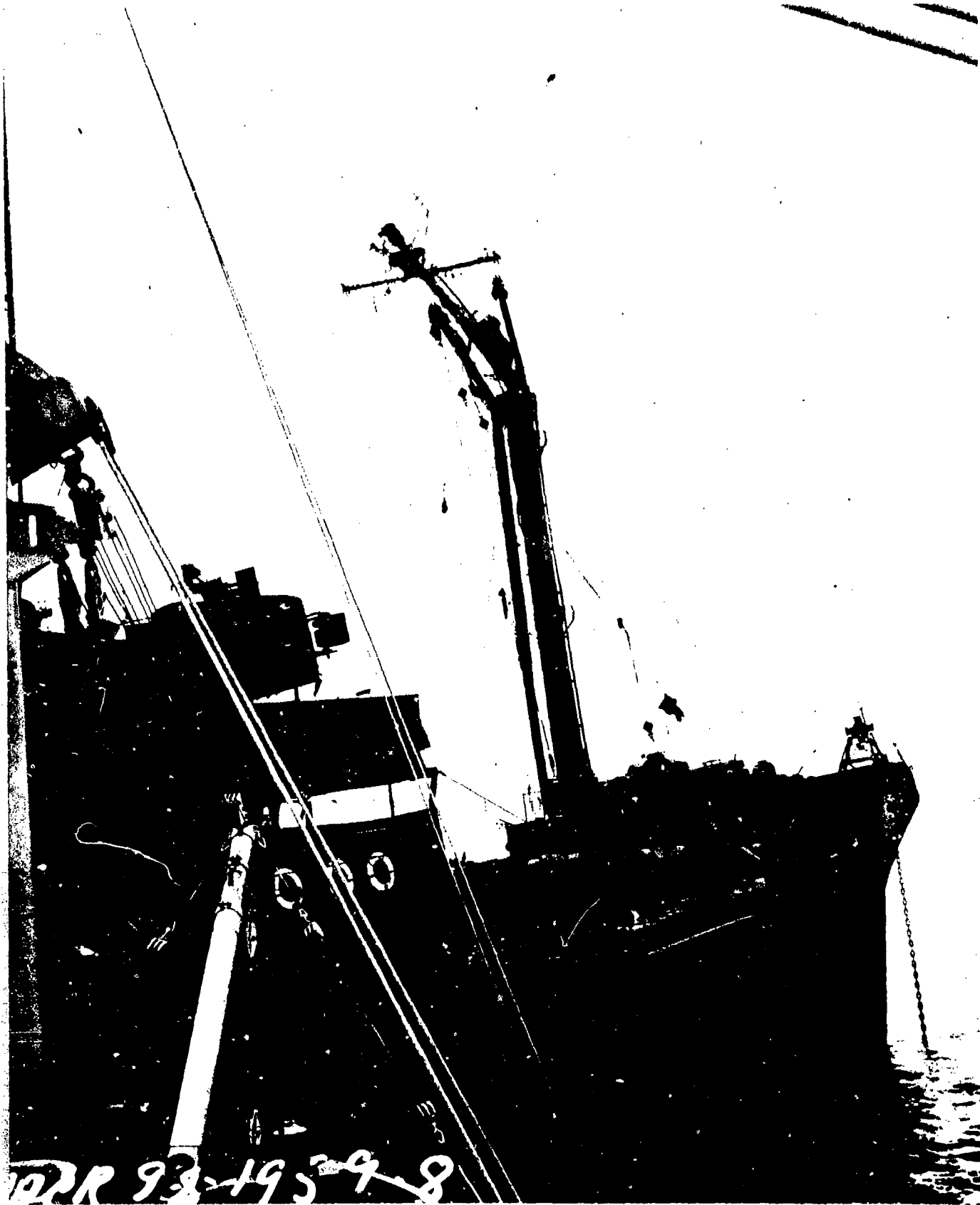

AA-CR-98-1959-8. Looking forward at starboard bow and wreckage on foremast.

SECRET

Page 89 of 201 Pages

USS CRITTENDEN (LPA 77)

8299

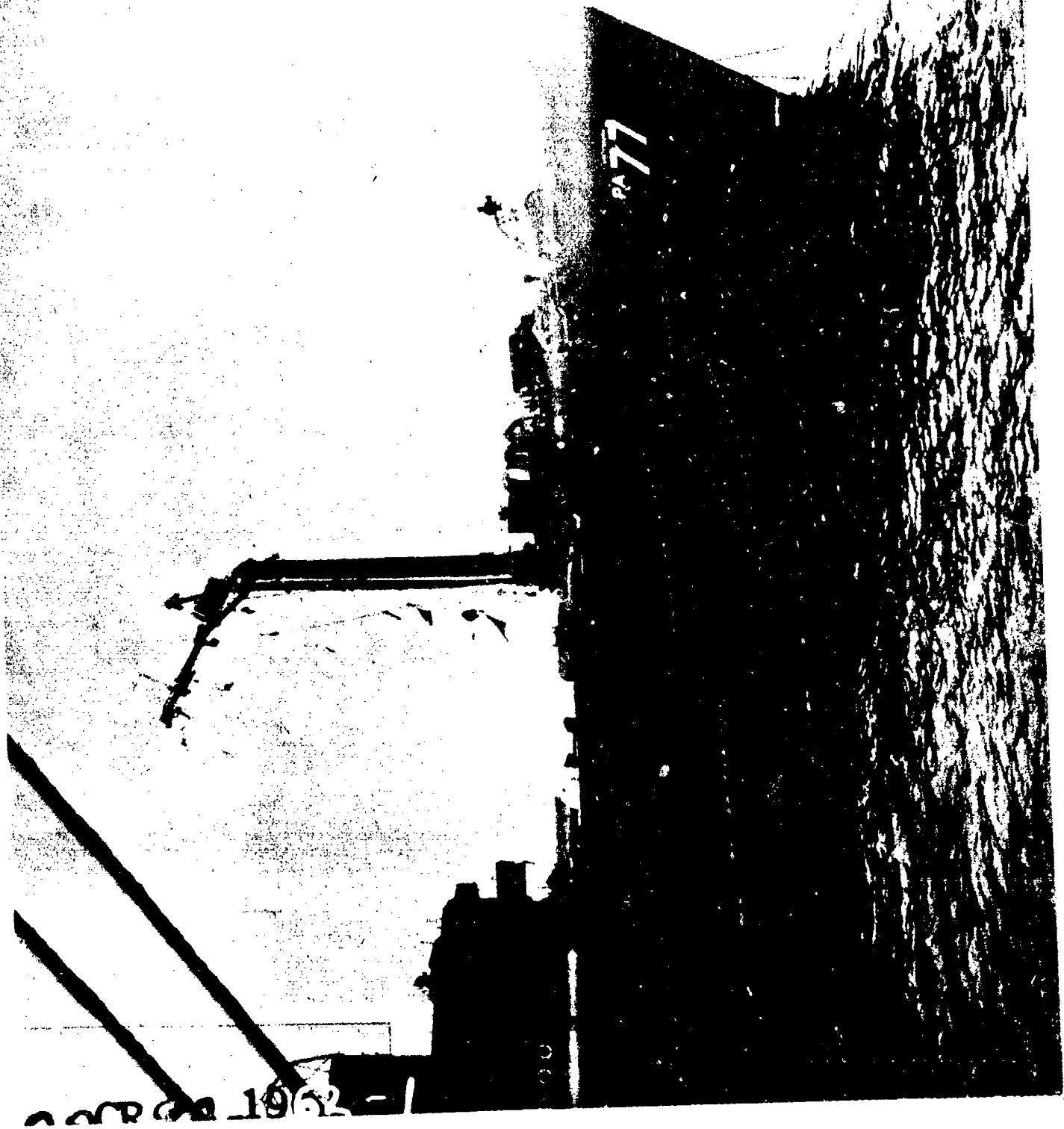

AA-CR-98-1962-1. Starboard side, bow to frame 65.

SECRET

Page 90 of 201 Pages

USS CRITTENDEN (APA 77)

8299

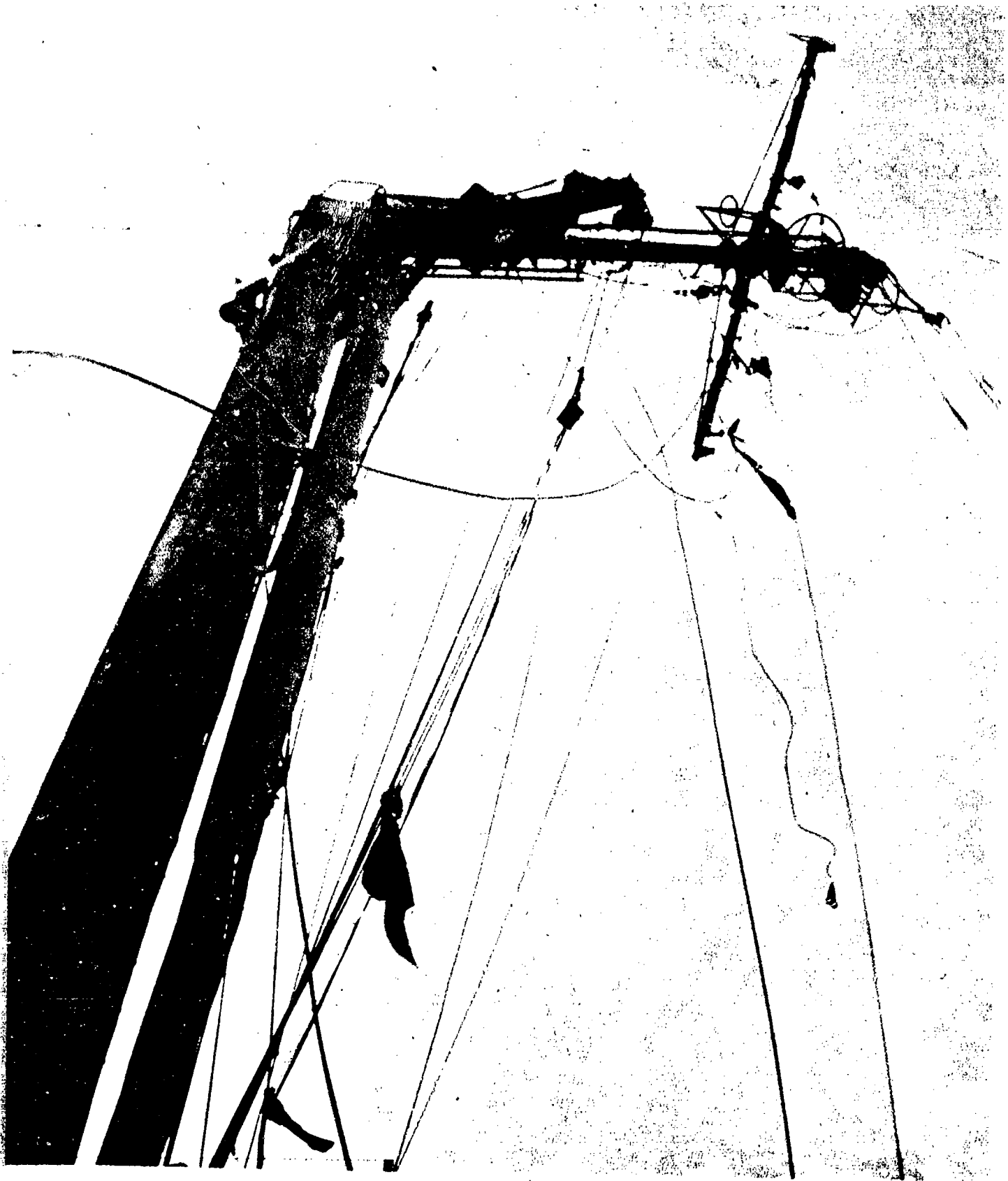

AA-CR-82-1921-10. Looking up and to starboard showing damage at top of foremast and to cargo booms.

SECRET

USS CRITTENDEN (APA77)
Page 91 of 201 Pages

8299

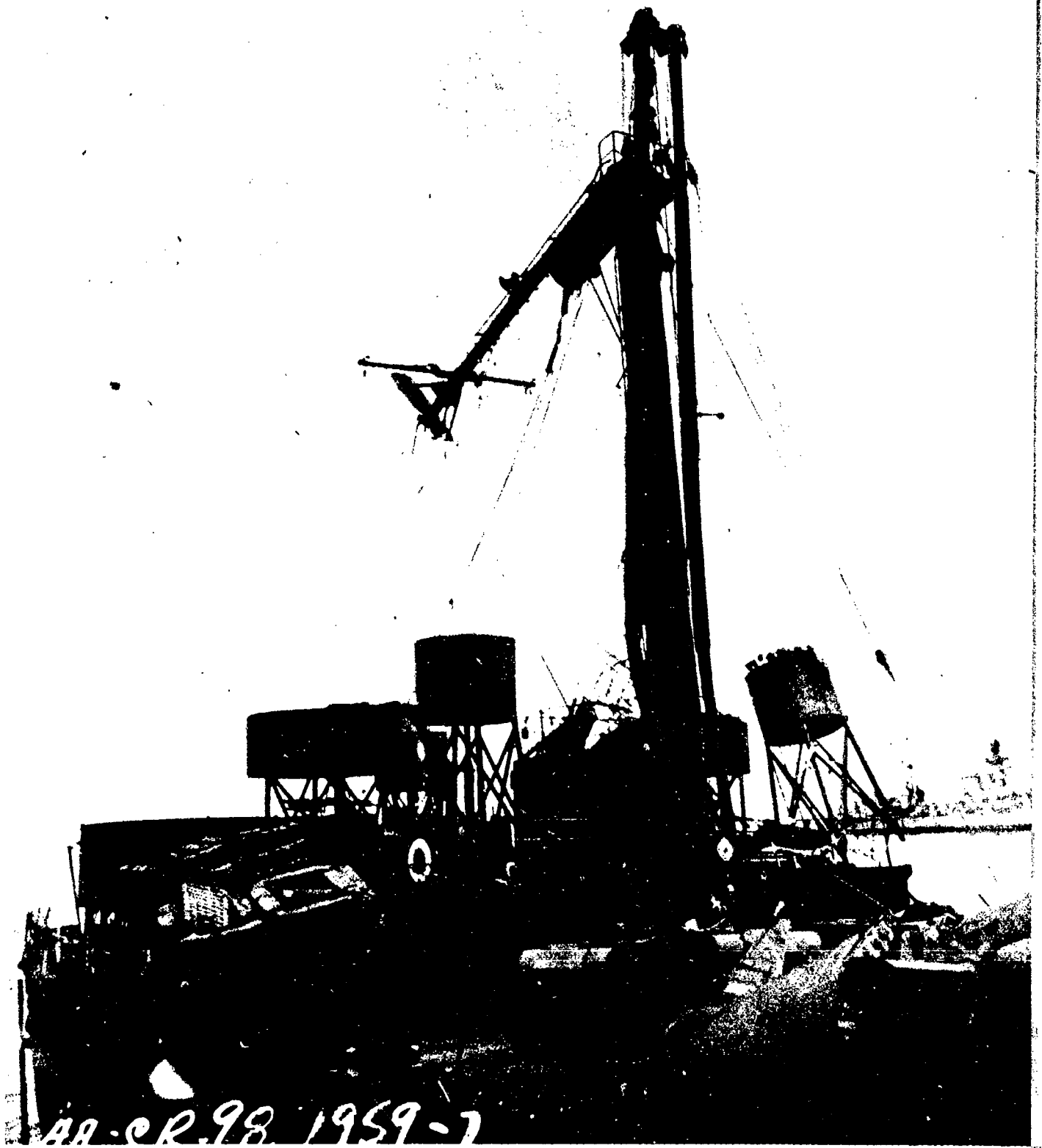

AA-CR-98-1959-7. Looking aft, showing wreckage on mainmast and top of after deck house.

SECRET

USS CRITTENDEN (APA 77)

Page 92 of 201 Pages

8299

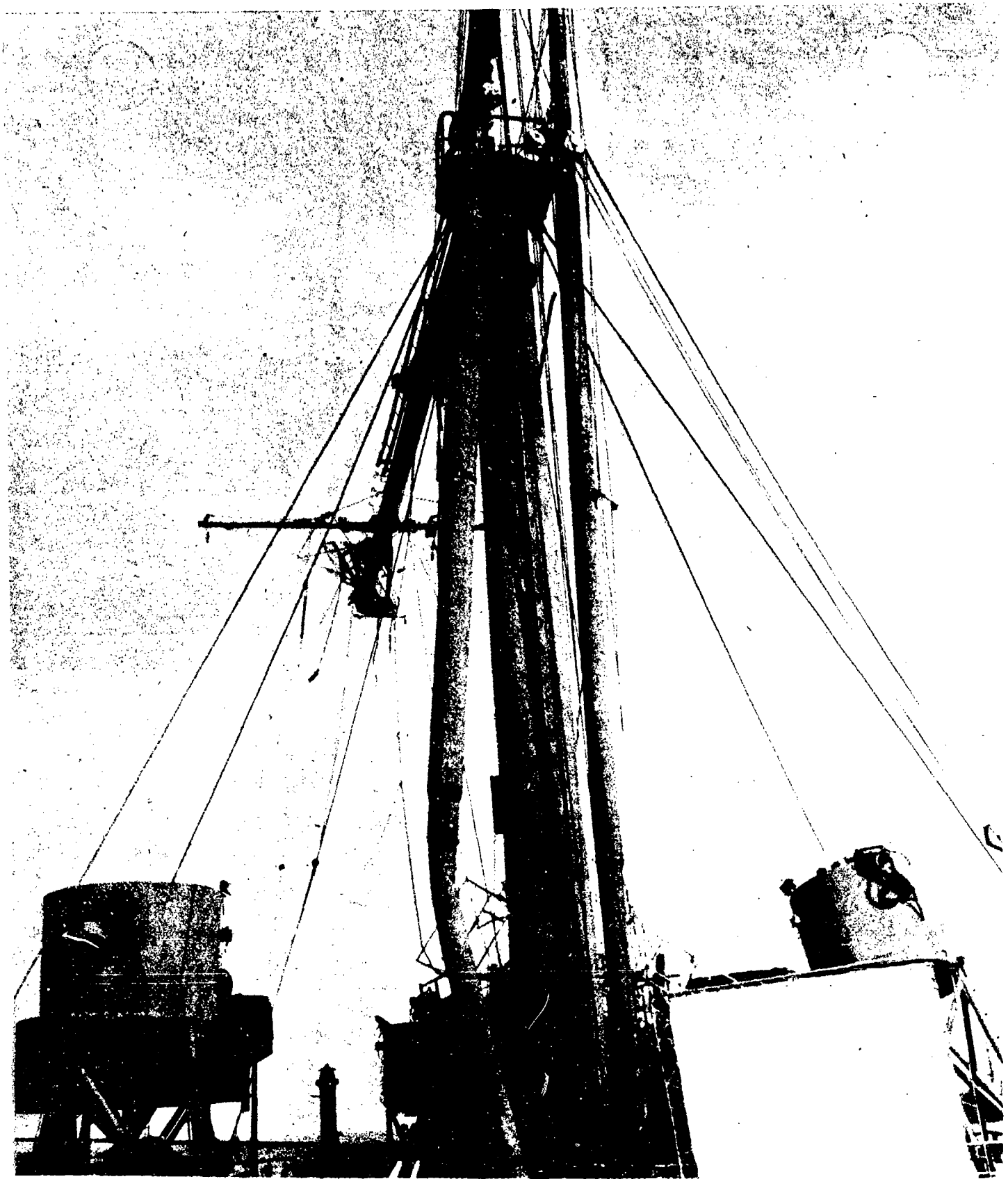

AA-CR-80-1905-11. Looking aft on upper deck showing damage on mainmast and top of after deck house.

SECRET

USS CRITTENDEN (APA77)
Page 93 of 201 Pages

8299

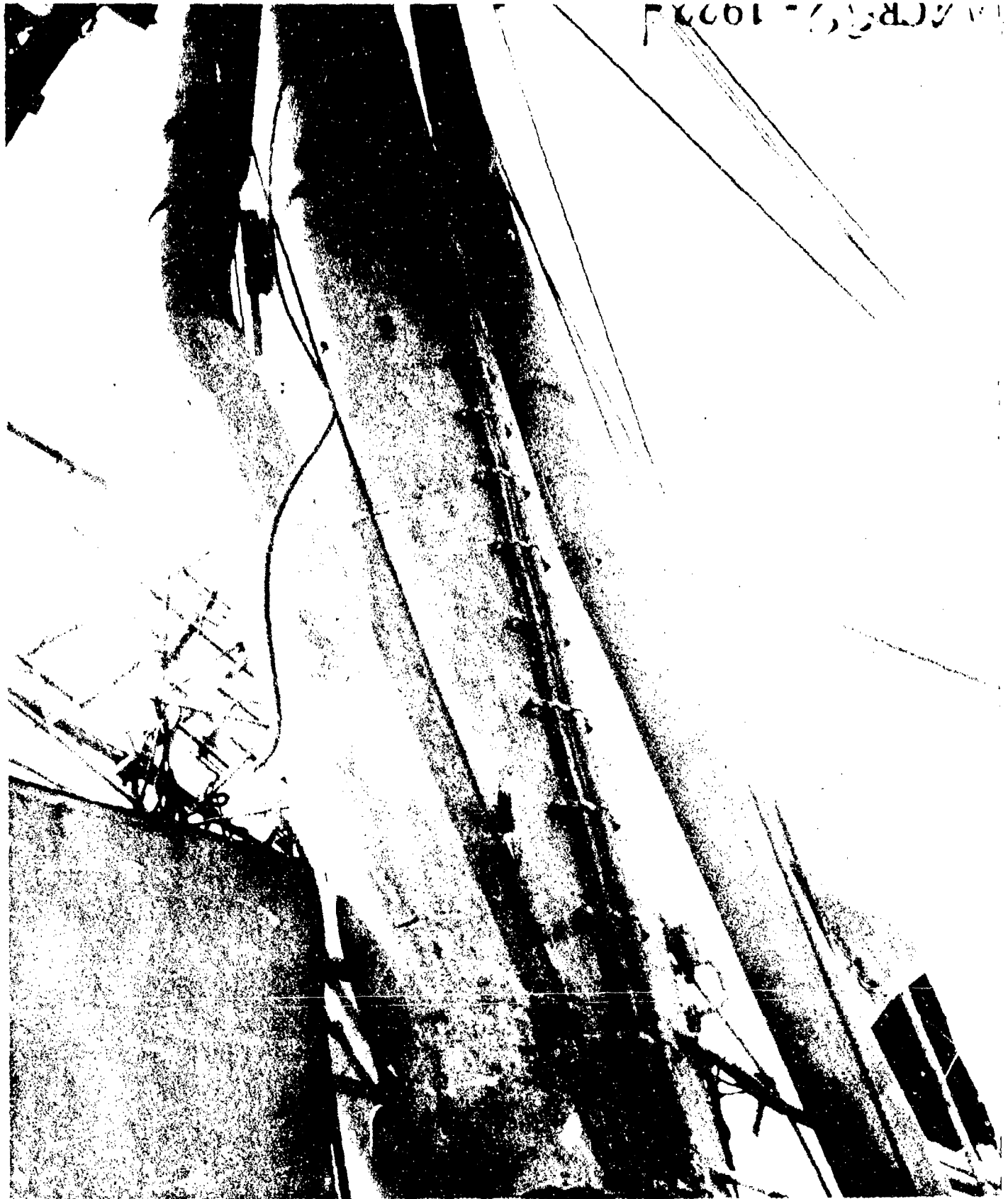

AA-CR-82-1922-2. Looking up and aft from upper deck showing bent cargo booms on main mast.

SECRET

USS CRITTENDEN (APA77)

Page 94 of 201 Pages

8299

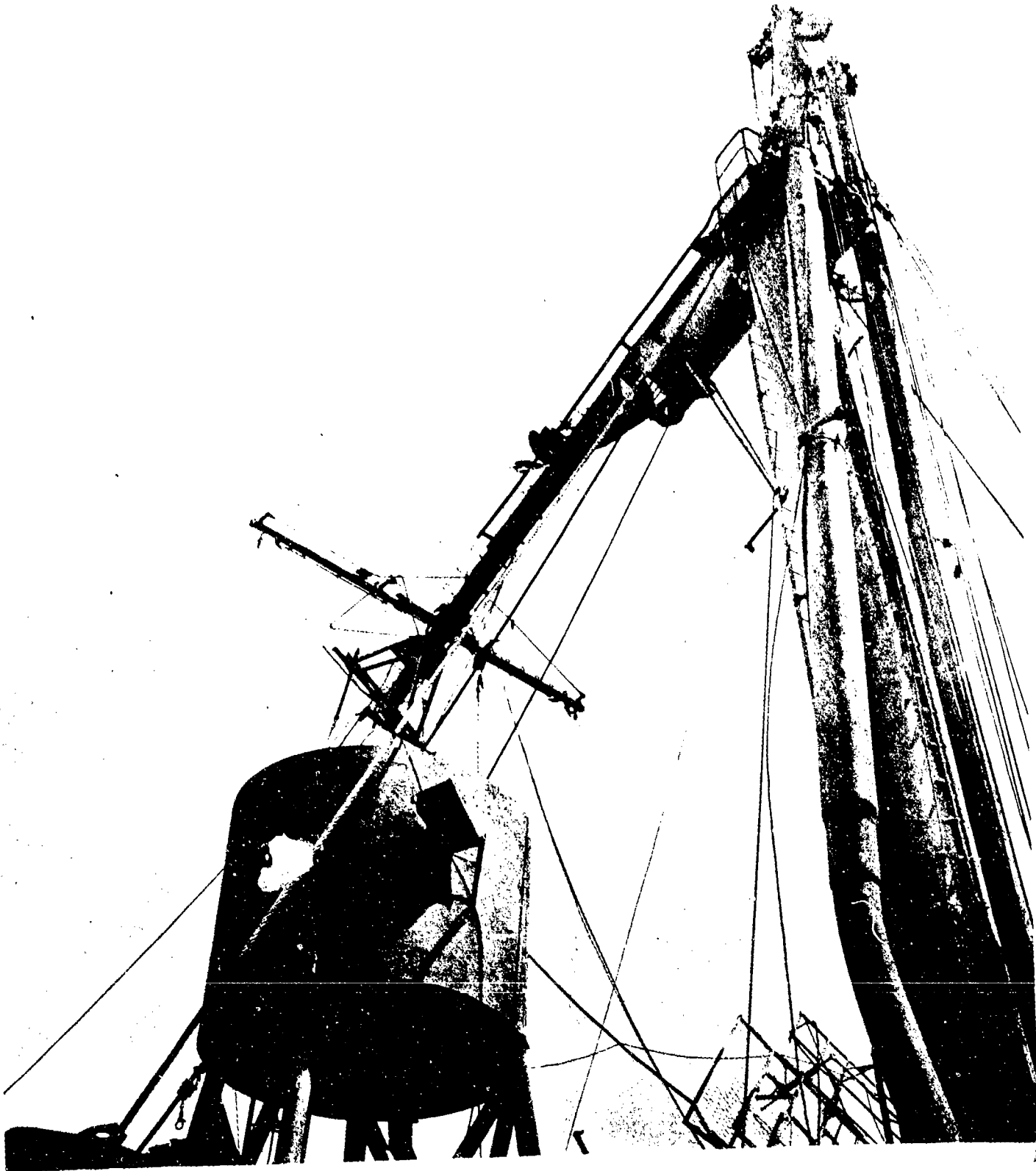

AA-CR-80-1906-9. Looking aft and to port showing bent boom on mainmast and broken main topmast.

SECRET

Page 95 of 201 Pages

USS CRITTENDEN (APA77)

8299

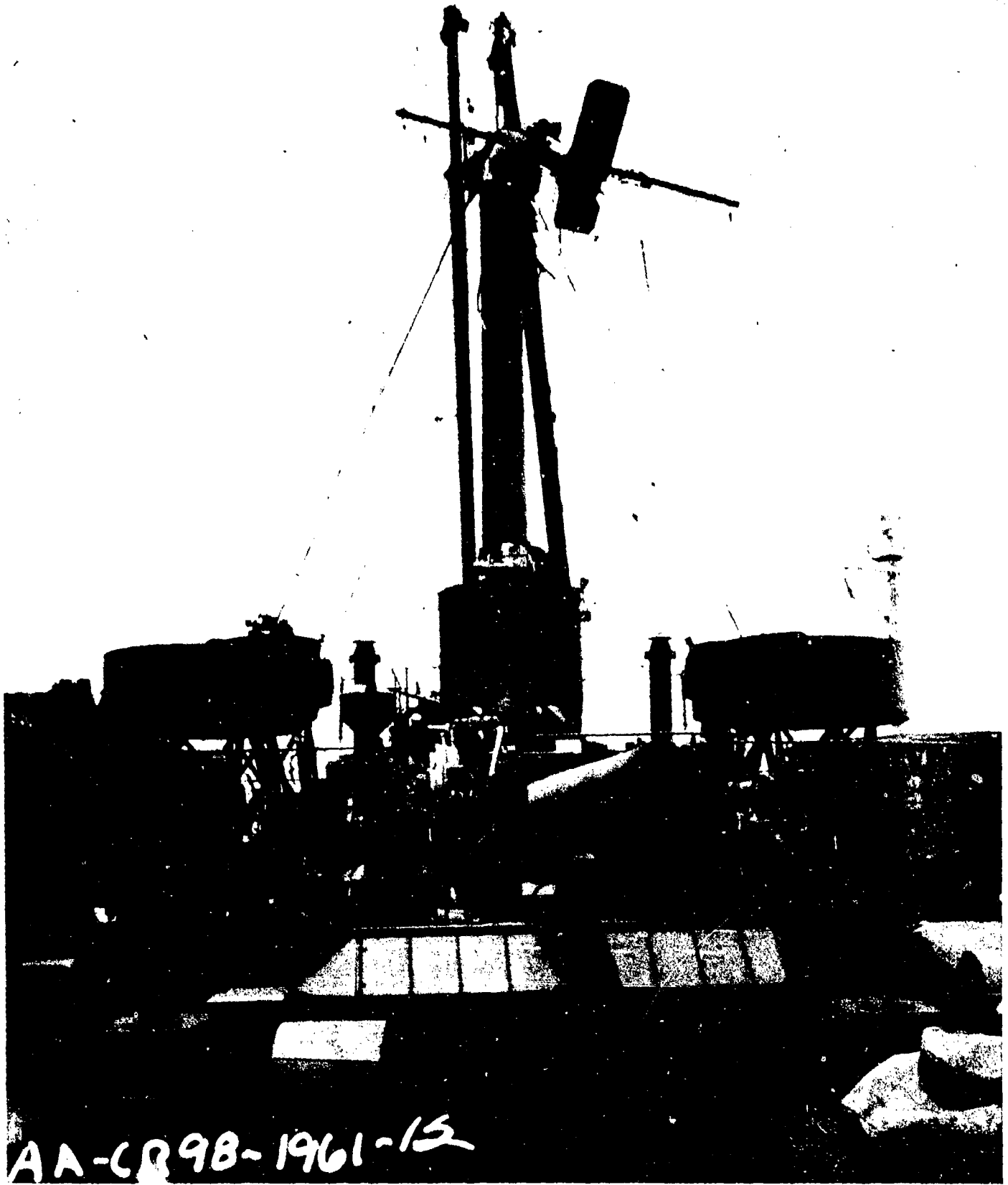

AA-CR-98-1961-12. Looking forward from stern, showing 5" gun, after deckhouse, and mainmast damage.

SECRET

USS CRITTENDEN (APA 77)

Page 96 of 201 Pages

8299

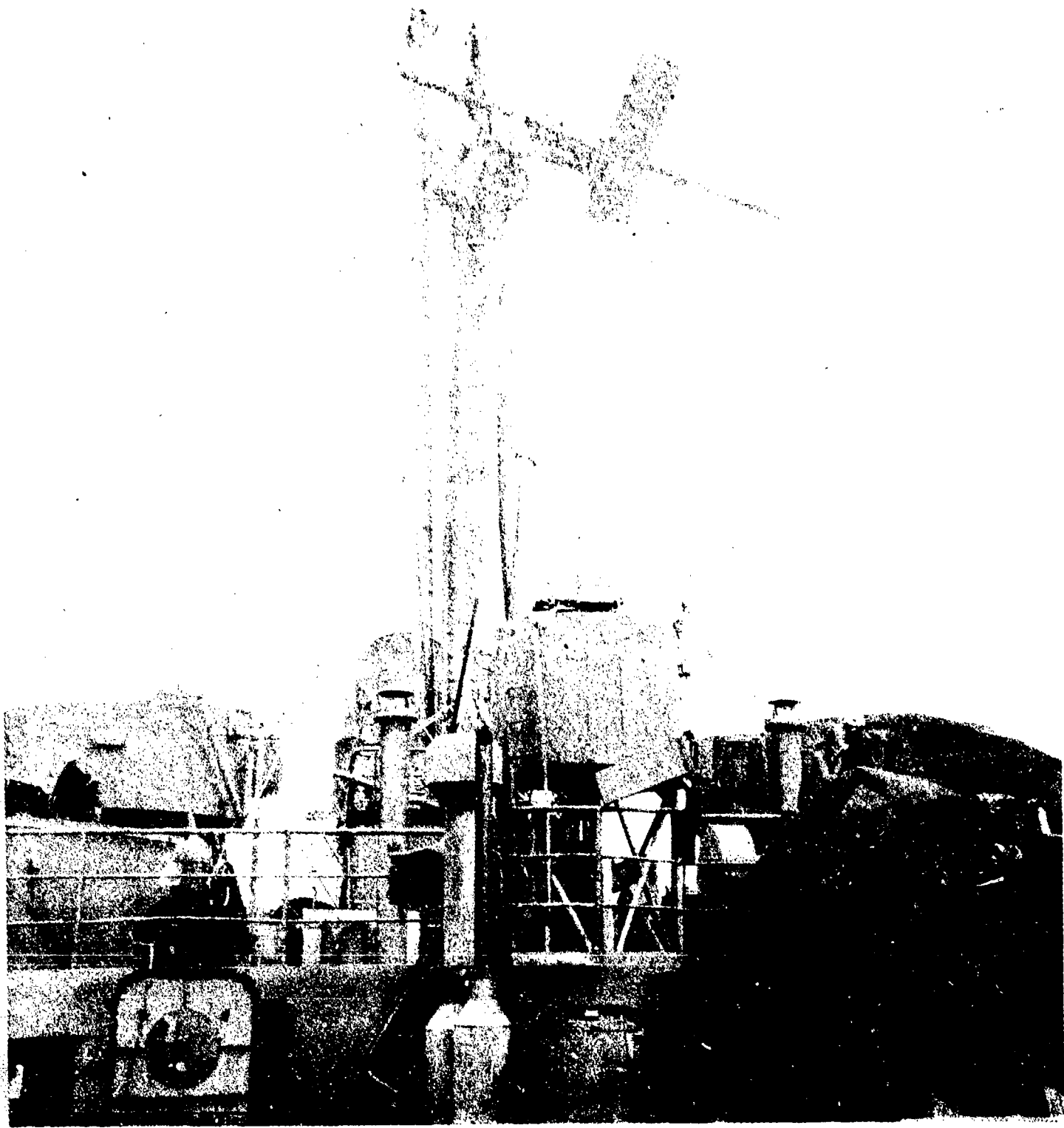

AA-CR-82-1921-12. Looking forward on upper deck from aft of after deck house showing broken main topmast.

SECRET

Page 97 of 201 Pages

USS CRITTENDEN (APA77)

8299

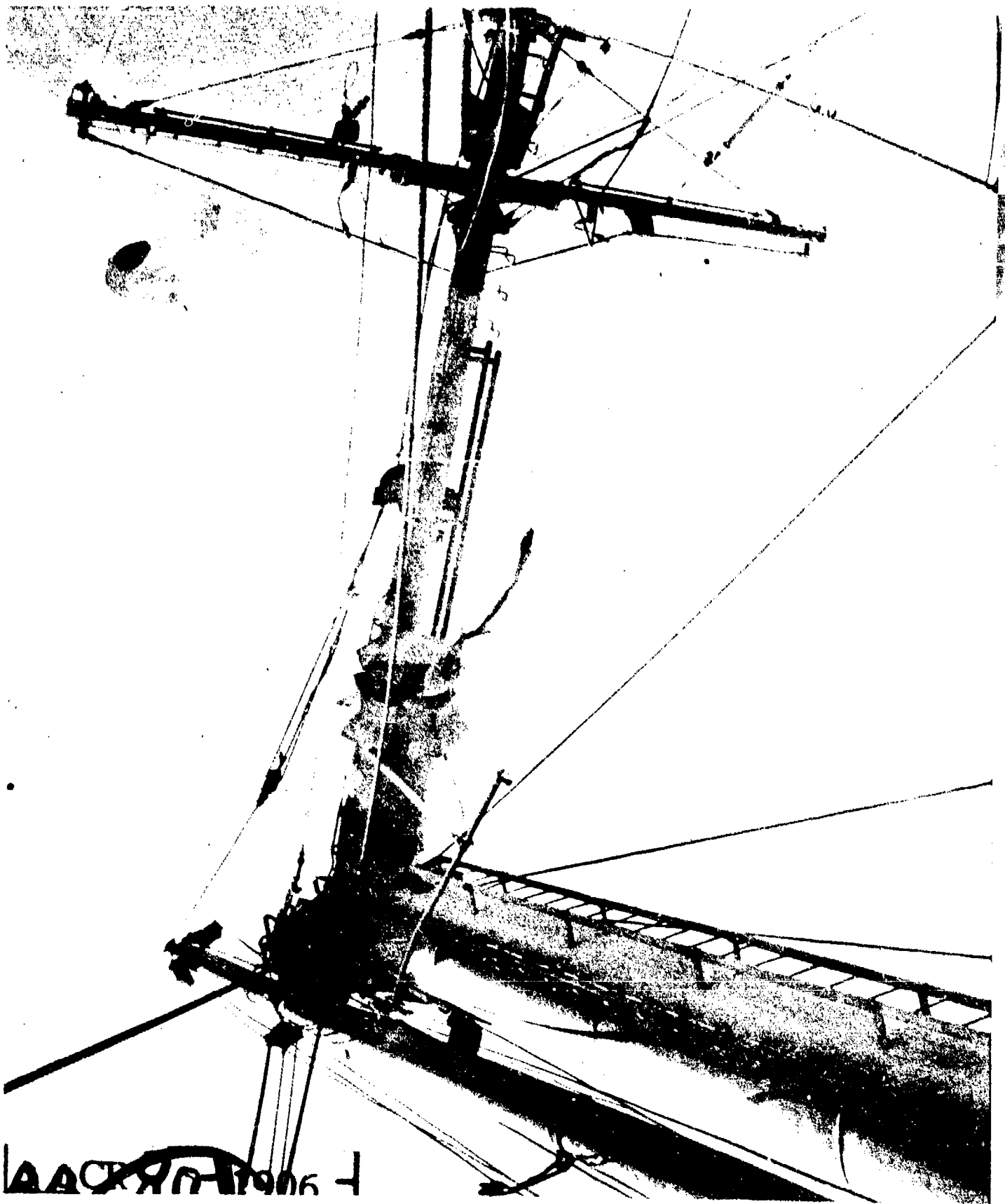

AA-CR-80-1906-12. Looking up at bent mainmast.

SECRET

USS CRITTENDEN (APA77)
Page 98 of 201 Pages

8299



AA-CR-59-2112-10. Failure of weld between hatch coaming bracket and upper deck on starboard side of forward cargo hatch.

SECRET

Page 99 of 201 Pages

USS CRITTENDEN (APA77)

8299



AA-CR-59-2112-11. Looking aft on upper deck showing weld failure at toe of bracket on starboard side of forward cargo hatch in way of deck dishing.

SECRET

USS CRITTENDEN (APA77)

Page 100 of 201 Pages

8299



AA-CR-59-2112-12. Looking aft on upper deck showing weld failure at toe of bracket at port after corner of forward cargo hatch. (Note distorted strong-back.)

SECRET

USS CRITTENDEN (APA77)

Page 101 of 201 Pages

8299

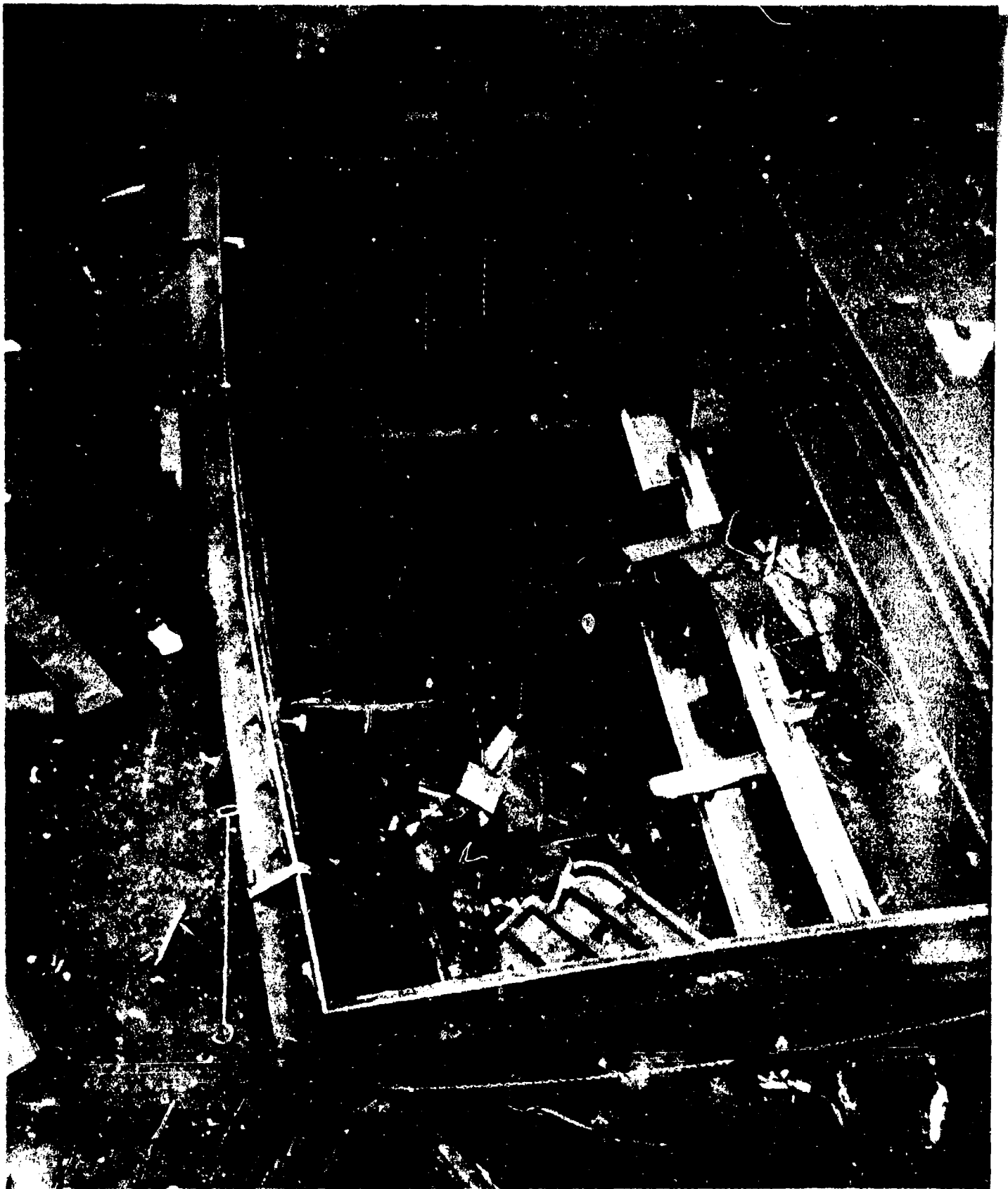

AA-CR-98-1961-5. Looking forward and down into forward cargo hold from signal bridge.

SECRET

USS CRITTENDEN (APA77)

Page 102 of 201 Pages

8299

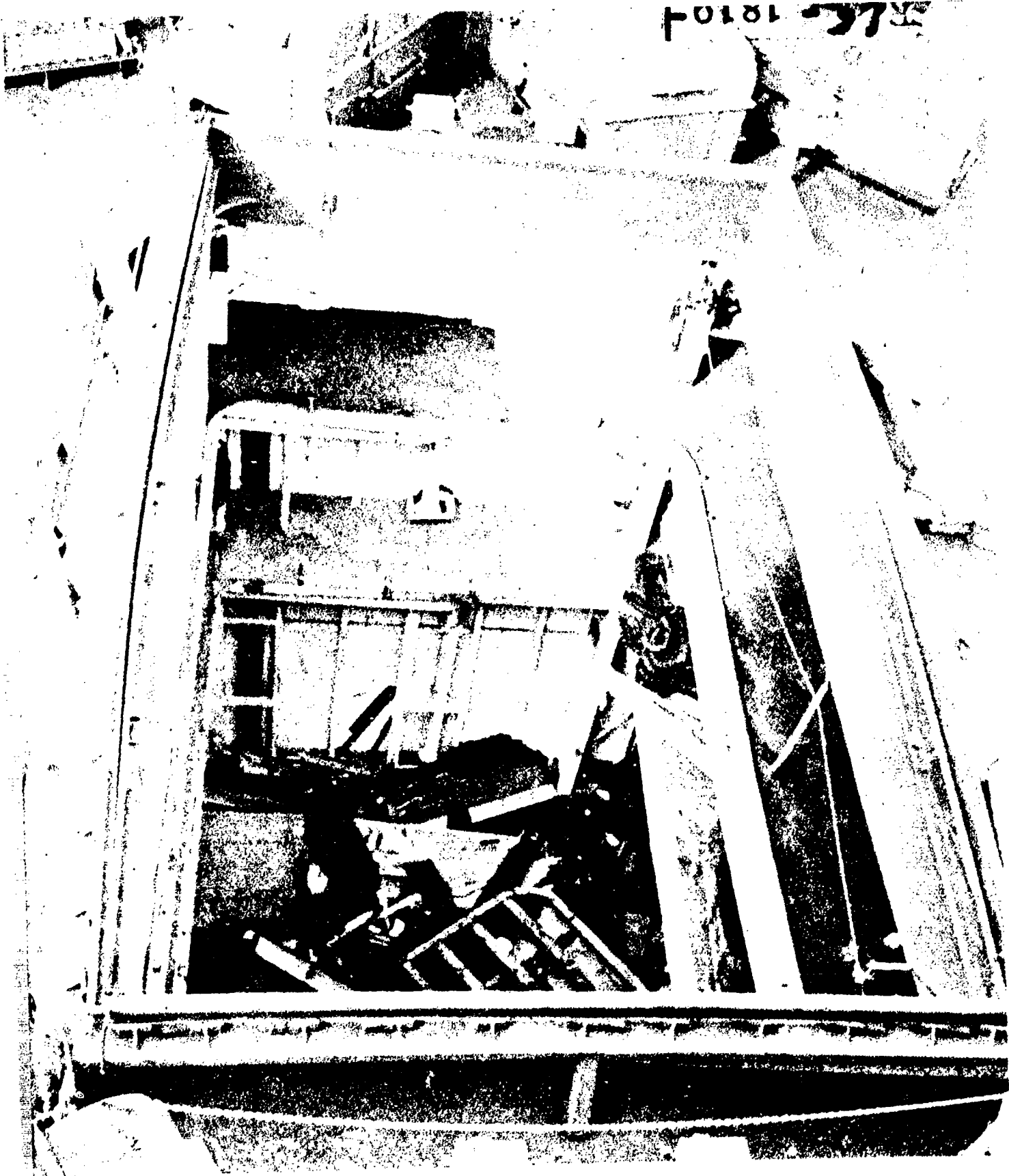

AA-CR-65-1819-4. Looking forward and down into forward cargo hold.
Note deflection outboard of upper deck coamings.

SECRET

USS CRITTENDEN (APA 77)

Page 103 of 201 Pages

8299



AA-CR-88-2101-7. Looking forward to starboard, and down into forward cargo hold from bridge structure.

SECRET

USS CRITTENDEN (APA77)
Page 104 of 201 Pages

8299

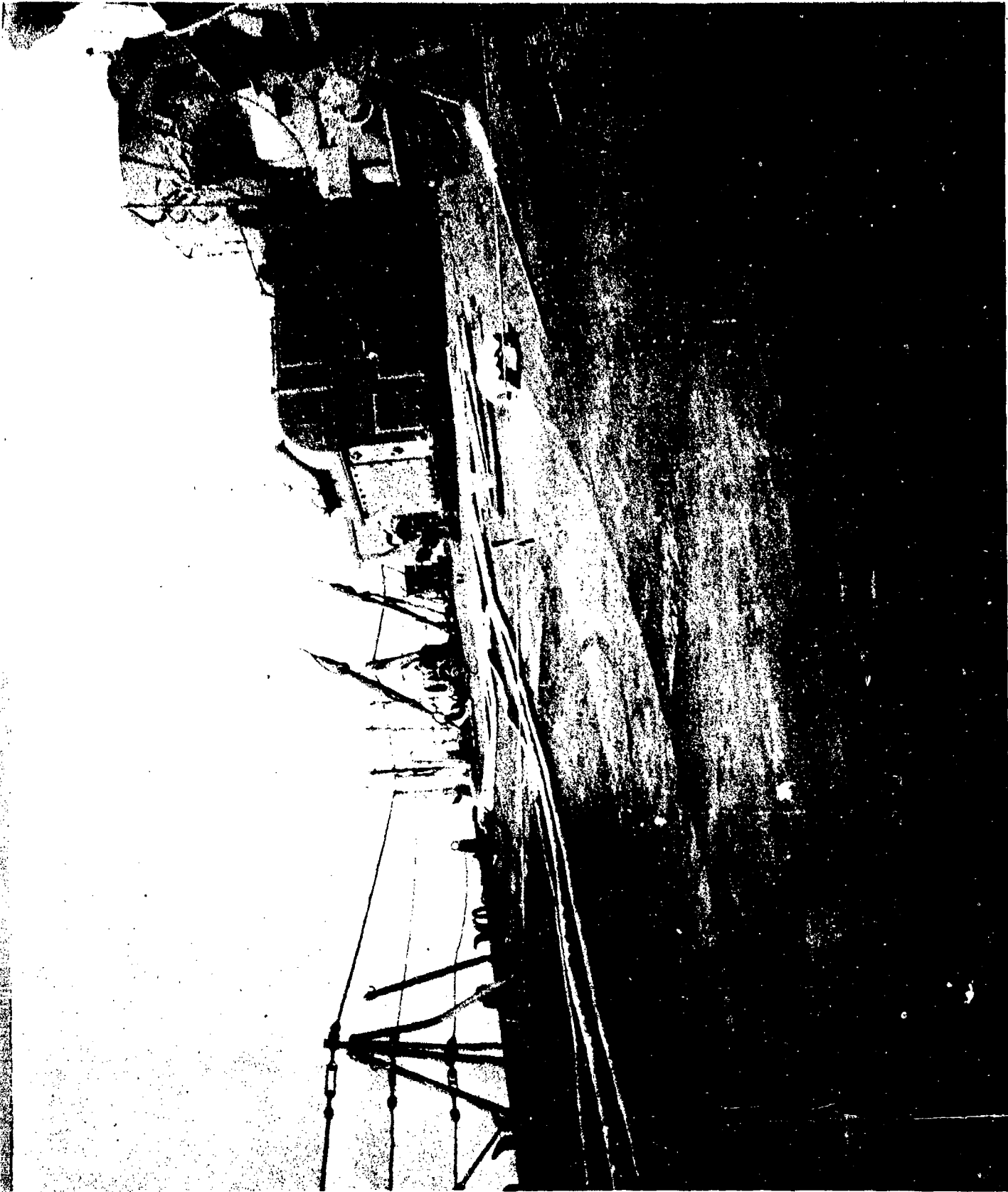

AA-CR-88-2101-9. Looking forward on upper deck, port, showing deck dishing in way of forward cargo hatch.

SECRET

USS CRITTENDEN (APA77)

Page 105 of 201 Pages

8299

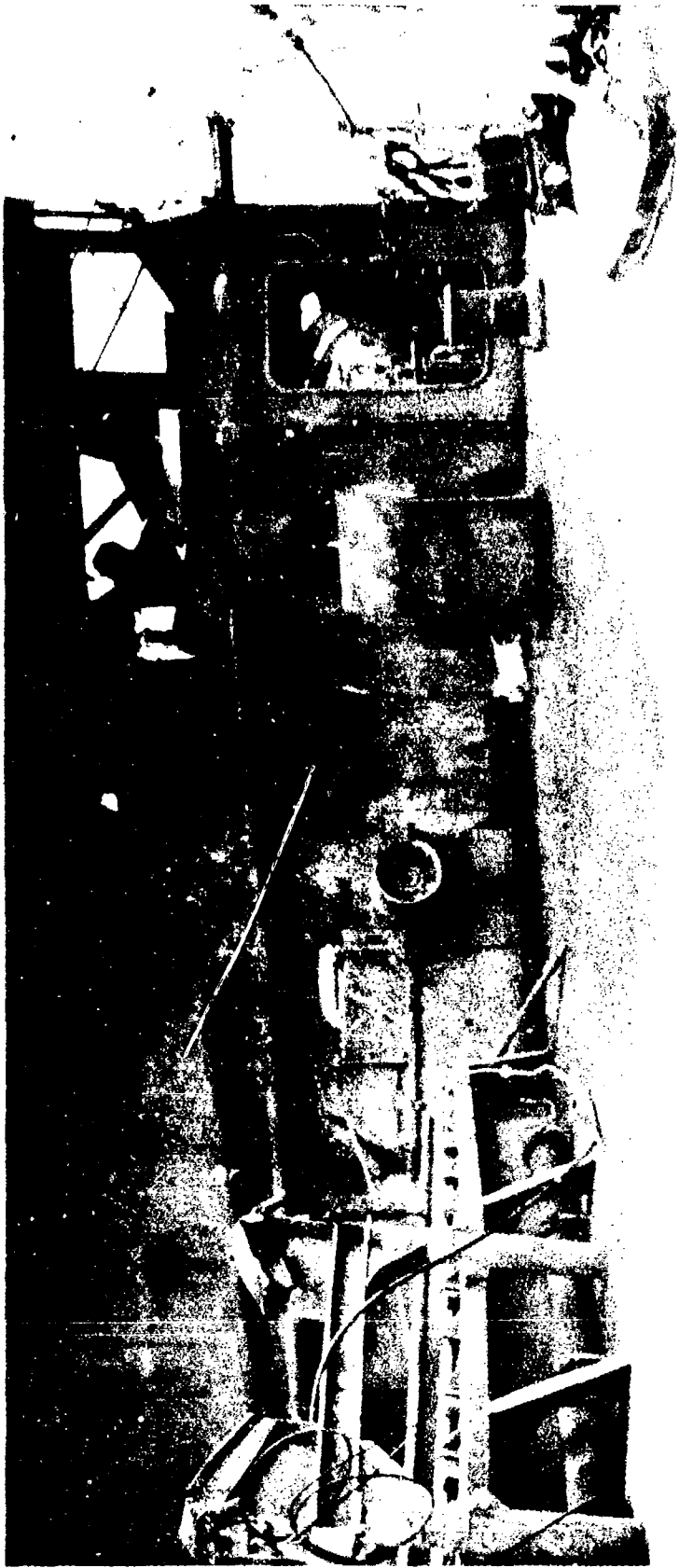

AA-CR-65-1817-10. Looking aft on upper deck, port, showing deck dishing in way of forward cargo hatch.

SECRET

USS CRITTENDEN (APA77)
Page 106 of 201 Pages

8299

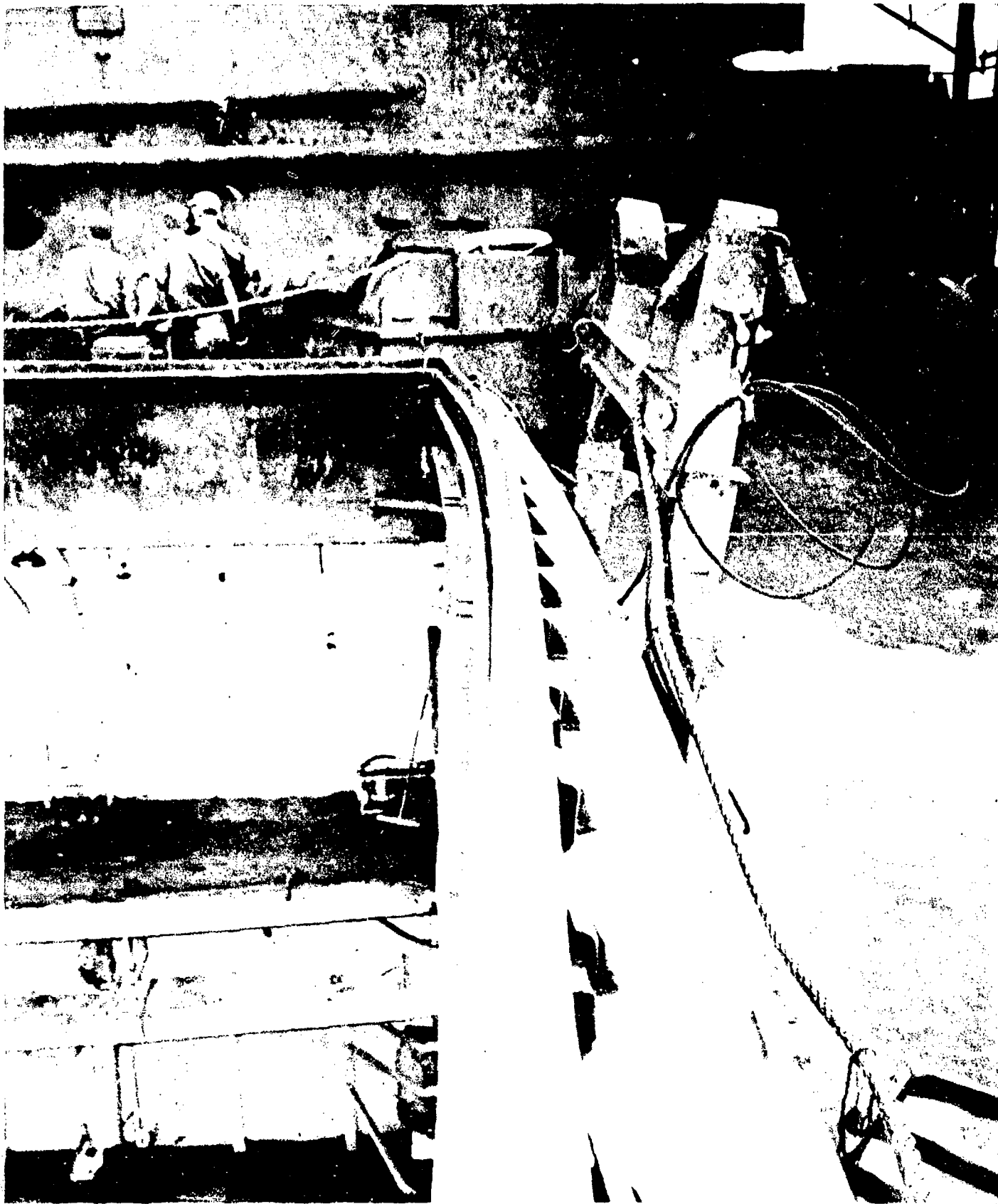

AA-CR-65-1817-9. Looking aft on upper deck, port, showing deflected coaming at port side of forward cargo hatch.

SECRET

USS CRITTENDEN (APA77)
Page 107 of 201 Pages

8299

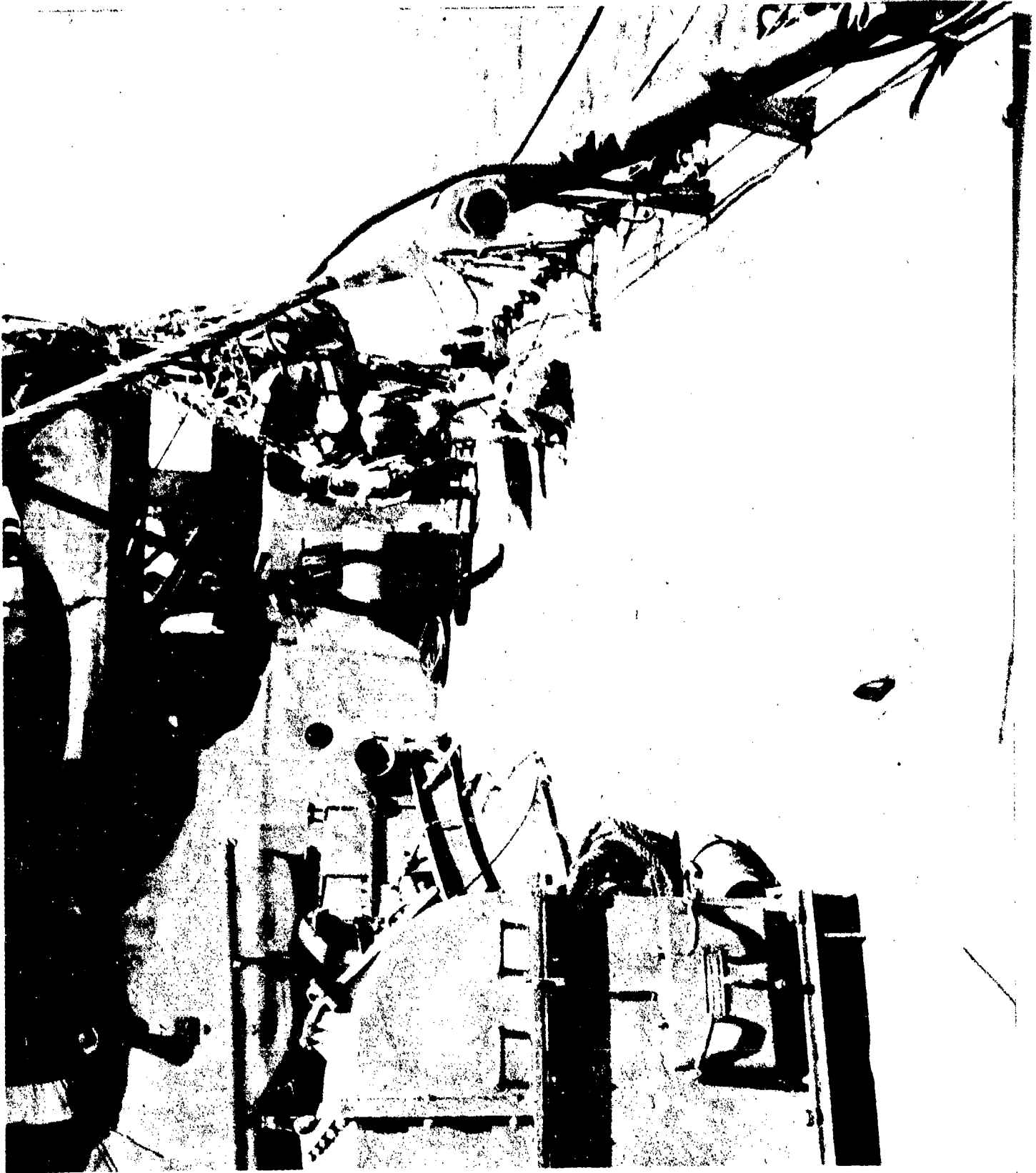

AA-CR-59-2086-9. Looking aft on upper deck, port, showing deck dish-
ing in way of forward cargo hatch.

SECRET

USS CRITTENDEN (APA 77)

Page 108 of 201 Pages

8299

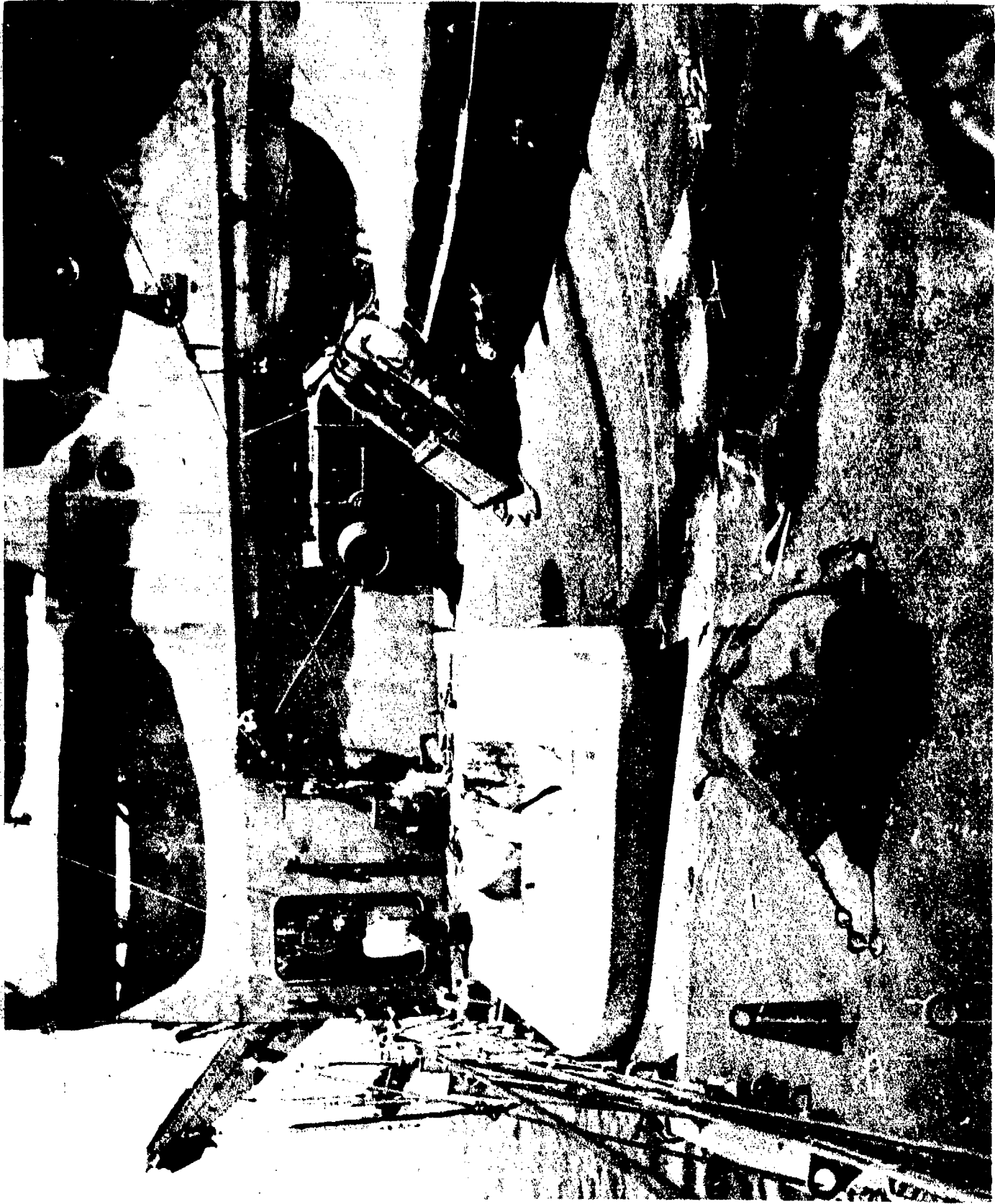

AA-CR-59-2086-10. Looking aft on upper deck, starboard, showing deck dishing in way of forward cargo hatch. (Note buckled pontoon-type hatch cover.)

SECRET

USS CRITTENDEN (APA 77)

Page 109 of 201 Pages

8299



AA-CR-88-2101-10. Looking aft on upper deck, starboard, showing deck dishing in way of forward cargo hatch.

SECRET

USS CRITTENDEN (APA77)
Page 110 of 201 Pages

8299

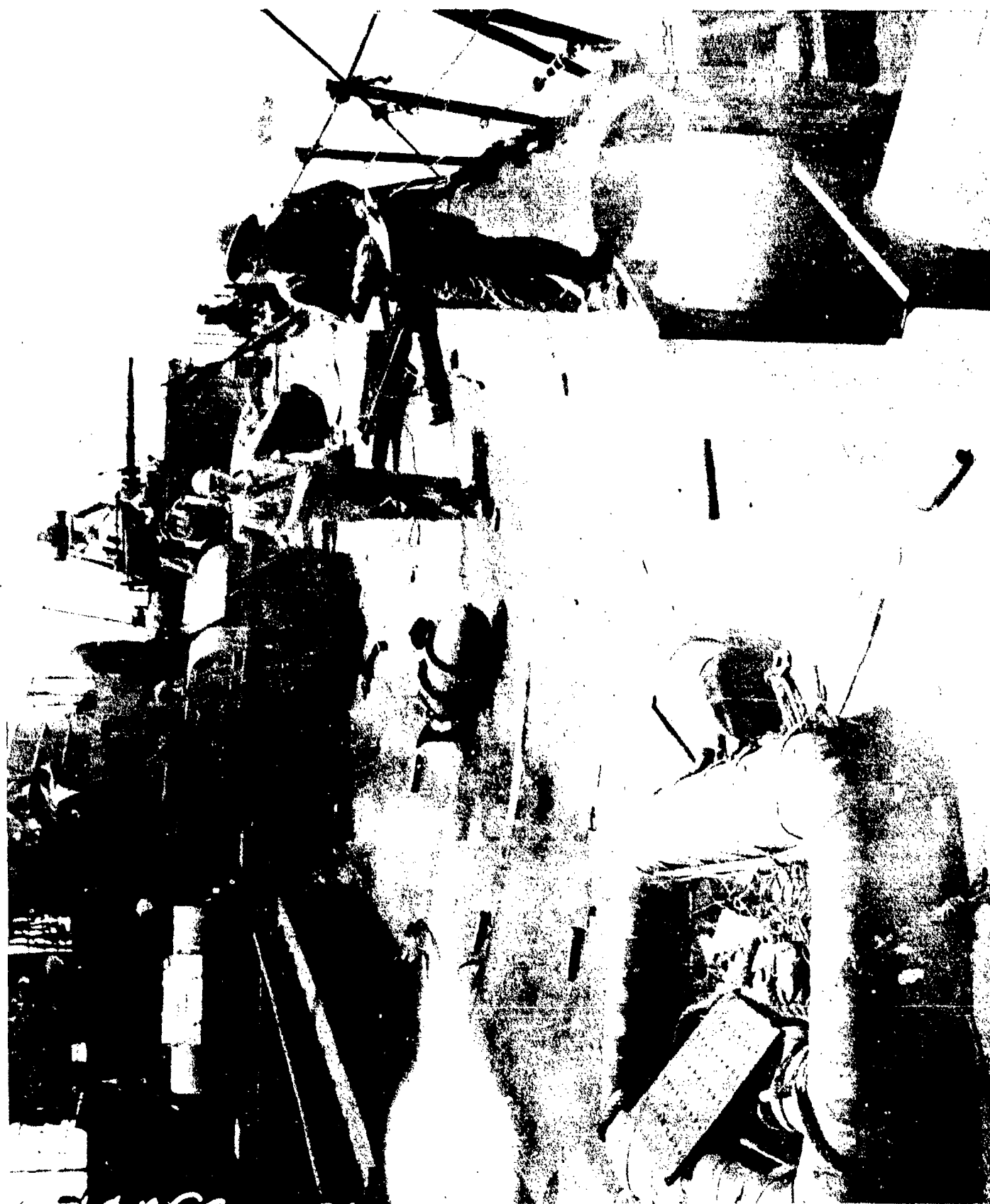

AA-CR-98-1960-1. Looking forward on upper deck, starboard side, showing deck dishing in way of forward cargo hatch.

SECRET

USS CRITTENDEN (APA77)
Page 111 of 201 Pages

8299



AA-CR-98-1960-2. Looking forward on upper deck, starboard side, showing deflected hatch coaming and deck dishing in way of forward cargo hatch.

SECRET

USS CRITTENDEN (APA 77)

Page 112 of 201 Pages

8299



AA-CR-88-2101-12. Looking forward on upper deck, starboard, showing deck dishing in way of forward cargo hatch.

SECRET

USS CRITTENDEN (APA77)
Page 113 of 201 Pages

8299



AA-CR-100-1891-5. Close-up of stress marks on pontoon-type cover from forward cargo hatch. Refer to 1891-6.

SECRET

Page 114 of 201 Pages

USS CRITTENDEN (APA77)

8299



AA-CR-100-1891-6. View of damaged pontoon type cover from forward cargo hatch showing stress lines. For general views see 2086-10 and 2058-6; for close-up views of stress lines see 1891-5, 7, 8, 9.

SECRET

USS CRITTENDEN (APA77)
Page 115 of 201 Pages

8299



AA-CR-100-1891-7. Close-up of stress marks on pontoon-type cover from forward cargo hatch Refer to 1891-6.

SECRET

USS CRITTENDEN (APA77)

Page 116 of 201 Pages

8299



AA-CR-100-1891-8. Close-up of stress marks on pontoon-type cover from forward cargo hatch Refer to 1891-6.

SECRET

USS CRITTENDEN (APA77)

Page 117 of 201 Pages

8299



AA-CR-100-1891-9. Close-up of stress marks on pontoon-type cover from forward cargo hatch Refer to 1891-6.

SECRET

USS CRITTENDEN (APA77)

Page 118 of 201 Pages

8299



AB-CR-65-1817-11. Looking to starboard and aft showing damage at upper deck, to coaming of ammunition trunk hatch at frame 56-58 1/2, centerline.

SECRET

USS CRITTENDEN (APA77)

Page 119 of 201 Pages

8299



AA-CR-80-1901-6. Looking to port and aft on upper deck showing damaged coaming of ammunition trunk hatch.

SECRET

USS CRITTENDEN (APA77)

Page 120 of 201 Pages

8299



AA-CR-98-1961-1. Looking aft and to port on upper deck showing damage -
to coaming of ammunition trunk hatch.

SECRET

USS CRITTENDEN (APA77)

Page 121 of 201 Pages

9299

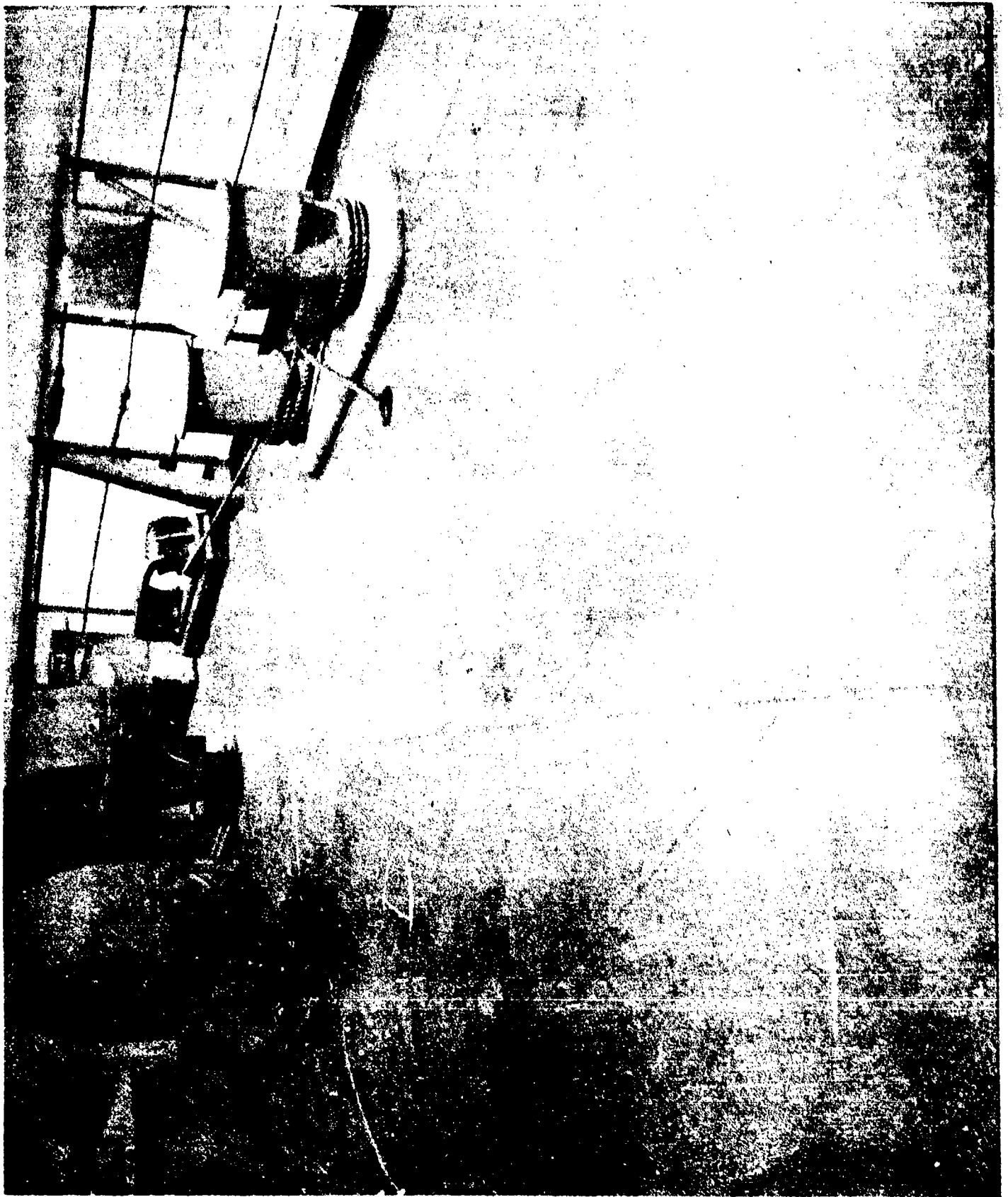

AA-CR-80-1908-11. Looking forward and to starboard on upper deck aft showing deck dishing inboard of the starboard bitts at frame 156.

SECRET

Page 122 of 201 Pages

USS CRITTENDEN (APA77)

8299



AA-CR-80-1906-6. Damage to bulkheads and insulators in division commanders stateroom, superstructure deck.

SECRET

Page 123 of 201 Pages

USS CRITTENDEN (APA77)

8299

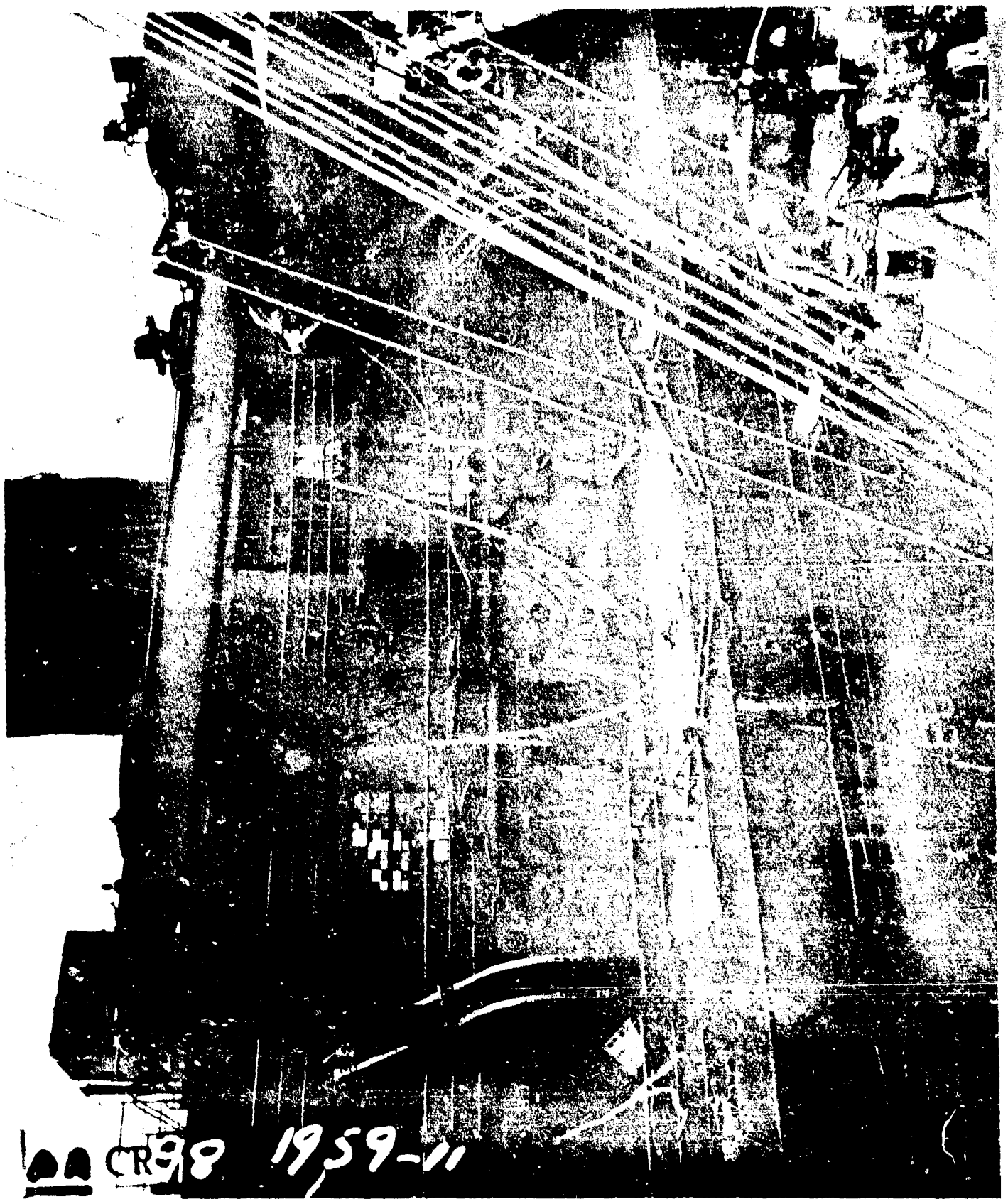

AA-CR-98-1959-11. Starboard side view of superstructure, frames 60 to 88.

SECRET

USS CRITTENDEN (APA 77)

Page 124 of 201 Pages

8299

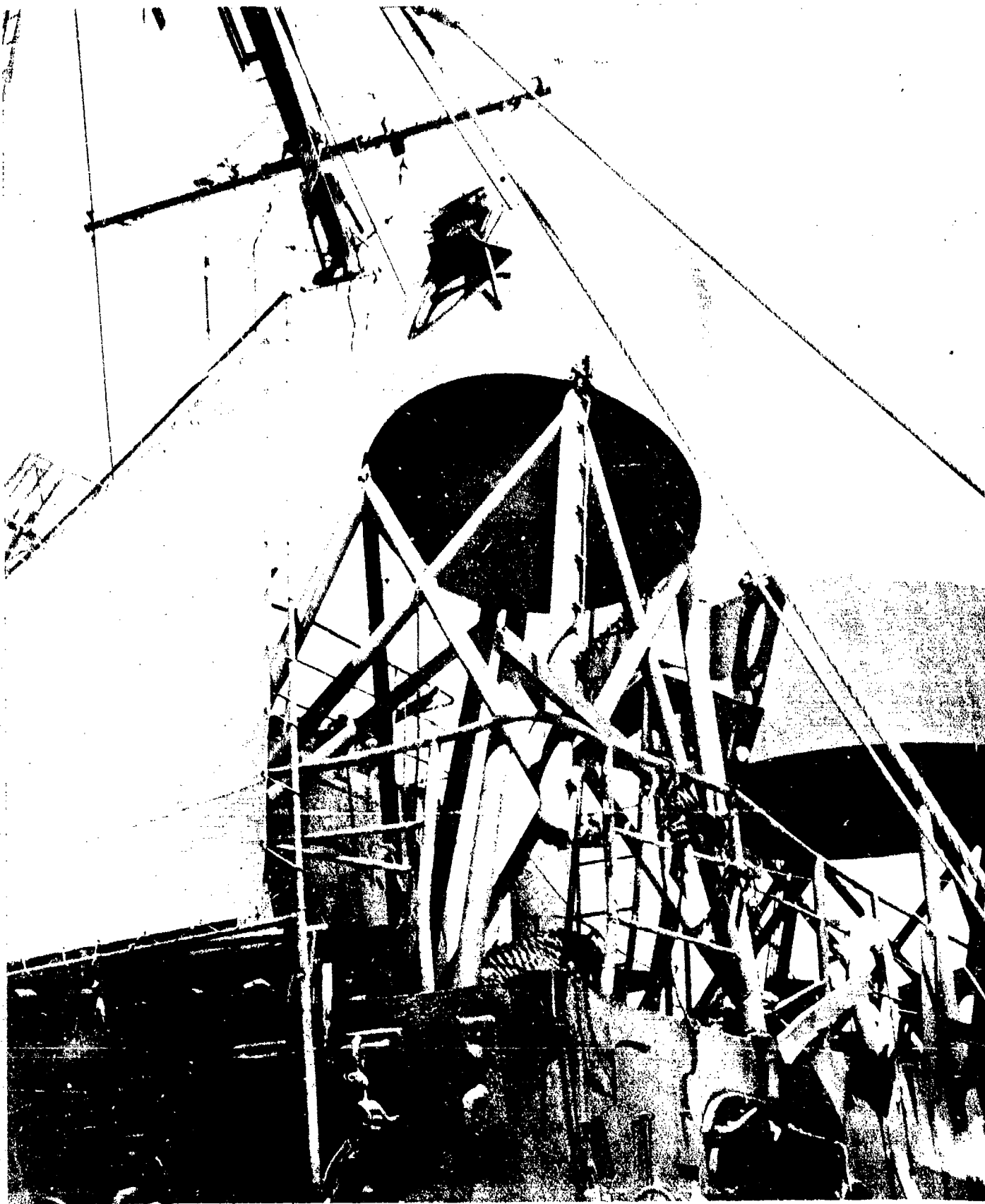

AA-CR-80-1906-10. Looking aft and to starboard from upper deck, port, showing damage to director foundations and doors missing to carpenter shop, dishing of deck house bulkheads.

SECRET

USS CRITTENDEN (APA77)

Page 125 of 201 Pages

8299



AA-CR-80-1908-10. Looking aft and to starboard on main deck in troop mess compartment B-102L showing dishing of starboard well deck longitudinal bulkhead, frames 70 to 80.

SECRET

USS CRITTENDEN (APA77)

Page 126 of 201 Pages

8299

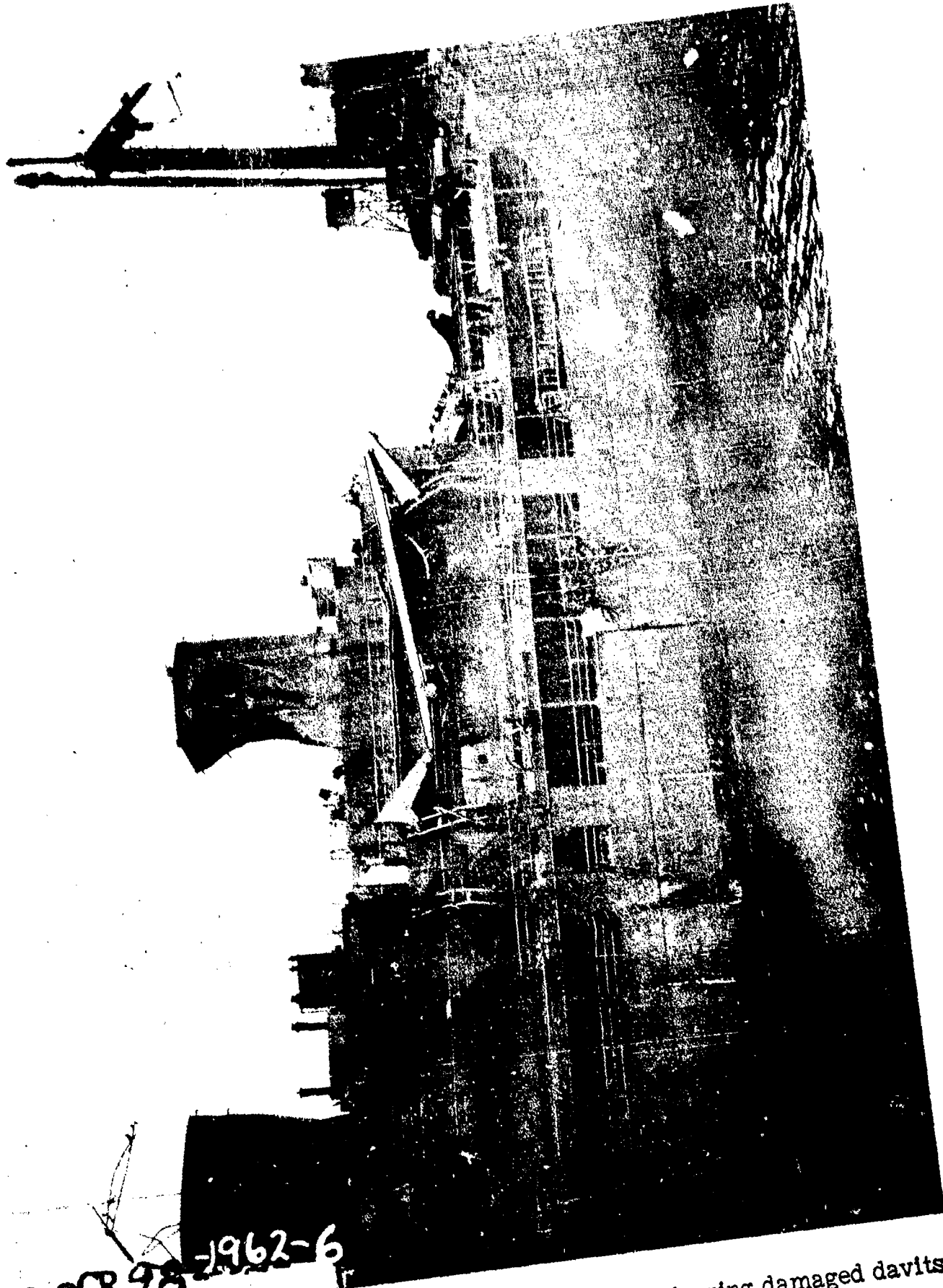

AA-CR-98-1962-6. View from off port beam showing damaged davits.

SECRET

USS CRITTENDEN (APA77)
Page 127 of 201 Pages

8299

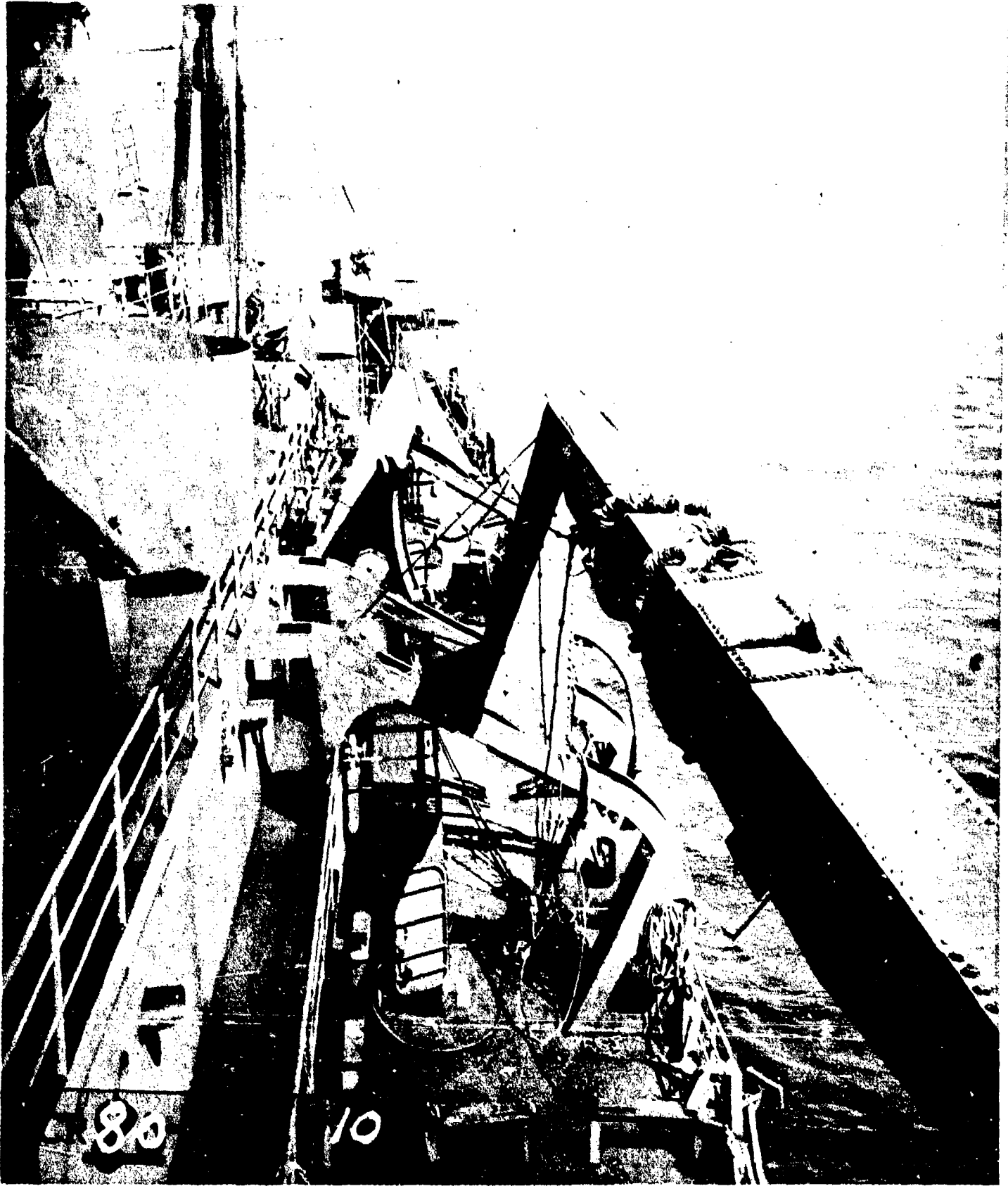

AA-CR-80-1904-10. Looking aft along port side of deck house showing damage to port davits.

SECRET

USS CRITTENDEN (APA77)
Page 128 of 201 Pages

8299

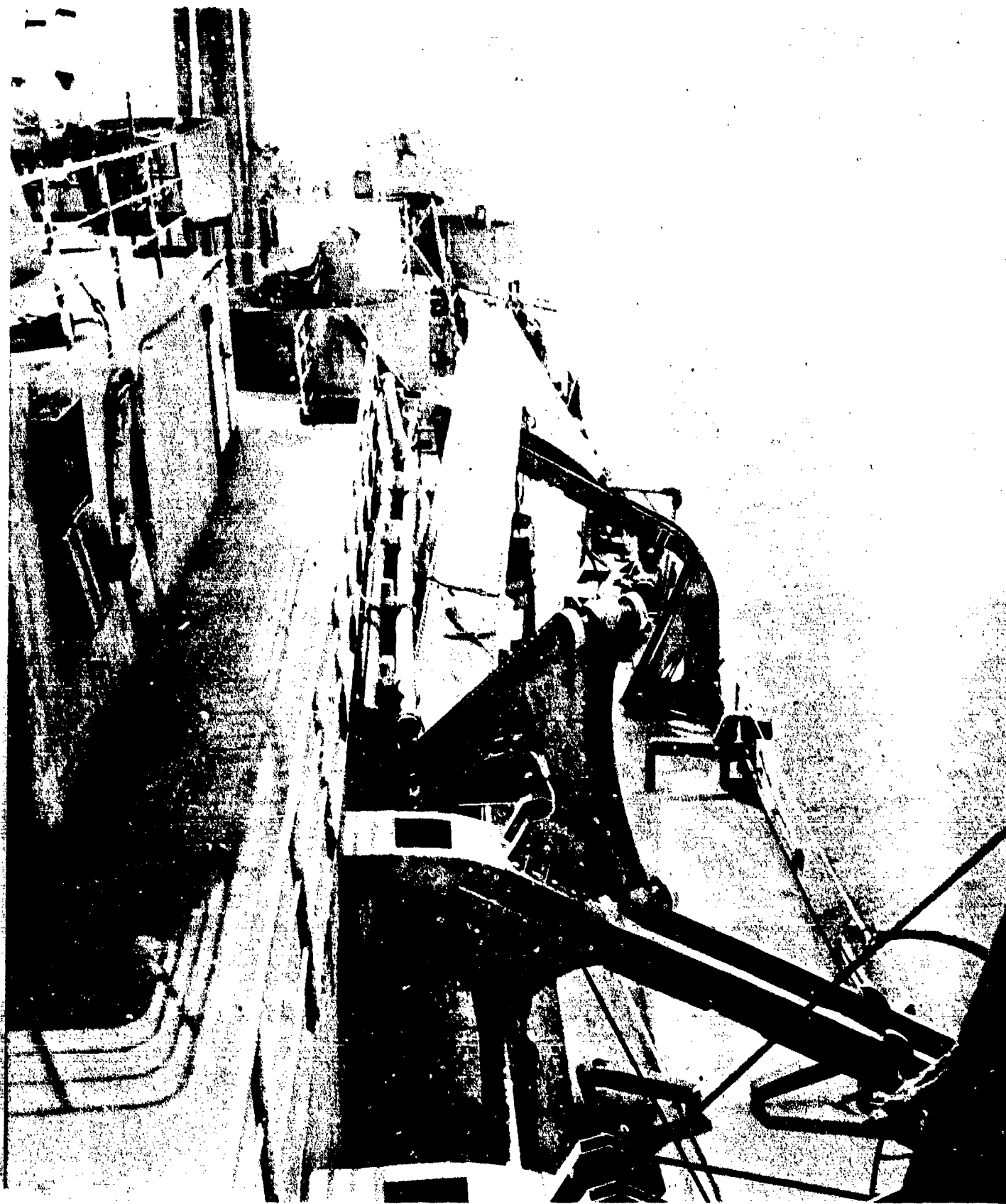

AA-CR-82-1922-3. Looking aft along port side of deck house showing damage to davit at frame 89 and sky lookout tub at frame 100.

SECRET

Page 129 of 201 Pages

USS CRITTENDEN (APA77)

8299

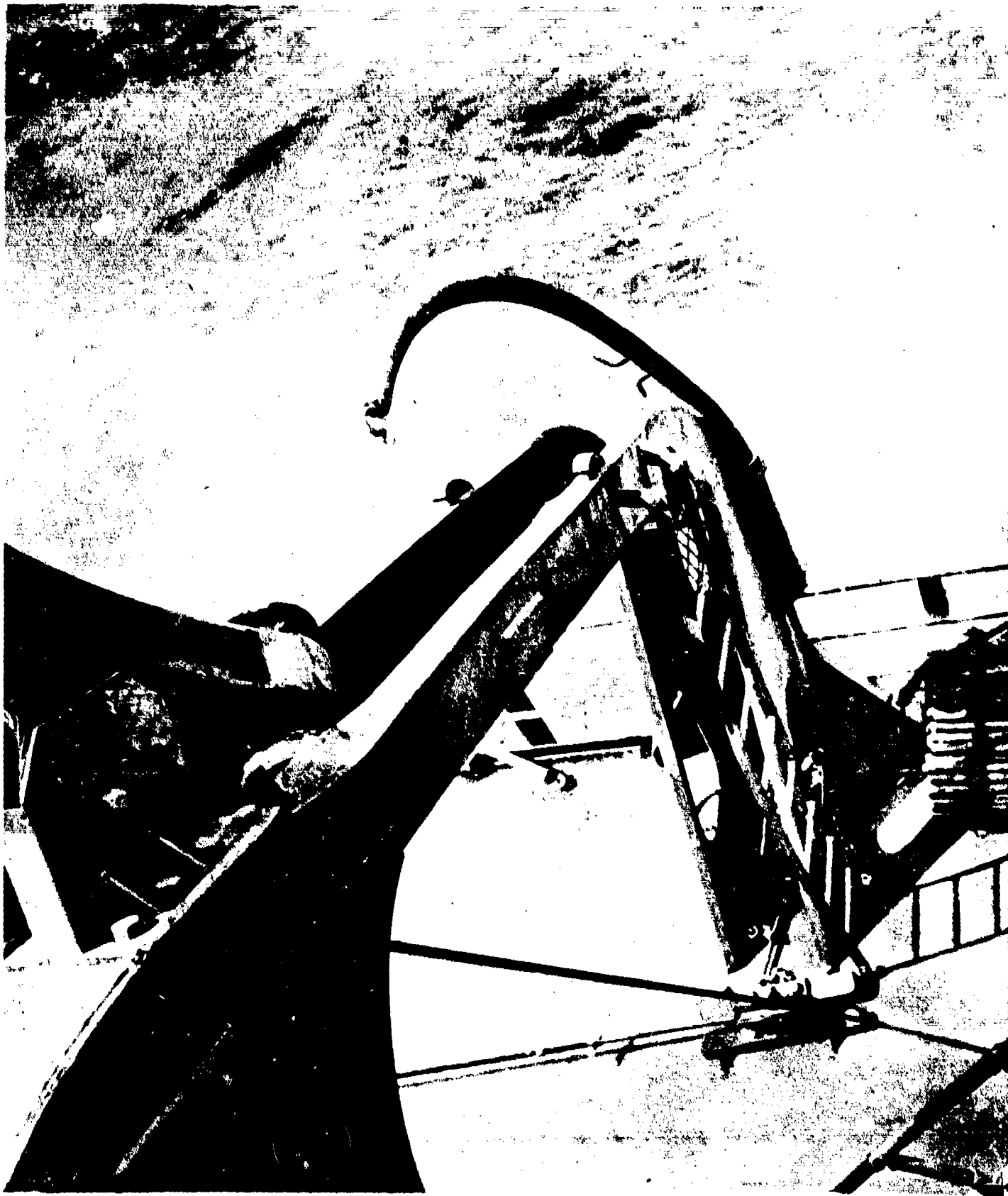

AA-CR-82-1922-4. Looking to port in way of damage to davit at frame 89 port.

SECRET

USS CRITTENDEN (APA77)

Page 130 of 201 Pages

8299

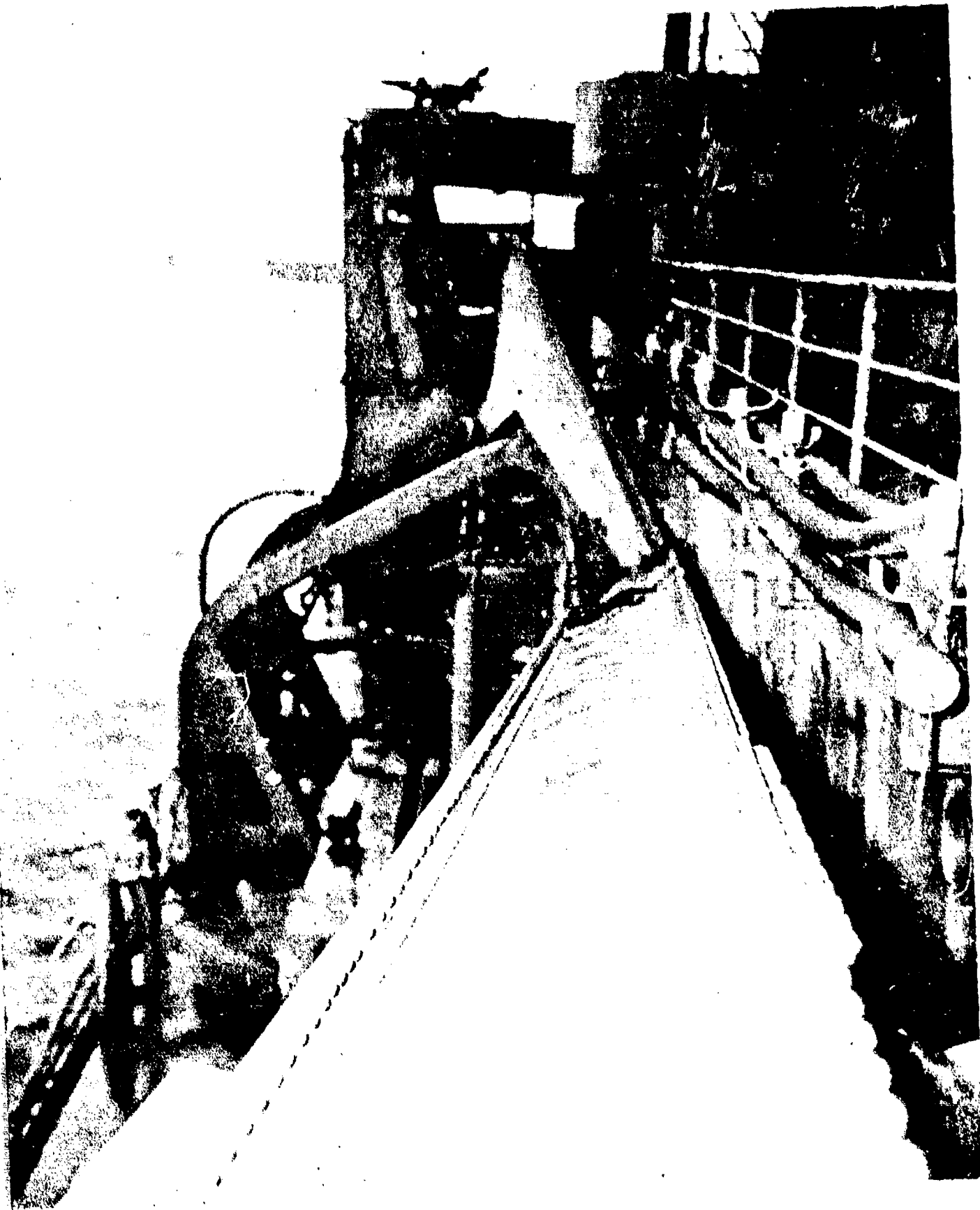

AA-CR-62-1882-6. Looking forward along port side of deck house showing damage to number 4 davit.

SECRET

USS CRITTENDEN (APA77)

Page 131 of 201 Pages

8299

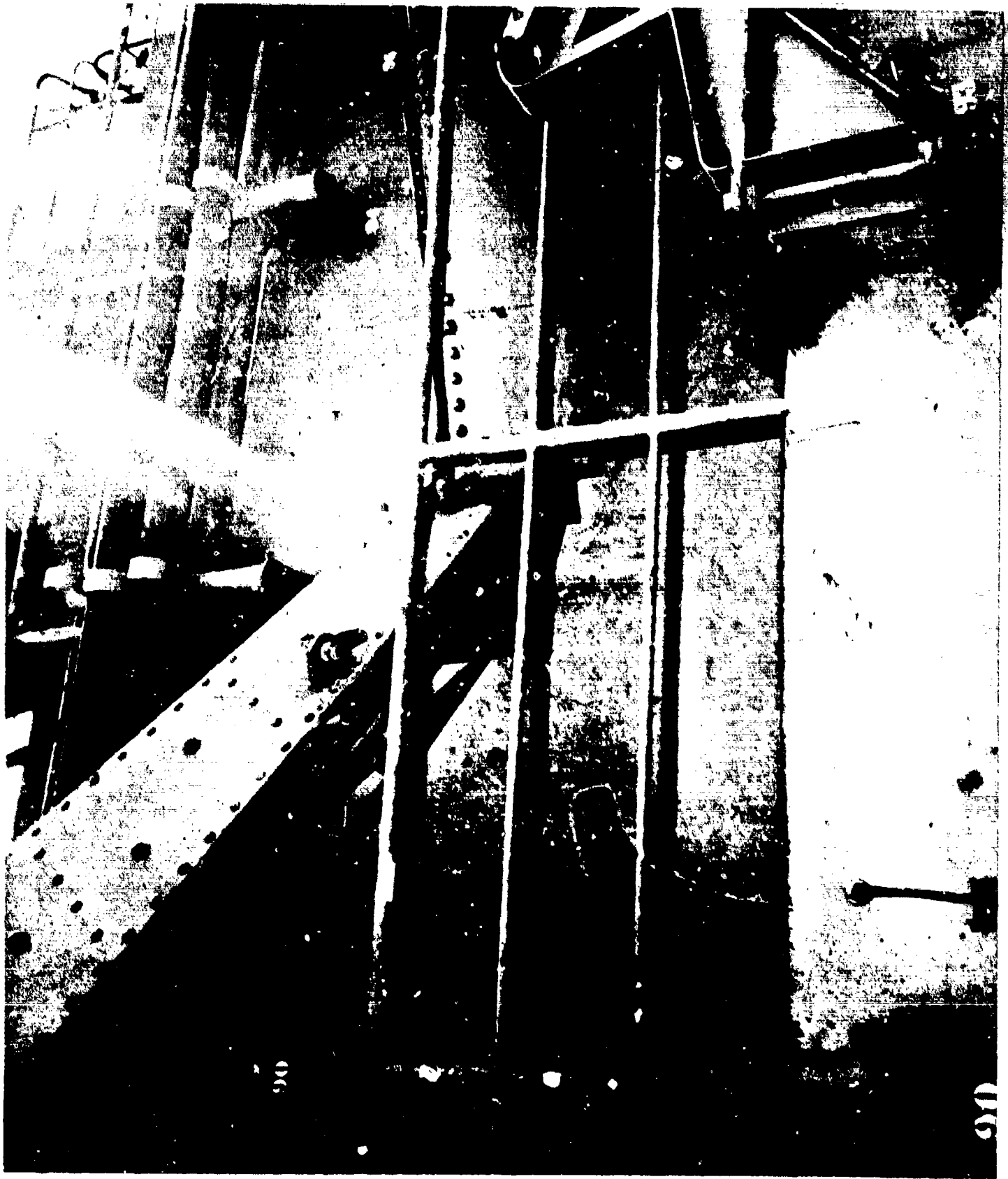

AA-CR-82-1922-7. Close-up dislocated port davit at frame 89.

SECRET

USS CRITTENDEN (APA 77)

Page 132 of 201 Pages

8299

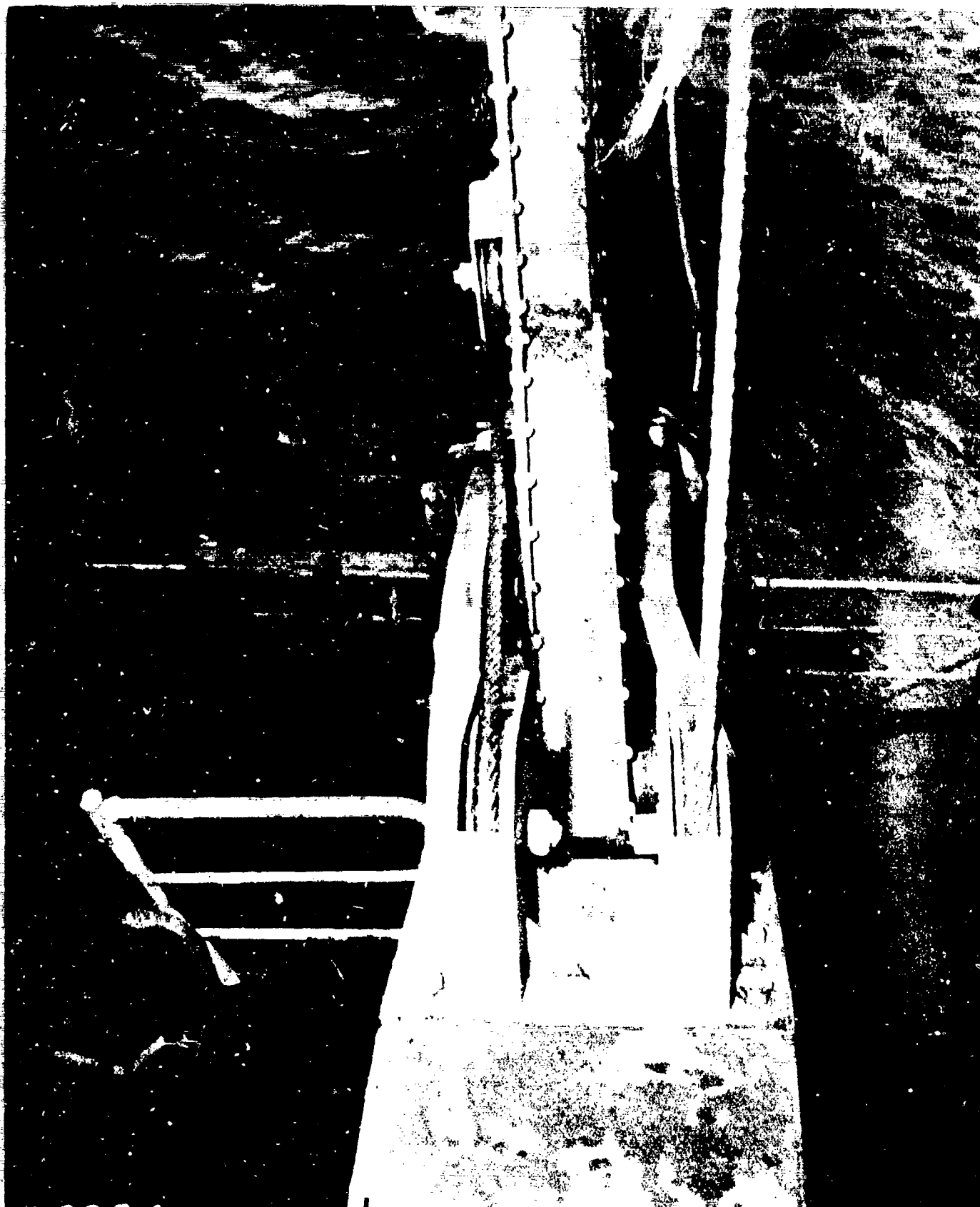

AA-CR-62-1882-7. Looking to port showing damage to after track of number 4 davit.

SECRET

USS CRITTENDEN (APA77)

Page 133 of 201 Pages

829

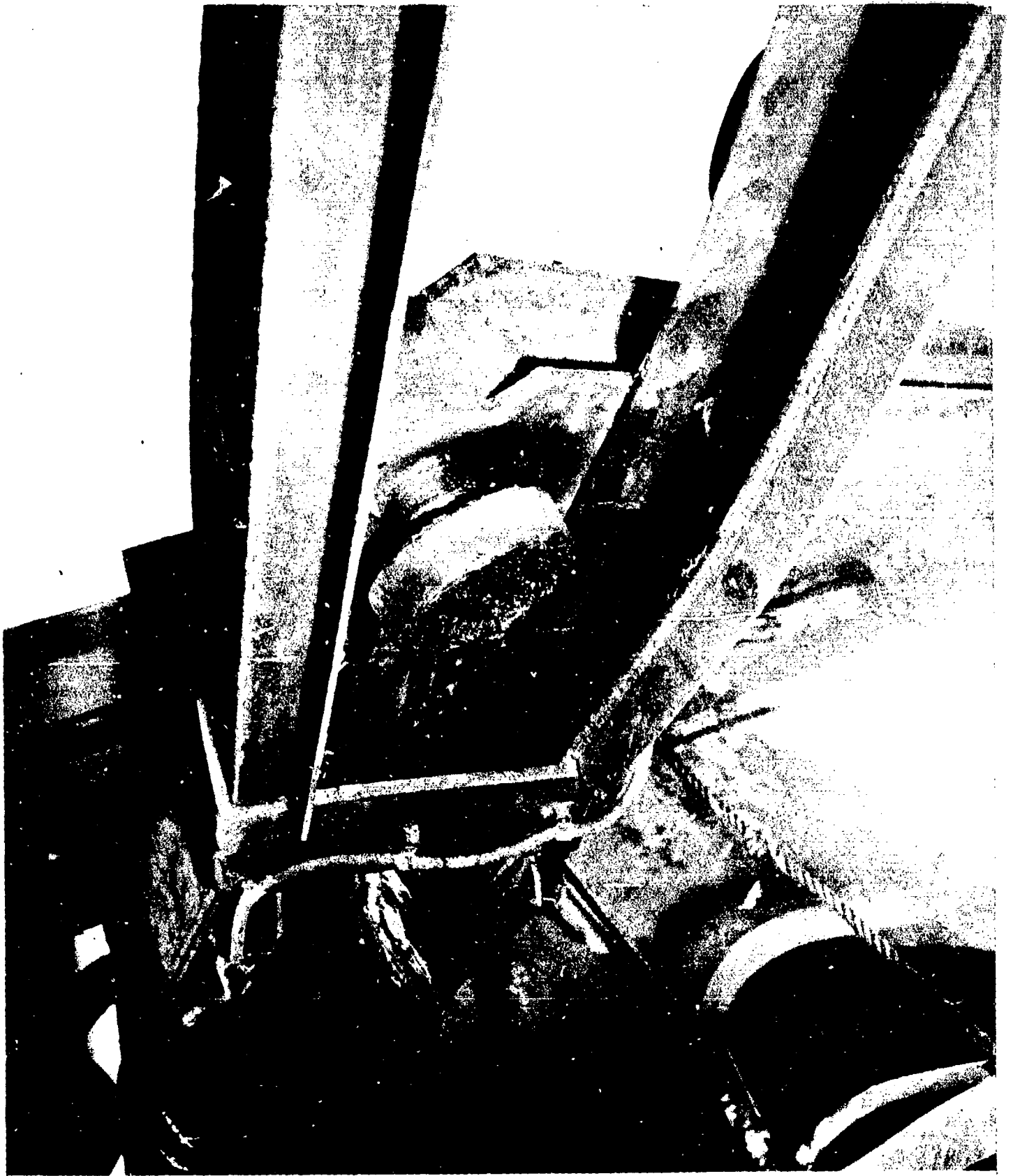

AA-CR-82-1922-6. Close-up of damage to port after boat davit, frame 104, showing dislodged member lying aft.

SECRET

USS CRITTENDEN (APA77)

Page 134 of 201 Pages

8299

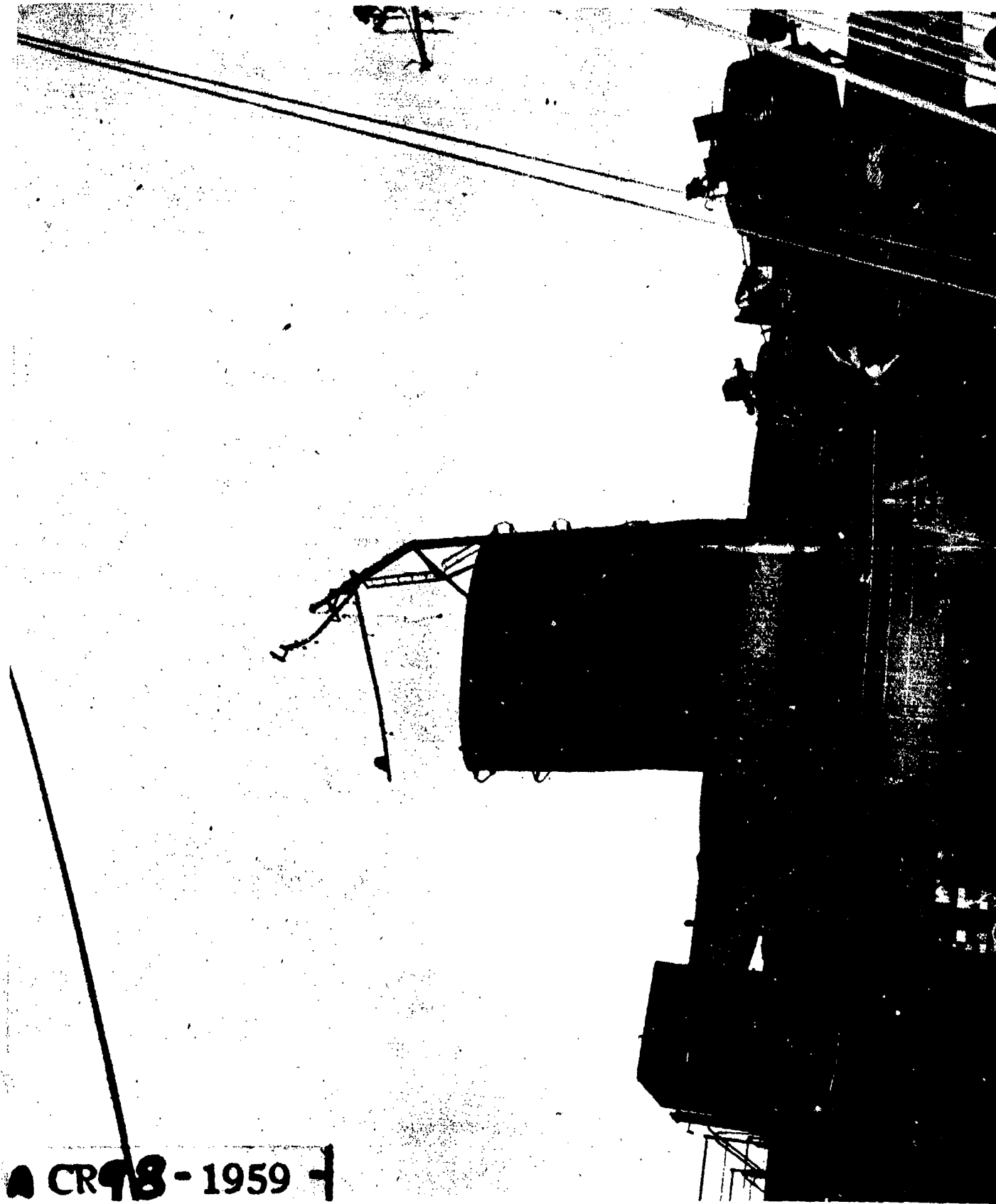

AA CR 98 - 1959 - 9

AA-CR-98-1959-9. Starboard side of superstructure showing undamaged forward boat davit and bent signal yardarms. Note mounting of starboard bullhorn at right margin. Port bullhorn carried away.

SECRET

USS CRITTENDEN (APA 77)

Page 135 of 201 Pages

8299

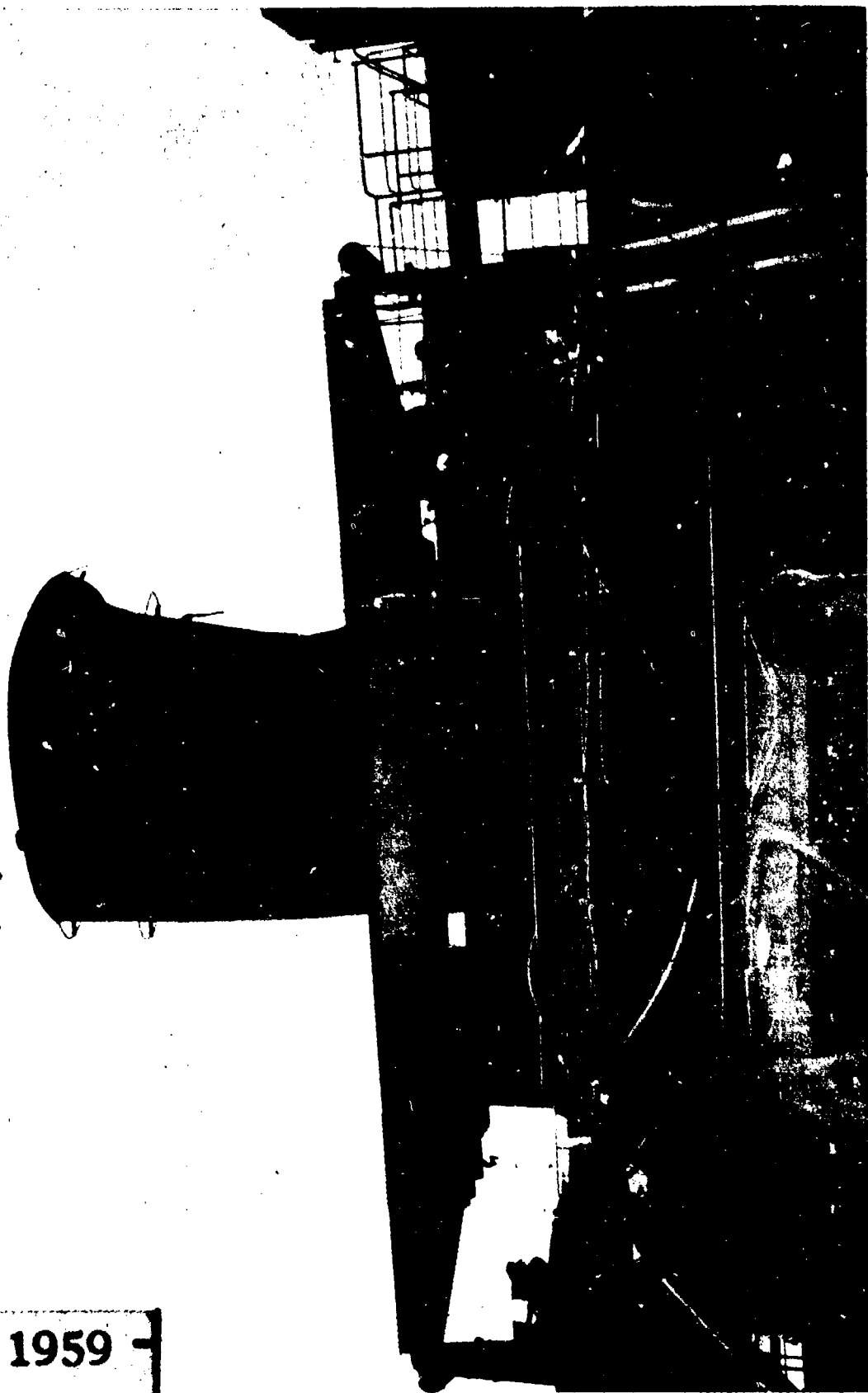

AA CR98-1959 -

AA-CR-98-1959-10. Starboard side of superstructure showing after
Wellin davits and after stack.

SECRET

USS CRITTENDEN (APA77)
Page 136 of 201 Pages

8299



AA-CR-62-1882-9. Failure of hold down bolts on forward starboard cargo winch.

SECRET

USS CRITTENDEN (APA77)

Page 137 of 201 Pages

8299

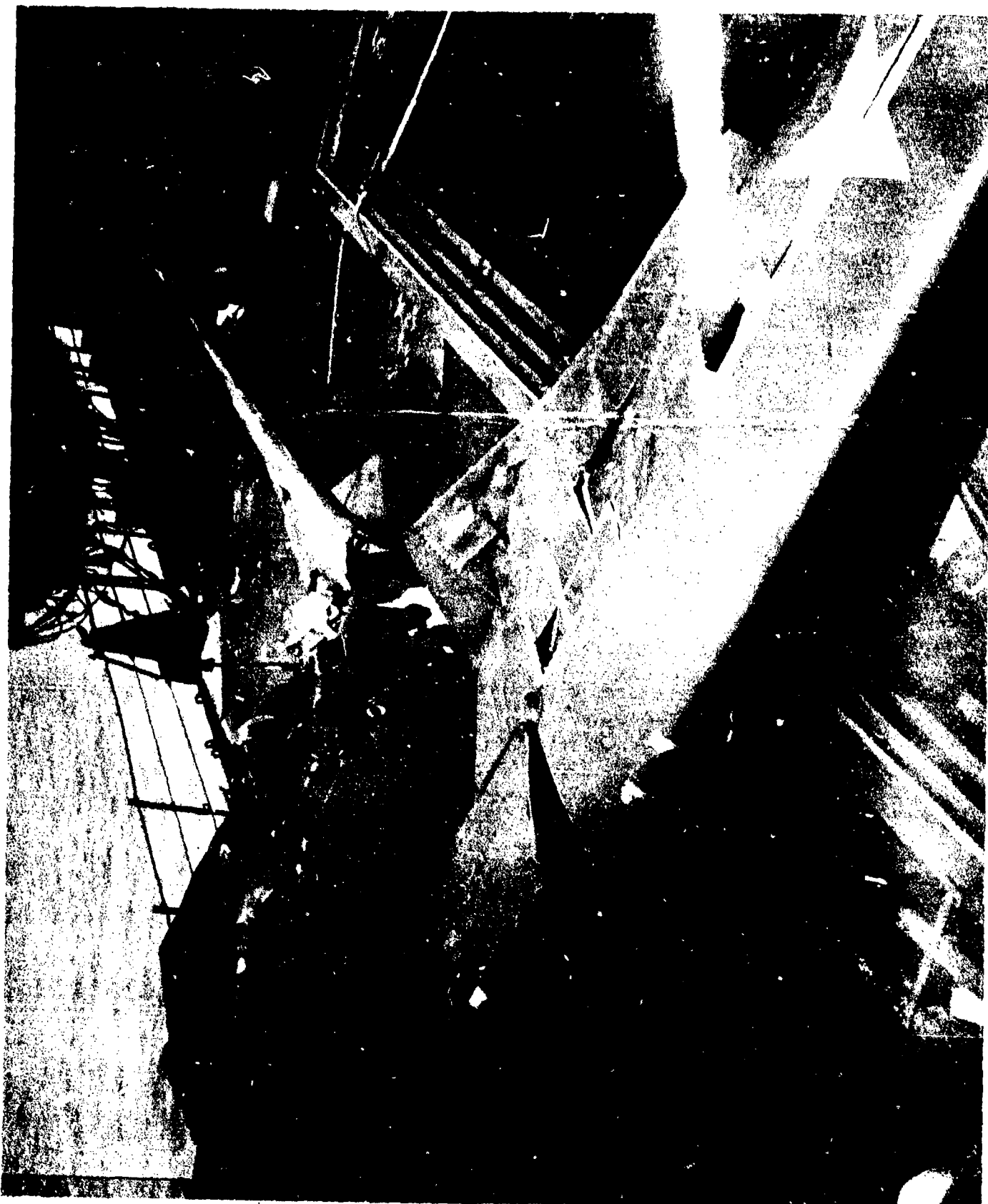

AA-CR-98-1961-8. Damage to airplane, upper deck to starboard of after cargo hatch.

SECRET

USS CRITTENDEN (APA 77)

Page 138 of 201 Pages

8299

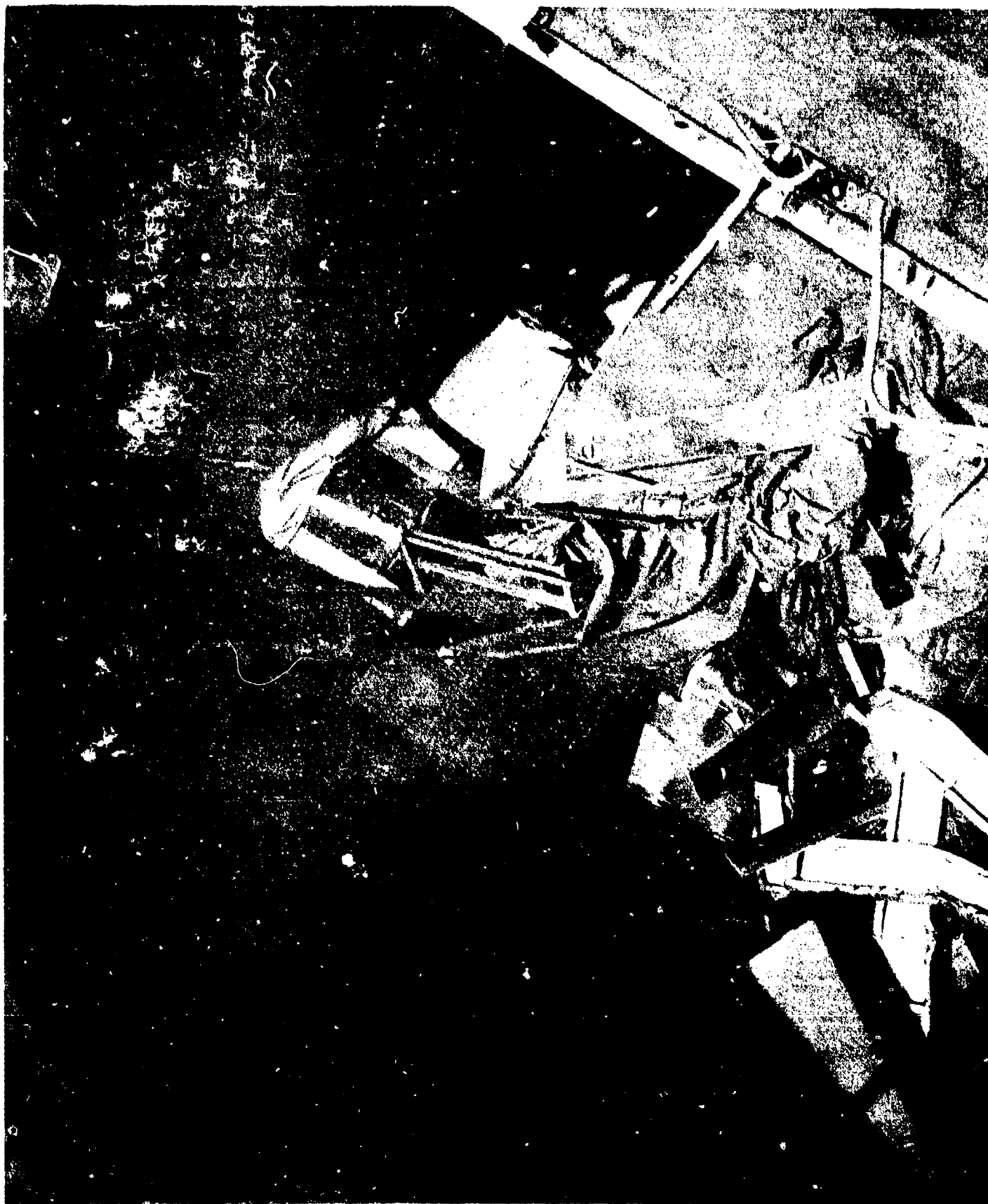

AA-CR-98-1961-11. Damage to airplane in after hold caused by falling pontoon hatch covers.

SECRET

USS CRITTENDEN (APA77)

Page 139 of 201 Pages

8299

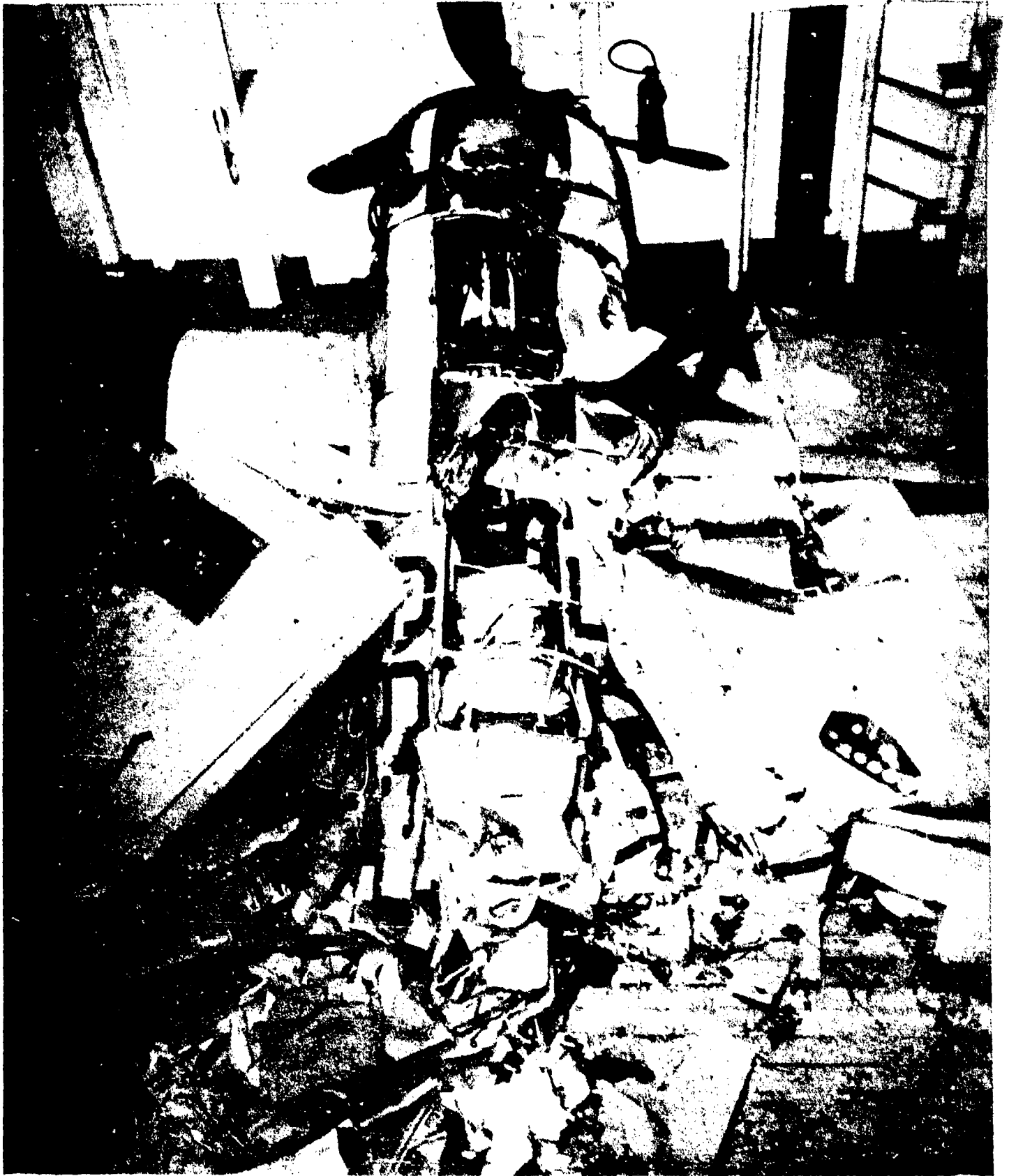

AA-CR-80-1908-1. Damaged airplane in after hold, after removed of fallen pontoon hatch covers.

SECRET

USS CRITTENDEN (APA77)

Page 140 of 201 Pages

8299



AA-CR-98-1960-8. Looking aft on upper deck, port, from bow, showing damaged railing.

SECRET

USS CRITTENDEN (APA 77)

Page 141 of 201 Pages

8299

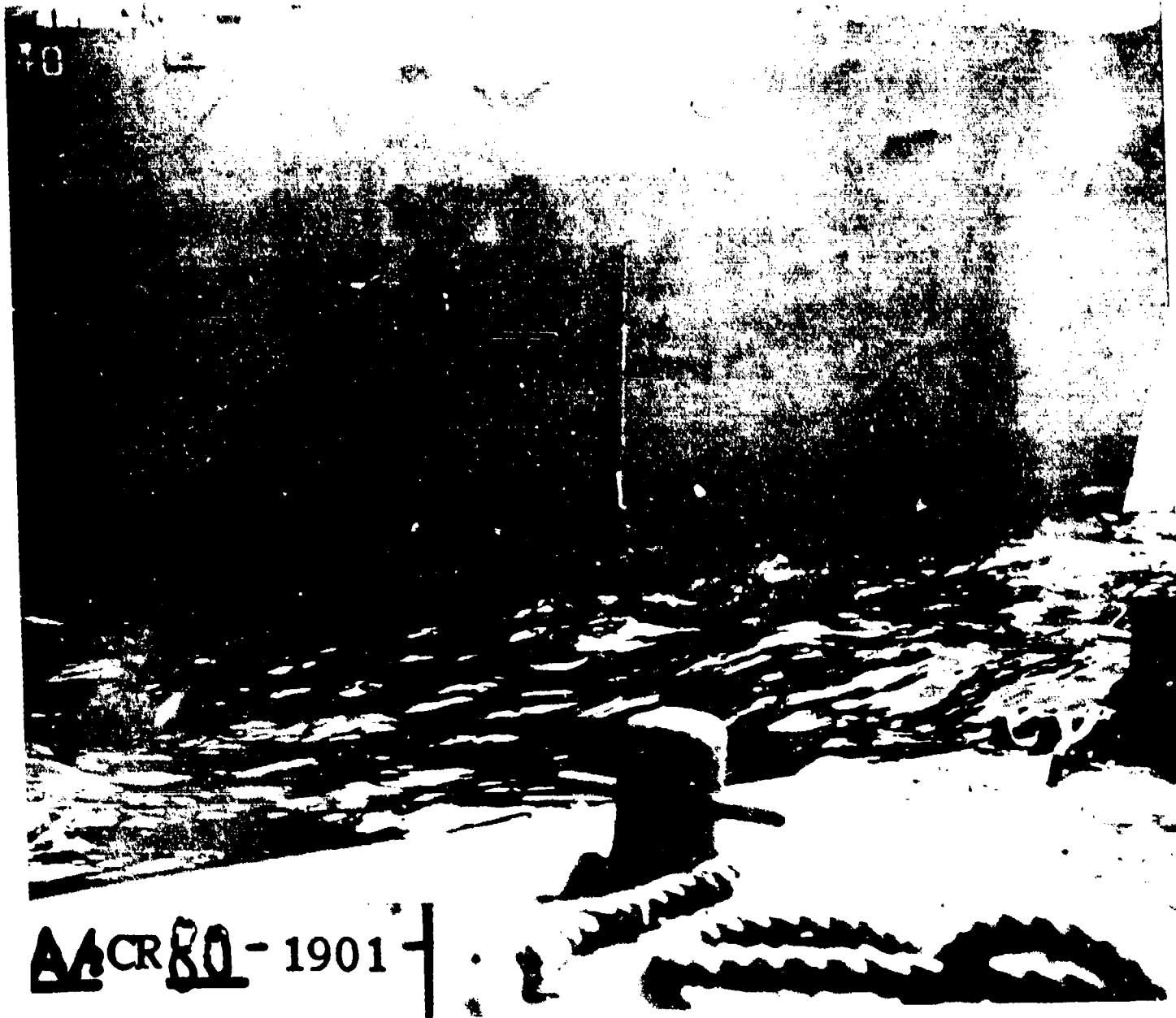

AA-CR-80-1901-10

AA-CR-80-1901-10. Damage to starboard shell plating near frame 30.

SECRET

Page 142 of 201 Pages

USS CRITTENDEN (APA77)

8299

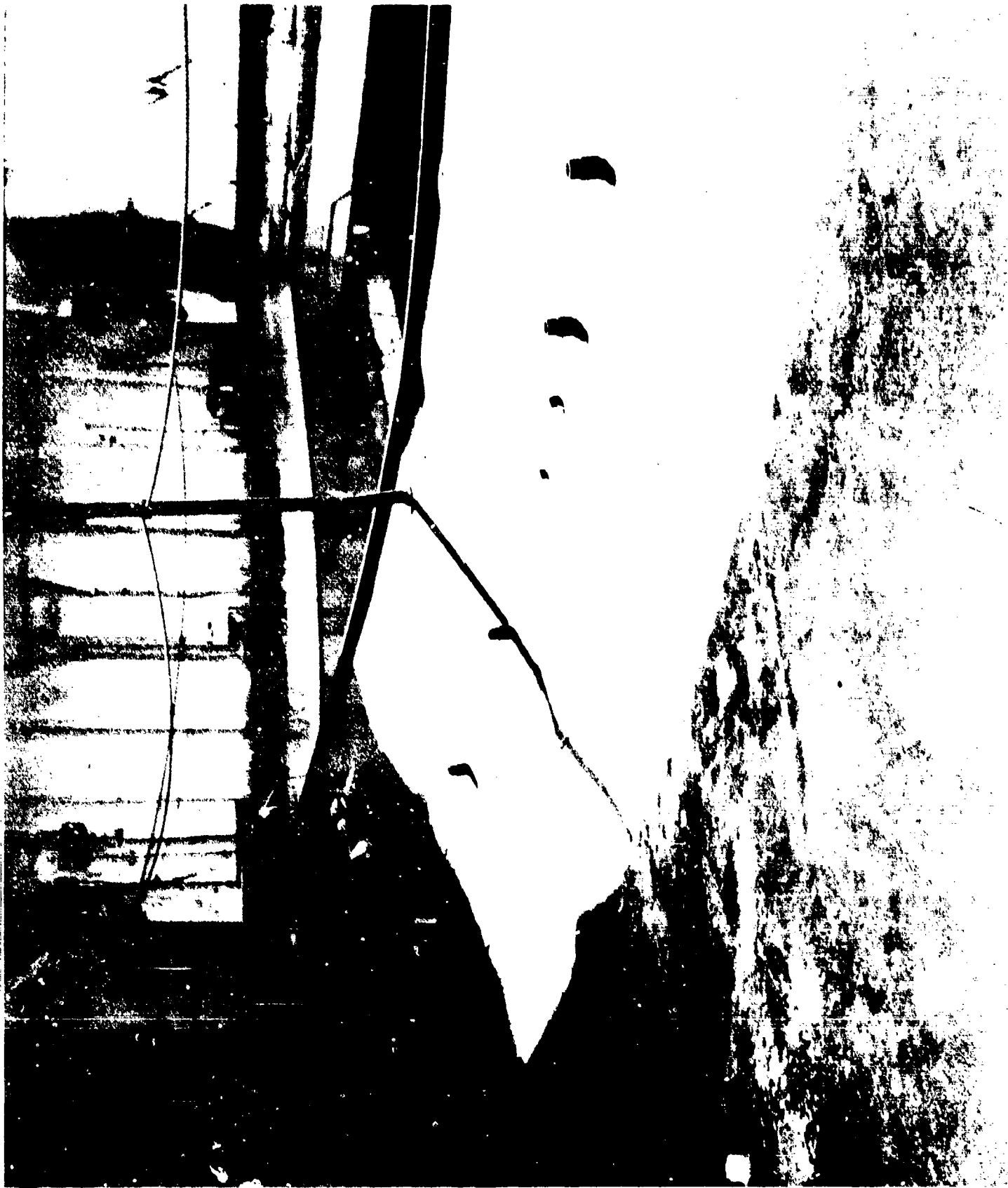

AA-CR-65-1817-12. Looking aft and to port on main deck showing deck dishing along starboard side of forward cargo hatch. Note deflected hatch coaming, and port longitudinal bulkhead bowed outboard at doorway.

SECRET

USS CRITTENDEN (APA77)

Page 143 of 201 Pages

8299

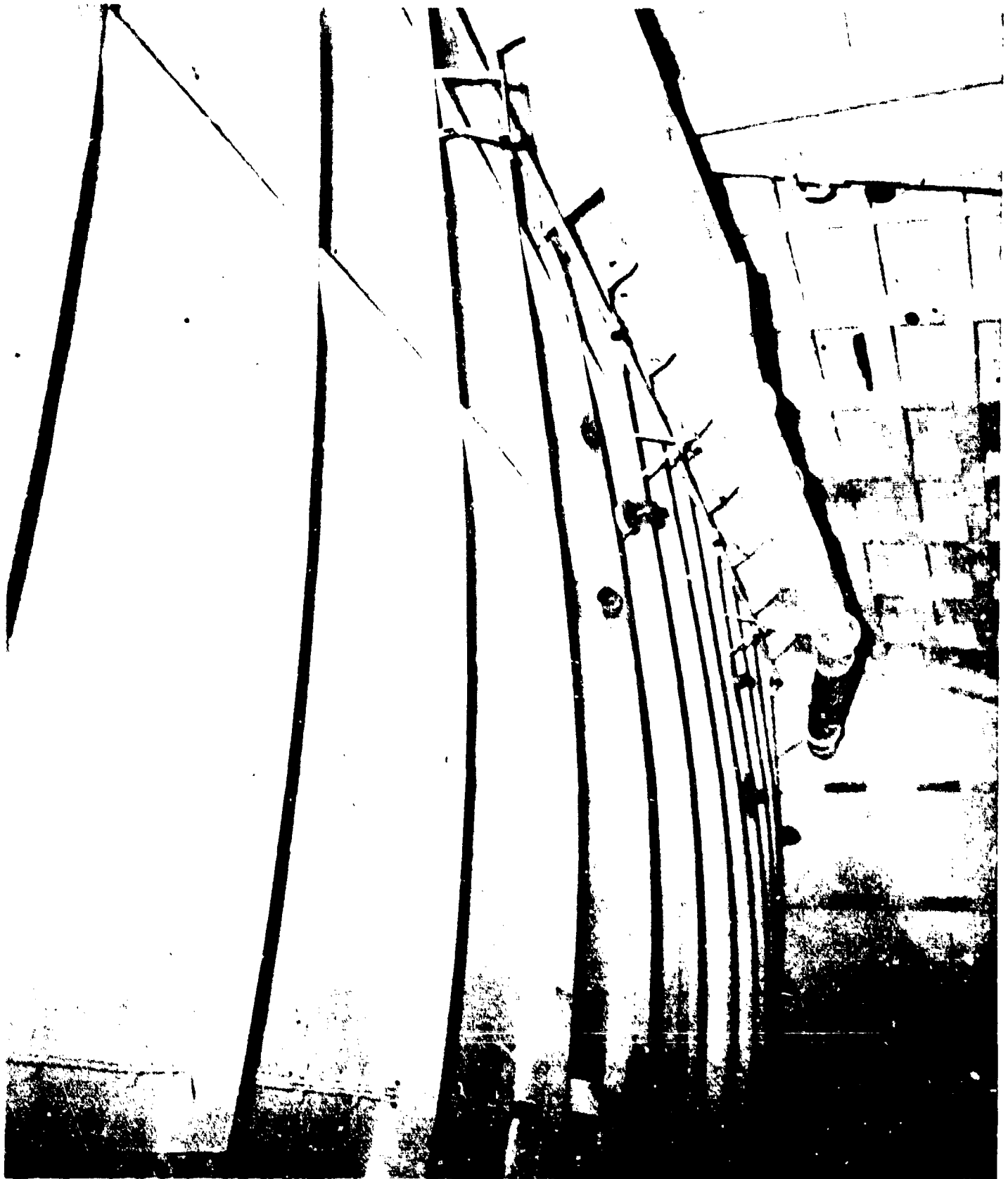

AA-CR-80-1907-8. Looking forward and to starboard on first platform in forward cargo hatch area showing deflected beams under main deck. Refer to 1907-5.

SECRET

Page 144 of 201 Pages

USS CRITTENDEN (APA77)

8299



AA-CR-80-1907-9. Forward hold, starboard, showing damaged transverse girders under main deck and failure of web frame 48.

SECRET

USS CRITTENDEN (APA77)
Page 145 of 201 Pages

8299

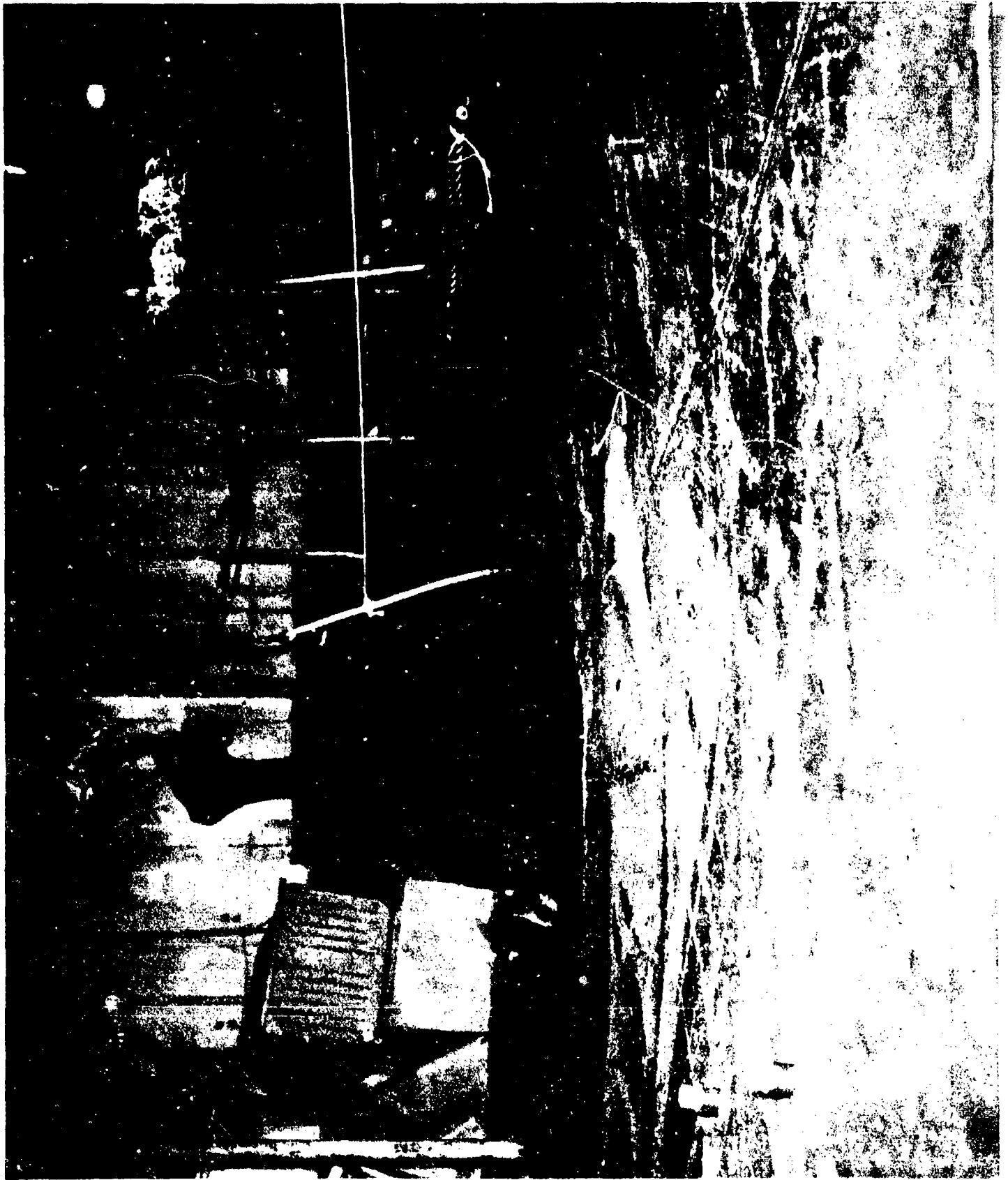

AA-CR-59-2086-4. Looking aft and to port on main deck in forward cargo hatch area showing deck dishing to starboard of hatch.

SECRET

Page 146 of 201 Pages

USS CRITTENDEN (APA 77)

8299



AA-CR-59-2086-5. Looking aft and to starboard on main deck in forward cargo hatch area showing damage to ventilation ducts.

SECRET

USS CRITTENDEN (APA77)
Page 147 of 201 Pages

8299



AA-CR-59-2086-8. Looking forward to bulkhead 40 on first platform in forward cargo hatch area showing damage to girder and column in way of starboard edge of hatch. Refer to 1890-9 and 1907-5.

SECRET

USS CRITTENDEN (APA77)

Page 148 of 201 Pages

8299

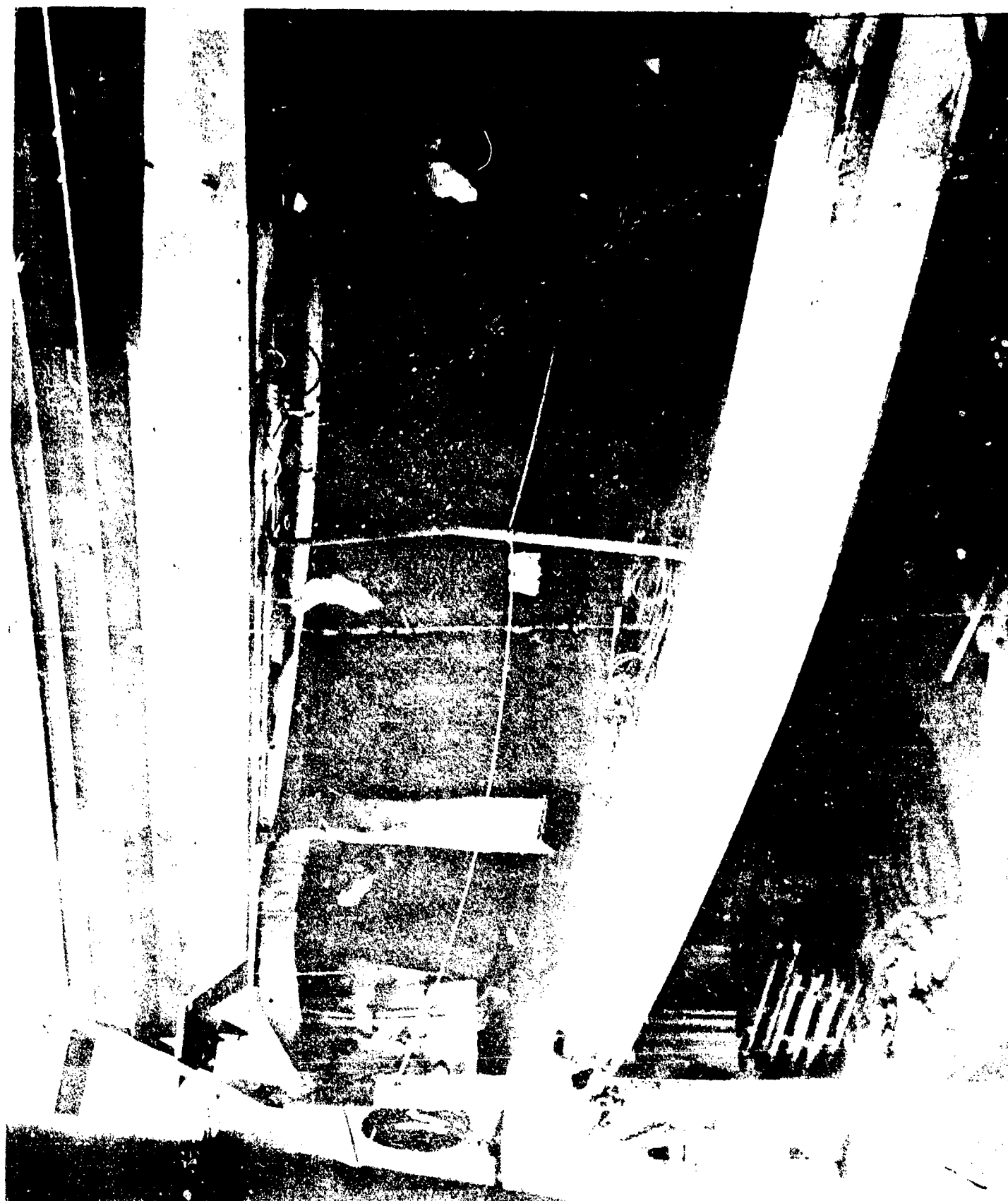

AA-CR-88-2101-1. Looking forward and to starboard on main deck in forward cargo hatch area showing bent hatch coaming.

SECRET

USS CRITTENDEN (APA77)
Page 149 of 201 Pages

8299



AA-CR-88-2101-2. Looking forward on main deck, starboard, showing deck dishing and ventilation duct damage in way of forward cargo hatch.

SECRET

USS CRITTENDEN (APA77)
Page 150 of 201 Pages

8299

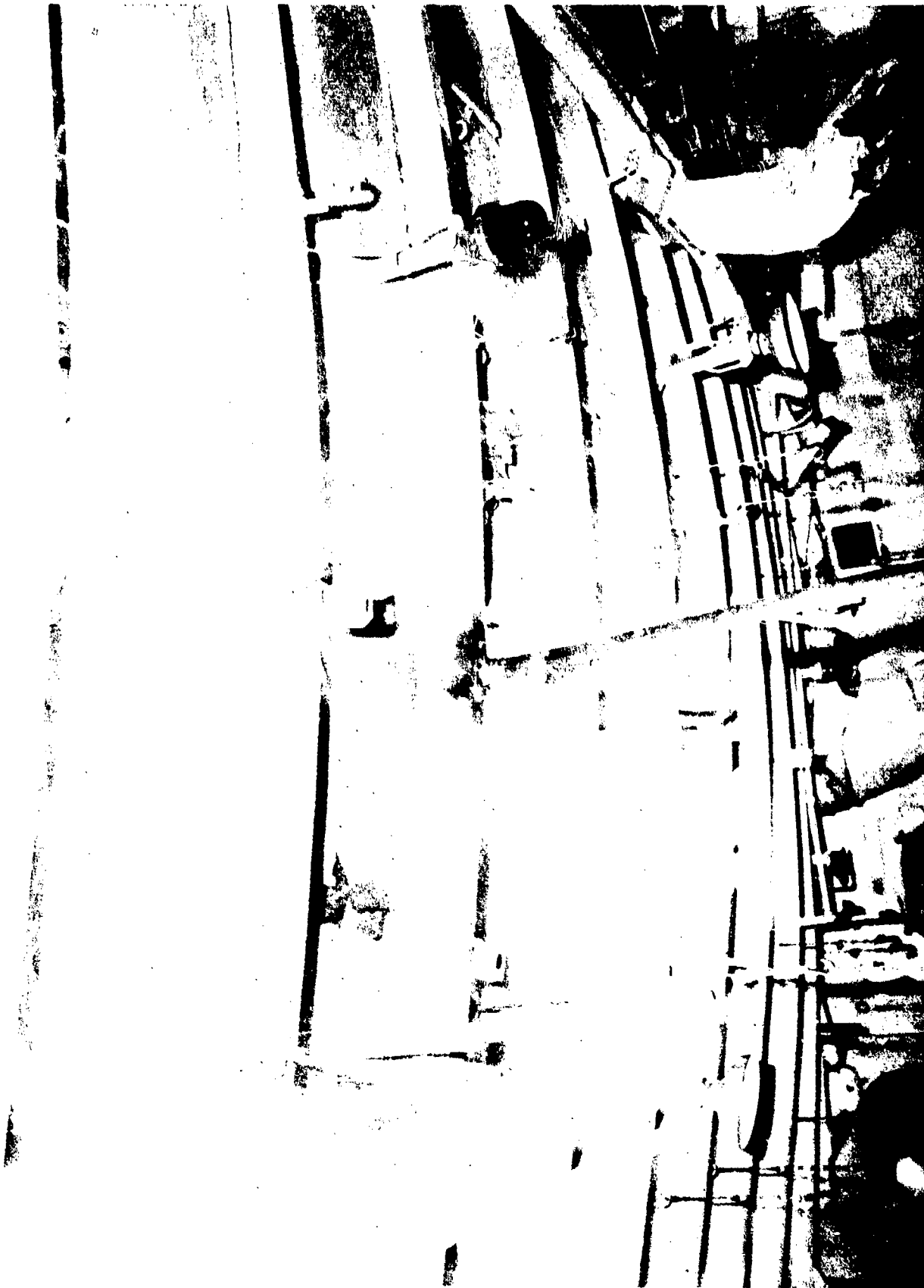

AA-CR-88-2101-4. Looking forward on main deck, starboard, showing underside of upper deck in way of forward cargo hatch.

SECRET

USS CRITTENDEN (APA77)
Page 151 of 201 Pages

8299

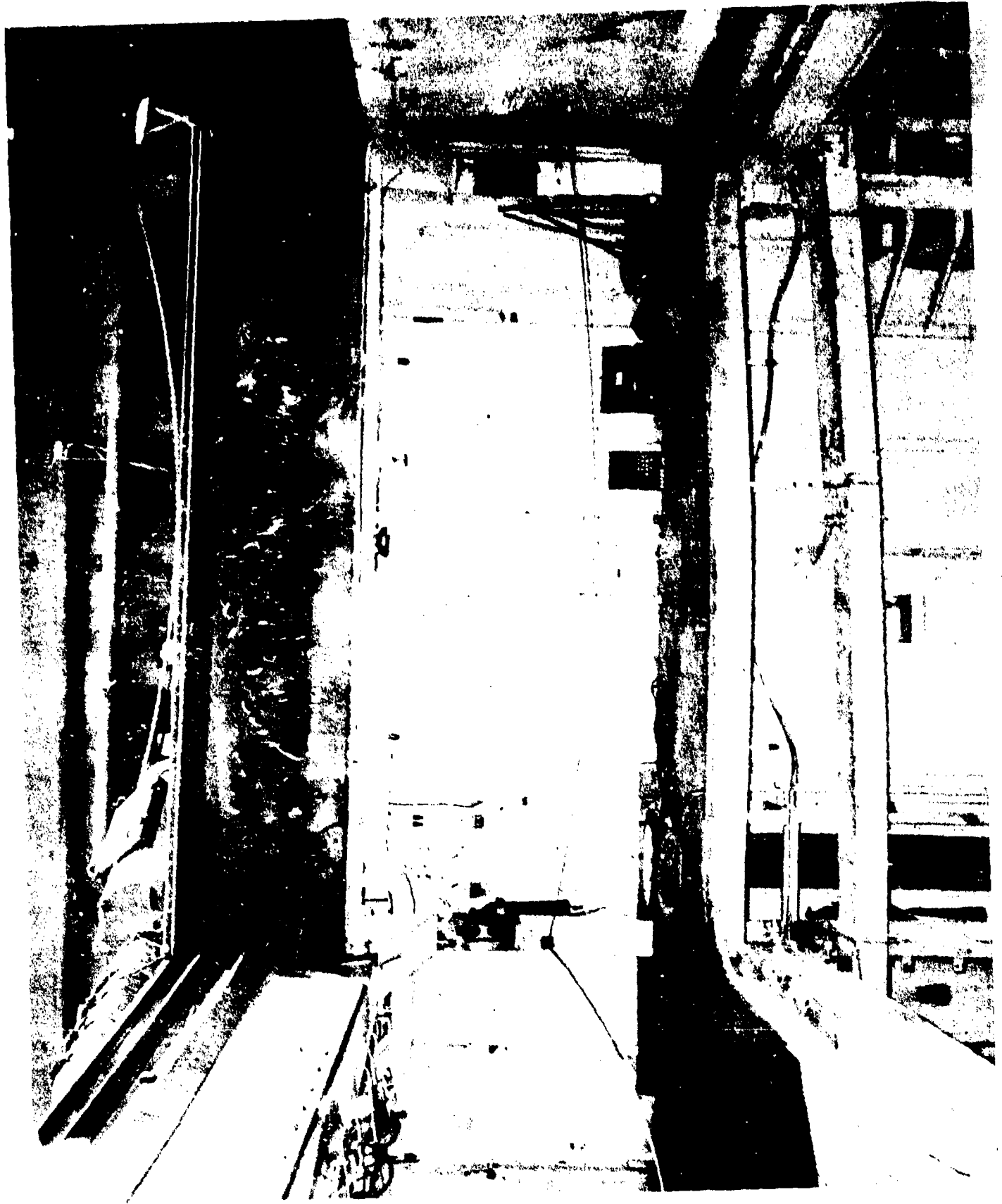

AA-CR-88-2101-5. Looking aft on main deck level in forward cargo hatch area.

SECRET

USS CRITTENDEN (APA77)

Page 152 of 201 Pages

18299

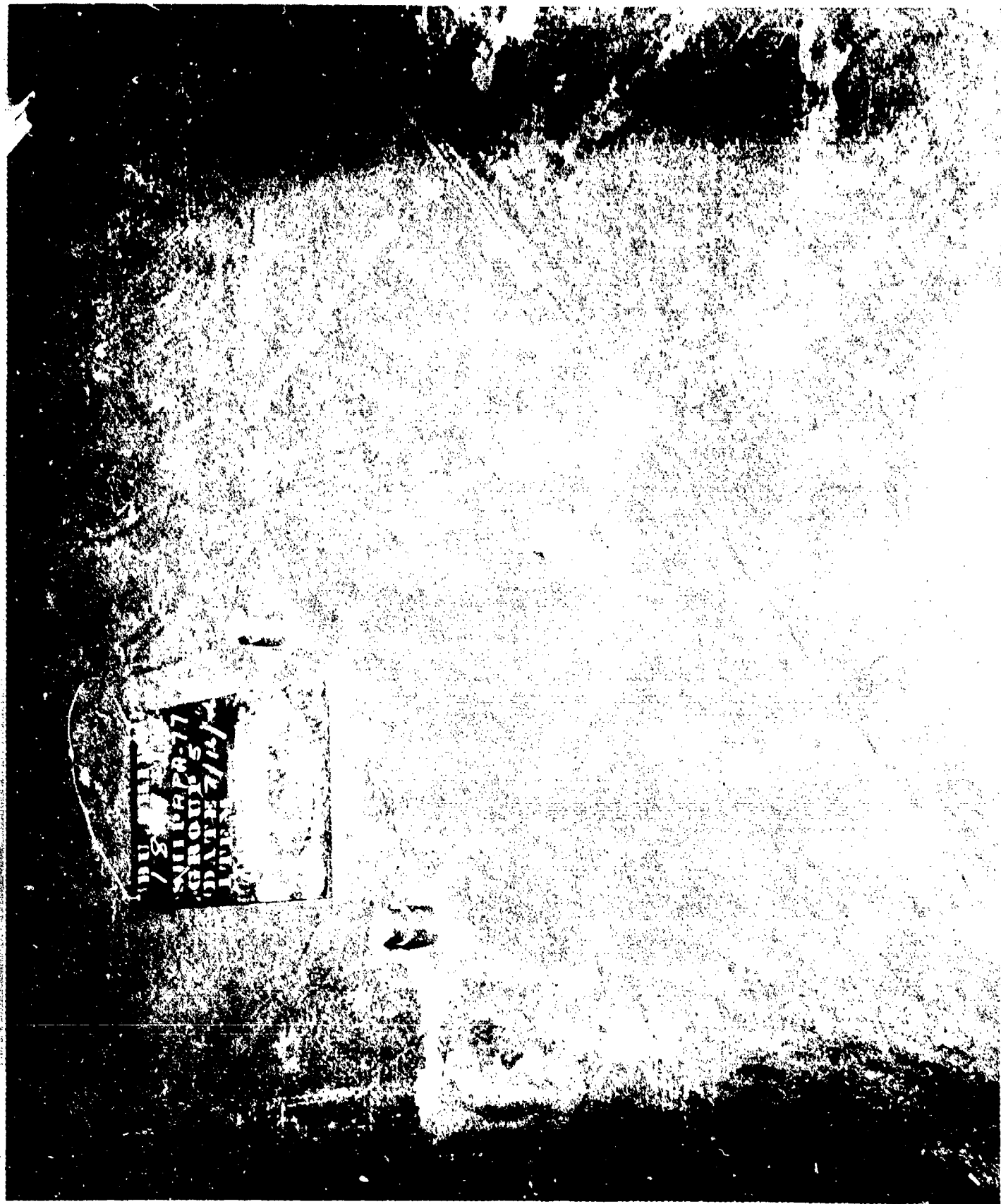

AA-CR-100-1889-1. Stress pattern in main deck to starboard of forward cargo hatch.

SECRET

USS CRITTENDEN (APA77)
Page 153 of 201 Pages

8299



AA-CR-100-1891-10. Stress pattern in main deck to starboard of forward cargo hatch.

SECRET

USS CRITTENDEN (APA77)

Page 154 of 201 Pages

8299



AA-CR-100-1891-11. Stress pattern in main deck to starboard of forward cargo hatch.

SECRET

USS CRITTENDEN (APA77)
Page 155 of 201 Pages

8299

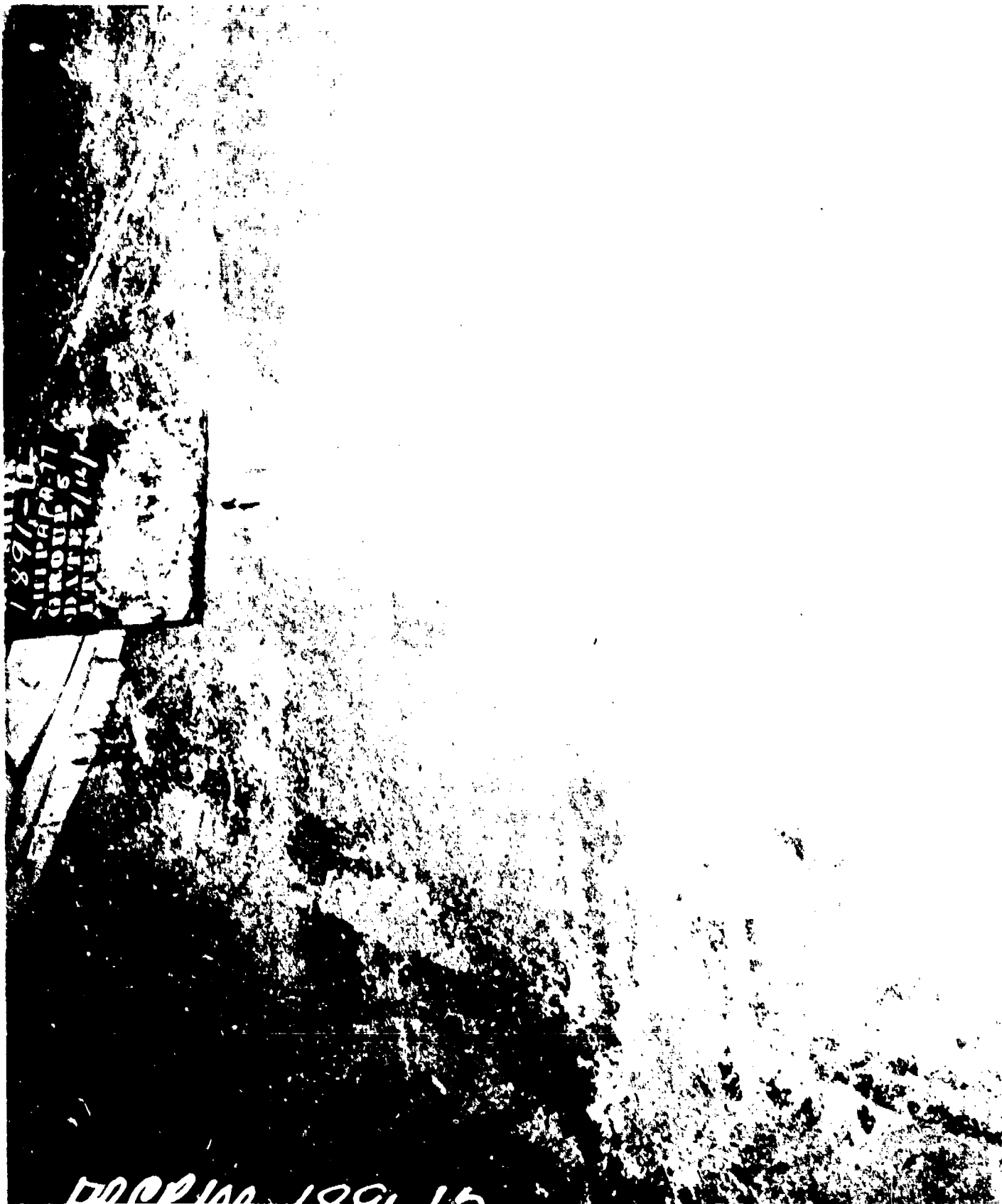

AA-CR-100-1891-12. Stress pattern in main deck to starboard of forward cargo hatch.

SECRET

USS CRITTENDEN (APA77)
Page 156 of 201 Pages

8299

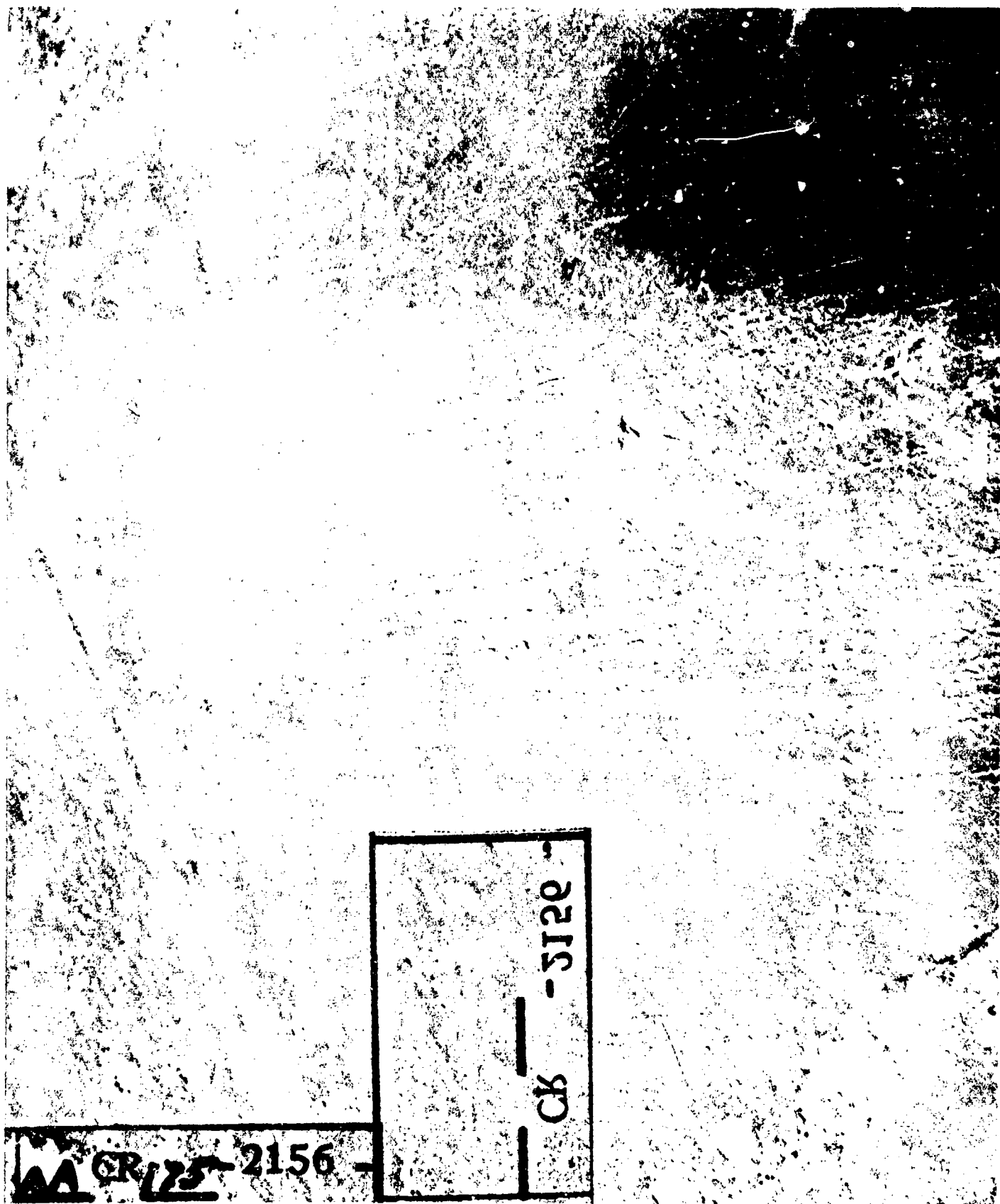

AA-CR-175-2156-1. Stress pattern in main deck to starboard of forward cargo hatch.

SECRET

USS CRITTENDEN (APA77)

Page 157 of 201 Pages

8299

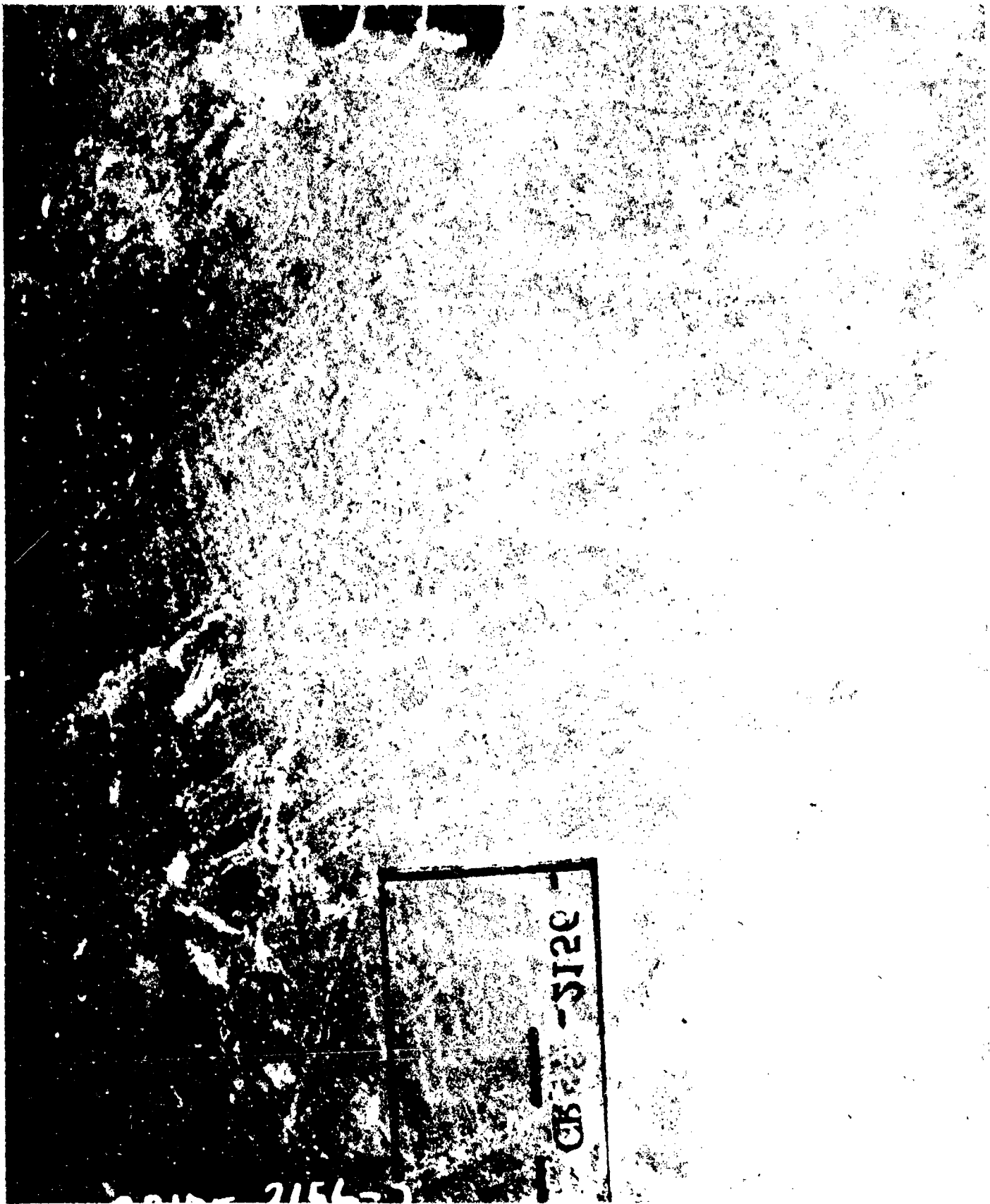

AA-CR-175-2156-2. Stress pattern in main deck to starboard of forward cargo hatch.

SECRET

USS CRITTENDEN (APA77)
Page 158 of 201 Pages

8299



AA-CR-88-2101-6. Deflected light structural bulkhead, main deck, along port edge of forward cargo hatch.

SECRET

USS CRITTENDEN (APA77)

Page 159 of 201 Pages

8299



AA-CR-98-1960-5. Looking aft and down into forward cargo hold showing main deck level, first platform level and wreckage in hold.

SECRET

USS CRITTENDEN (APA77)
Page 160 of 201 Pages

8299

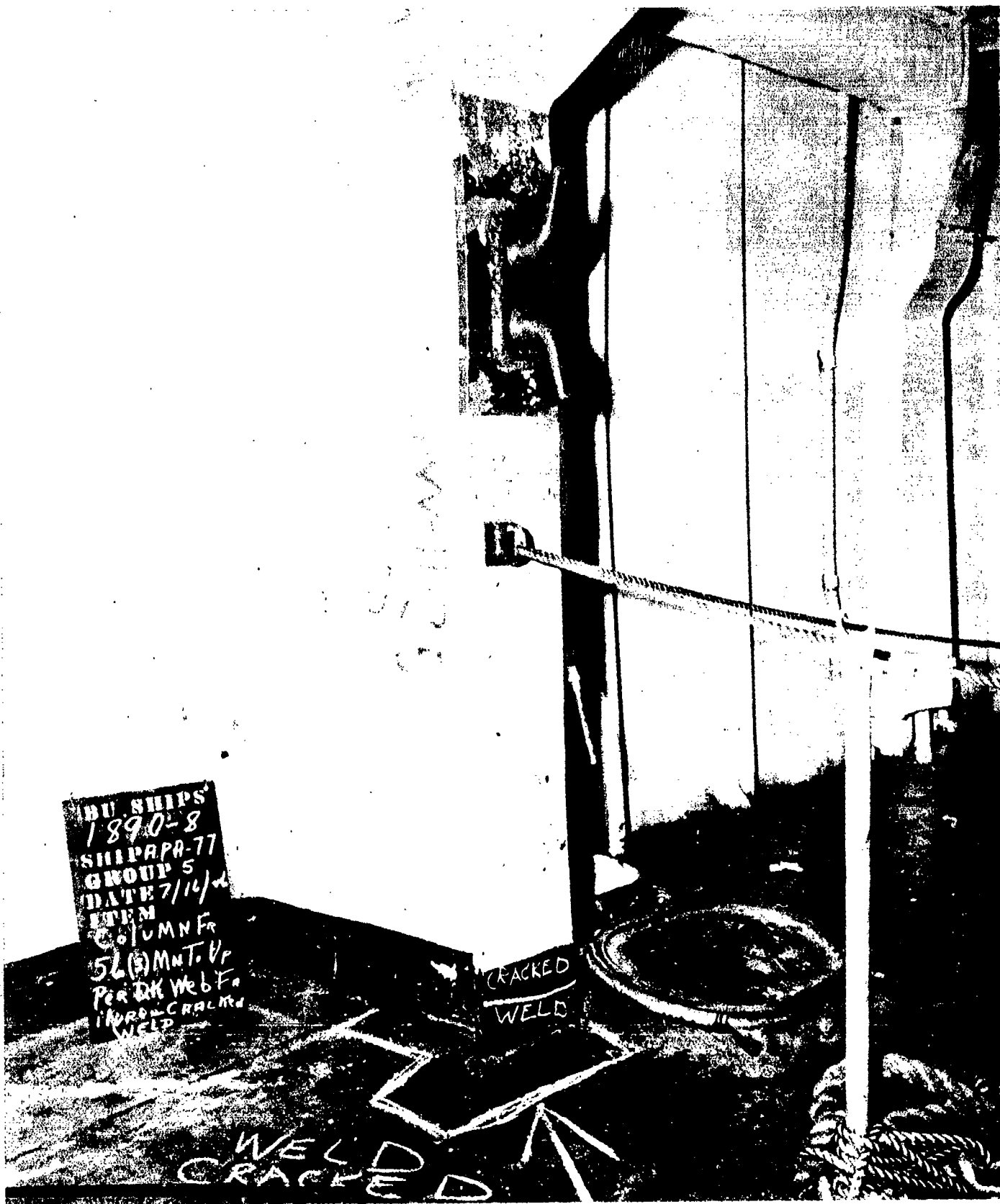

AA-CR-100-1890-8. Looking aft and to starboard on main deck in forward cargo hatch area showing damage to column at bulkhead 56 in way of starboard edge of hatch, and cracked weld at connection to deck. Refer to 2086-2.

SECRET

USS CRITTENDEN (APA77)

Page 161 of 201 Pages

8299

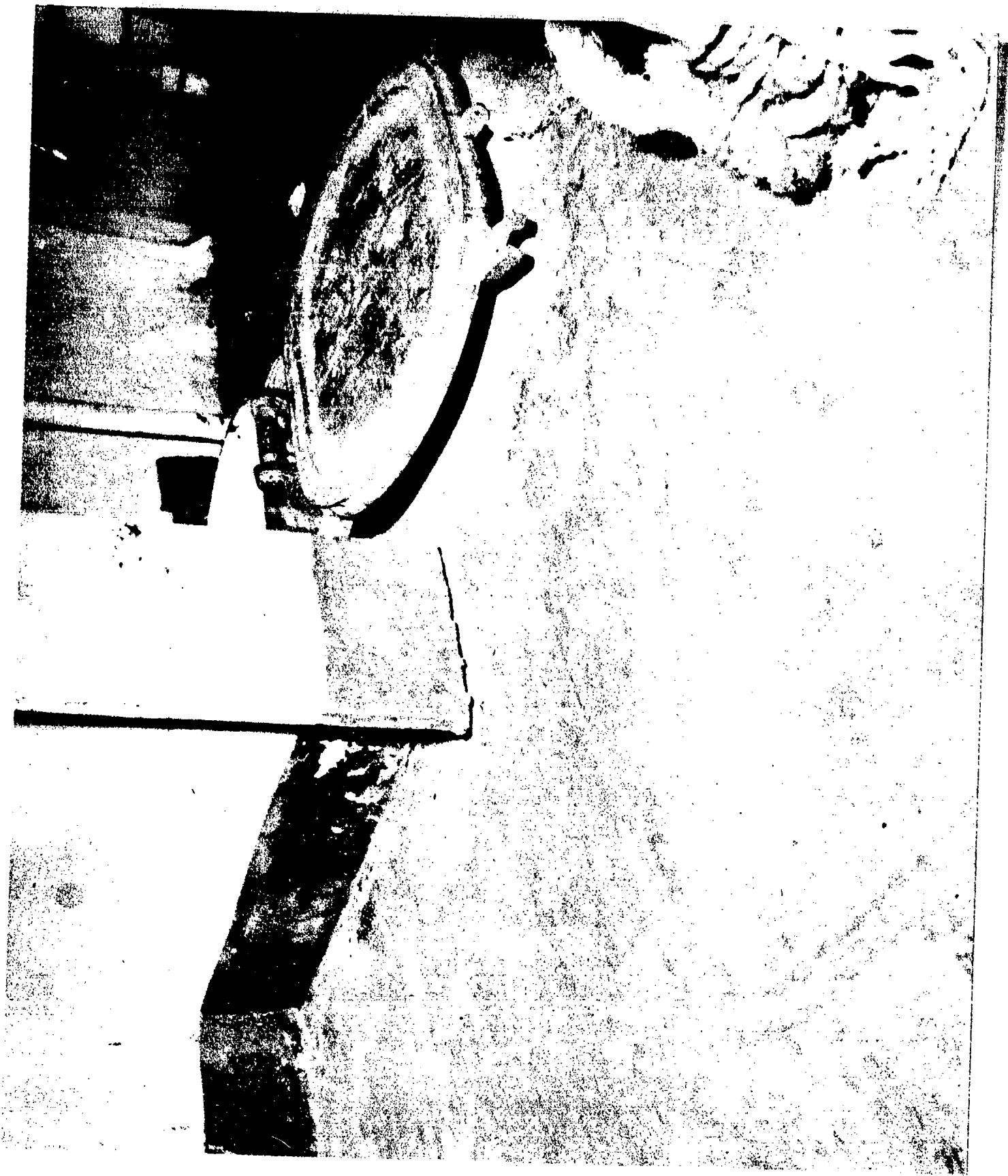

AA-CR-59-2086-2. Cracked weld between main deck and column supporting upper deck hatch coaming, frame 56 starboard.

SECRET

USS CRITTENDEN (APA77)
Page 162 of 201 Pages

8299



AA-CR-100-1890-9. Looking to port along bulkhead 40 on first platform in forward cargo hatch area showing damage to column in way of starboard coaming of hatch.

SECRET

USS CRITTENDEN (APA77)

Page 163 of 201 Pages

8299



AA-CR-100-1890-12. Looking forward and to starboard along bulkhead 40 on first platform in forward cargo hatch area showing damage to column in way of port edge of hatch.

SECRET

USS CRITTENDEN (APA77)
Page 164 of 201 Pages

8299



AA-CR-80-1907-10. Looking forward and to starboard in forward cargo hold showing damage to hatch girders near bulkhead 40.

SECRET

USS CRITTENDEN (APA77)
Page 165 of 201 Pages

8299



AA-CR-59-2086-3. View showing typical paint cracking in way of column failure and opened joint in piping.

SECRET

USS CRITTENDEN (APA77)

Page 166 of 201 Pages

8299

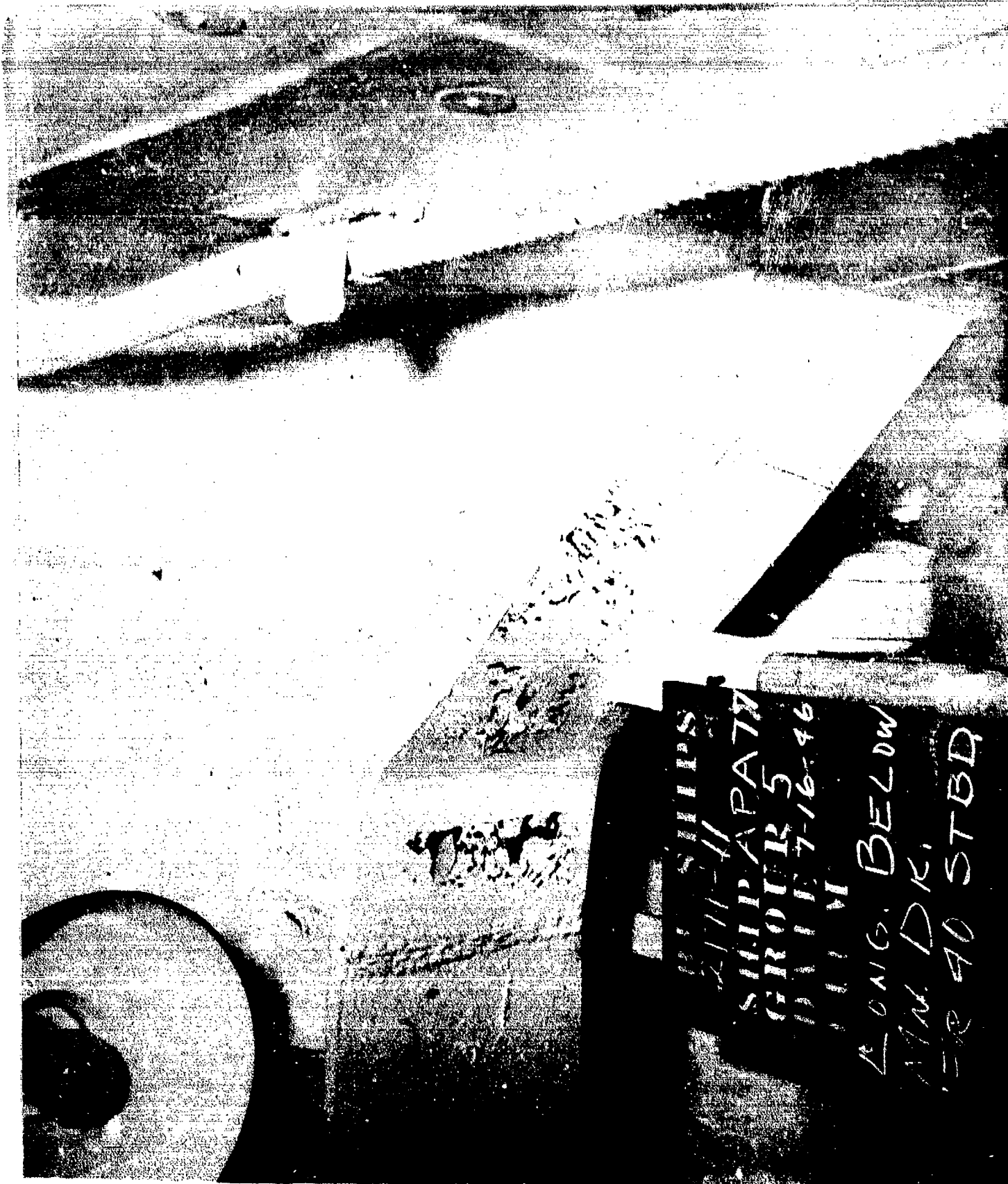

AA-CR-62-2171-11. Looking to starboard on first platform showing damage to longitudinal under main deck adjacent to forward side of bulkhead 40.

SECRET

USS CRITTENDEN (APA77)

Page 167 of 201 Pages

8299

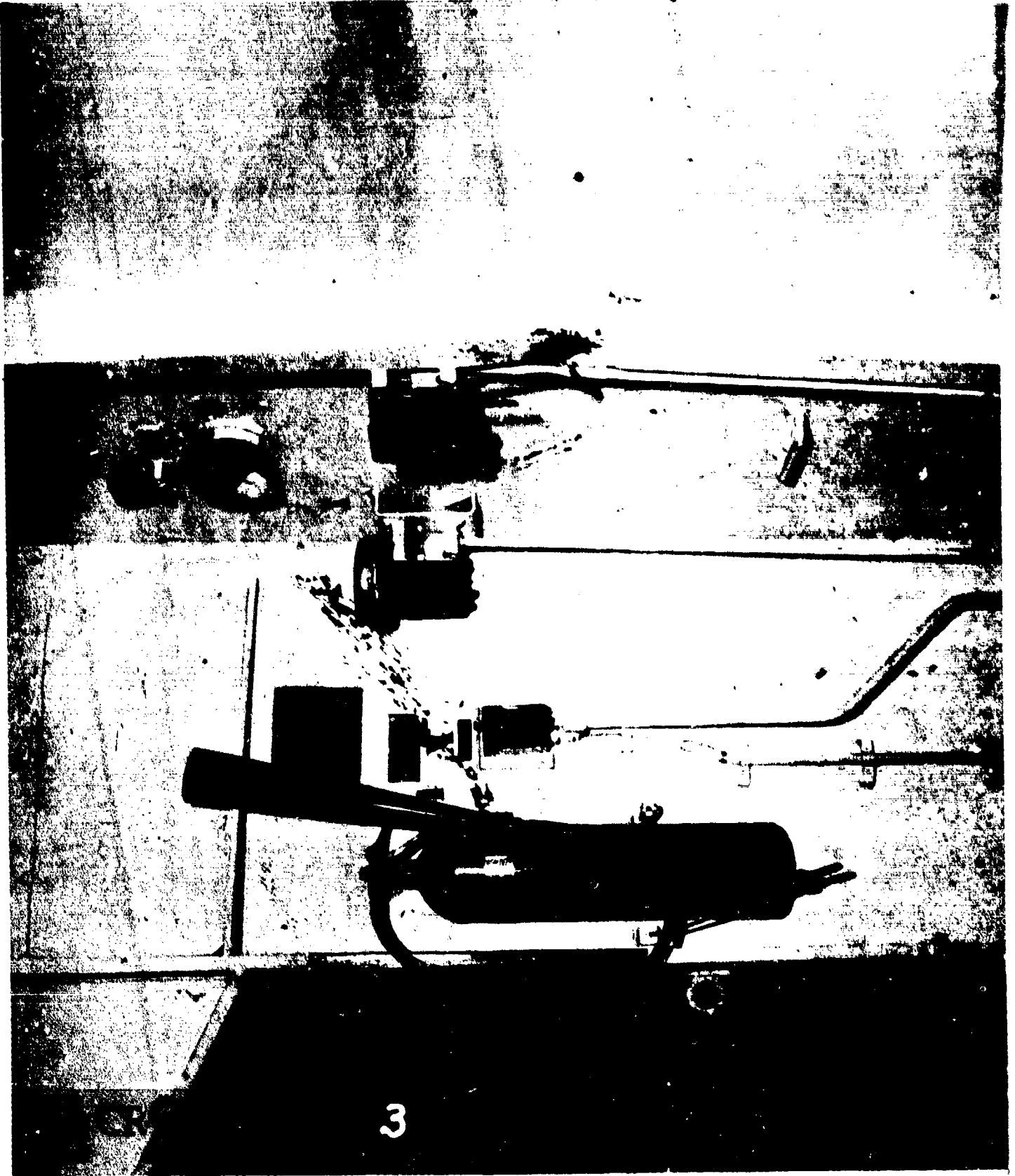

AA-CR-80-1908-3. Dished bulkhead 40 and stress pattern in column at frame 40 port.

SECRET

USS CRITTENDEN (APA77)

Page 168 of 201 Pages

8299

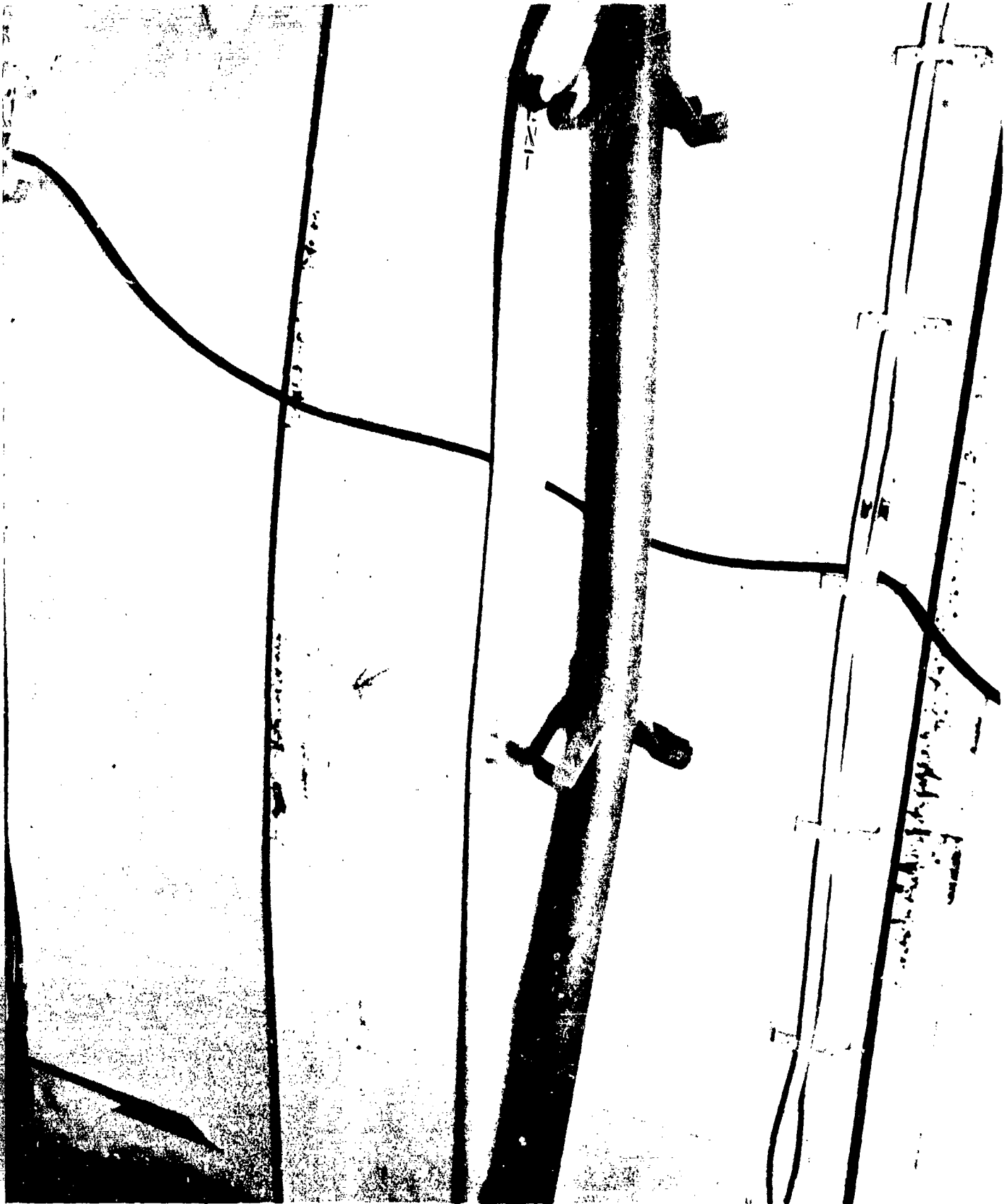

AA-CR-59-2086-6. Cracked welds between bulkhead 40 and stiffeners on forward side.

SECRET

USS CRITTENDEN (APA77)

Page 169 of 201 Pages

8299

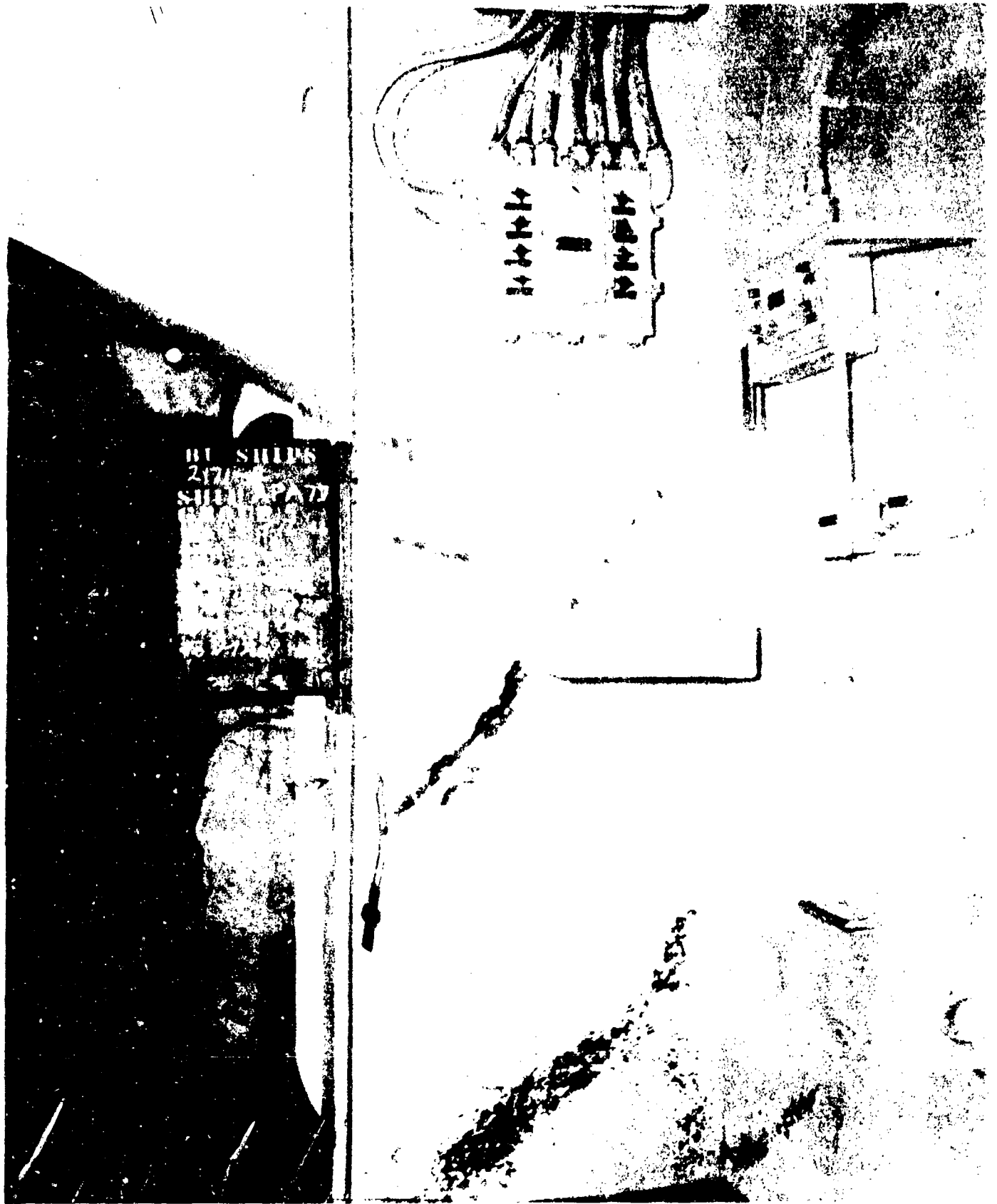

AA-CR-62-2171-9. Looking to port on main deck showing damage to port column at after side of bulkhead 27.

SECRET

USS CRITTENDEN (APA77)
Page 170 of 201 Pages

8299



AA-CR-62-2171-10. Looking to starboard on main deck showing damage to starboard column at after side of bulkhead 27.

SECRET

USS CRITTENDEN (APA77)

Page 171 of 201 Pages

8299



AA-CR-80-1907-7. Looking aft and to starboard on first platform in forward cargo hatch area showing damaged brackets under main deck at starboard shell. Refer to 1907-8, and damaged ventilation ducts.

SECRET.

USS CRITTENDEN (APA77)

Page 172 of 201 Pages

8299



AA-CR-100-1890-11. Looking to starboard on first platform in forward cargo hatch area showing damage to web frame 48 and to brackets under main deck at starboard shell. Refer to 2086-7.

SECRET

USS CRITTENDEN (APA 77)

Page 173 of 201 Pages

8299

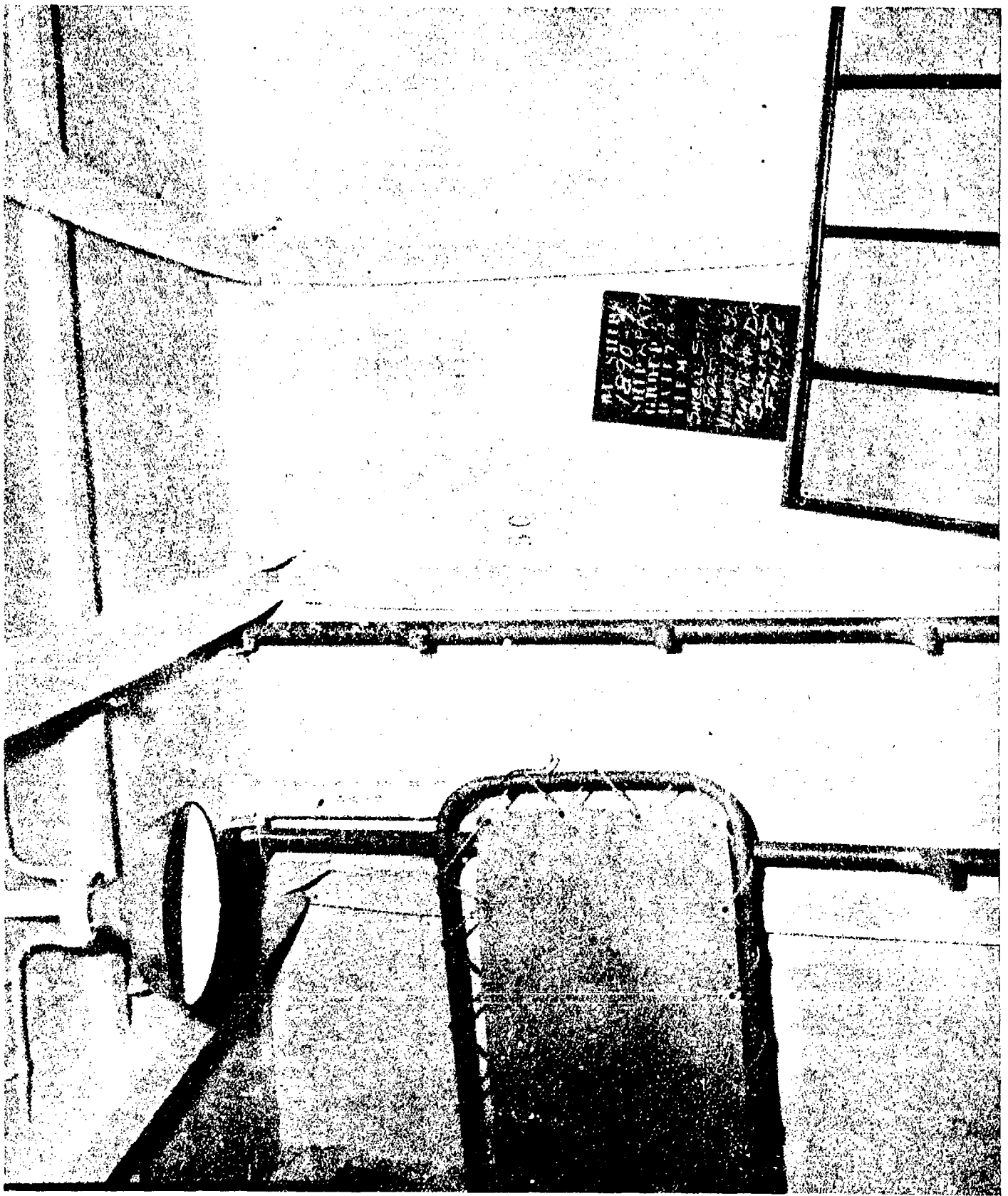

AA-CR-100-1890-7. Looking to port on main deck in crews berthing A-104L showing damage to brackets and stiffeners under upper deck, frame 49 to 52.

SECRET

USS CRITTENDEN (APA77)

Page 174 of 201 Pages

8299

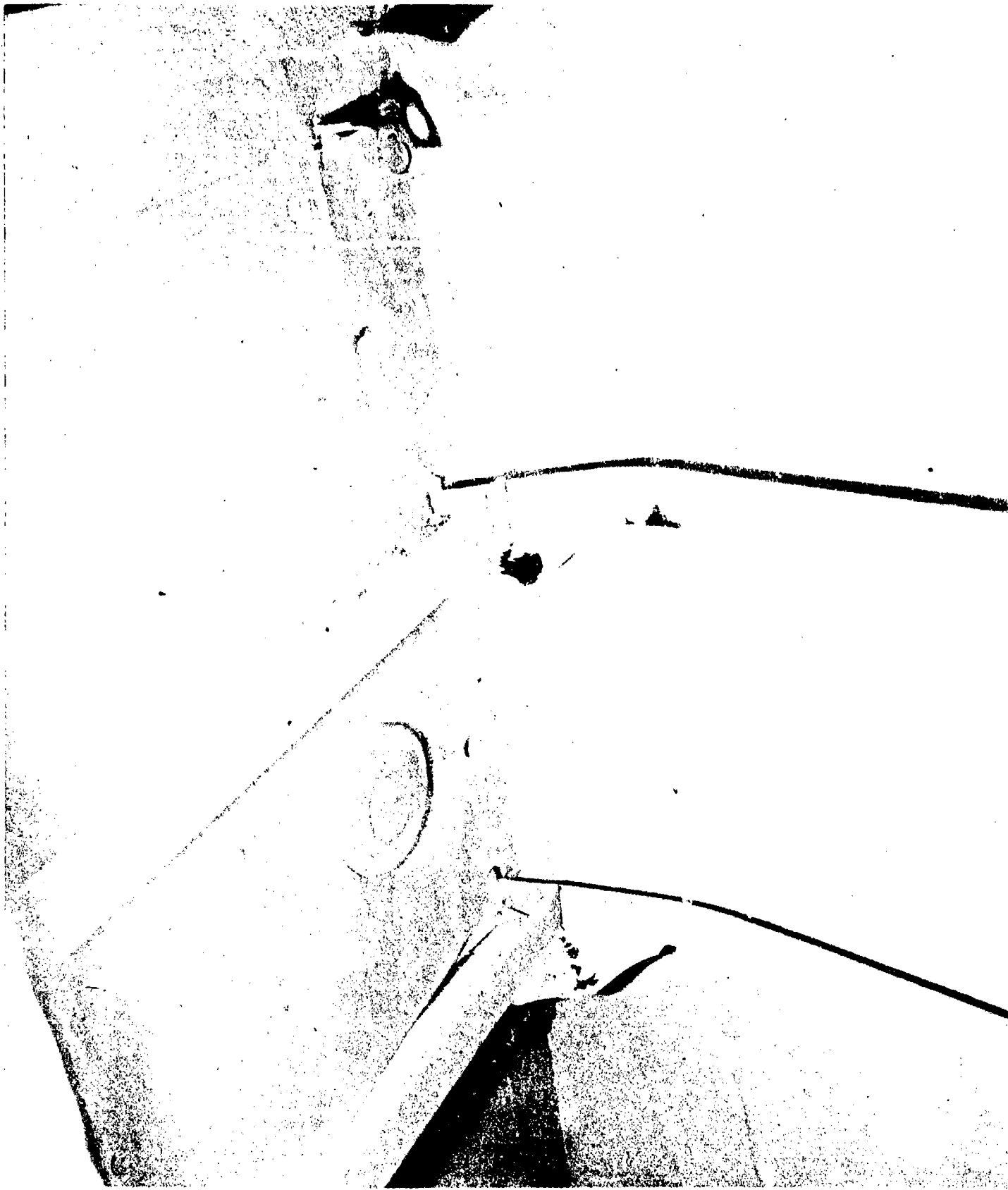

AA-CR-88-2101-3. Distortion of stiffeners on longitudinal bulkhead
abreast forward cargo hatch and bent brackets under upper deck.

SECRET

USS CRITTENDEN (APA77)
Page 175 of 201 Pages

8299

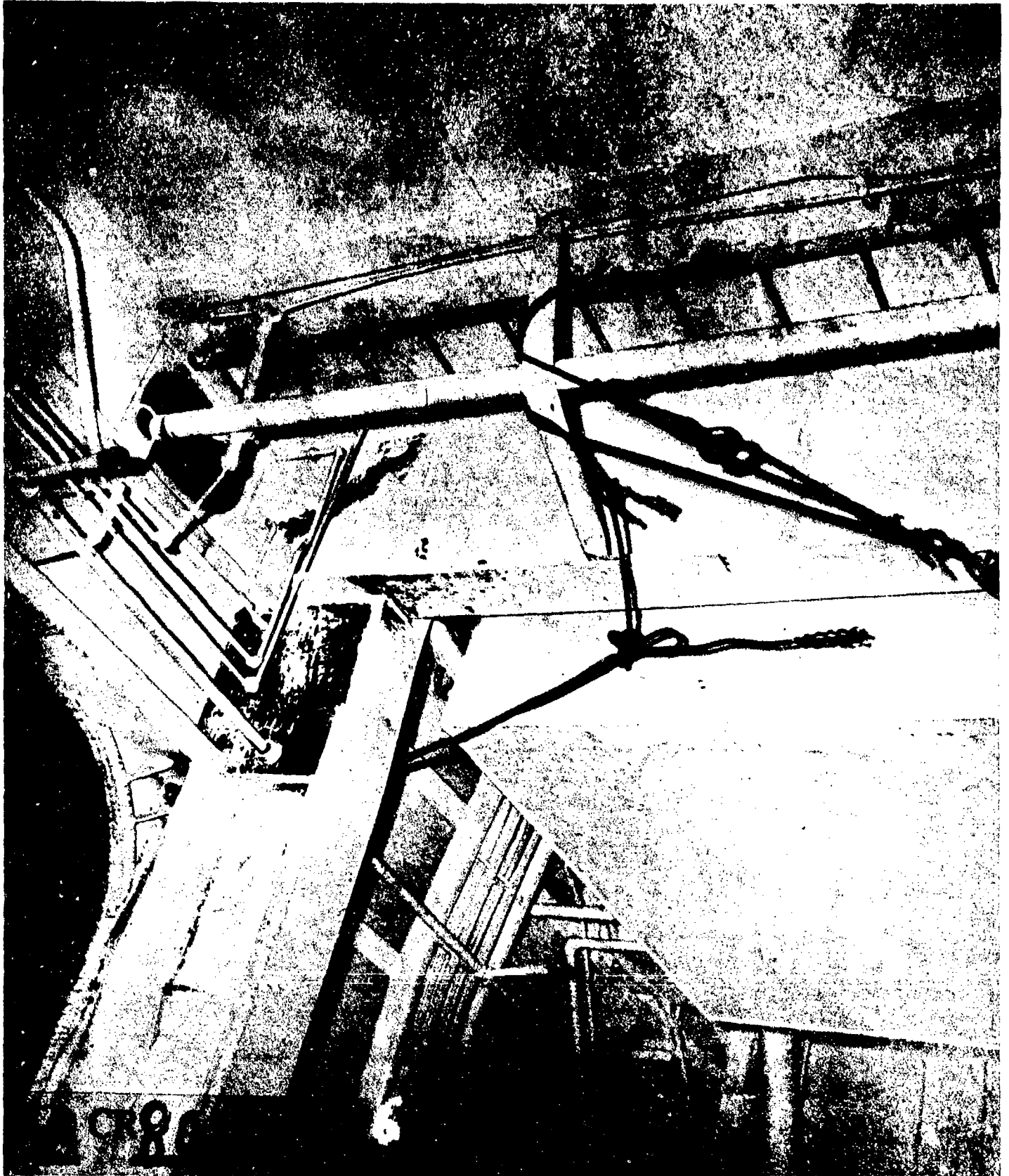

AA-CR-80-1908-6. Looking up, aft, and to starboard in after cargo hold showing damage to web column and main deck girder at starboard edge of hatch.

SECRET

USS CRITTENDEN (APA77)
Page 176 of 201 Pages

8299

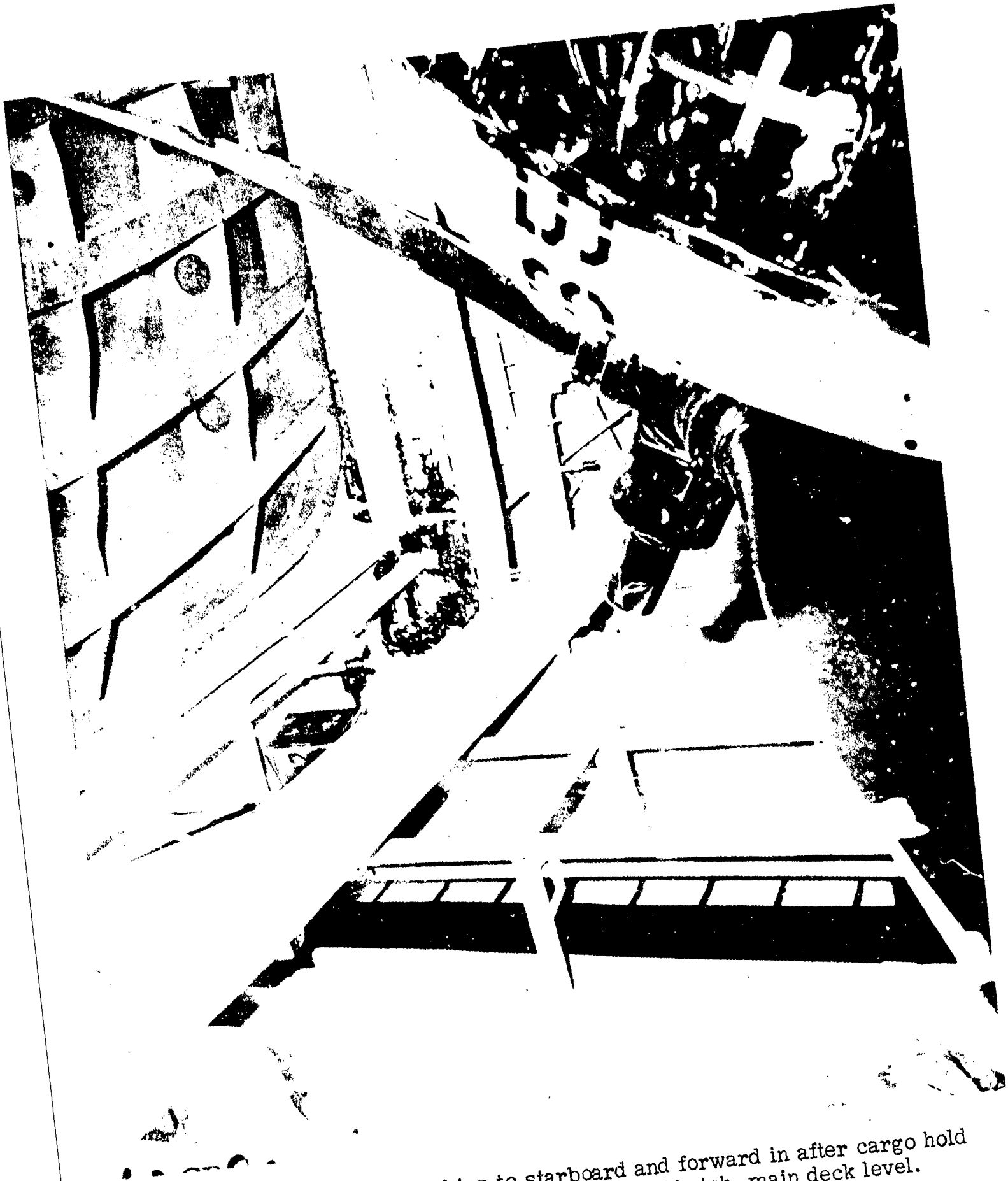

AA-CR-80-1908-7. Looking to starboard and forward in after cargo hold showing damaged girder at starboard edge of hatch, main deck level.

SECRET

Page 177 of 201 Pages

USS CRITTENDEN (APA77)

8 299



AA-CR-80-1908-2. Looking to port on main deck in after cargo hatch space showing damage to stiffeners on forward side of bulkhead 124, centerline.

SECRET

USS CRITTENDEN (APA77)

Page 178 of 201 Pages

8299



AA-CR-80-1908-9. Looking to port on main deck in after troop berthing space showing deflection of port stanchion at frame 129.

SECRET

USS CRITTENDEN (APA77)

Page 179 of 201 Pages.

8299



AA-CR-80-1908-5. Damaged pontoon-type hatch cover in after cargo hold.

SECRET

USS CRITTENDEN (APA 77)

Page 180 of 201 Pages

8299



AA-CR-60-1908-4. View in after cargo hold showing close-up of end
of strong-back from upper deck level.

SECRET

USS CRITTENDEN (APA77)

Page 181 of 201 Pages.

8299



AA-CR-80-1907-3. Bent upper deck hatch cover panels.

SECRET

USS CRITTENDEN (APA77)

Page 182 of 201 Pages

8299

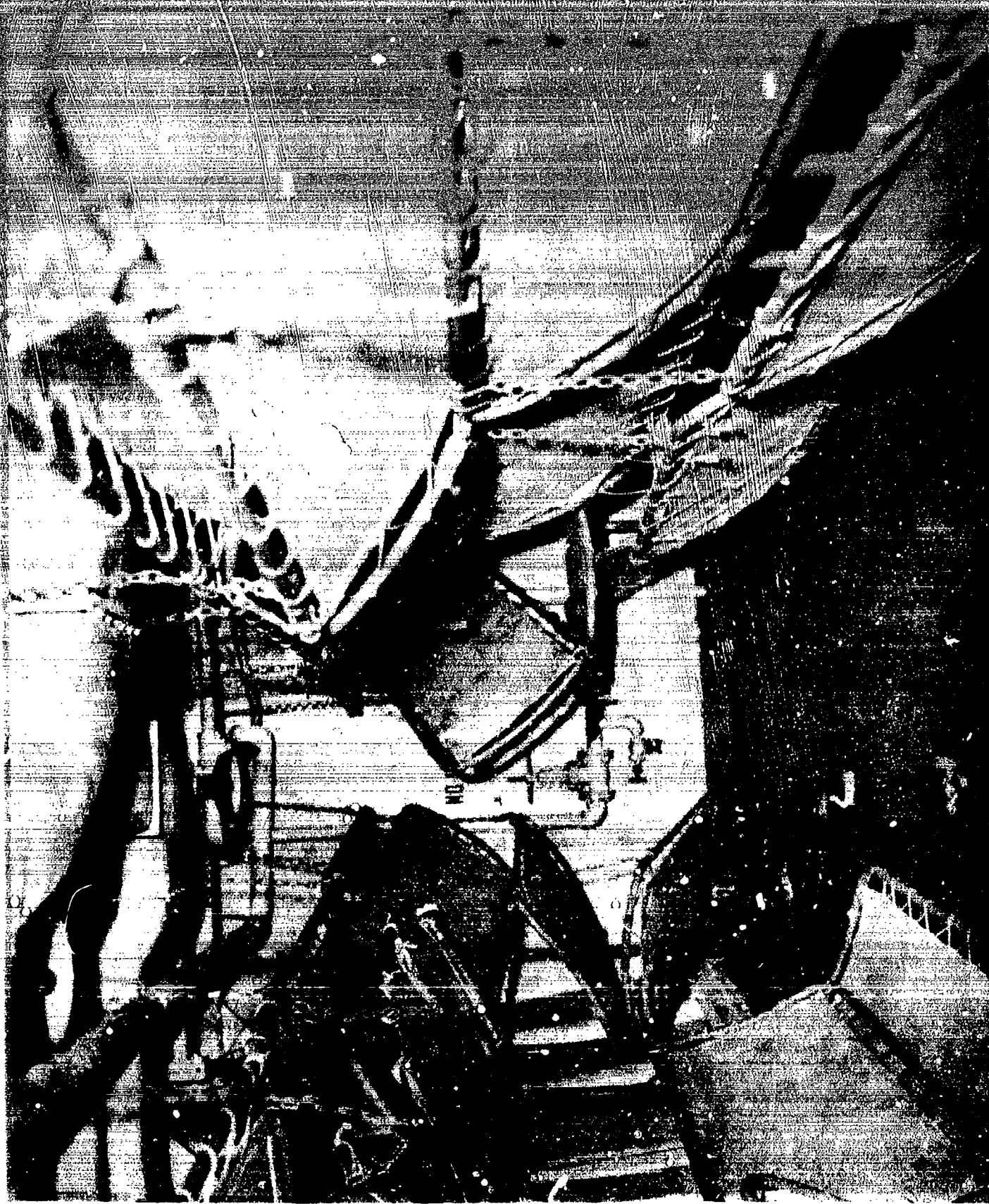

AA-CR-80-1908-12. Disarranged berths in crew's space aft of number two hold.

SECRET

USS CRITTENDEN (APA 77)



AA-CR-98-1960-6. Looking forward and down into forward cargo hold showing main deck level, first platform level, and wreckage in hold.

SECRET

Page 184 of 201 Pages

USS CRITTENDEN (APA77)

8299

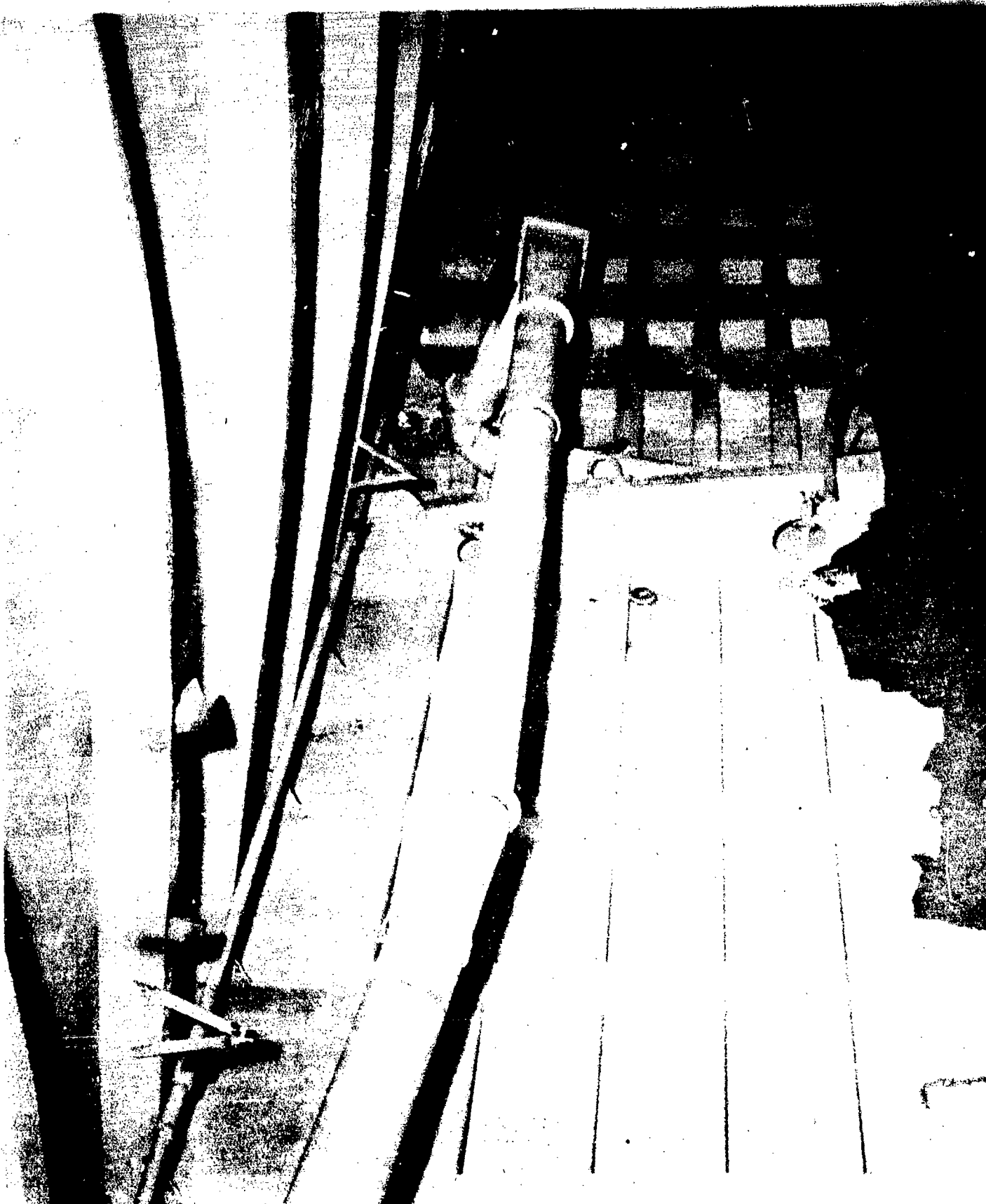

AA-CR-59-2086-7. Looking aft and to starboard on first platform in forward cargo hatch area showing deflected beams under main deck and separated ventilation duct.

SECRET

USS CRITTENDEN (APA77)

Page 185 of 201 Pages

8299



AA-CR-80-1905-5. Damage to port and forward bulkheads of chart room.

SECRET

Page 186 of 201 Pages

USS CRITTENDEN (APA77)

8299



AA-CR-98-1960-12. Looking aft and to port showing burned paint on boat boom.

SECRET

USS CRITTENDEN (APA77)

Page 187 of 201 Pages

8299

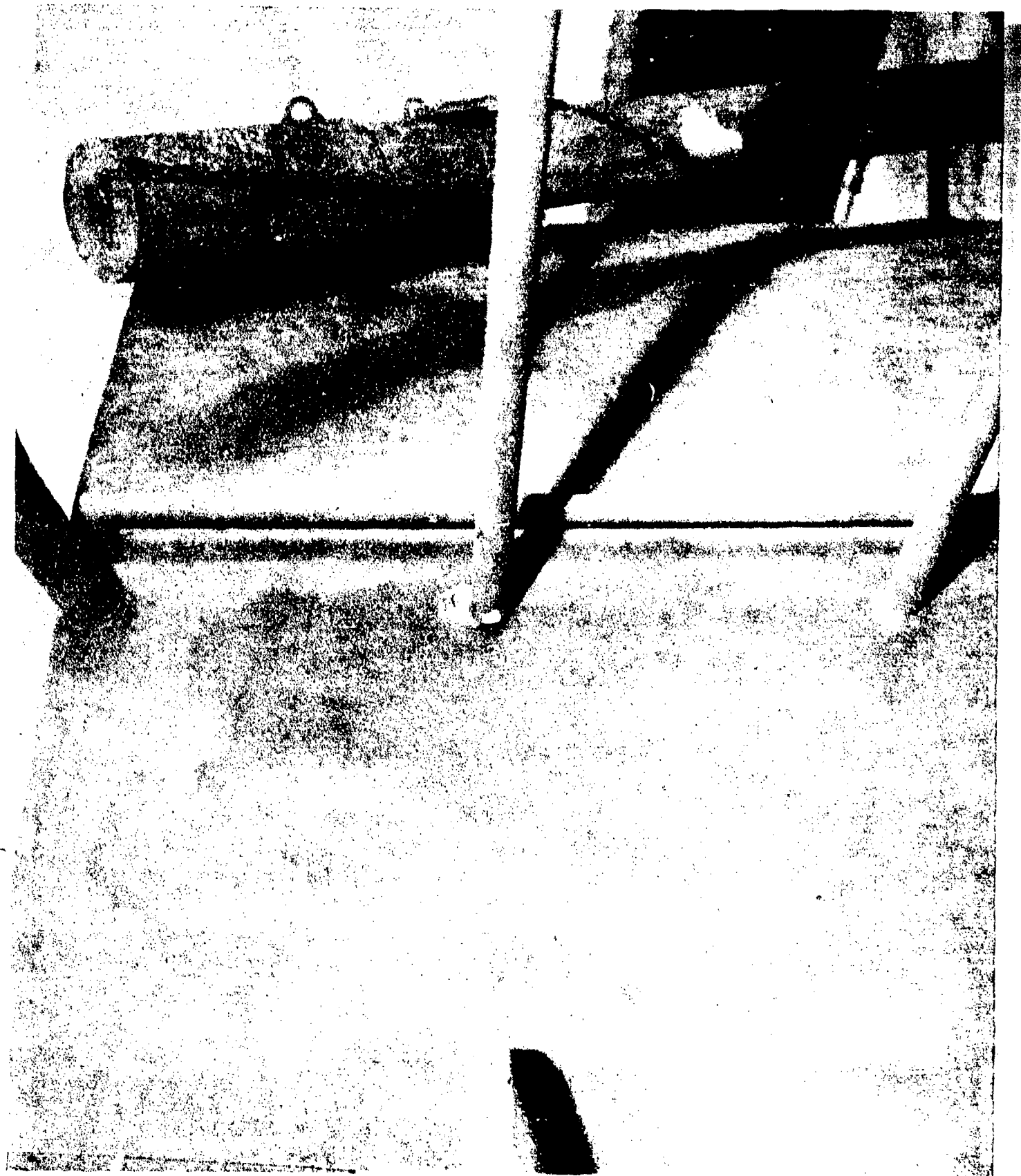

AA-CR-65-1817-8. Looking aft and to port on signal bridge level, port, showing scorched paint on 20MM gun tub.

SECRET

USS CRITTENDEN (APA77)

Page 188 of 201 Pages

8299

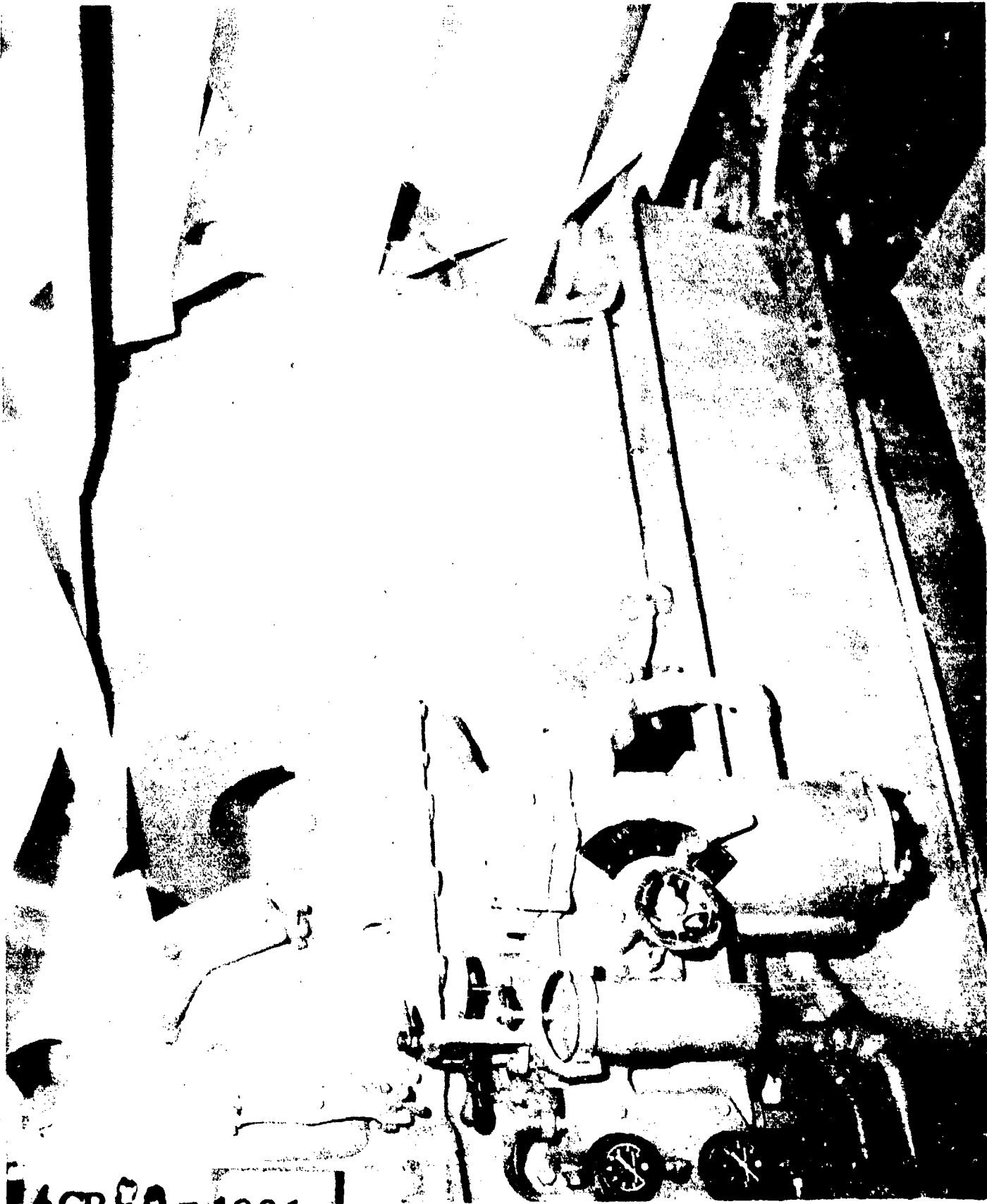

AA-CR-80-1901-4. 400 K.W. turbo generator located in the forward cargo hold. Shown before the debris was cleared away. Code 660, 12E1.

SECRET

USS CRITTENDEN (APA77)

Page 189 of 201 Pages

8299



AA-CR-78-1949-6. 400 K.W. turbo generator located in the forward cargo hold. Shown after the debris was cleared away. Code 660, 12E1.

SECRET

USS CRITTENDEN (APA77)
Page 190 of 201 Pages

8299

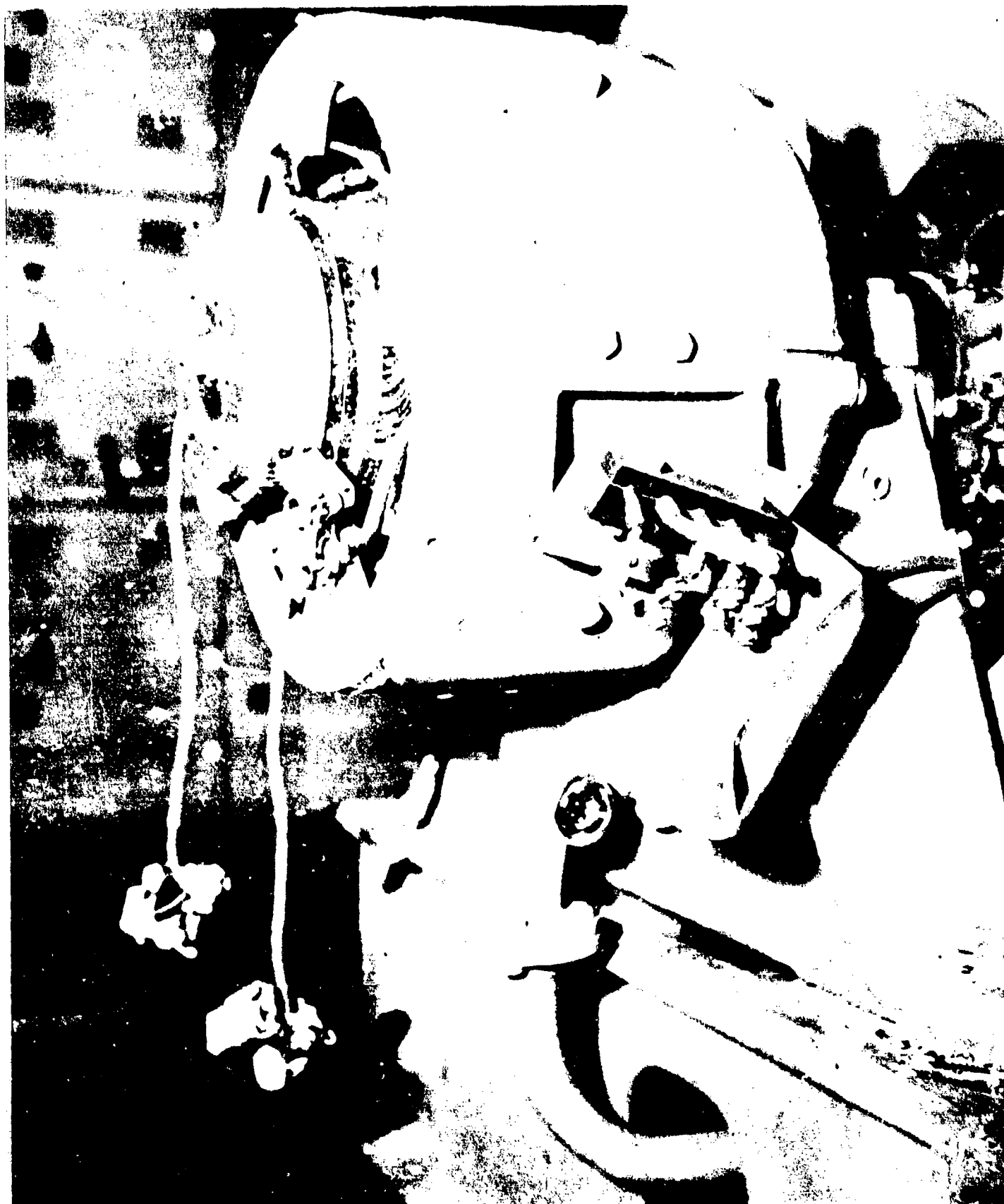

AA-CR-78-1949-12. 400 K.W. turbo generator located in the forward cargo hold. Showing the brush rigging after the debris was cleared away. Code 660. Item 12E1.

SECRET

USS CRITTENDEN (APA 77)

Page 191 of 201 Pages

8299

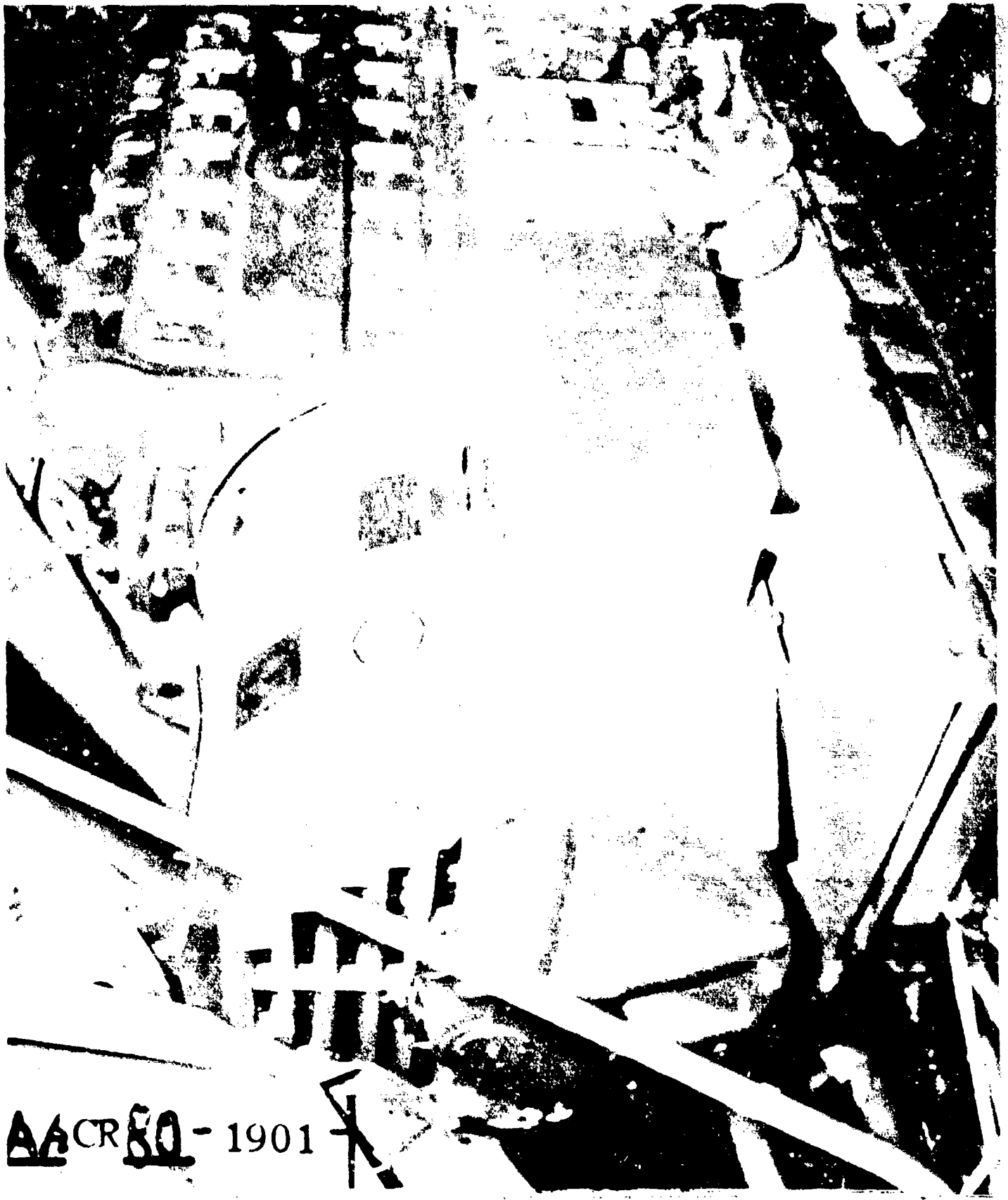

AA-CR-80-1901

AA-CR-80-1901-3. 300 K.W. diesel generator set located in the forward cargo hold. Shown before the debris was cleared away. Code 660, 15E2.

SECRET

USS CRITTENDEN (APA 77)
Page 192 of 201 Pages

8299

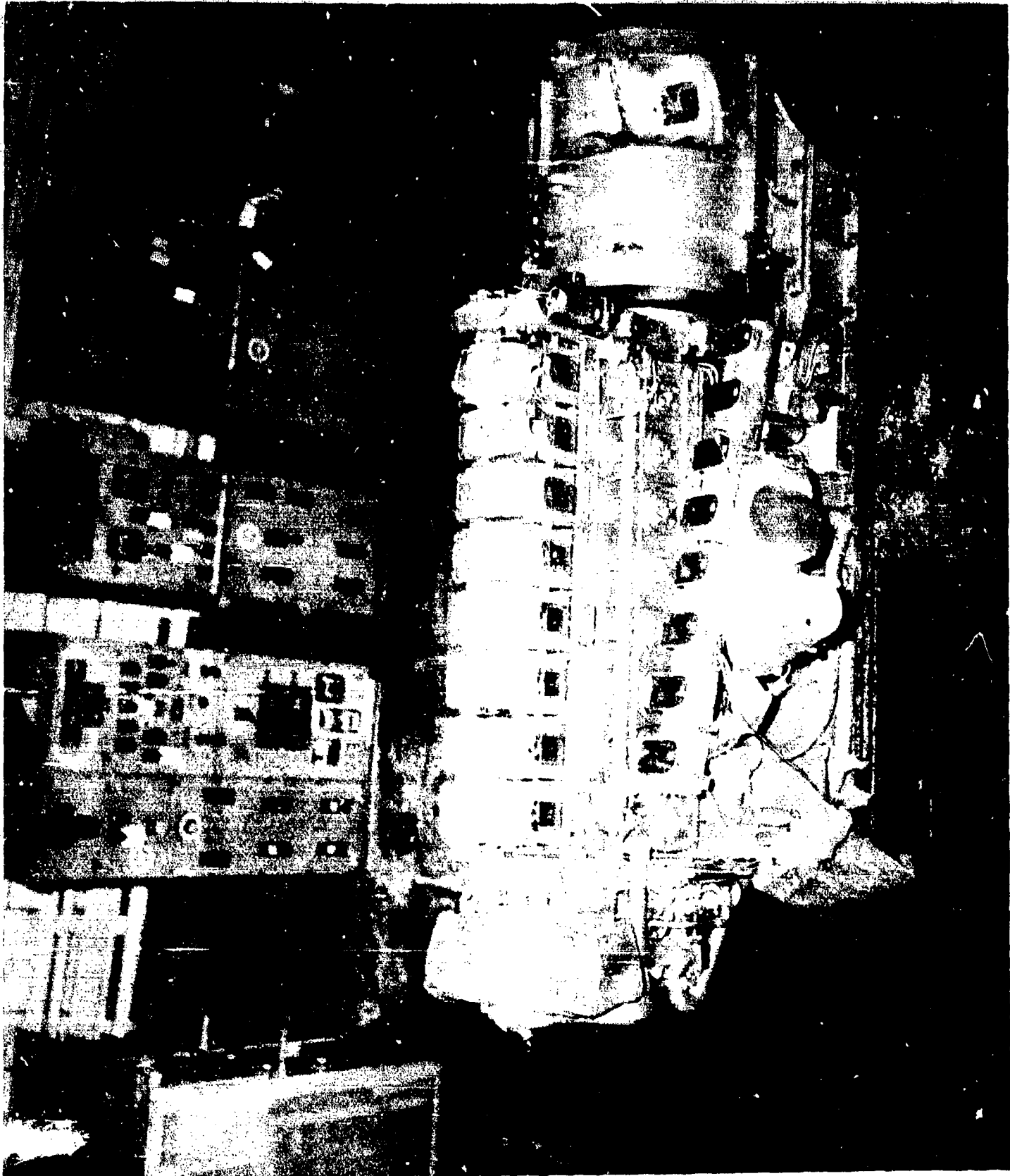

AA-CR-78-1948-11. 300 K.W. diesel generator set located in the forward cargo hold. Shown after the debris was cleared away. Code 660, 12E2.

SECRET

USS CRITTENDEN (APA77)

Page 193 of 201 Pages

6299

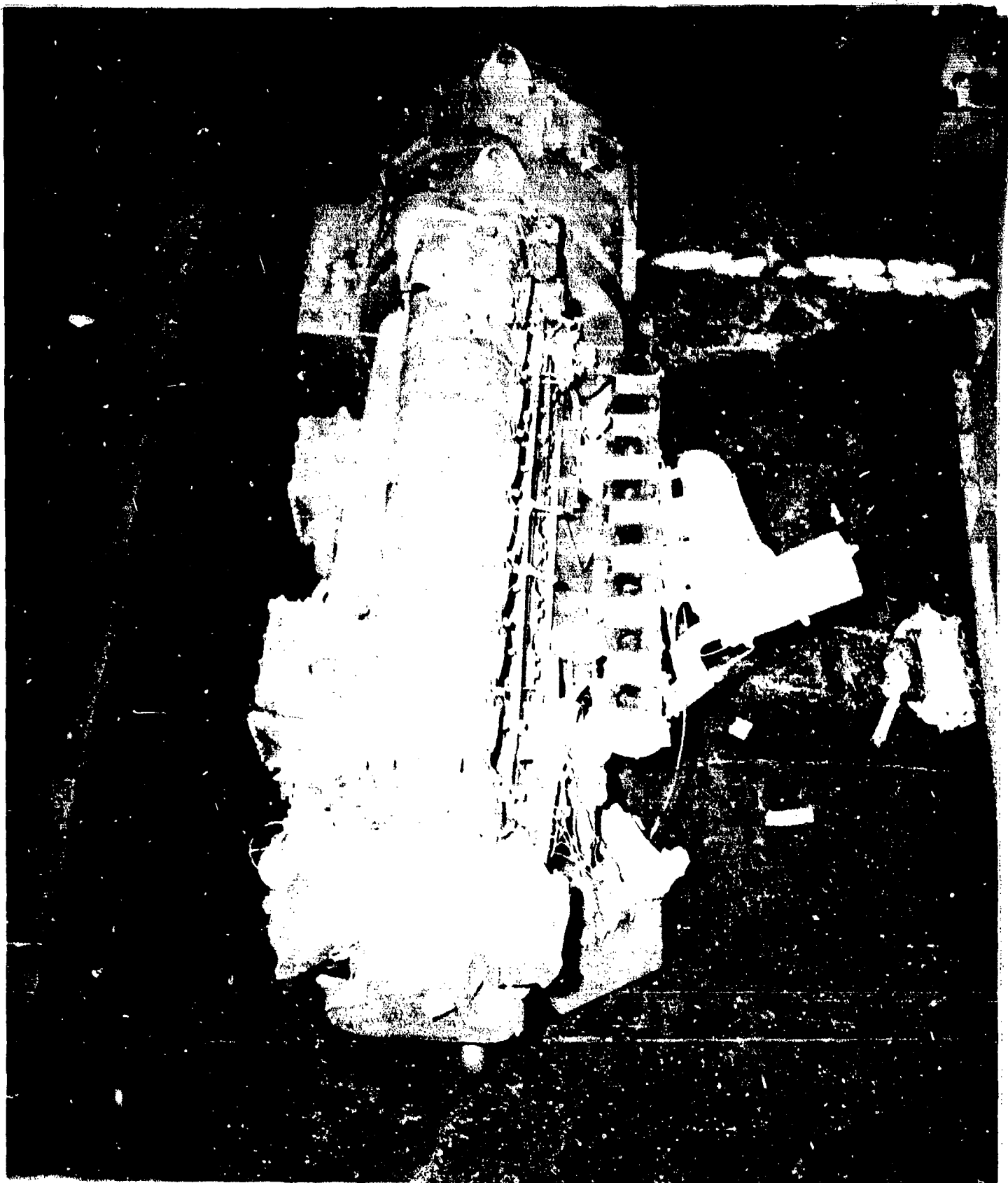

AA-CR-78-1949-1. 300 K.W. diesel generator set located in the forward cargo hold. Shown after the debris was cleared away. Code 660, 12E2.

SECRET

USS CRITTENDEN (APA77)

Page 194 of 201 Pages

8299

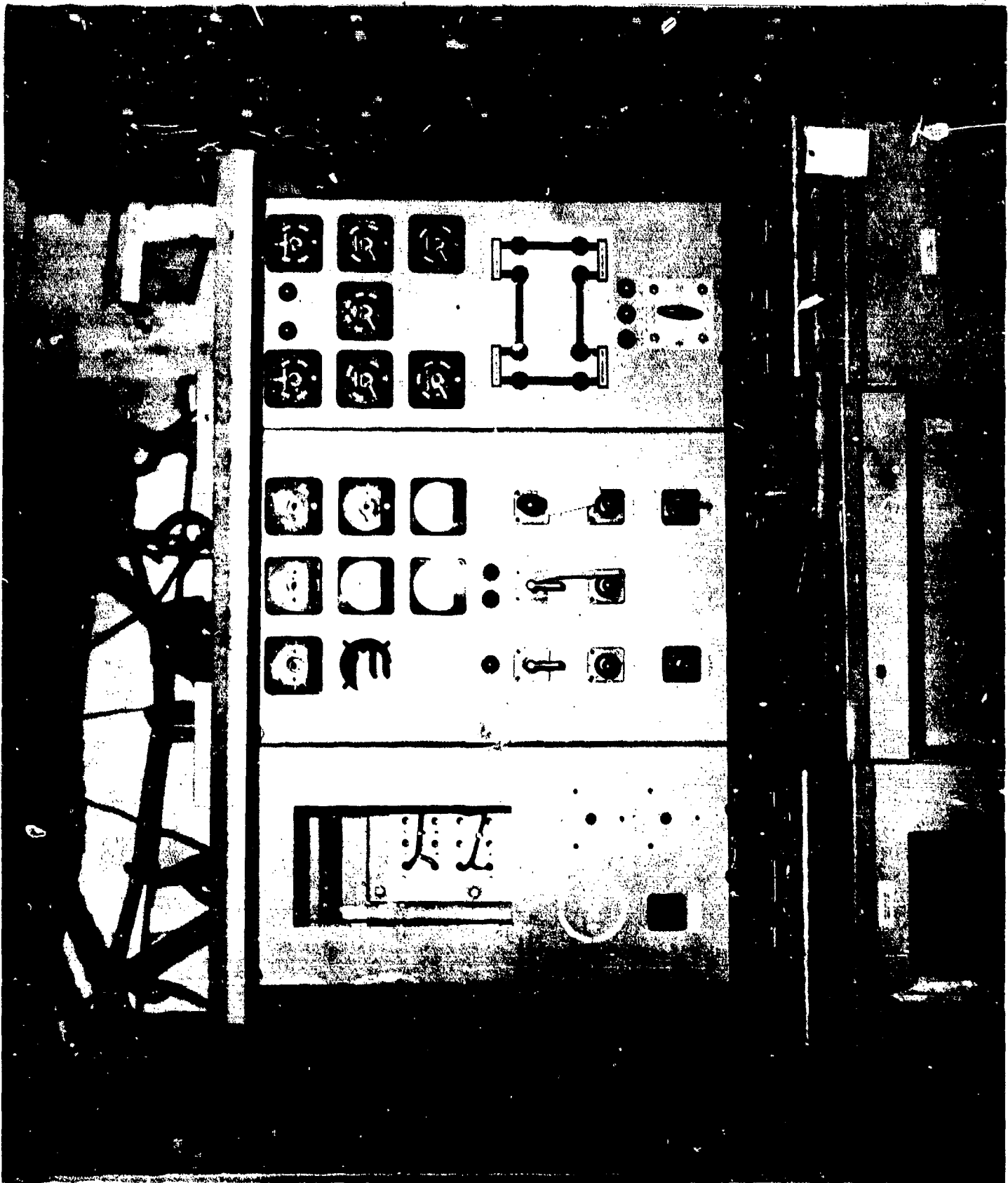

AA-CR-78-1949-10. CV9 class switchboard bench control panel.
Located in the forward cargo hold. Code 660, item 12E5.

SECRET

USS CRITTENDEN (APA 77)

Page 195 of 201 Pages

8299

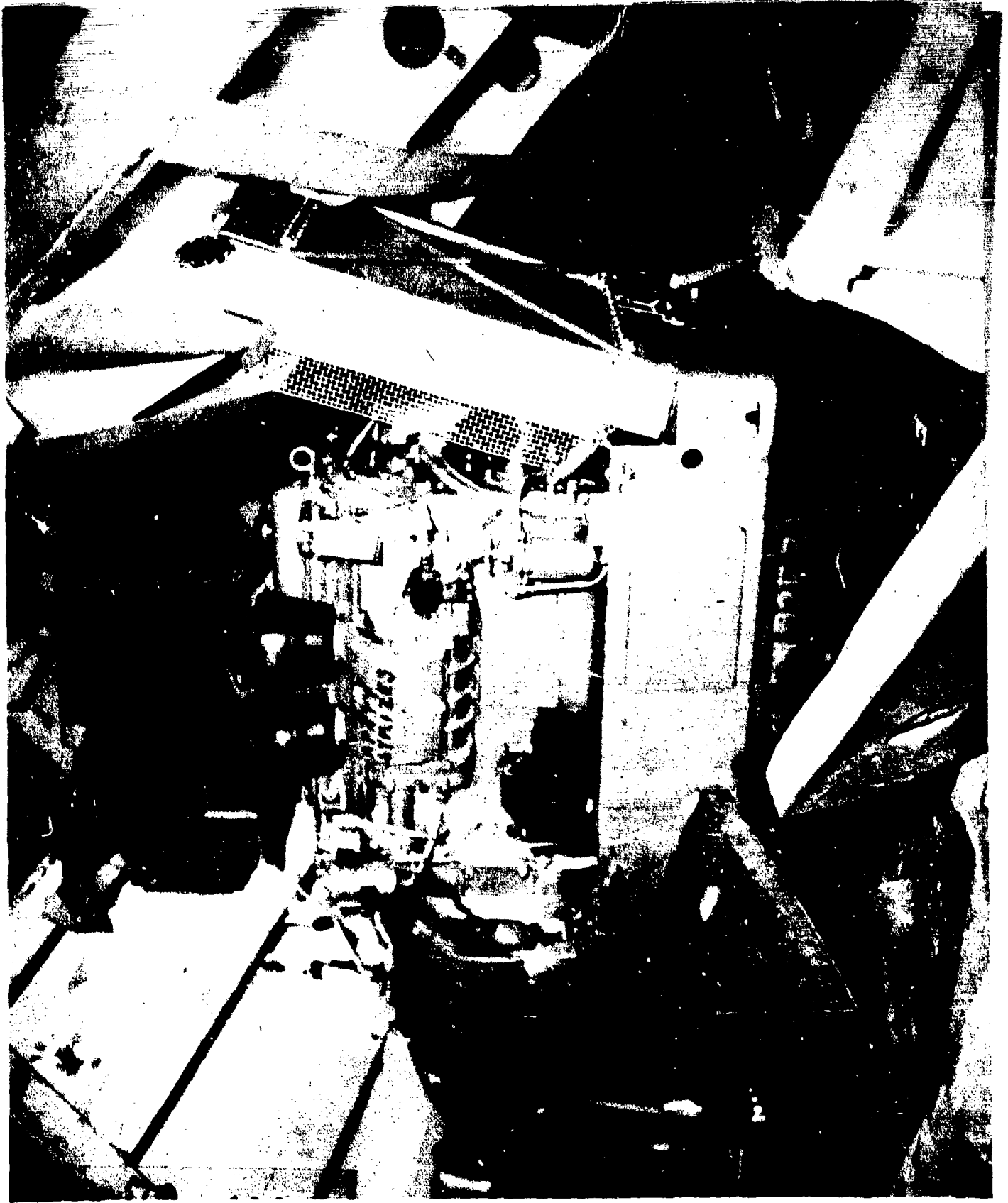

AA-CR-80-1901-1. Diesel generator located in the forward cargo hold. Shown before the debris was cleared away. Code 660, 12E3.

SECRET

USS CRITTENDEN (APA77)

Page 196 of 201 Pages

8299



AA-CR-78-1949-3. Diesel generator located in the forward cargo hold. Shown after the debris was cleared away. Code 660, 12E3.

SECRET

USS CRITTENDEN (APA77)
Page 197 of 201 Pages

8299

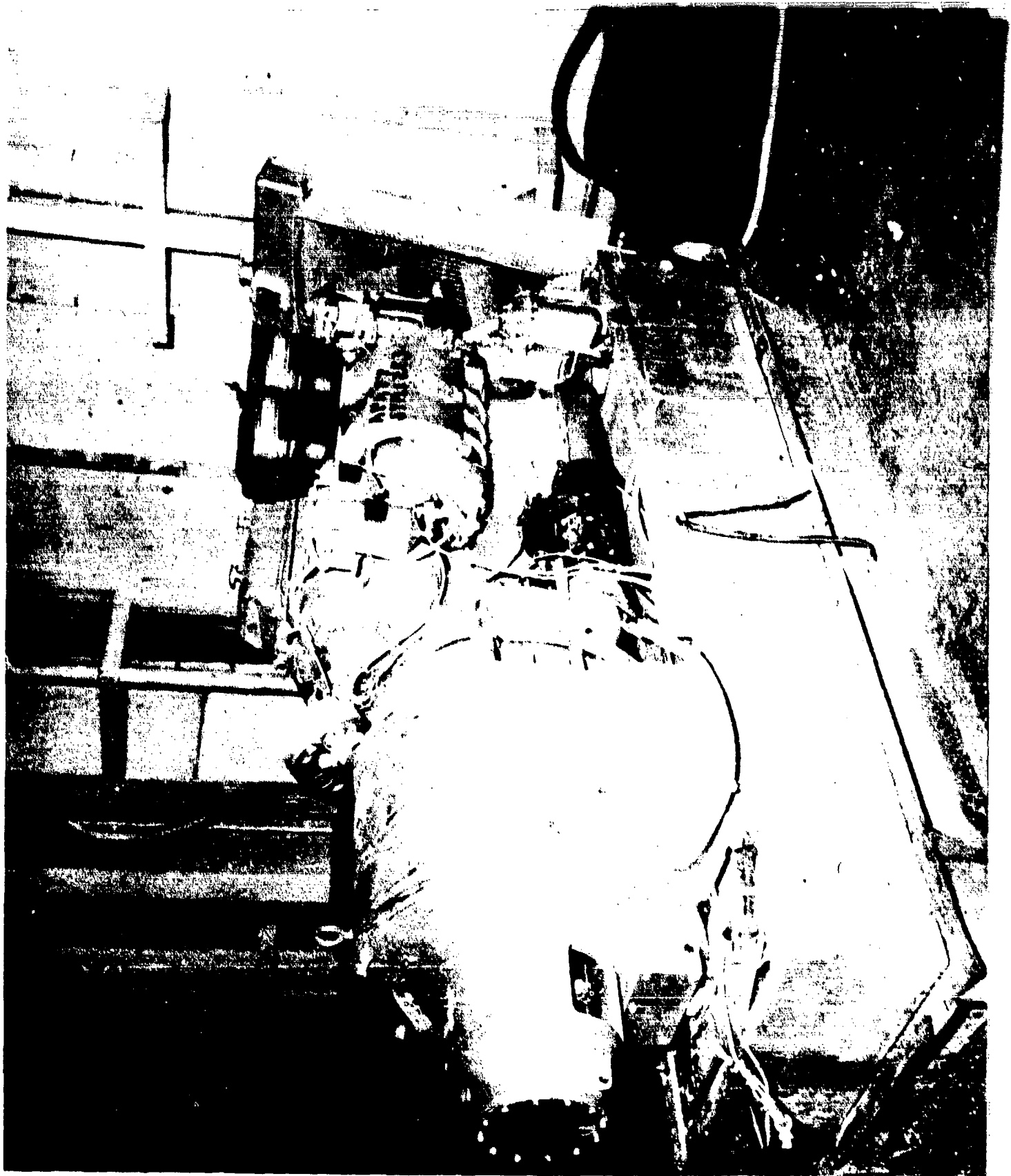

AA-CR-78-1949-4. Diesel generator located in the forward cargo hold. Shown after the debris was cleared away. Code 660, 12E-3.

SECRET

USS CRITTENDEN (APA77)

Page 198 of 201 Pages

8299



AA-CR-78-1949-11. Control panel for the diesel generator 12E3.
Located in the forward cargo hold. Shown after the debris was cleared
away.

SECRET

Page 199 of 201 Pages

USS CRITTENDEN (APA77)

8299



AA-CR-80-1901-2. 75 K.W. M-G set located in the forward cargo hold. Shown before the debris was cleared away. Code 660, 12E4.

SECRET

USS CRITTENDEN (APA77)

Page 200 of 201 Pages

8299



AA-CR-78-127-7. 75 K.W. M-G set located in the forward cargo hold. Shown after the debris was cleared away. Code 660, 12E4.

CONFIDENTIAL

USS CRITTENDEN (APA77)

Page 201 of 201 Pages

8299

CONFIDENTIAL
Security Information

CONFIDENTIAL
APR 1948

CONFIDENTIAL
Security Information



Defense Special Weapons Agency
6801 Telegraph Road
Alexandria, Virginia 22310-3398

TRC

9 April 1997

MEMORANDUM FOR DEFENSE TECHNICAL INFORMATION CENTER
ATTENTION: OMI/Mr. William Bush

SUBJECT: Declassification of Reports

The Defense Special Weapons Agency (formerly Defense Nuclear Agency) Security Office has reviewed and declassified the following reports:

+ ST-A

AD-366748 -	XRD-65
AD-366747 ~	XRD-64
AD-366746 ^	XRD-63
AD-376826 ~	XRD-60
AD-376824 ~	XRD-58
AD-376825 ~	XRD-59
AD-376823 ~	XRD-57
AD-376822 .	XRD-56
AD-376821 ~	XRD-55
AD-366743 ~	XRD-54
AD-376820 ~	XRD-53
AD-366742 ~	XRD-52
AD-366741 ~	XRD-51
AD-366740 ~	XRD-50-Volume-2
AD-366739 -	XRD-49-Volume-1
AD-366738 -	XRD-48
AD-366737 ^	XRD-47

TRC

9 April 1997

SUBJECT: Declassification of Reports

AD-366736 -	XRD-46
AD-366735 -	XRD-45
AD-366723 -	XRD-37
AD-366721 -	XRD-35
AD-366717 -	XRD-31-Volume-2
AD-366716 -	XRD-30-Volume-1
AD-366751 -	XRD-68-Volume-2
AD-366750 -	XRD-67-Volume-1
AD-366752 -	XRD-69
AD-366744 -	XRD-61.

All of the cited reports are now **approved for public release**. **Distribution statement "A"** now applies.

Arndith Jarrett
ARDITH JARRETT
Chief, Technical Resource Center

*Completed
1 Mar 2000
B.W.*