

UNCLASSIFIED

AD NUMBER

AD366713

CLASSIFICATION CHANGES

TO: unclassified

FROM: confidential

LIMITATION CHANGES

TO:

Approved for public release, distribution unlimited

FROM:

Notice: Release only to U. S. Government Agencies is authorized. Other certified requesters shall obtain release approval from Director, Defense Atomic Support Agency, Washington, D. C. 20301.

AUTHORITY

DSWA ltr., 4 Apr 97; DSWA ltr., 4 Apr 97

THIS PAGE IS UNCLASSIFIED

XRD
26
✓

CONFIDENTIAL
Security Information

BUREAU OF SHIPS GROUP

~~CONFIDENTIAL~~
ATOMIC ENERGY ACT 1946

①

TECHNICAL INSPECTION REPORT CONFIDENTIAL

Classification (Cancelled) (Changed to Security Information)
By Authority of JOINT CHIEFS OF STAFF JCS 1795/36 DATED 15 APRIL 1949
By John H. Doyette Date 23 SEP 1953

AW NO. 366713

THIS IS THE COPY

YK
366713-L

U.S.S. SALT LAKE CITY (CA 25)

U. S. GOVERNMENT (OR OTHER) MAY OBTAIN COPIES OF THIS REPORT DIRECTLY FROM DDC. OTHER AGENCIES SHOULD REQUEST THROUGH

TEST ABLE

Director
Defense Atomic Support Agency
Washington, D. C. 20301

VOLUME 2 OF 2

CONFIDENTIAL
Security Information

OPERATION CROSSROADS

~~CONFIDENTIAL~~
ATOMIC ENERGY ACT 1946

DIRECTOR OF SHIP MATERIAL

JOINT TASK FORCE ONE

SECRET

DDC
NOV 2 1953
CONFIDENTIAL

JAN 1965
GROUP 3
Downgraded at ... intervals
Not automatically declassified

REG. NO. _____

~~CONFIDENTIAL~~
ATOMIC ENERGY ACT 1946

CONFIDENTIAL

9 BUREAU OF SHIPS GROUP
TECHNICAL INSPECTION REPORT.

6 OPERATION CROSSROADS.
U. S. S. SALT LAKE CITY (CA25).
TEST ABLE. VOLUME II [u]. - 8

11 1947, 12 14 1 P.

U. S. GOVERNMENT AGENCIES MAY OBTAIN COPIES OF THIS REPORT DIRECTLY
FROM DDC. OTHER AGENCIES AND USERS SHALL REQUEST THROUGH

Director
Defense Atomic Support Agency
Washington, D. C. 20301

14 XRD-26

This document contains information affecting the National
Defense of the United States within the meaning of the
Espionage Laws, Title 18, U. S. C., Section 793 and 794,
the transmission or the revelation of its contents in any
manner to an unauthorized person is prohibited by law.

APPROVED:

F.X. Forest,
Captain, U.S.N.

SECRET

USS SALT LAKE CITY (CA25)

Page 1 of 141 Pages

GROUP-3 1 JAN 1965
Downgraded at 12 year intervals;
Not automatically declassified. --

CONFIDENTIAL

193600

Imac

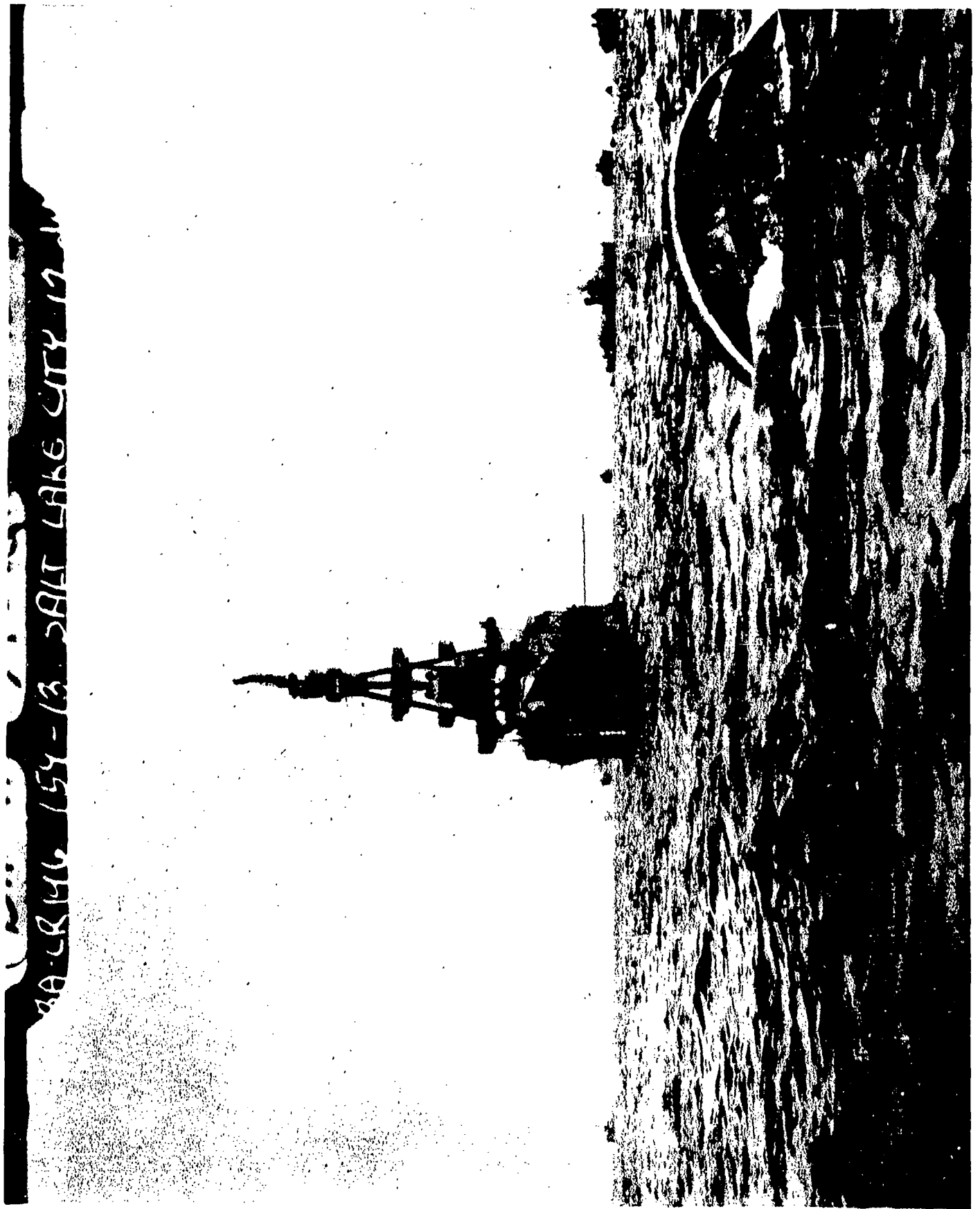

BA-CR-196-159-13. View from dead ahead before Test A.

SECRET

USS SALT LAKE CITY (CA25)

Page 2 of 141 Pages

7954

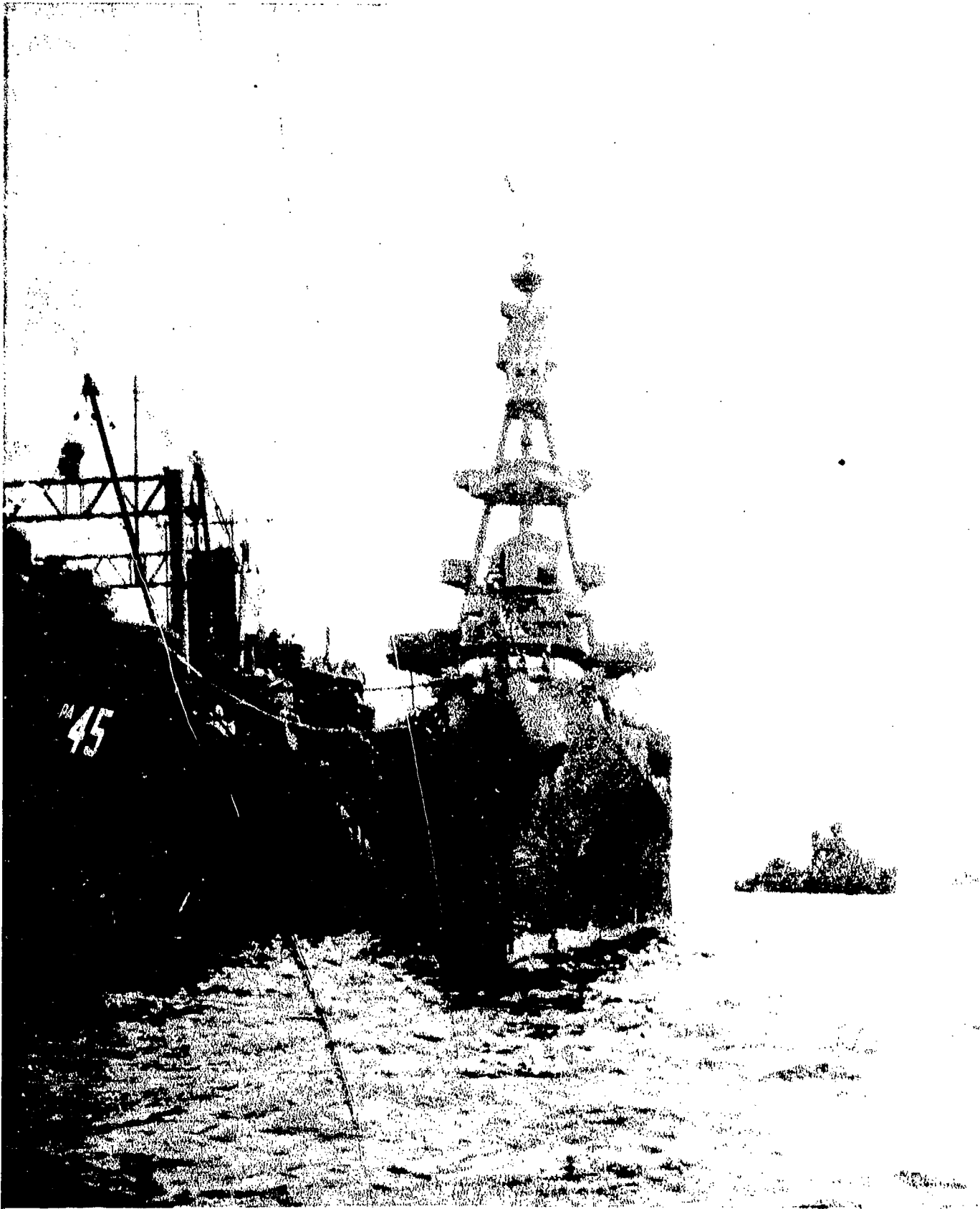

AA-CR-227-50-117. View from dead ahead after Test A.

SECRET

USS SALT LAKE CITY (CA25)

Page 3 of 141 Pages

7954

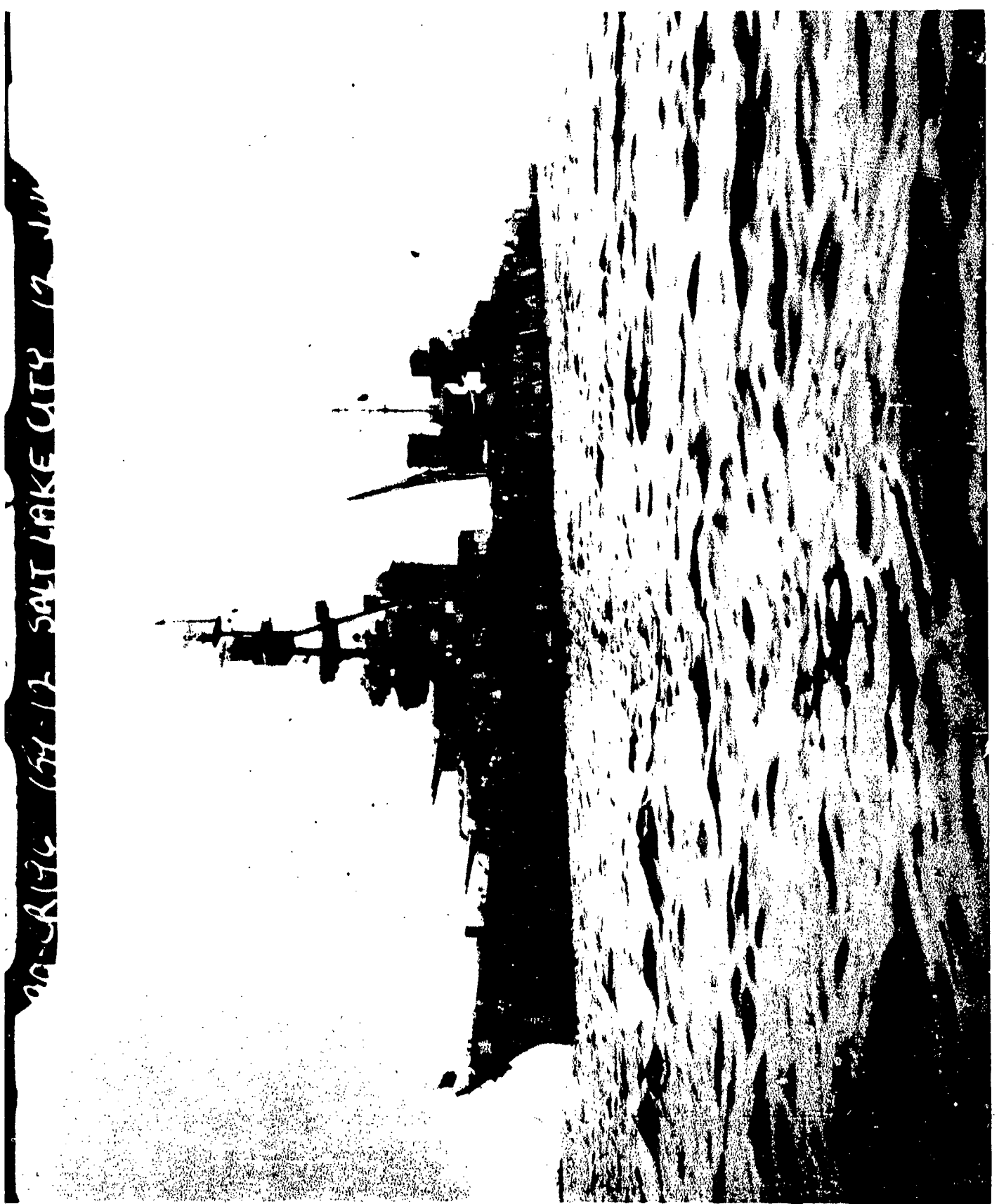

BA-CR-196-159-12 SALT LAKE CITY (CA25)

BA-CR-196-159-12. View from off port bow before Test A.

SECRET

USS SALT LAKE CITY (CA25)

Page 4 of 141 Pages

7954

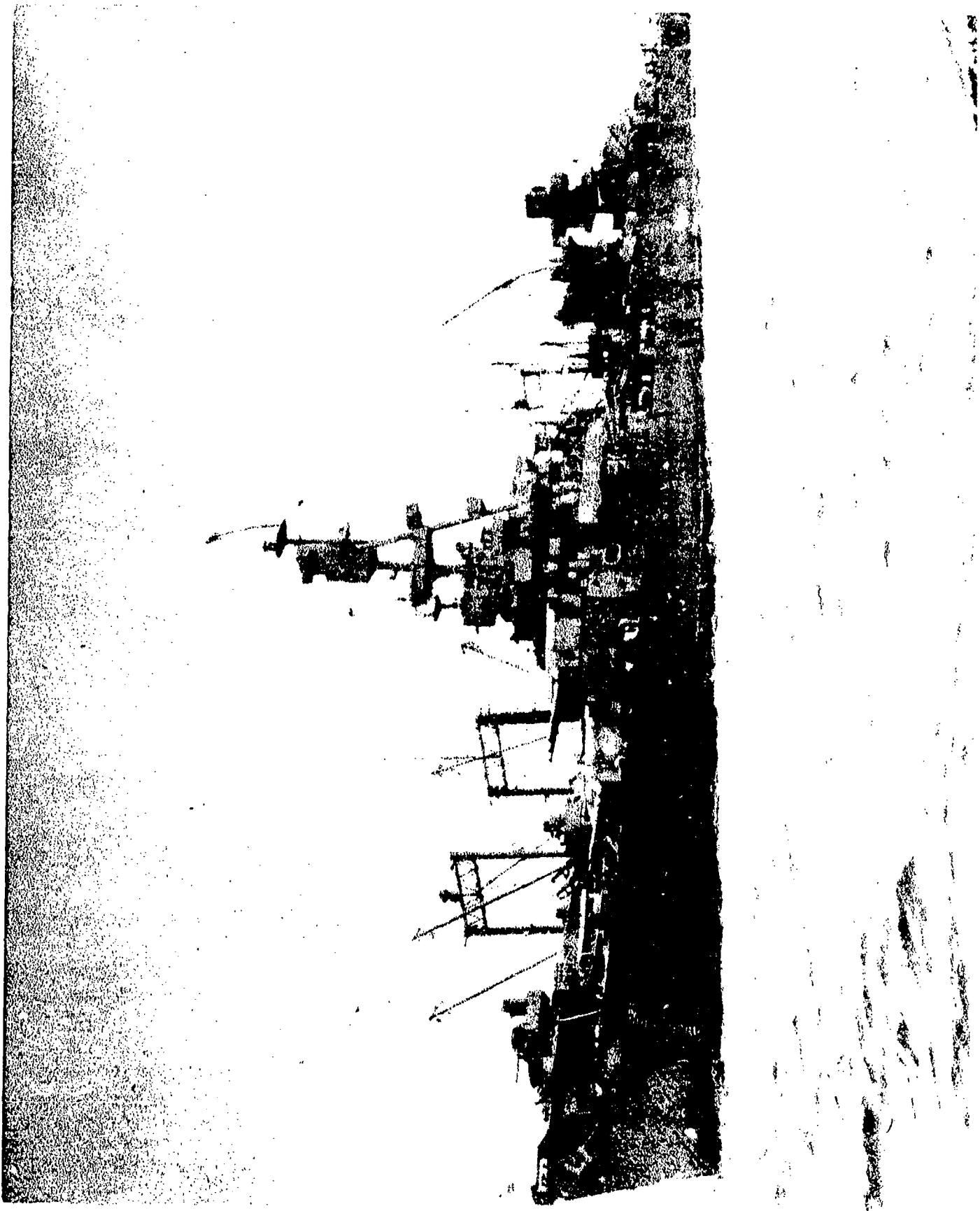

AA-CR-227-50-116. View from off port bow after Test A.

SECRET

Page 5 of 141 Pages

USS SALT LAKE CITY (CA25)

7954

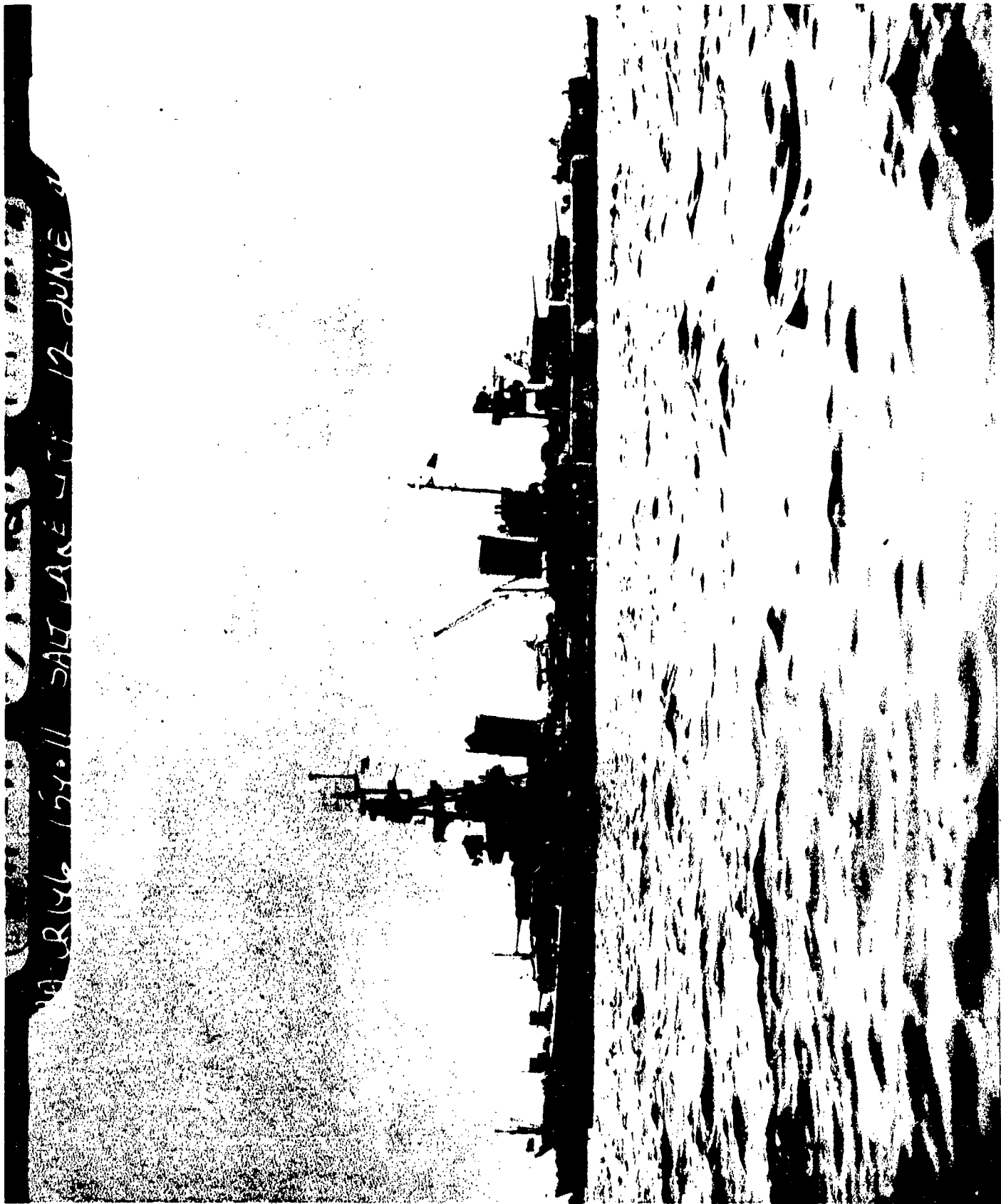

BA-CR-196-159-11. View from off port beam before Test A.

SECRET

Page 6 of 141 Pages

USS SALT LAKE CITY (CA25)

7954



AA-CR-227-50-115. View from off port beam after Test A.

SECRET

Page 7 of 141 Pages

USS SALT LAKE CITY (CA25)

7954

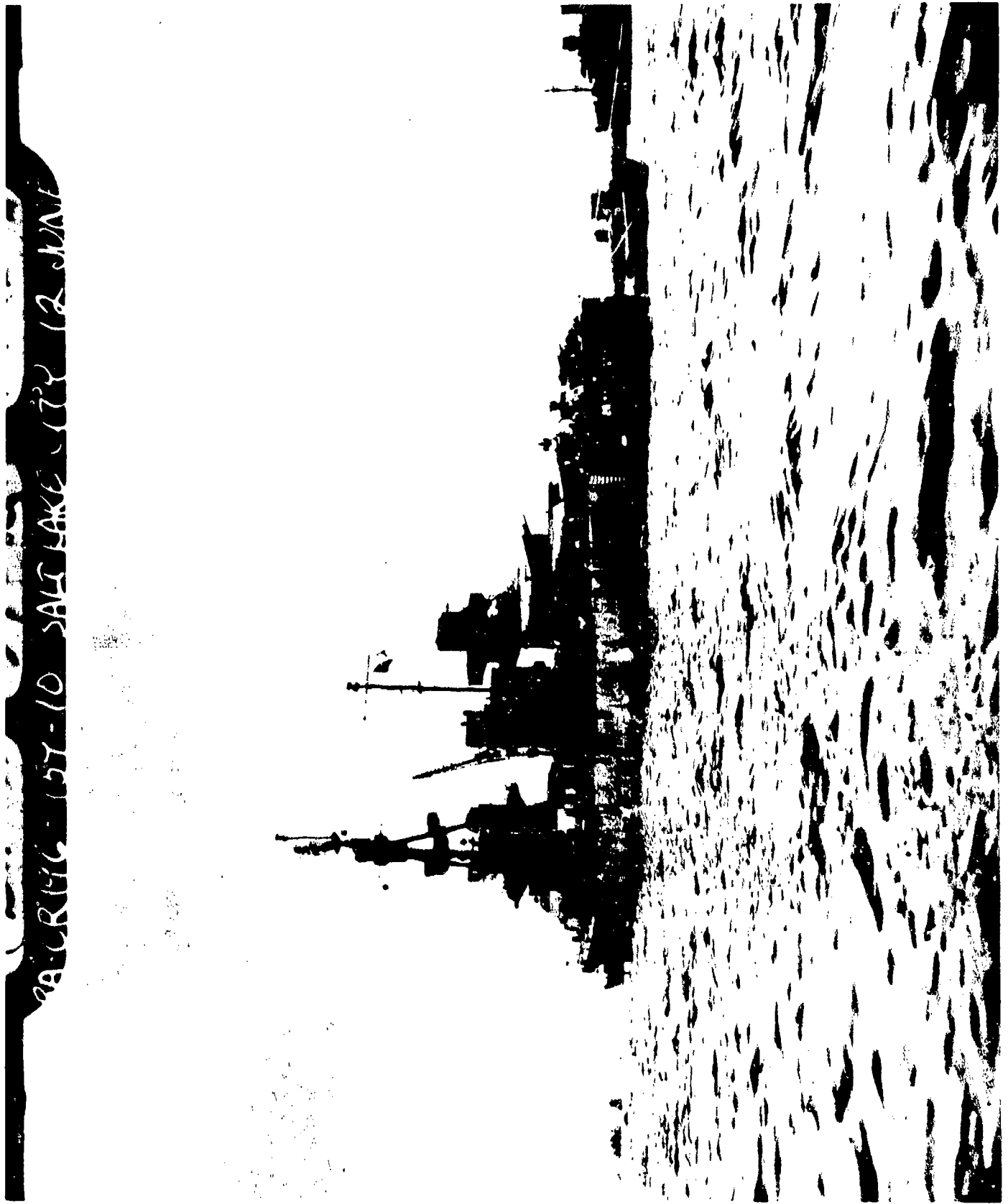

BA-CR-196-159-10. View from off port quarter before Test A.

SECRET

Page 8 of 141 Pages

USS SALT LAKE CITY (CA25)

7954



AA-CR-227-50-114. View from off port quarter after Test A.

SECRET

USS SALT LAKE CITY (CA25)

Page 9 of 141 Pages

7954



BA-CR-196-159-9 USS SALT LAKE CITY 17 JUNE 64

BA-CR-196-159-9. View from dead astern before Test A.

SECRET

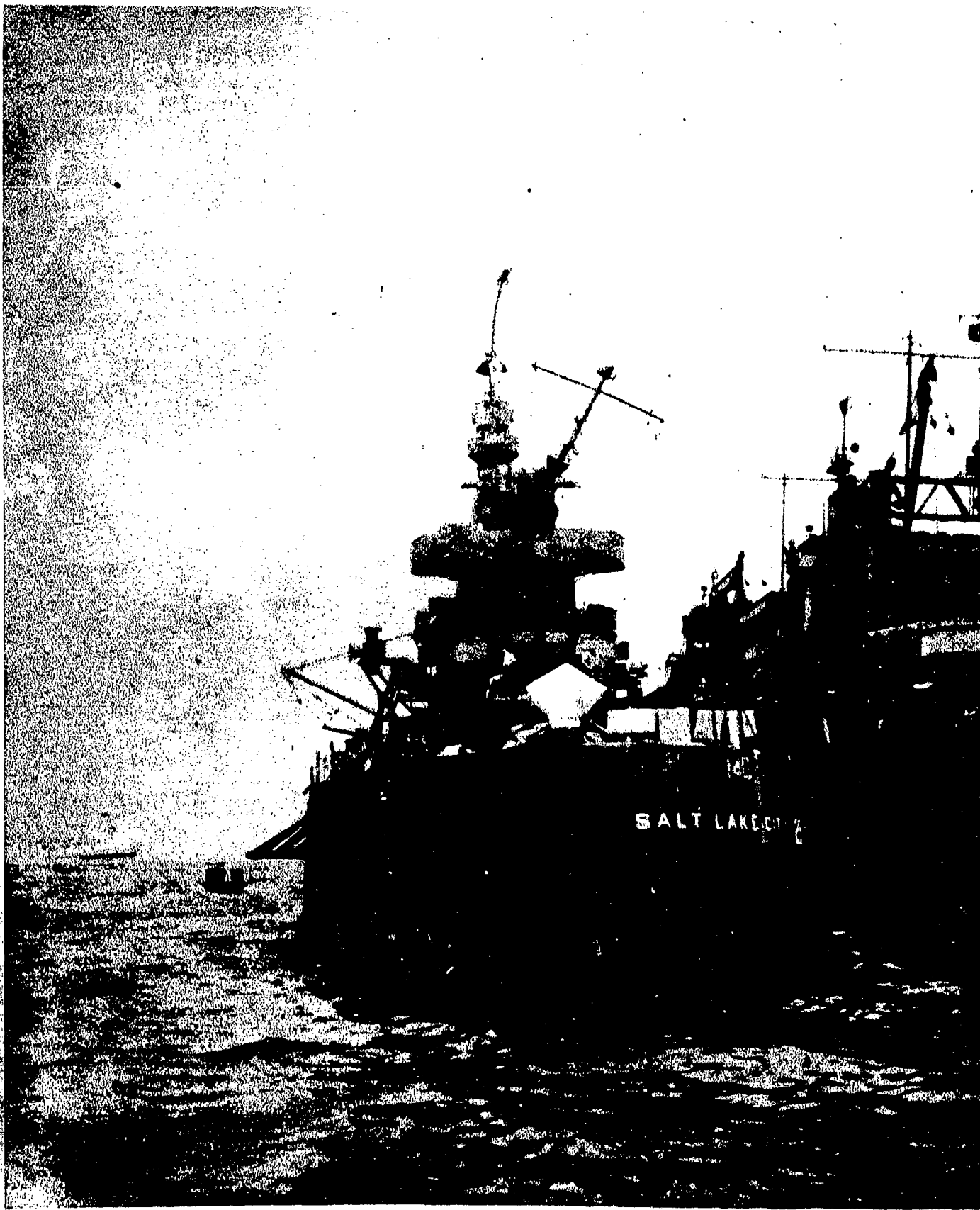

AA-CR-227-50-113. View from dead astern after Test A.

SECRET

Page 11 of 141 Pages

USS SALT LAKE CITY (CA25)

7954 -



BA-CR-196-159-16. View from off starboard quarter before Test A.

SECRET

USS SALT LAKE CITY (CA25)

Page 12 of 141 Pages

7954

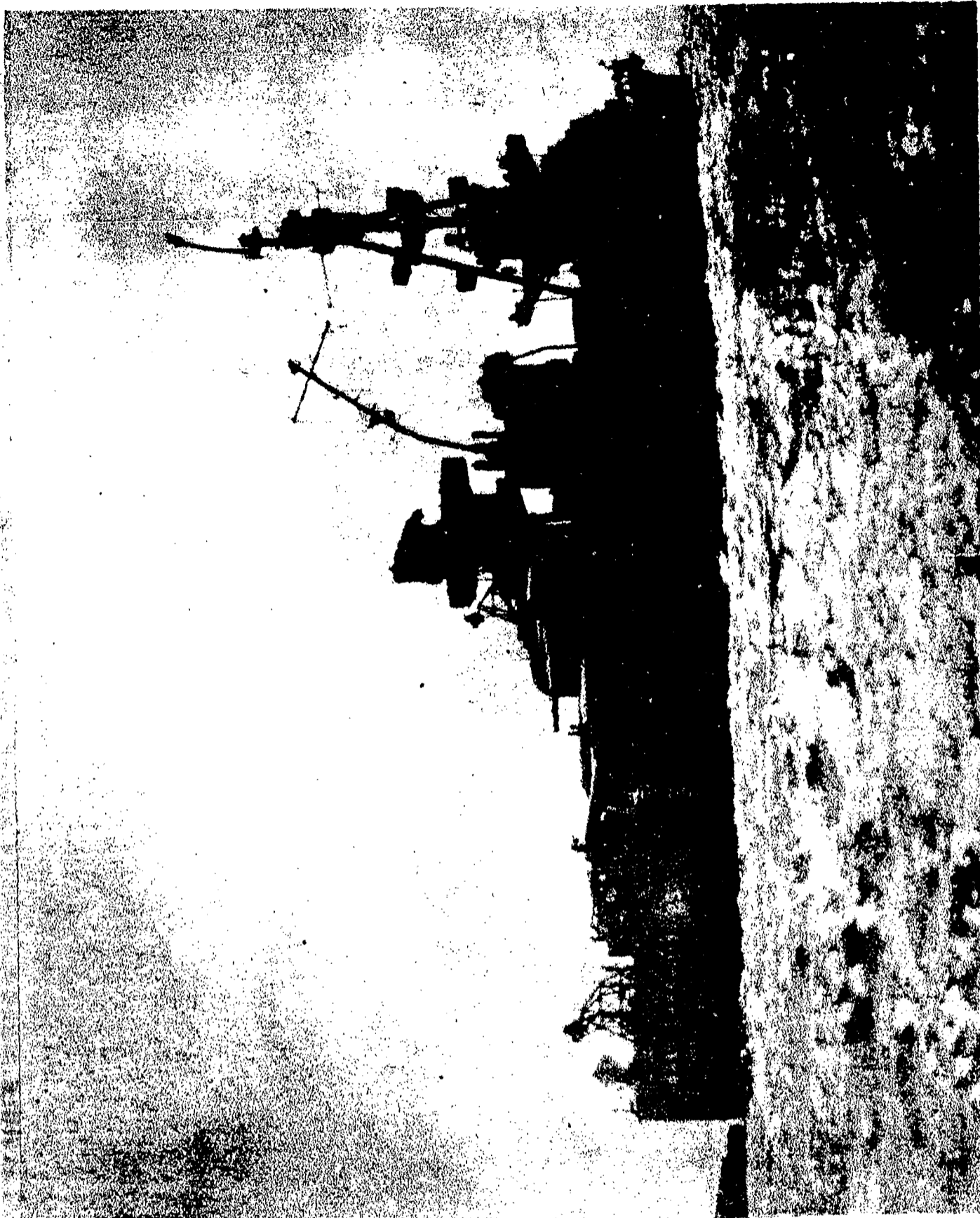

AA-CR-227-91-46. View from on starboard quarter after Test A.

SECRET

Page 13 of 141 Pages

USS SALT LAKE CITY (CA25)

7954



BA-CR-196-159-15. View from off starboard beam before Test A.

SECRET

USS SALT LAKE CITY (CA25)



AA-CR-227-91-47. View from off starboard beam after Test A.

SECRET

USS SALT LAKE CITY (CA25)

Page 15 of 141 Pages

7954



BA-CR-196-159-14. View from off starboard bow before Test A.

SECRET

Page 16 of 141 Pages

USS SALT LAKE CITY (CA25)

7954



AA-CR-227-91-48. View from off starboard bow after Test A.

SECRET

USS SALT LAKE CITY (CA25)

Page 17 of 141 Pages

7954

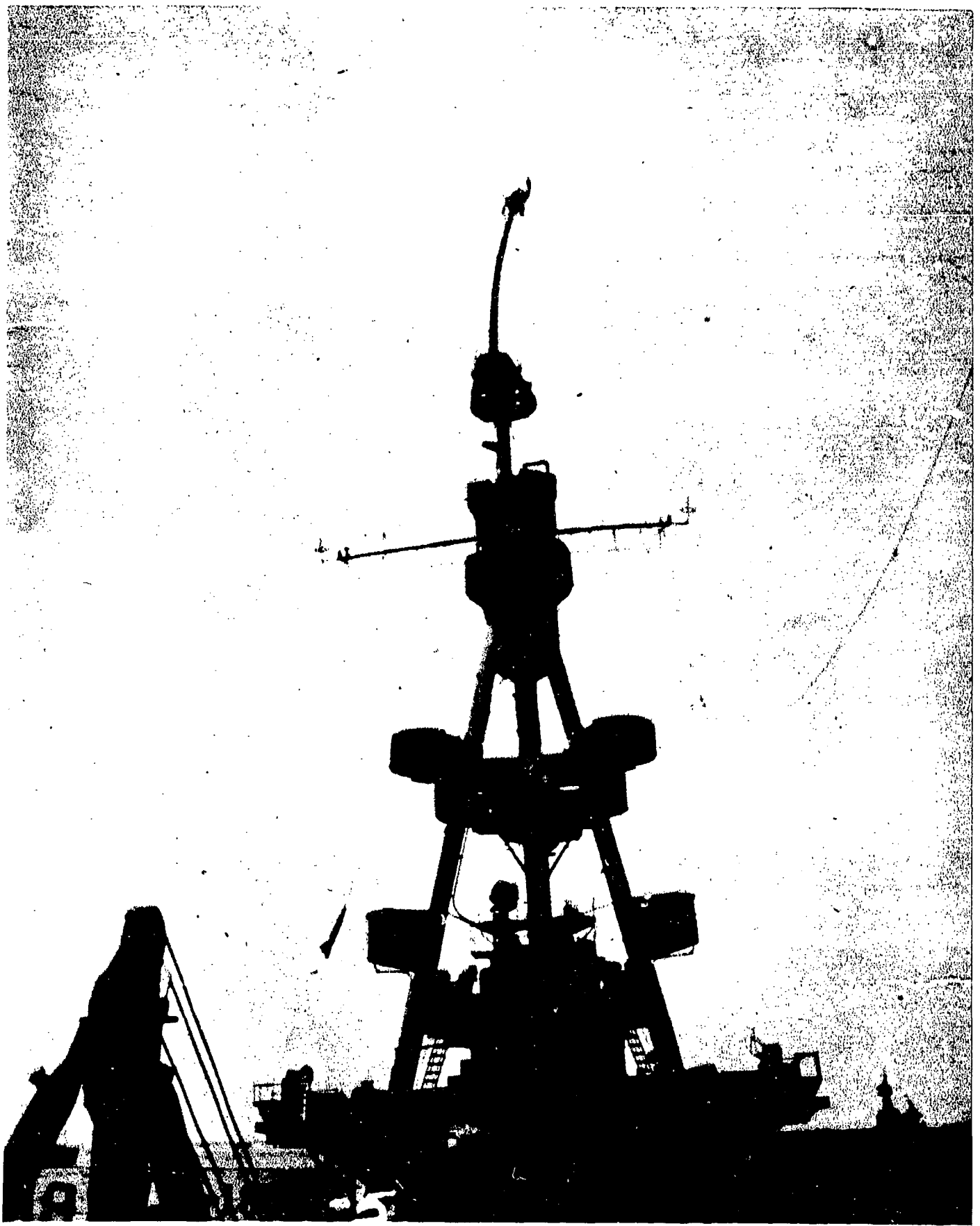

AA-CR-62-1869-5. Looking forward at foremast and radar pole mast from frame 74.

SECRET

Page 18 of 141 Pages

USS SALT LAKE CITY (CA25)

7954

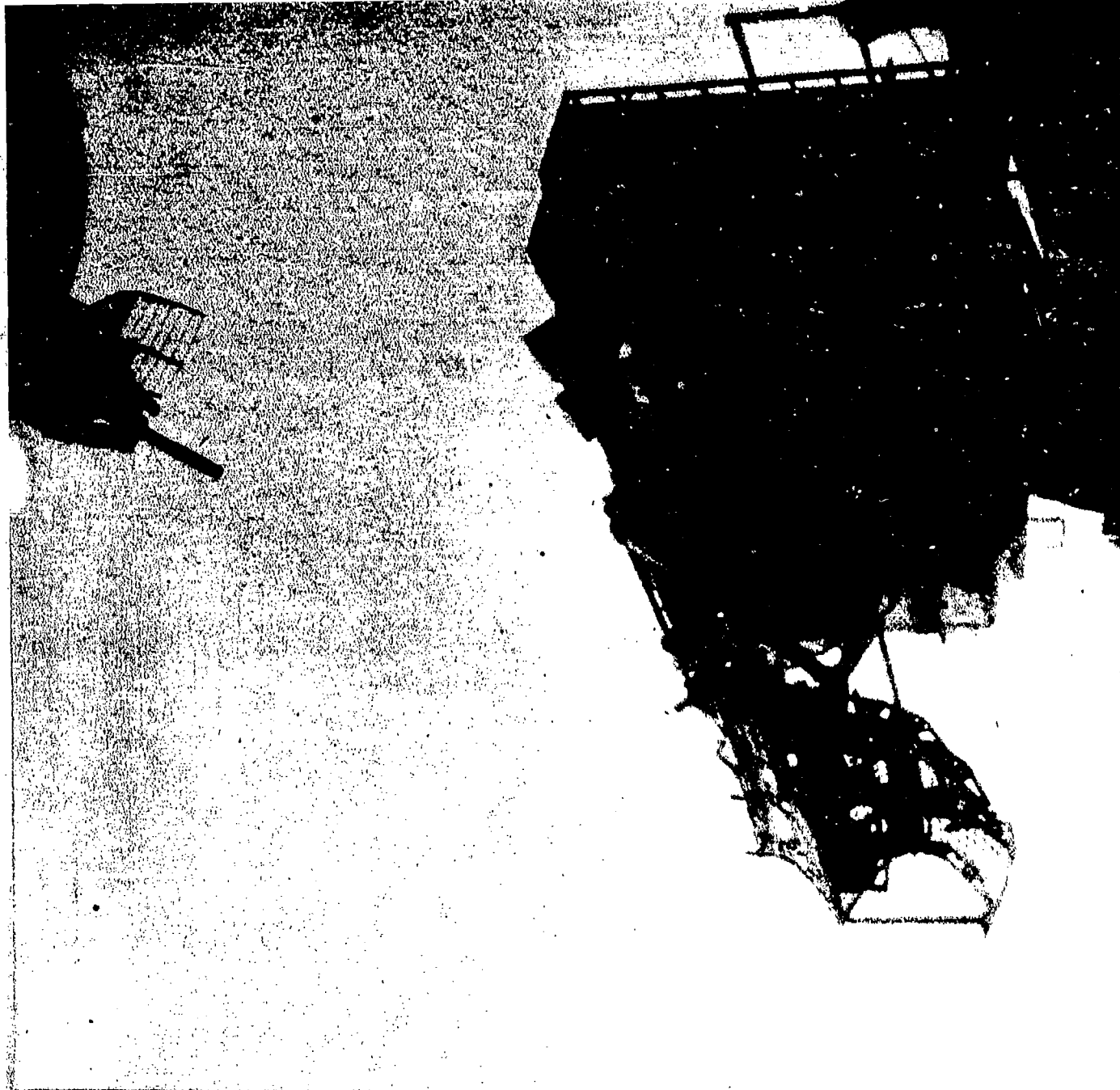

03CR/2 - 1719 -

AA-CR-63-1719-11. Looking forward and inboard at damage to forward 5" director from port wing of navigating bridge.

SECRET

Page 19 of 141 Pages

USS SALT LAKE CITY (CA25)

7954

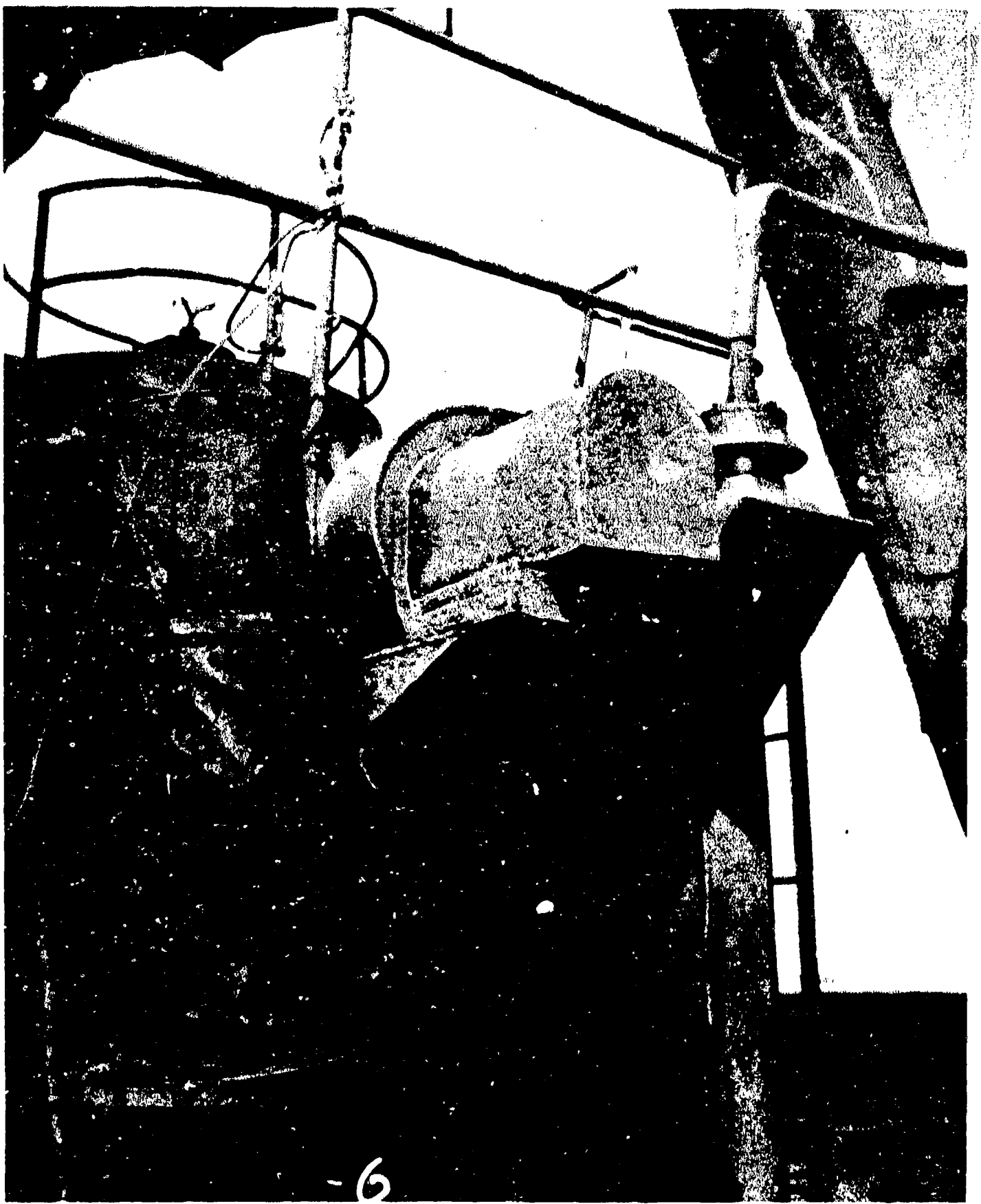

AA-CR-62-1869-6. View showing effect of blast on TBM radio whip antennae.

SECRET

Page 20 of 141 Pages

USS SALT LAKE CITY (CA25)

7954

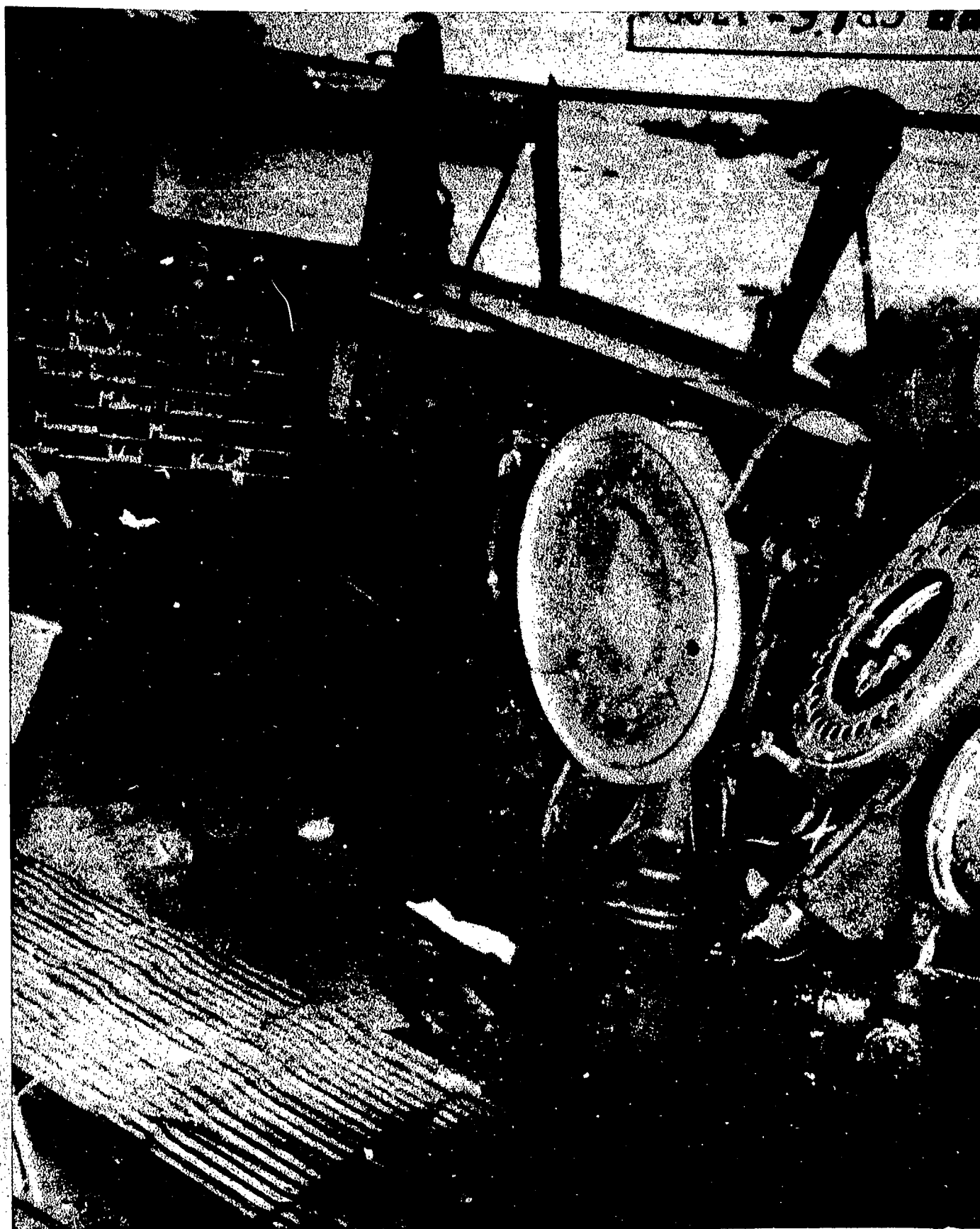

AA-CR-65-1729-8. General view to port on forward end of navigation bridge, displaced MC speaker, intercommunication unit, gyro repeater support with broken boss, mounted repeater with broken cover glass, steering wheel, dislodged repeater, steering repeater with broken glass, and broken glass in windshield.

SECRET

USS SALT LAKE CITY (CA25)

Page 21 of 141 Pages

7954

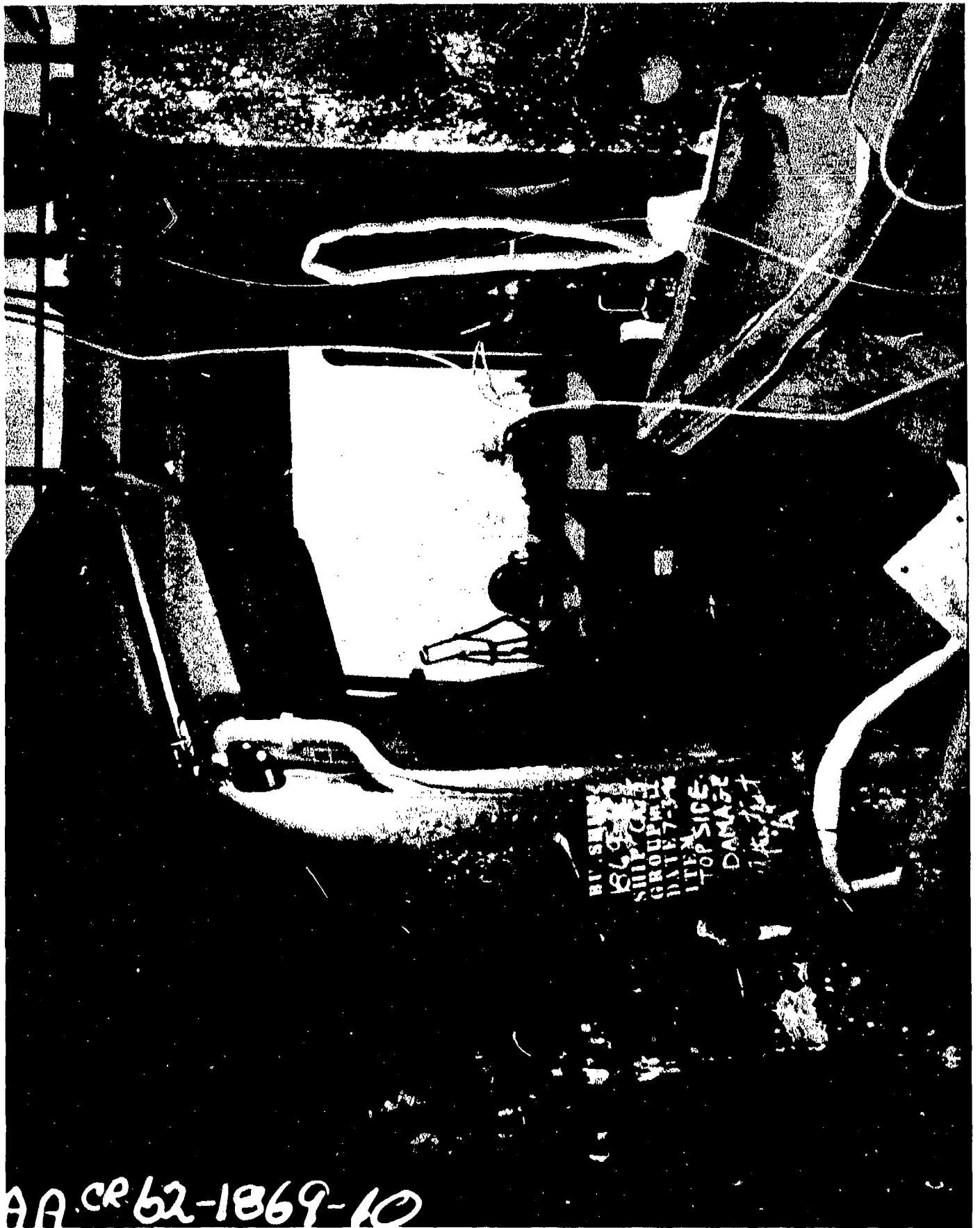

AA-CR-62-1869-10. Looking to starboard at port after corner of navigating bridge deck house.

SECRET

USS SALT LAKE CITY (CA25)
Page 22 of 141 Pages

7954



AA-CR-62-1869-9. Looking to port at starboard after corner of navigating bridge deck house.

SECRET

Page 23 of 141 Pages

USS SALT LAKE CITY (CA25)

7954

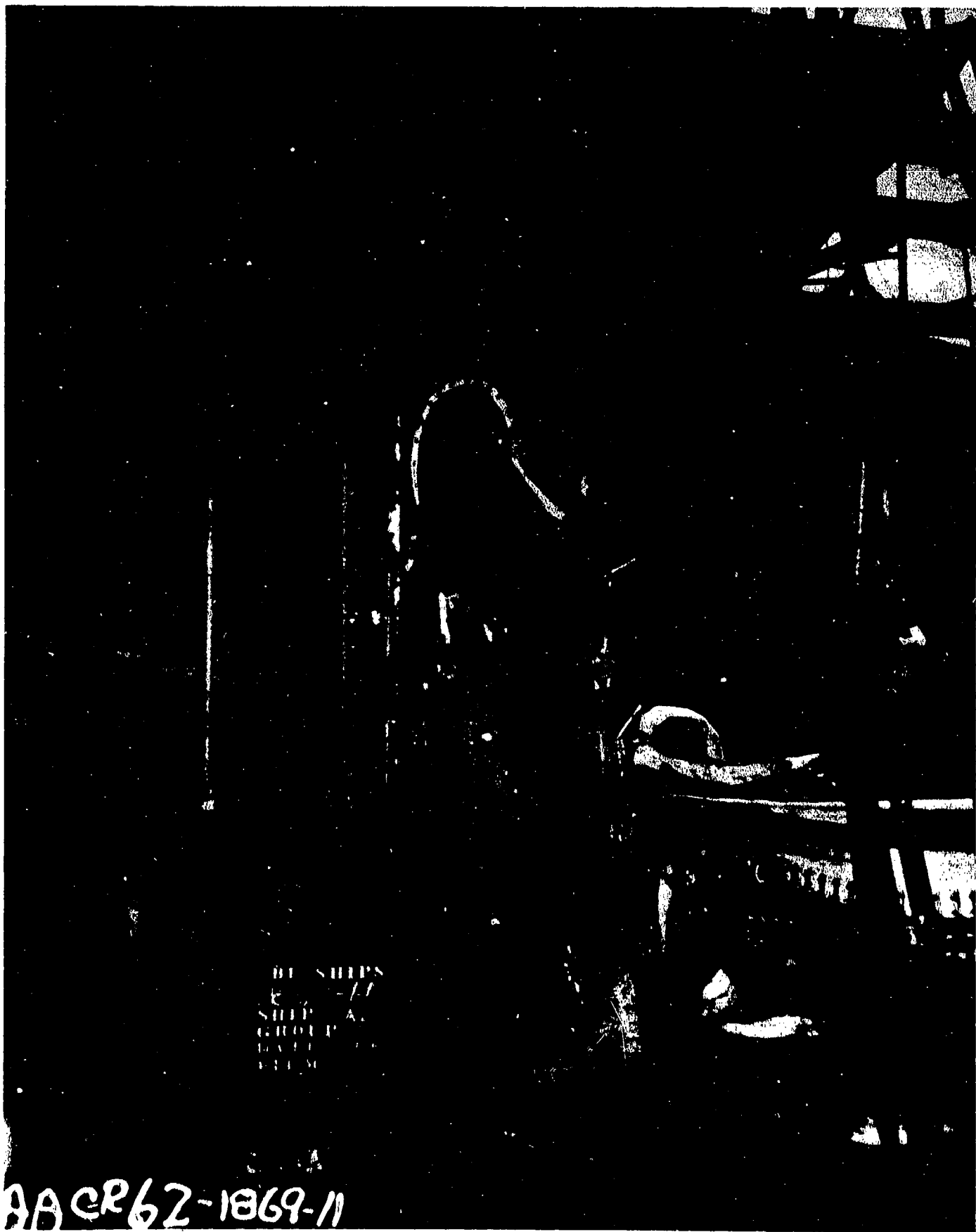

AA-CR-62-1869-11. Looking aft and inboard at port after corner of navigating bridge deck house.

SECRET

USS SALT LAKE CITY (CA25)
Page 24 of 141 Pages

7954



AA-CR-62-1869-3. View of port side of navigating bridge level.

SECRET

Page 25 of 141 Pages

USS SALT LAKE CITY (CA25)

7954

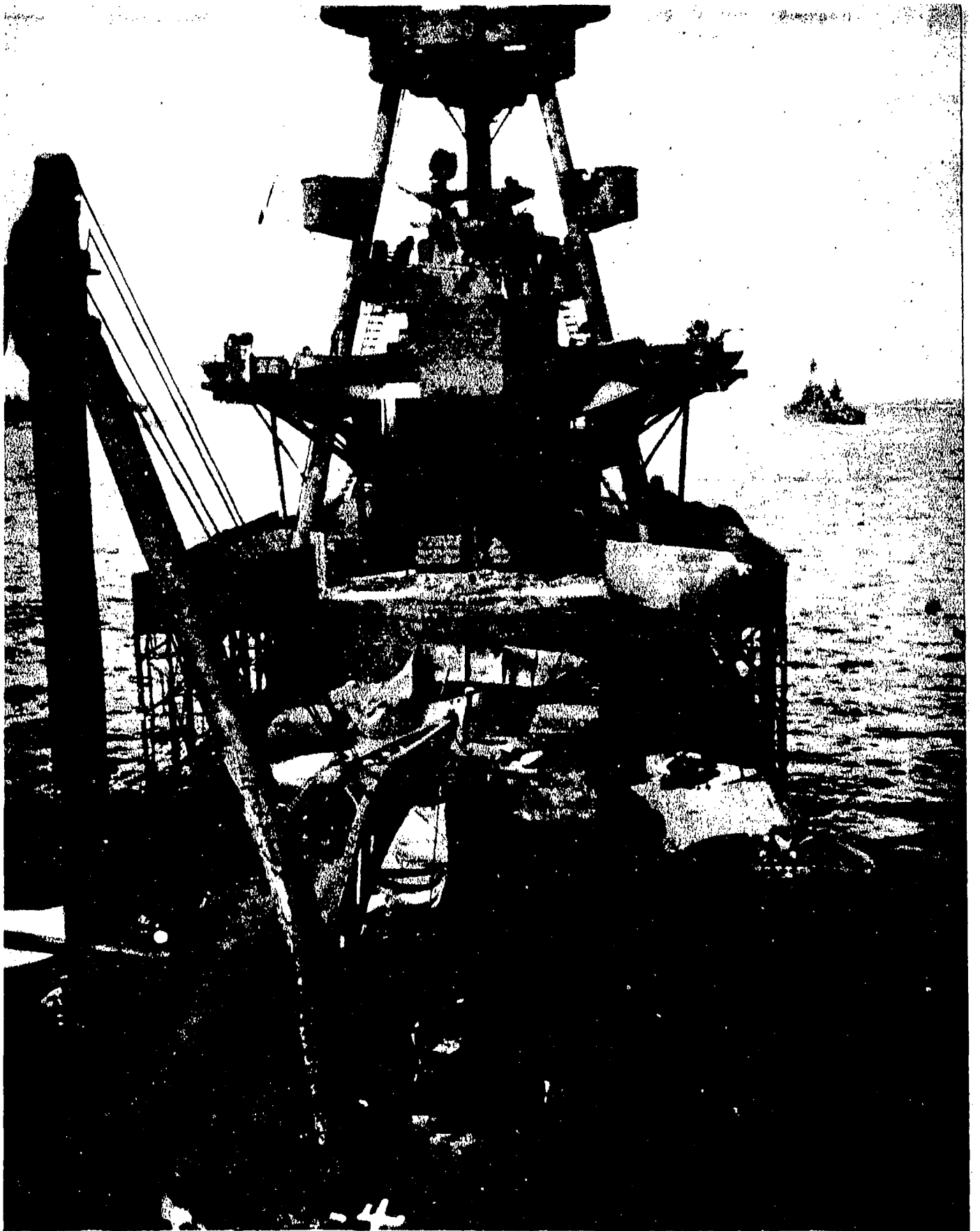

AA-CR-62-1869-4. Looking forward at forward tripod from frame 74.

SECRET

USS SALT LAKE CITY (CA25)

Page 26 of 141 Pages

7954



AA-CR-62-1869-7

AA-CR-62-1869-7. Looking down on port flag bag.

SECRET

USS SALT LAKE CITY (CA25)

Page 27 of 141 Pages

7954

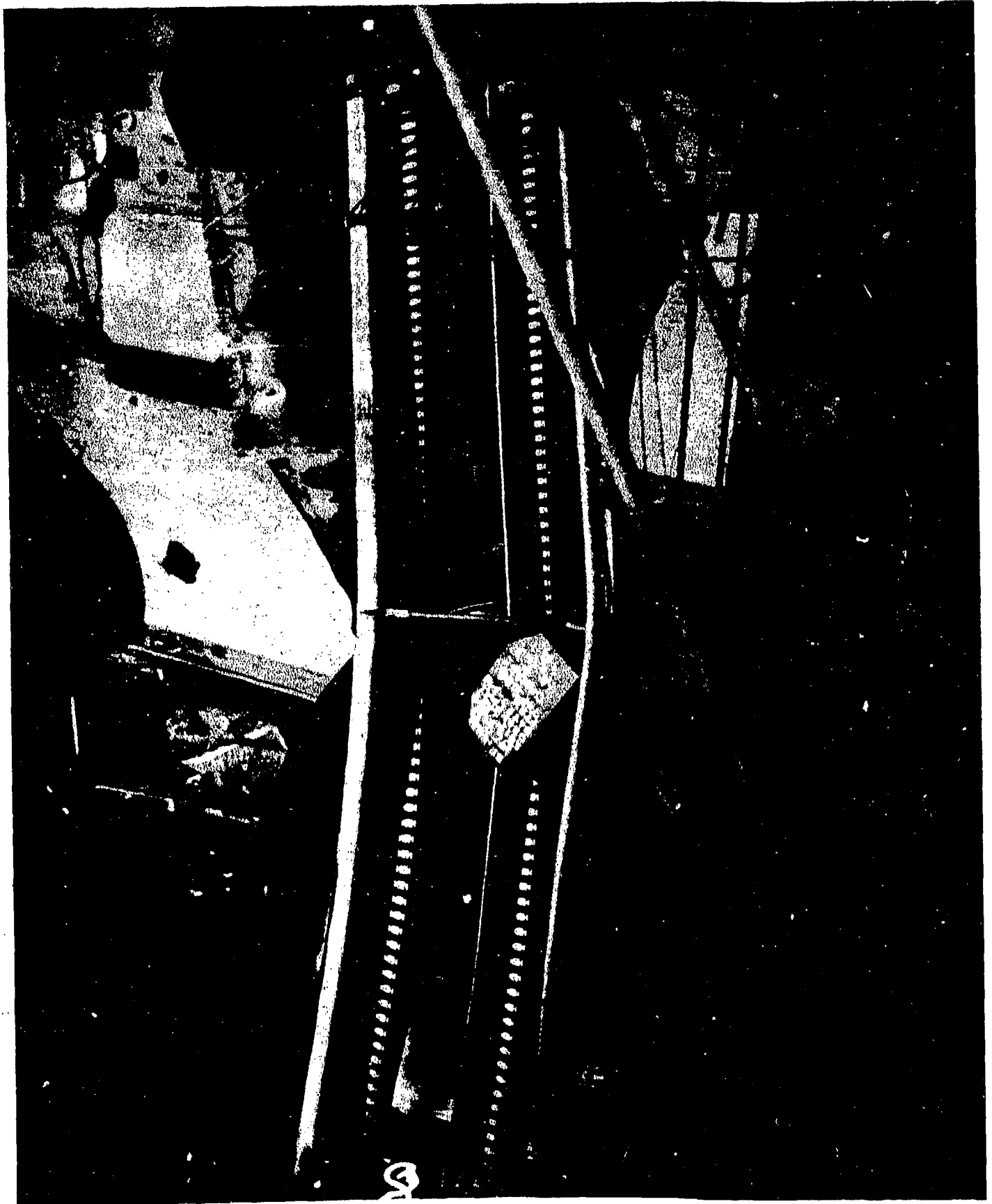

AA-CR-62-1869-8. Looking aft at starboard flag bag.

SECRET

Page 28 of 141 Pages

USS SALT LAKE CITY (CA25)

7954

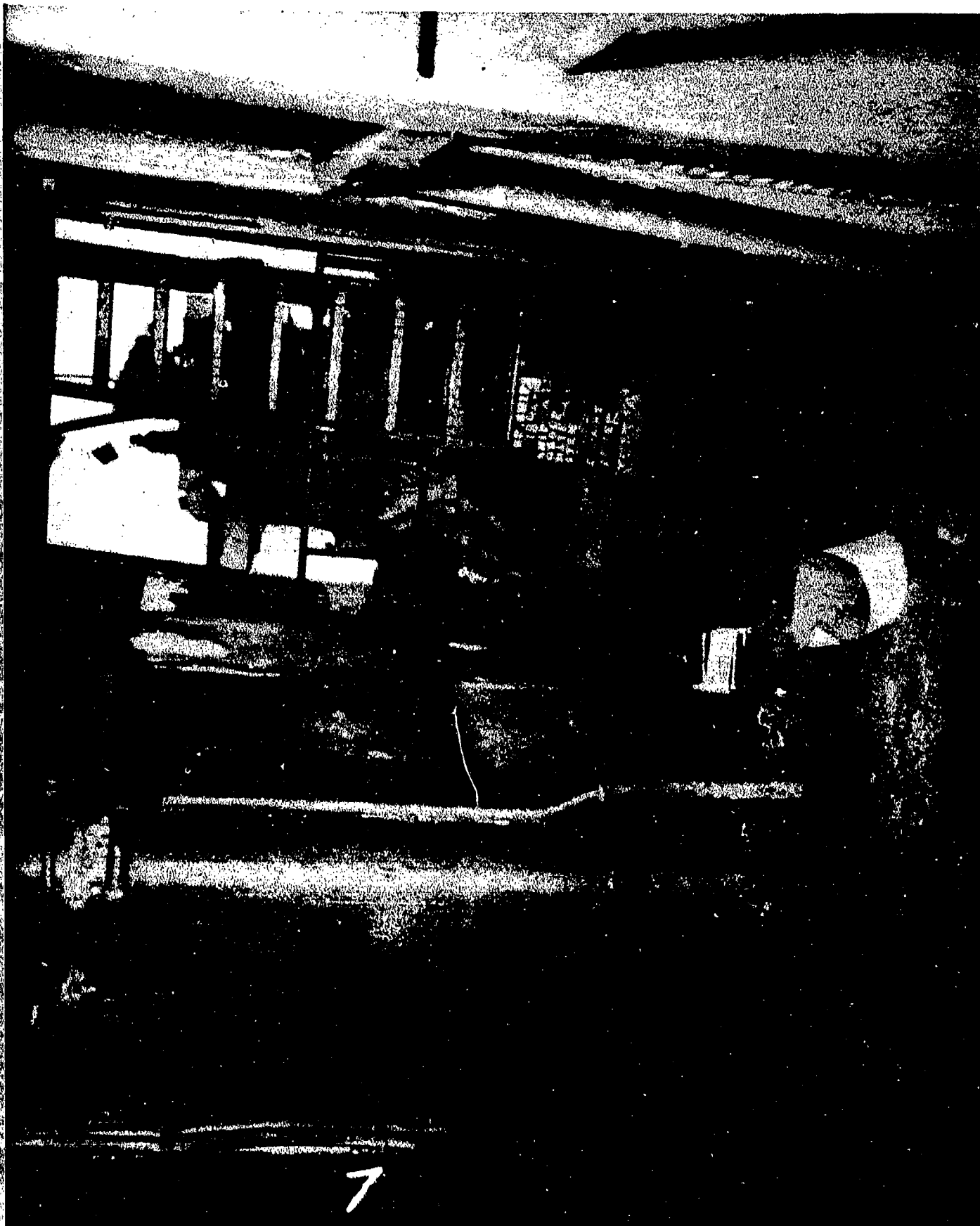

AA-CR-80-1896-7. Looking aft along port side of emergency platform. Showing damage to bulkhead.

SECRET

Page 29 of 141 Pages

USS SALT LAKE CITY (CA25)

7954

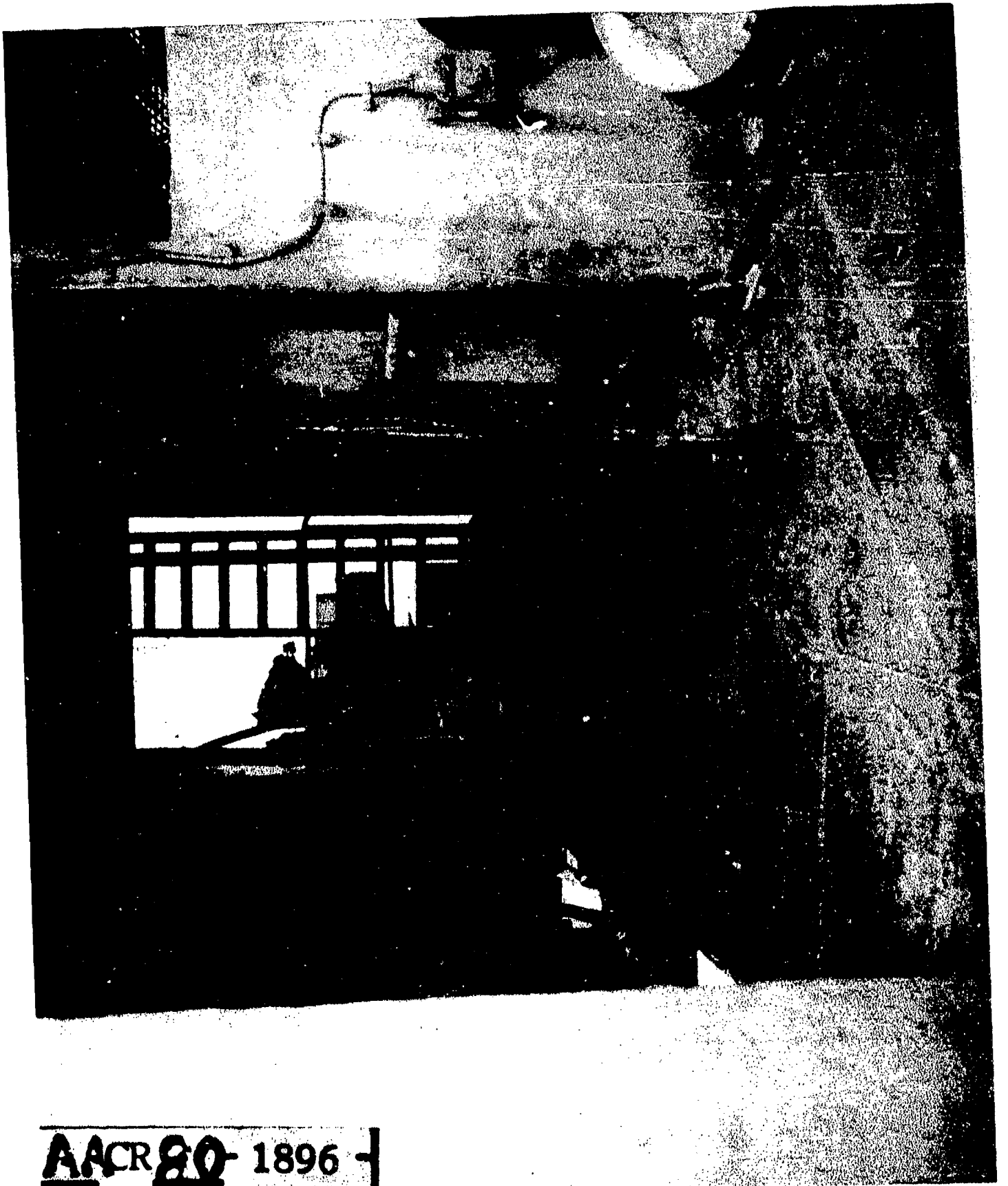

AA-CR-80-1896-8

AA-CR-80-1896-8. Looking aft along port side of emergency platform. Showing distortion of deck.

SECRET

USS SALT LAKE CITY (CA25)

7954

Page 30 of 141 Pages



AA-CR-62-1869-12. Looking to port at after corner of plotting room, emergency platform, frame 48.

SECRET



AA-CR-80-1896-5. After side of bulkhead 48, starboard, emergency platform. Showing dishing of bulkhead and scorched paint.

SECRET

Page 32 of 141 Pages

USS SALT LAKE CITY (CA25)

7954



AA-CR-80-1896-3. Failure of plating in way of weld and scorching of paint on after side of bulkhead 48 on emergency platform.

SECRET

USS SALT LAKE CITY (CA25)

Page 33 of 141 Pages

7954

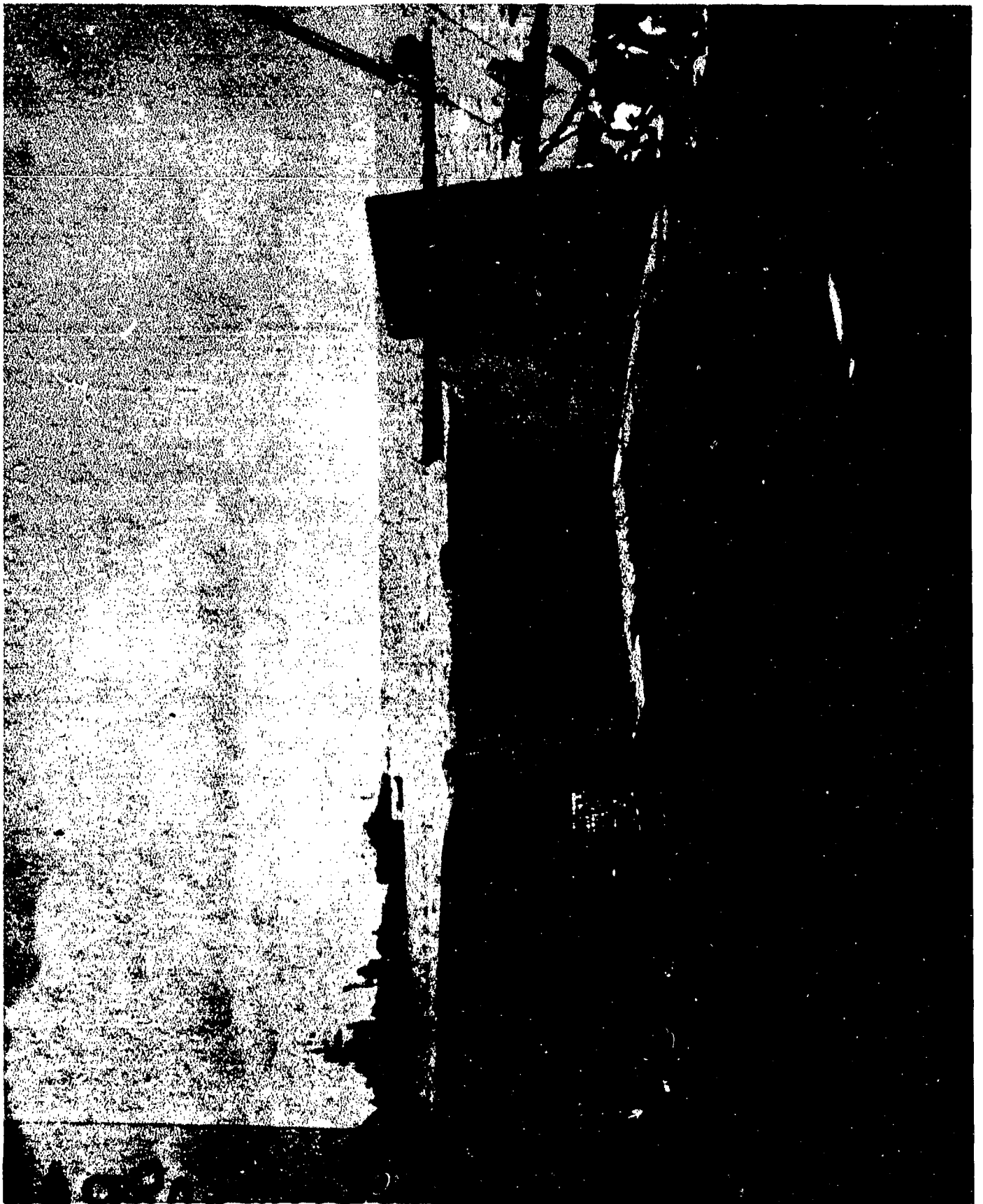

AA-CR-80-1894-2. Looking aft and outboard from frame 49, center-line, communication platform. Showing damage to starboard gun bulwark.

SECRET

Page 34 of 141 Pages

USS SALT LAKE CITY (CA25)

7954



AA-CR-80-1894-1. Looking forward and outboard from frame 52, centerline communication platform. Note effect of blast on starboard ladder.

SECRET

USS SALT LAKE CITY (CA25)

Page 35 of 141 Pages

7954

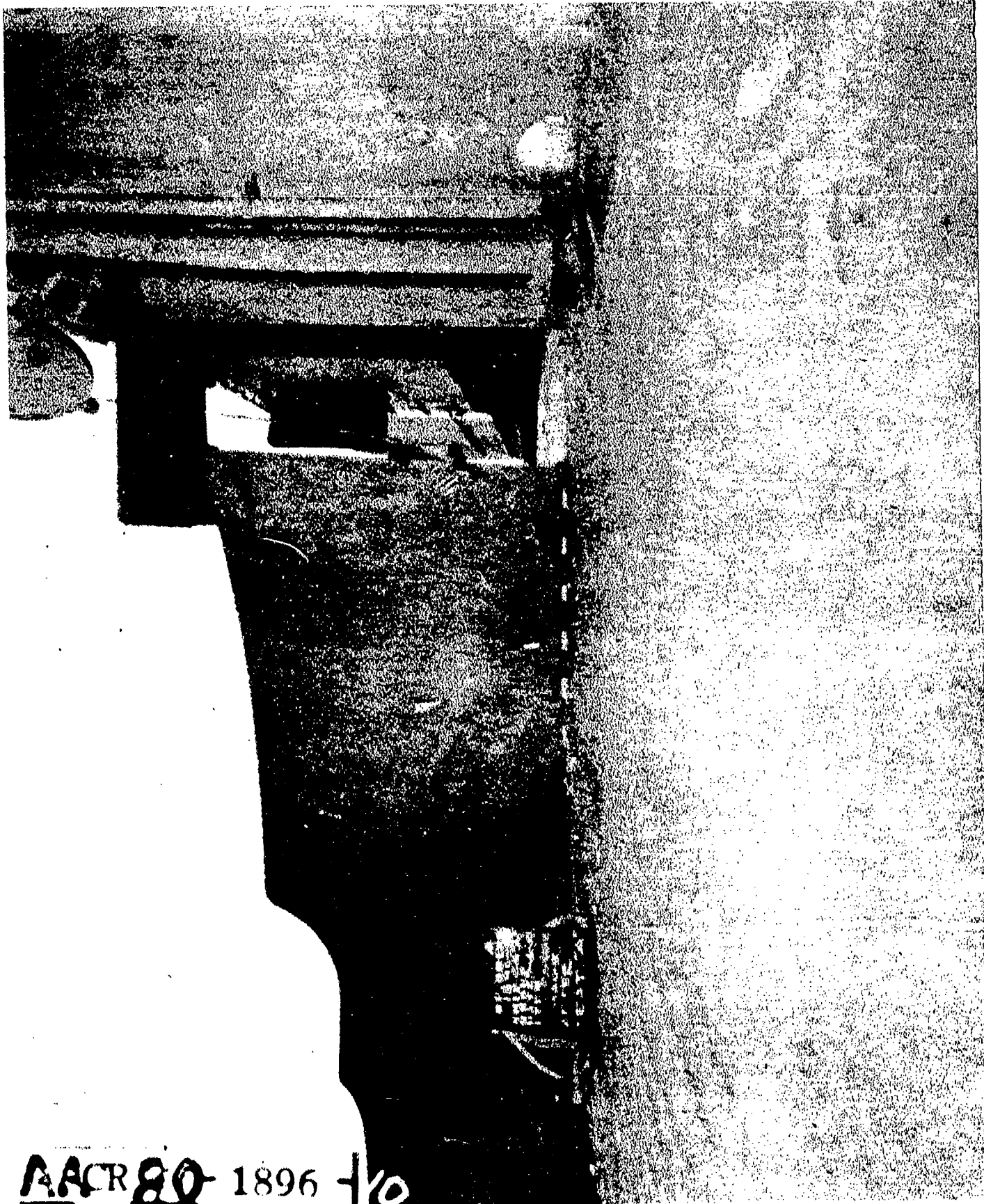

AACR ~~80~~ 1896 -10

AA-CR-80-1896-10. Looking forward along port side of communication platform showing wrinkles in deck.

SECRET

USS SALT LAKE CITY (CA25)

Page 36 of 141 Pages

7954



AA-CR-80-1896-9

AA-CR-80-1896-9. Looking down hallway in 2000s clothing room, frame 48

AA-CR-80-1896-9

RECORDS MANAGEMENT CITY (CA25)

AA-CR-80-1896-9

1998

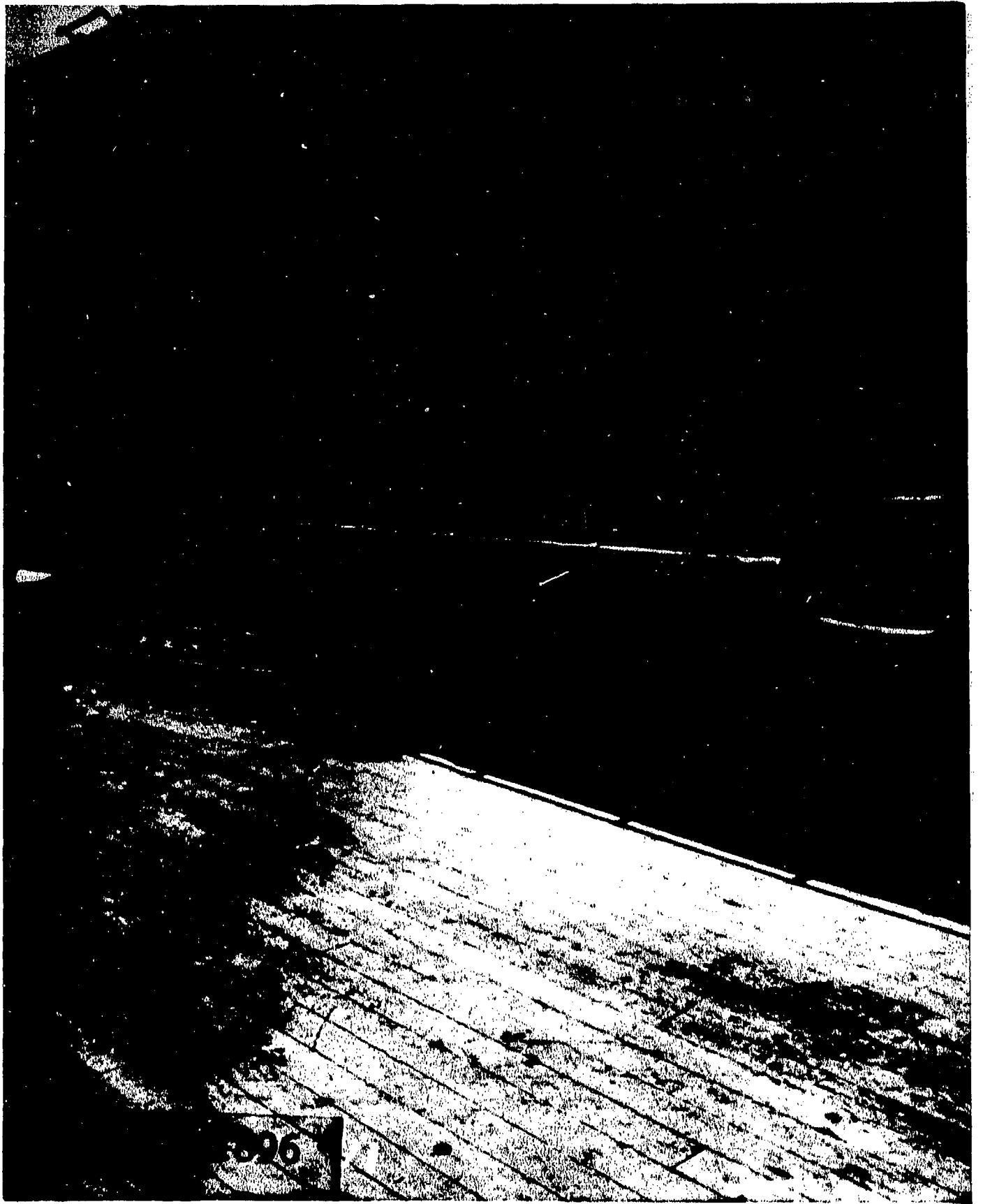

AA-CR-80-1896-11. Looking forward and to starboard from frame 38 port on communication platform. Showing scorched paint on side of mount 2 and scorched wood deck. Unscorched areas were shielded by 20MM gun bulwark.

SECRET

USS SALT LAKE CITY (CA25)

Page 38 of 141 Pages

7954

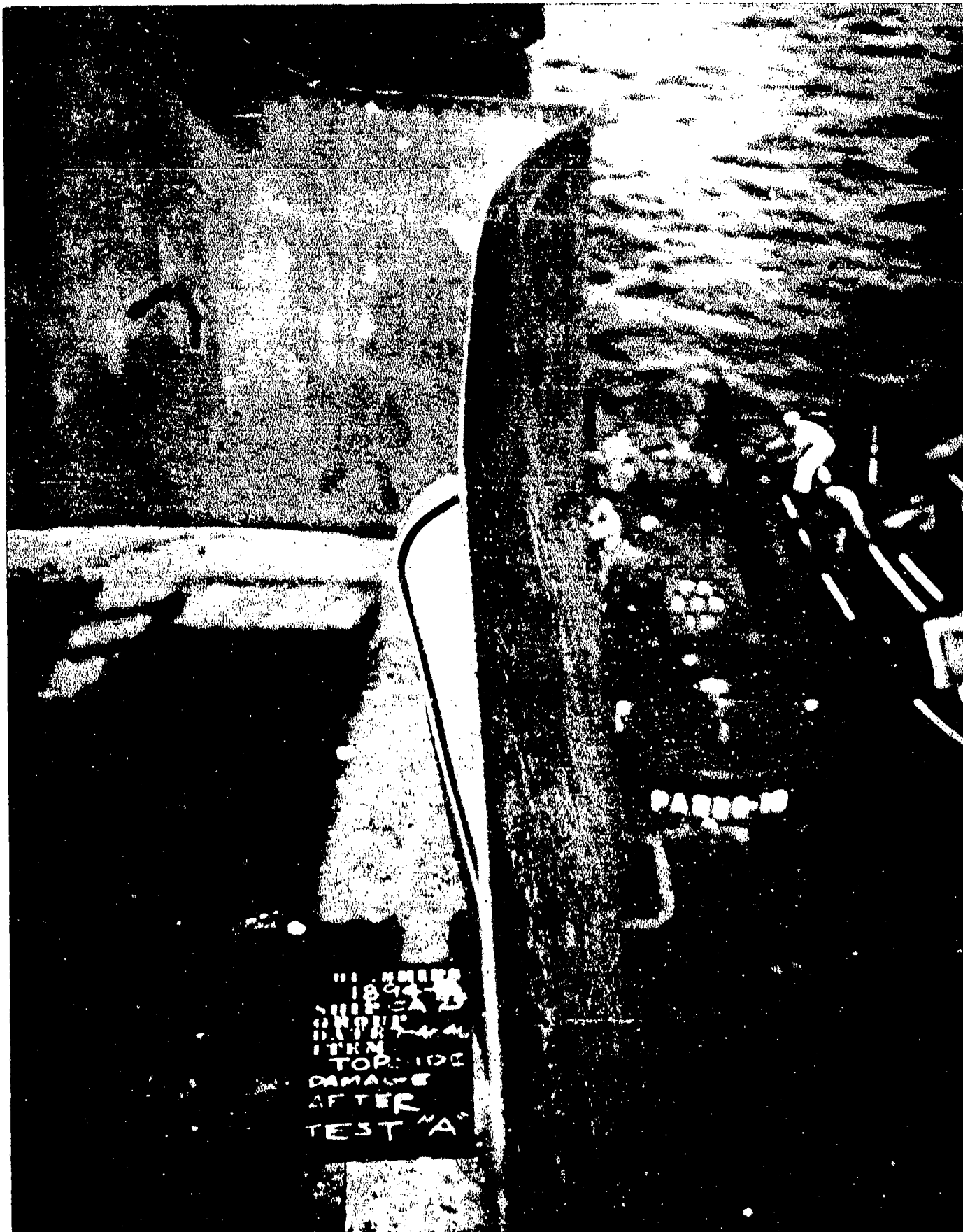

AA-CR-80-1894-3. Looking aft from frame 51, port, showing dishing of port gun bulwark.

SECRET

USS SALT LAKE CITY (CA25)

Page 39 of 141 Pages

7954



AA-CR-80-1894-5. Interior view showing port after corner of state-room 108, superstructure deck, frame 48, port.

SECRET

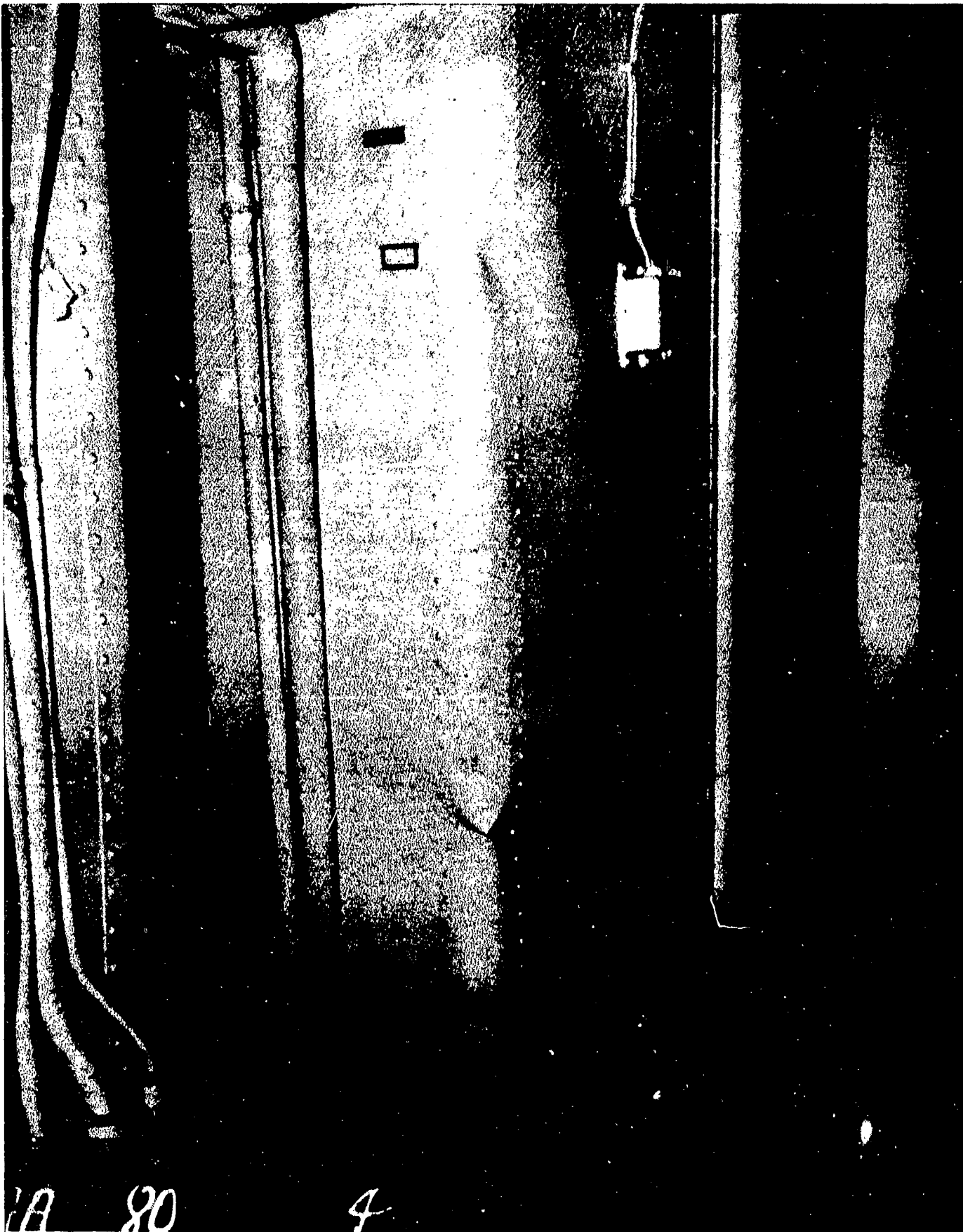

AA-CR-80-1894-4. After inboard corner of stateroom 0106, frame 46 port. Showing distortion of metal joiner bulkhead which resulted from deflection of communication platform above.

SECRET

USS SALT LAKE CITY (CA25)

Page 41 of 141 Pages

7954

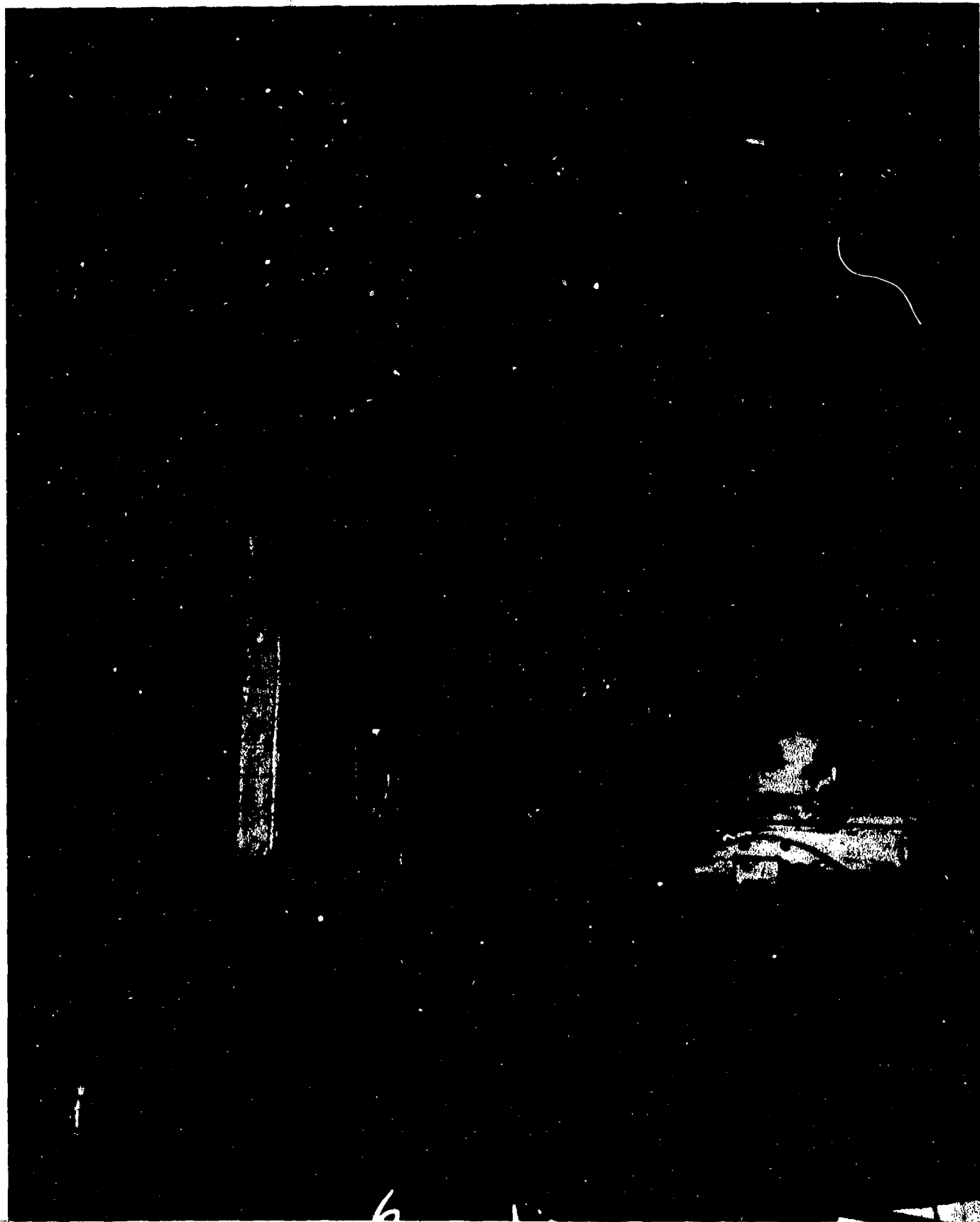

AA-CR-80-1894-6. Looking forward at bulkhead 46, port, main deck.
Showing superstructure deck lifted from deck girders.

SECRET

Page 42 of 141 Pages

USS SALT LAKE CITY (CA25)

7954



AA-CR-62-1861-9. Pushed in vent duct cover at frame 30, port, main deck.

SECRET

Page 43 of 141 Pages

USS SALT LAKE CITY (CA25)

7954

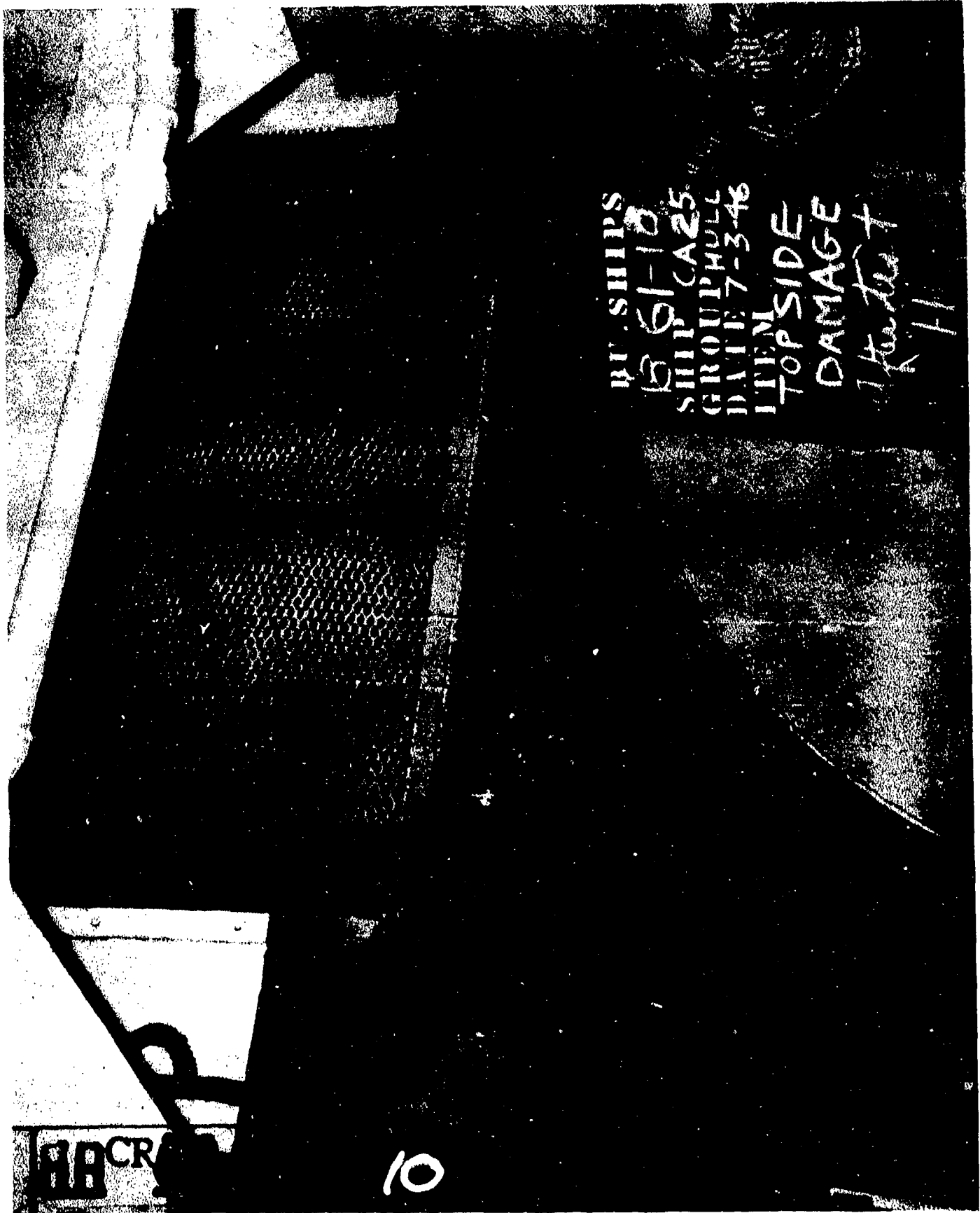

AA-CR-62-1861-10. Continuation of vent duct shown in 1861-9, showing bent wire mesh screen, frame 30, port, main deck.

SECRET

USS SALT LAKE CITY (CA25)

Page 44 of 141 Pages

7954

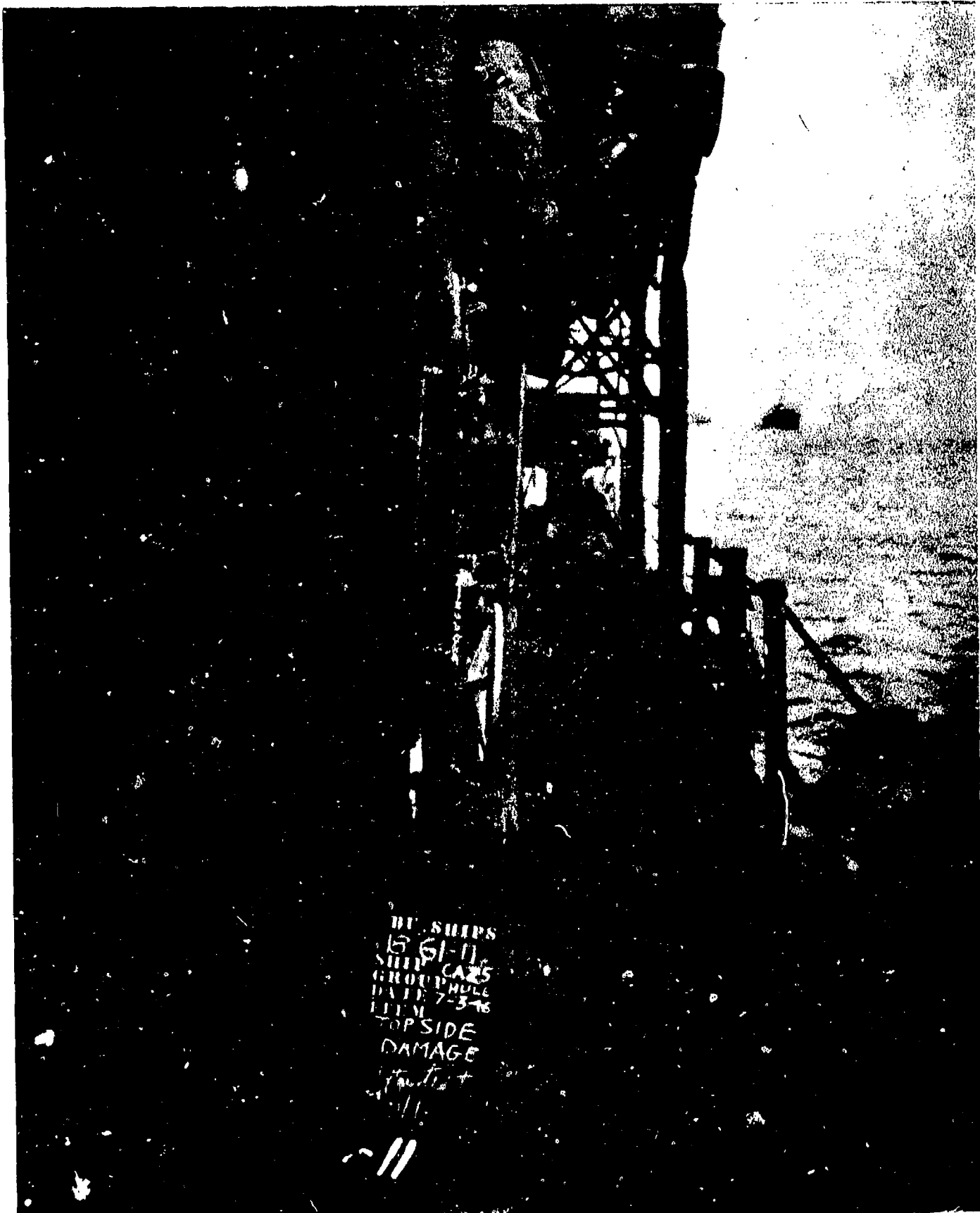

AA-CR-62-1861-11. Dished door at frame 35, port main deck, stiffener on door is broken in way of previous weld failure.

SECRET

Page 45 of 141 Pages

USS SALT LAKE CITY (CA25)

7954

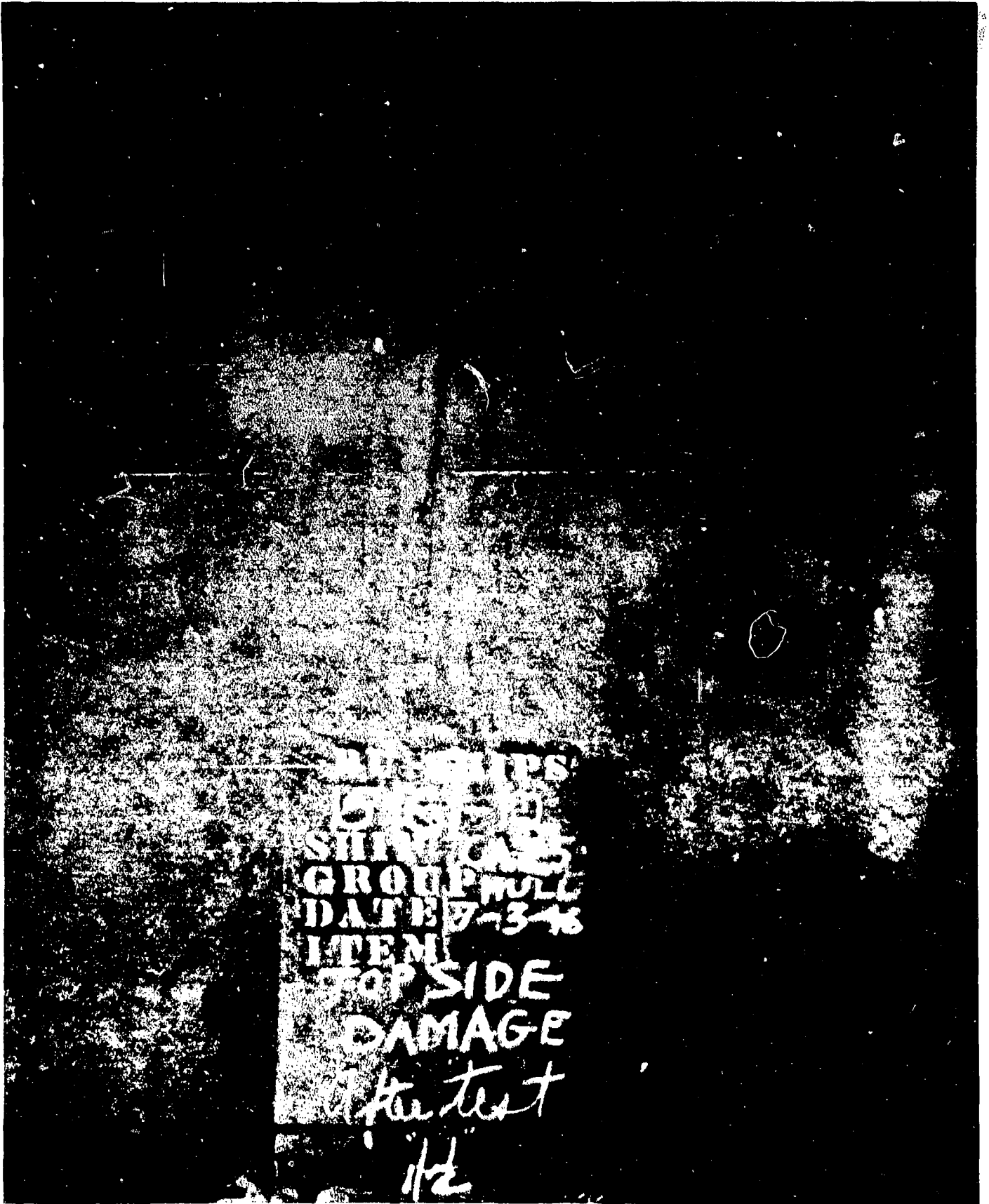

AA-CR-62-1861-12. Crack in longitudinal superstructure bulkhead, frame 45 port, main deck.

SECRET

USS SALT LAKE CITY (CA25)

Page 46 of 141 Pages

7954

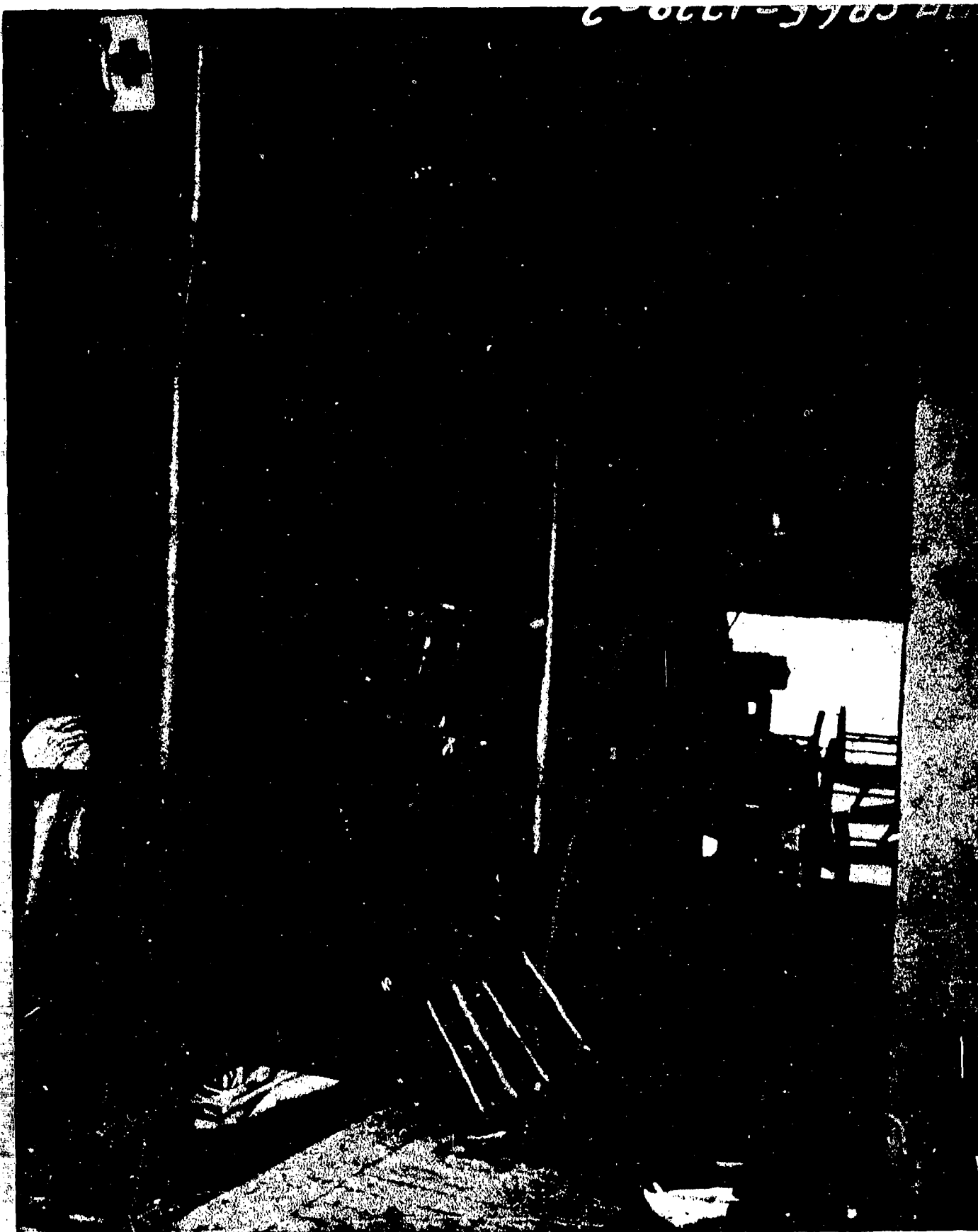

AA-CR-65-1729-2. Damage to door frame and bulkhead in passageway, frames 46 to 48, port main deck. (see, also, 1729-3.)

SECRET

USS SALT LAKE CITY (CA25)

Page 47 of 141 Pages

7954

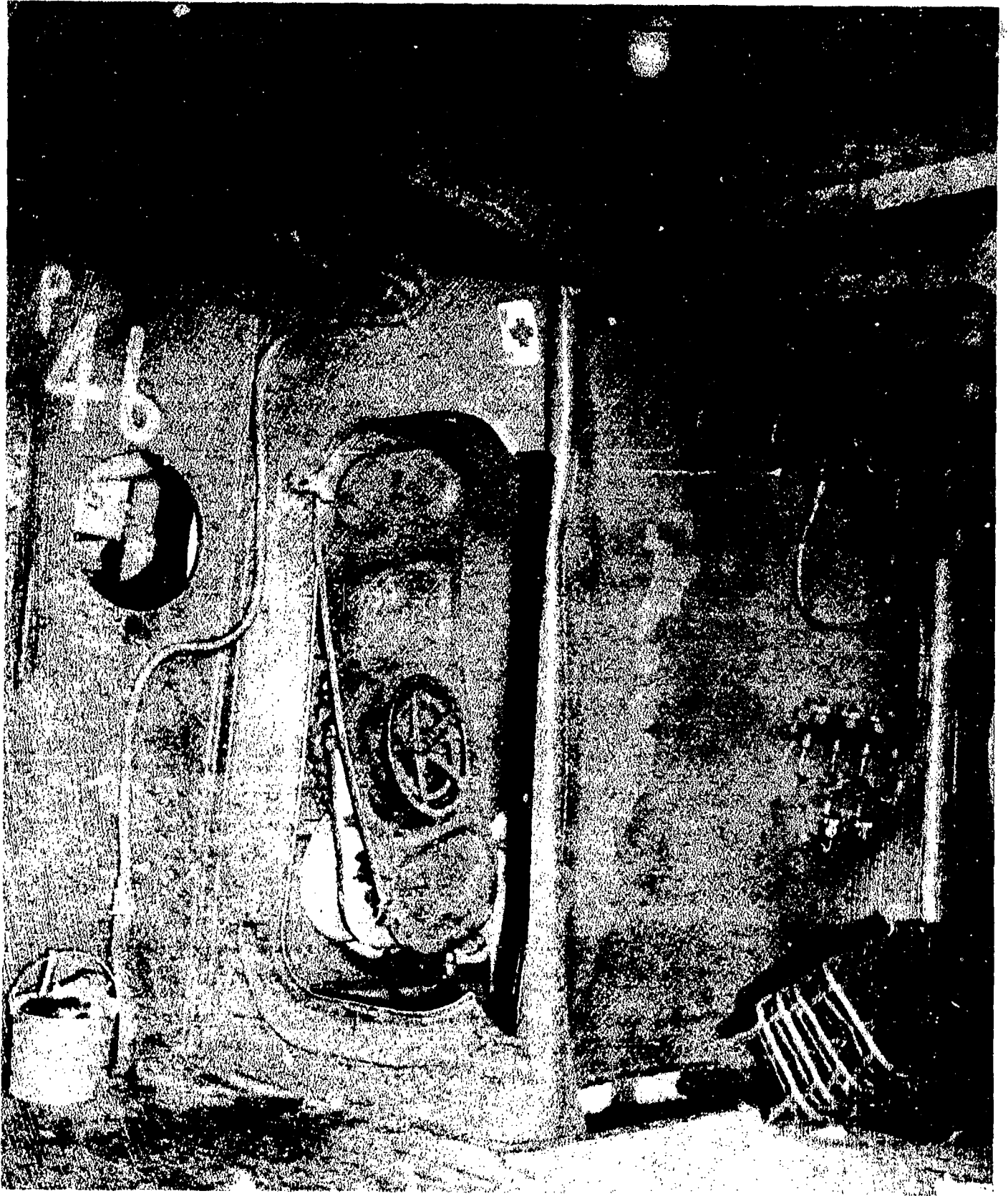

AA-CR-65-1729-3. Damage to door, door frame and transverse bulkhead, frames 46 to 48 port, main deck. (see also 1729-2.)

SECRET

Page 48 of 141 Pages

USS SALT LAKE CITY (CA25)

7954



AA-CR-62-1866-1. Looking to starboard at damaged doors, door frame, and bulkhead in transverse passageway main deck, frame 49, port.

SECRET

Page 49 of 141 Pages

USS SALT LAKE CITY (CA25)

7954

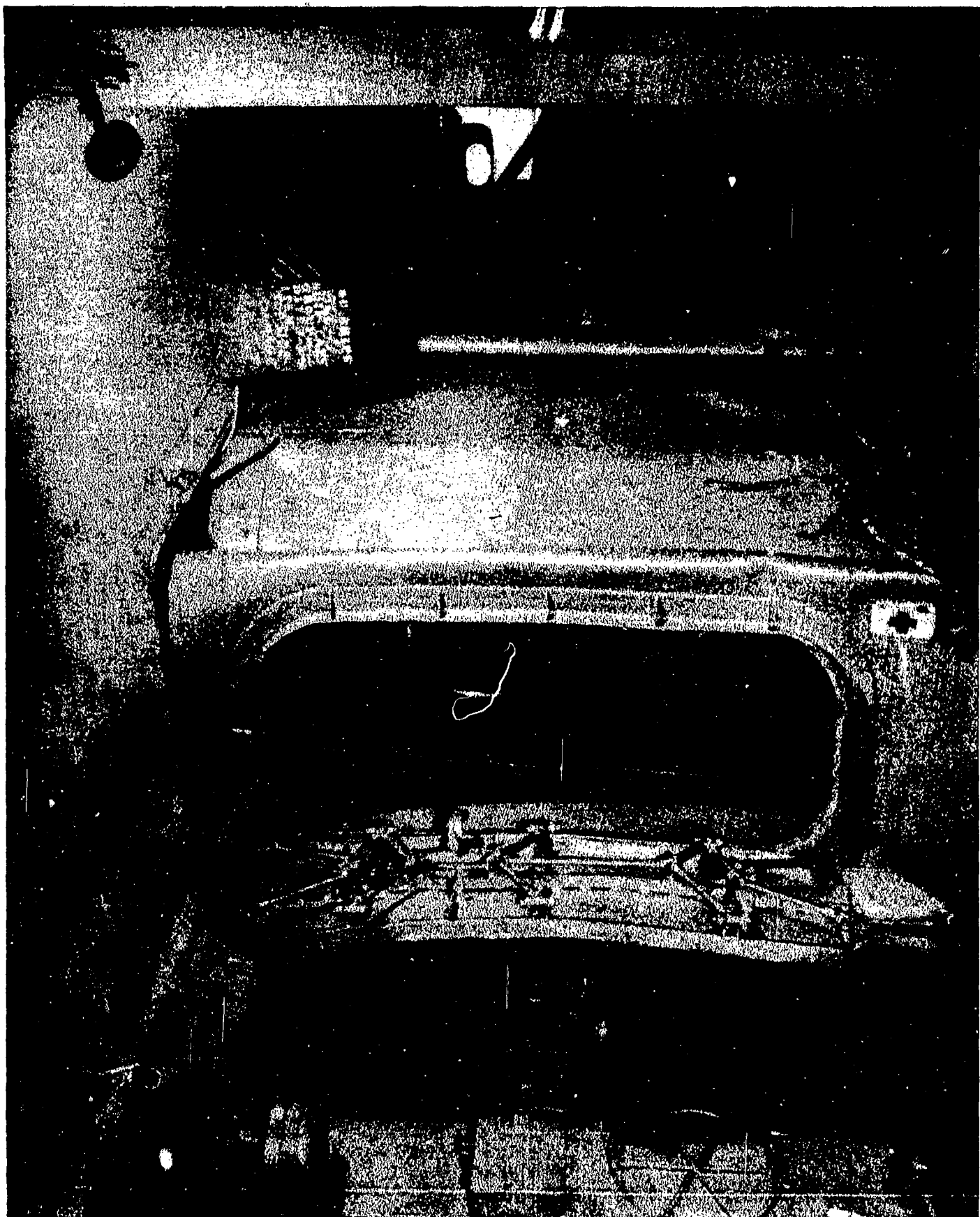

AA-CR-62-1866-11. Looking forward and to port at torn bulkhead and dished door in transverse passageway frame 46 to 49, main deck, starboard.

SECRET

Page 50 of 141 Pages

USS SALT LAKE CITY (CA25)

7954

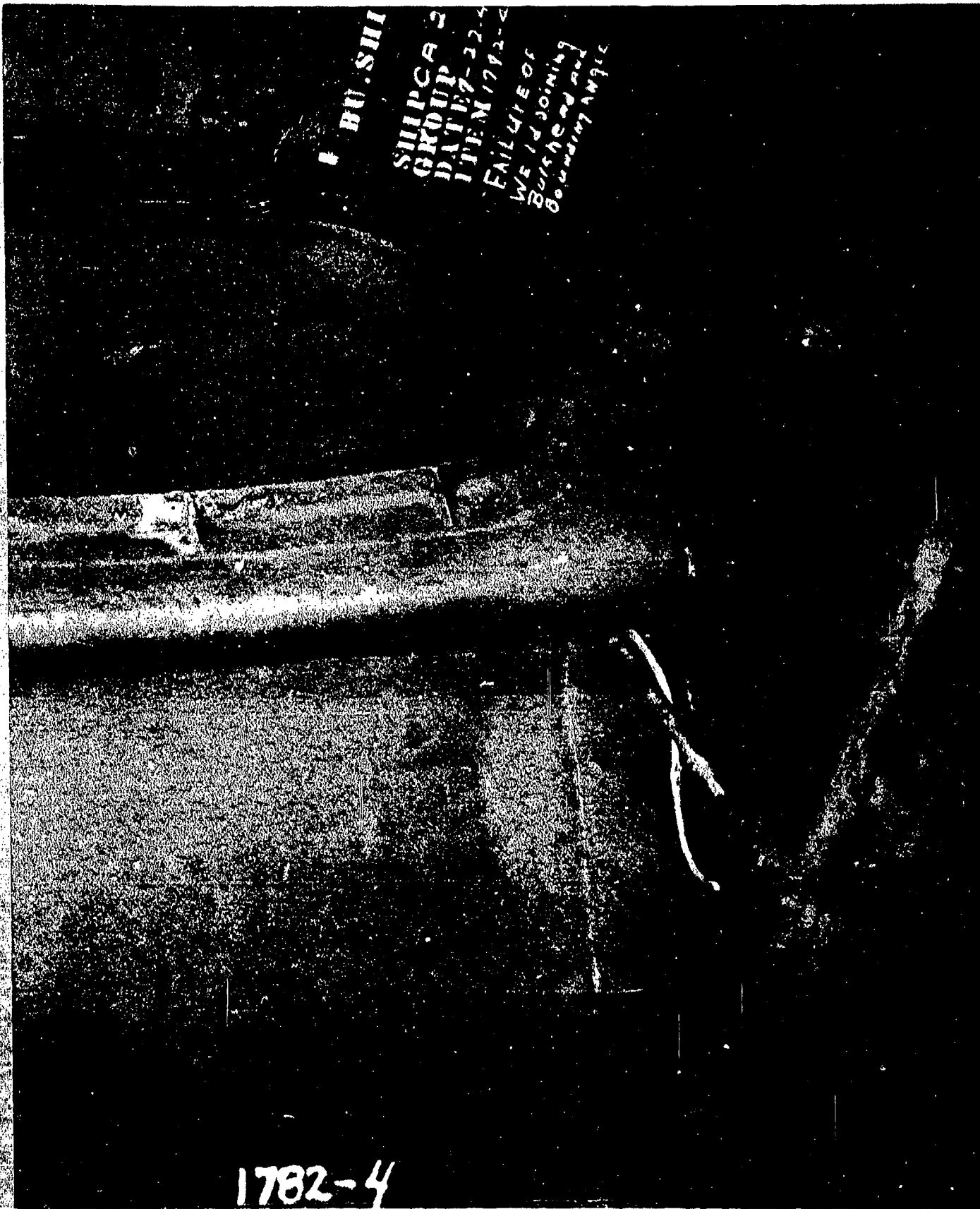

AA-CR-92-1782-4. Failure of weld between bulkhead and bounding angle at frame 47, starboard, main deck. See also 1729-4.

SECRET

Page 51 of 141 Pages

USS SALT LAKE CITY (CA25)

7954

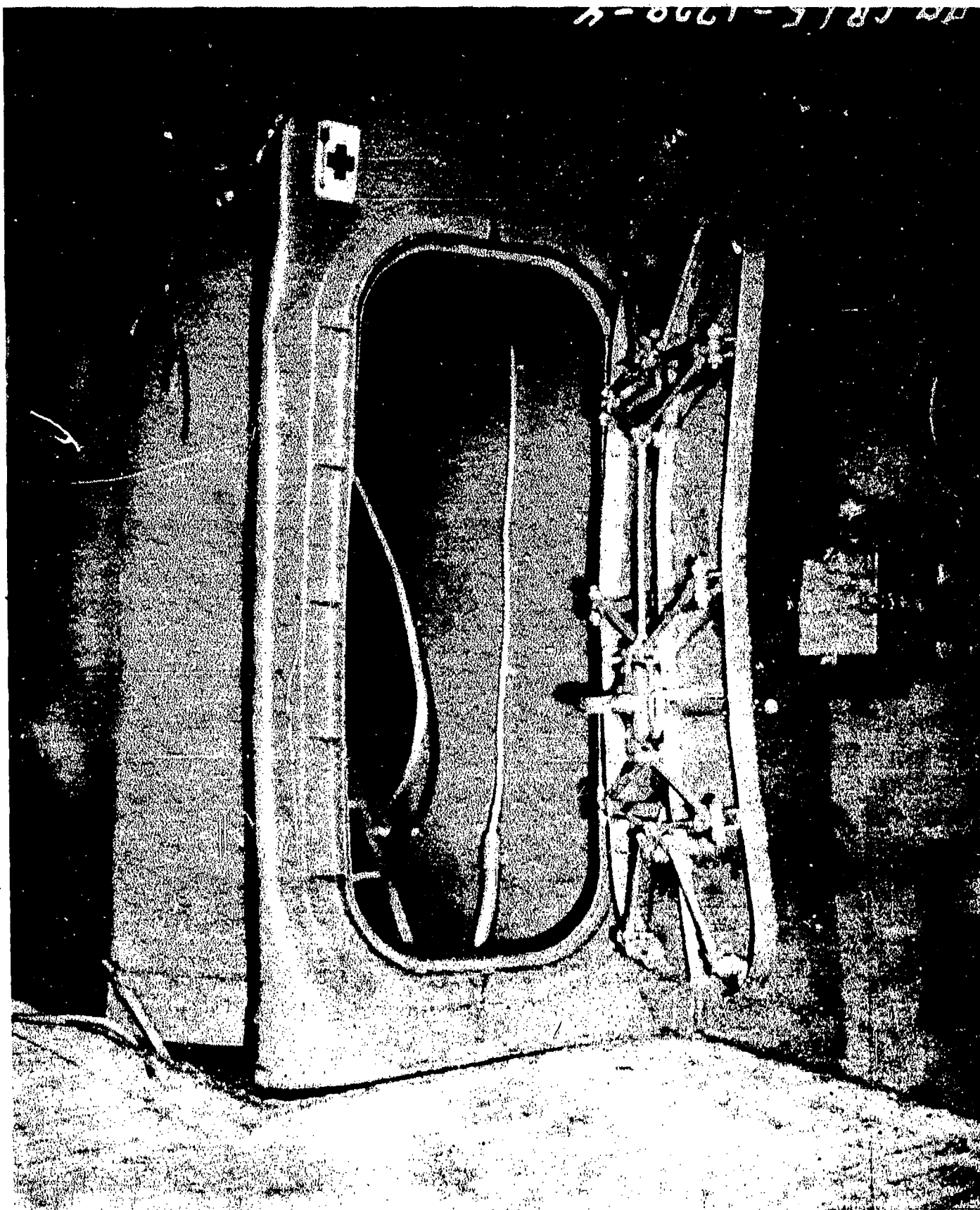

AA-CR-65-1729-4. Damage to door, door frame, and bulkhead, frames 46 to 48 starboard, main deck. Note failure of welded overhead and deck connection. (see, also, 1782-4.)

SECRET

Page 52 of 141 Pages

USS SALT LAKE CITY (CA25)

7954

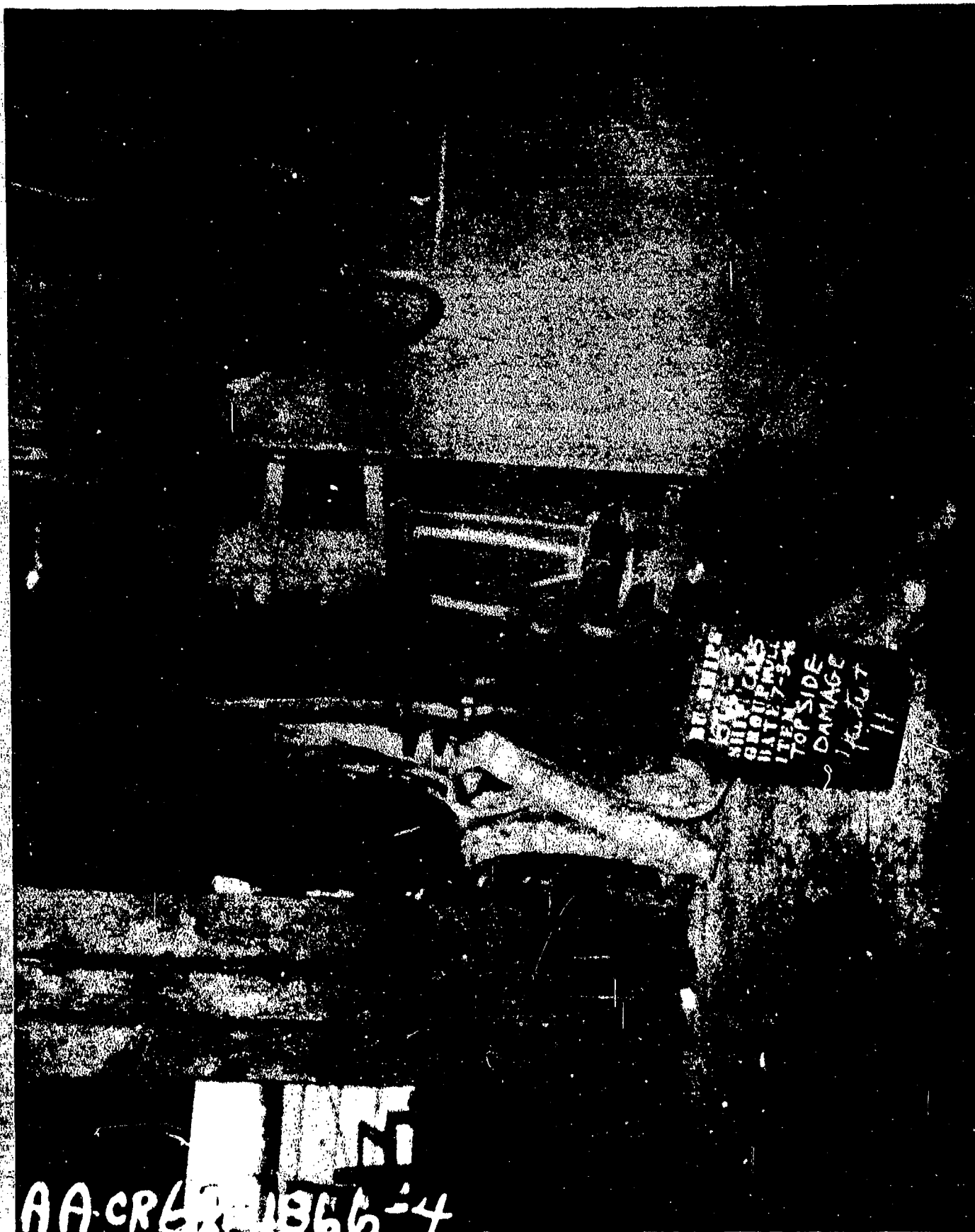

AA-CR-62-1866-4. Looking to starboard at dished structure and bent piping in transverse passageway main deck, frame 49, port.

SECRET

USS SALT LAKE CITY (CA25)

Page 53 of 141 Pages

7954

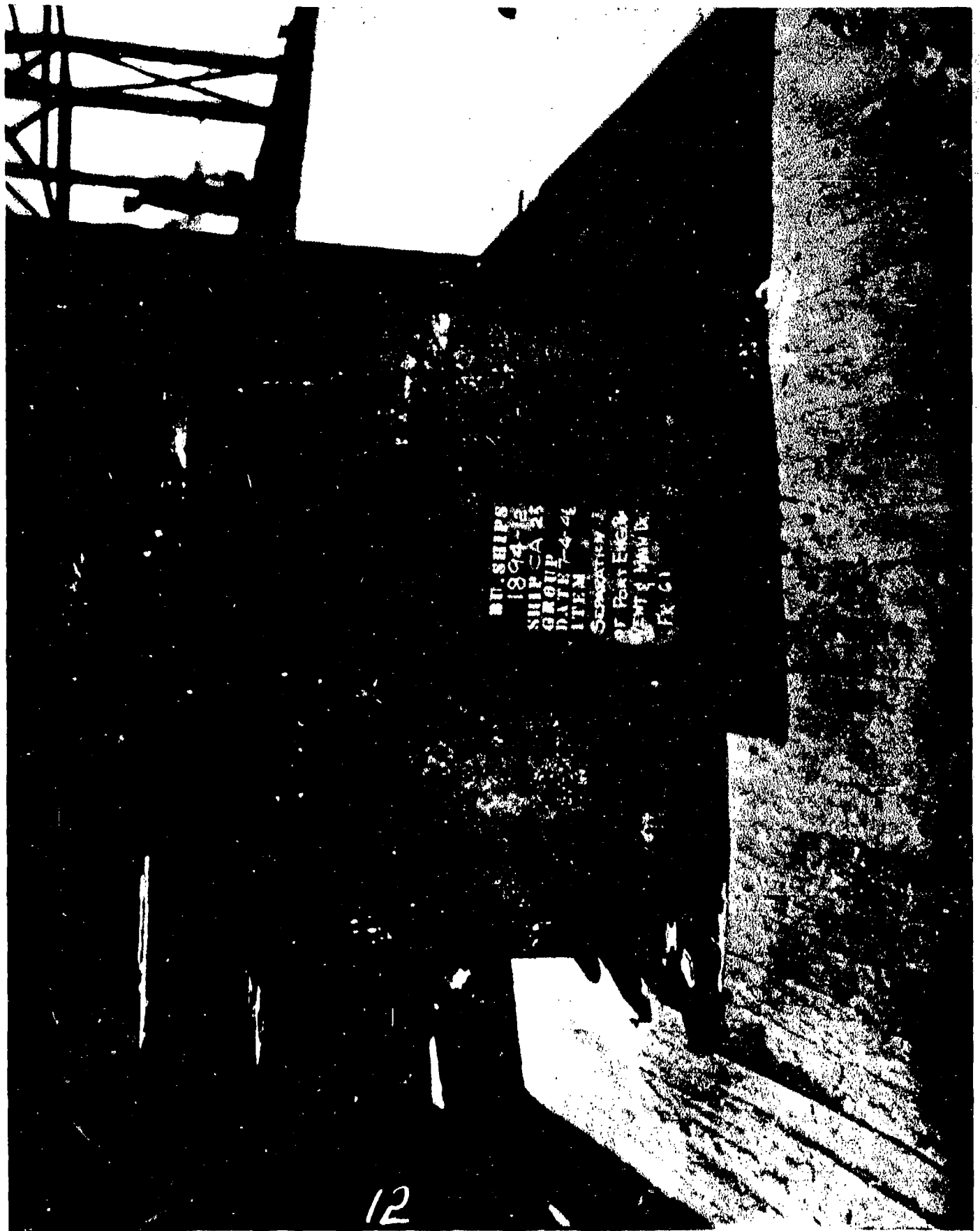

AA-CR-80-1894-12. Looking forward at starboard vent, main deck frame 62, showing torn deck at edge of vent trunk.

SECRET

Page 54 of 141 Pages

USS SALT LAKE CITY (CA25)

7954



AA-CR-62-1868-8. View looking forward at bulkhead 88 from frame 94 showing curve in radar mast and condition of rigging.

SECRET

USS SALT LAKE CITY (CA25)
Page 55 of 141 Pages

7954

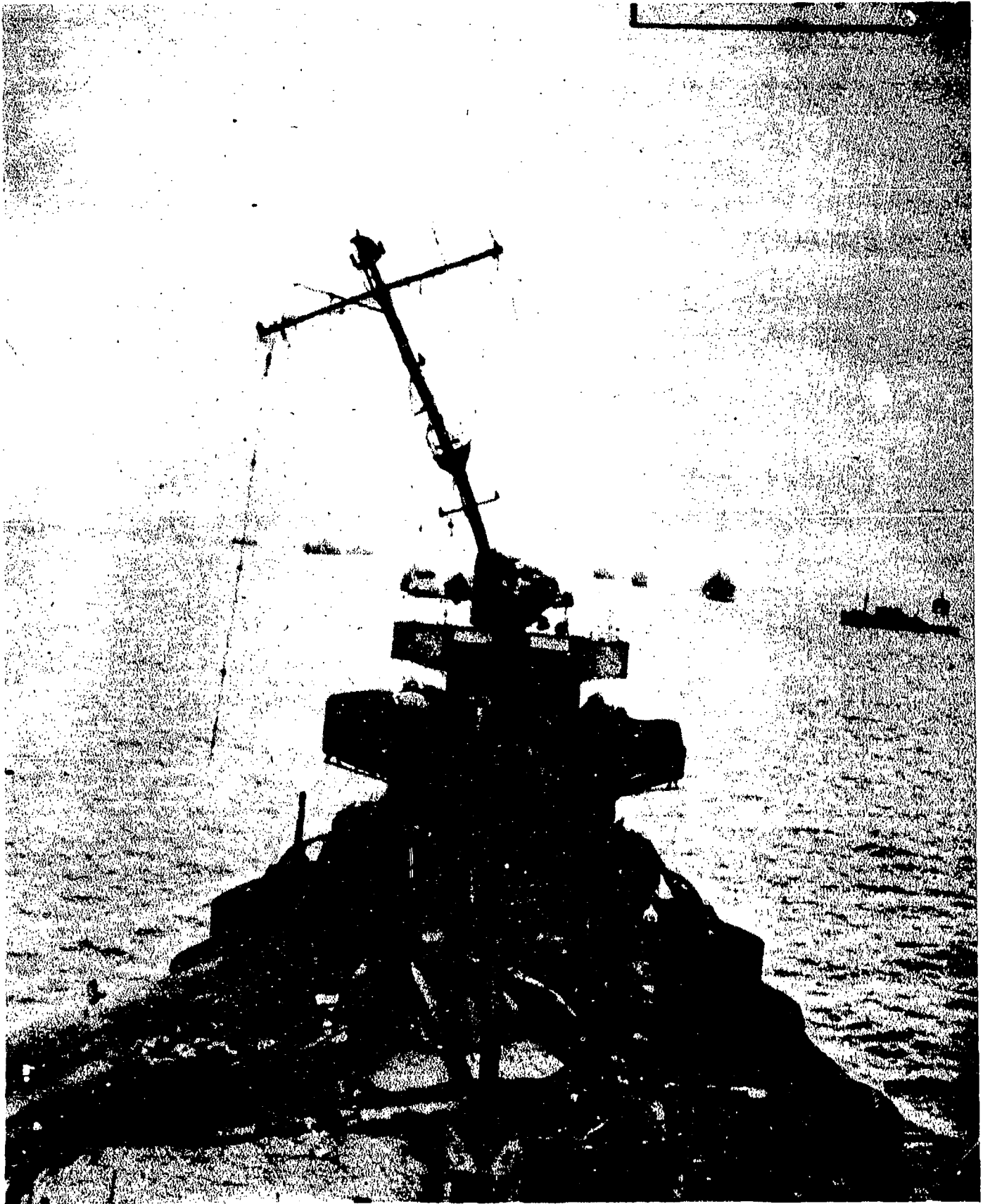

AA-CR-65-1729-10. Looking aft from navigating bridge at damage to after stack, mainmast, and airplane crane. See also 1729-9.

SECRET

Page 56 of 141 Pages

USS SALT LAKE CITY (CA25)

7954

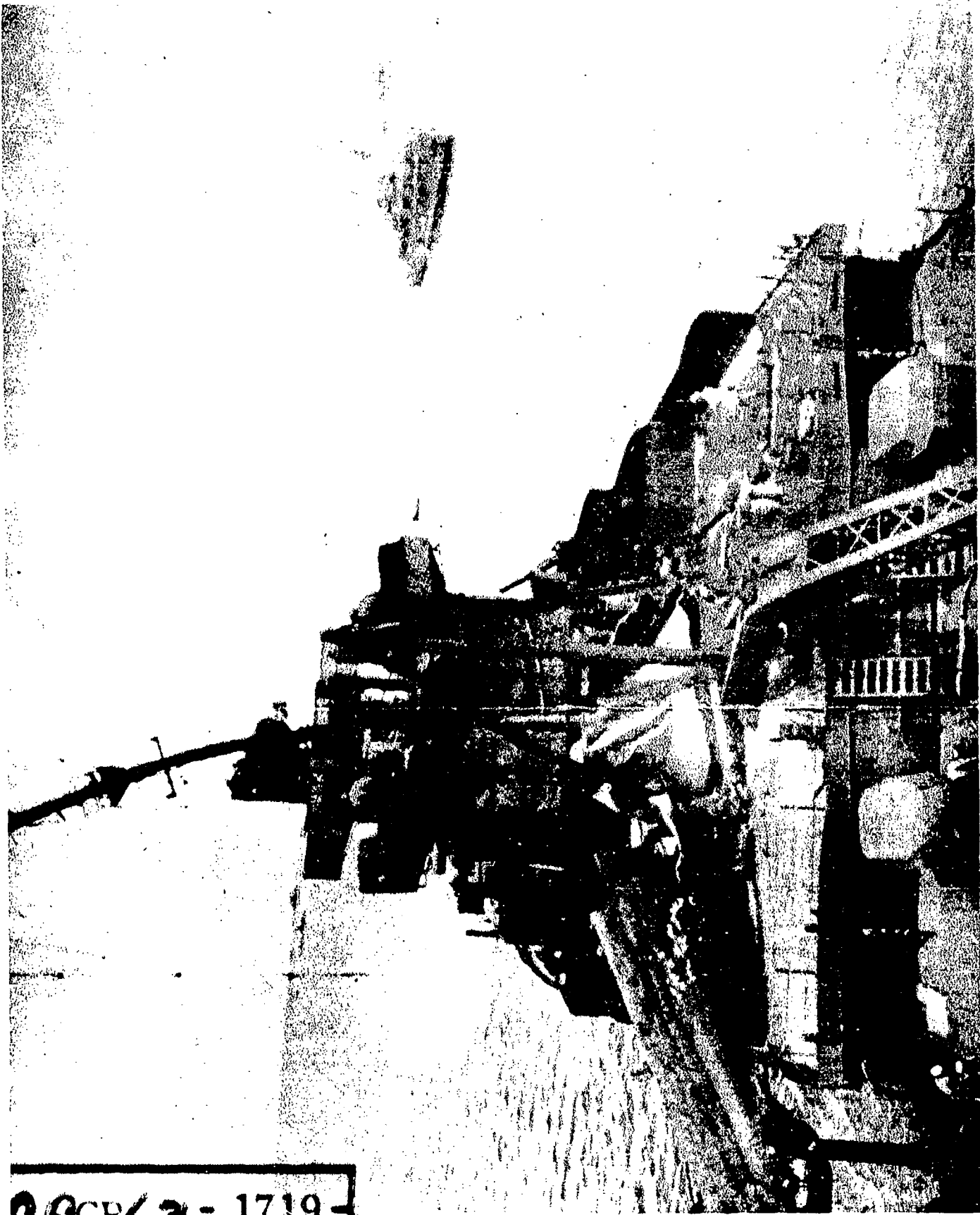

AA-CR-63-1719-10. Looking aft at damage to after stack and atop deckhouse at frame 90.

SECRET

USS SALT LAKE CITY (CA25)

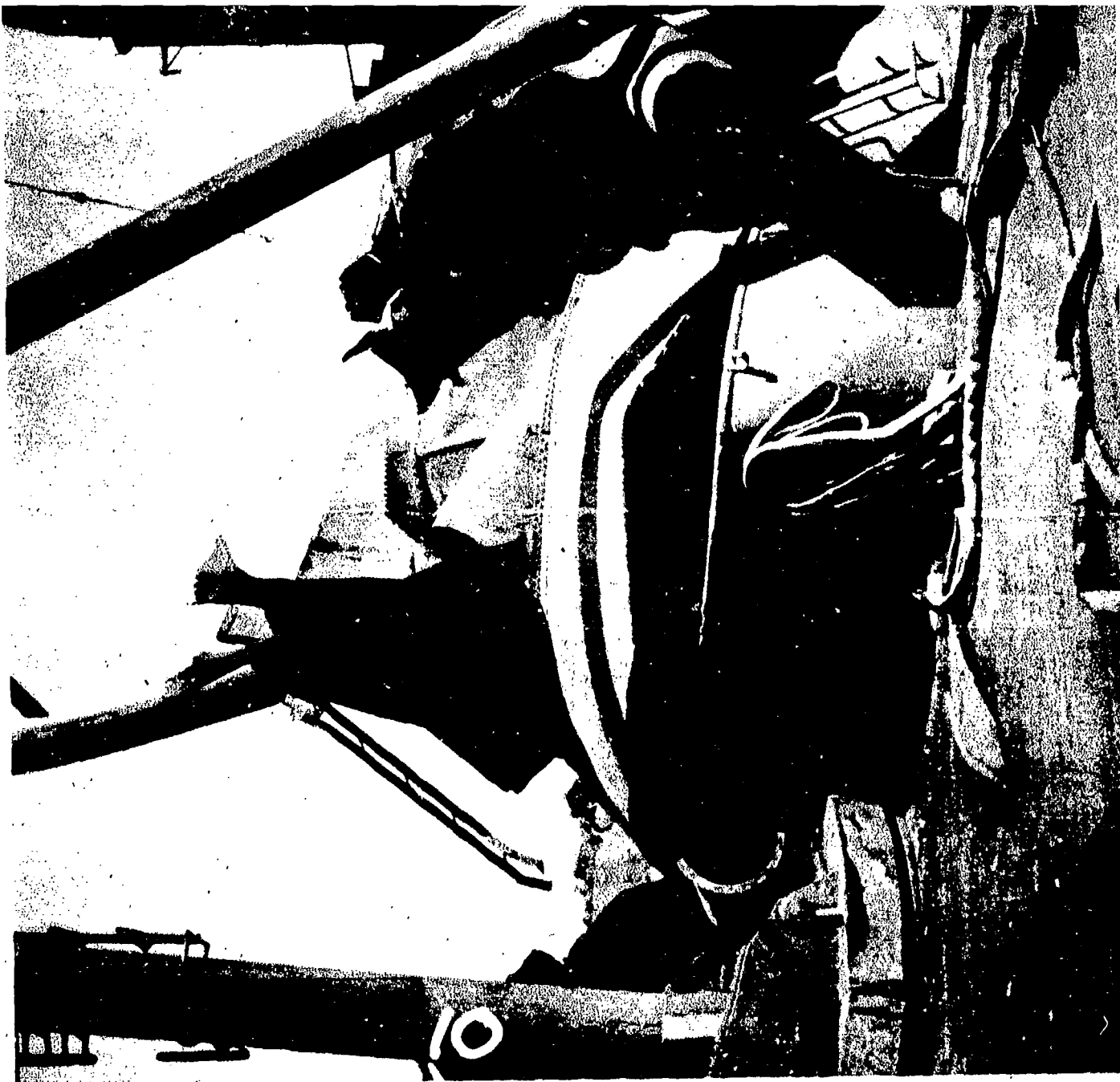

AA-CR-62-1868-10. Looking at port side of No. 2 smoke stack stump.
Note loose end of rigging upper center right. Note also bend in starboard
tripod leg caused by smokestack in falling.

SECRET

USS SALT LAKE CITY (CA25)

Page 58 of 141 Pages

954

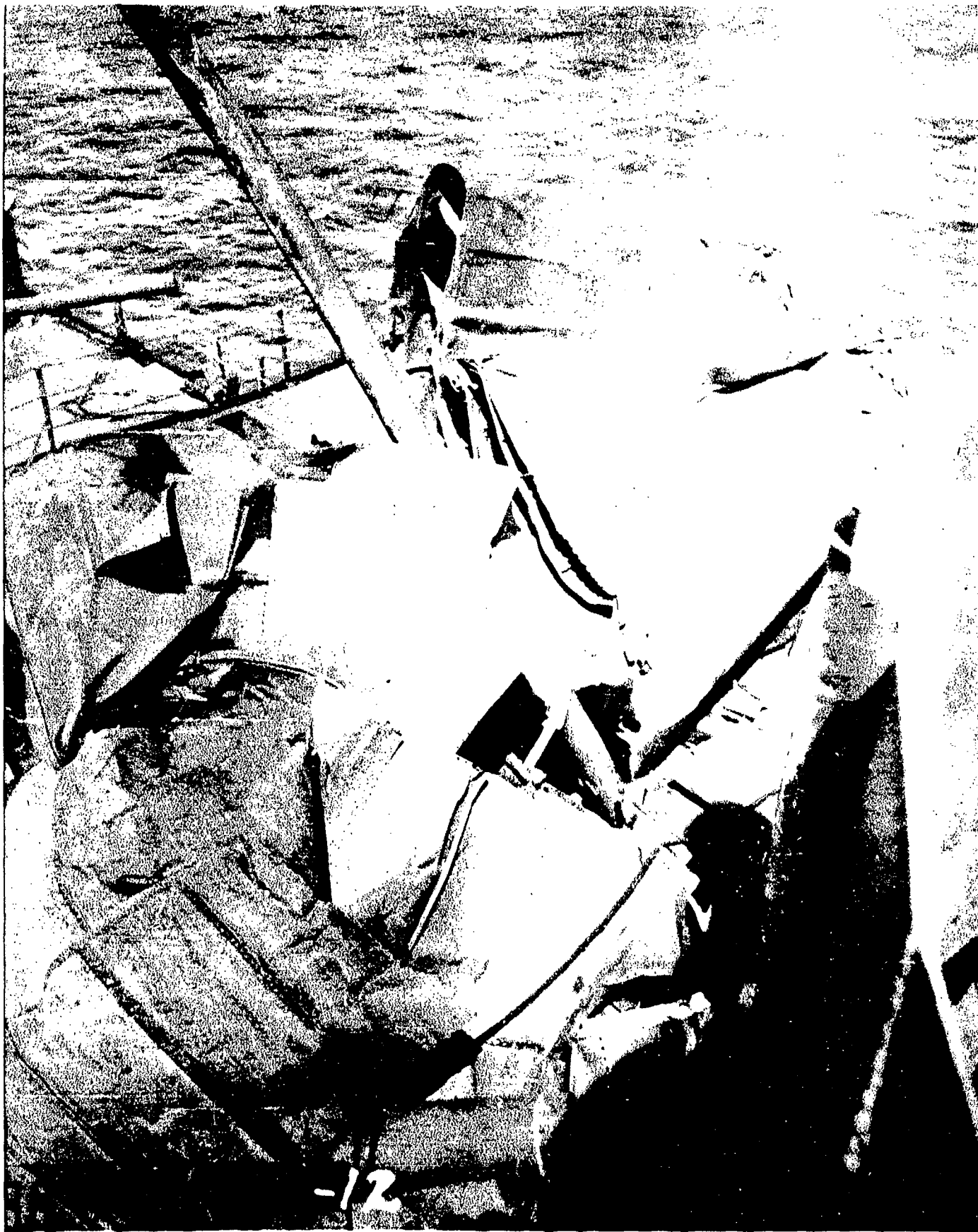

AA-CR-62-1868-12. Looking forward and to starboard at base of damaged No. 2 stack.

SECRET

USS SALT LAKE CITY (CA25)
Page 59 of 141 Pages

7954

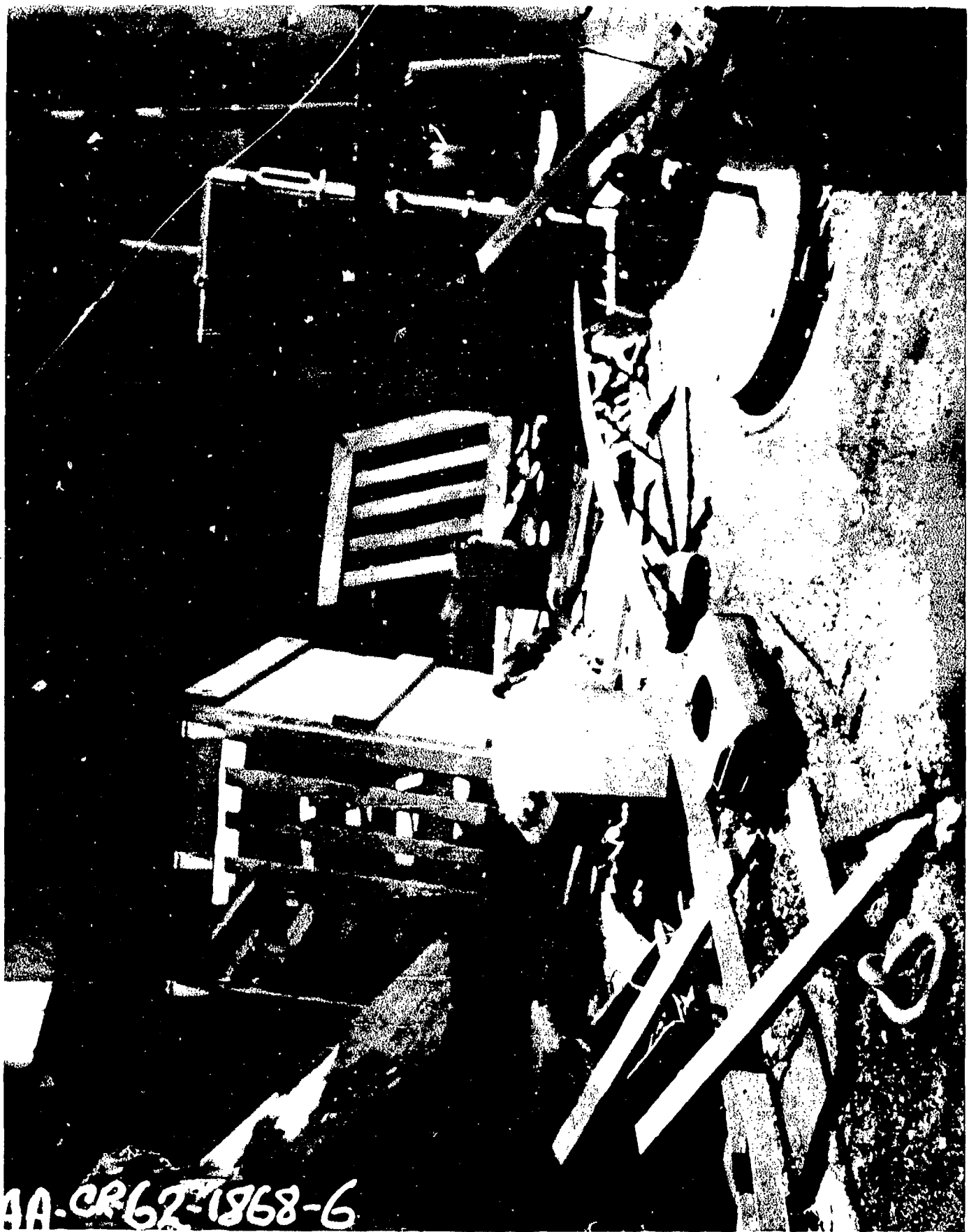

AA-CR-62-1868-6. Superstructure deck looking aft from frame 94, port.

SECRET

USS SALT LAKE CITY (CA25)
Page 60 of 141 Pages

7954

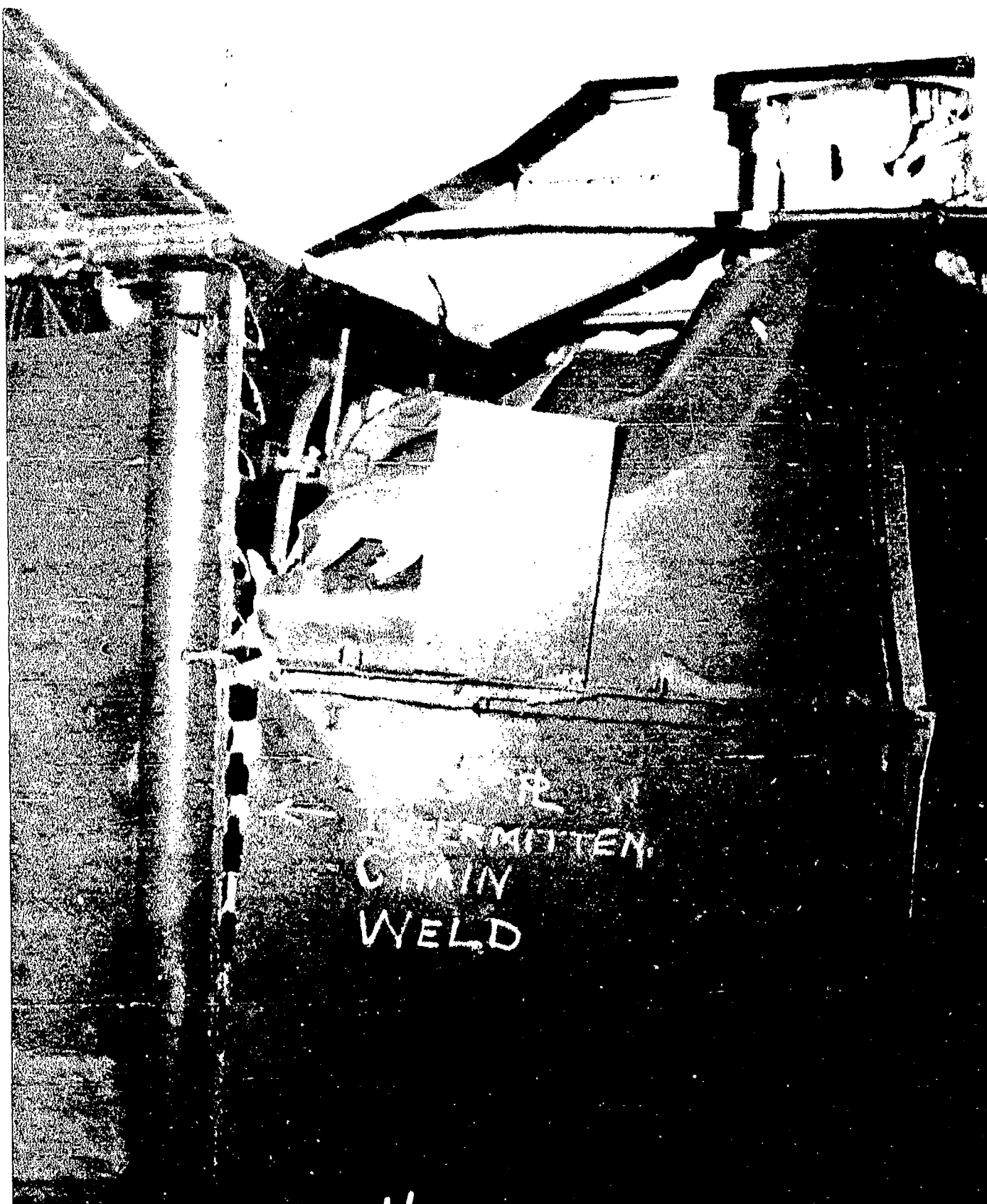

AA-CR-62-1868-4. Looking forward into port passageway, main deck, frame 92. Longitudinal outboard bulkhead, frames 90-92, is torn from deck and overhead welded connections. Note failure of welds and bulkhead in way of vertical connections at frame 90. Bulkhead bent inboard blocking passageway.

SECRET

USS SALT LAKE CITY (CA25)

Page 61 of 141 Pages

7954

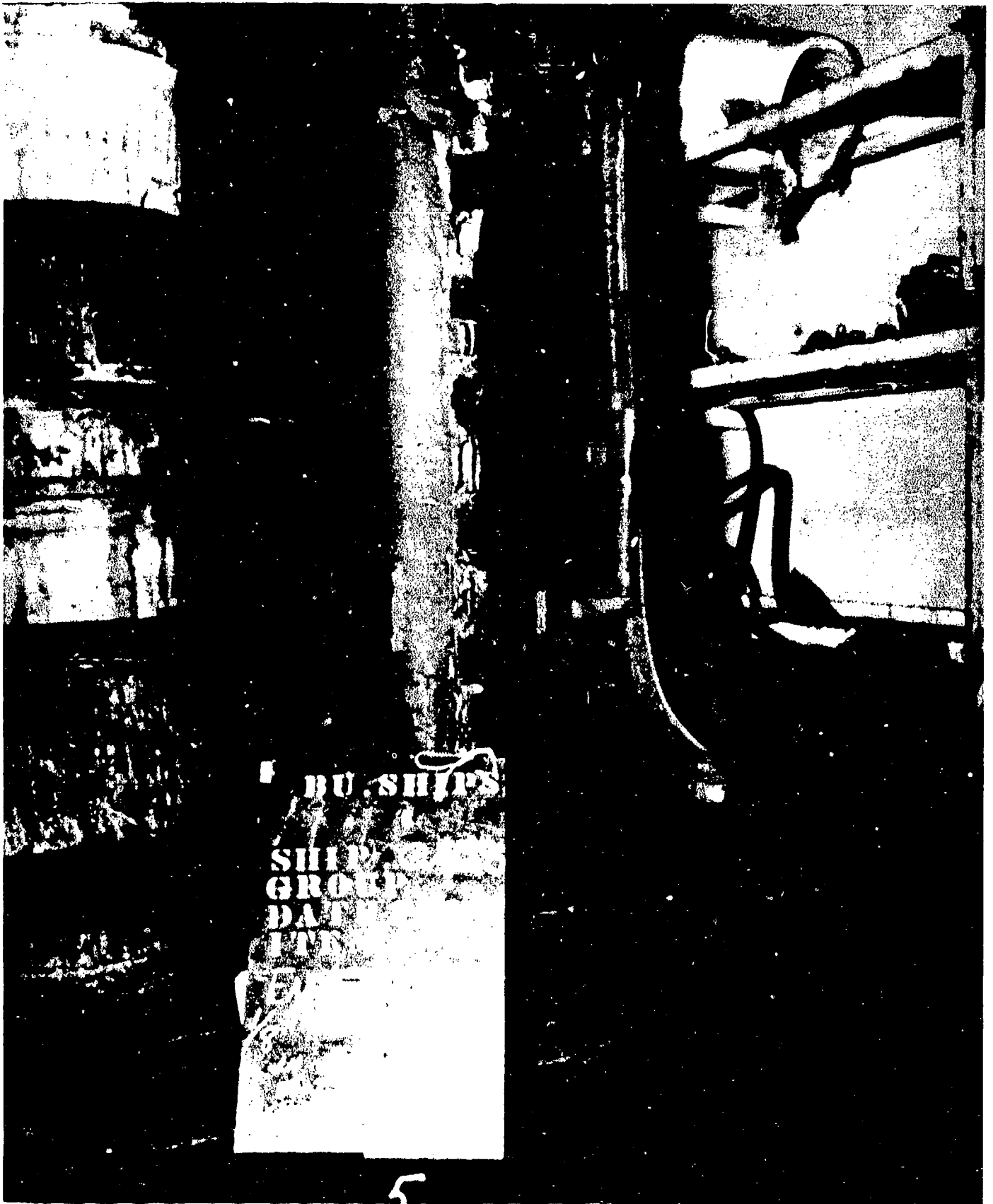

AA-CR-92-1782-5. Failure of 5 pound bulkhead in way of intermittent weld of stanchion at frame 90, starboard, main deck, (after cleanup)

SECRET

Page 62 of 141 Pages

USS SALT LAKE CITY (CA25)

7954

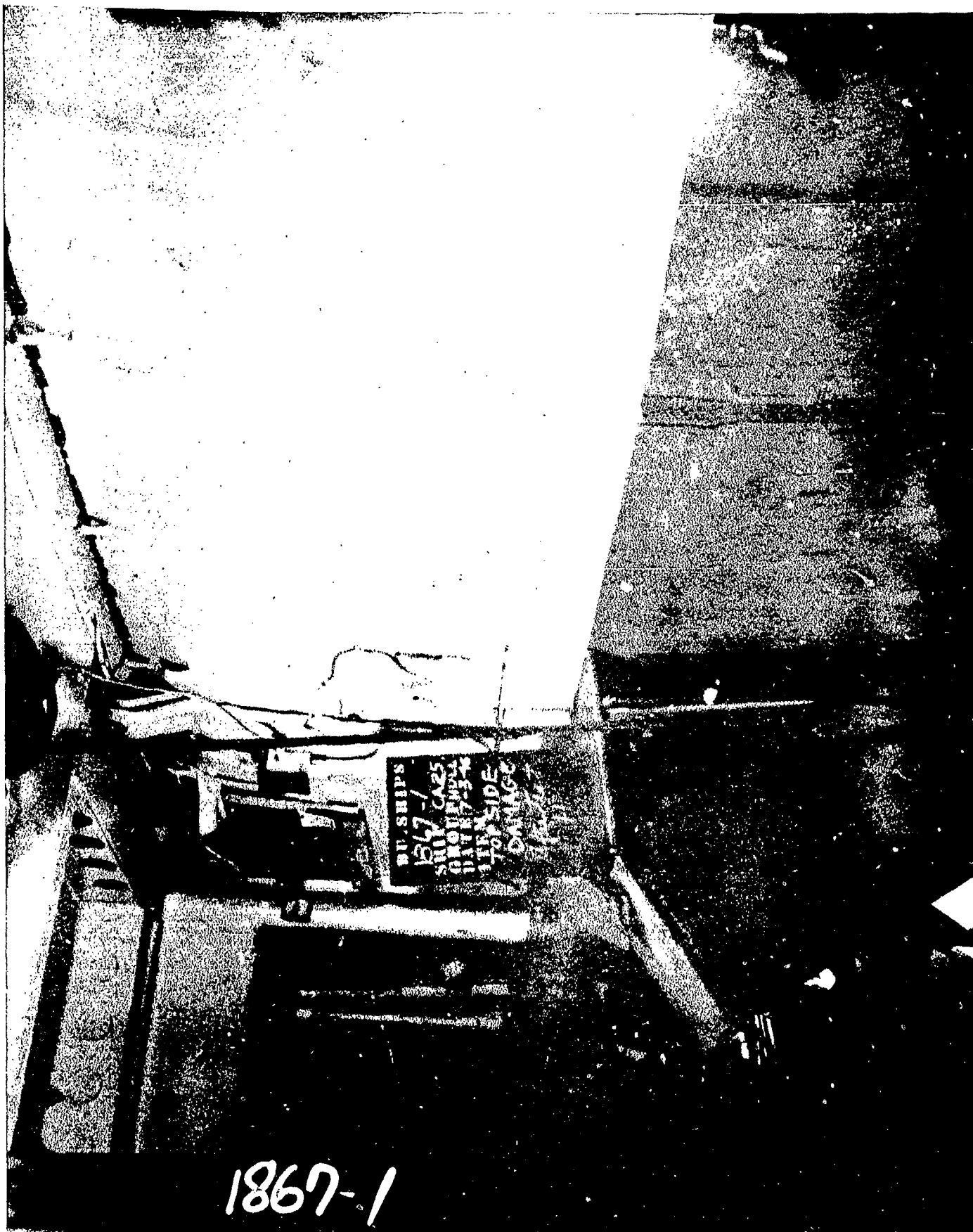

AA-CR-62-1867-1. Looking aft at dished inboard bulkhead of shipfitters shop, main deck, frames 74-81.

SECRET

Page 63 of 141 Pages

USS SALT LAKE CITY (CA25)

7954

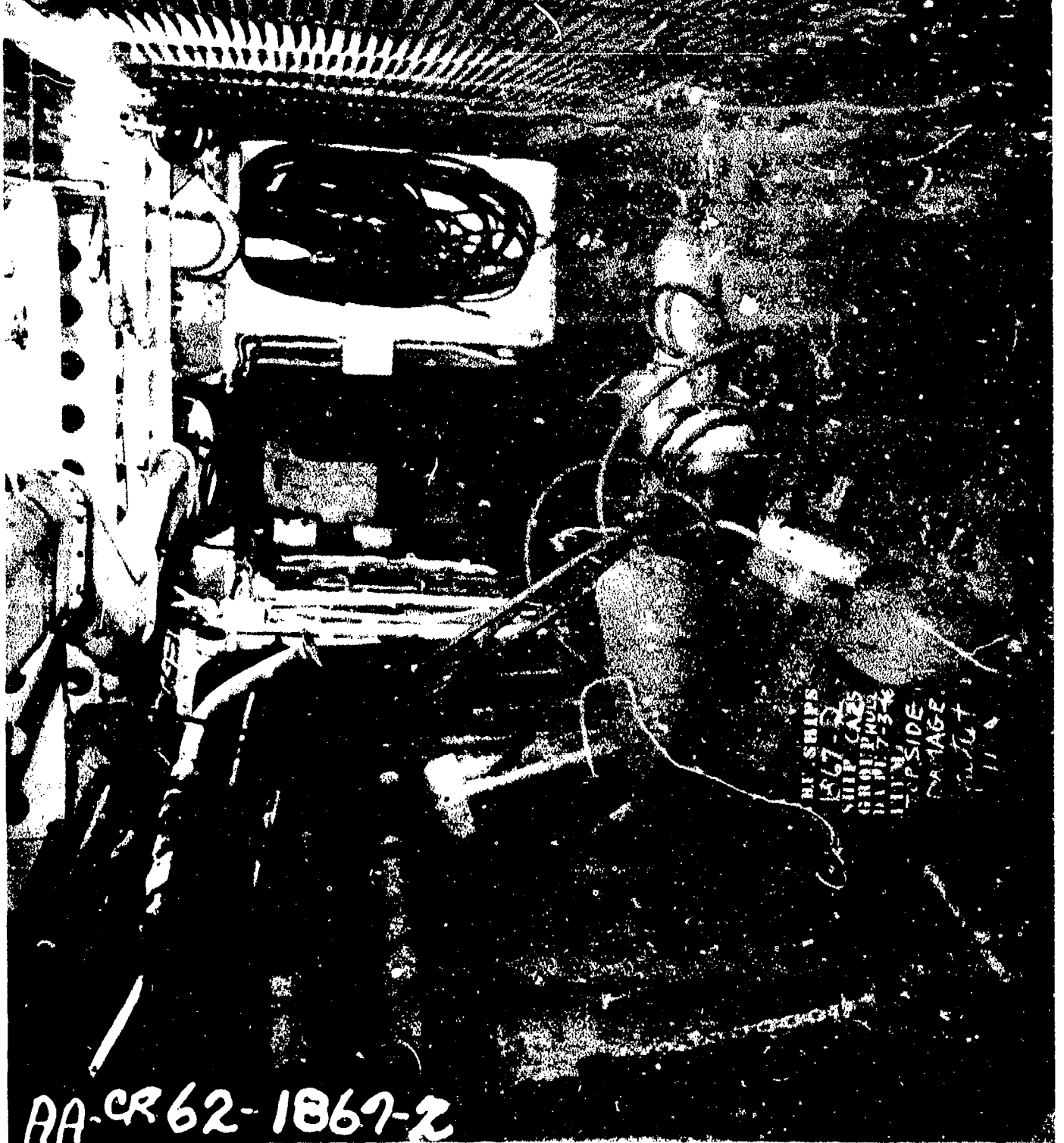

AA-CR-62-1867-2. Looking aft through starboard main deck passage-way aft of frame 74. Showing dished outboard bulkhead and displaced equipment.

SECRET

USS SALT LAKE CITY (CA25)

Page 64 of 141 Pages

7954



AA-CR-62-1867-3. Looking forward at door to boat engine repair shop, main deck, frame 92, starboard.

SECRET

USS SALT LAKE CITY (CA25)

Page 65 of 141 Pages

7954

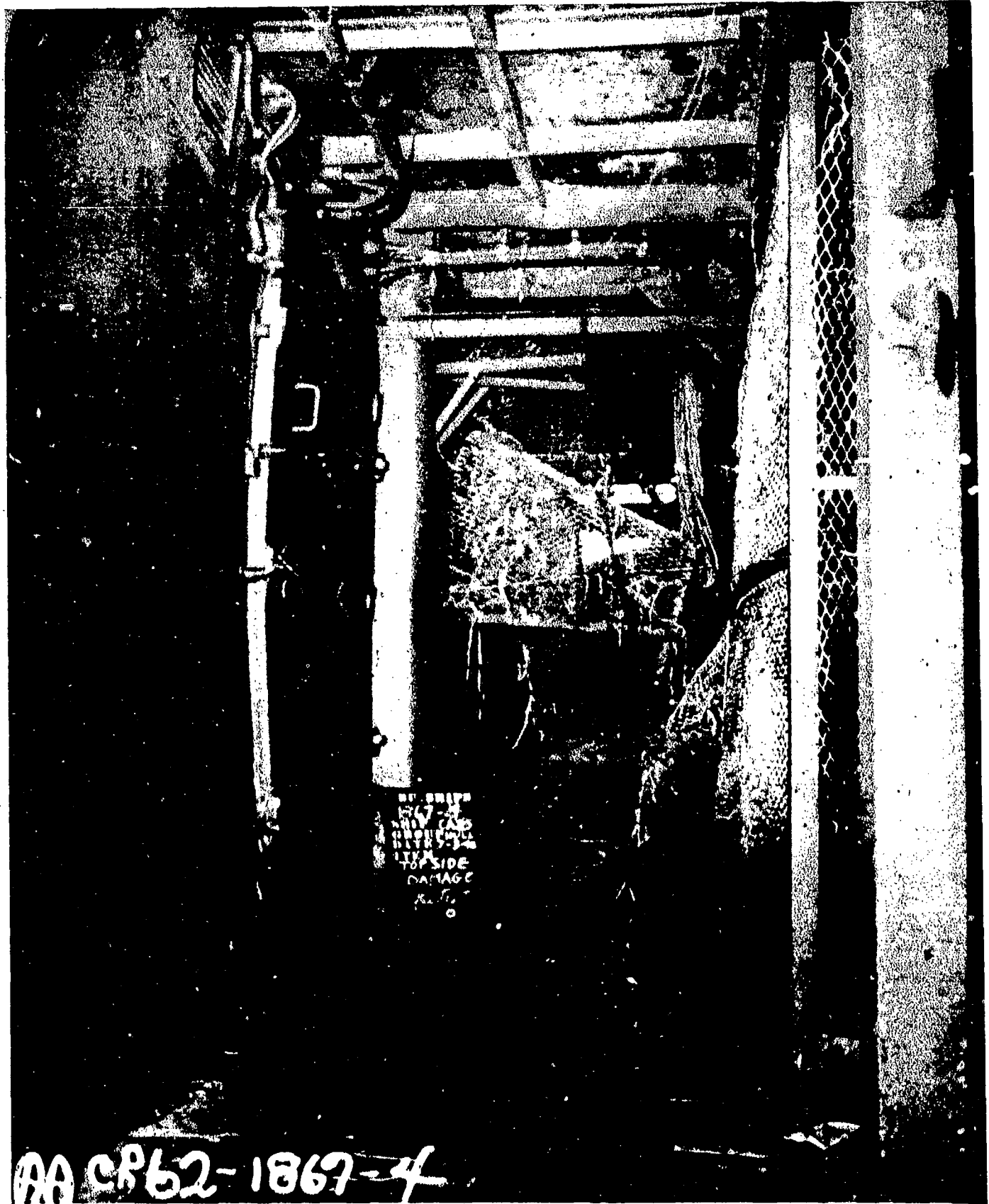

AA-CR-62-1867-4. Looking to port, dished bulkhead and torn expanded metal in transverse passageway, main deck, frame 96-97.

SECRET

USS SALT LAKE CITY (CA25)

Page 66 of 141 Pages

7954

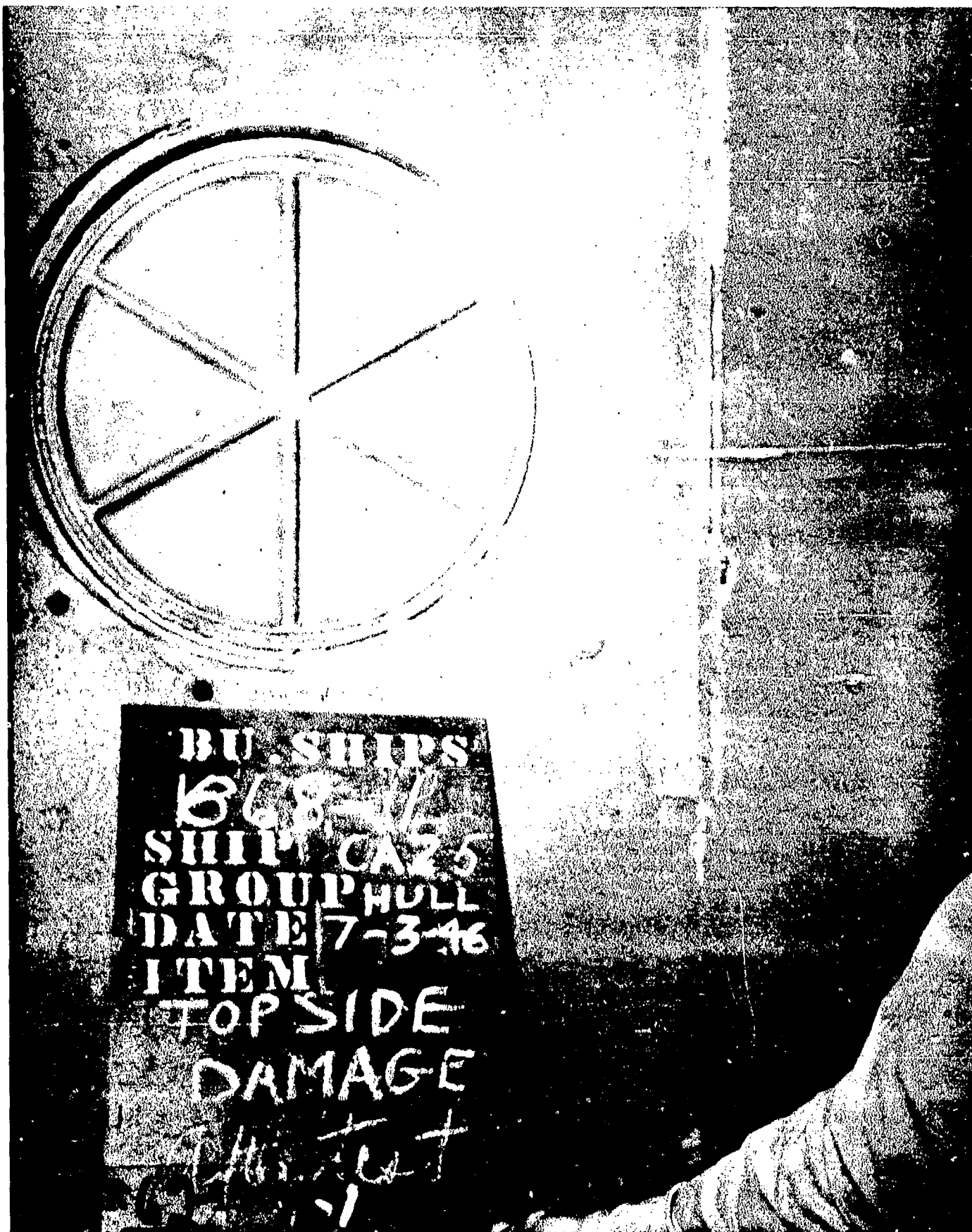

AA-CR-62-1868-1. Transverse bulkhead, frame 104, port, main deck, showing port frame blown inward and securing screws missing. Note old weld failure.

SECRET

Page 67 of 141 Pages

USS SALT LAKE CITY (CA25)

7954

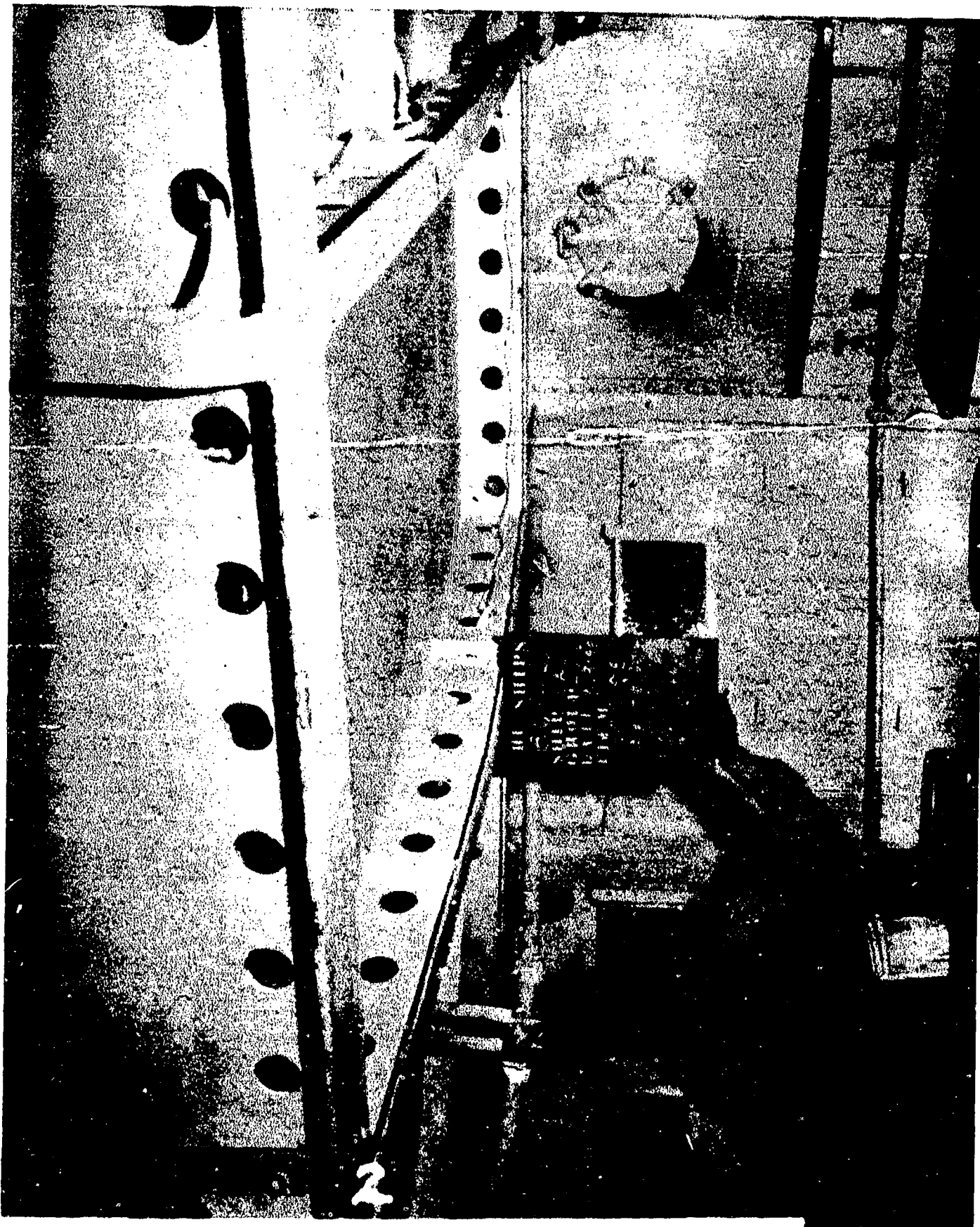

AA-CR-62-1868-2. Looking to port at bowed deck beam under super-structure deck. Crews washroom, main deck frame 106, port.

SECRET

Page 68 of 141 Pages

USS SALT LAKE CITY (CA25)

7954

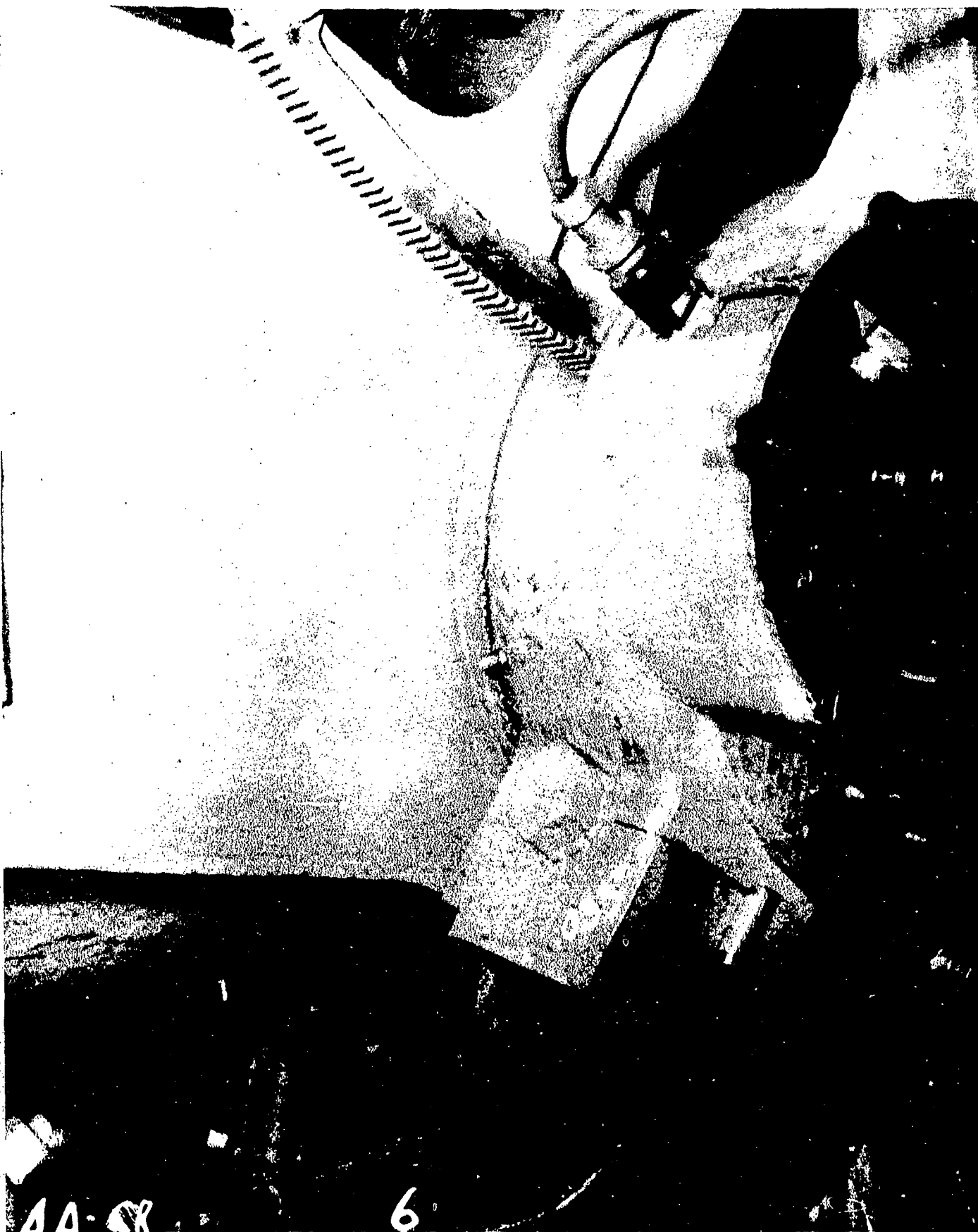

AA-CR-82-1915-6. Mount No. 1, left trunnion, looking to right and to the rear.

SECRET

USS SALT LAKE CITY (CA25)

Page 69 of 141 Pages

7954

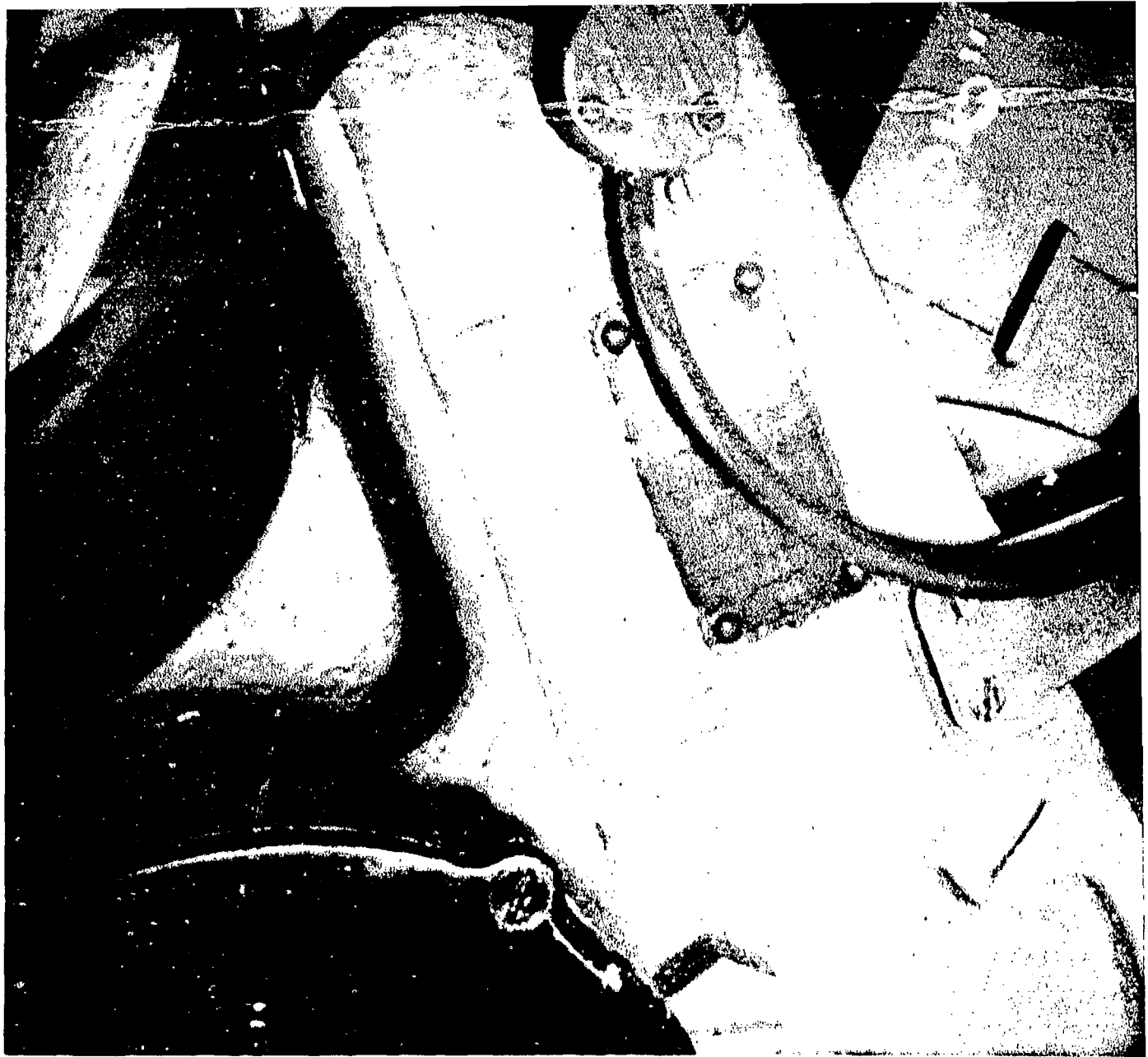

AA-CR-82-1915-7. Mount No. 1, left trunnion, looking to right.

SECRET

USS SALT LAKE CITY (CA25)

Page 70 of 141 Pages

7954



AA-CR-82-1915-8. Mount No. 2, left trunnion support looking to right and rear.

SECRET

USS SALT LAKE CITY (CA25)

Page 71 of 141 Pages

7954

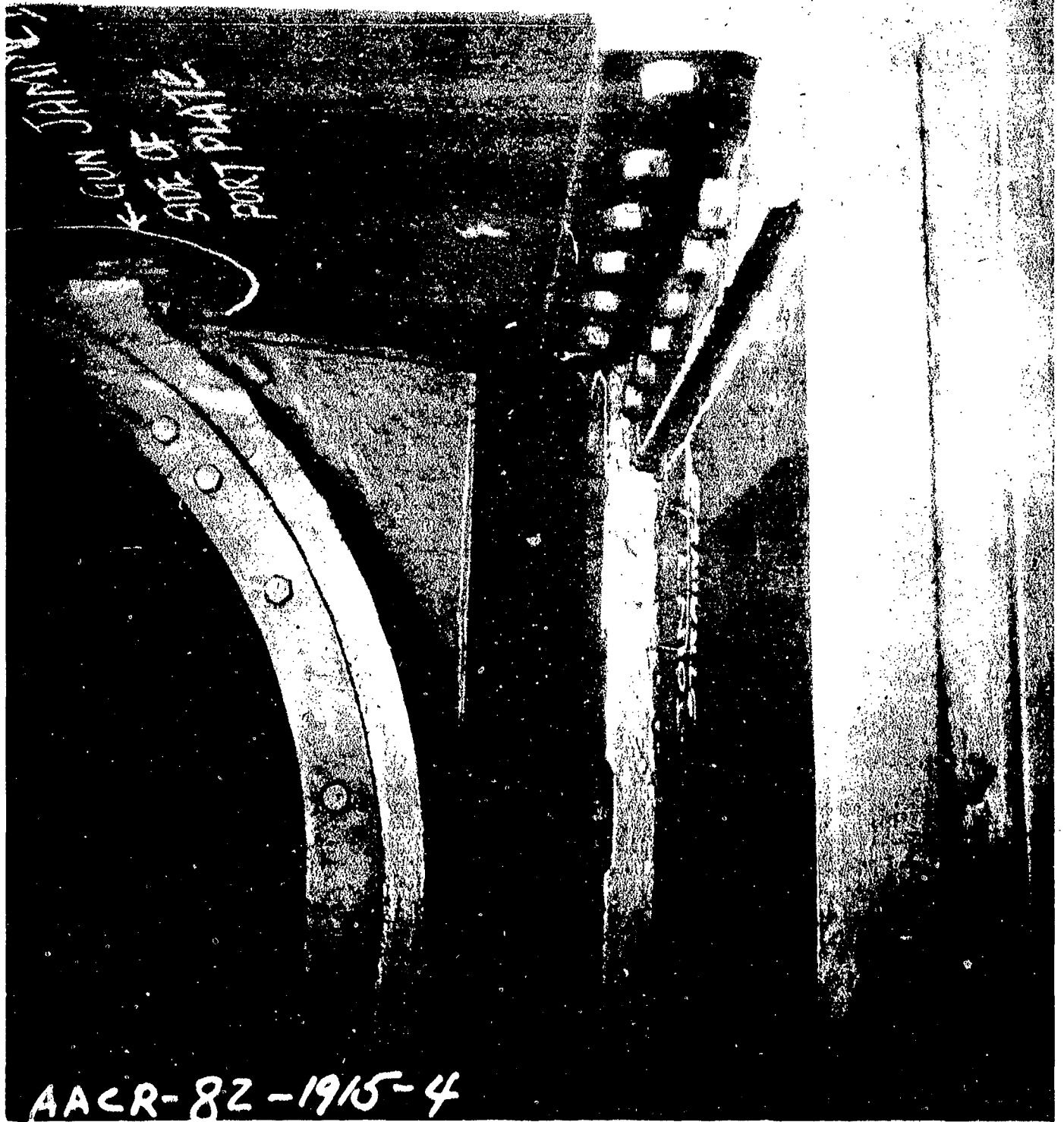

AA-CR-82-1915-4. Mount No 1, gun port, left side looking from the outside.

SECRET



AA-CR-82-1915-5. Mount No. 1, left trunnion to support, looking to right and to rear. Structural bracket bracing the trunnion support to the shelf plate.

SECRET

USS SALT LAKE CITY (CA25)

Page 73 of 141 Pages

7954

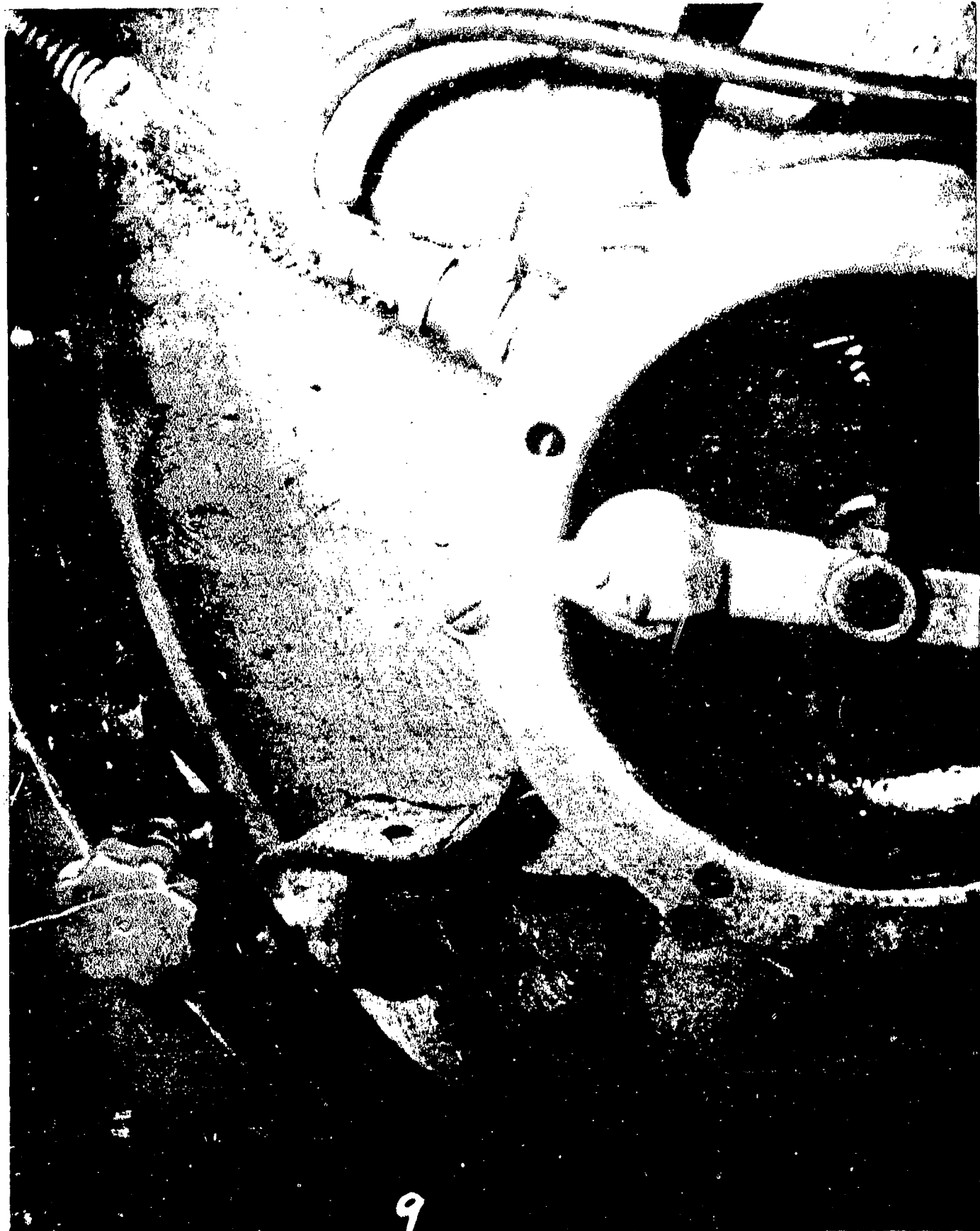

AA-CR-82-1915-9. Mount No. 2, gun port gas seal, left side, looking to right.

SECRET

USS SALT LAKE CITY (CA25)

Page 74 of 141 Pages

7954

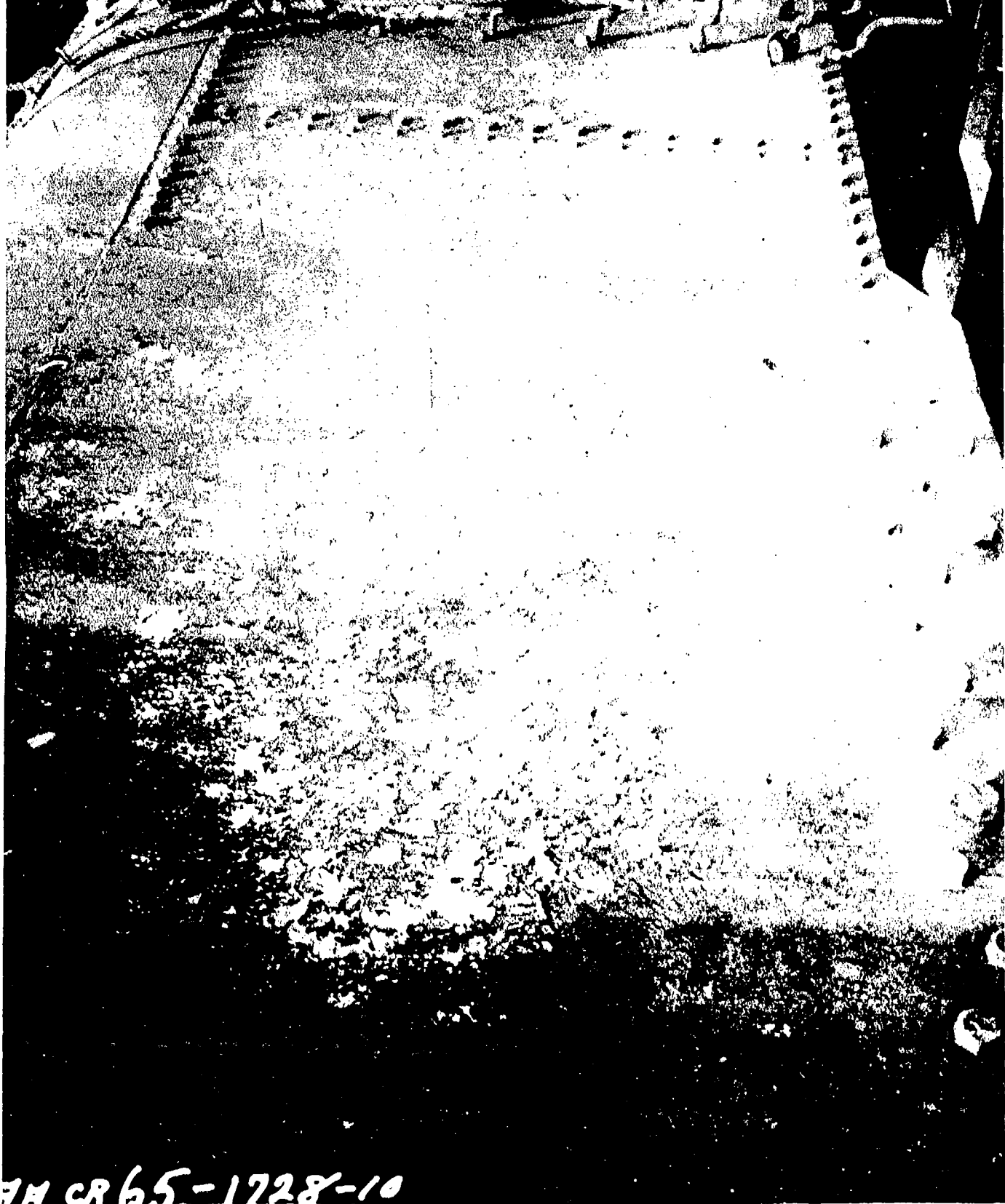

71 CR 65-1728-10

AA-CR-65-1728-10. Looking aft and inboard at scorched paint on port side of mount 2.

SECRET



AA-CR-65-1729-12. Main deck, frame 130, starboard. Typical shadow imprint.

SECRET

Page 76 of 141 Pages

USS SALT LAKE CITY (CA25)

7954

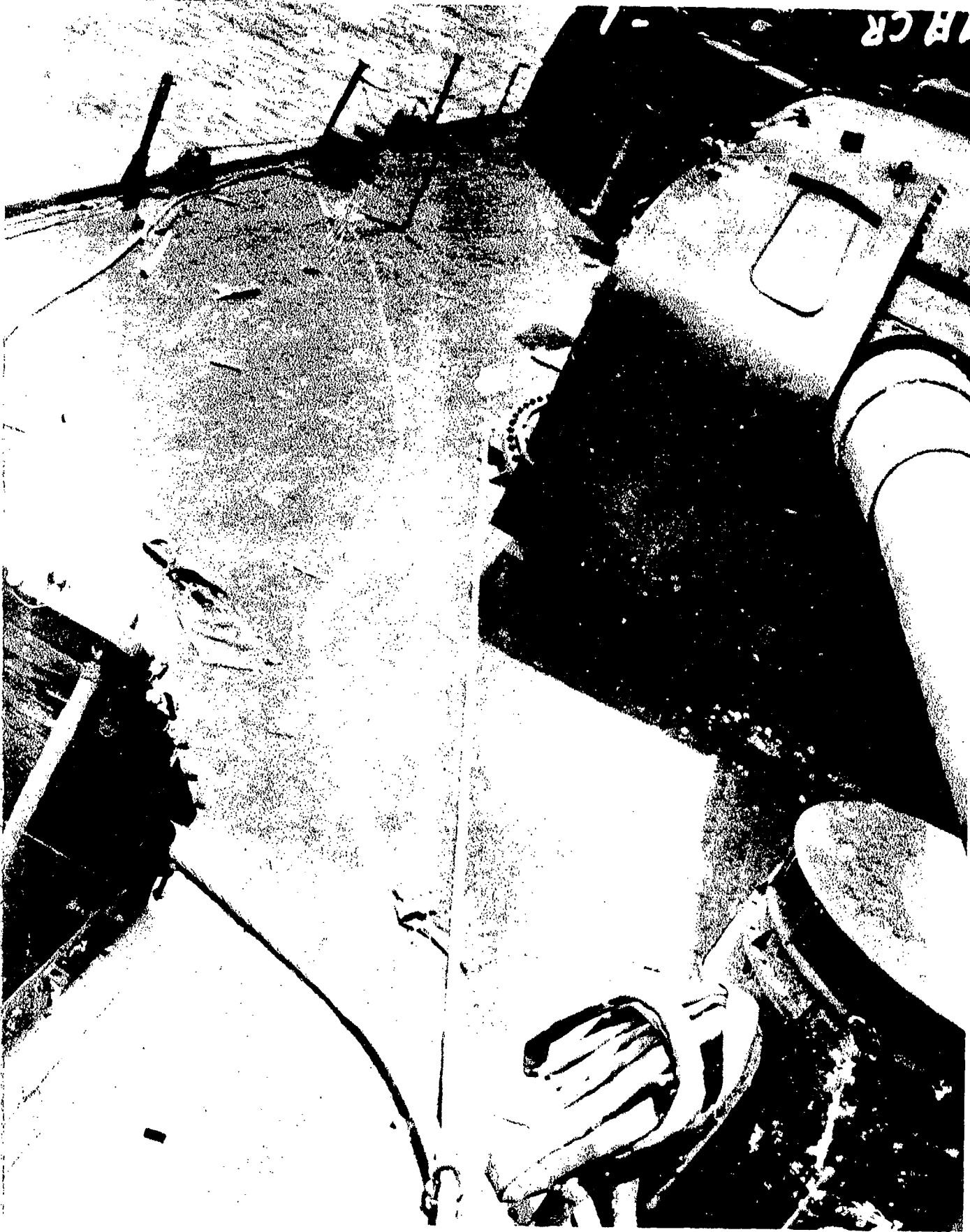

AA-CR-65-1730-1. Main deck, frame 120 to 140 port, showing shadow of cable on deck.

SECRET

Page 77 of 141 Pages

USS SALT LAKE CITY (CA25)

7954



AA-CR-62-1866-5. Looking forward and to starboard at sagged area of main deck, frames 61 to 73.

SECRET

Page 78 of 141 Pages

USS SALT LAKE CITY (CA25)

7954

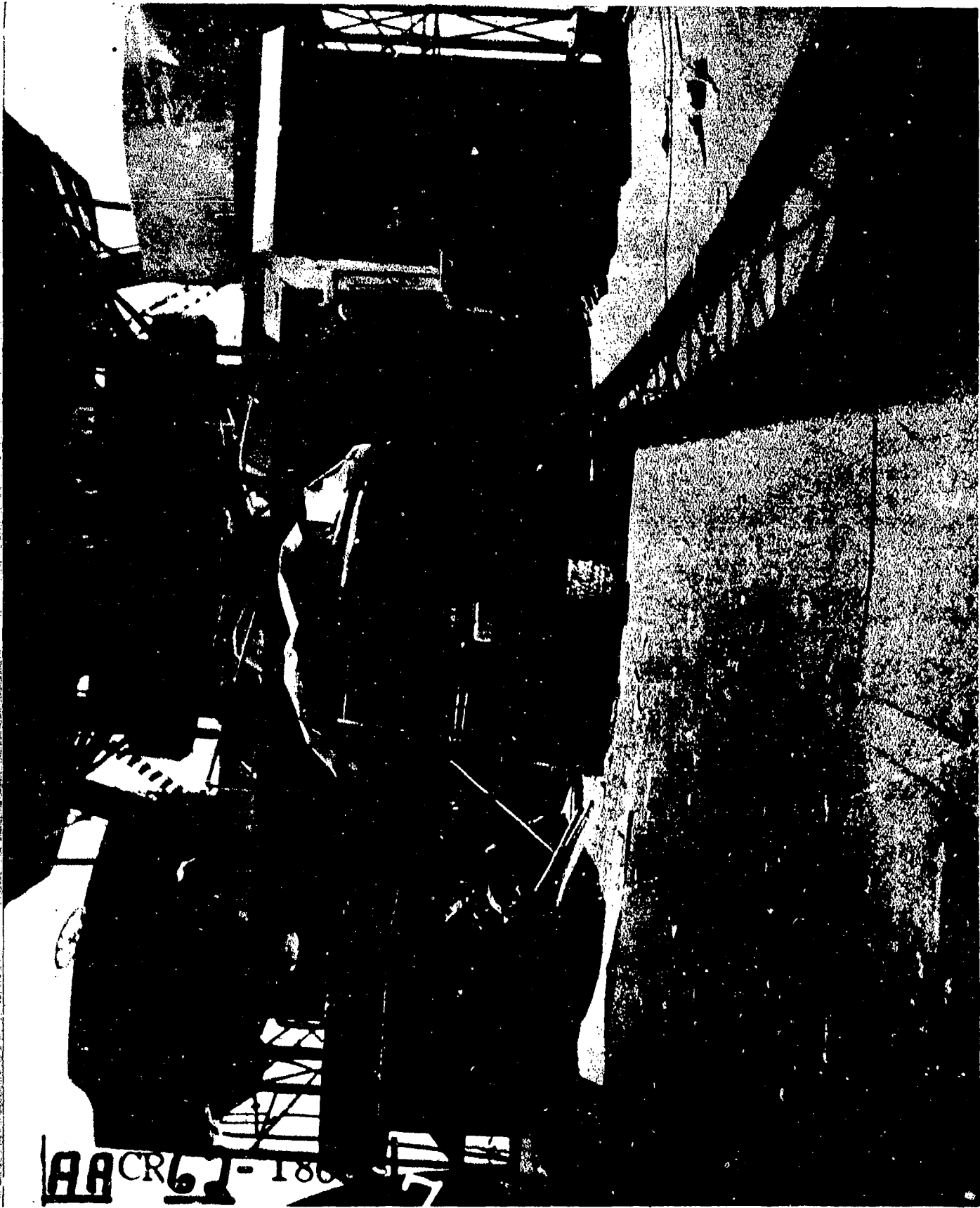

AA-CR-62-1866-7. Looking forward at deflection of main deck aft of frame 61 and at damage to superstructure.

SECRET

Page 79 of 141 Pages

USS SALT LAKE CITY (CA25)

7954

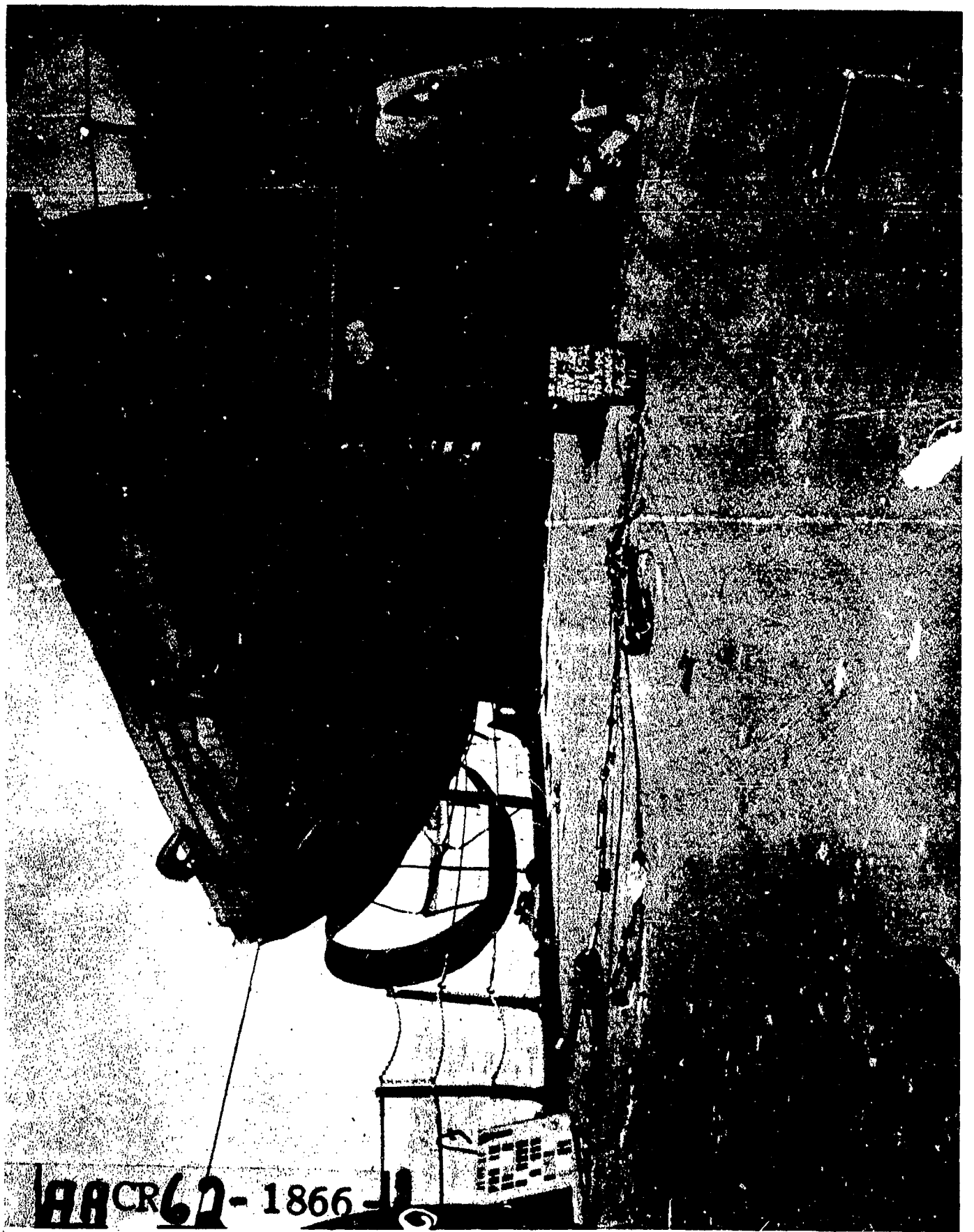

AA-CR-62-1866-8. Airplane hold down straps on main deck, frame 68, starboard; all that remained of plane. Note damaged after deck.

SECRET

Page 80 of 141 Pages

USS SALT LAKE CITY (CA25)

7954

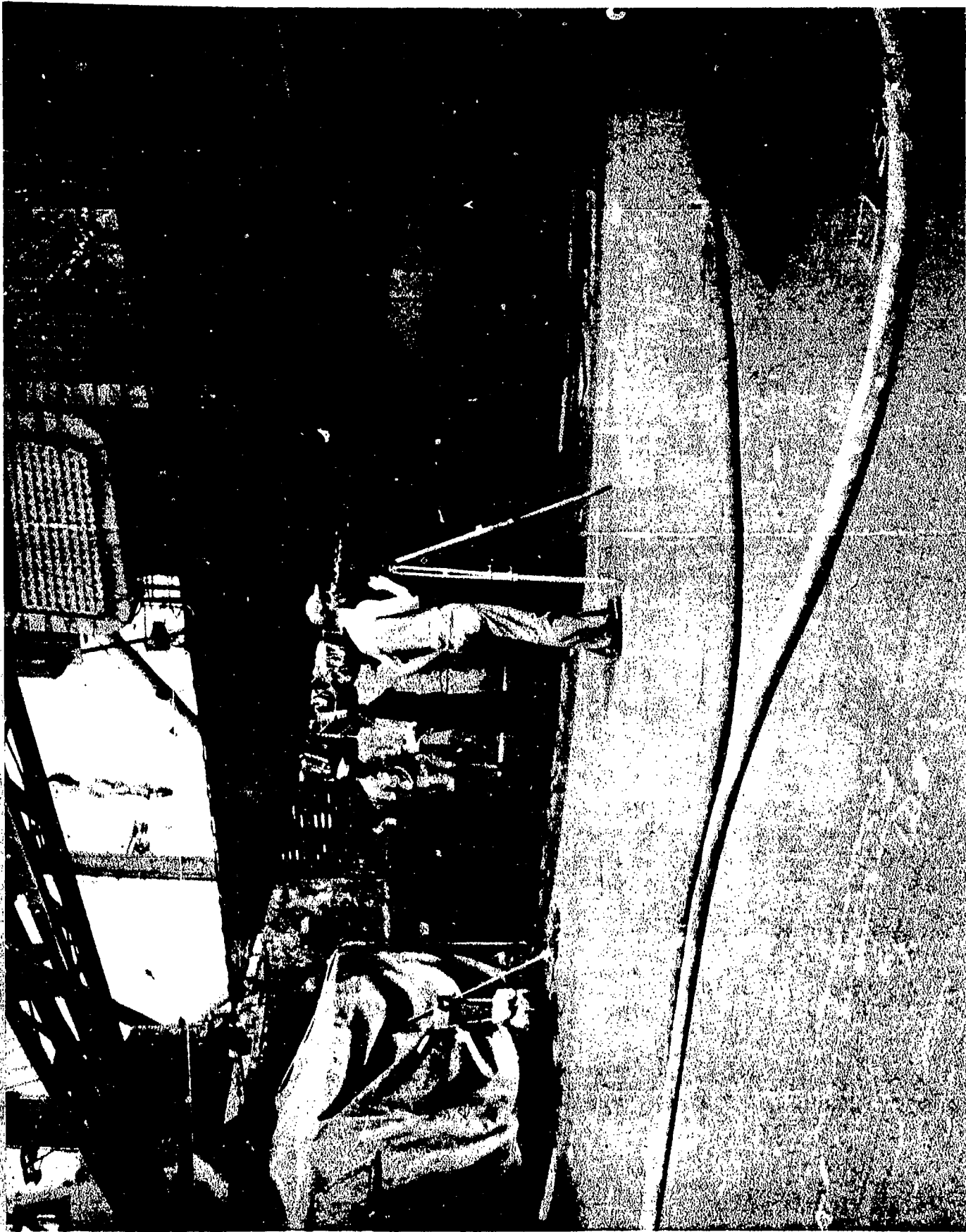

AA-CR-88-2104-3. General view, looking forward and to starboard on main deck from frame 70, port.

SECRET

Page 81 of 141 Pages

USS SALT LAKE CITY (CA25)

7954

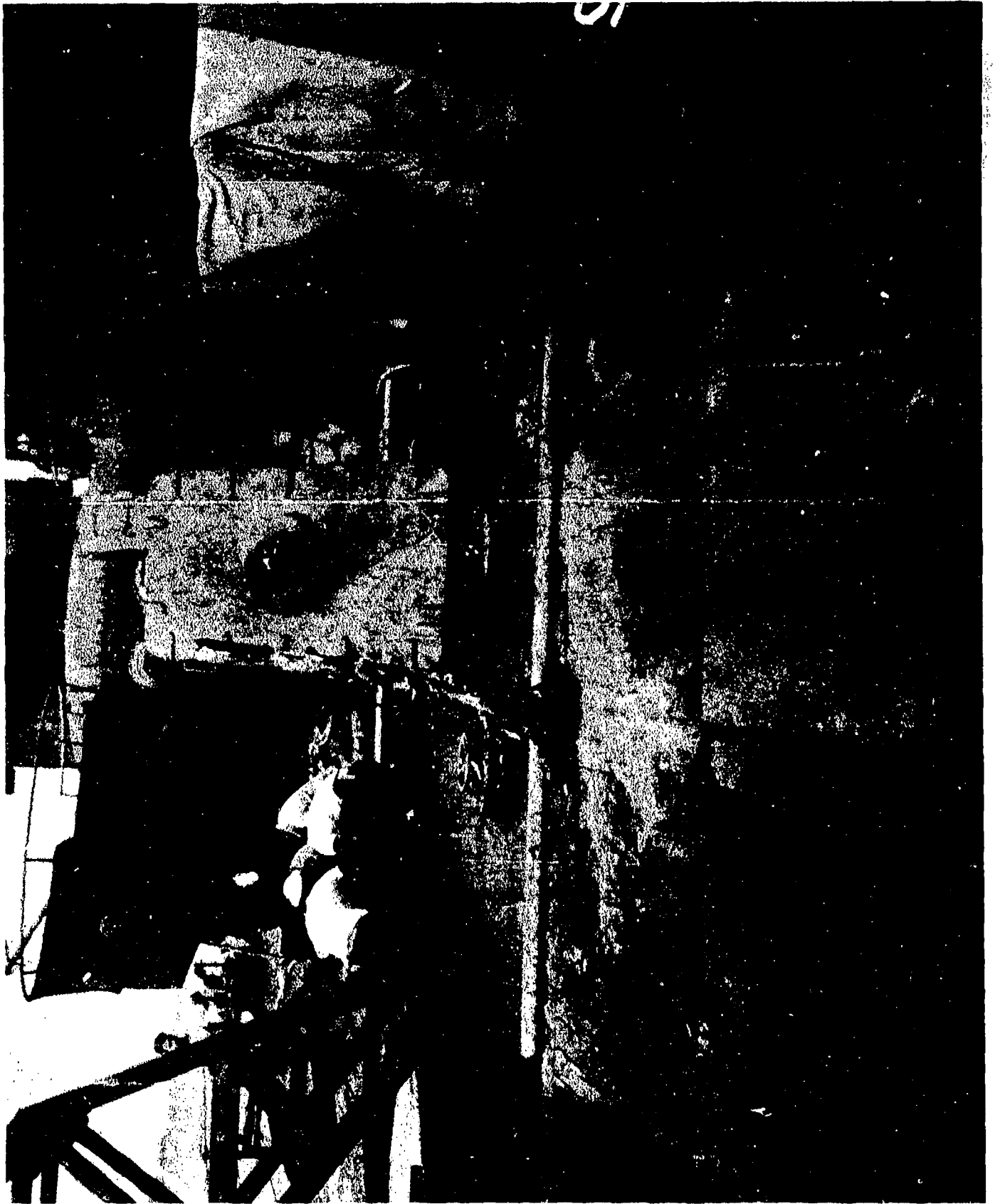

AA-CR-88-2085-10. Looking forward on centerline from stern. Showing deflection of deck.

SECRET

Page 82 of 141 Pages

USS SALT LAKE CITY (CA25)

7954

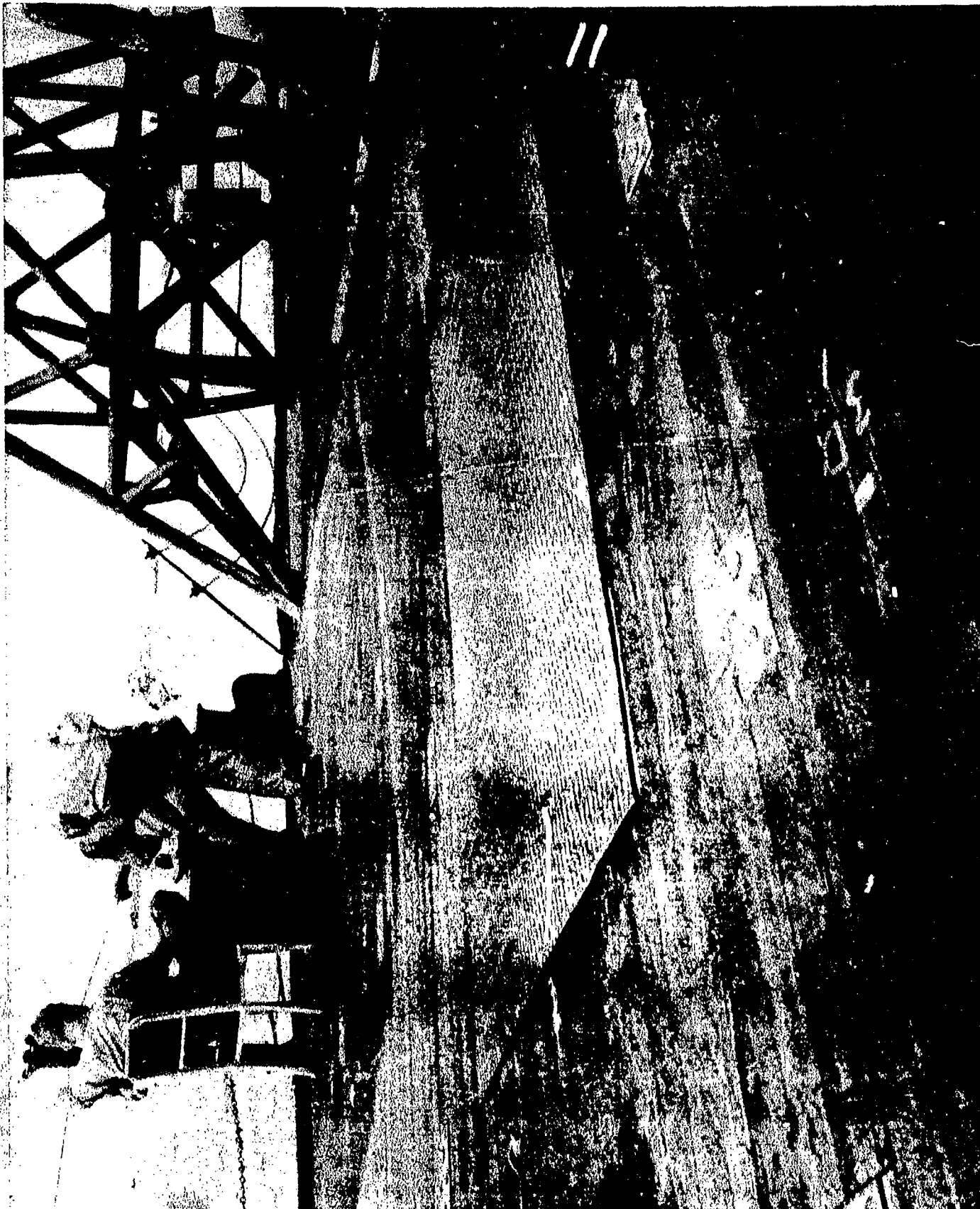

AA-CR-88-2085-11. Looking to port on stern main deck, near frame 139. Showing deflection of deck.

SECRET

Page 83 of 141 Pages

USS SALT LAKE CITY (CA25)

7954

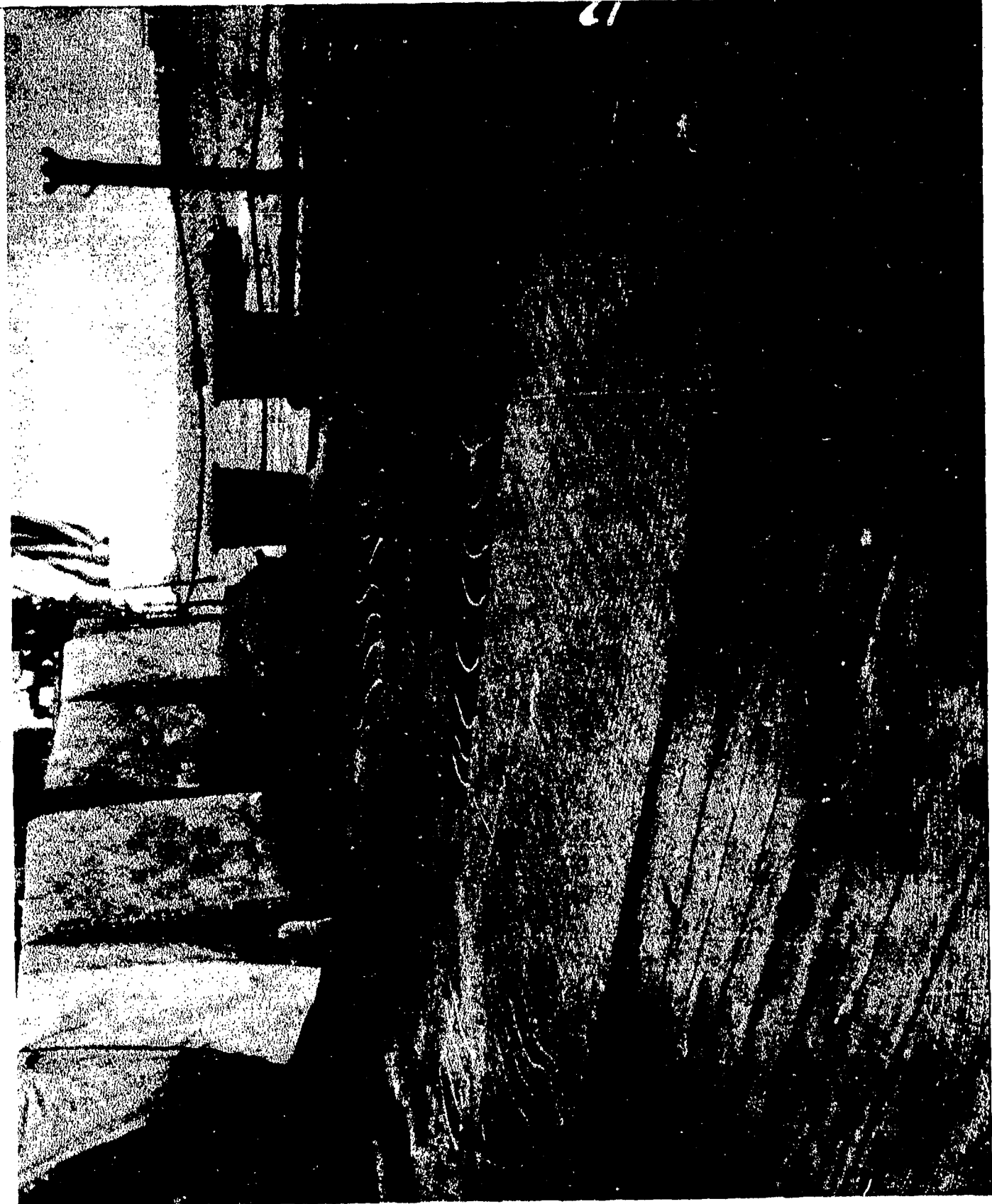

AA-CR-88-2085-12. Looking to starboard on stern, main deck, near frame 139. Showing deflection of deck.

SECRET

USS SALT LAKE CITY (CA25)

Page 84 of 141 Pages

7954



AA-CR-62-1867-7. Cotton mattress chafing mat around cable, main deck, frame 130, not burned.

SECRET

Page 85 of 141 Pages

USS SALT LAKE CITY (CA25)

7954

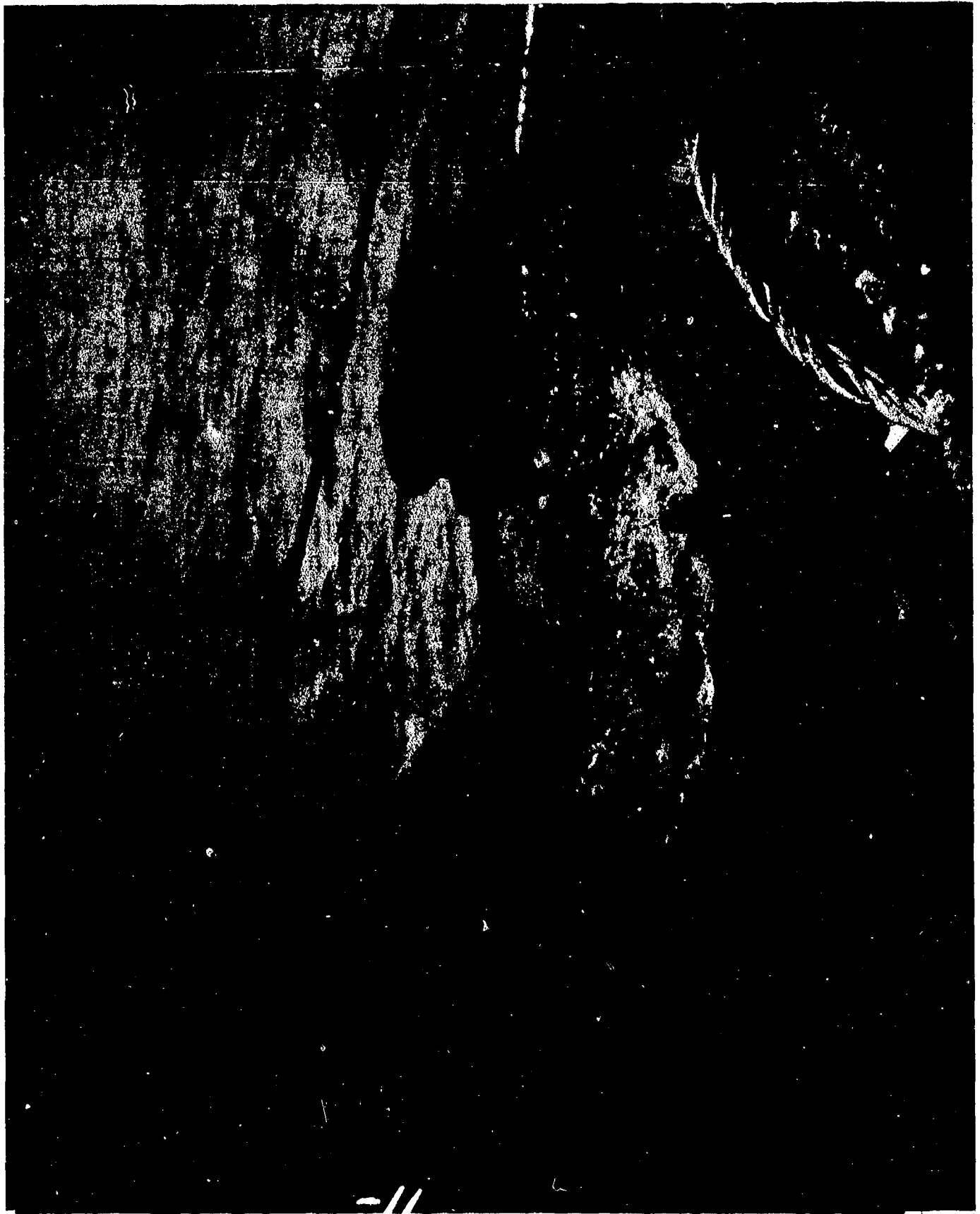

AA-CR-65-1729-11. Damage to planking on main deck at stern caused by fire in cordage.

SECRET

Page 86 of 141 Pages

USS SALT LAKE CITY (CA25)

7954

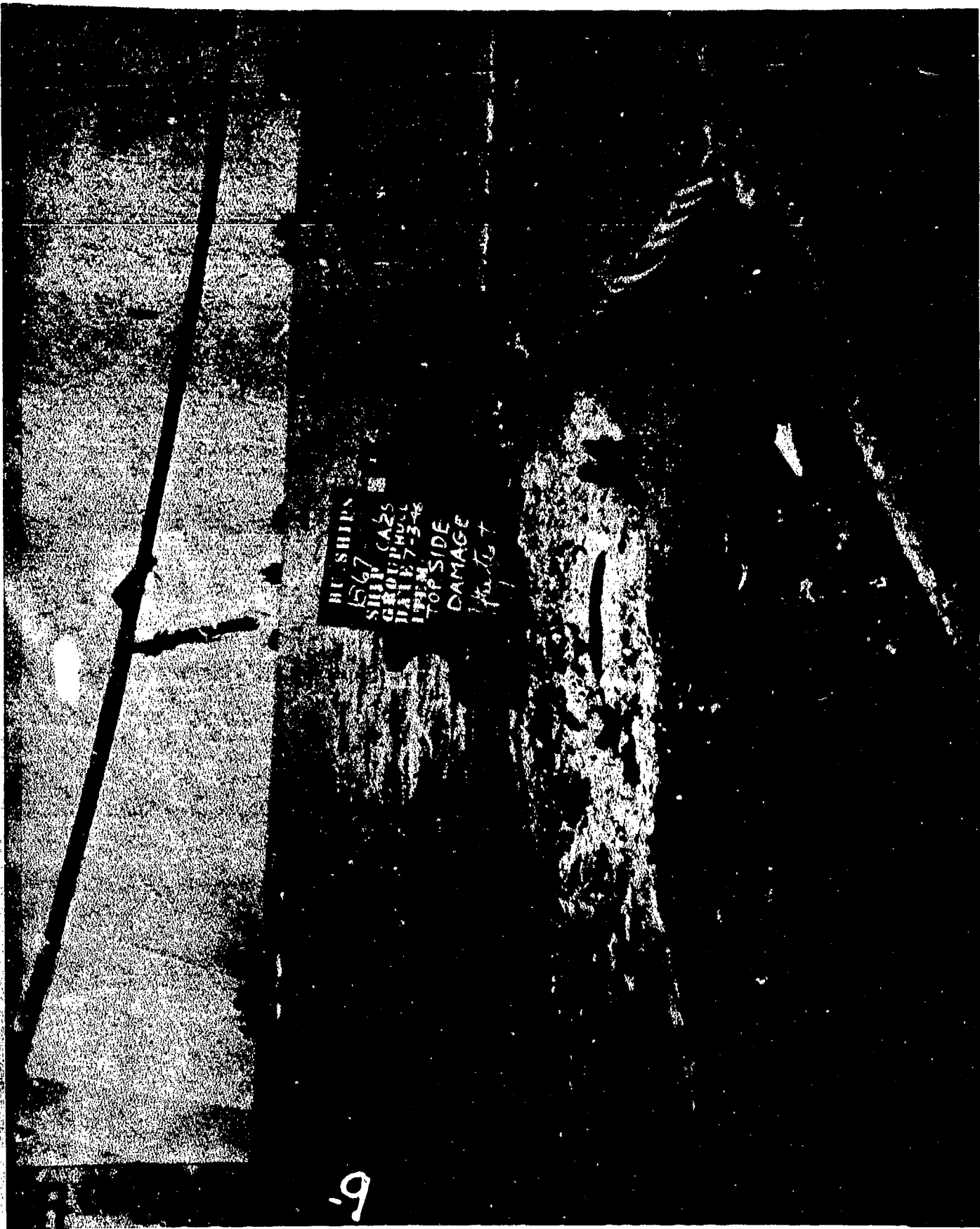

AA-CR-62-1867-9. Thrum mat around same cable as in 1867-7, main deck at stern. Mat and wood deck burned. Cable burned and parted.

SECRET

USS SALT LAKE CITY (CA25)
Page 87 of 141 Pages

7954



AA-CR-62-1861-8. Looking to port at frame 28 starboard. Showing firehose blown from rack and across deck to port.

SECRET

USS SALT LAKE CITY (CA25)
Page 88 of 141 Pages

7954



AA-CR-62-1861-4. Looking aft on forecastle showing airplane wing float and part of aileron believed to have come from plane at frame 65, starboard. Note broken life raft.

SECRET

Page 89 of 141 Pages

USS SALT LAKE CITY (CA24)

7954

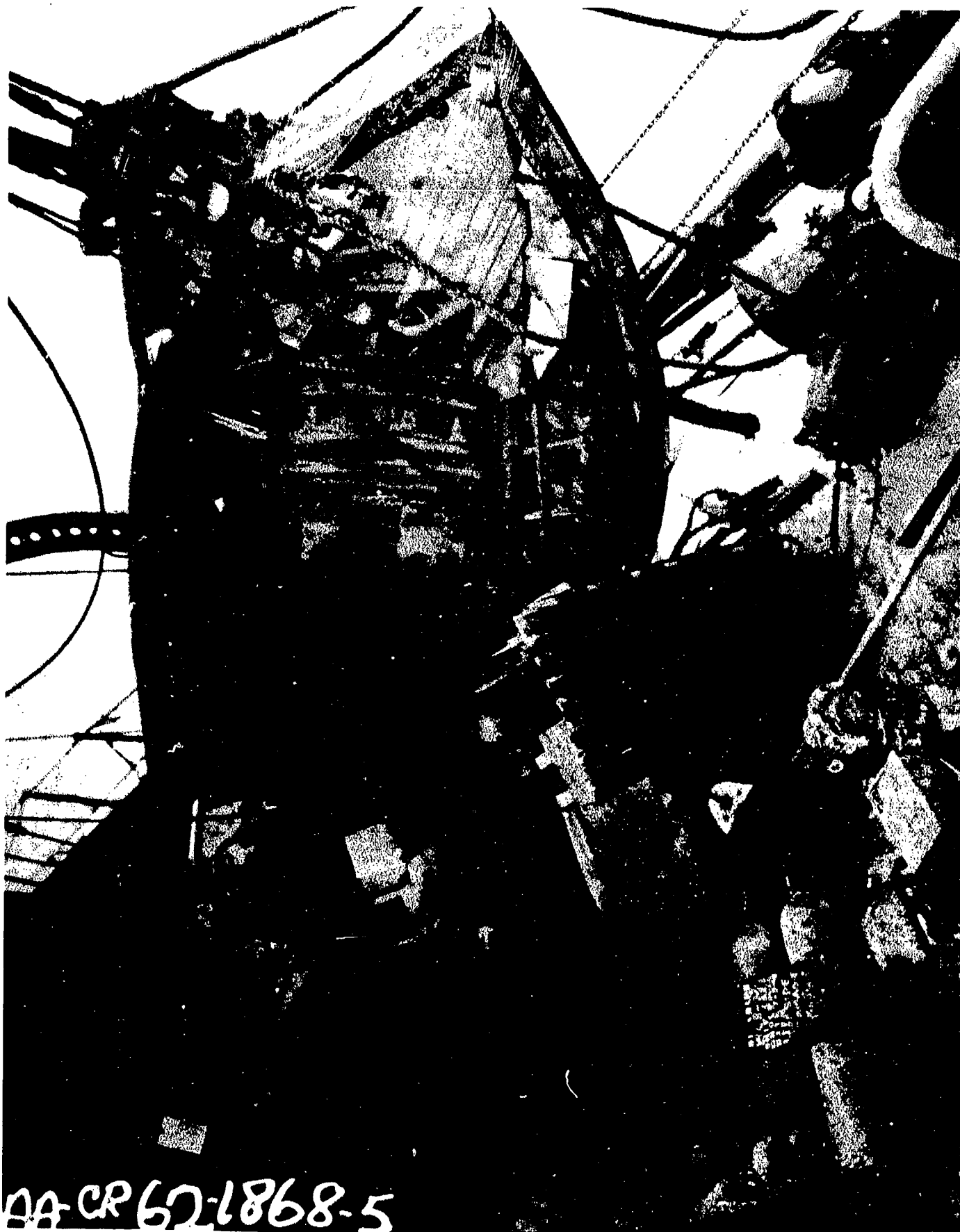

AA-CR-62-1868-5. Looking down on boat stowage, main deck frame 93 to 100, port.

SECRET

Page 90 of 141 Pages

USS SALT LAKE CITY (CA25)

7954

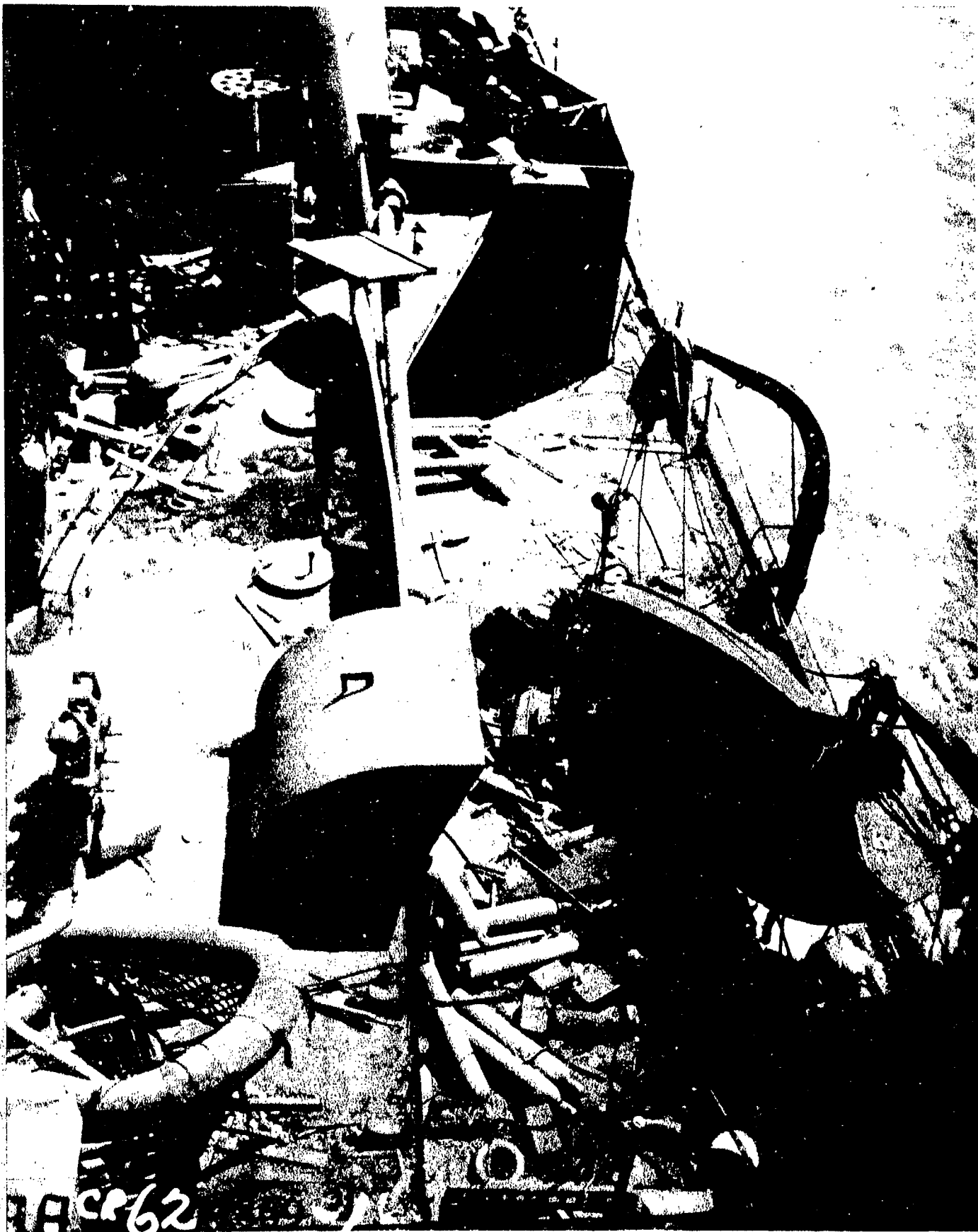

AA-CR-62-1869-1. Looking down and to port from 36'' searchlight platform, frame 88.

SECRET

USS SALT LAKE CITY (CA25)

page 91 of 141 Pages

7954

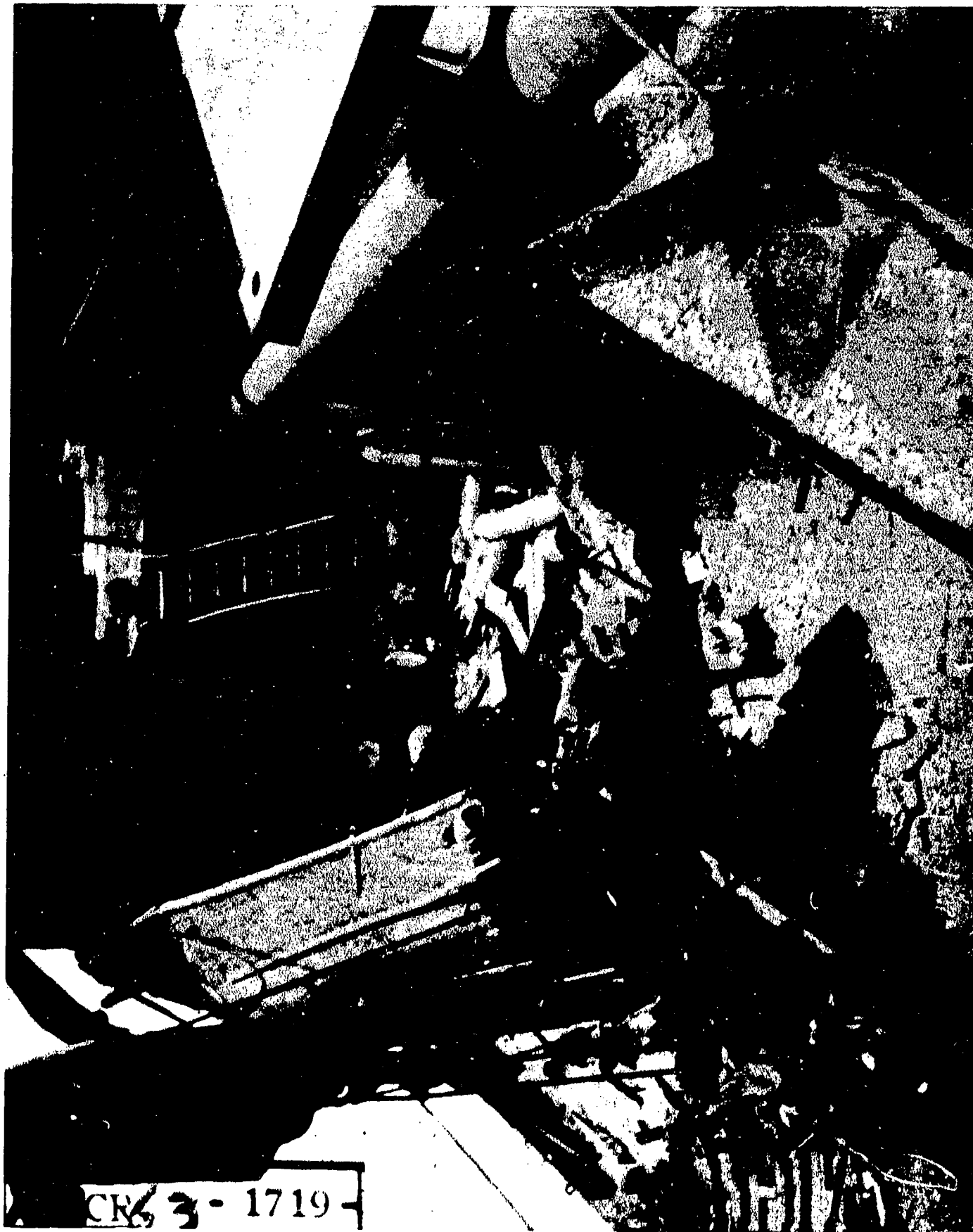

AA-CR-63-1719-4. Damage to boat at frame 95, port, main deck, looking forward from superstructure.

SECRET



AA-CR-62-1867-12. Looking forward at demolished motor whaleboat in stowage. Main deck, frame 95, port.

SECRET

USS SALT LAKE CITY (CA25)

Page 93 of 141 Pages

7954

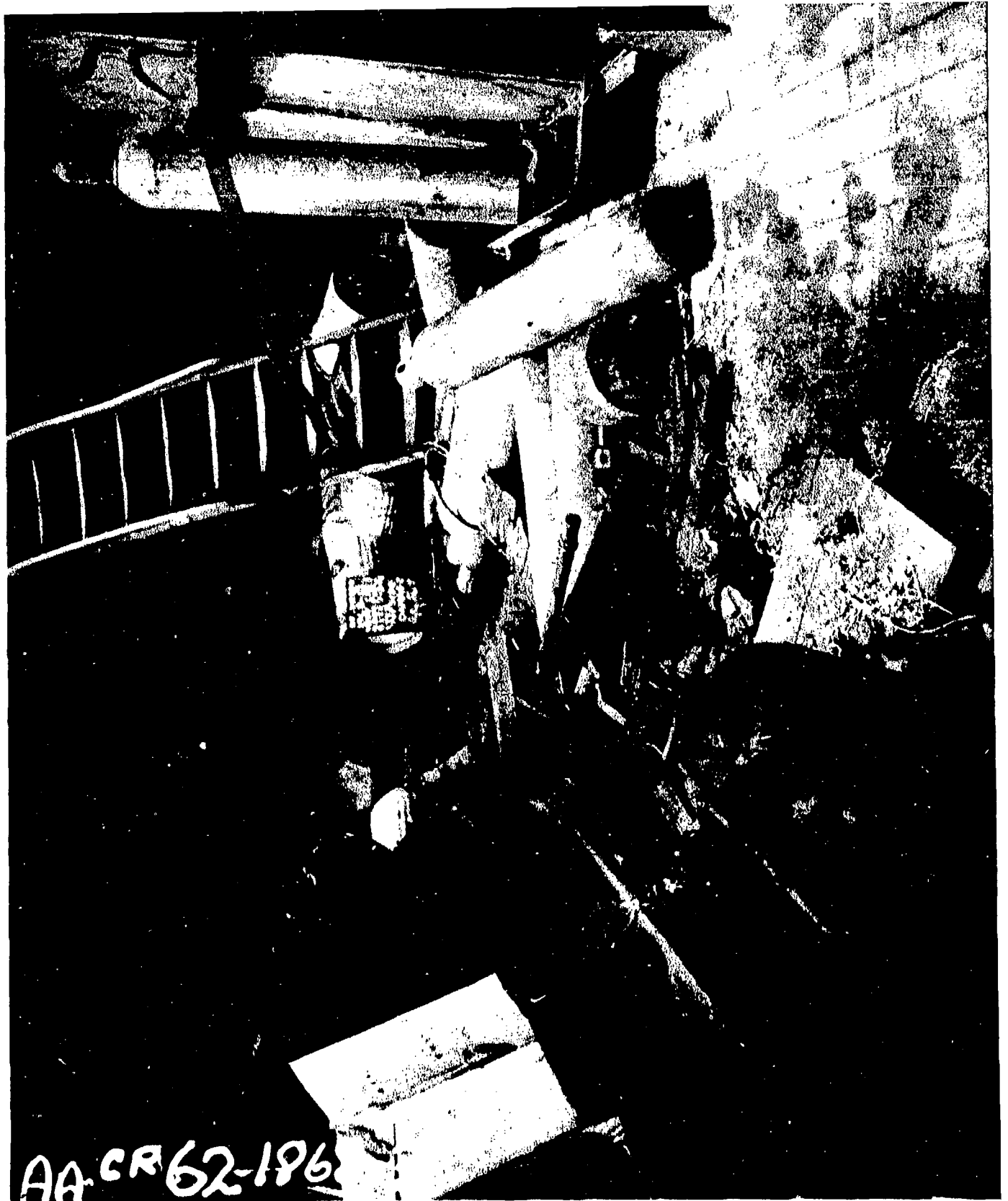

AA-CR-62-1868-3. Looking forward at demolished boat and displaced equipage, main deck, frames 90 to 96, port.

SECRET

Page 94 of 141 Pages

USS SALT LAKE CITY (CA25)

7954

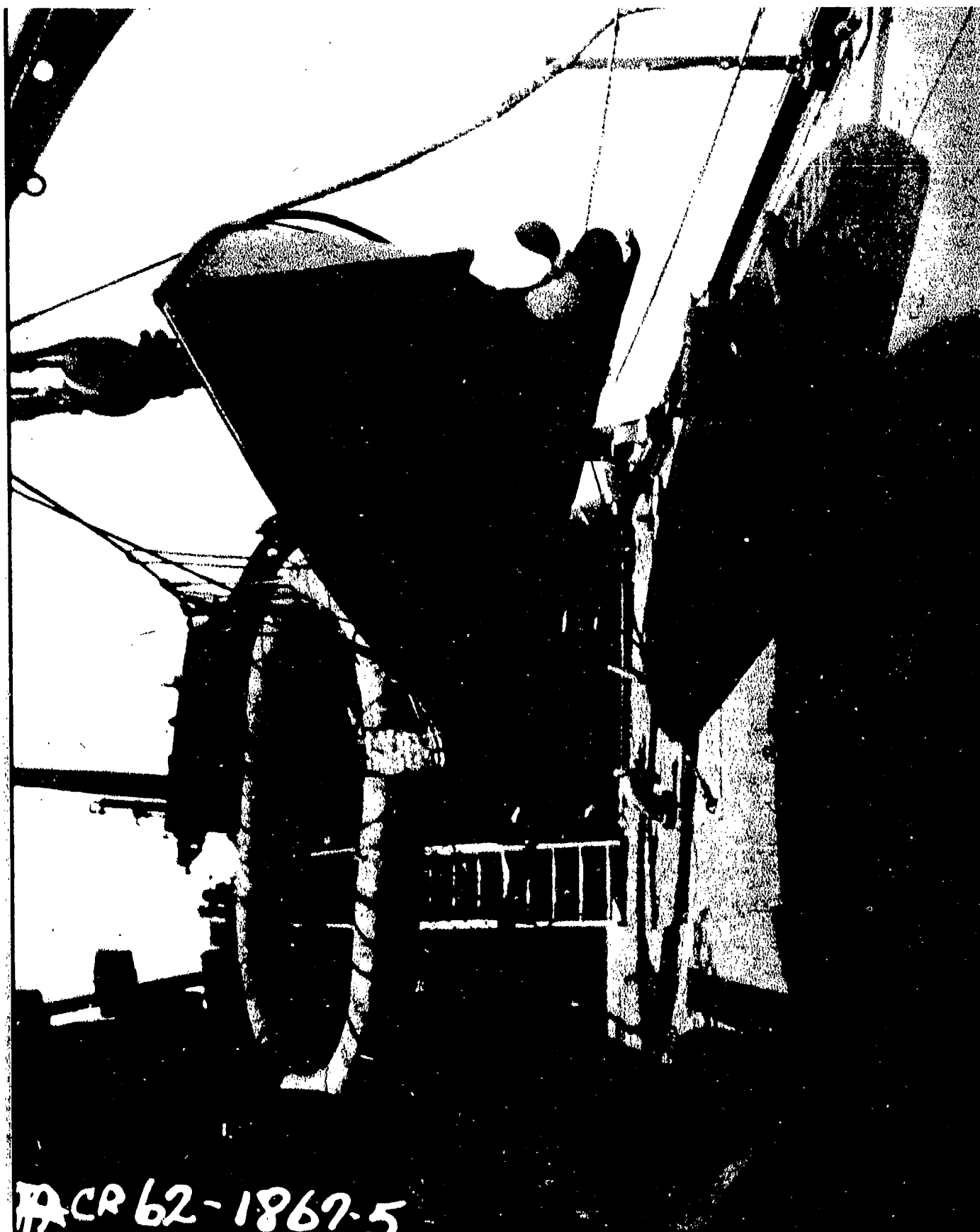

AA-CR-62-1867-5. Looking forward at main deck starboard, frames 92 to 100.

SECRET

Page 95 of 141 Pages

USS SALT LAKE CITY (CA25)

7954

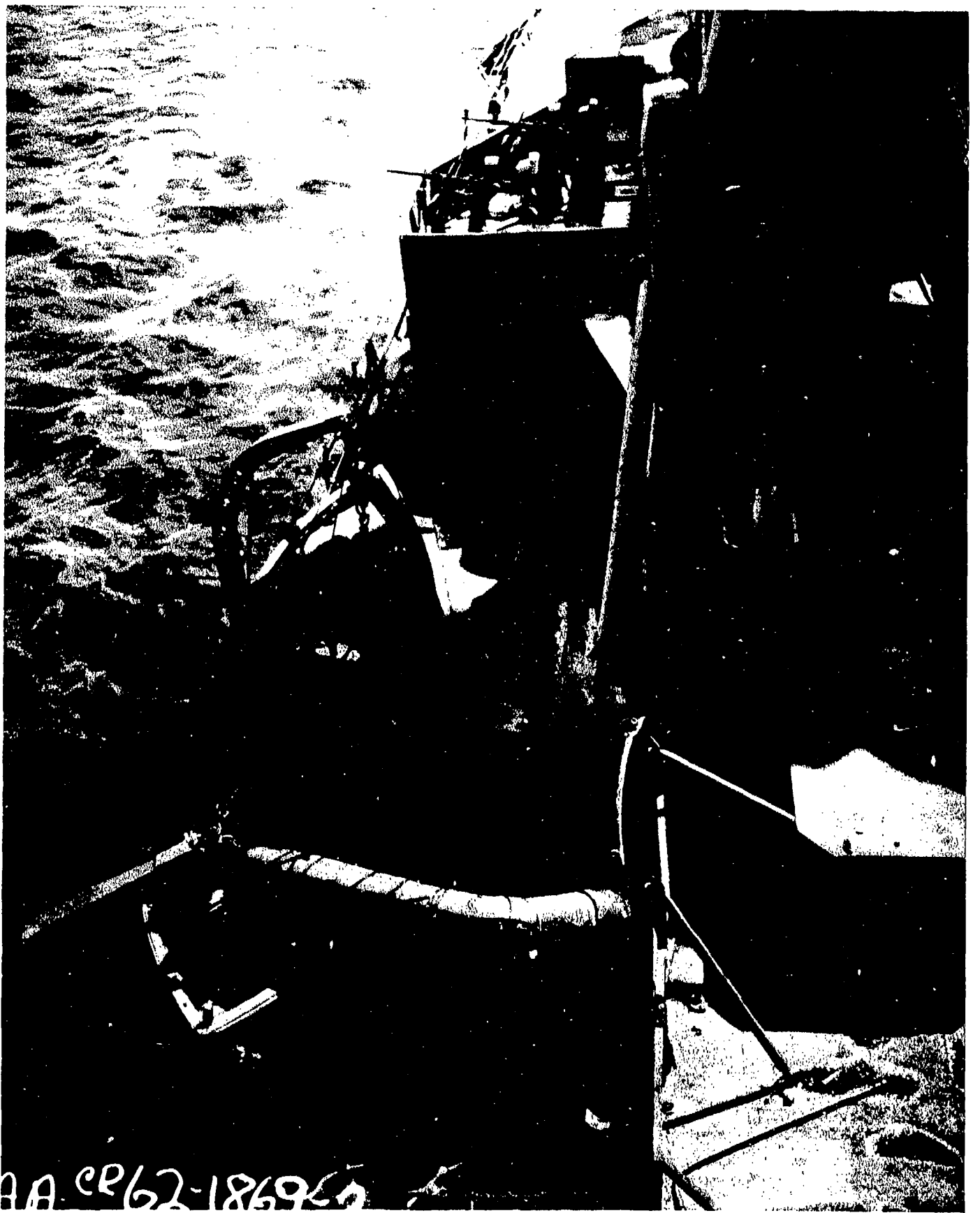

AA-CR-62-1869-2. Looking down and to starboard from 36'' searchlight platform, frame 88.

SECRET

USS SALT LAKE CITY (CA25)
Page 96 of 141 Pages

7954

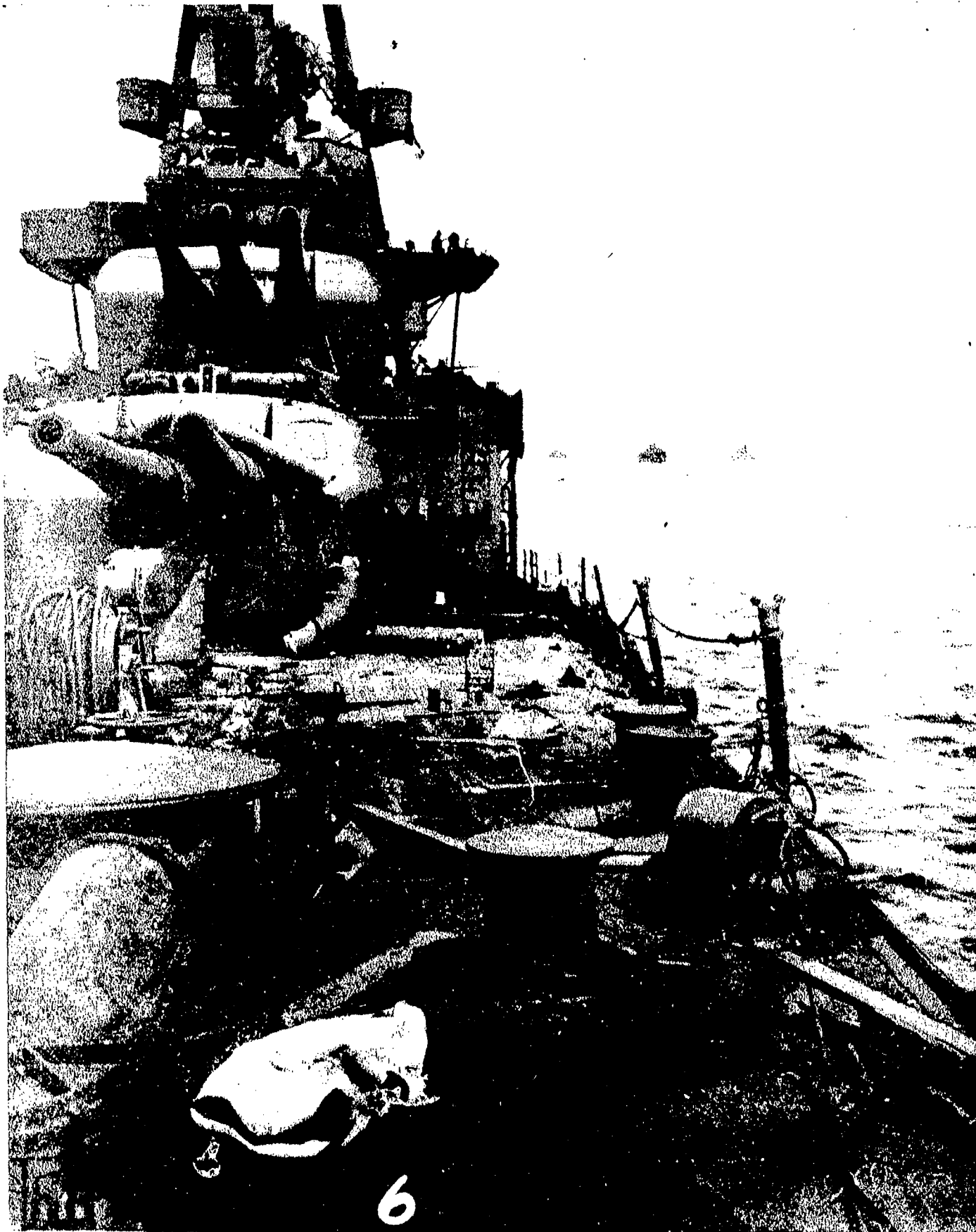

AA-CR-62-1861-6. Looking aft on forecastle showing damage to life lines, stanchions, scorched deck, and broken life raft.

SECRET

Page 97 of 141 Pages

USS SALT LAKE CITY (CA25)

7954

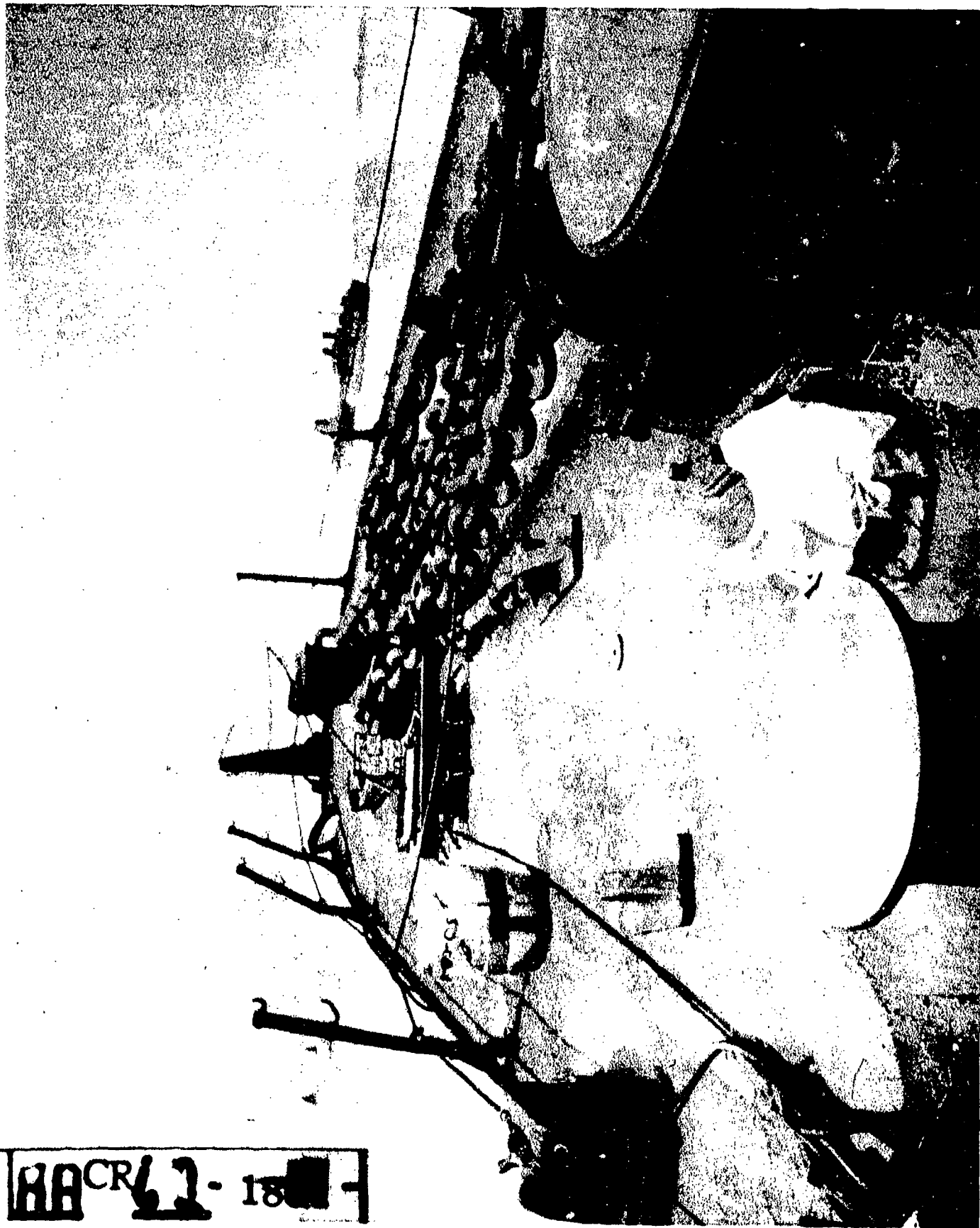

AA CR 62-1861-7

AA-CR-62-1861-7. Looking forward on forecastle showing damage to lifeline stanchions.

SECRET

USS SALT LAKE CITY (CA25)

Page 98 of 141 Pages

7954

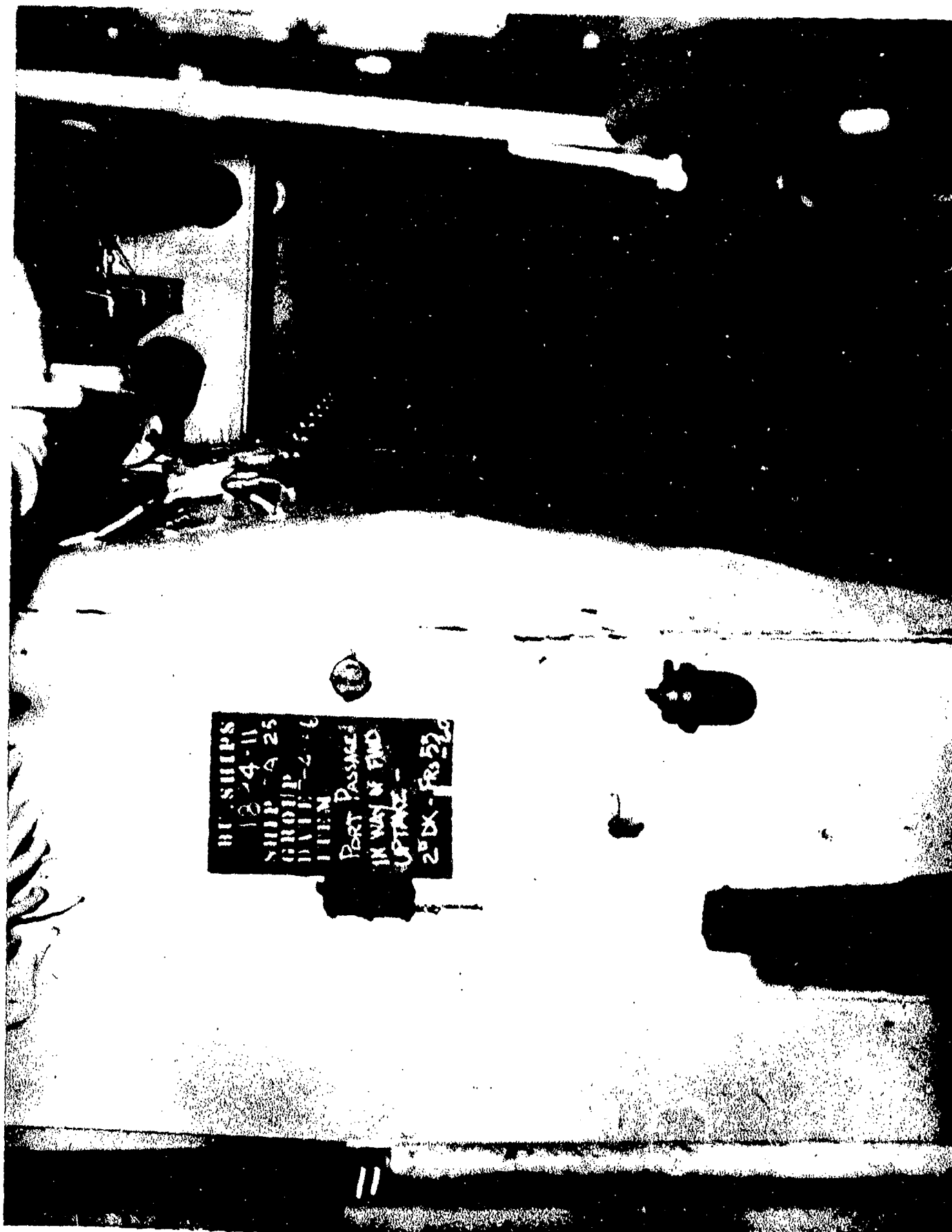

AA-CR-80-1894-11. B-201L. Port passageway, frames 55 to 62, port, second deck showing distortion of inboard bulkhead adjacent forward uptakes.

SECRET

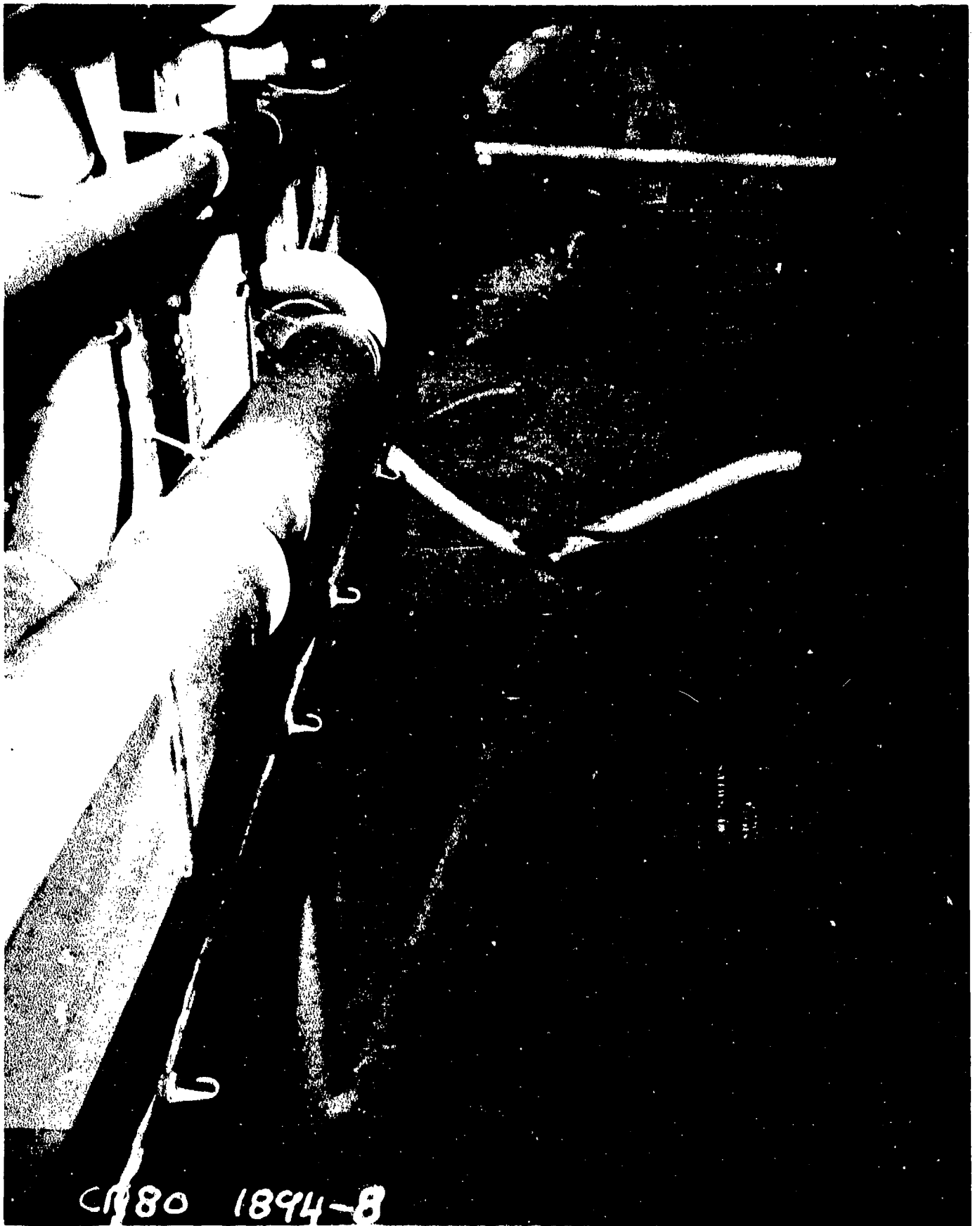

AA-CR-80-1894-8. C-201L. Looking forward and to starboard from frame 70, port. Showing interior damaged caused by deflection of main deck. Note hot waterline sagging.

SECRET

Page 100 of 141 Pages

USS SALT LAKE CITY (CA25)

7954

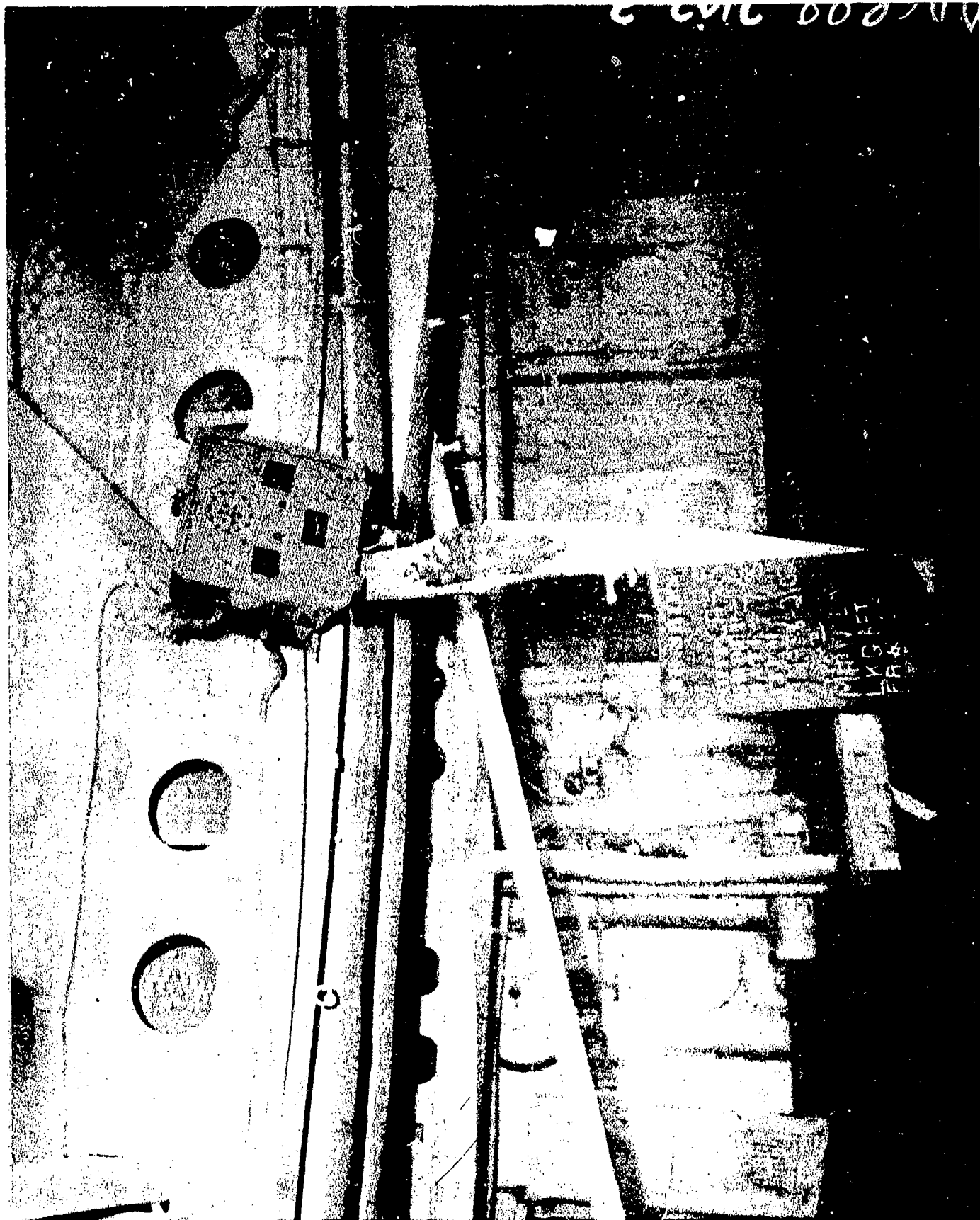

AA-CR-80-2102-3. C-201L. Looking aft at damage to transverse girders and supporting stanchions, frames 65 and 68.

SECRET

Page 101 of 141 Pages

USS SALT LAKE CITY (CA25)

7954

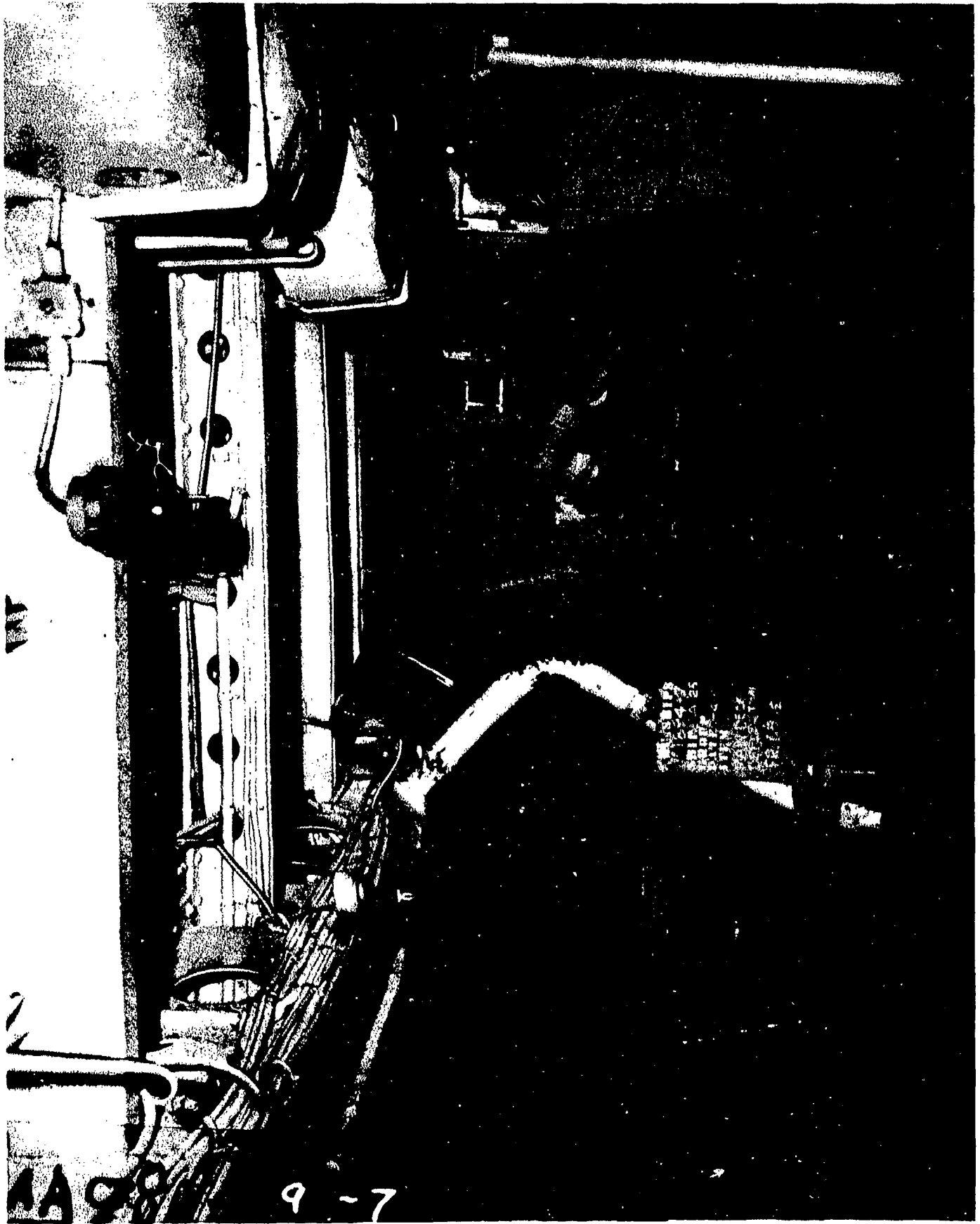

AA-CR-80-1894-7. C-201L. Looking to port from frame 65, centerline, at distortion of support system under main deck. Ventilation ducts damaged. Cables and fixtures on the underside of the deck are not damaged.

SECRET

USS SALT LAKE CITY (CA25)

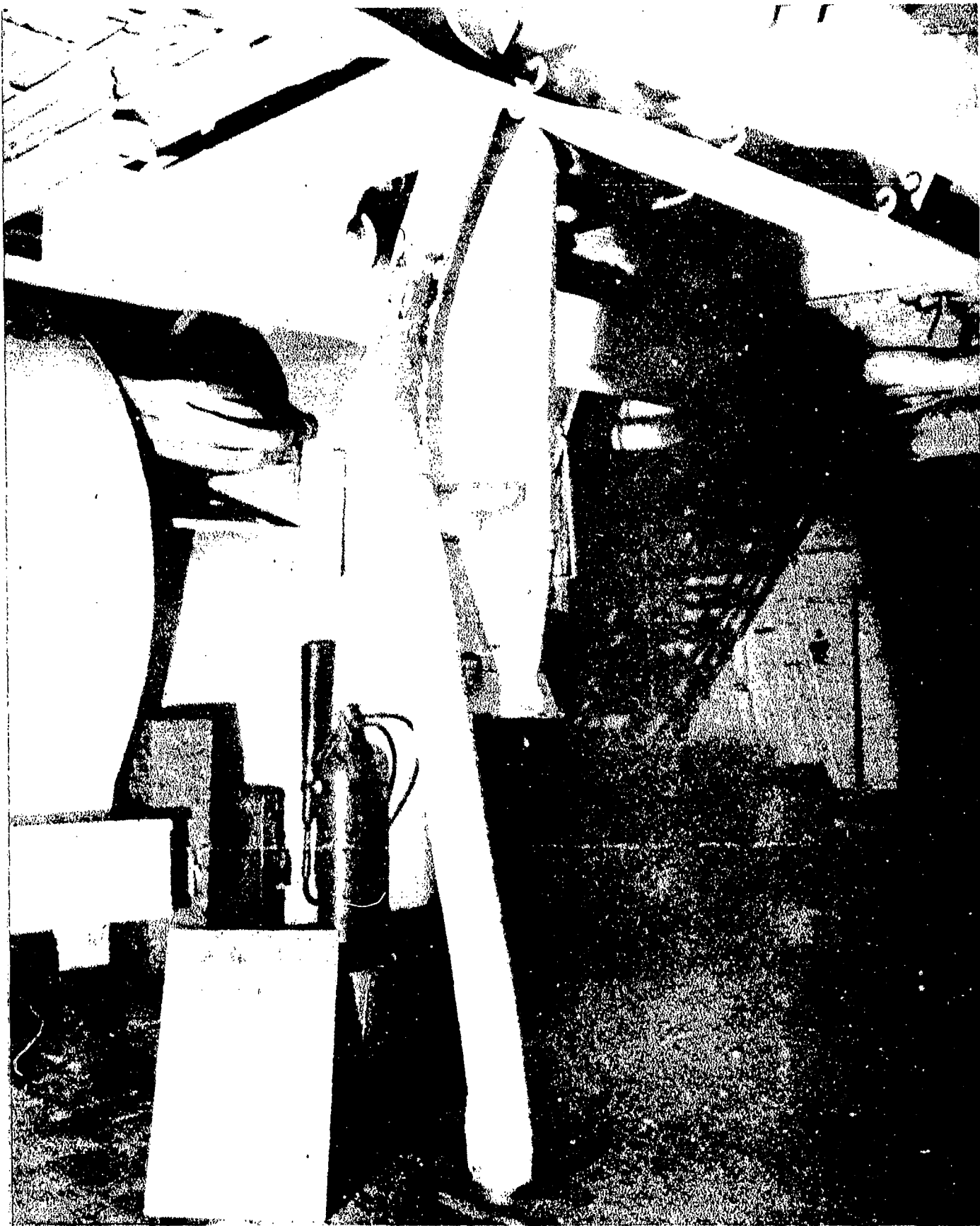

AA-CR-88-2102-8. C-201L. Looking forward at bent stanchion supporting frame 65, port.

SECRET

Page 103 of 141 Pages

USS SALT LAKE CITY (CA25)

7954

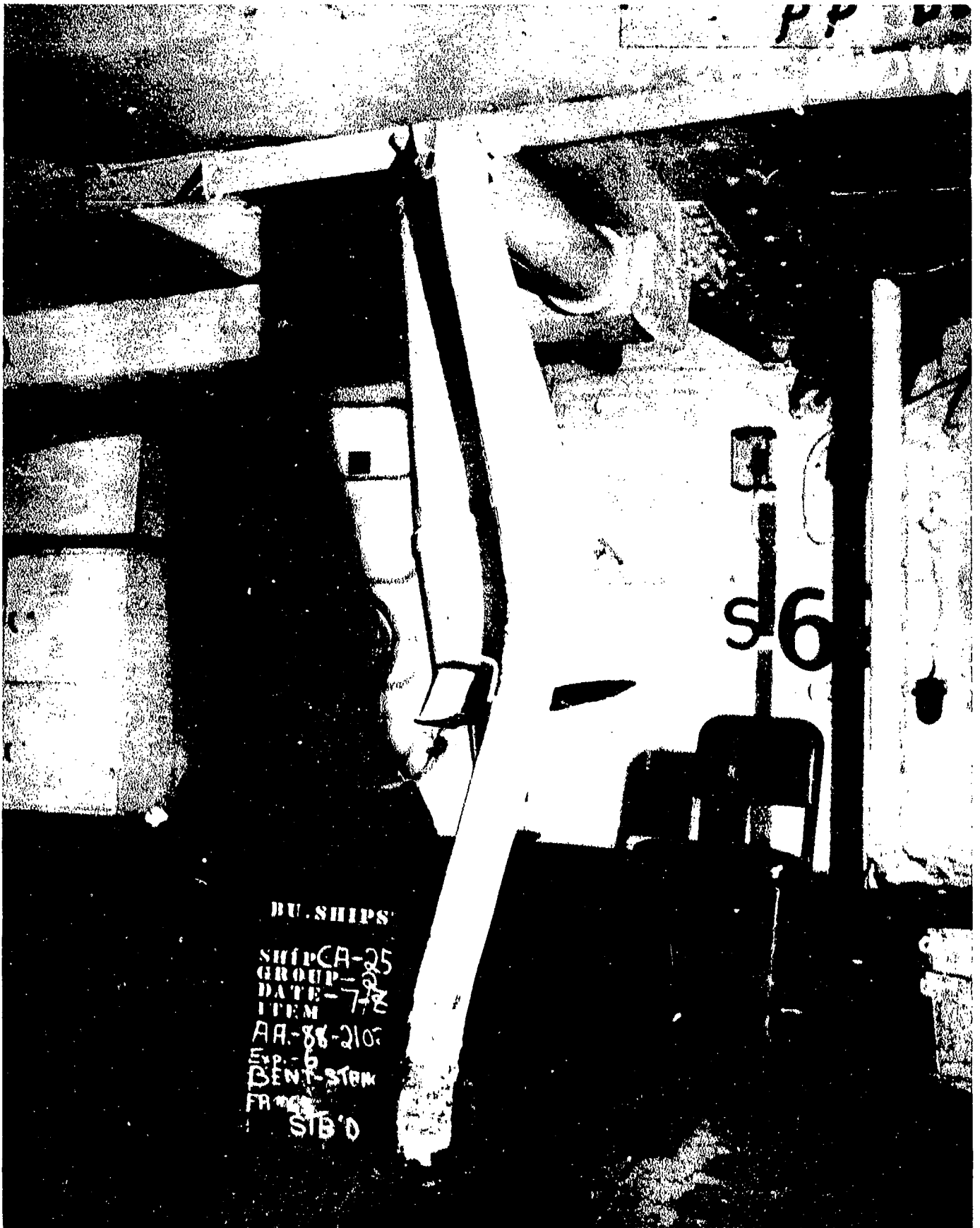

AA-CR-88-2102-7. C-201L. Looking forward at bent stanchion supporting frame 65. Starboard.

SECRET

USS SALT LAKE CITY (CA25)
Page 104 of 141 Pages

7954



AA-CR-88-2098-3. C-201L. Looking aft at bent stanchion under main deck at frame 68, starboard.

SECRET

USS SALT LAKE CITY (CA25)

Page 105 of 141 Pages

7954

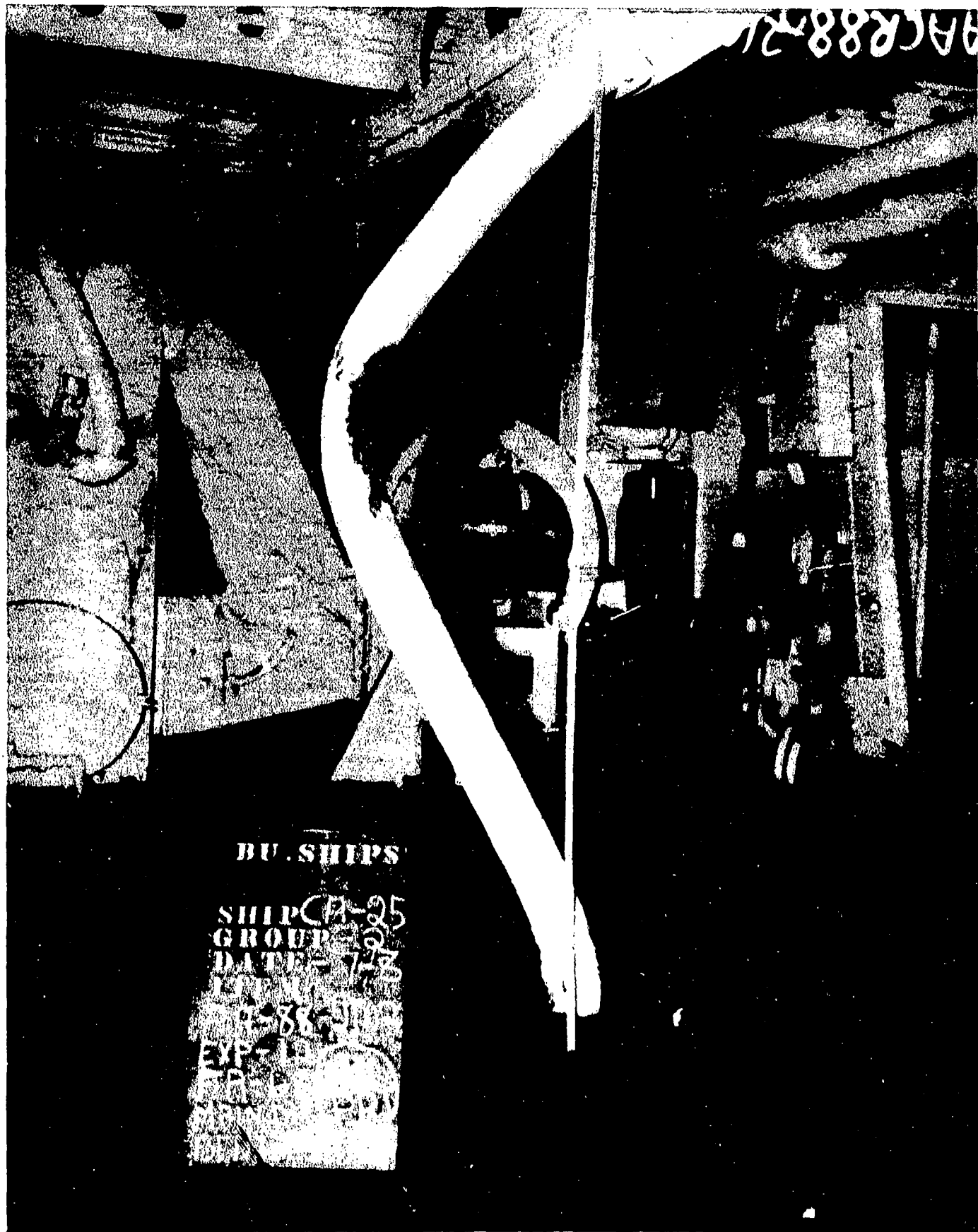

AA-CR-88-2102-12. C-201L. Looking to starboard at bent centerline stanchion under frame 68, port. Note damage to vent duct.

SECRET

USS SALT LAKE CITY (CA25)
Page 106 of 141 Pages

795*

AA-CR-88-2102-10

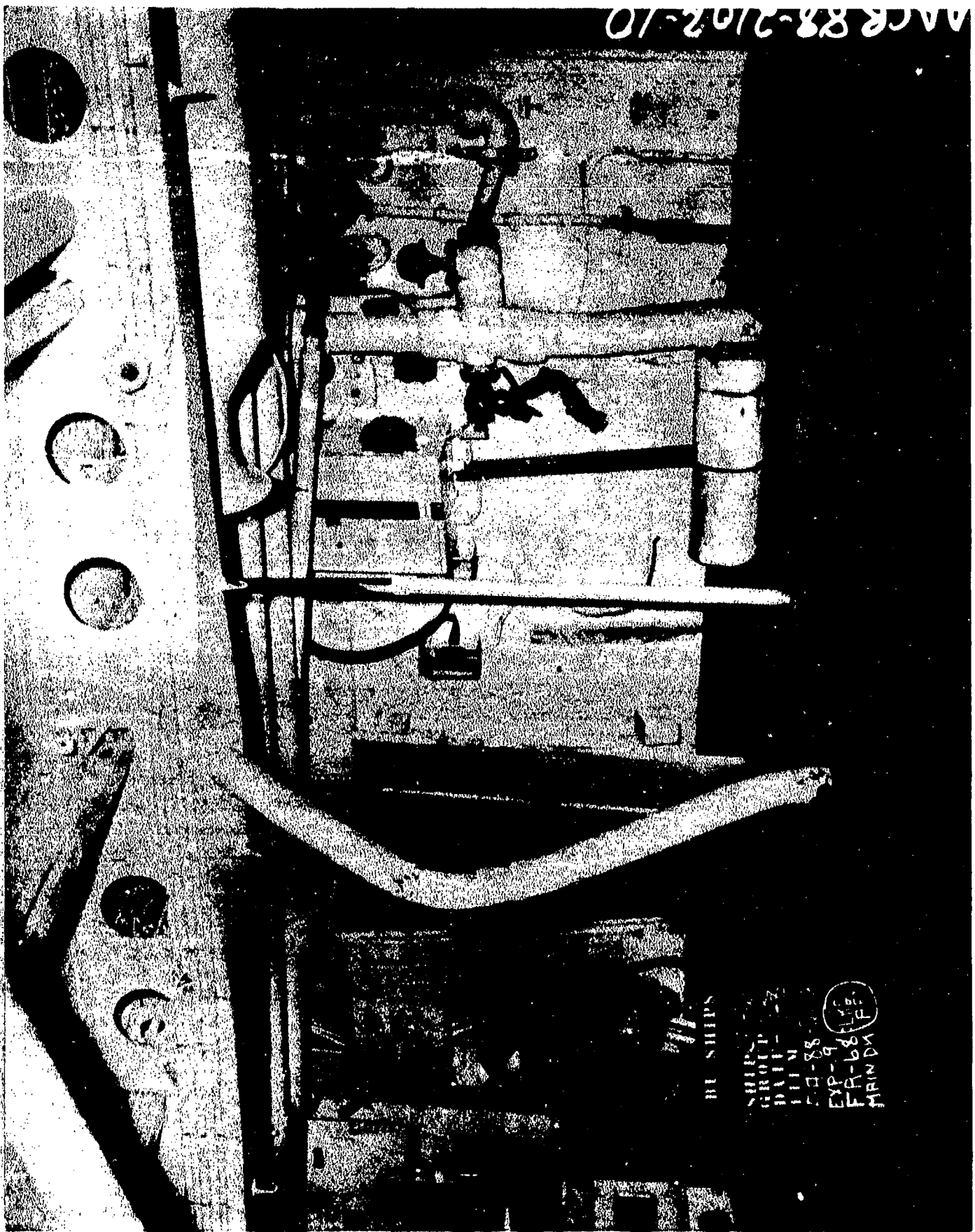

AA-CR-88-2102-10. C-201L. Looking aft at bent stanchion, frame 68 centerline.

SECRET



AA-CR-88-2102-11. C-201-J. Looking to starboard at distortion of transverse frame 68 and supporting stanchion.

SECRET

USS SALT LAKE CITY (CA25)

Page 108 of 141 Pages

7954



AA-CR-88-2098-7. C-202L. Looking aft at bent centerline stanchion, frame 94.

SECRET

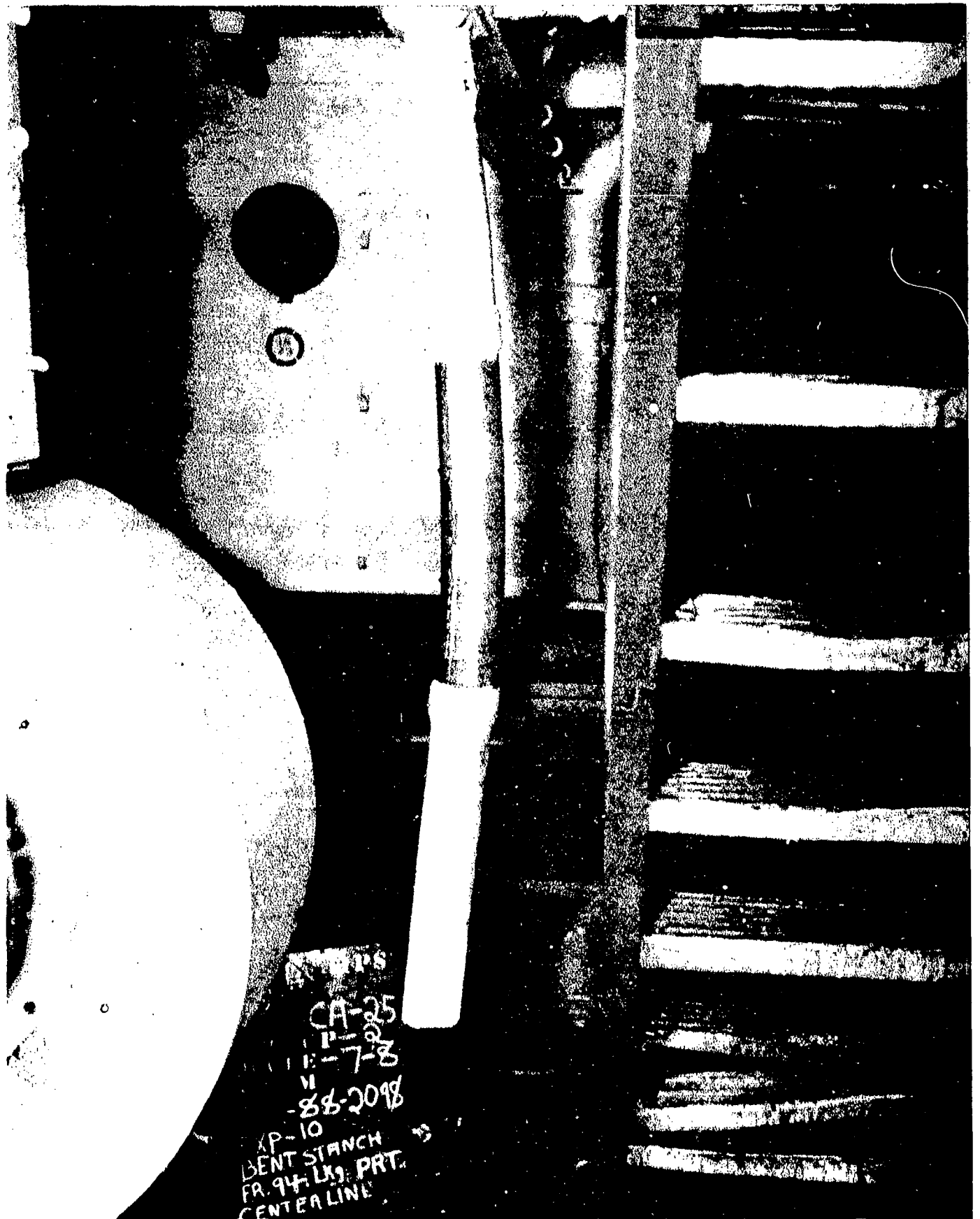

AA-CR-88-2098-10. C-202L. Looking to port at bent stanchion supporting main deck, 16 feet off centerline to port, frame 94.

SECRET

USS SALT LAKE CITY (CA25)

Page 110 of 141 Pages

7954

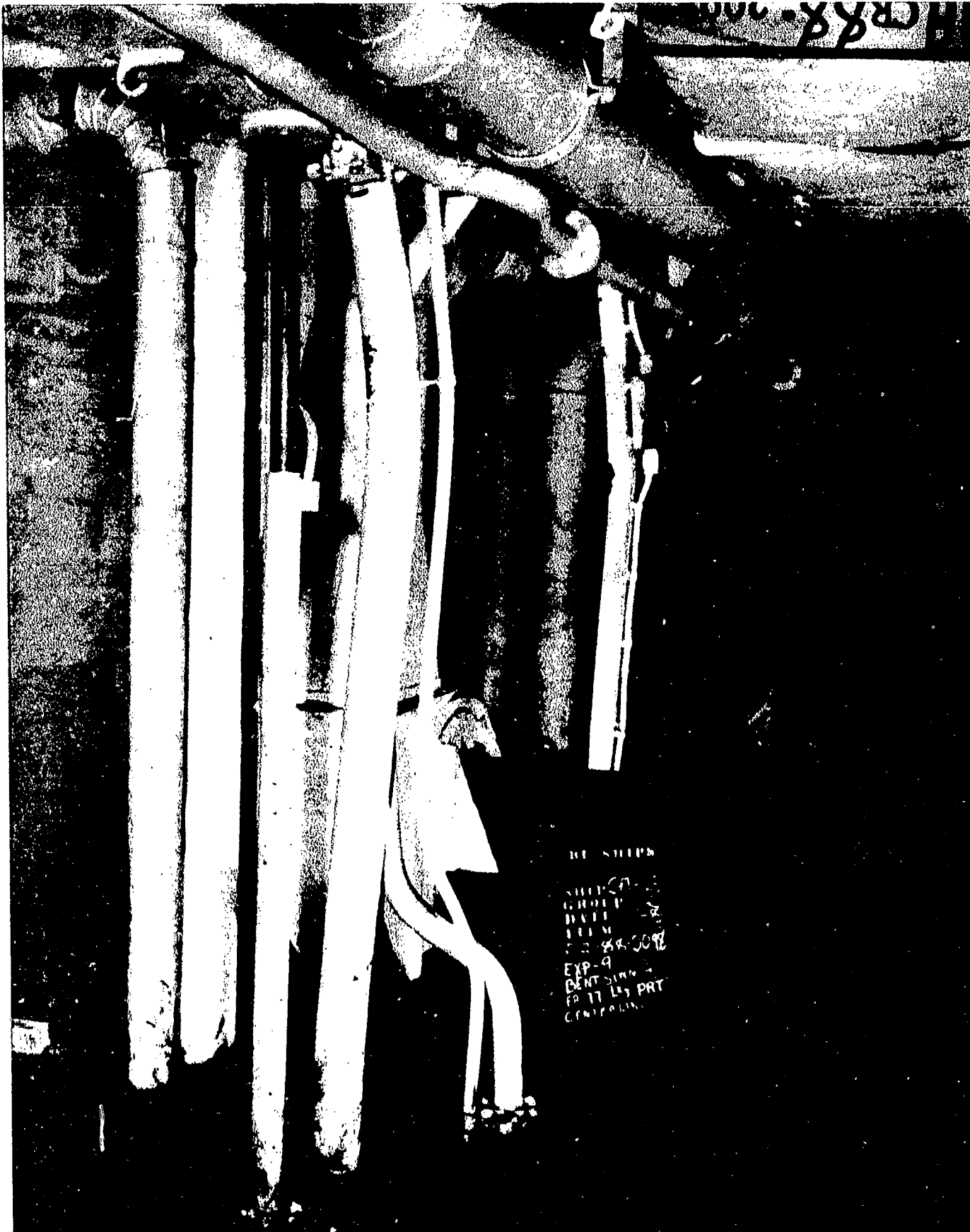

AA-CR-88-2098-9. C-202L. Looking to port at bent stanchions on centerline and 16 feet to port, frame 97.

SECRET

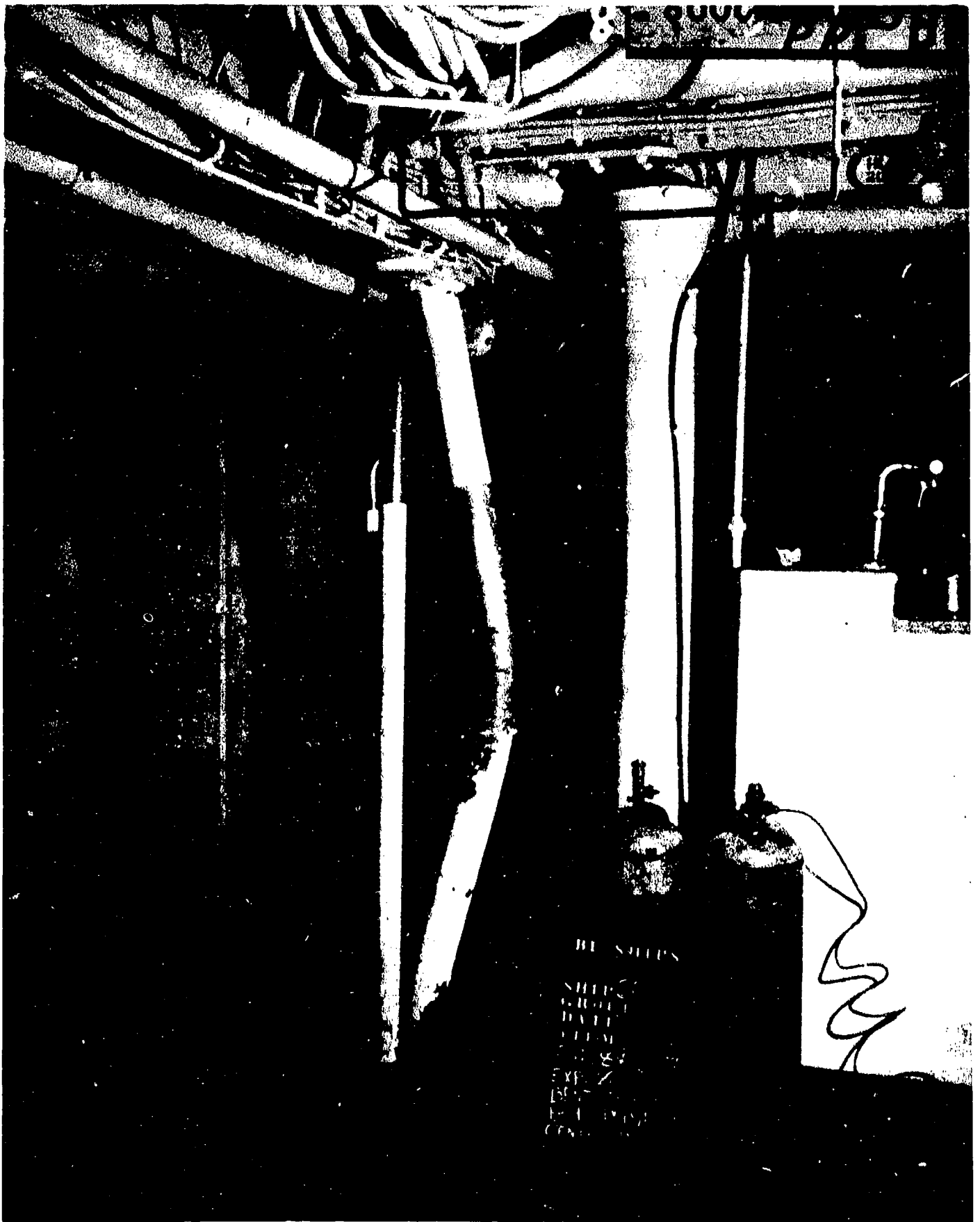

AA-CR-88-2098-8. C-202L. Looking outboard at bent stanchion, 16 feet off centerline to starboard, frame 97.

SECRET

USS SALT LAKE CITY (CA25)

Page 112 of 141 Pages

7954

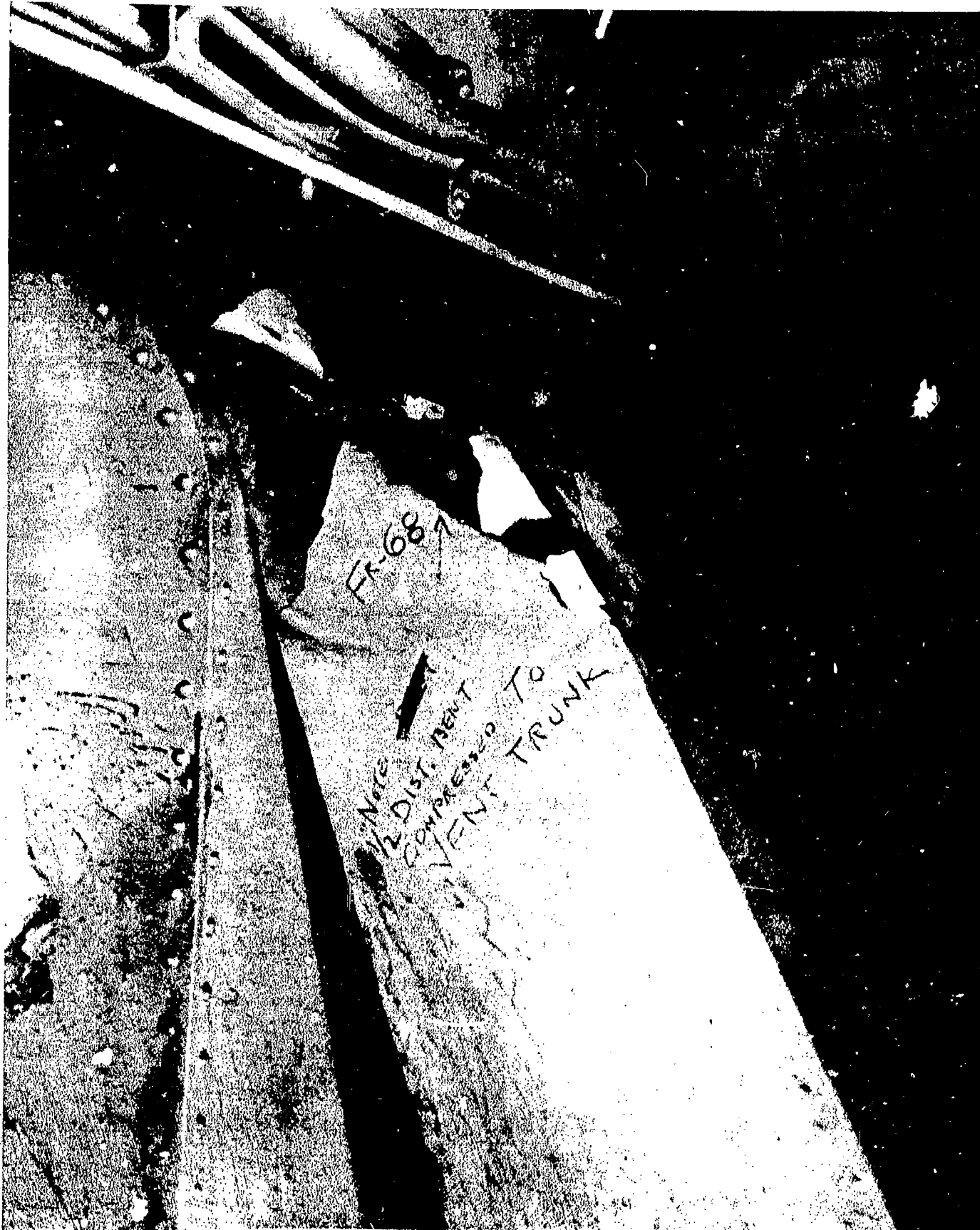

AA-CR-88-2098-1. C-2011. Looking forward and to starboard at distortion of vent duct caused by deflection of transverse frame 68, starboard, under main deck.

SECRET

USS SALT LAKE CITY (CA25)

Page 113 of 141 Pages

7954

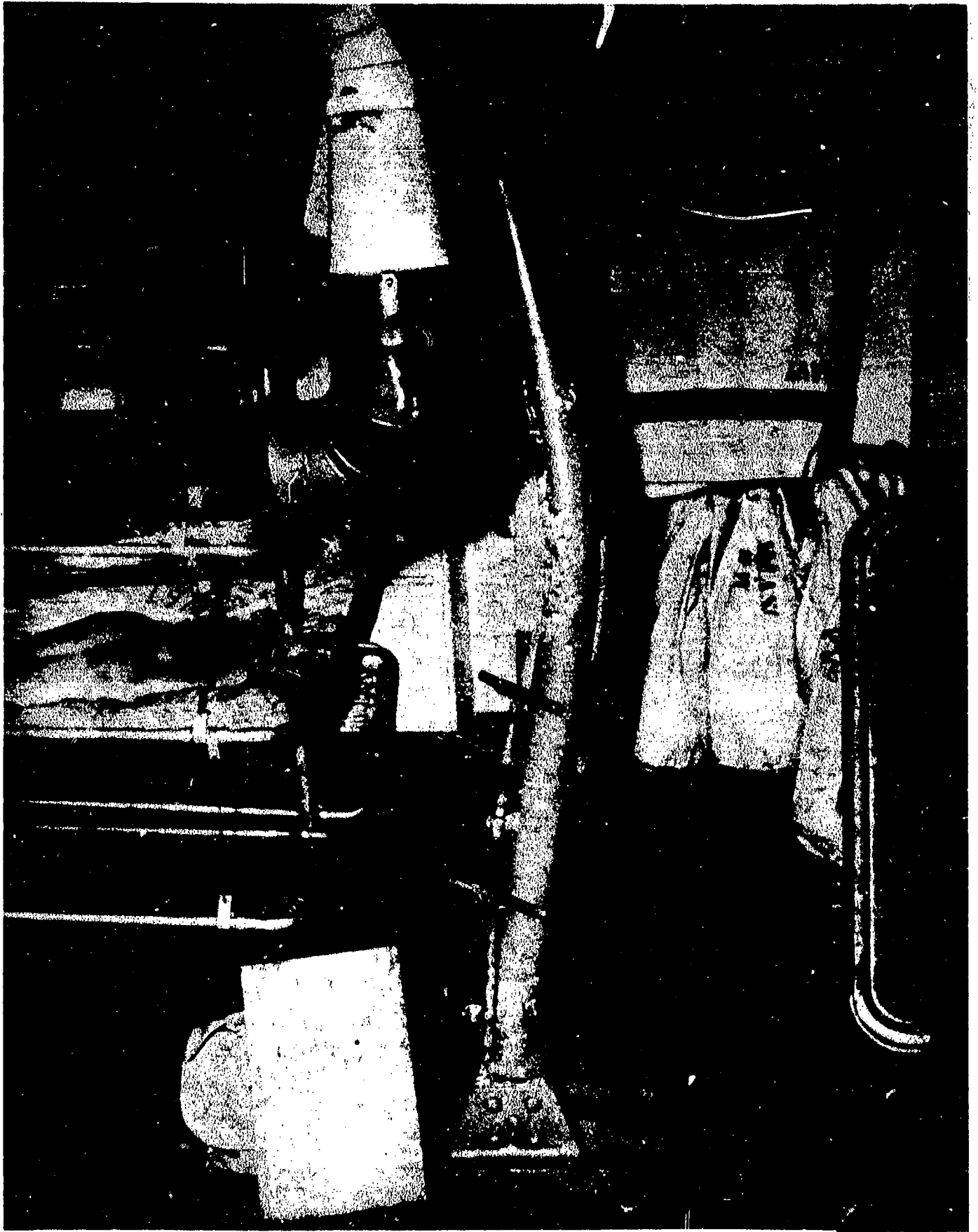

AA-CR-88-2085-1. D-203L. Looking to starboard at bent stanchion, frame 125 starboard, under deflected main deck.

SECRET

USS SALT LAKE CITY (CA25)
Page 114 of 141 Pages

7954

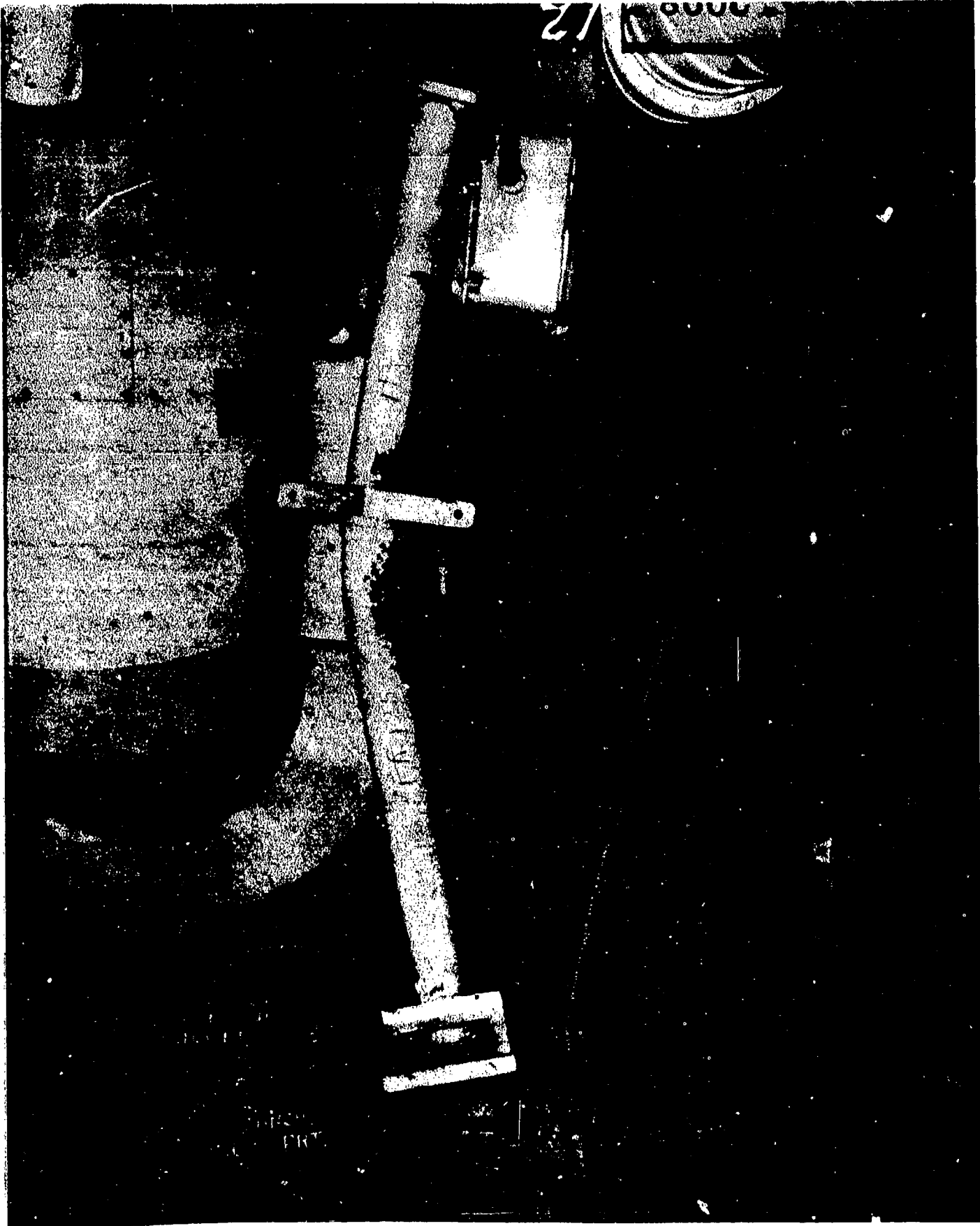

AA-CR-2098-12. D-203L. Looking to port at bent centerline station supporting main deck at frame 125.

SECRET

USS SALT LAKE CITY (CA25)

Page 115 of 141 Pages

7954

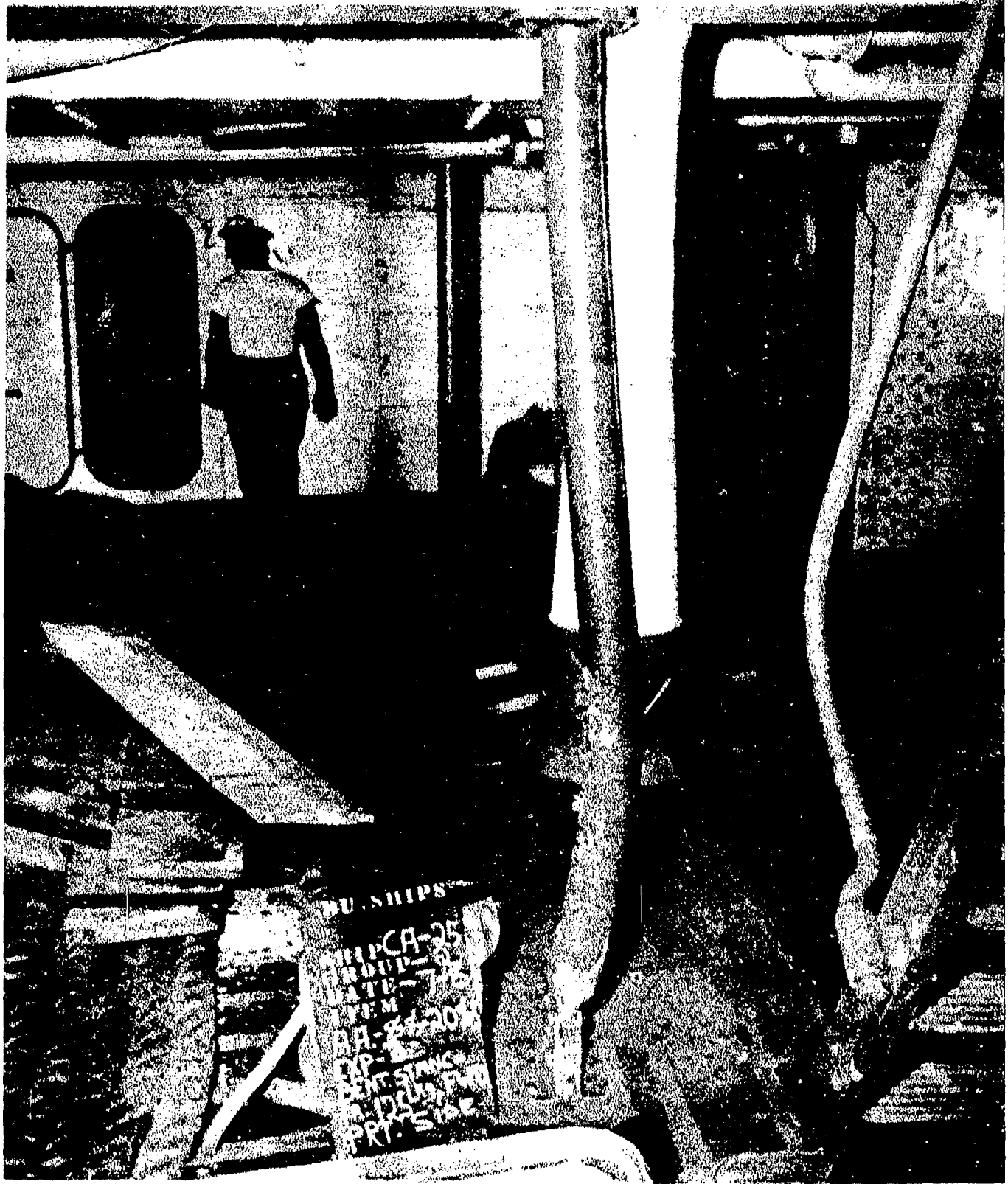

AA-CR-88-2085-3. D-203L. Looking forward at bent stanchion, frame 125, port, under deflected main deck.

SECRET

USS SALT LAKE CITY (CA25)



AA-CR-92-1782-7. Failure of weld between transverse girder 135 and centerline longitudinal bracket under main deck.

SECRET

USS SALT LAKE CITY (CA25)

Page 117 of 141 Pages

7954



AA-CR-88-2085-7. D-204L. Looking forward and to port at deflected support system under main deck in vicinity of frame 137, port.

SECRET

Page 118 of 141 Pages

USS SALT LAKE CITY (CA25)

7954

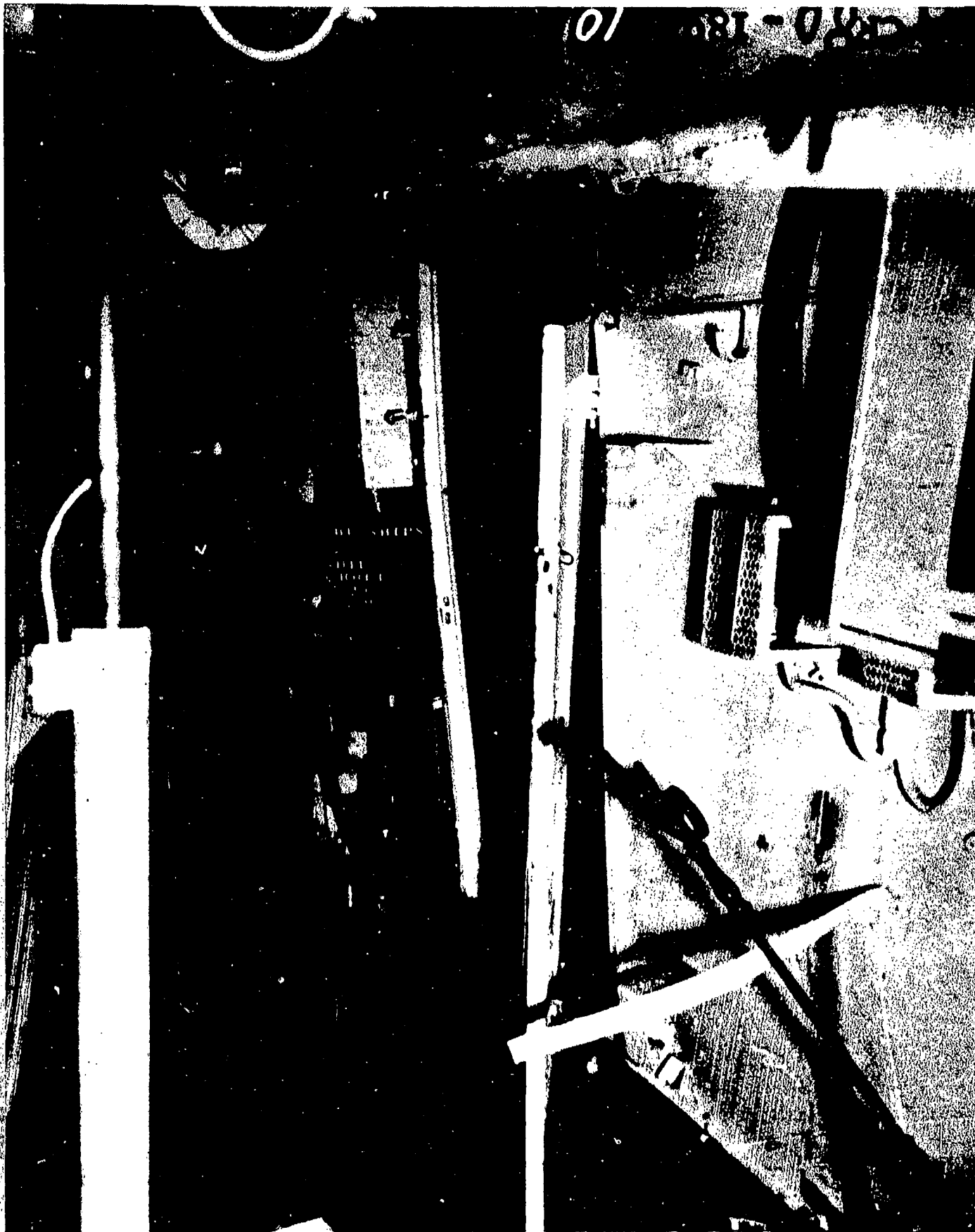

AA-CR-80-1894-10. C-201L. Looking aft and to starboard at distortion of joiner bulkhead 70, starboard, second deck, caused by deflection of main deck.

SECRET

Page 119 of 141 Pages

USS SALT LAKE CITY (CA25)

7954

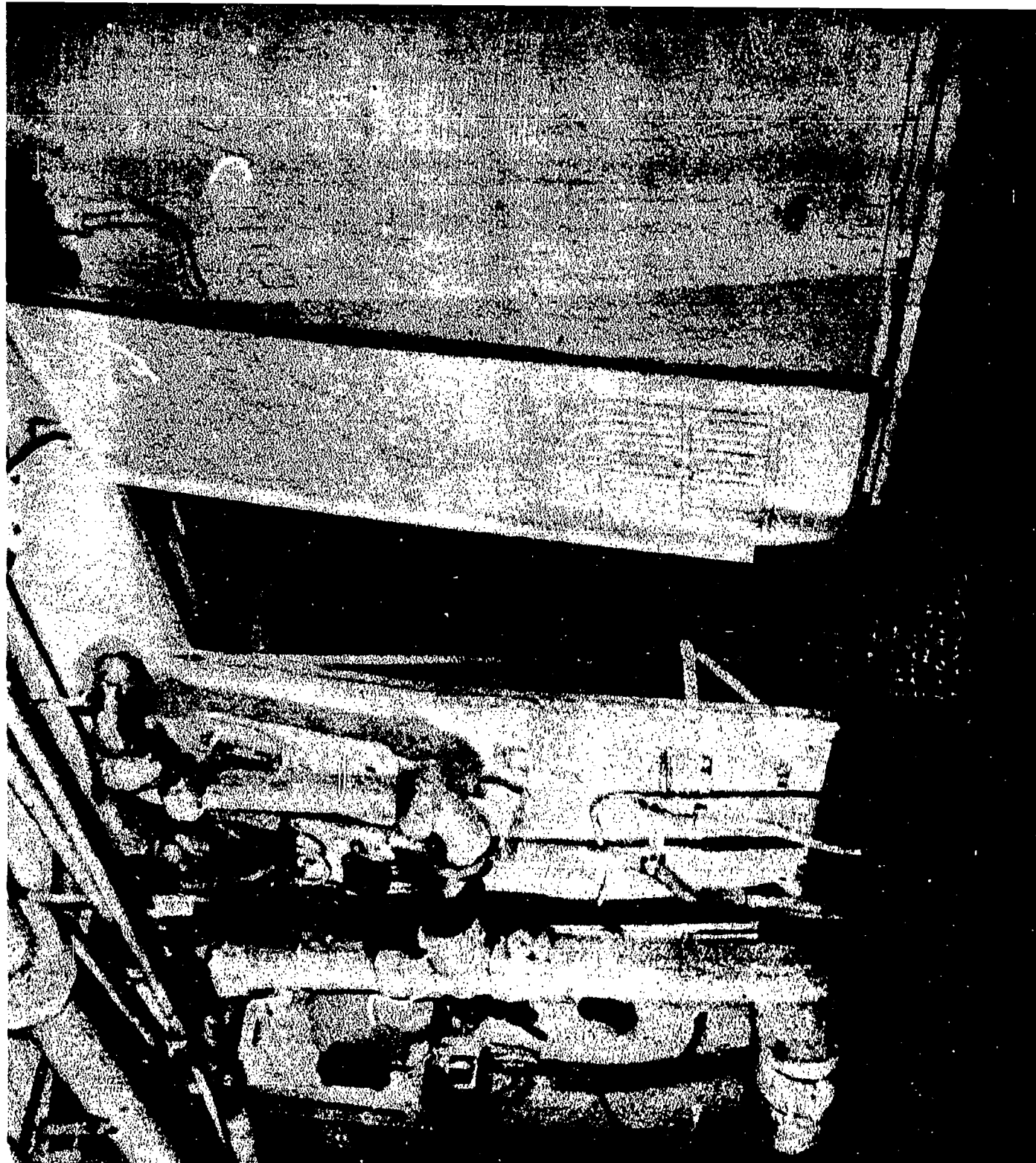

AA-CR-88-2098-4. C-201L. Looking aft and to starboard at damaged bulkhead 70, port.

SECRET

USS SALT LAKE CITY (CA25)
Page 120 of 141 Pages

7954



AA-CR-88-2098-6. Crews washroom, looking forward at after side of bulkhead 70, starboard, second deck showing distortion of bulkhead, fused switch panel and cable run on knuckle. Cables are displaced but not damaged.

SECRET

USS SALT LAKE CITY(CA25)

Page 121 of 141 Pages

7954

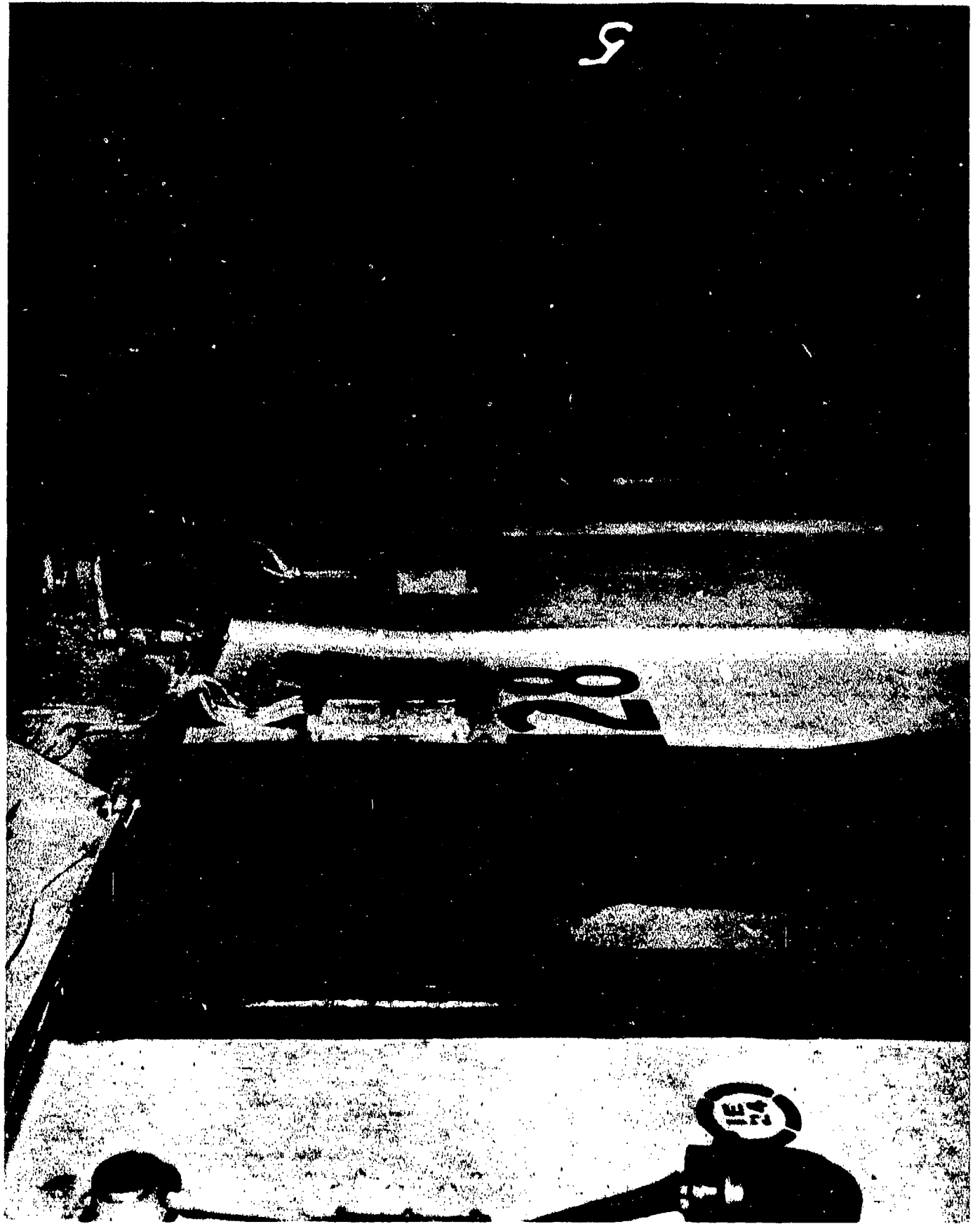

AA-CR-88-2085-5. D-203L. Looking to port at wrinkle in joiner bulkhead 128, starboard.

SECRET

USS SALT LAKE CITY (CA25)

Page 122 of 141 Pages

7954



AA-CR-80-1894-9. C-201L. Vent duct crushed by deflected main deck girder, frame 08, starboard.

SECRET

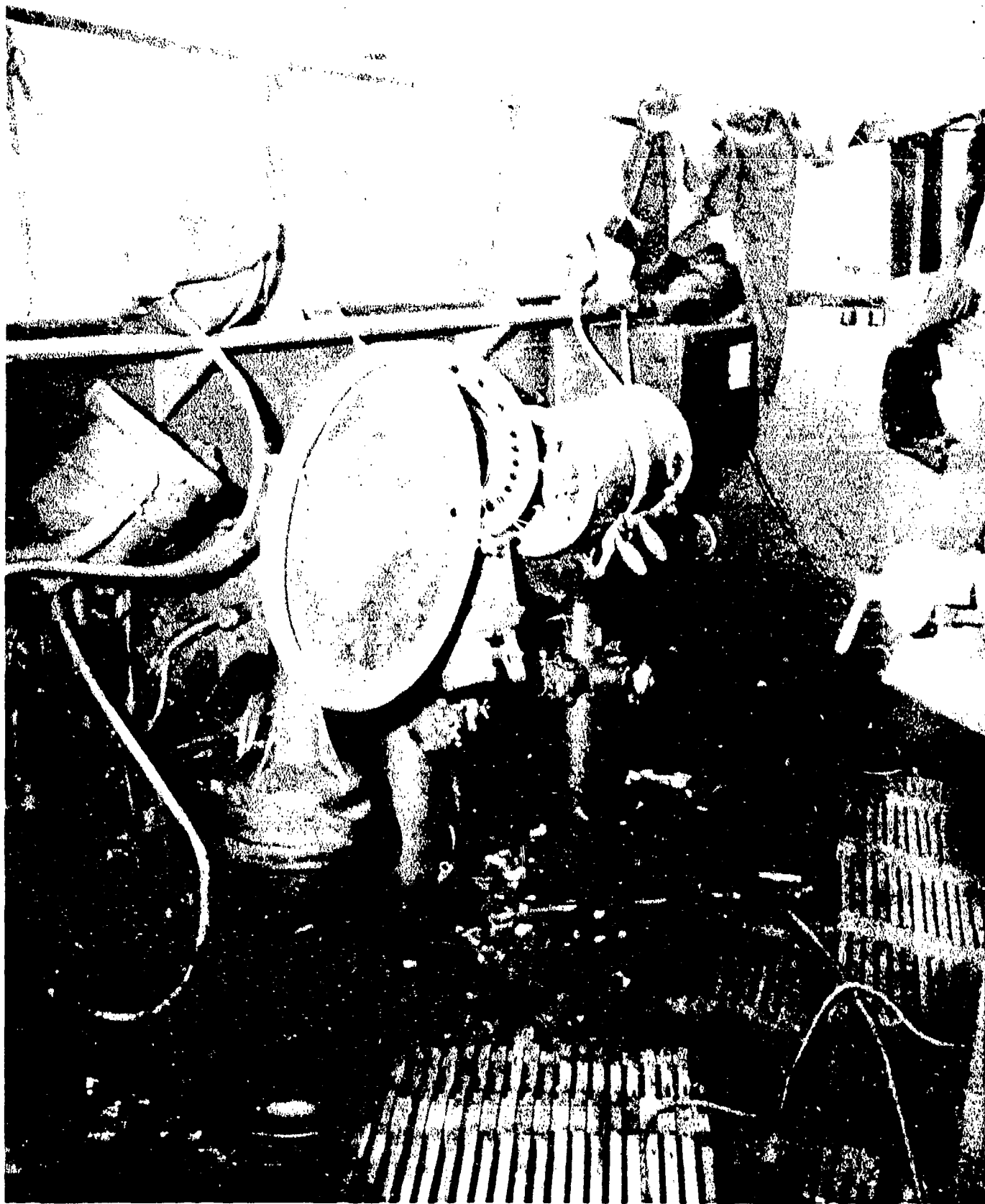

AA-CR-65-1729-7. General view to starboard on forward end of navigation bridge. Gyro repeater, dislodged repeater, steering wheel, steering telegraph, engine order telegraph with broken glass, intercommunication unit in case, and damage to windshield.

SECRET

USS SALT LAKE CITY (CA25)

Page 124 of 141 Pages

7954

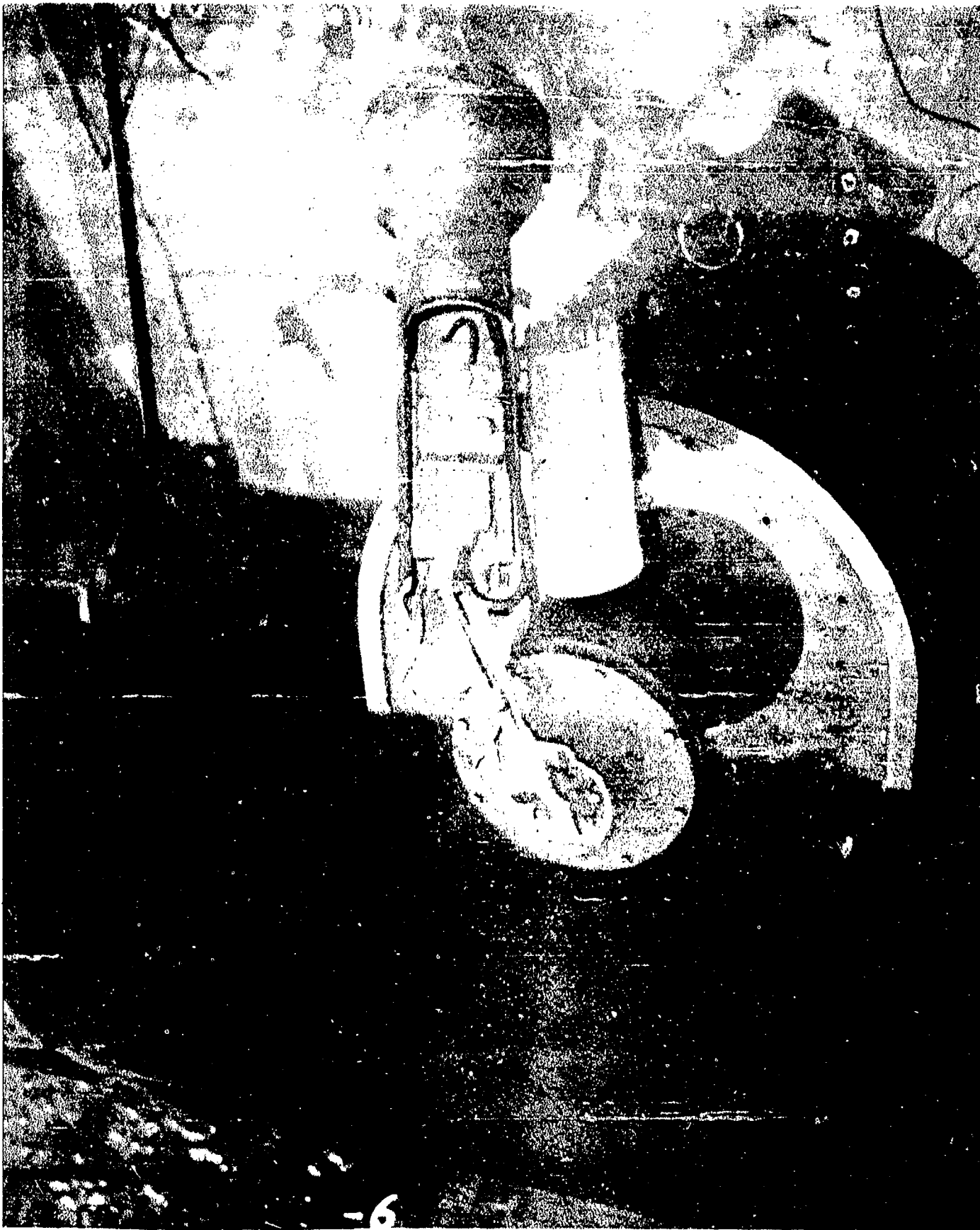

AA-CR-65-1729-6. Broken cast aluminum alidade column on port wing of the navigation bridge.

SECRET

USS SALT LAKE CITY (CA25)

Page 125 of 141 Pages

7954



AA-CR-62-1877-8

AA-CR-62-1877-8. No. 4 boiler, outboard casing.

SECRET



AA CR 62-1876-12

AA-CR-62-1876-12. No. 1 boiler, outboard side casing.

SECRET

USS SALT LAKE CITY (CA25)

Page 127 of 141 Pages

7954

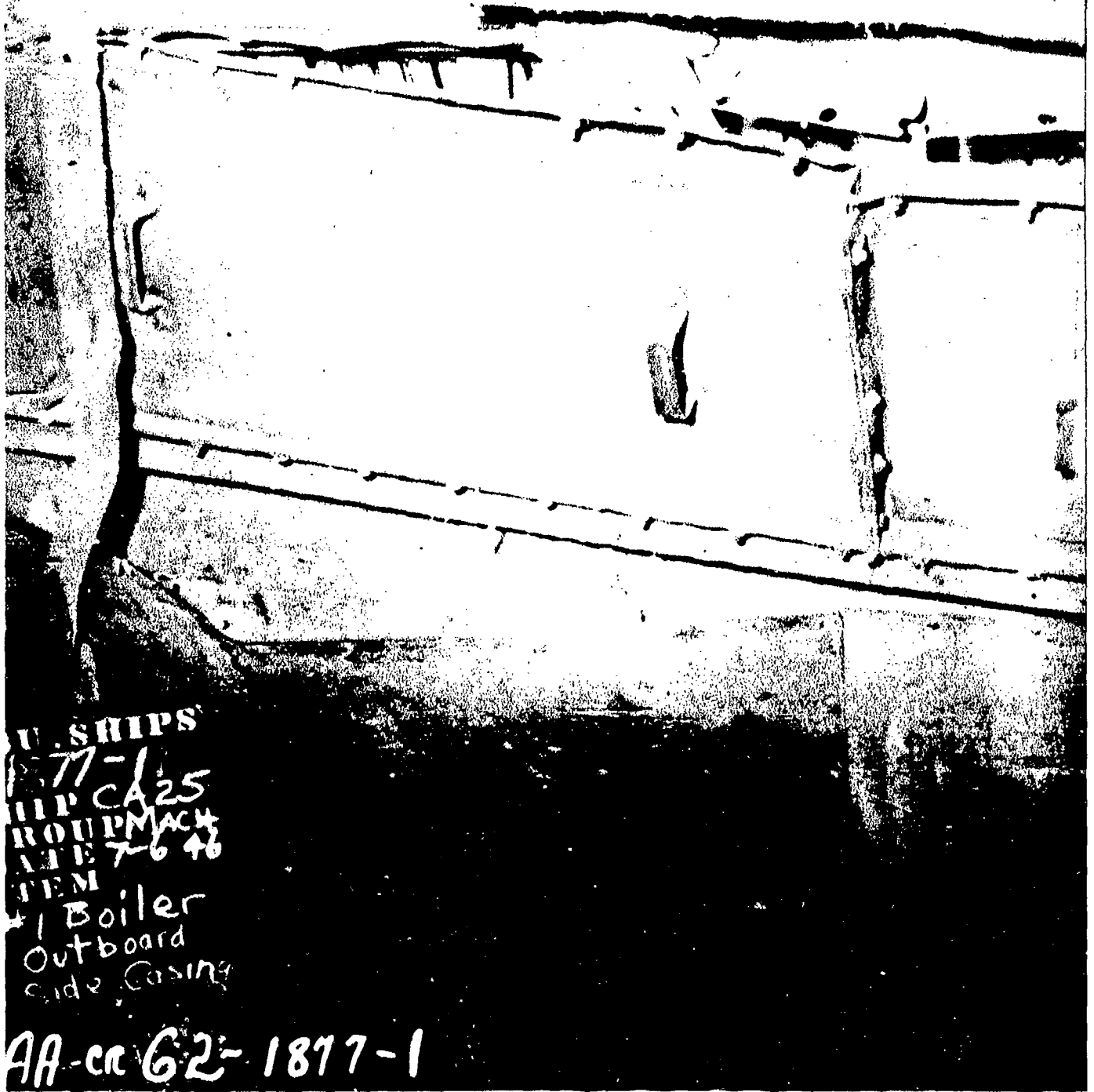

AA-CR-62-1877-1. No. 1 boiler, outboard side casing.

SECRET

Page 128 of 141 Pages

USS SALT LAKE CITY (CA25)

7954

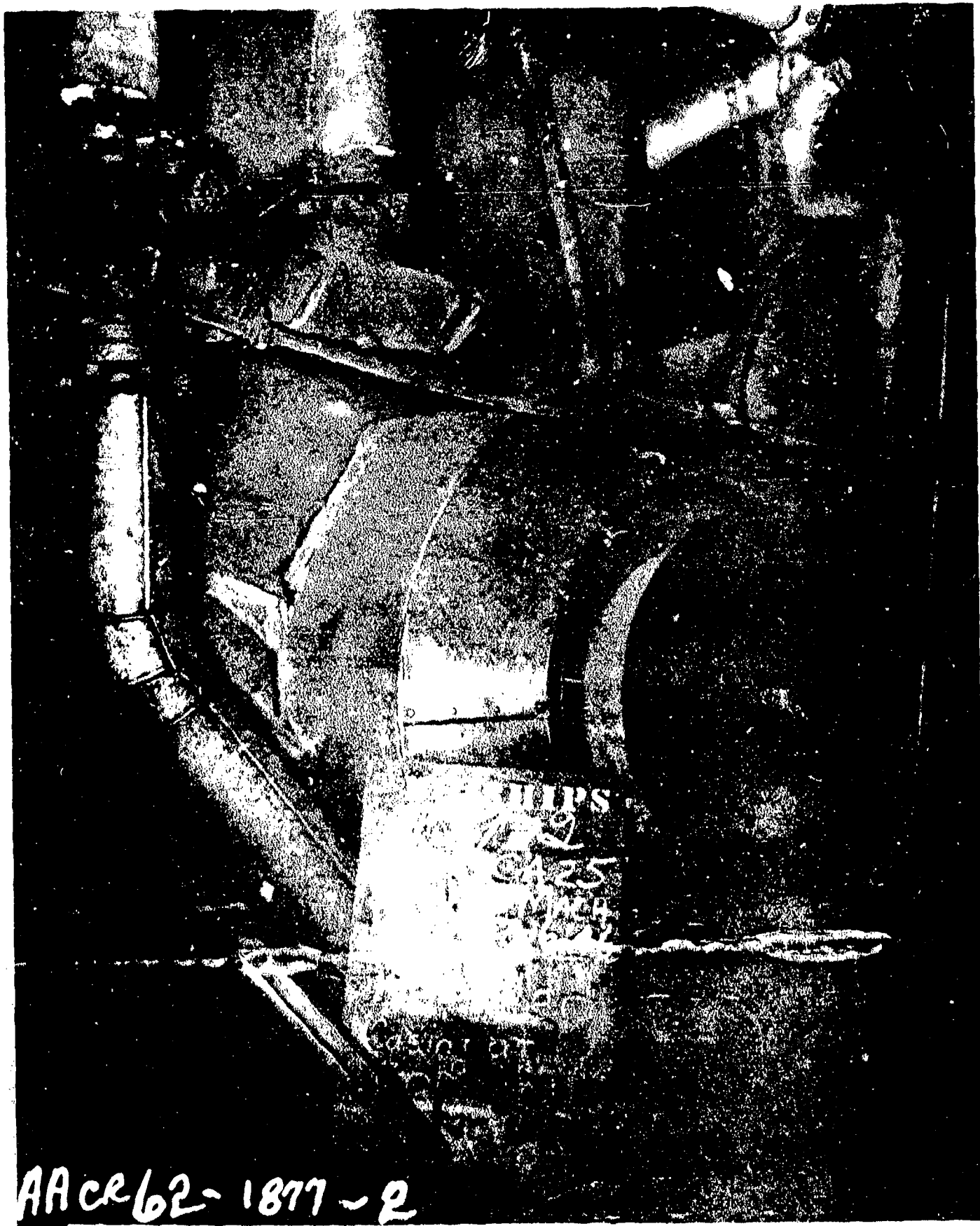

AA-CR-62-1877-2. No. 1 boiler casing on front of boiler at inboard water drum.

SECRET

Page 129 of 141 pages

USS SALT LAKE CITY (CA25)

7954



AA-CR-62-1877-3. No. 1 boiler casing at steam drum, outboard side, front.

SECRET



AA-CR-62-1877-4. No. 1 boiler casing at steam drum, inboard side, front.

SECRET

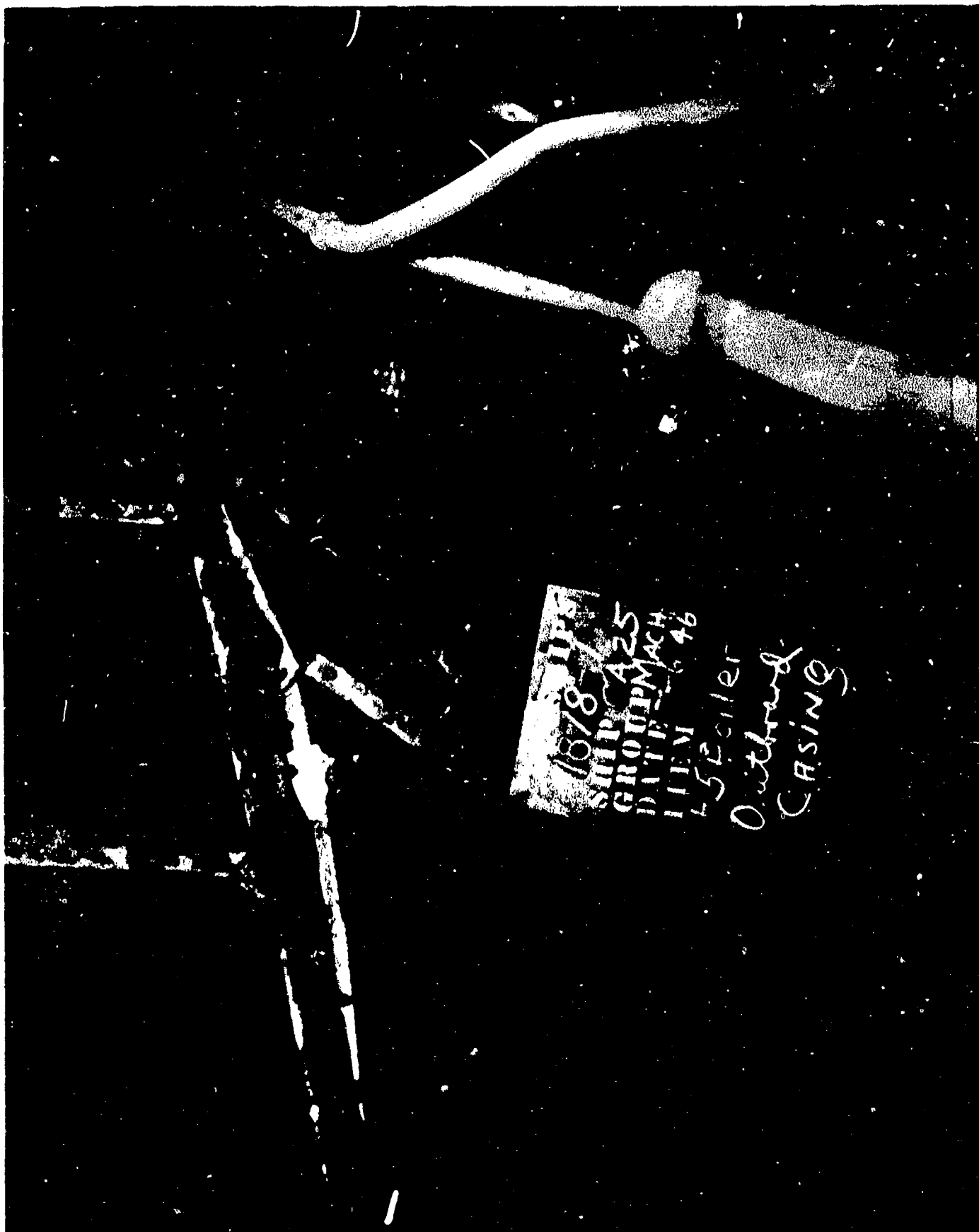

AA-CR-62-1878-1. No. 5 boiler, outboard casing.

SECRET

USS SALT LAKE CITY (CA25)
Page 132 of 141 Pages

7954



2

AA-CR-62-1878-2. No. 6 boiler, outboard casing.

SECRET

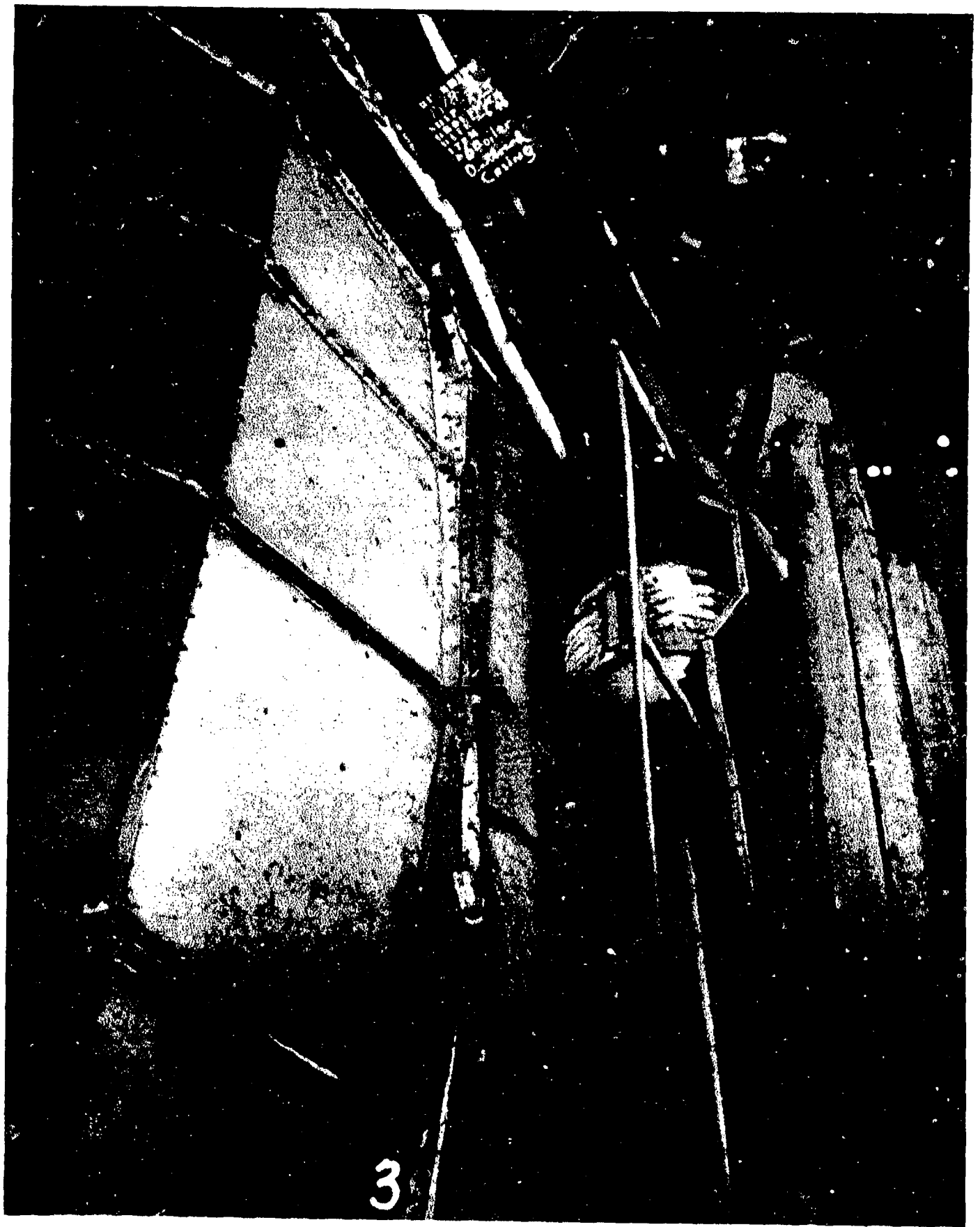

AA-CR-62-1878-3. No. 6 boiler, outboard casing.

SECRET

USS SALT LAKE CITY (CA25)

Page 134 of 141 Pages

7954



AA-CR-62-1877-5. No. 2 boiler, outboard casing.

SECRET

USS SALT LAKE CITY (CA25)
Page 135 of 141 Pages

7954

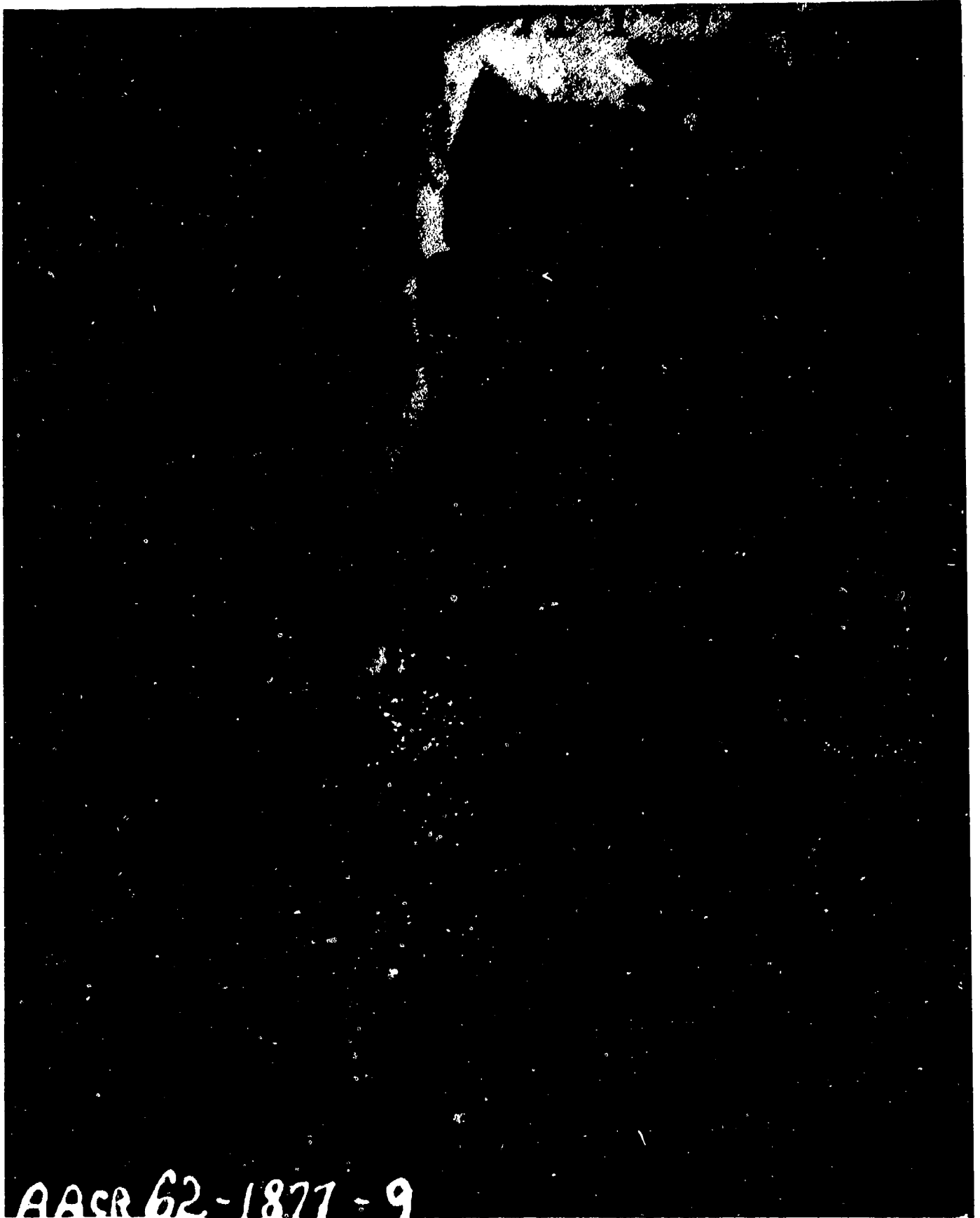

AA-CR-62-1877-9

AA-CR-62-1877-9. No. 4 boiler, front wall near tubes.

SECRET

USS SALT LAKE CITY (CA25)

Page 136 of 141 Pages

7954



62-1877-10 No. 4 boiler, front wall near tubes.



AA-CR-62-1877-11

AA-CR-62-1877-11. View of upper uptake where forward stack carried away.

SECRET

USS SALT LAKE CITY (CA25)

Page 138 of 141 Pages

7954



AA-CR-62-1877-12. View of upper uptake where forward stack carried away.

SECRET

Page 139 of 141 Pages

USS SALT LAKE CITY (CA25)

7954

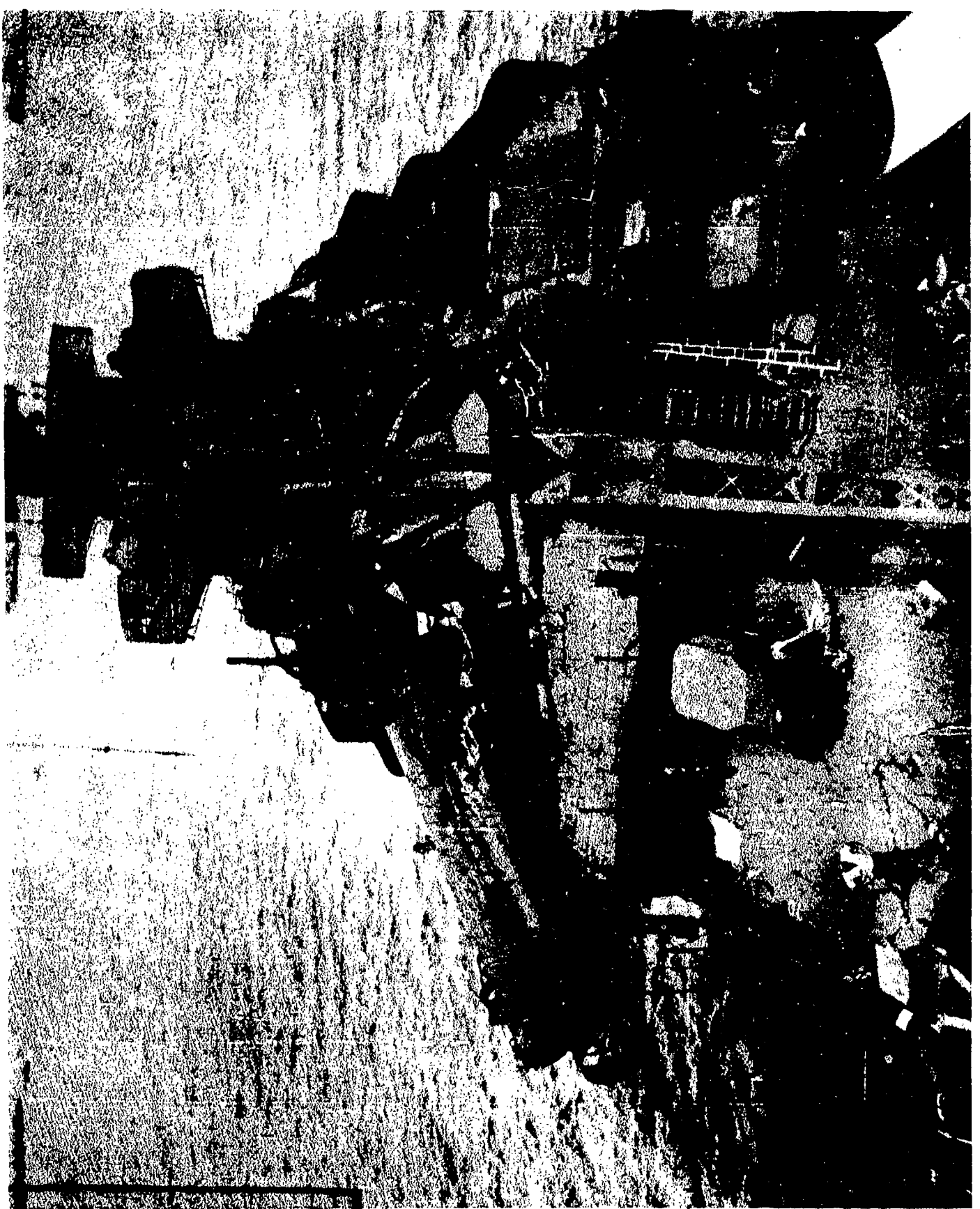

AA-CR-65-1729-9. Looking aft from navigating bridge to after stack.

SECRET

Page 140 of 141 Pages

USS SALT LAKE CITY (CA25)

7954

CONFIDENTIAL

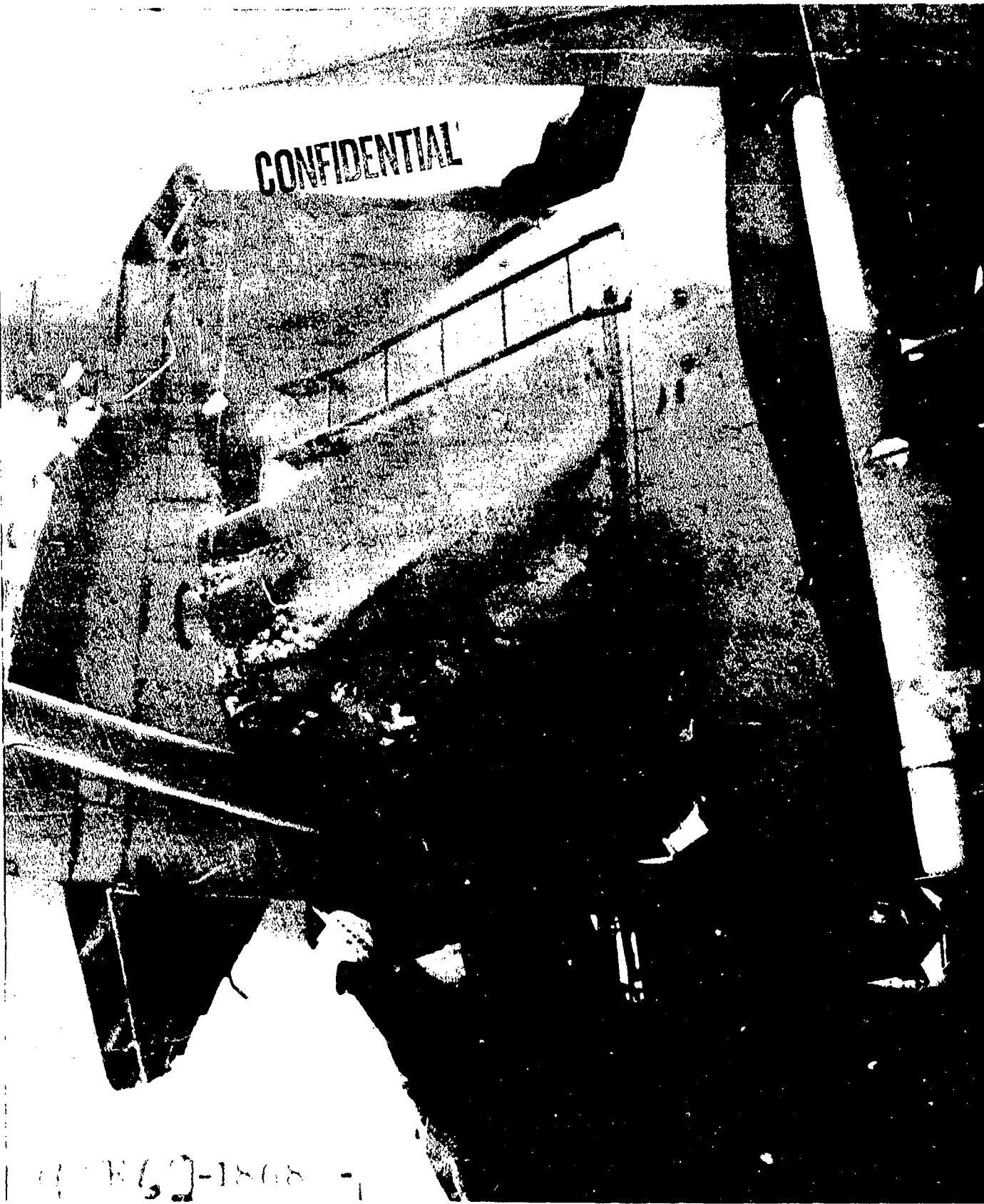

AA-62-1868 - 1

AA-CR-62-1868-11. Looking at No. 2 stack against starboard leg of airplane beam tripod.

SECRET

USS "SANT LUIS" CITY (CA25)

Page 141 of 141 Pages

7954

CONFIDENTIAL



Defense Special Weapons Agency
6801 Telegraph Road
Alexandria, Virginia 22310-3398

TRC

4 April 1997

MEMORANDUM TO DEFENSE TECHNICAL INFORMATION CENTER
ATTN: OMI/Mr Bill Bush

SUBJECT: Declassification of Documents

The following is a list of documents that have been declassified and the distribution statement changed to Statement A, Approved for Public Release.

XRD-41, AD-366731 ✓
XRD-42, AD-366732-
XRD-40, AD-366730-
XRD-39, AD-366729-
XRD-38, AD-366728-
XRD-34, AD-366720-
XRD-13, AD-366725-
XRD-8, AD-366699-
XRD-5, AD-366697-
XRD-6, AD-366698-
XRD-21, AD-366708-
XRD-27, AD-366714-
XRD-22, AD-366709-
XRD-26, AD-366713-
XRD-28, AD-366715-
XRD-29, AD-366727 ✓
XRD-36, AD-366722 ✓

If you have any questions, please call me at 703-325-1034.

Arndith Jarrett
ARDITH JARRETT
Chief, Technical Resource Center