

UNCLASSIFIED

AD NUMBER

AD366705

CLASSIFICATION CHANGES

TO: unclassified

FROM: confidential

LIMITATION CHANGES

TO:

Approved for public release, distribution unlimited

FROM:

Notice: Release only to U. S. Government Agencies is authorized. Other certified requesters shall obtain release approval from Director, Defense Atomic Support Agency, Washington, D. C. 20301.

AUTHORITY

DSWA ltr., 10 Apr 97; DSWA ltr., 10 Apr 97

THIS PAGE IS UNCLASSIFIED

29 9 BUREAU OF SHIPS GROUP
TECHNICAL INSPECTION REPORT

Classification ()
By Authority of JOINT CHIEFS OF STAFF JCS-1705/56 DATED 15 APRIL 1949
By John H. Deyelle 24 SEP 1963

6 OPERATION CROSSROADS.
U.S.S. NEVADA (BB 36)

TEST ABLE

VOLUME 2

U. S. GOVERNMENT PRINTING OFFICE: 1947
FROM DDC. 011
State Control Agency
Washington, D. C. 20501

11 1947,

14 XRD-20

OPERATION CROSSROADS

DIRECTOR OF SHIP MATERIAL
JOINT TASK FORCE ONE

SECRET

DDC
NOV 24 1985
GROUP 3
Downgraded at 12 year intervals
Not automatically declassified
1 JAN 1965
REG. NO.

CONFIDENTIAL TISIA E

9545

XRD-19

CONFIDENTIAL

BUREAU OF SHIPS GROUP
TECHNICAL INSPECTION REPORT

U. S. GOVERNMENT
FROM DDC. OFFICE

Support Agency
Washington, D. C. 20301

"This document contains information affecting the National
Defense of the United States within the meaning of the
Espionage Laws, Title 18, U.S.C., Sections 793 and 794,
and the transmission or the revelation of its contents in any
manner to an unauthorized person is prohibited by law."

Approved:

F. X. FOREST,
Captain, U.S.N.

SECRET

USS NEVADA (BB36)

Page 1 of 139 Pages

GROUP 3
Downgraded at 12 year intervals
Not automatically declassified
JAN 1965

CONFIDENTIAL

CONFIDENTIAL

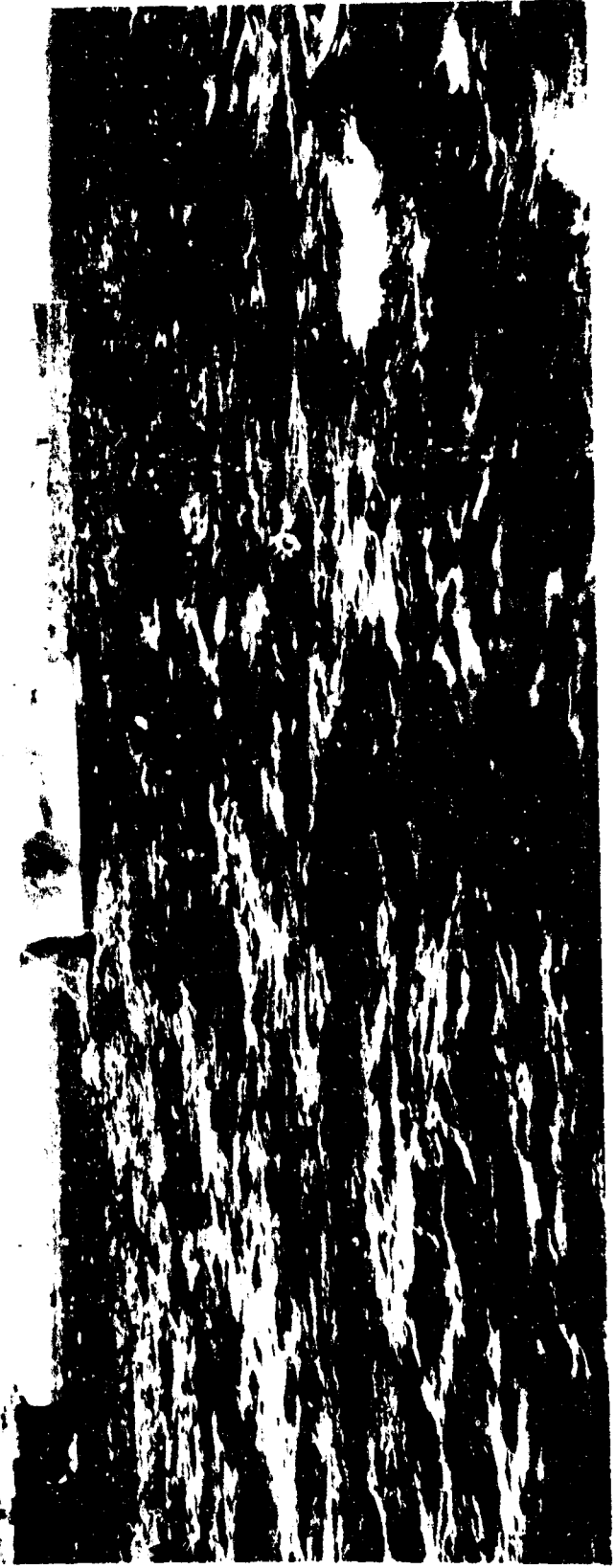

BA-CR-196-151-11. View from slightly off port bow before Test A.

SECRET

Page 2 of 139 Pages

CONFIDENTIAL

USS NEVADA (BB36)

9545

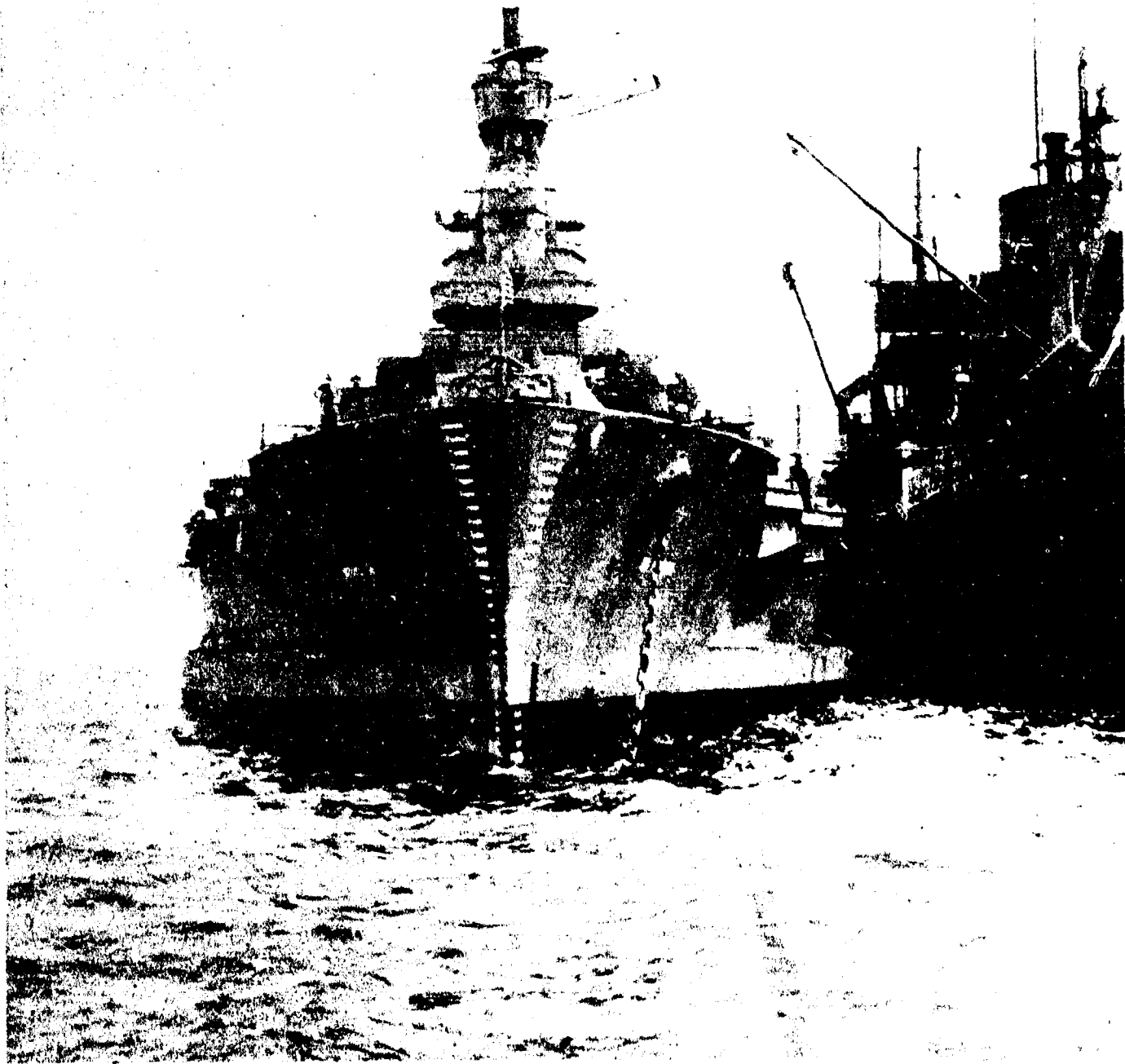

AA-CR-227-50-122. View from dead ahead after Test A.

SECRET

Page 3 of 139 Pages

USS NEVADA (BB36)

9545



BA-CR-196-151-10. View from off port bow before Test A.

SECRET

Page 4 of 139 Pages

USS NEVALA (BB36)

9545



AA-CR-227-91-75. View from off port bow after Test A.

SECRET

Page 5 of 139 Pages

USS NEVADA (BB36)

9545

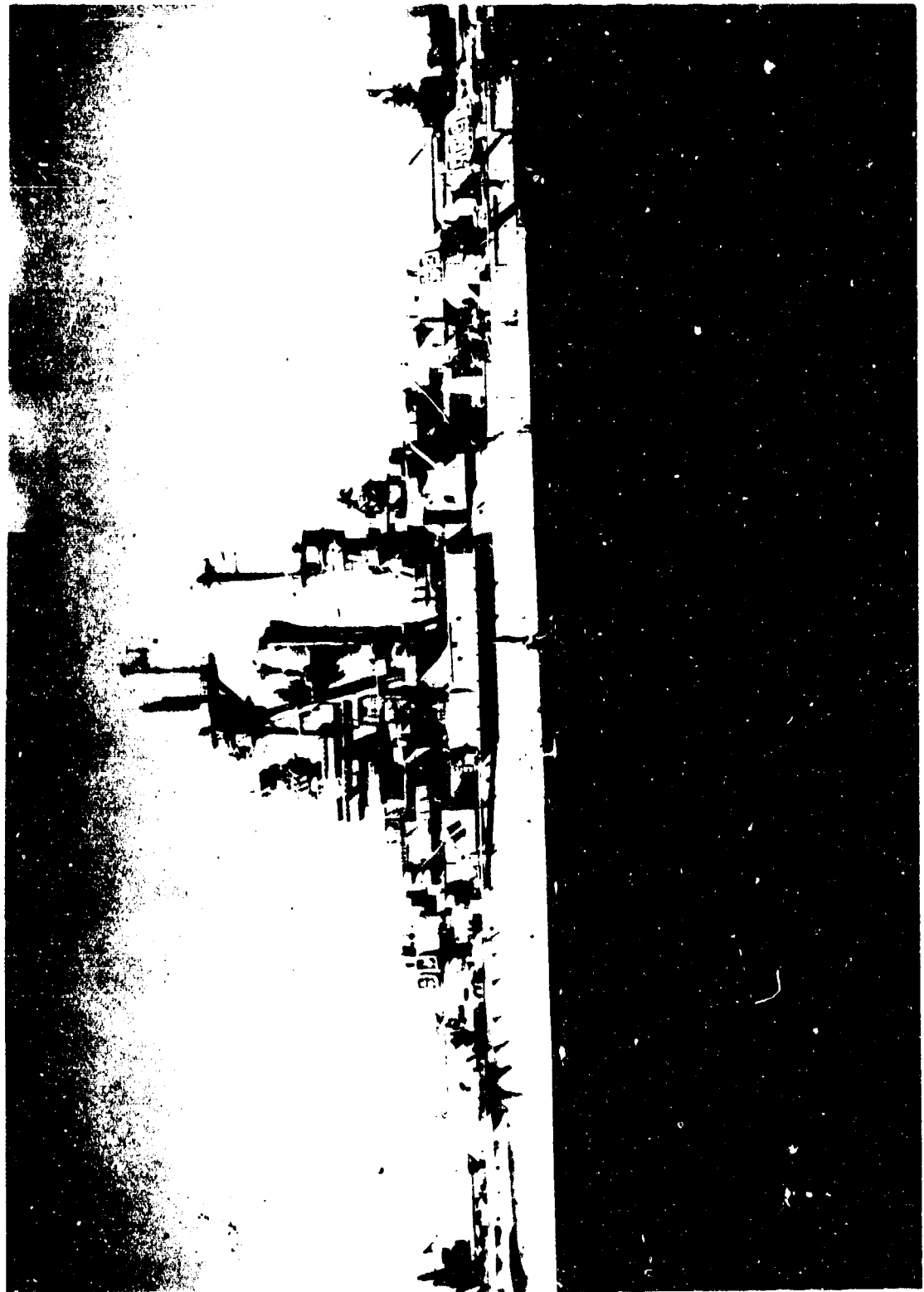

BA-CR-196-151-15. View from off port beam before Test A.

SECRET

Page 6 of 139 Pages

USS NEVADA (BB36)

9545



AA-CR-227-91-74. View from off port beam after Test A.

SECRET

Page 7 of 139 Pages

USS NEVADA (BB36)

95 45



BA-CR-196-151-9. View from off port quarter before Test A.

SECRET

Page 8 of 139 Pages

USS NEVADA (BB36)

9545



AA-CR-227-91-73. View from off port quarter after Test A.

SECRET

Page 9 of 139 Pages

USS NEVADA (BB36)

9545

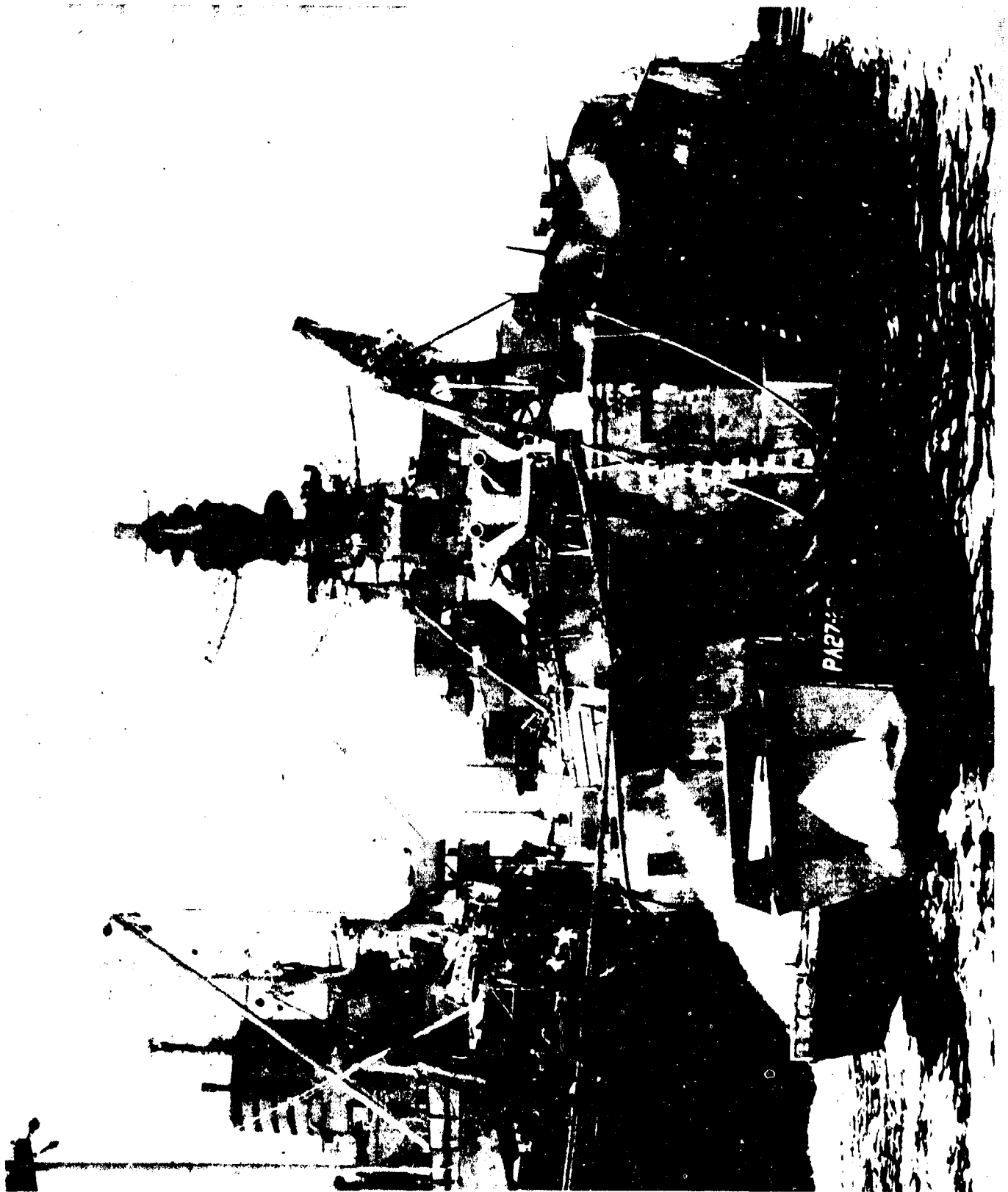

AA-CR-227-50-118. View from stern after Test A.

SECRET

Page 10 of 139 Pages

USS NEVADA (BB36)

9545



BA-CR-196-151-13. View from off starboard quarter before Test A.

SECRET

Page 11 of 139 Pages

USS NEVADA (BB36)

9545

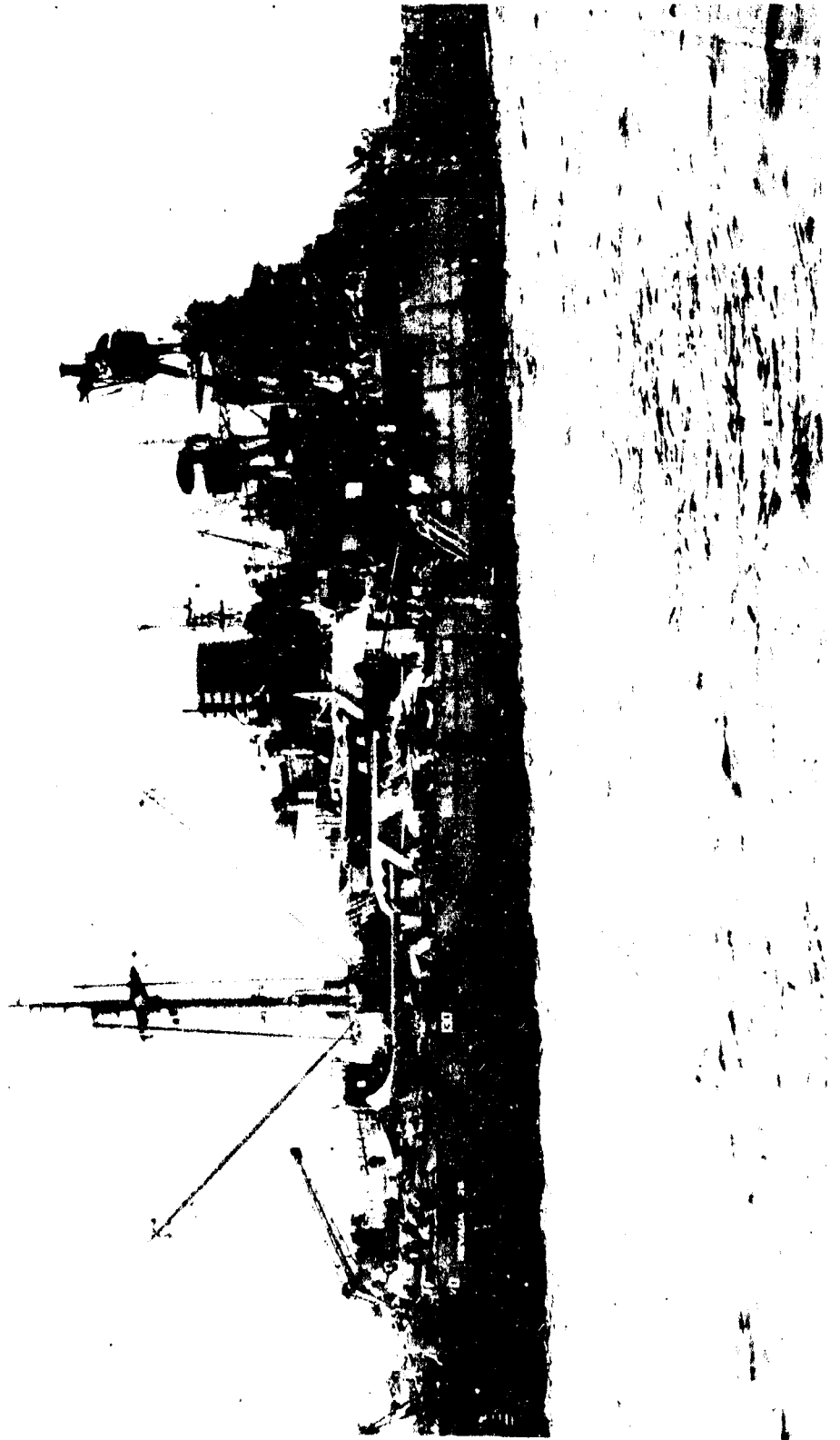

AA-CR-227-50-119. View from off starboard quarter after Test A.

SECRET

Page 12 of 139 Pages

USS NEVADA (BB36)

9545



BA-CR-196-151-16. View from off starboard beam before Test A.

SECRET

Page 13 of 139 Pages

USS NEVADA (BB36)

9545



AA-CR-227-50-120. View from off starboard beam after Test A.

SECRET

Page 14 of 139 Pages

USS NEVADA (BB36)

9545

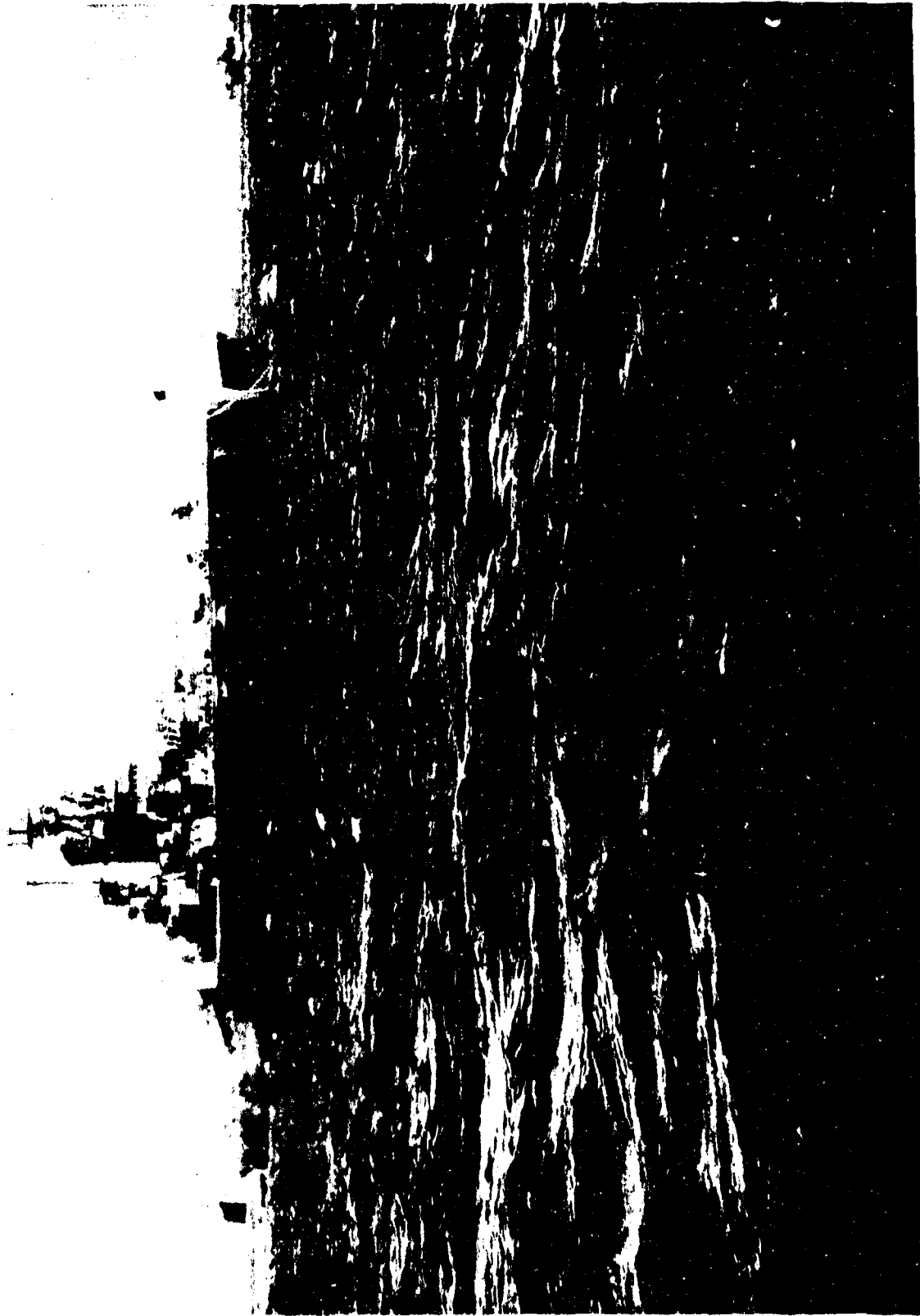

BA-CR-196-151-12. View from off starboard bow before Test A.

SECRET

Page 15 of 139 Pages

USS NEVADA (BB36)

9545

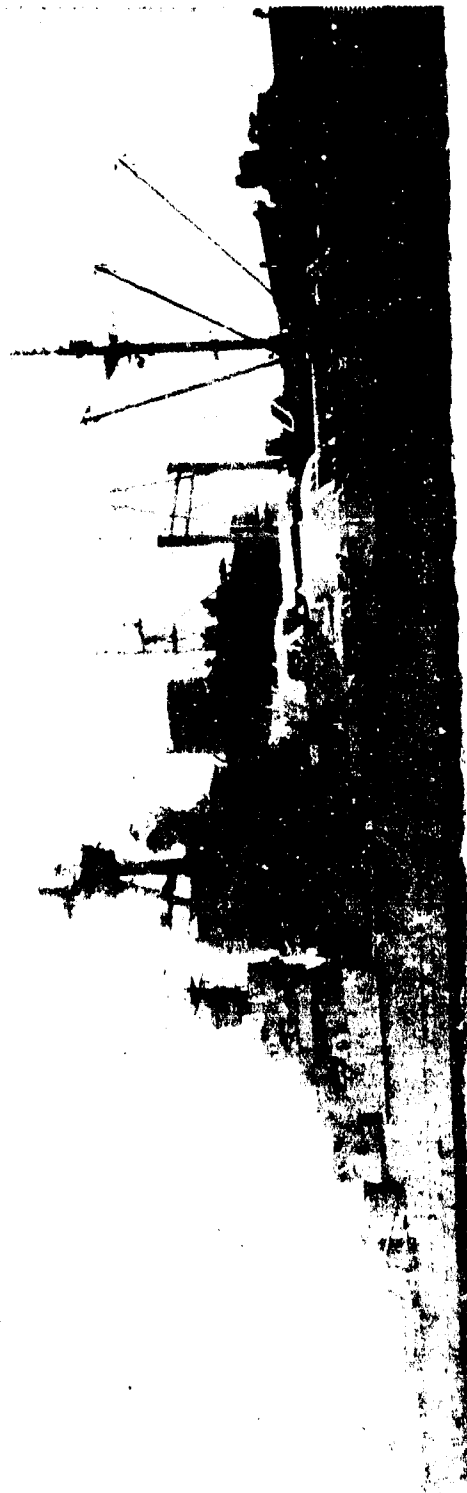

AA-CR-227-50-121. View from off starboard bow after Test A.

SECRET

Page 16 of 139 Pages

USS NEVADA (BB36)

9545

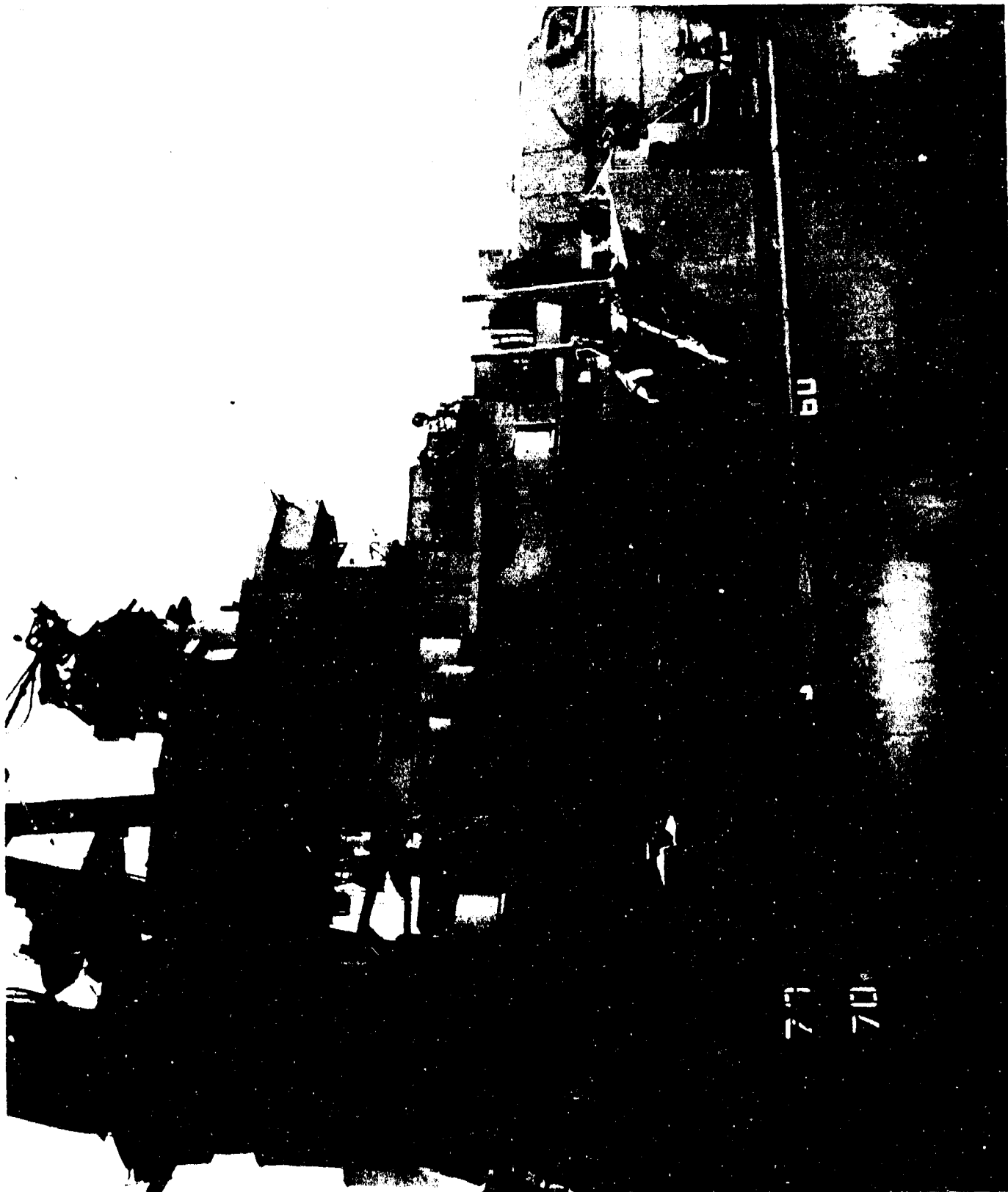

AA-CR-62-1859-5. Forward superstructure from starboard.

SECRET

Page 17 of 139 Pages

USS NEVADA (BB36)

9545

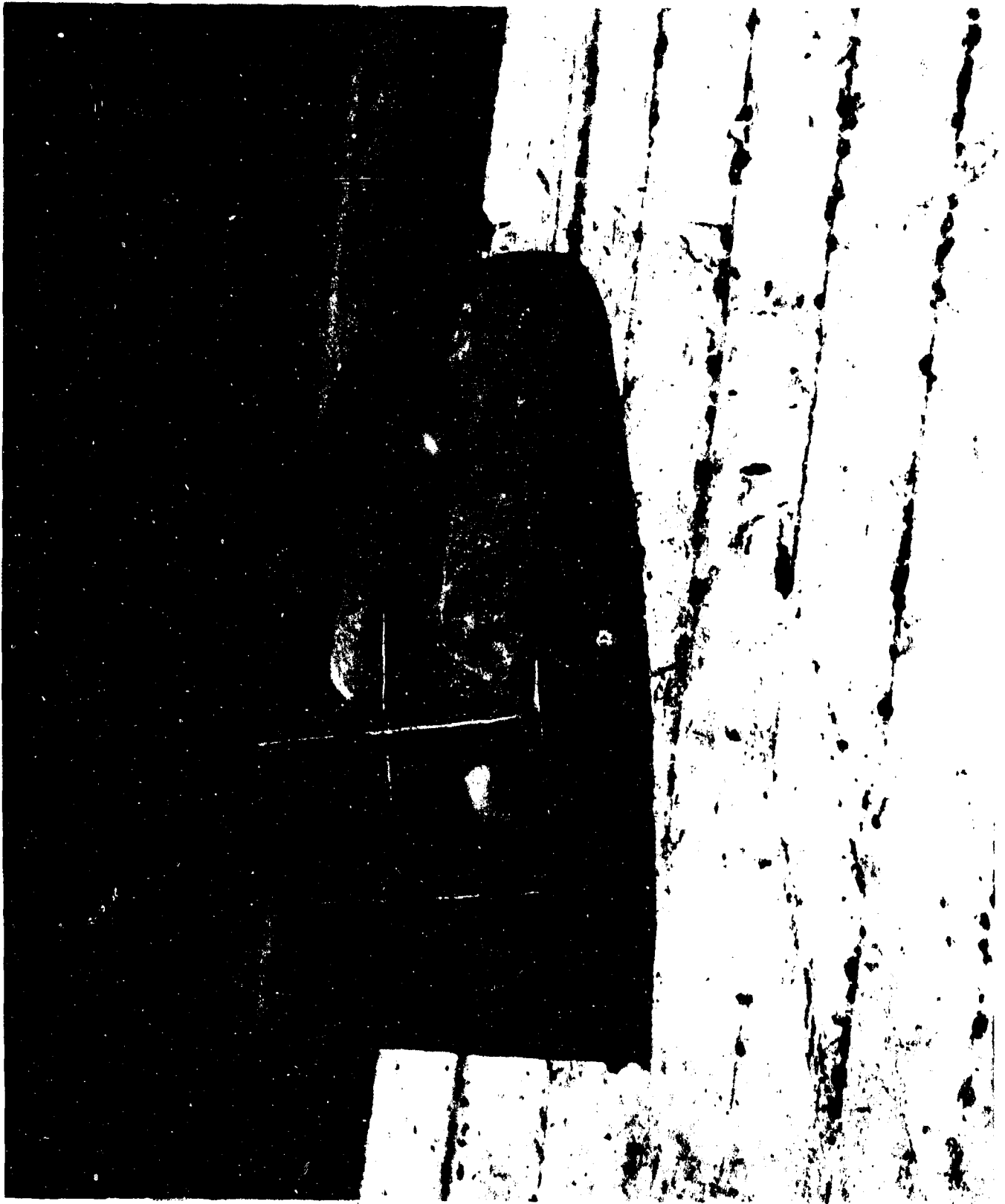

AA-CR-80-1909-12. Part of radar antennae at frame 42, starboard side on the upper deck.

SECRET

Page 18 of 139 Pages

USS NEVADA (BB36)

9545



AA-CR-79-1935-11. Looking to starboard and slightly forward on forward AA defense station at broken radar drive unit. Unit has fallen from S.K. radar.

SECRET

Page 19 of 139 Pages

USS NEVADA (BB36)

9545



AA-CR-80-1909-10. Looking aft at forward superstructure from starboard side.

SECRET

Page 20 of 139 Pages

USS NEVADA (BB36)

9545

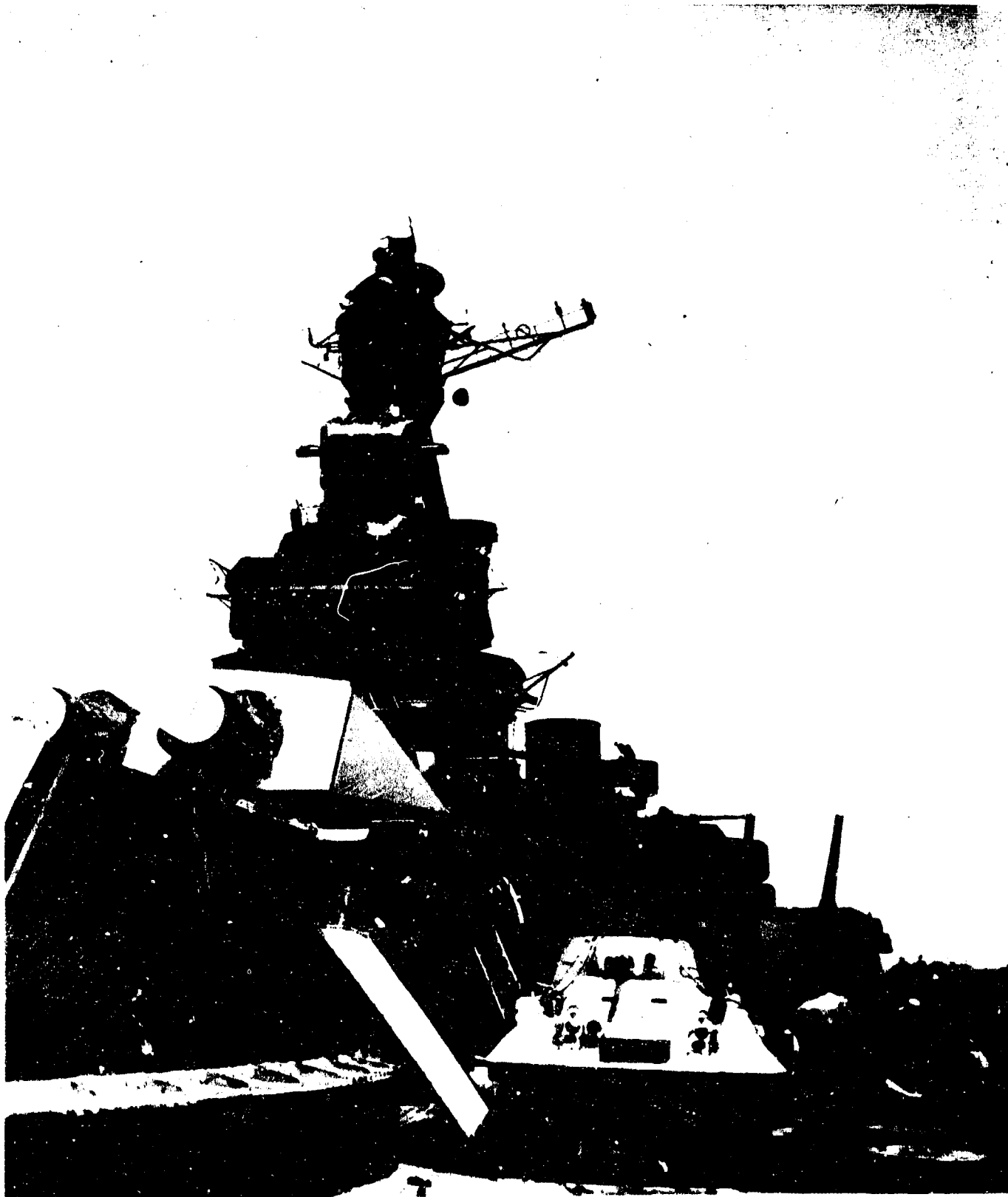

AA-CR-80-1909-9. Looking aft at forward superstructure from port side. Note uncharred shadow outline of tank on wood deck covering.

SECRET

Page 21 of 139 Pages

USS NEVADA (BB36)

9545



AA-CR-80-1900-3. Forward tripod, remains of starboard yardarm.

SECRET

Page 22 of 139 Pages

USS NEVADA (BB36)

9545



AA-CR-80-1900-4. Forward tripod, view looking forward at wreckage of starboard yardarm. Main member, truss and forward strut.

SECRET

Page 23 of 139 Pages

USS NEVADA (BB36)

9545



AA-CR-82-1830-9. Starboard 36" searchlight carried from platform and lying on superstructure deck in way of starboard access to upper deck at frame 68.

SECRET

Page 24 of 139 Pages

USS NEVADA (BB36)

9545

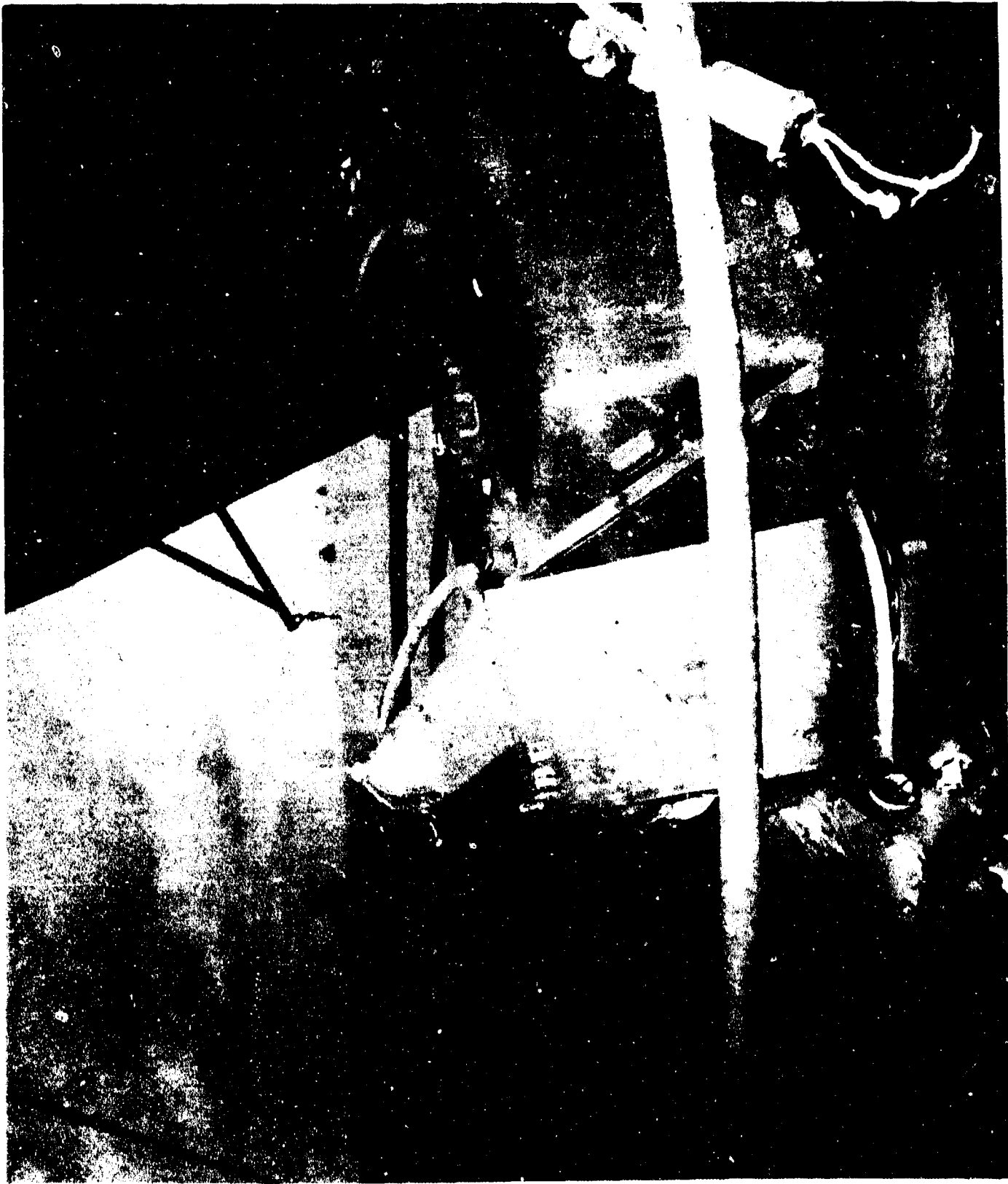

AA-CR-80-1830-6. Looking aft and to starboard on 36" searchlight platform on forward tripod at remains of searchlight. Note broken trunnion arms.

SECRET

Page 25 of 139 Pages

USS NEVADA (BB36)

9545



AA-CR-79-1935-10. Looking up, aft, and inboard at wrecked port searchlight or searchlight platform. Forward A.A. defense station in foreground.

SECRET

Page 26 of 139 Pages

USS NEVADA (BB36)

9545

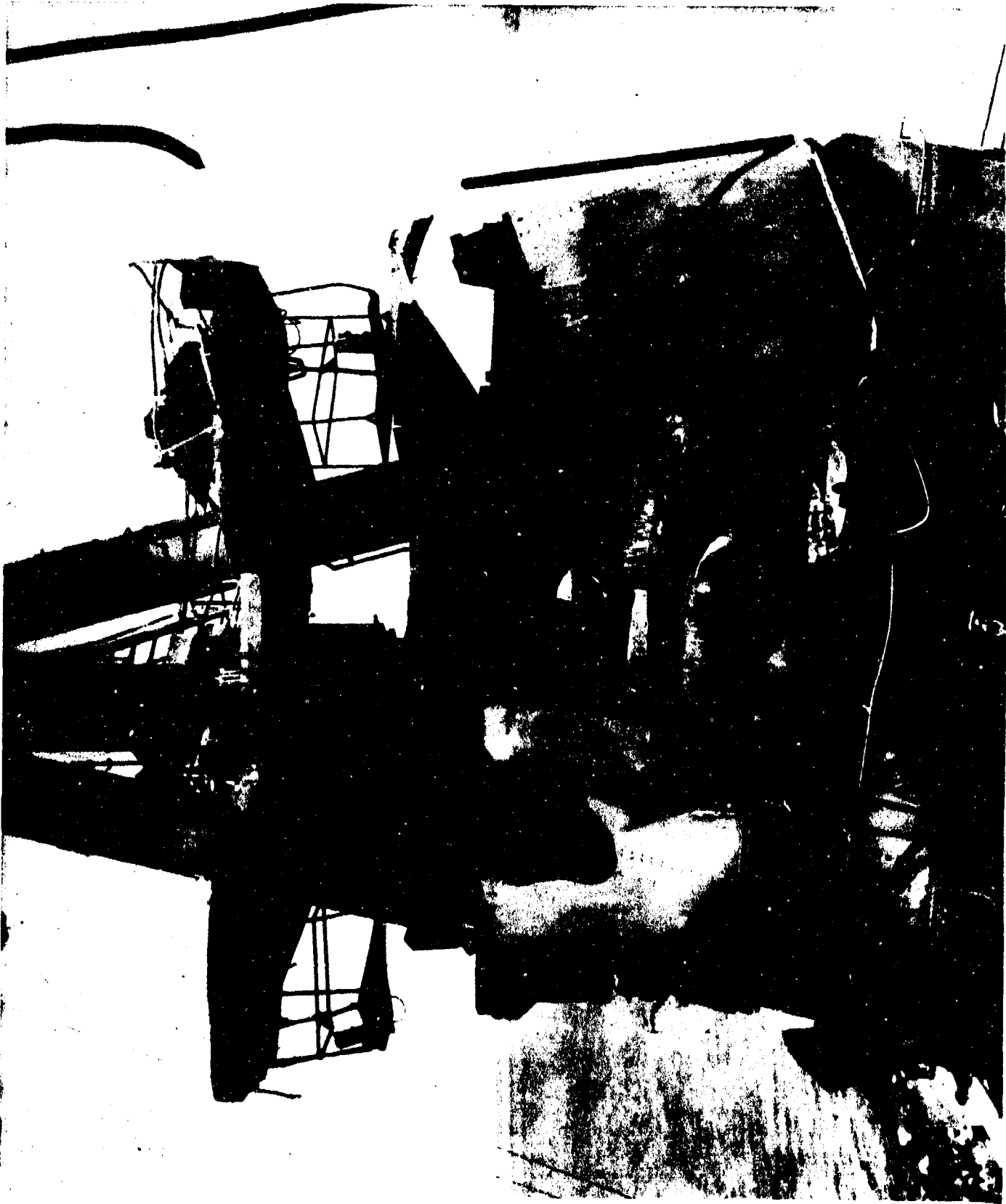

AA-CR-80-1911-6. Foremast structure looking forward from mainmast.

SECRET

Page 27 of 139 Pages

USS NEVADA (BB36)

9545

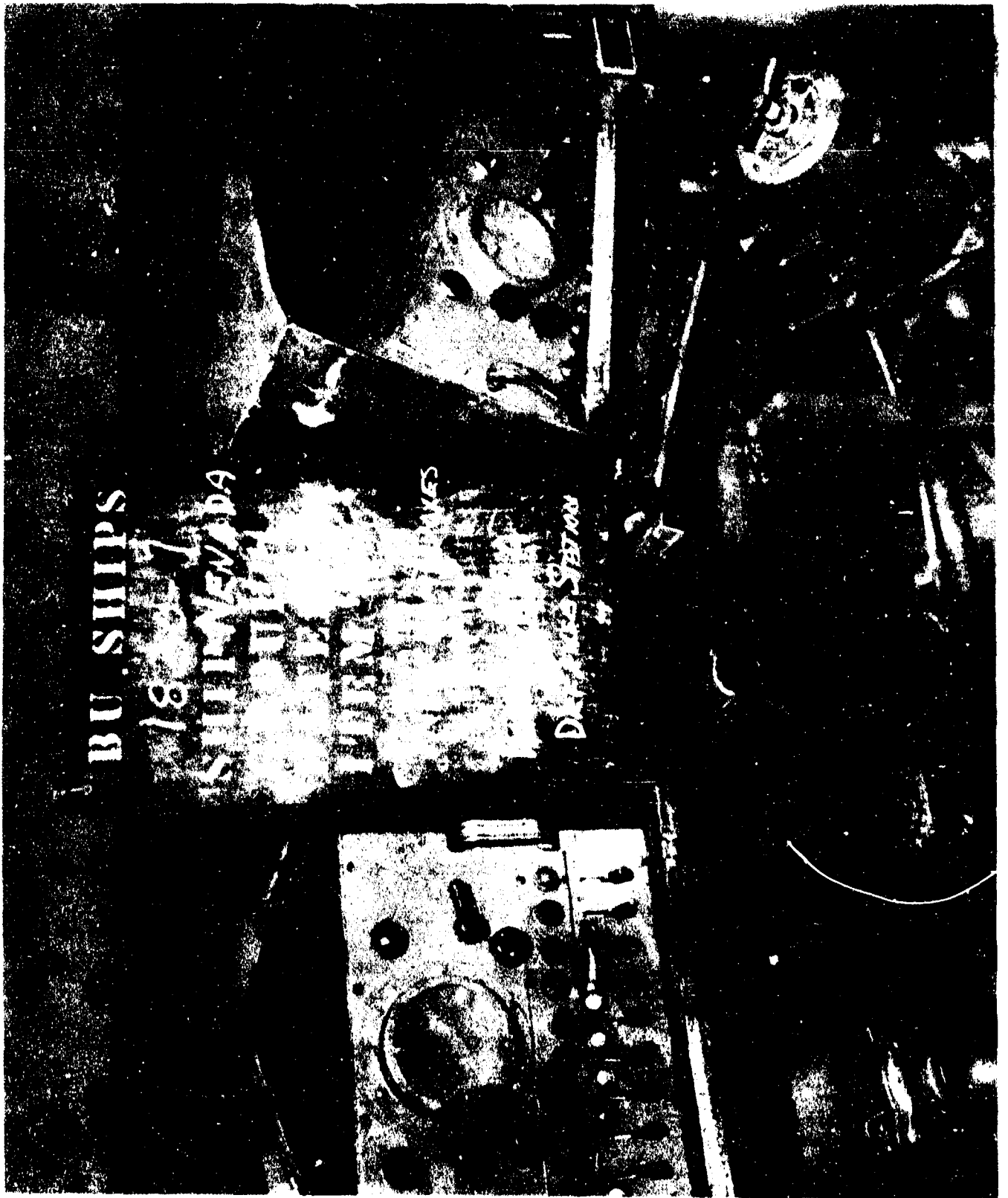

AA-CR-82-1830-7. Inter-communication boxes on the forward AA defense station, looking forward at units partially dislodged from their mountings.

SECRET

USS NEVADA (BB36)



AA-CR-80-1911-11. Main battery and fire control station looking to port at frame 67. Note damaged after bulkhead of bridge urinal.

SECRET

Page 29 of 139 Pages

USS NEVADA (BB36)

9545

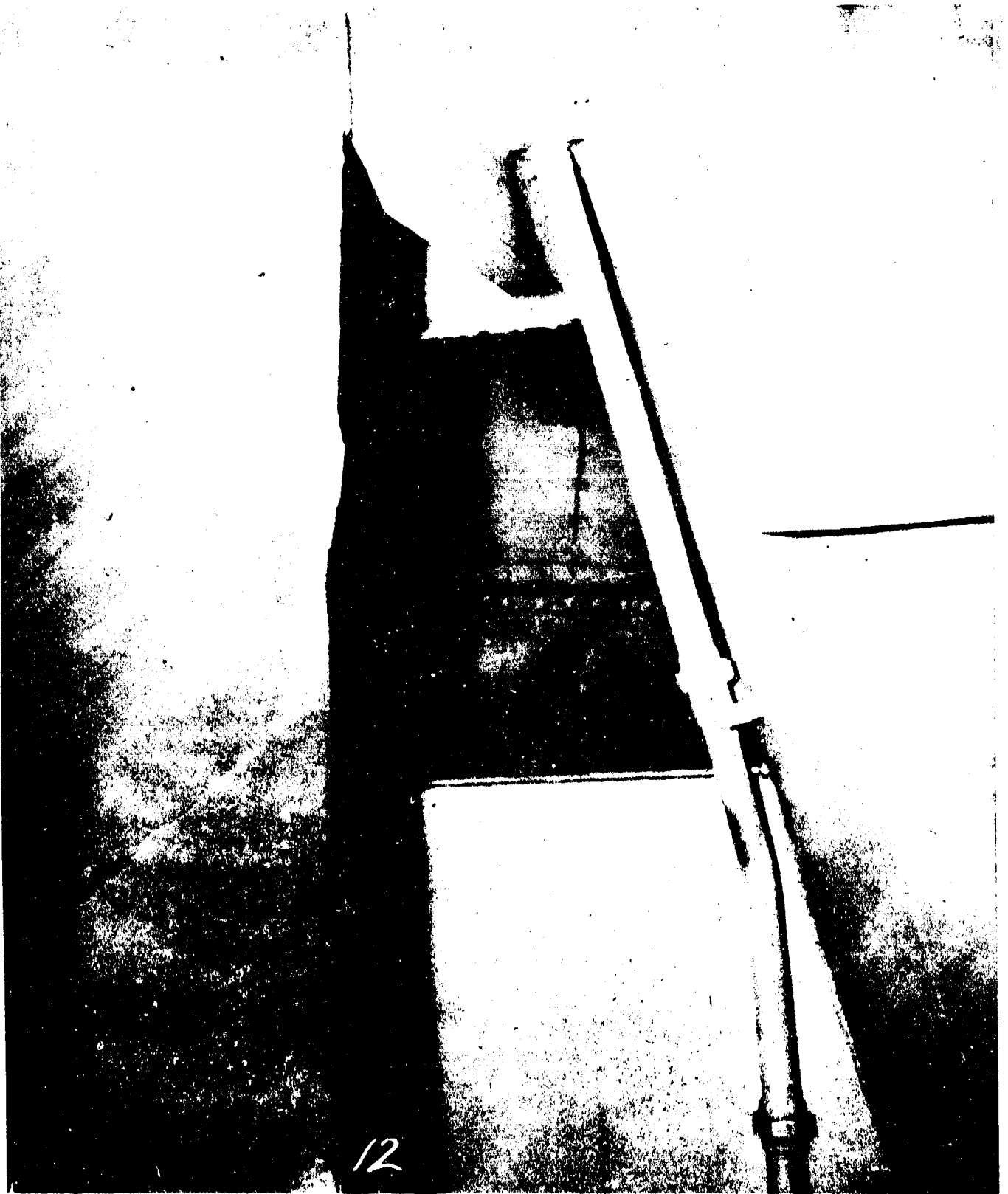

AA-CR-80-1911-12. Main battery and fire control station looking aft at after port corner of bridge urinal from about frame 66. Note stack in background.

SECRET

Page 30 of 139 Pages

USS NEVADA (BB36)

9545



AA-CR-65-1742-7. Looking forward at blast damage to port wing of navigation bridge and underside of open bridge wing.

SECRET

Page 31 of 139 Pages

USS NEVADA (BB36)

9545



AA-CR-80-1911-10

AA-CR-80-1911-10. Navigating bridge level, port side looking forward and from catwalk at damaged bulwark.

SECRET

Page 32 of 139 Pages

USS NEVADA (BB36)

9545

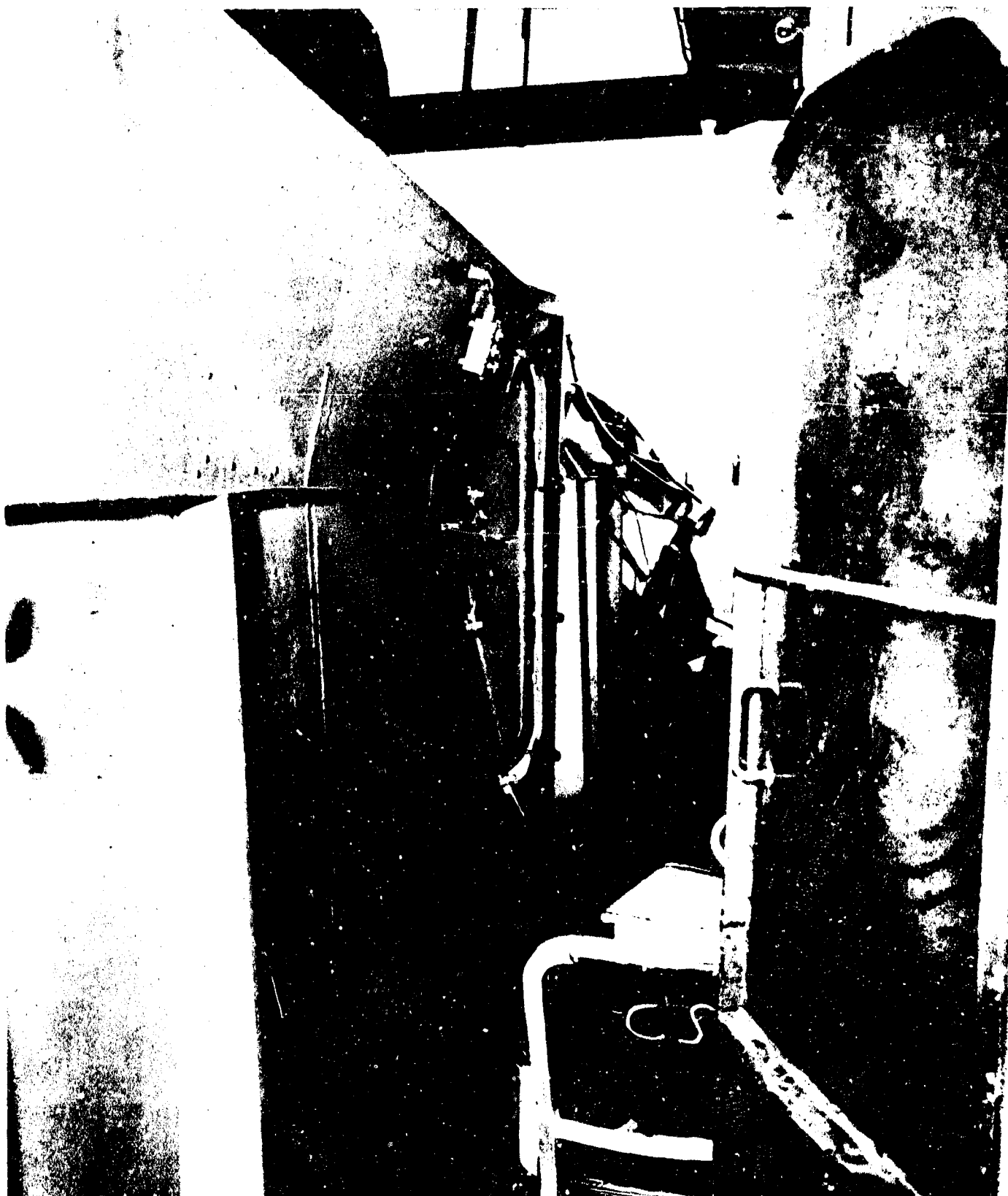

AA-CR-80-1911-9. Signal bridge at frame 65 looking to port showing damage to transverse bulkhead 65.

SECRET

Page 33 of 139 Pages

USS NEVADA (BB36)

9545



AA-CR-175-2155-2. Superstructure deck at frame 67 looking to starboard at after face of forward superstructure and forward part of stack.

SECRET

Page 34 of 139 Pages

USS NEVADA (BB36)

9545

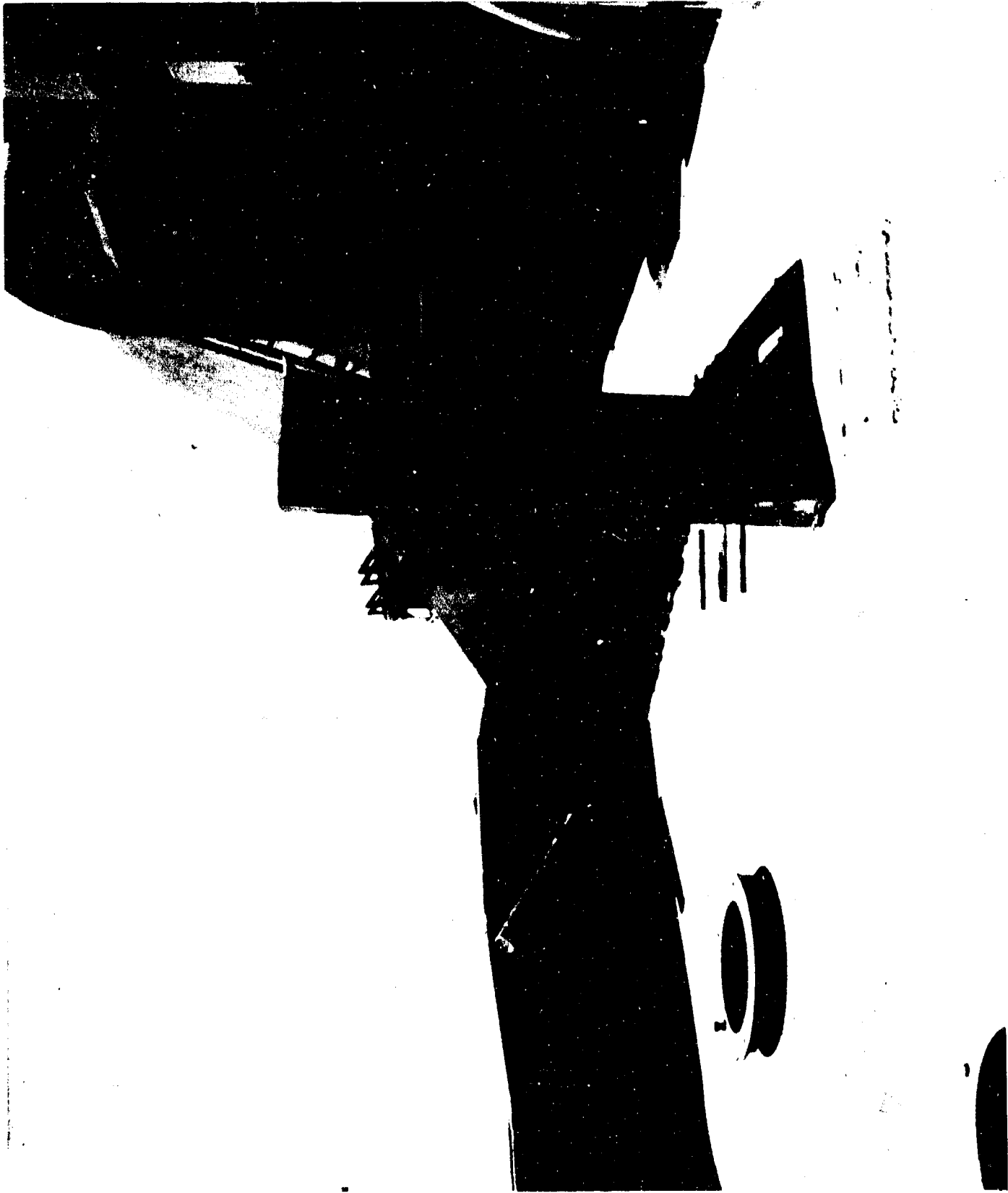

AA-CR-80-1910-6. Looking forward at damaged port gun inboard bulwark on superstructure deck at frame 57. After edge of bulwark has been torn loose from deck and moved forward and inboard. Note also screen on turret ventilation trunk bellied downward.

SECRET

Page 35 of 139 Pages

USS NEVADA (BB36)

9545



AA-CR-79-1935-9. Superstructure deck deflection at frame 50 under the overhang of turret No.2. Looking to starboard and slightly forward.

SECRET

Page 36 of 139 Pages

USS NEVADA (BB36)

9545



AA-CR-80-1910-5. Superstructure deck, deflection at frame 50 under to overhang of turret No. 2, looking forward and to port.

SECRET

Page 37 of 139 Pages

USS NEVADA (BB36)

9545



AA-CR-80-1910-7. Superstructure deck looking aft and outboard from frame 58 port. Railings and gutter strips were damaged by ships force removing equipment from fore-top.

SECRET

Page 38 of 139 Pages

USS NEVADA (BB36)

9545

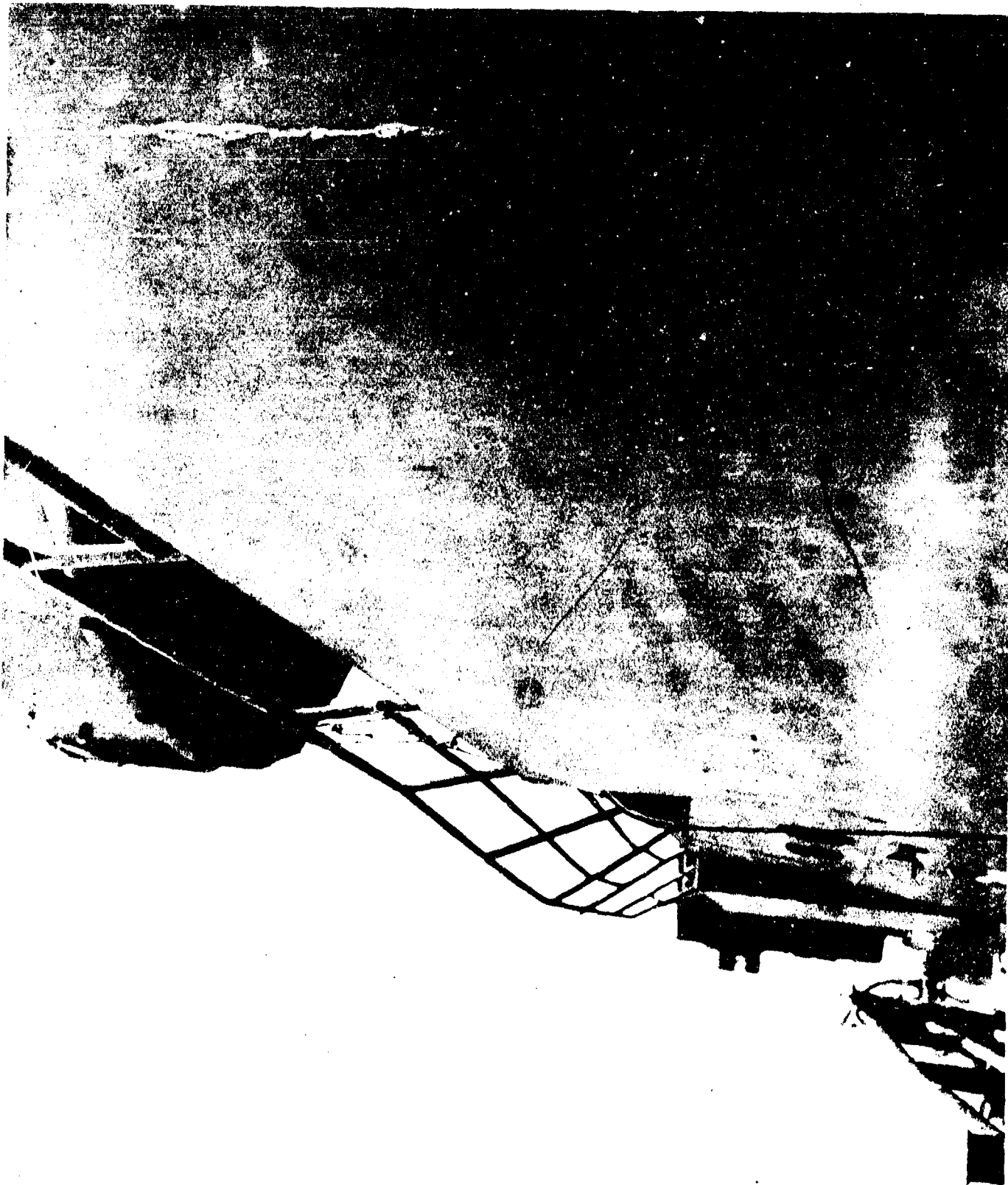

AA-CR-80-1910-2. Looking aft along the starboard side of the upper deck from frame 63.

SECRET



AA-CR-175-2154-11. Looking aft along starboard side of superstructure deck from frame 62 showing damage to the handrail.

SECRET

Page 40 of 139 Pages

USS NEVADA (BB36)

9545

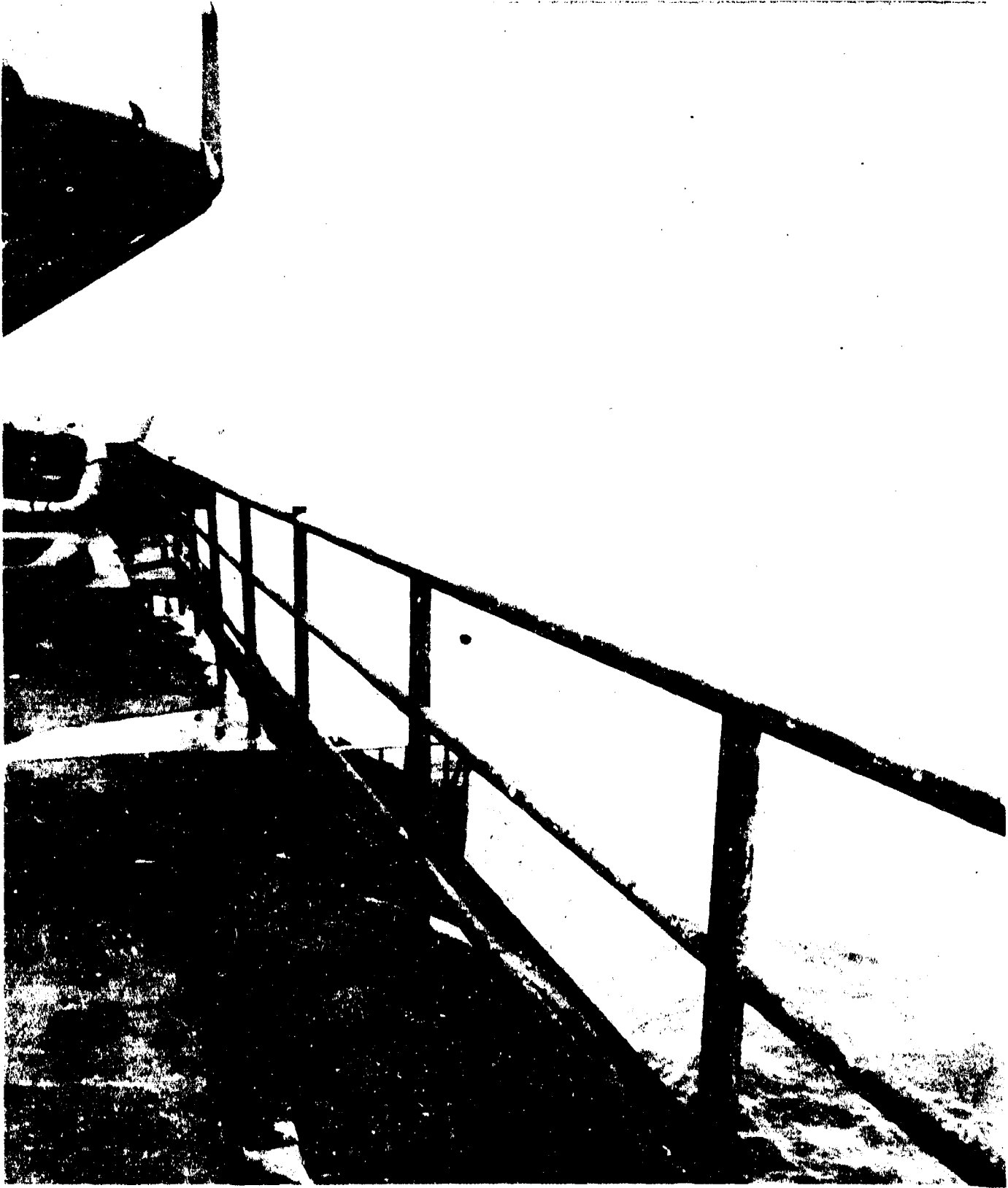

AA-CR-175-2154-10. Looking aft along port hand rail of superstructure deck from frame 62.

SECRET

Page 41 of 139 Pages

USS NEVADA (BB36)

9545

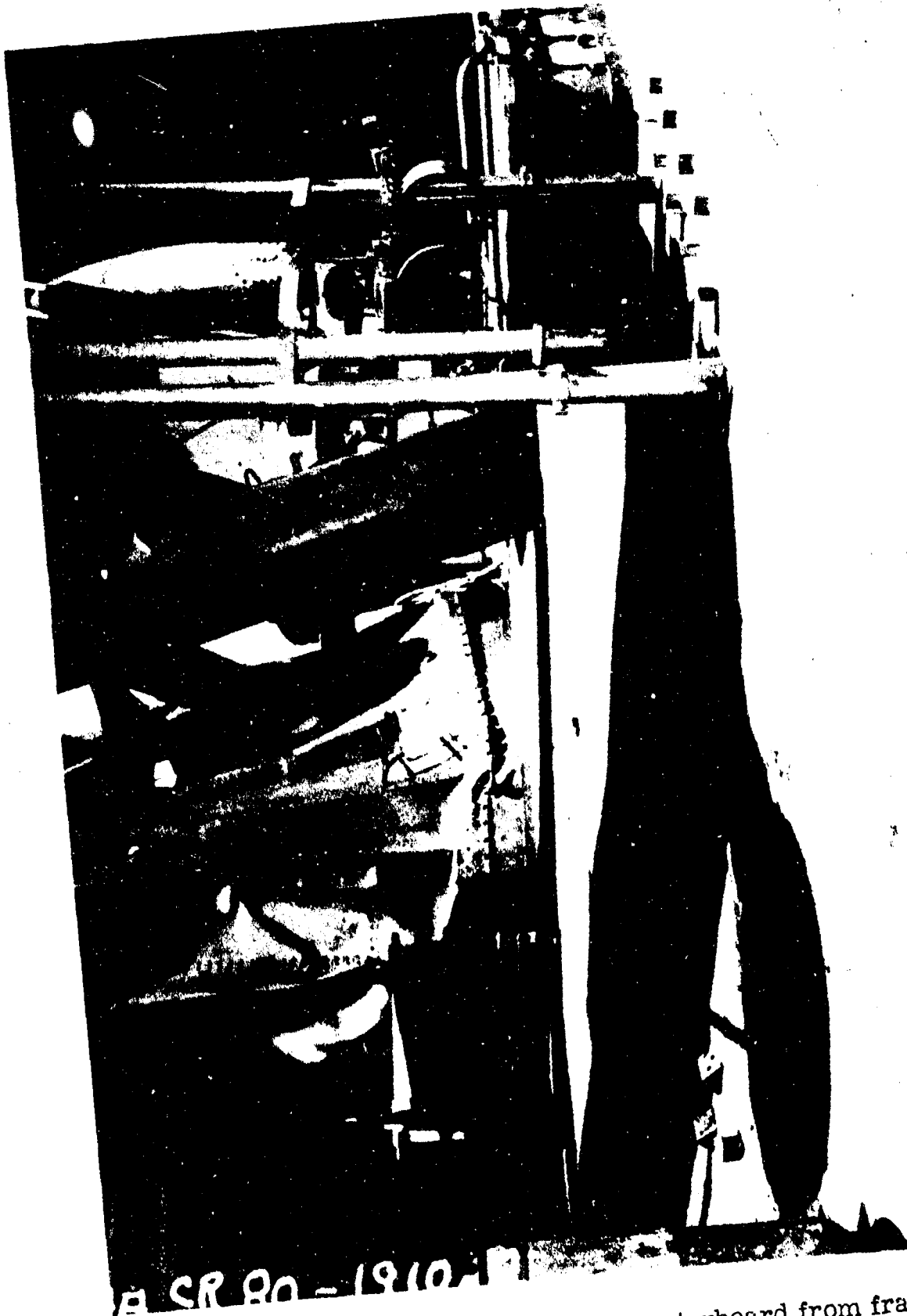

AA-CR-80-1910-8

AA-CR-80-1910-8. Looking aft and to starboard from frame 65 on superstructure deck at damaged stack and deck dishing

SECRET

Page 42 of 139 Pages

USS NEVADA (BB36)

9545



AA-CR-80-1910-12. Looking to starboard and forward on the super-structure deck from frame 78, showing damage to stack.

SECRET

Page 43 of 139 Pages

USS NEVADA (BB36)

9545

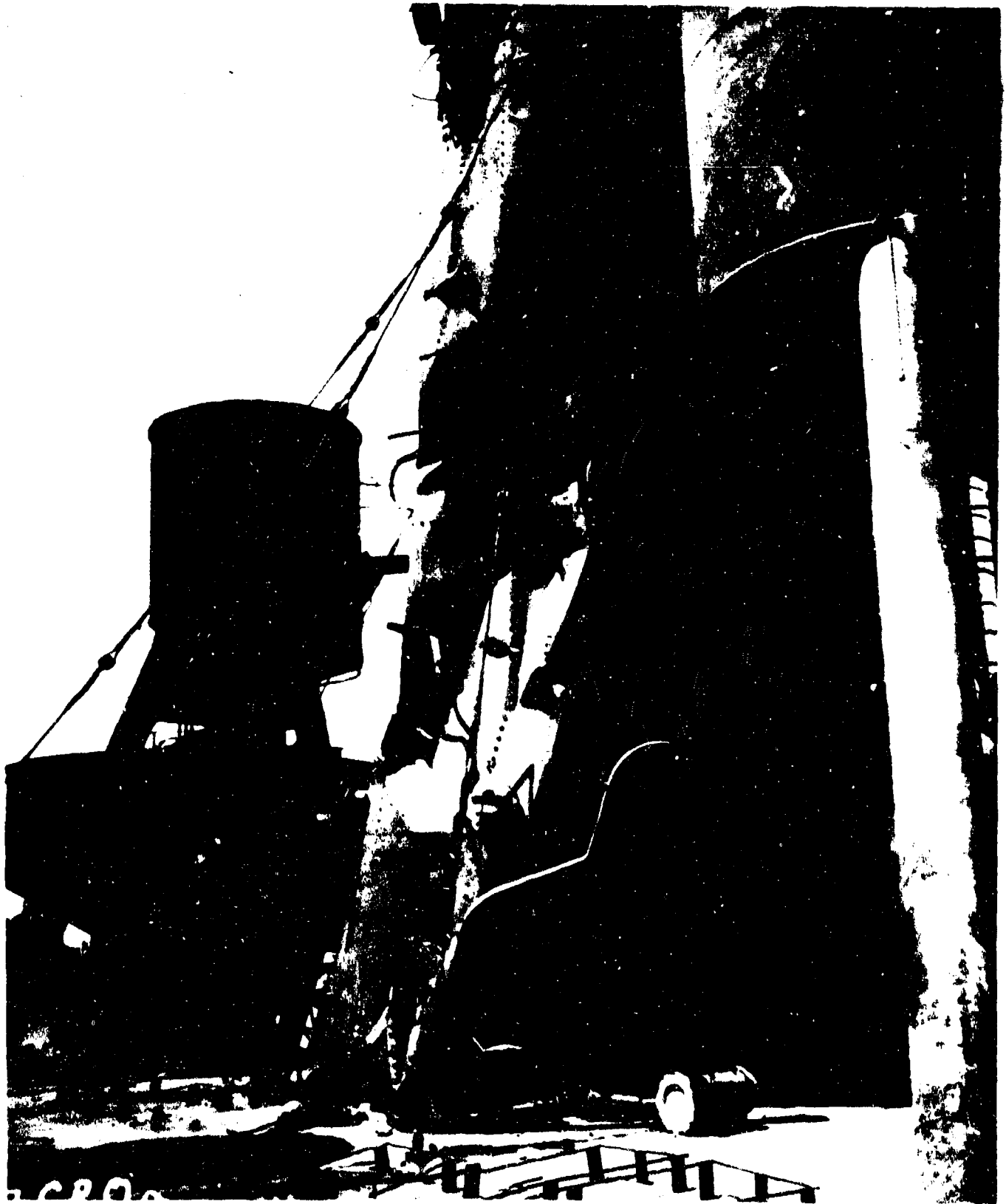

AA-CR-80-1910-11. Looking to port and slightly forward on the super-structure deck from extreme starboard at frame 78. Besides damaged stack, note magnetic compass binnacle, removed from forward side of mainmast structure when clearing damaged mainmast structure.

SECRET

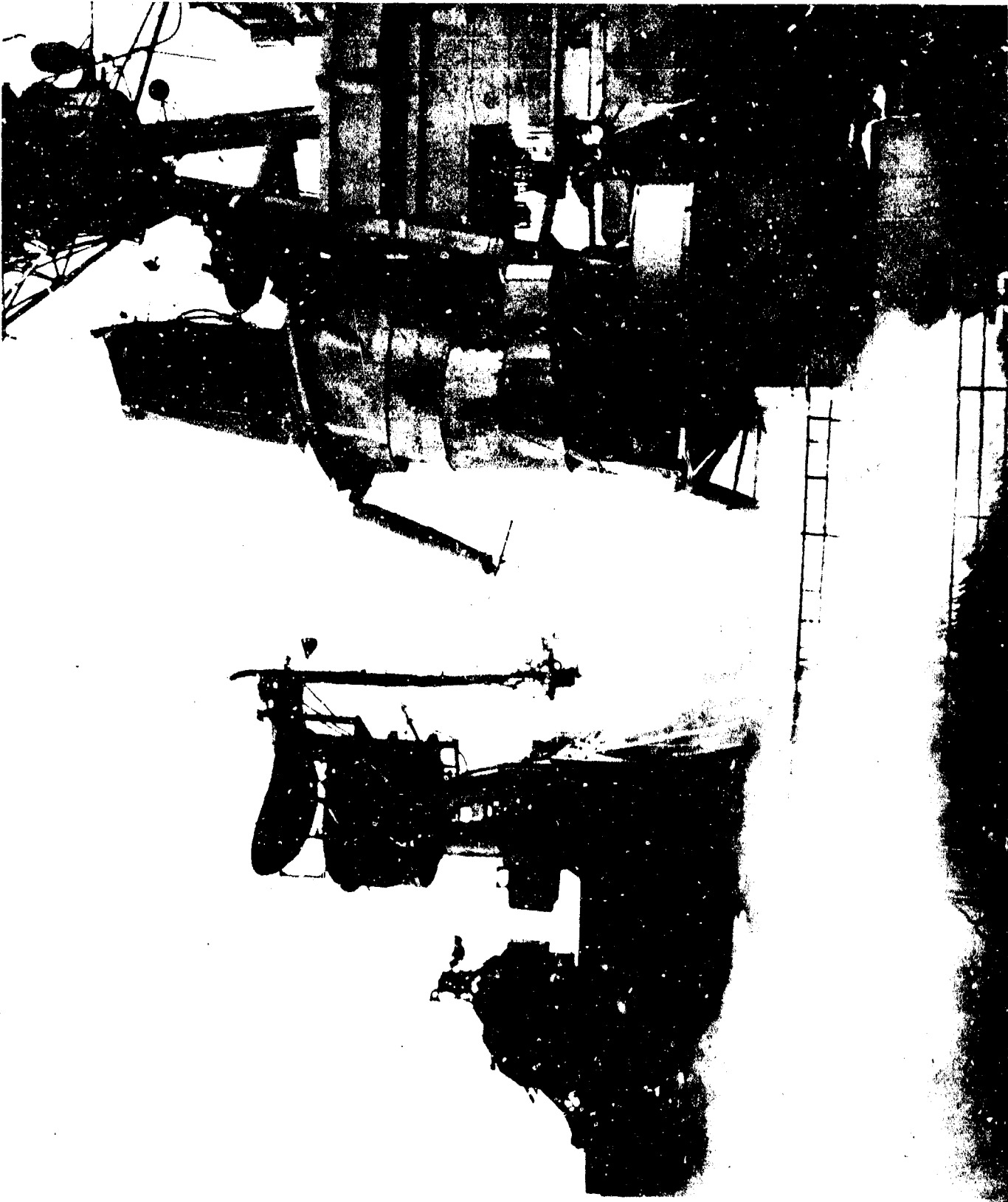

AA-CR-62-1859-4. Foremast and mainmast from starboard.

SECRET

Page 45 of 139 Pages

USS NEVADA (BB36)

9545



AA-CR-80-1900-6. Lower section of broken Charlie Noble and damaged stack looking forward, down, and to port.

SECRET

Page 46 of 139 Pages

USS NEVADA (BB36)

9545

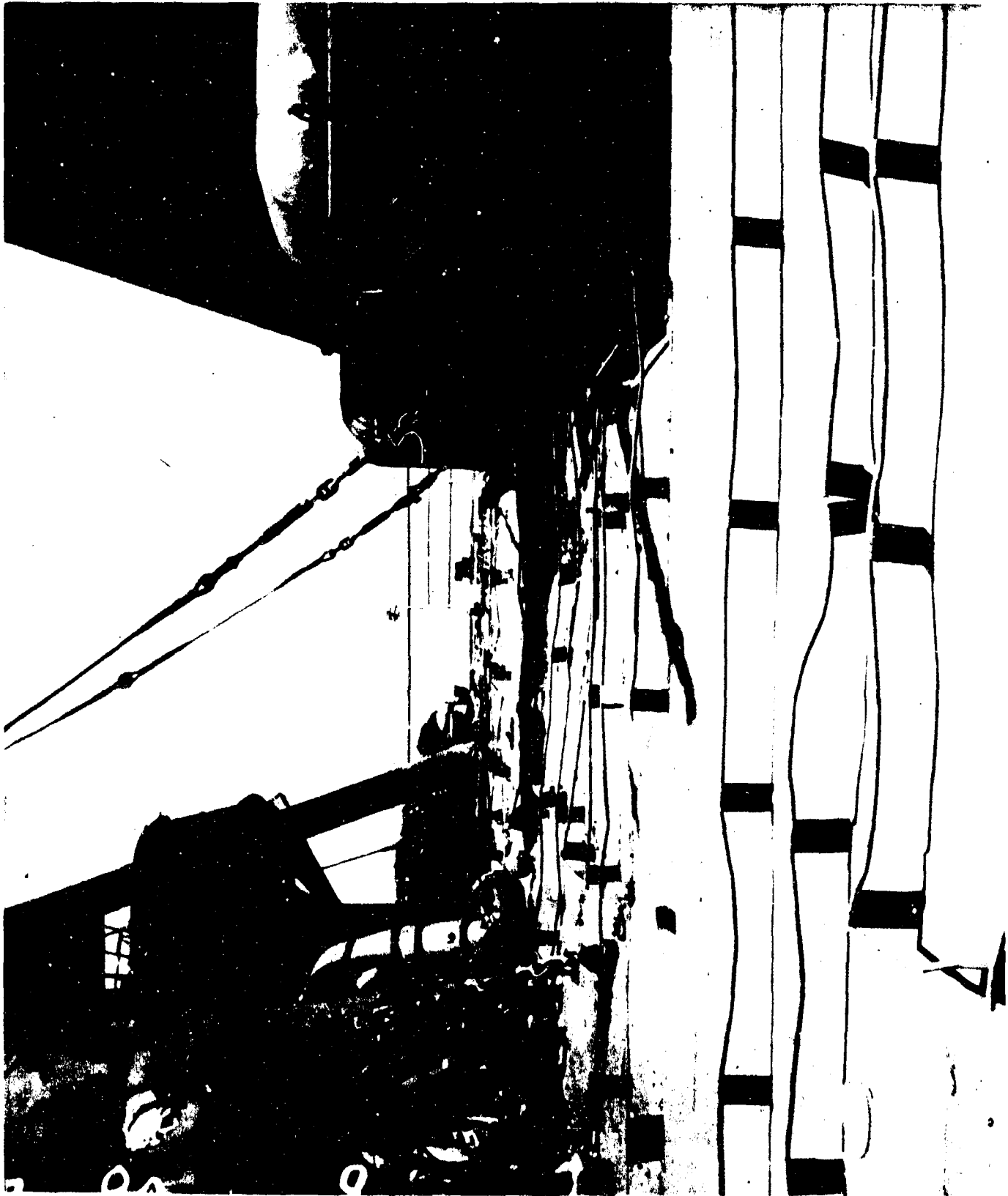

AA-CR-80-1910-9. Superstructure deck looking athwartships from the port side at frame 74 showing damage to the deck and the stack.

SECRET

USS NEVADA (BB36)

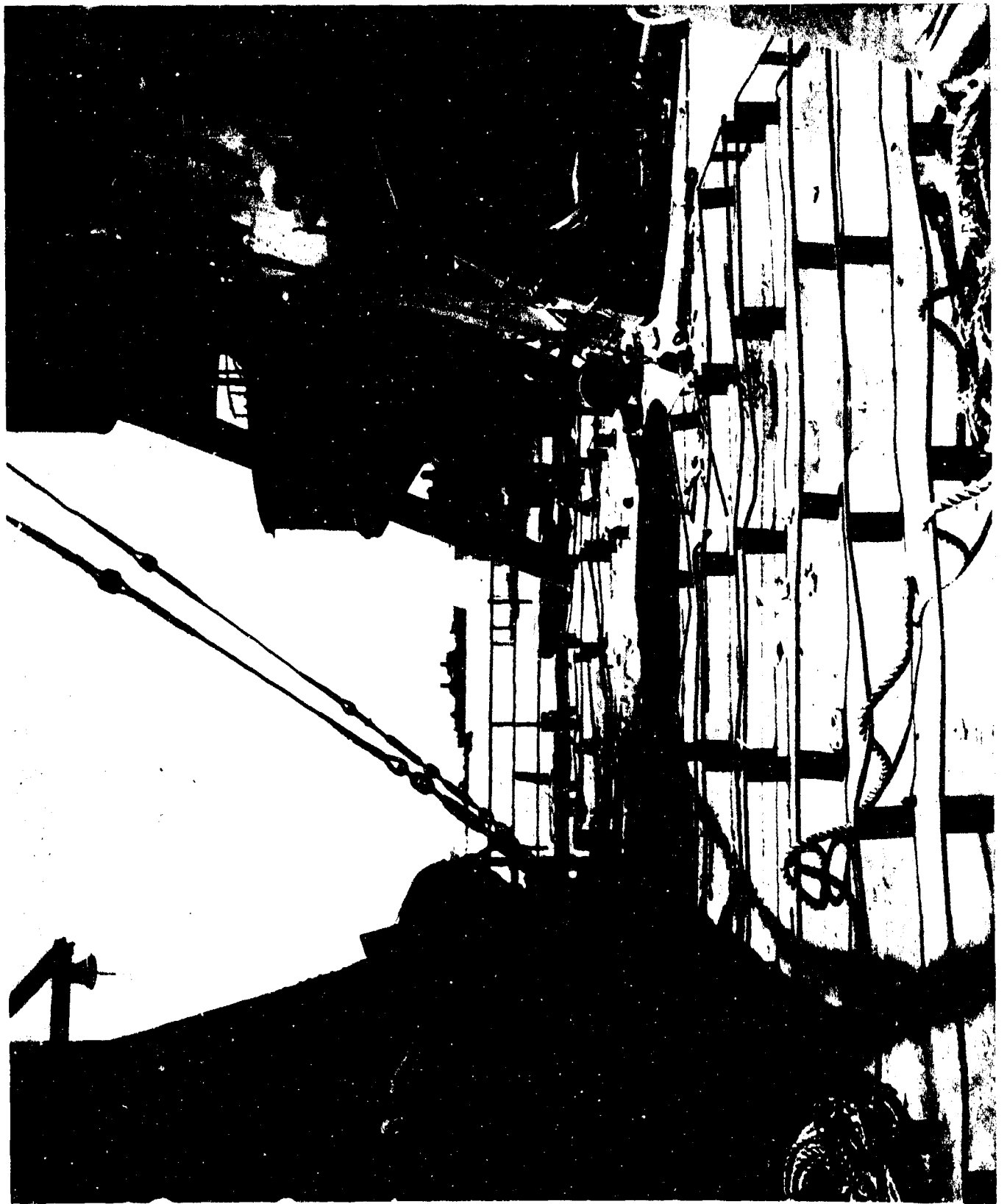

AA-CR-80-1910-10. Superstructure deck looking athwartships from the starboard side at frame 74, showing damage to the deck and the stack.

SECRET

Page 48 of 139 Pages

USS NEVADA (BB36)

9545



AA-CR-175-2137-8. Outboard after leg of the starboard gun tub at frame 73, on 02 level. Note that deck is pulled up by leg.

SECRET

Page 49 of 139 Pages

USS NEVADA (BB36)

9545



CD - 1035 I

AA-CR-79-1935-12. Topside photograph looking down and aft from foremast. Lower end of mainmast can be seen still in place. Upper section hanging down, held only by electrical wiring. Note damage to supports of magnesyn compass transmitter mounted on mast.

SECRET

USS NEVADA (BB36)

Page 50 of 139 Pages

9545

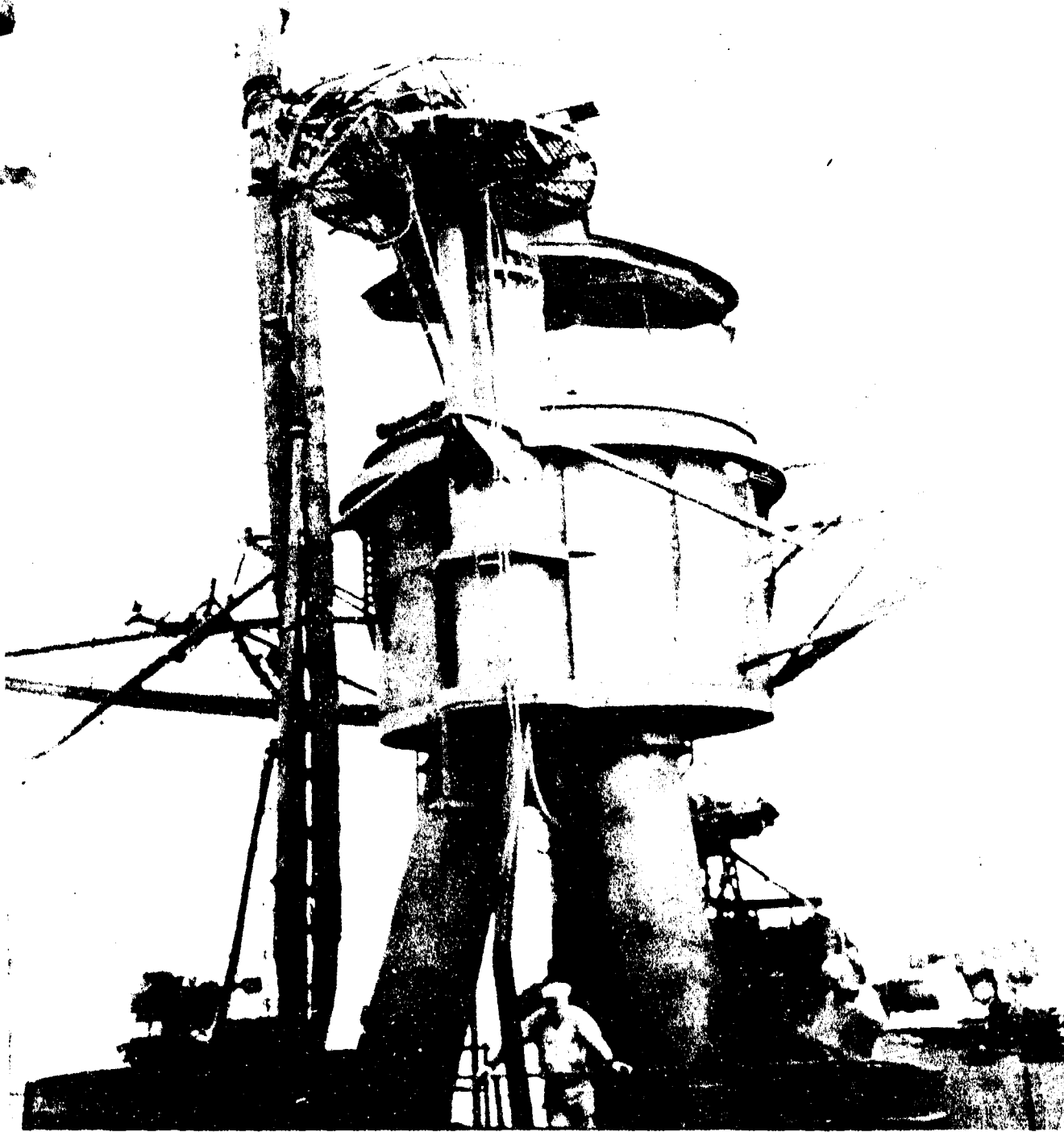

AA-CR-80-1897-10. After tripod, looking aft showing mainmast and yardarms.

SECRET

Page 51 of 139 Pages

USS NEVADA (BB36)

9545

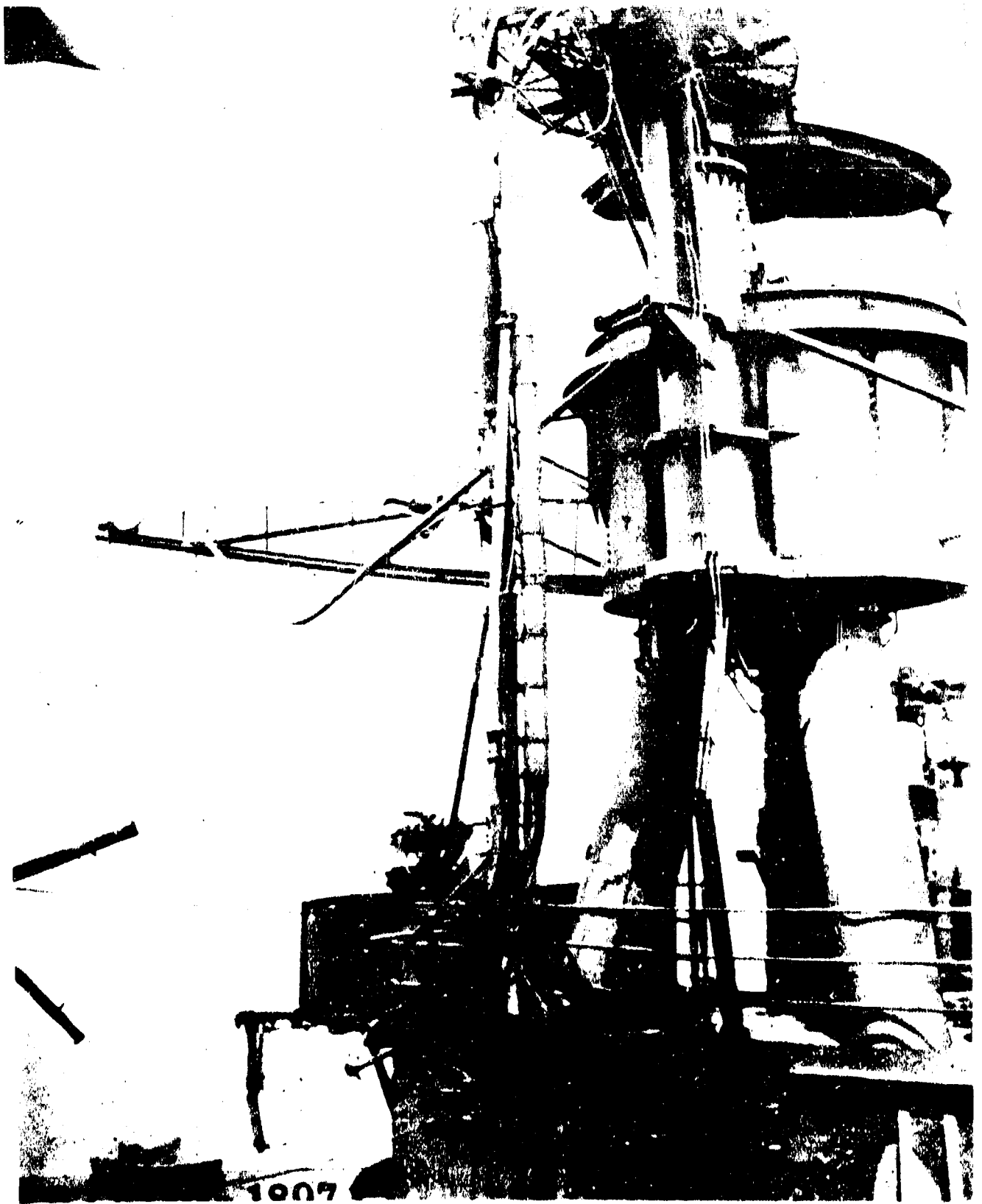

AA-CR-80-1897-11. After tripod, looking aft and to starboard.

SECRET

Page 52 of 139 Pages

USS NEVADA (BB36)

9545



AA-CR-80-1900-8. Break in fixed portion of mainmast pole.

SECRET

Page 53 of 139 Pages

USS NEVADA (BB36)

9545



AA-CR-80-1900-7. Break in mainmast pole.

SECRET

Page 54 of 139 Pages

USS NEVADA (BB36)

9545

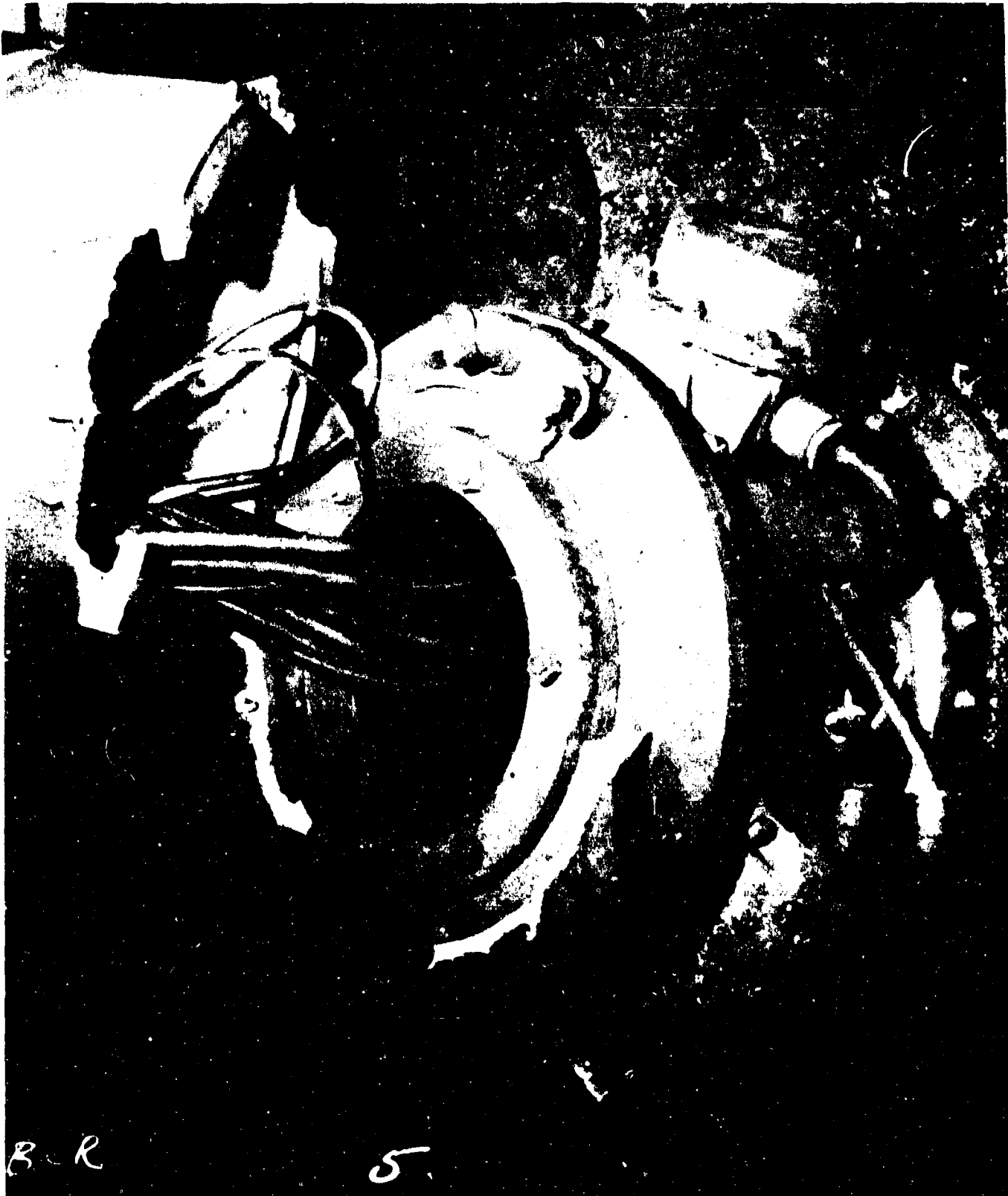

BB-CR-80-1911-5. Main battery director platform on mainmast, frame 80, looking forward showing fractured director pedestal.

SECRET

Page 55 of 139 Pages

USS NEVADA (BB36)

9545

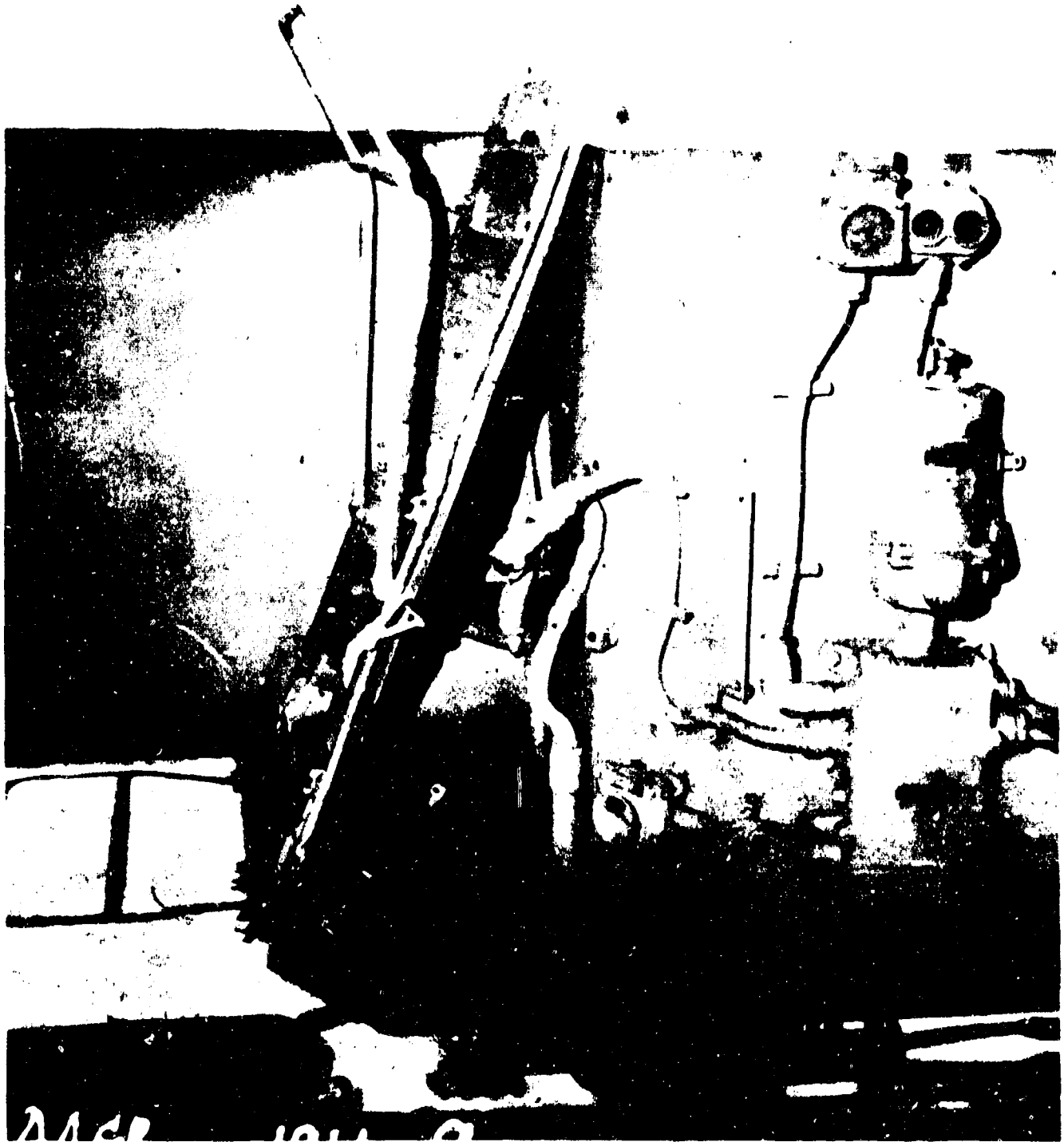

AA-CR-80-1911-8. After AA defense station (mainmast) looking aft from about frame 80 at dished hatch cover.

SECRET

Page 58 of 139 Pages

USS NEVADA (BB36)

9545

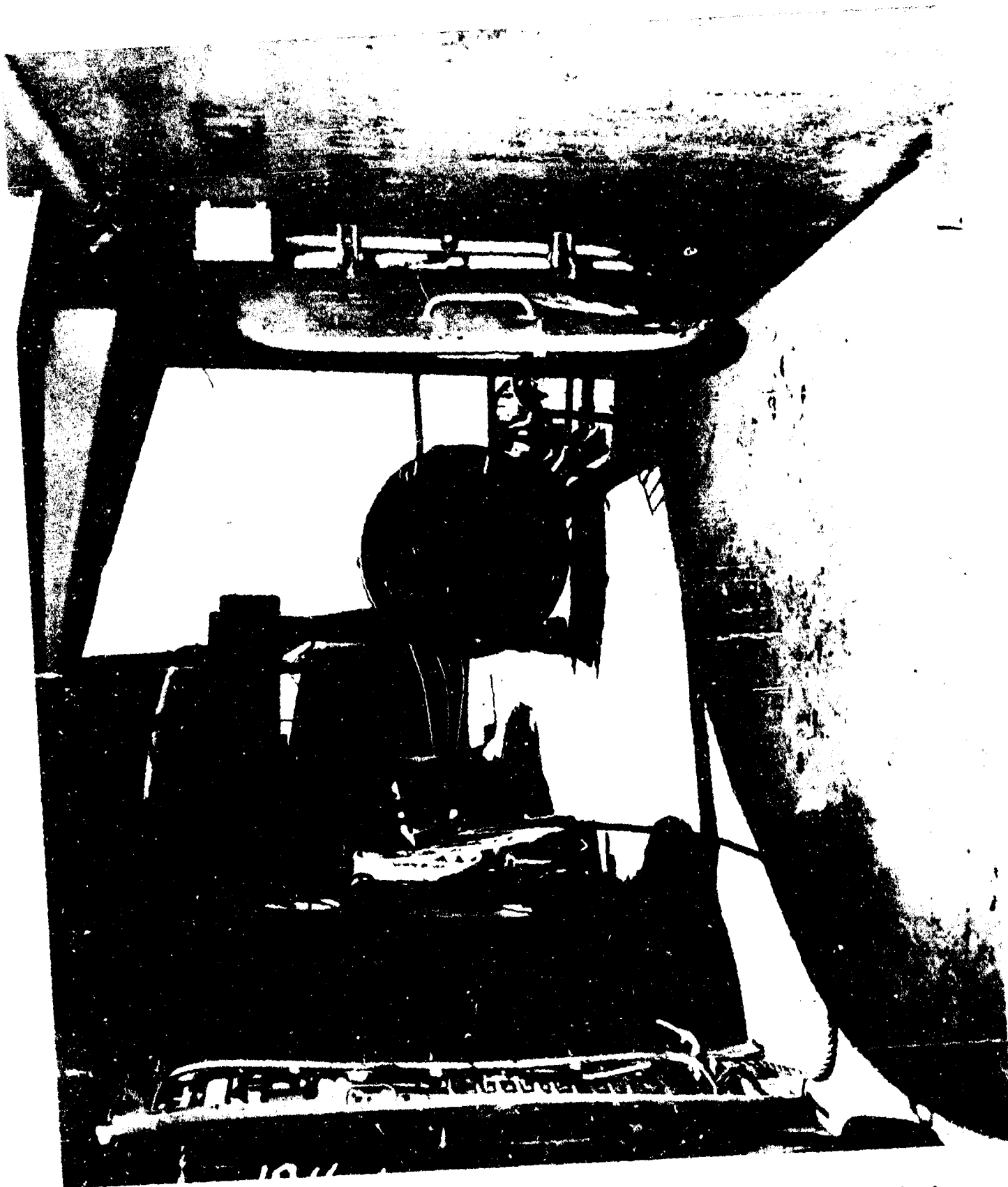

AA-CR-80-1911-1. Looking aft along port side of superstructure deck from frame 80, showing damage to inboard bulkhead of passage.

SECRET

Page 57 of 139 Pages

USS NEVADA (BB36)

9545



AA-CR-80-1911-3. Looking forward in superstructure deck from frame 93, starboard side, at dished longitudinal bulkhead.

SECRET

Page 58 of 139 Pages

USS NEVADA (BB36)

9545



AA-CR-80-1909-8. Superstructure looking forward from frame 101 port.

SECRET

Page 59 of 139 Pages

USS NEVADA (BB36)

9545

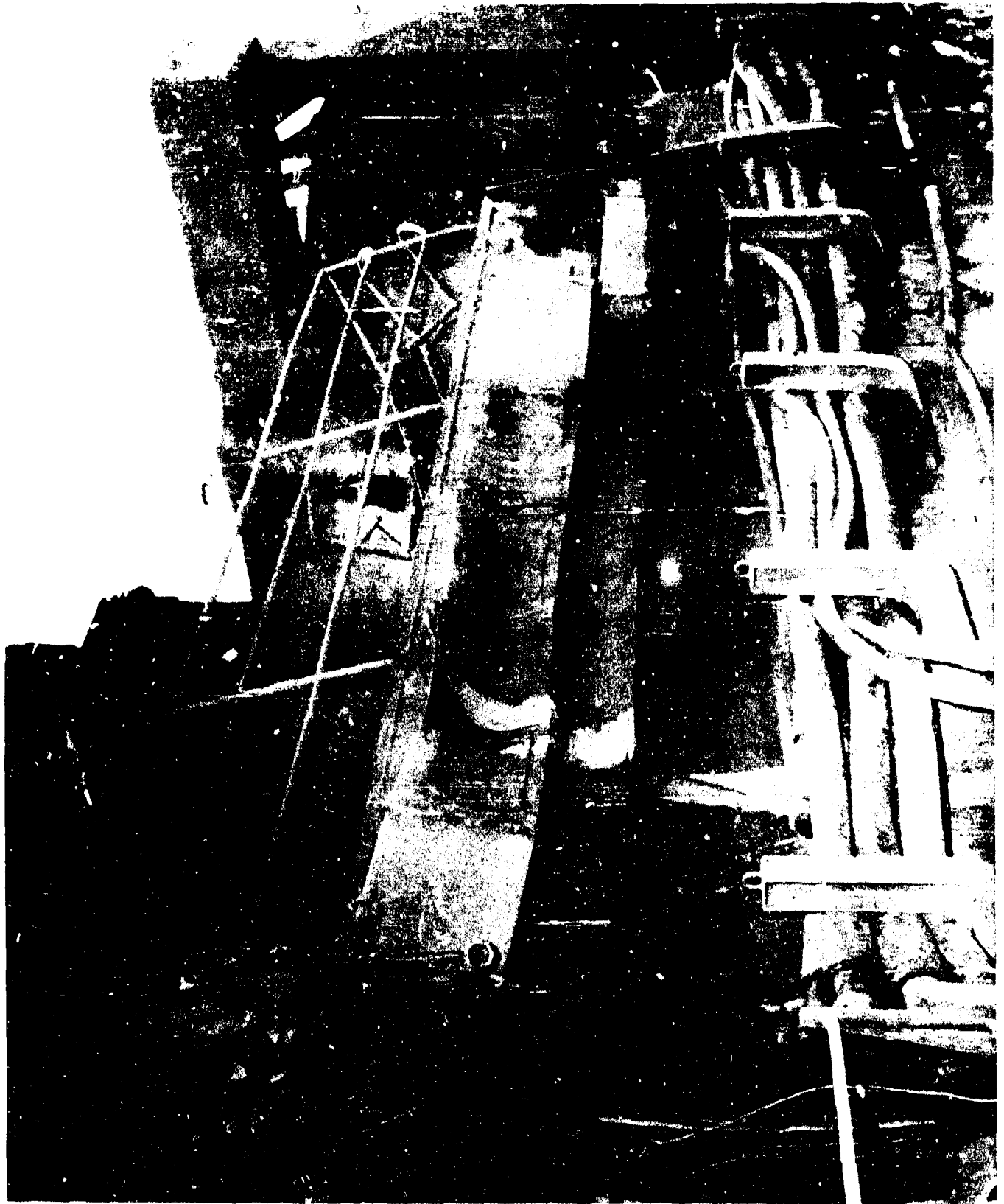

AB-CR-175-2154-9. Looking aft and inboard from about frame 86, port side of upper deck. Note damaged wiring trunk and damaged range-finders booth in back ground.

SECRET

Page 60 of 139 Pages

USS NEVADA (BB36)

9545

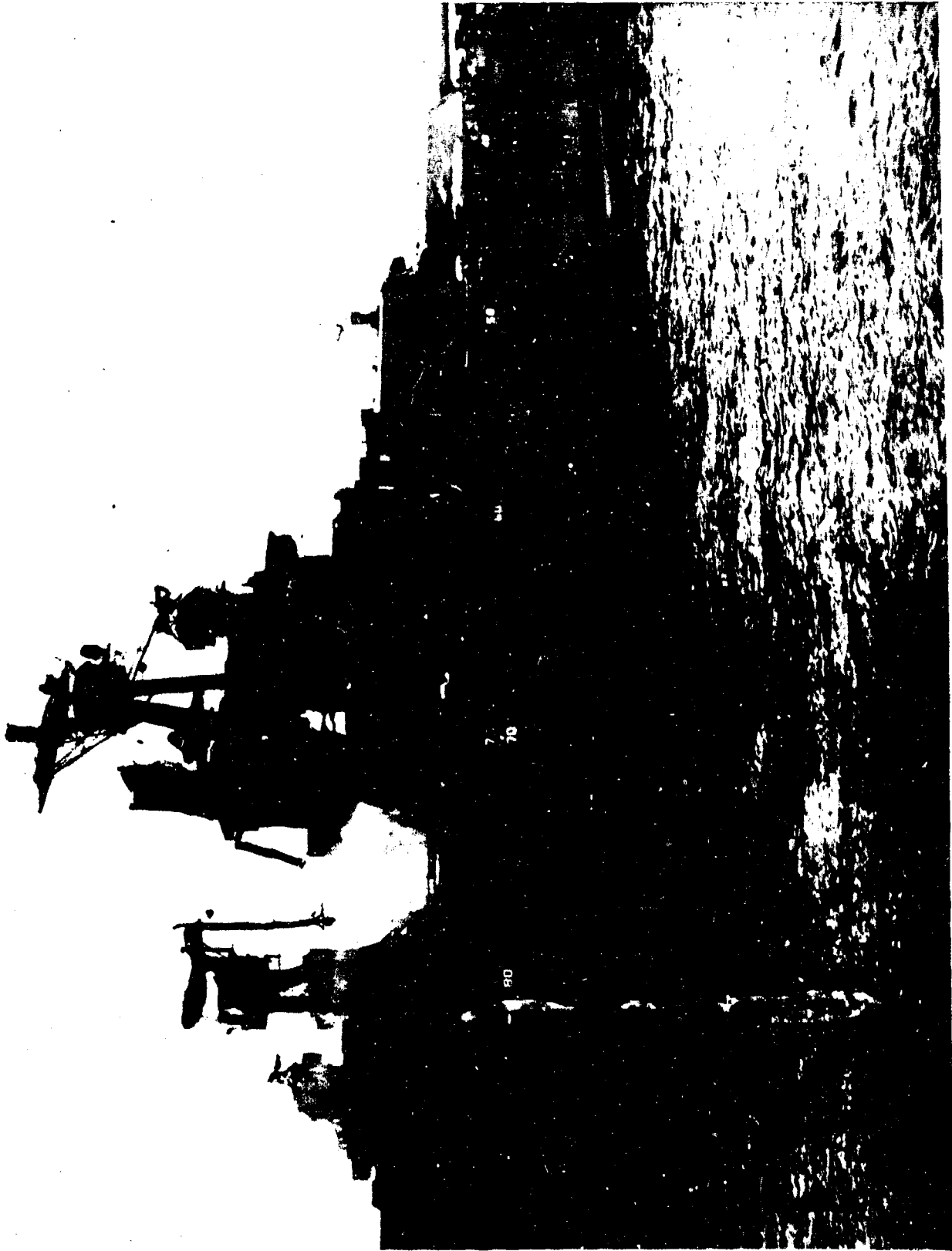

AA-CR-62-1832-9. Surfaces shot from starboard beam. Note smoke from fire on superstructure deck, frame 75.

SECRET

Page 61 of 139 Pages

USS NEVADA (BB36)

9545

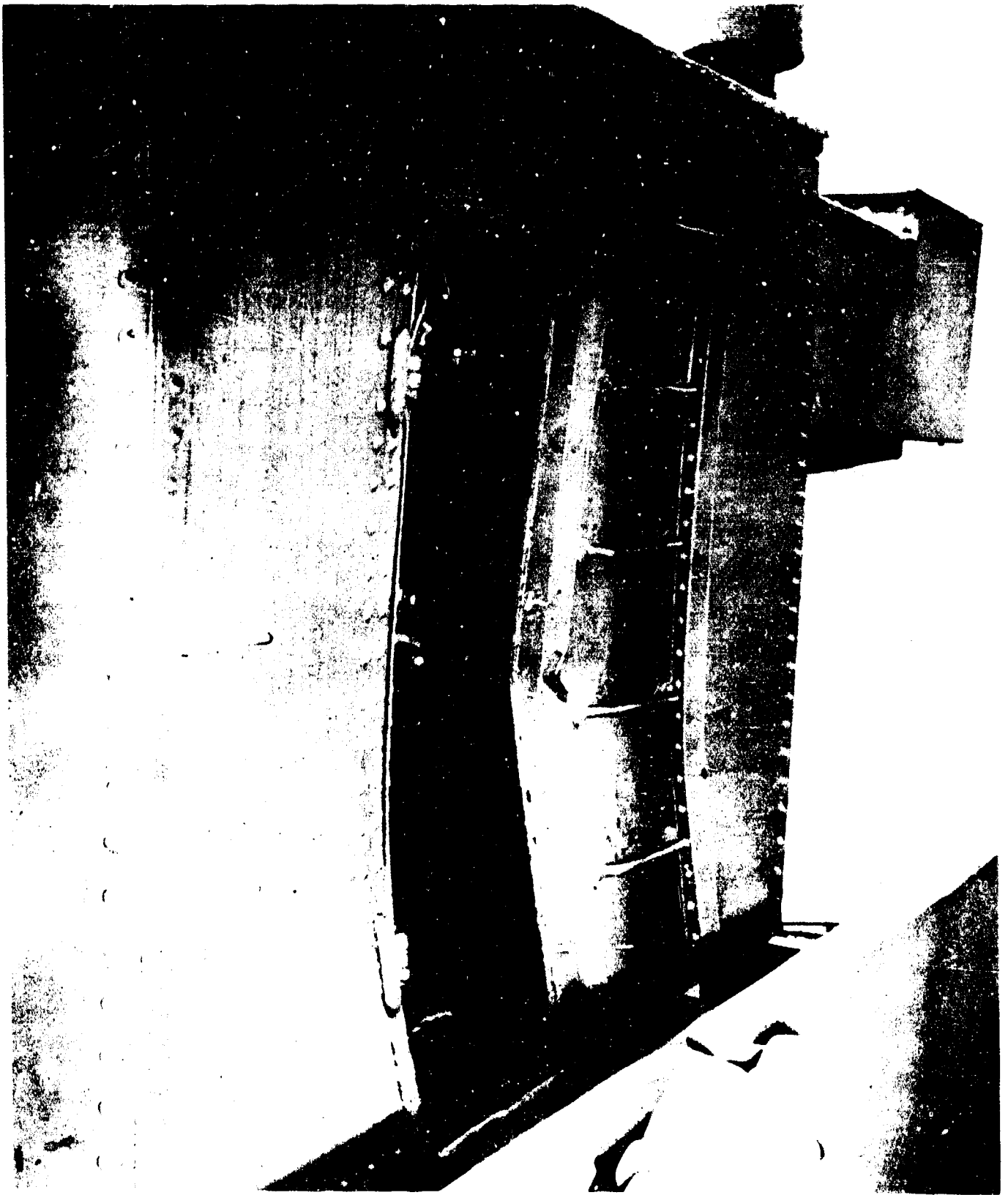

AA-CR-65-1742-6. Blast damage to rear of rangefinder booth, turret No. 2.

SECRET

Page 62 of 139 Pages

USS NEVADA (BB36)

9545

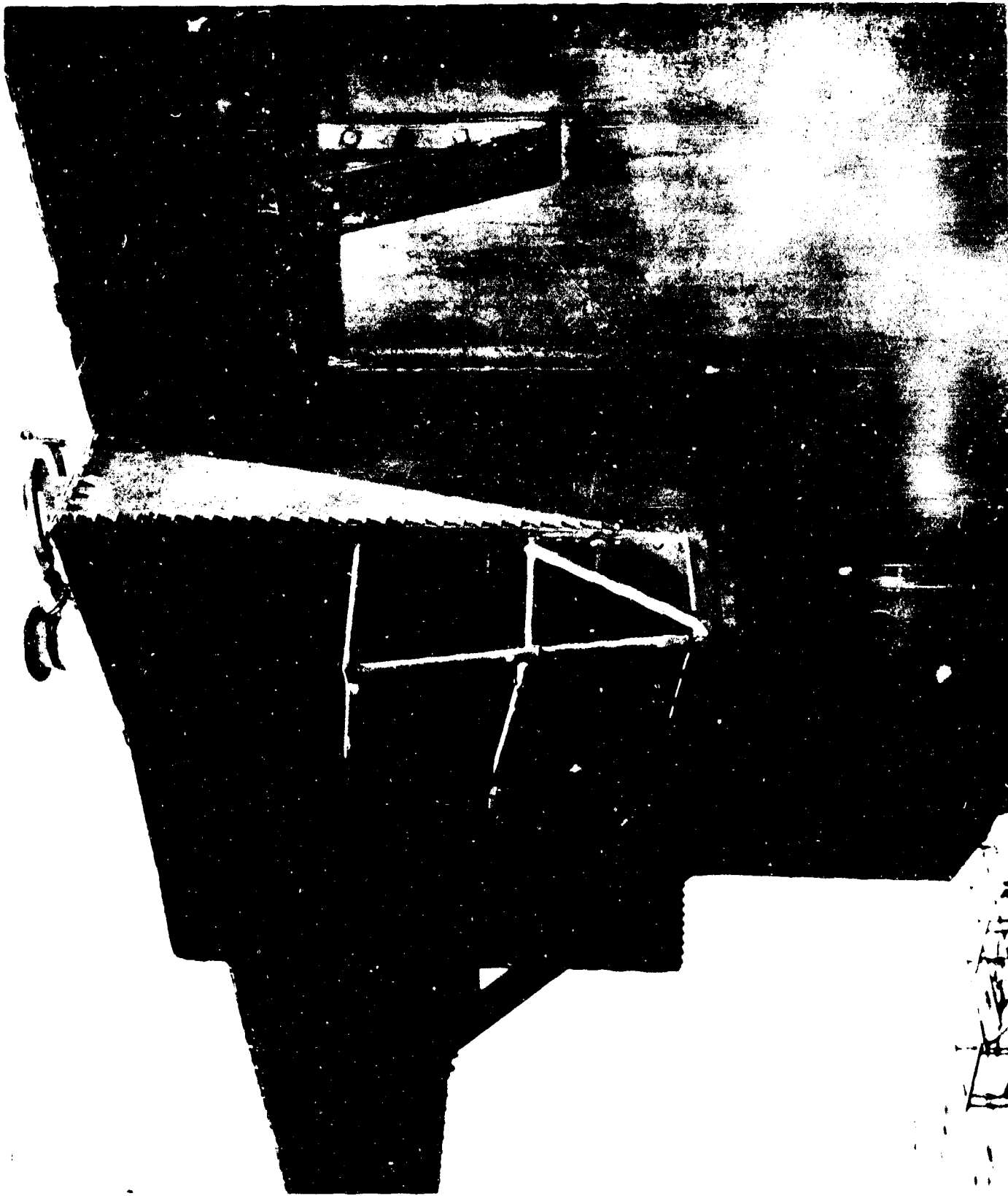

AA-CR-80-1911-2. Damaged rangefinders booth on turret No. 3, looking aft and to starboard from superstructure.

SECRET

Page 63 of 139 Pages

USS NEVADA (BB36)

9545

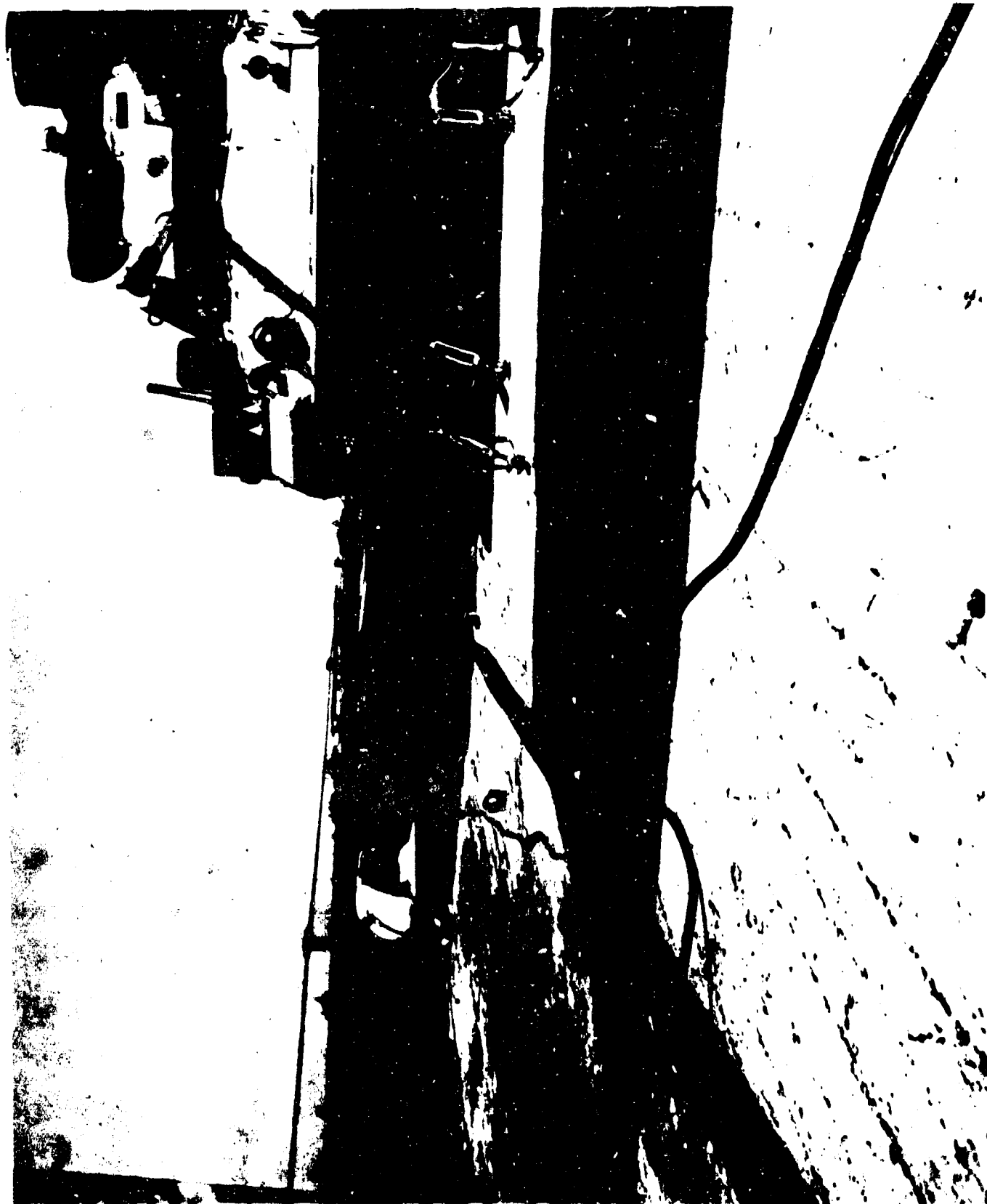

AA-CR-80-1909-11. Upper deck looking aft along port side from frame 30 showing mild deck deflections beginning at frame 32.

SECRET

Page 64 of 139 Pages

USS NEVADA (BB36)

9545



AA-CR-175-2137-6. Looking down, aft, and to starboard from frame 86, at collapsed section in portside of main deck.

SECRET

Page 65 of 139 Pages

USS NEVADA (BB36)

9545

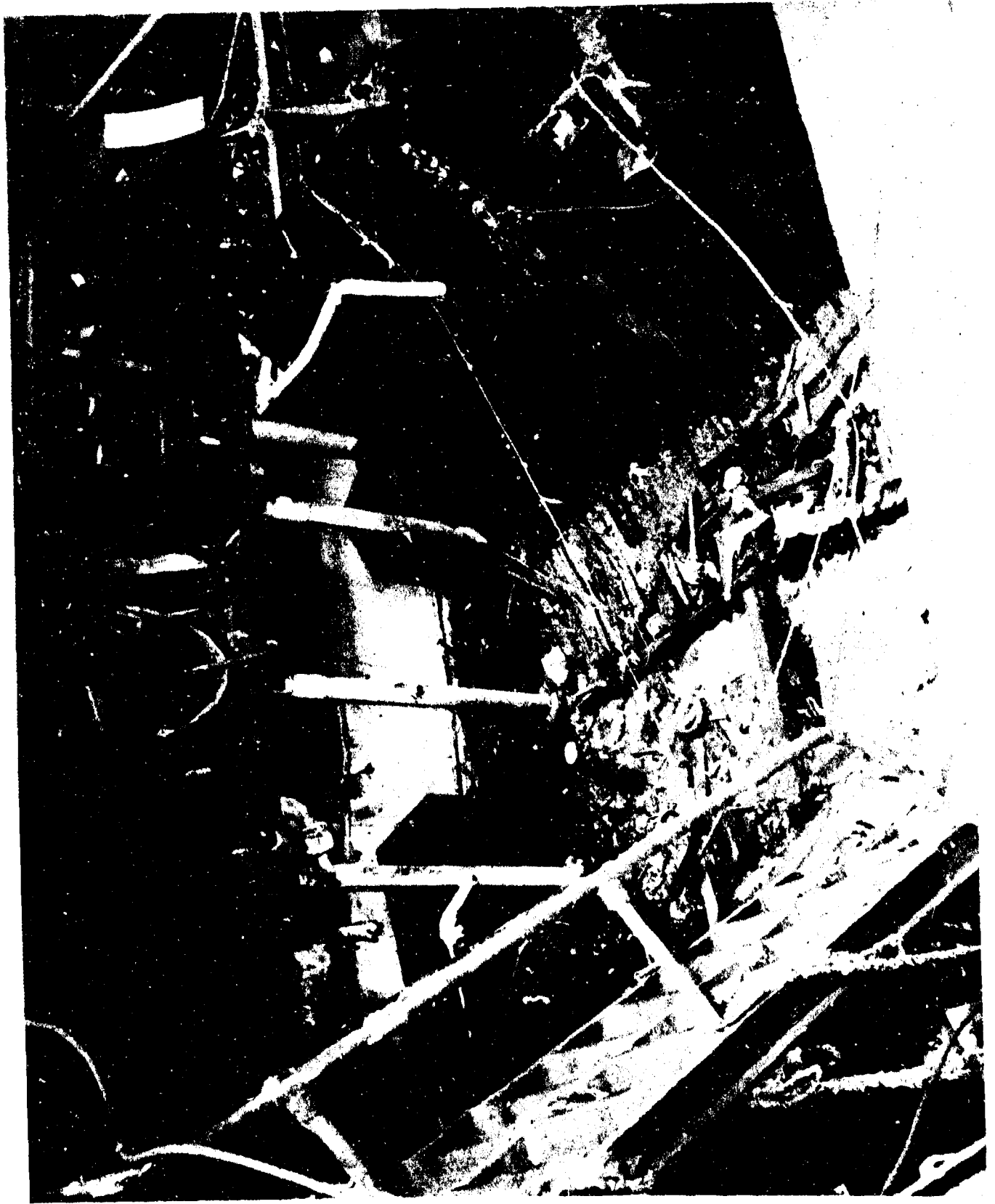

AA-CR-68-1747-2. Looking aft and inboard from frame 86, port, at collapsed section in main deck.

SECRET

Page 66 of 139 Pages

USS NEVADA (BB36)

9545



AA-CR-175-2137-7. Looking down and forward at collapsed section in port side of main deck centered at about frame 88.

SECRET

Page 67 of 139 Pages

USS NEVADA (BB36)

9545

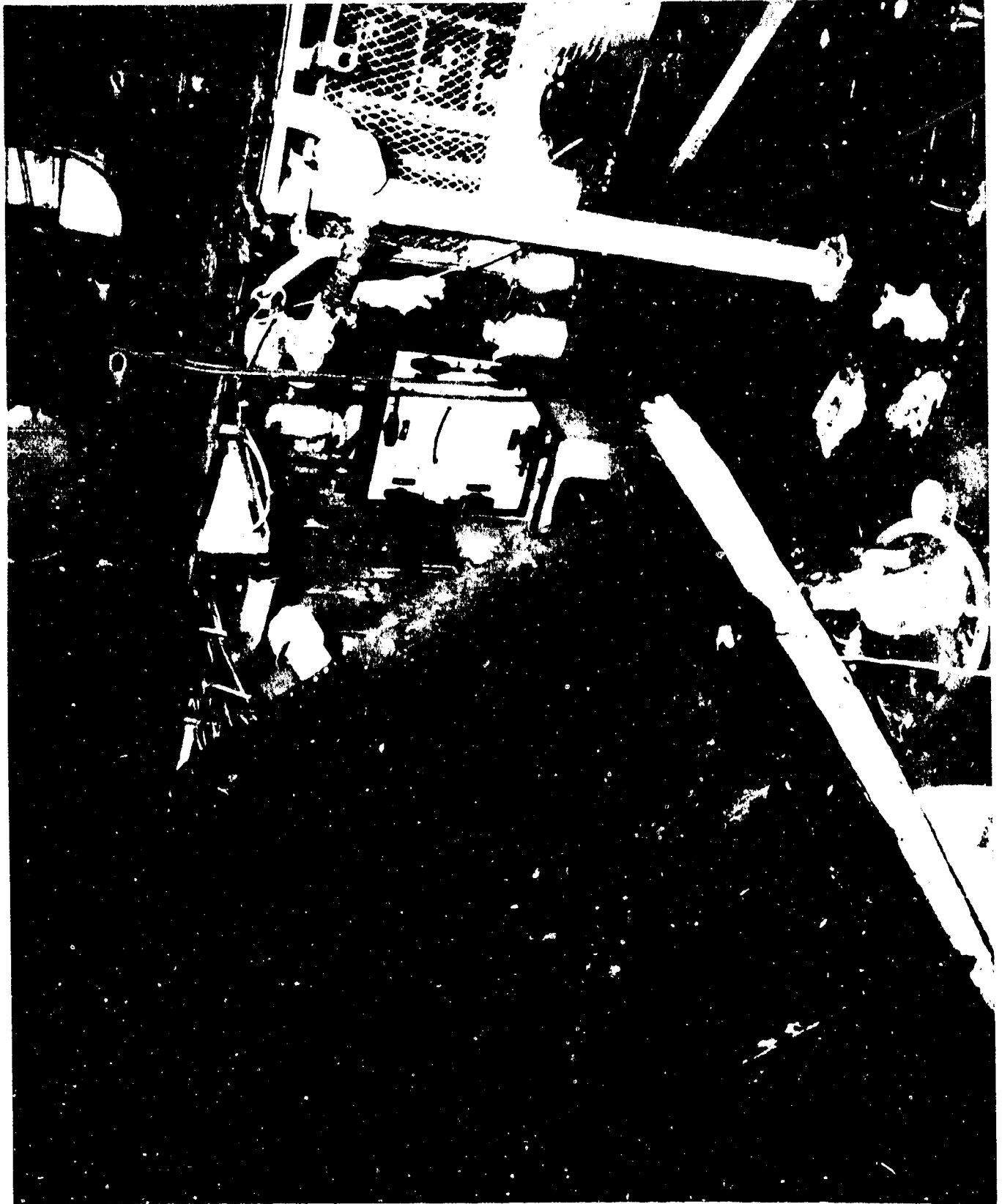

AA-CR-65-1742-10. Caved in deck over machinery access opening, main deck, looking forward from port. The tear has progressed beyond the forward edge of the hatch, frame 88 to about frame 86.

SECRET

Page 68 of 139 Pages

USS NEVADA (BB36)

5545



AA-CR-175-2136-11. Compartment C-291-1L. Looking forward and to port on second deck at after portion of collapsed main deck (port side of frame 86-91). Note buckled stanchion at frame 91.

SECRET

Page 69 of 139 Pages

USS NEVADA (BB36)

9545



AA-CR-175-2136-10. Compartment C-291-1L. Looking forward and to starboard on second deck at after portion of collapsed main deck (port side of frames 86-91). Note buckled stanchion at frame 91.

SECRET

Page 70 of 139 Pages

USS NEVADA (BB36)

9545



AA-CR-175-2137-4. Compartment C-291-1L. Looking aft and outboard at outboard edge of main deck failure (collapsed section, port side, frames 86-91.) Note transverse beam and failures at longitudinal bulkhead.

SECRET



AA-CR-175-2137-3. Compartment C-291-1L. Looking aft from second deck at outboard edge of main deck failure. Collapsed area is on port side, frames 86-91.

SECRET

Page 72 of 139 Pages

USS NEVADA (BB36)

9545



AA-CR-175-2137-5. Crew's berthing, C-291-1L, second deck, looking inboard along frame 86 at forward extremities of collapsed section on main deck, port side, frame 86-91.

SECRET

Page 73 of 139 Pages

USS NEVADA (BB36)

9545



AA-CR-175-2137-2. Compartment C-291-1L. Looking forward and to starboard from the second deck at inboard line of failure of main deck beams and deck plating. Collapsed area is on port side, frames 86-91.

SECRET

Page 74 of 139 Pages

USS NEVADA (BB36)

9545

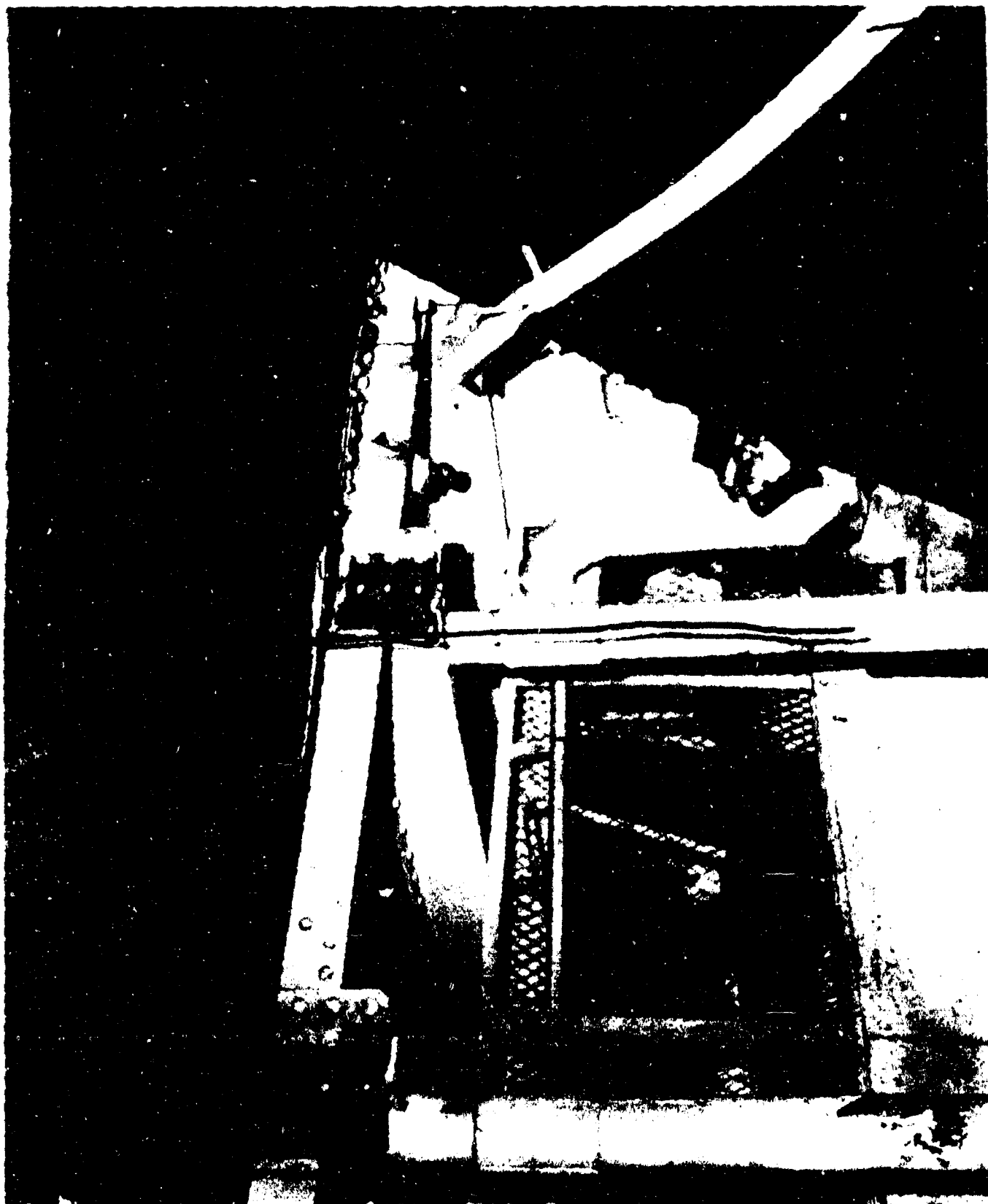

AA-CR-175-2137-1. Compartment C-201-1L. Looking aft and to starboard from the second deck at inboard line of failure of main deck beams and deck plating. Collapsed area is on port side, frame 86-91.

SECRET

Page 75 of 139 Pages

USS NEVADA (BB36)

9545



AA-CR-175-2136-12. Compartment C-291-1L. Looking forward on second deck along inboard edge of collapsed section of main deck (port, frames 86-91).

SECRET

Page 76 of 139 Pages

USS NEVADA (BB36)

9545

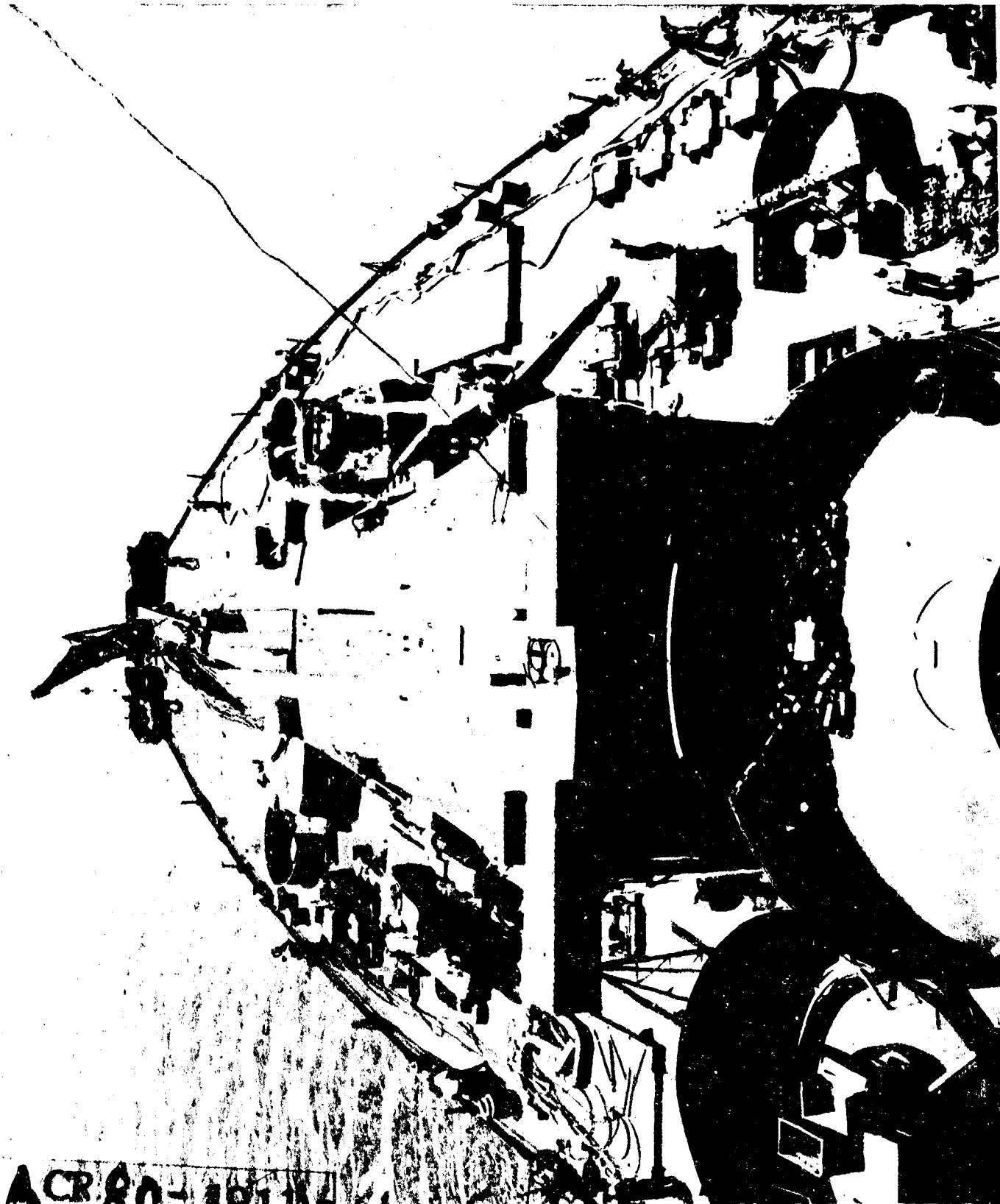

AA-CR-80-1911-7. Topside photograph looking down and aft from main-mast structure level.

SECRET

Page 77 of 139 Pages

USS NEVADA (BB36)

9545



AA-CR-80-1893-10. Looking inboard from starboard side of the main deck at frame 110.

SECRET

Page 78 of 139 Pages

USS NEVADA (BB36)

9545



AA-CR-80-1909-3. Main deck looking forward along port side from frame 138. Note ridge in deck at bulkhead 132 (below deck).

SECRET

Page 79 of 139 Pages

USS NEVADA (BB36)

9545

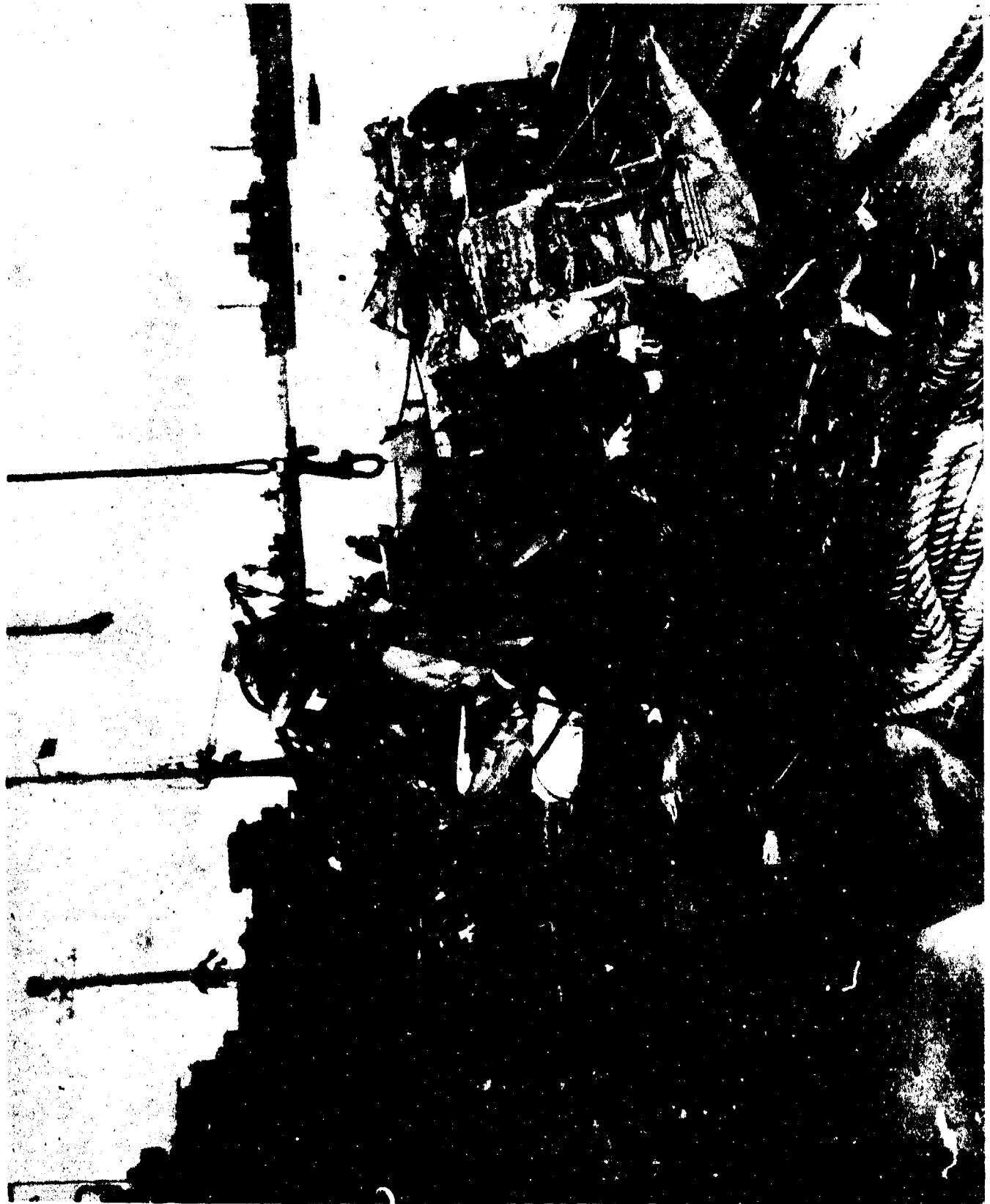

AA-CR-79-1935-2. Main deck, looking forward and to starboard from about frame 135 at centerline showing plane wreckage and general debris.

SECRET

Page 80 of 139 Pages

USS NEVADA (BB36)

9545

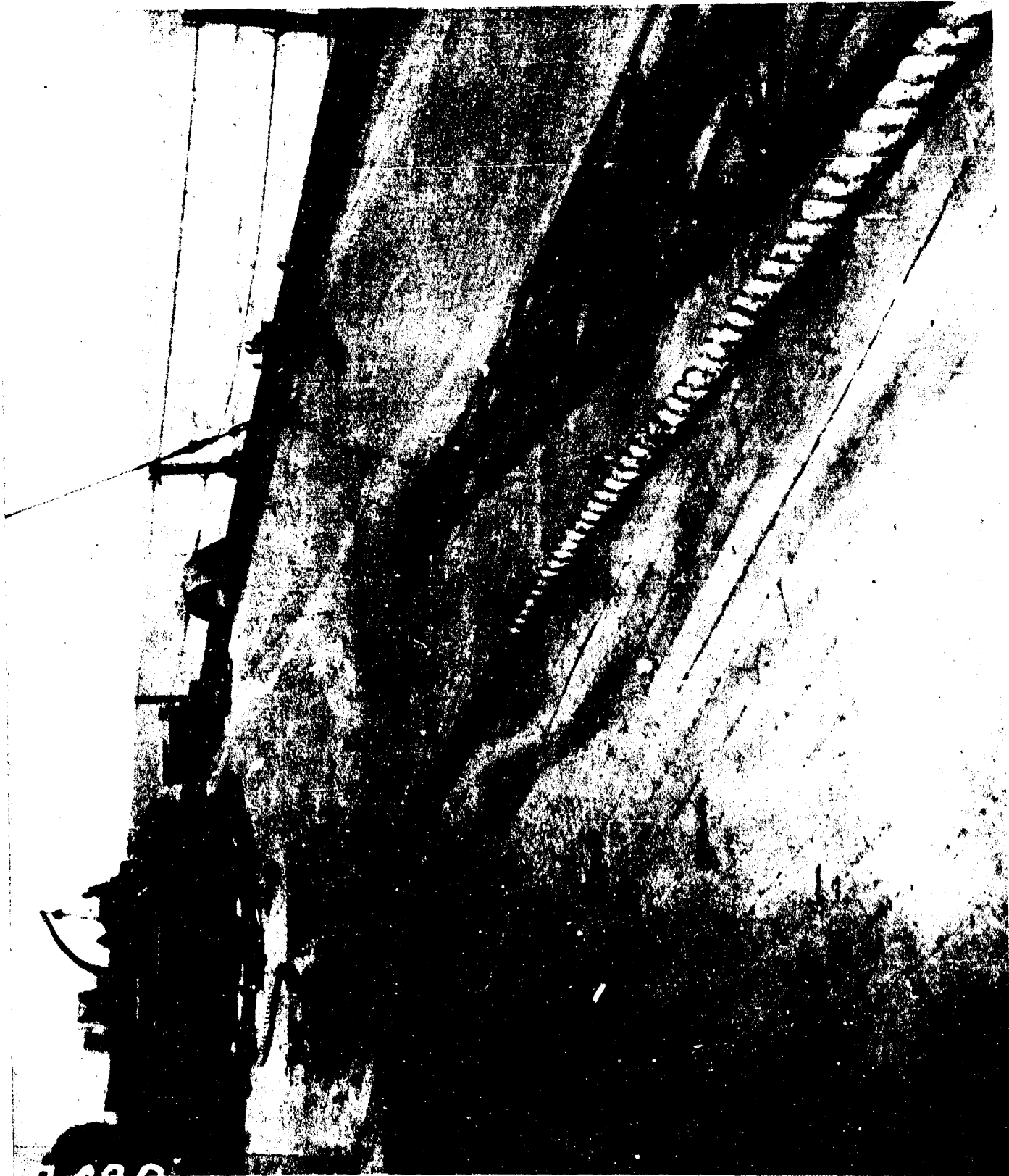

AA-CR-80-1909-2. Main deck looking forward and to starboard from about frame 138 near centerline after cleaning up. Note deck deflection and ridge with fractured wooden deck covering at bulkhead 132.

(below deck).

SECRET

USS NEVADA (BB36)

Page 81 of 139 Pages

9545



AA-CR-80-1909-6. Looking forward along the centerline of the main deck from frame 127. Note deck deflection forward from bulkhead 122. (below deck) Turret No. 4 is in background.

SECRET

Page 82 of 139 Pages

USS NEVADA (BB36)

9545

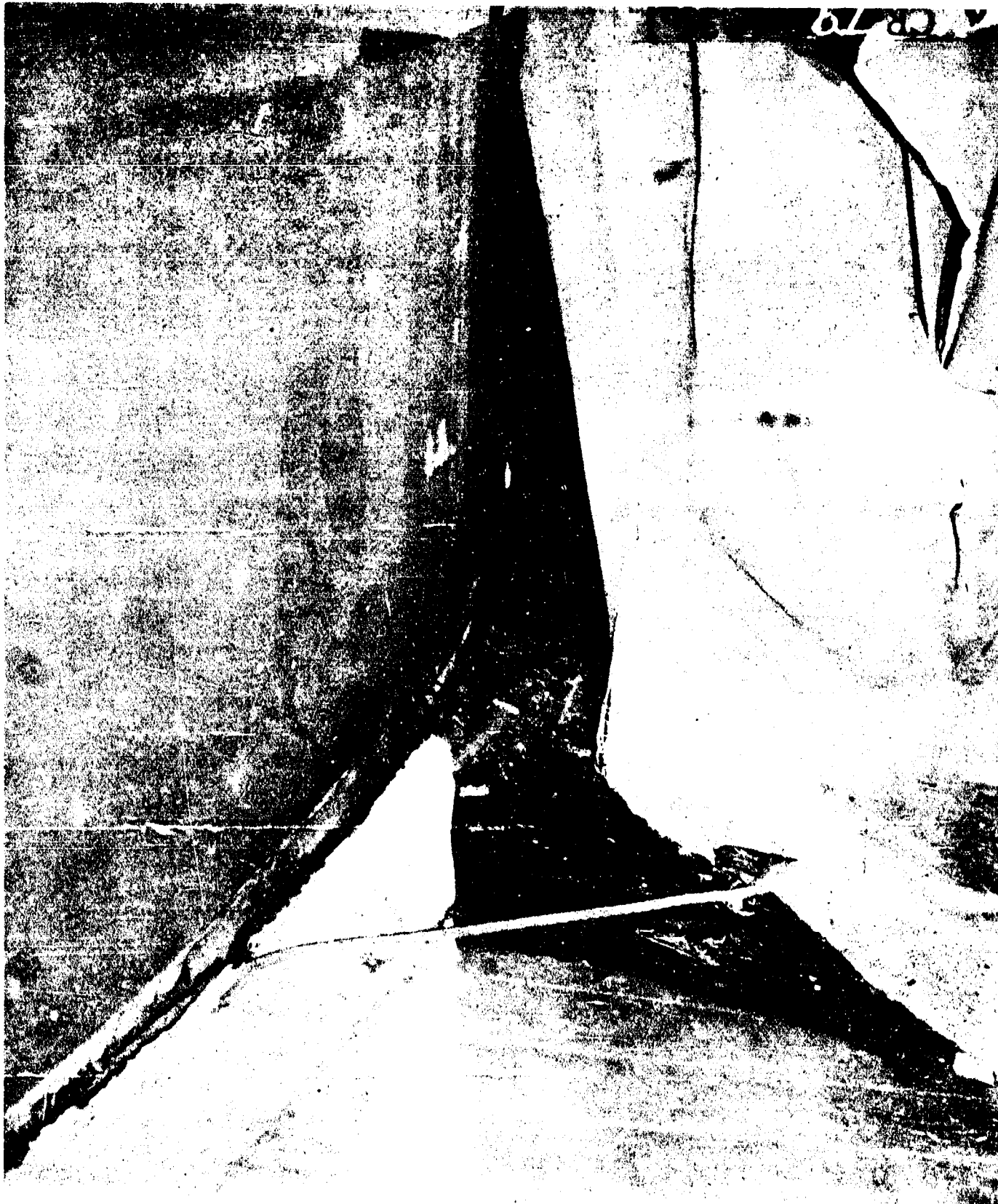

AA-CR-79-1935-5. Looking to starboard on main deck at after side of turret No. 4. Note deck pulled away from barbette, frame 116 1/2.

SECRET

Page 8² of 139 Pages

USS NEVADA (BB36)

9545



AA-CR-65-1743-2. Burned area of wood deck which was covered by
burned canvass, upper deck, frame 9, starboard.

SECRET

Page 84 of 139 Pages

USS NEVADA (BB36)

9545



AA-CR-65-1743-1. Fire damage to wood deck, frame 21, near port rail.

SECRET

Page 85 of 139 Pages

USS NEVADA (BB36)

9545



AA-CR-65-1742-11. Burned canvas on upper deck, frame 39, port.

SECRET

Page 86 of 139 Pages

USS NEVADA (BB36)

9545



AA-CR-65-1817-1. Burned area on main deck, frame 144, starboard, under burned coil of line.

SECRET

Page 87 of 139 Pages

USS NEVADA (BB36)

9545



AA CR 80-1900-1 5

AA-CR-80-1900-5. Superstructure, looking forward from port side of main deck from frame 98. Note port quarter deck boom thrown upward and bent.

SECRET



AA-CR-100-1889-7. Port cargo boom at frame 85 1/2, showing bend in boom and location of boom after Test A.

SECRET

Page 89 of 139 Pages

USS NEVADA (BB36)

9545

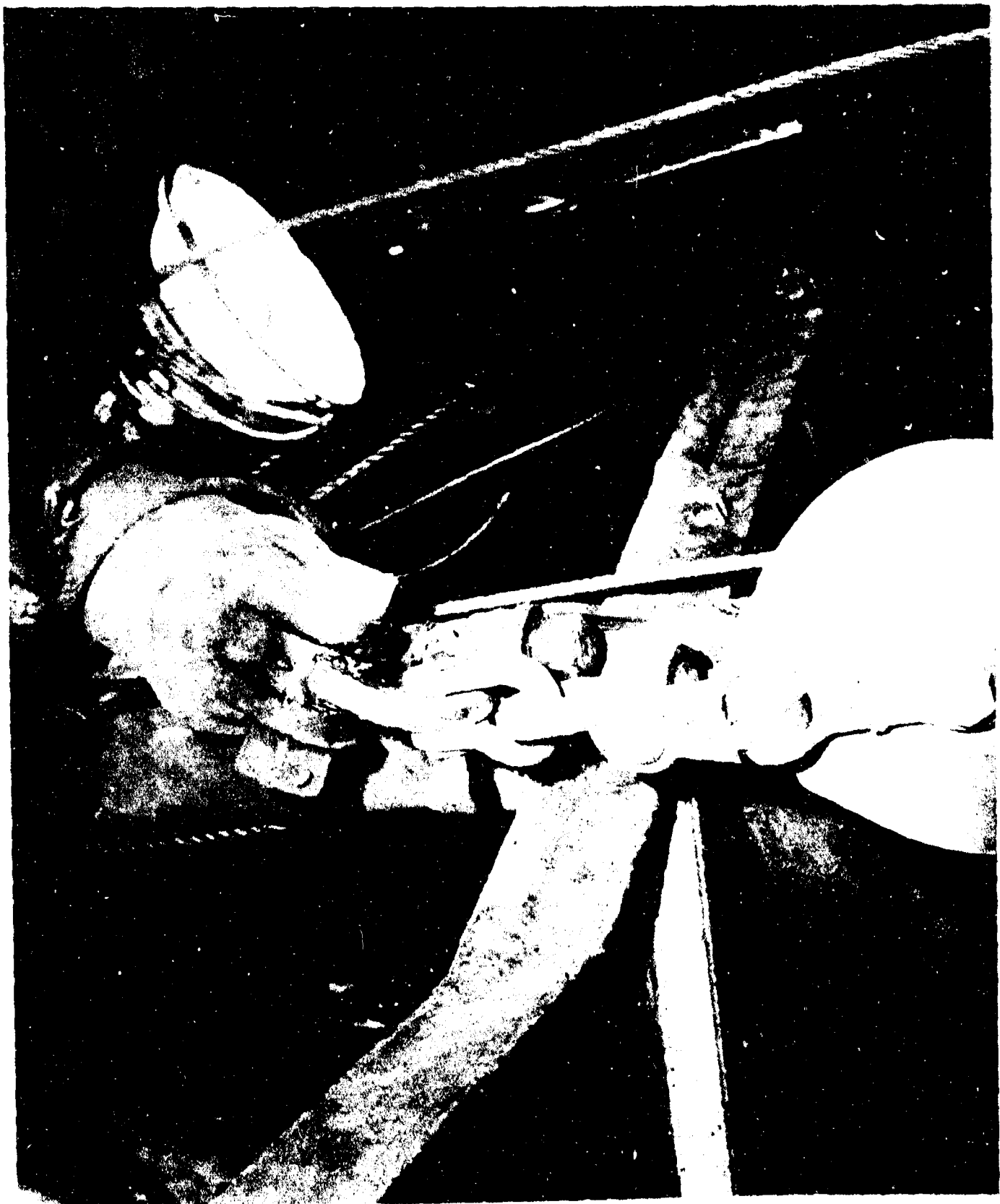

AA-CR-100-1889-5. End fitting of port cargo boom, frame 85 1/2.
Looking inboard and forward. Note twist in fitting.

SECRET

Page 90 of 139 Pages

USS NEVADA (BB36)

9545

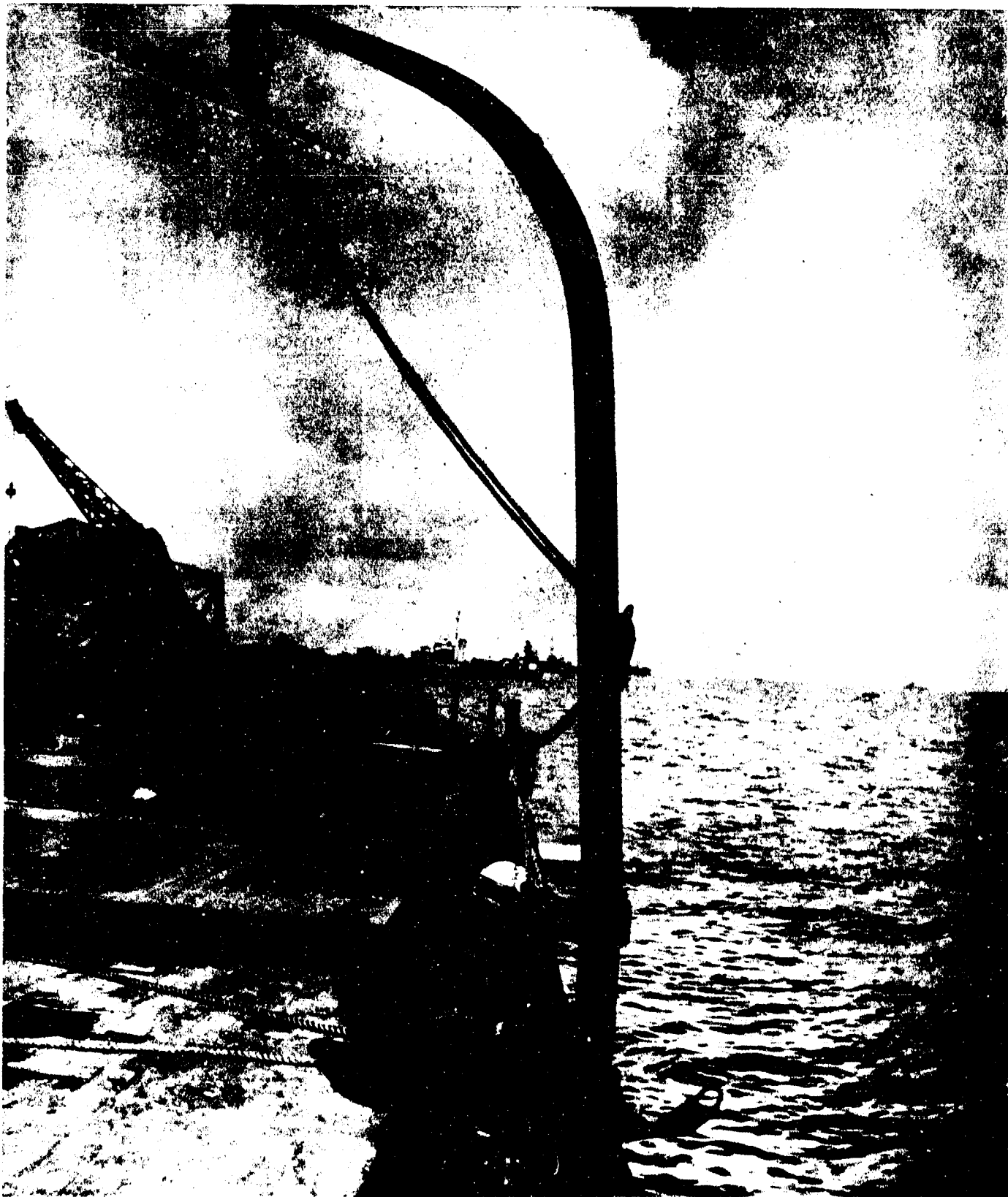

AA-CR-100-1889-8. Port side ladder davit, frame 105, showing bend above deck edge fitting.

SECRET

Page 91 of 139 Pages

USS NEVADA (BB36)

9545



AA-CR-80-1893-9. Superstructure from starboard quarter.

SECRET

Page 92 of 139 Pages

USS NEVADA (BB36)

9545

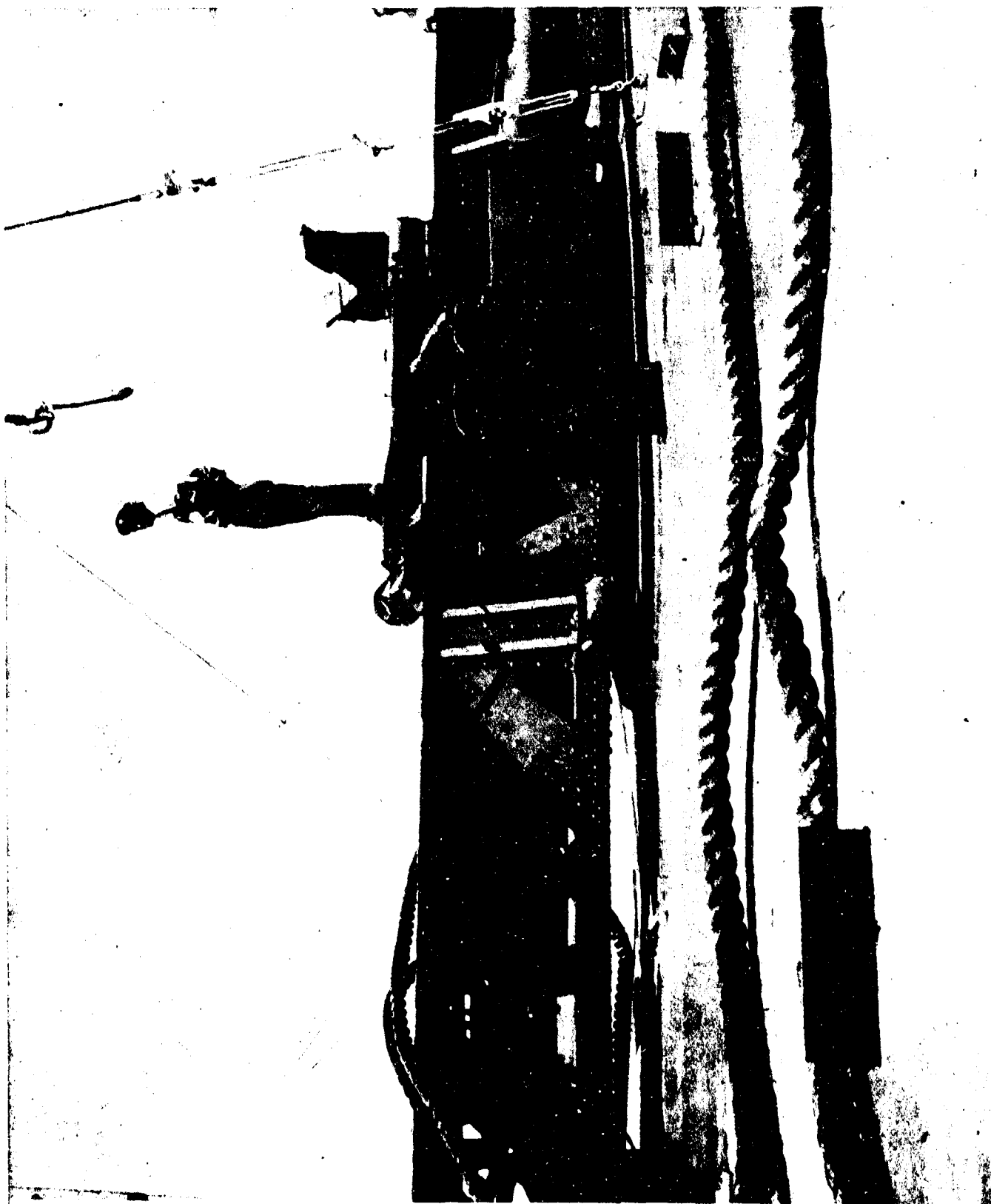

AA-CR-80-1909-5. Looking inboard from starboard side of main deck at frame 128 showing catapults.

SECRET

Page 93 of 139 Pages

USS NEVADA (BB36)

9545



AA-CR-100-1889-9. Stern crane, showing lower section buckled and resting on the catapult. Looking aft and to starboard.

SECRET

Page 94 of 139 Pages

USS NEVADA (BB36)

9545

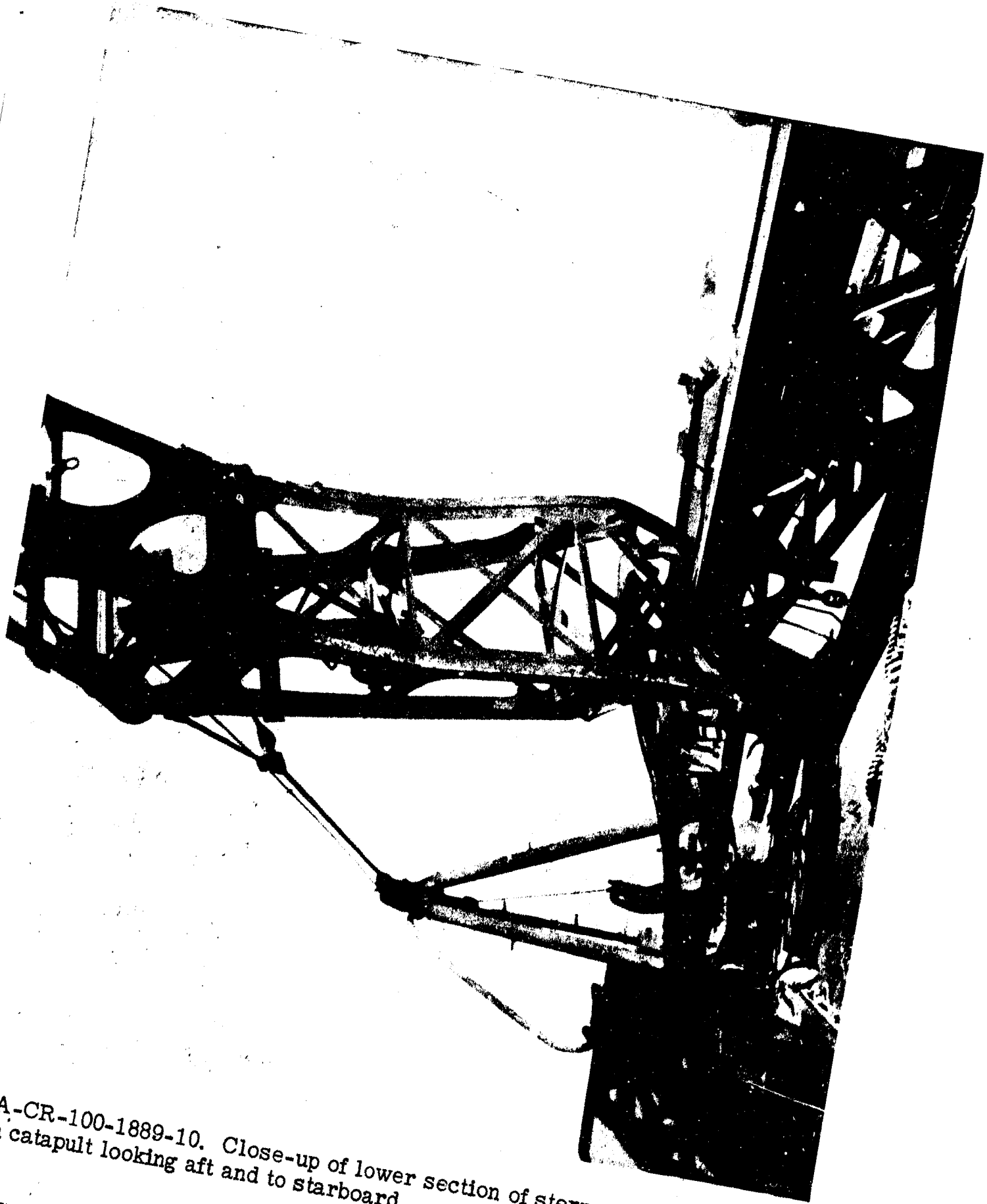

AA-CR-100-1889-10. Close-up of lower section of stern crane resting on catapult looking aft and to starboard.

SECRET

Page 95 of 139 Pages

USS NEVADA (BB36)

9545

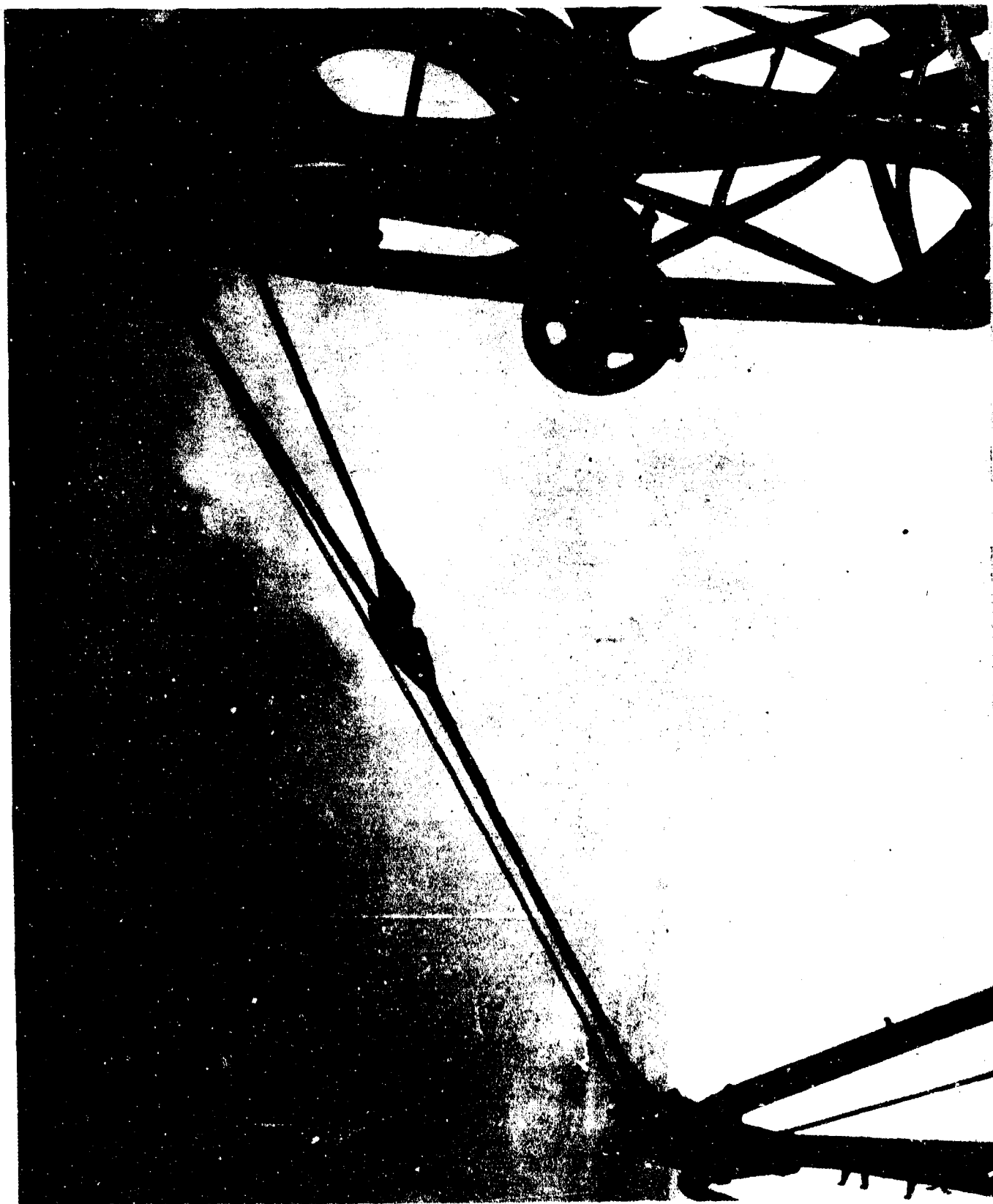

AA-CR-100-2198-1. View of stern crane backstay.

SECRET

Page 96 of 139 Pages

USS NEVADA (BB36)

9545



AA-CR-100-1889-12. Detail of failure of lower section of crane.

SECRET

Page 97 of 139 Pages

USS NEVADA (BB36)

9545

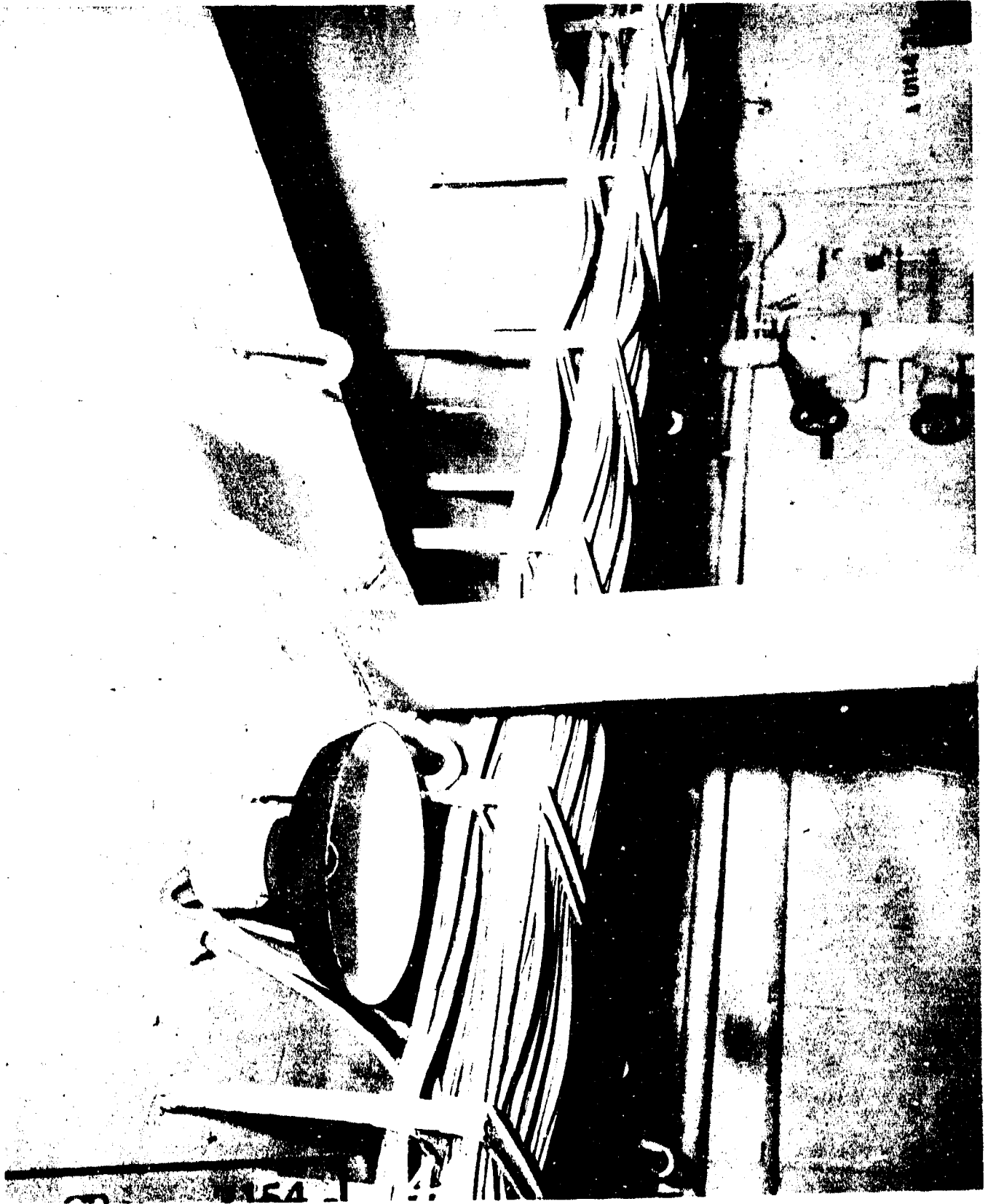

AA-CR-175-2154-4. Crew's space. A-0114L. Stanchion 16 feet off centerline at frame 66, upper deck level, starboard side, looking inboard, showing tripping of beam and deformation of stanchion.

SECRET

Page 98 of 139 Pages

USS NEVADA (BB36)

9545

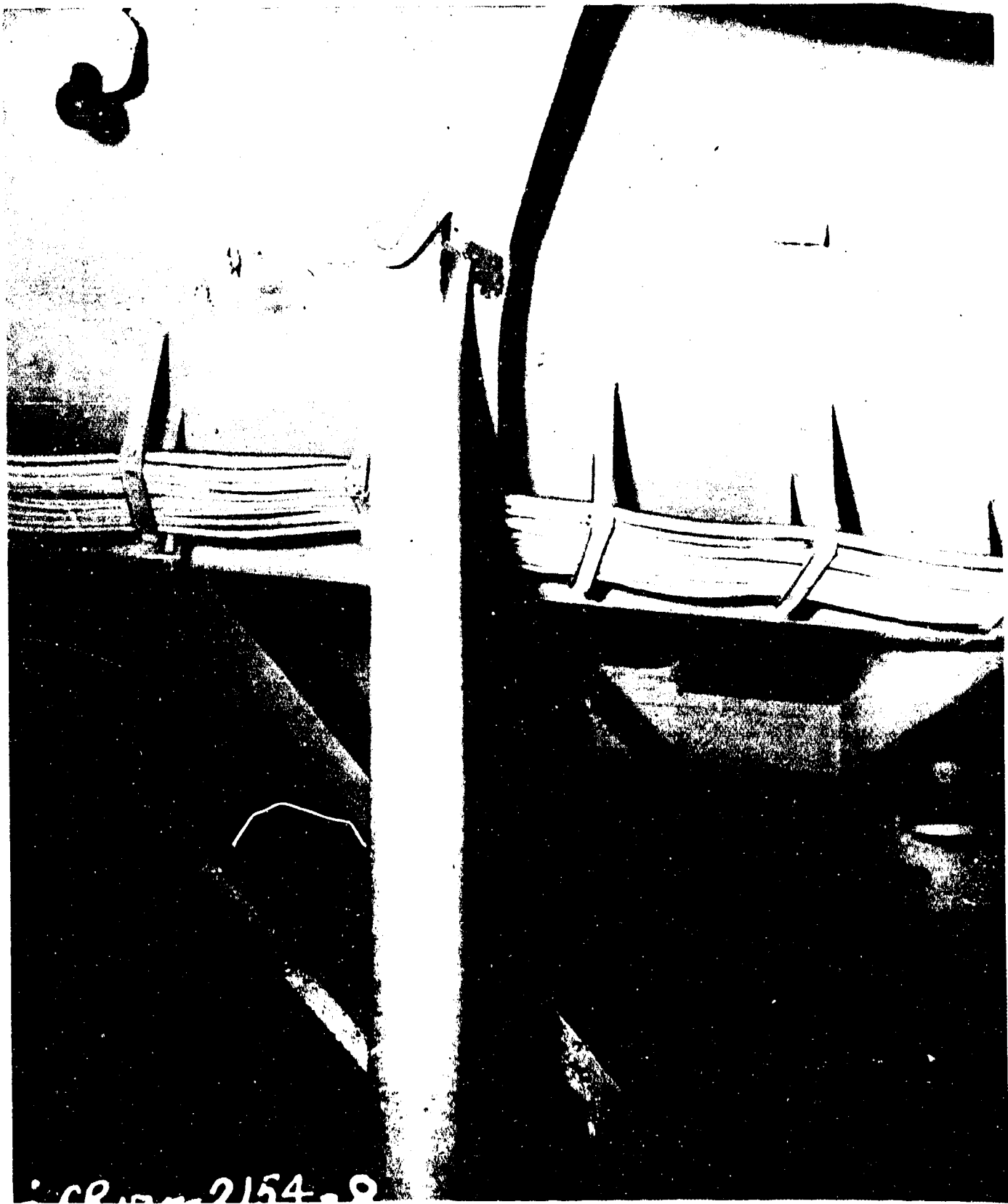

AA-CR-175-2154-8. Crew's space. A-0114L. Stanchion (16 feet off centerline) at frame 66, upper deck level, port side, showing tripped beam and split stanchion.

SECRET

Page 99 of 139 Pages

USS NEVADA (BB36)

9545

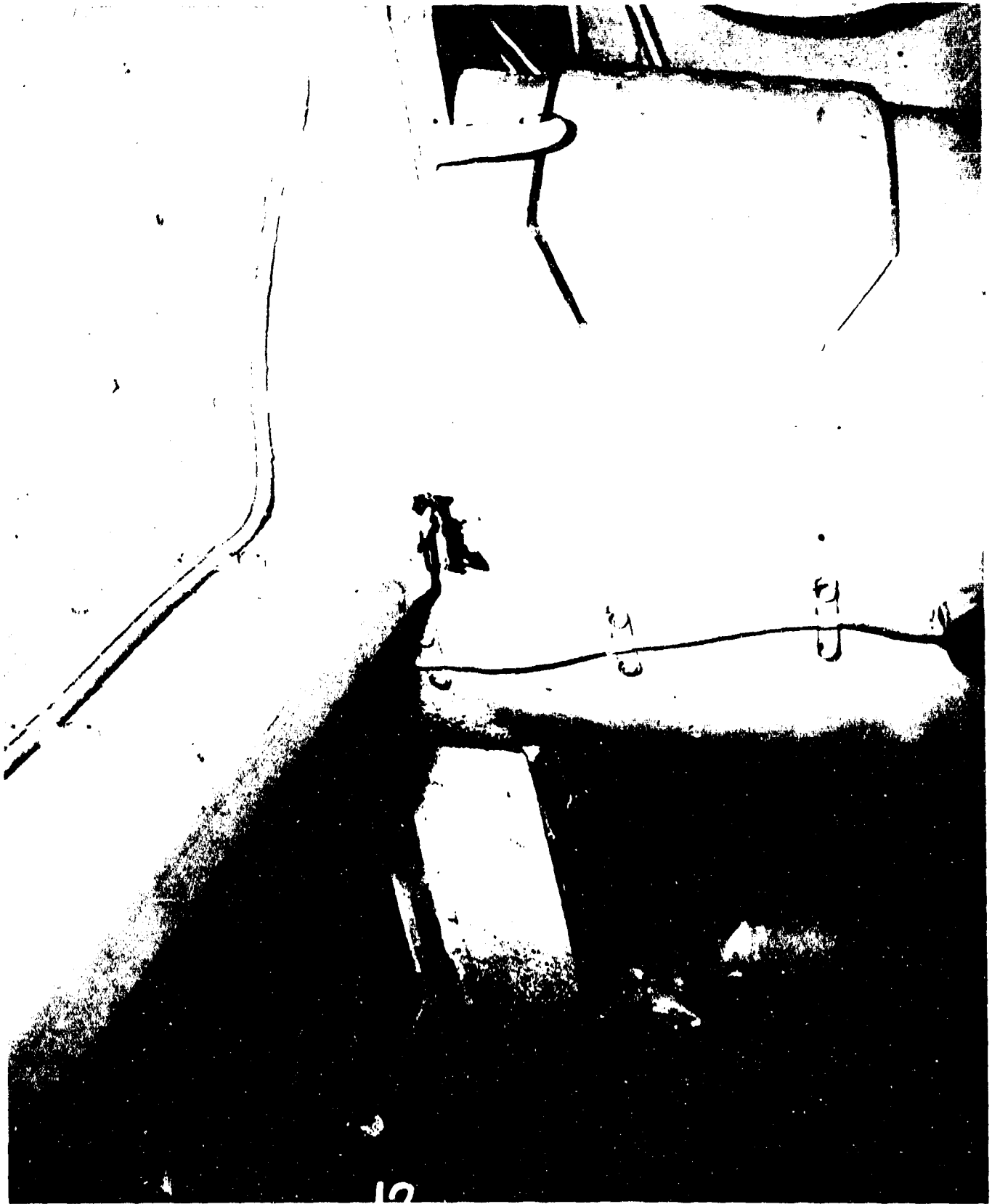

AA-CR-175-2137-12. Crew's space. A-0114L. Upper deck level, frame 68. Starboard leg of forward tripod, looking aft showing crumple in flange of longitudinal and slight dish in leg at this point.

SECRET

Page 100 of 139 Pages

USS NEVADA (BB36)

9545



AA-CR-175-2154-3. Crew's space. A-0114L. Upper deck level. Port leg of forward tripod looking aft and slightly outboard, frame 69, showing crumple in lower flange of longitudinal and slight dish in leg.

SECRET

Page 101 of 139 Pages

USS NEVADA (BB36)

9545



AA-CR-175-2137-9. Port leg of forward tripod, frame 69, looking aft, showing crack in leg just above weld, superstructure deck level.

SECRET

Page 102 of 139 Pages

USS NEVADA (BB36)

9545



AA-CR-175-2154-2. Crew's space. A-0114L. Upper deck level. Forward leg of port director tub, frame 68-69, looking up and slightly outboard.

SECRET

Page 103 of 139 Pages

USS NEVADA (BB36)

9545

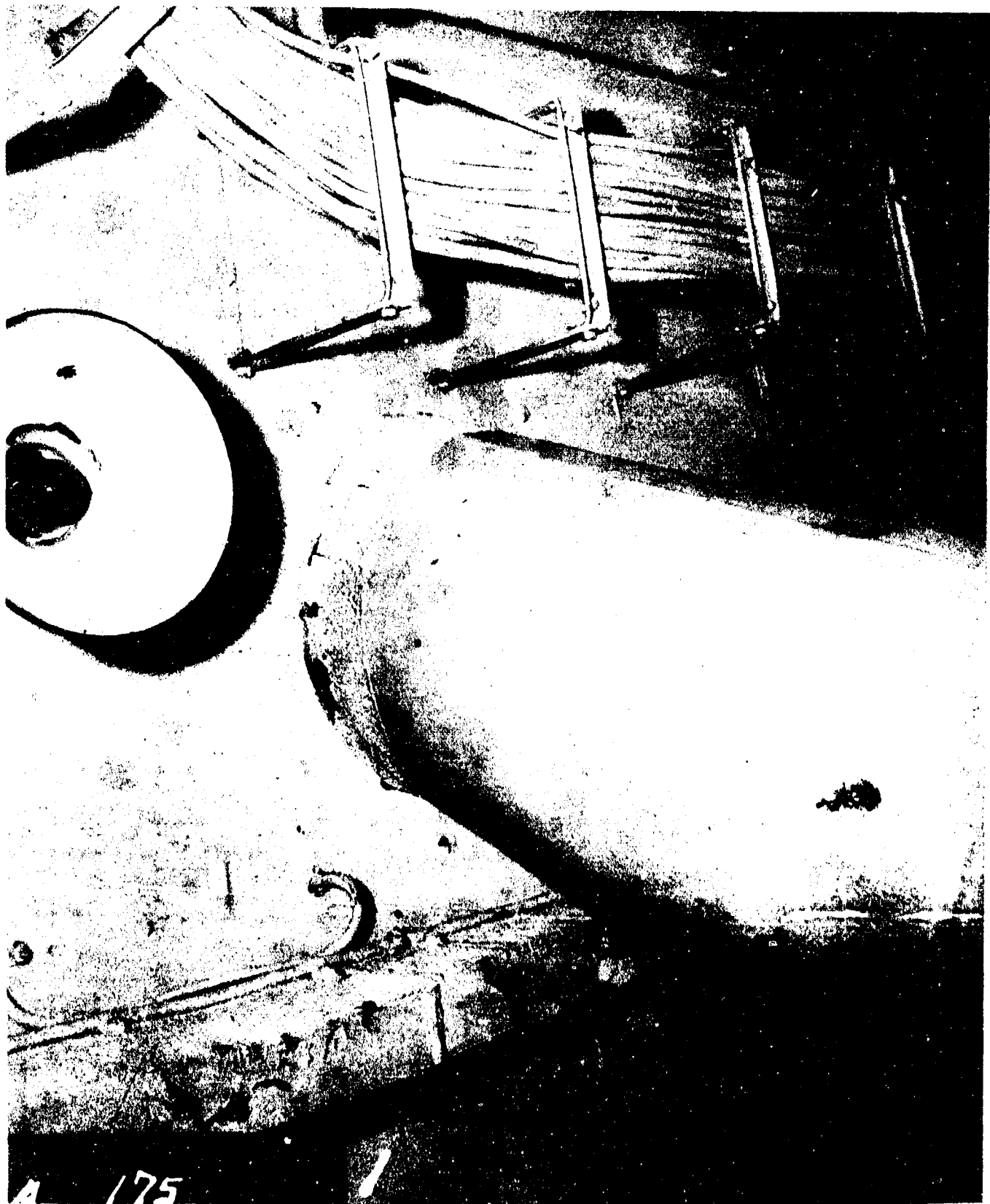

AA-CR-175-2154-1. Crew's space. A-0114L. Upper deck level. Forward leg of port director tub, frame 68-69, looking inboard, showing compression evidence at top of leg.

SECRET

Page 104 of 139 Pages

USS NEVADA (BB36)

9545



AA-CR-175-2137-10. Crew's space. A-0114L. Upper deck level. Forward leg of starboard director tub, frame 68-69, looking inboard and slightly aft. Showing compression evidence at top of leg and twist in beam at frame 68.

SECRET



AA-CR-175-2137-11. Crew's space. A-0114L. Upper deck level. Forward leg of starboard director tub, frame 68-69, looking aft and outboard. Showing compression evidence at top of leg.

SECRET

Page 106 of 139 Pages

USS NEVADA (BB36)

9545



AA-CR-175-2154-8. Crew's space. A-0114L, upper deck level. Deck beams, frames 84, 65 and 66 at longitudinal bulkhead 8 feet off center-line to port, looking aft.

SECRET



AA-CR-175-2154-5. Crew's space. A-Q114L. Deck beams under 02 level, frames 66, 67 and 68, at longitudinal bulkhead, 8 feet off center-line to starboard, looking aft.

SECRET

Page 108 of 139 Pages

USS NEVADA (BB36)

9545



AA-CR-80-1910-1. Looking aft and inboard at starboard side of transverse bulkhead 61 on upper deck. Note that overhead has been slightly depressed buckling the bulkhead and door.

SECRET

Page 109 of 139 Pages

USS NEVADA (BB36)

9545

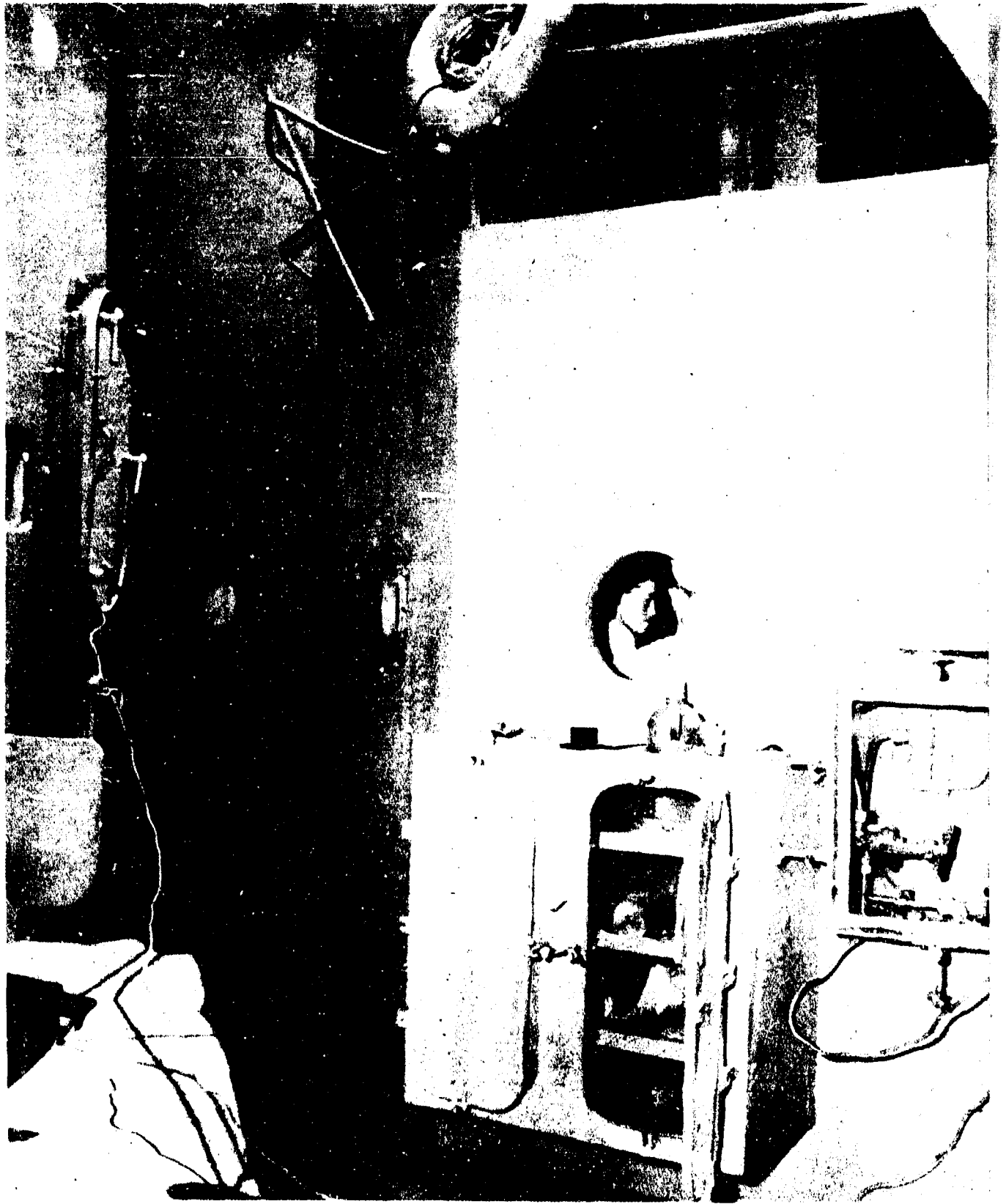

AA-CR-80-1910-3. Looking aft and inboard from frame 78 on starboard side of upper deck.

SECRET

Page 110 of 136 Pages

USS NEVADA (BB36)

9545

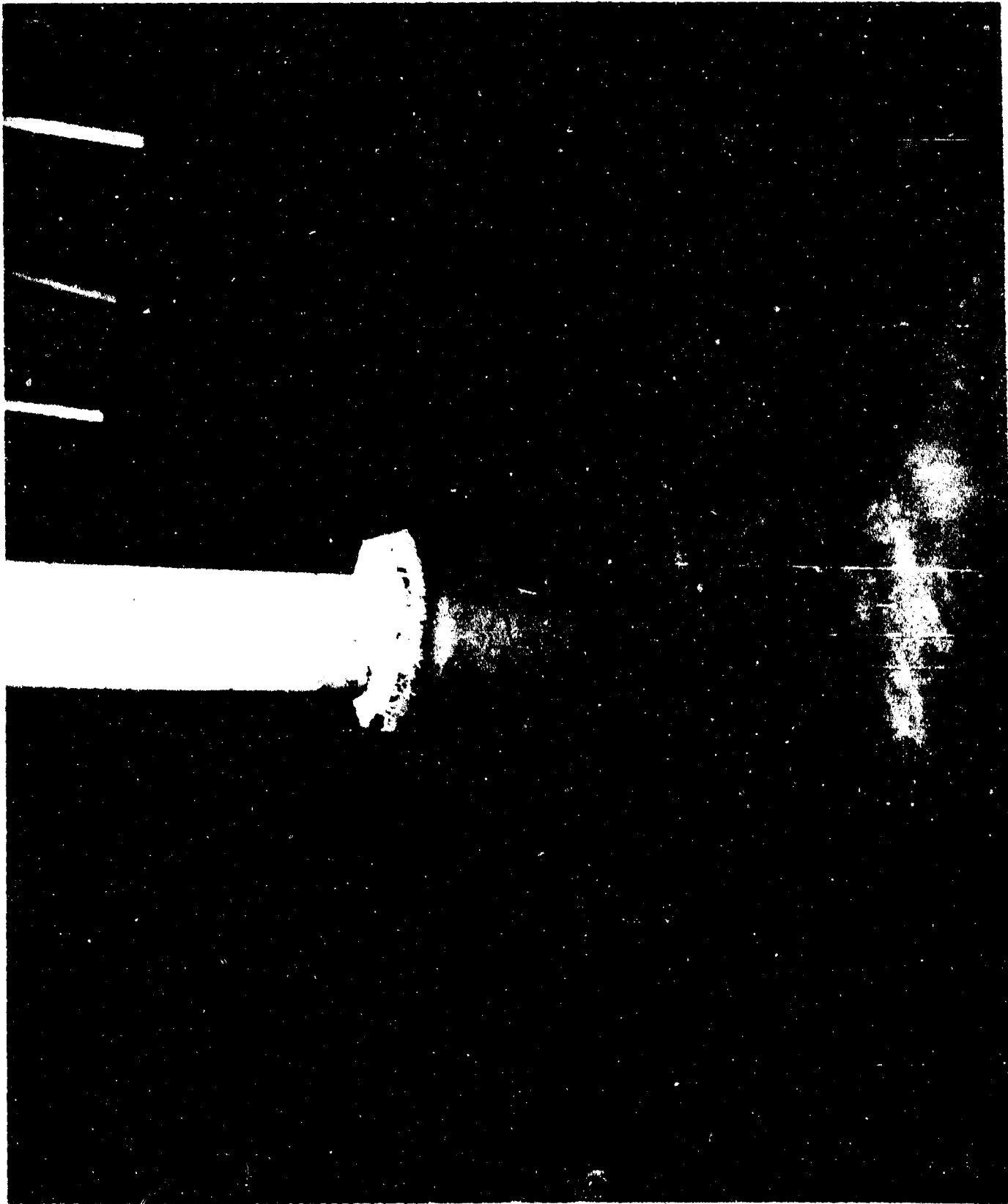

AA-CR-175-2155-5. Wardroom. A-126-L. Looking aft and inboard at indentation punched in main deck by starboard stanchion at frame 25.

SECRET

Page 111 of 139 Pages

USS NEVADA (BB36)

9545



AA-CR-175-2155-6. Wardroom. A-126-L. Local deflection of main deck in way of port stanchion, frame 28, looking forward and inboard.

SECRET

Page 112 of 139 Pages

USS NEVADA (BB36)

9545



AA-CR-175-2155-7. Wardroom. A-126-L. Local deflection of main deck in way of centerline and port stanchion, frame 28.

SECRET

Page 113 of 139 Pages

USS NEVADA (BB36)

9545



AA-CR-175-2155-10. Compartment A-224-3L. Transverse beam, frame 25, under main deck is crushed in way of misaligned starboard stanchion - stanchion above is offset 12 inches inboard. Looking forward and to port.

SECRET



AA-CR-175-2136-6. Crew's berthing, D-201-4L, 2nd deck. Looking to port from centerline at buckle in aft face of bulkhead 97.

SECRET

Page 115 of 139 Pages

USS NEVADA (BB36)

9545

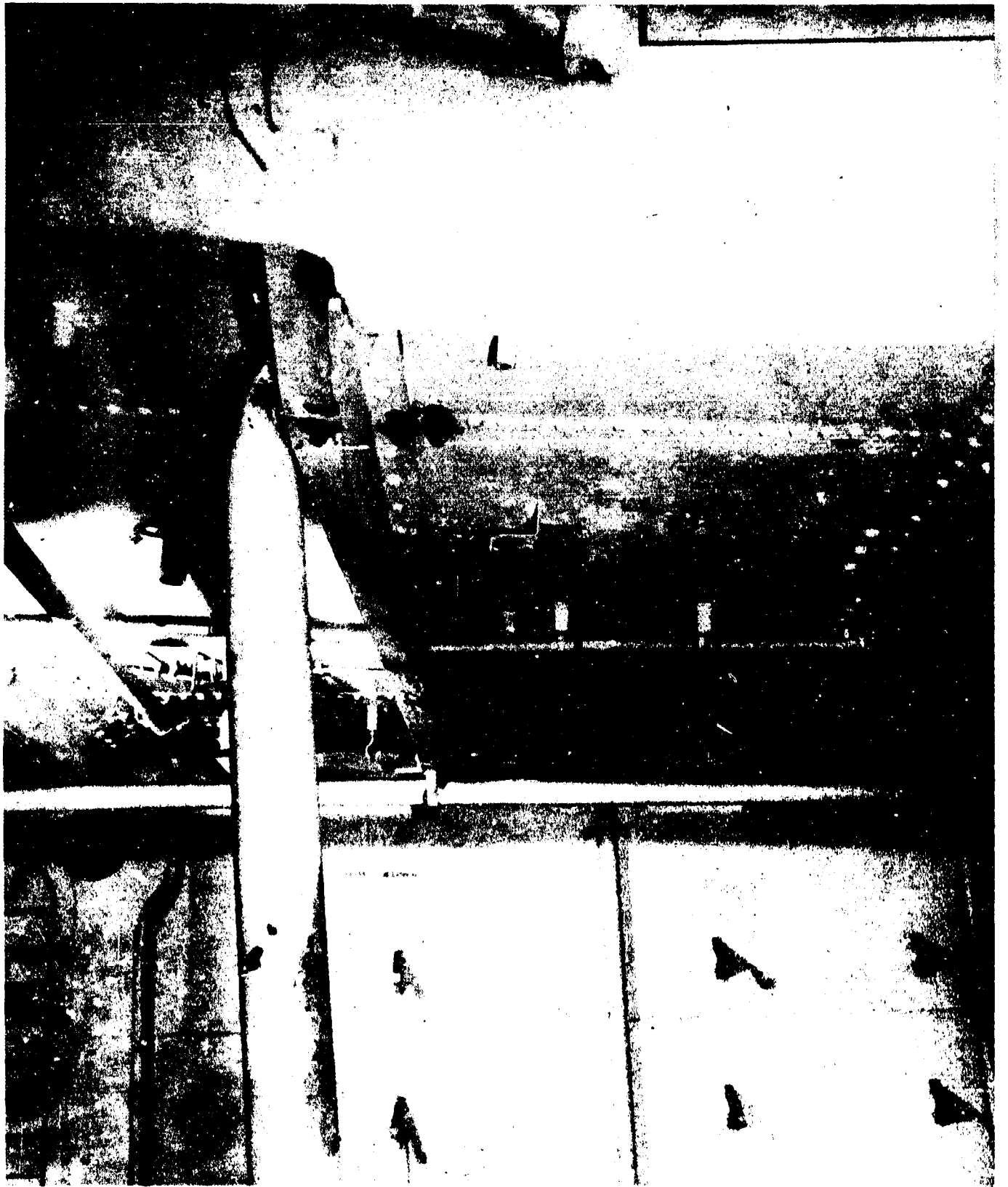

AA-CR-175-2136-9. Crew's berthing, C-291-1L, 2nd deck, looking to port at frame 93, at damage to transverse beams under the main deck and to port stanchion.

SECRET

Page 116 of 139 Pages

USS NEVADA (BB36)

9545



AA-CR-175-2136-4. Compartment C-291-1L. Looking forward and to port on second deck at damaged ventilation duct through starboard side of bulkhead 85.

SECRET

Page 117 of 139 Pages

USS NEVADA (BB36)

9545



AA-CR-175-2136-3. Crew's berthing, D-203-1L, 2nd deck, looking at port face of centerline bracket connecting main deck girder to after face of No. 4 barbetti frame 116 1/2.

SECRET

Page 118 of 139 Pages

USS NEVADA (BB36)

9545

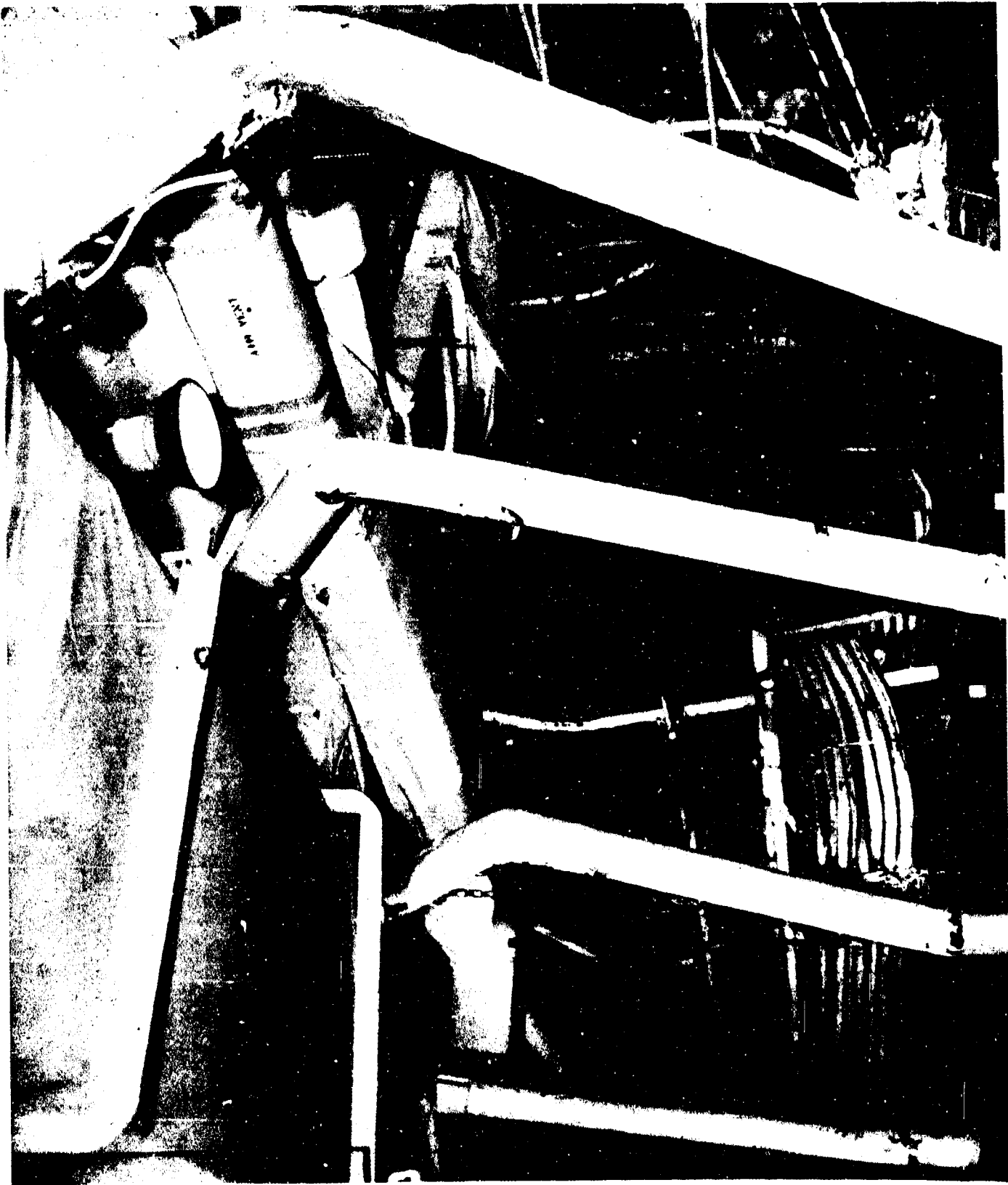

AA-CR-175-2136-2. Crew's berthing, D-203-1L, 2nd deck, frames 115 to 122, looking aft along starboard stanchions.

SECRET

Page 119 of 139 Pages

USS NEVADA (BB36)

9545

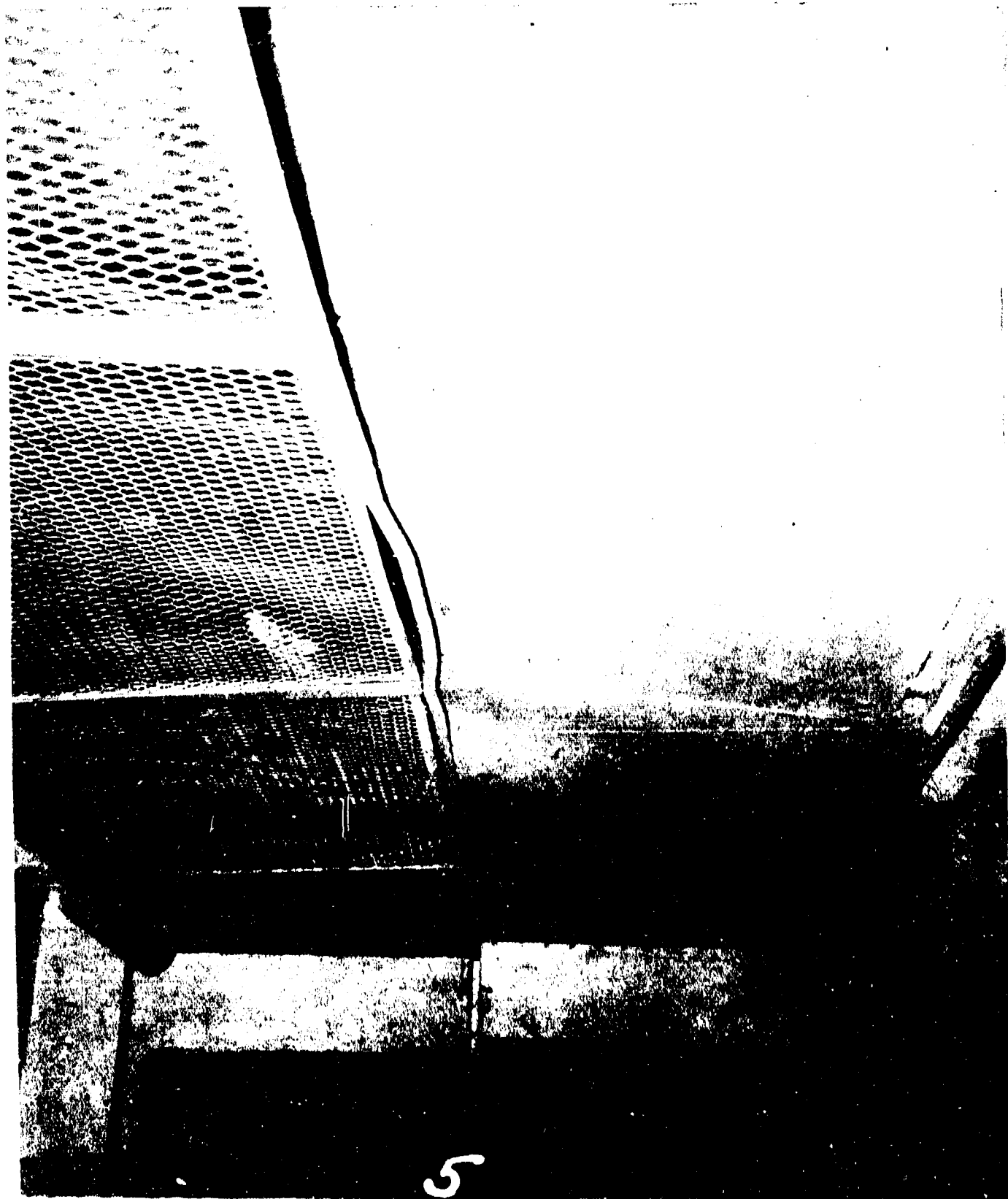

AA-CR-175-2136-5. Crew's berthing. C-291-1L, 2nd deck. Damage to joiner bulkhead framing, starboard side of pantry, frames 87 1/2 to 94, looking aft and to port.

SECRET

Page 120 of 139 Pages

USS NEVADA (BB36)

9545



AA-CR..175-2136-8. Tailor shop (ex-library), C-291-1L, 2nd deck, damage to light joiner bulkhead, frames 94 to 97 looking to starboard from centerline.

SECRET

Page 121 of 139 Pages

USS NEVADA (BB36)

9545



AA-CR-175-2136-7. Quick acting watertight door, in port side of bulkhead 97, looking forward and to port. Door is buckled aft 3 1/2 inches.

SECRET

Page 122 of 139 Pages

USS NEVADA (BB36)

9545

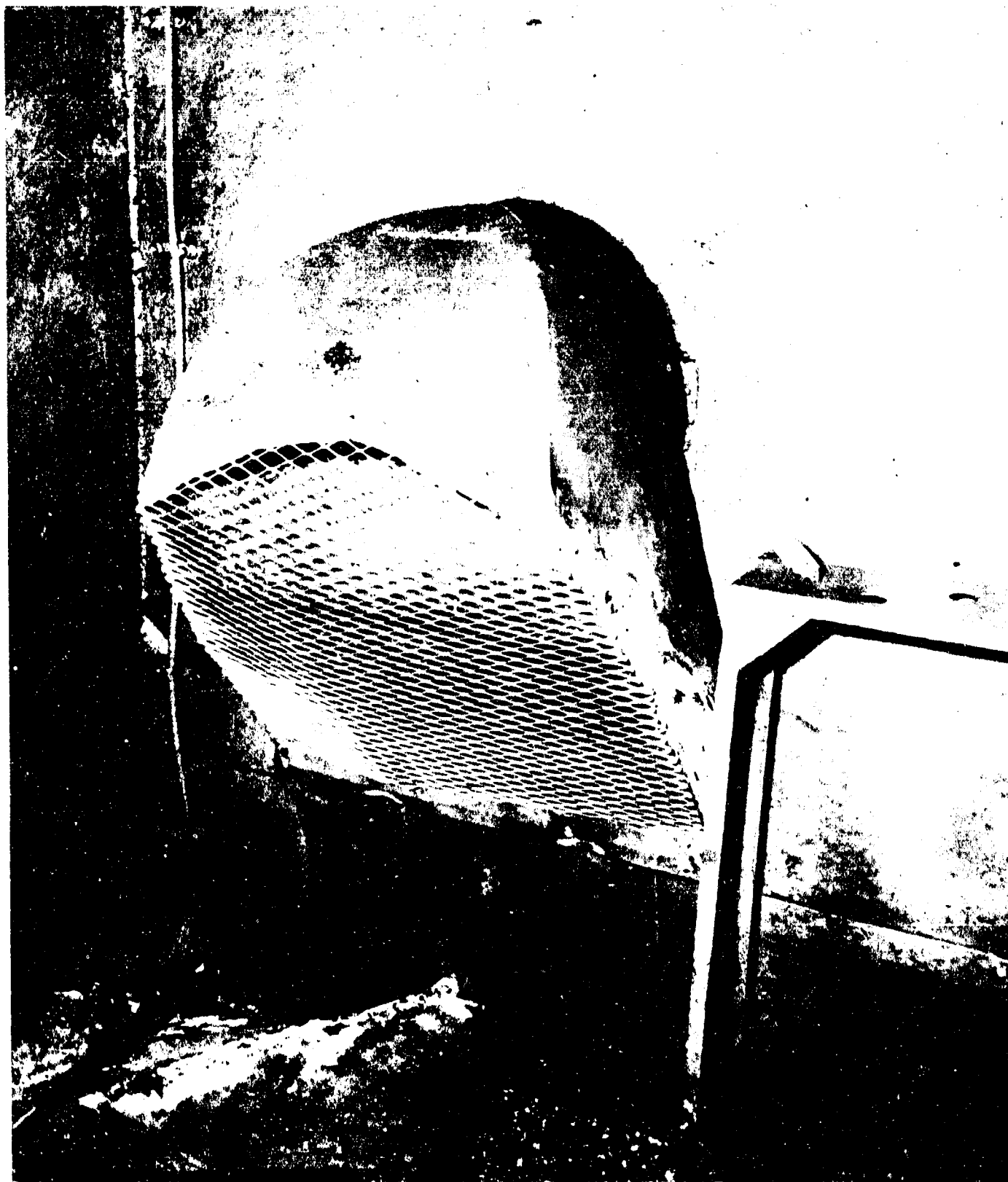

AA-CR-80-1910-4. Damaged ventilator trunk on superstructure deck at frame 87, starboard side. Ships force repair had been made when picture was taken.

SECRET

Page 123 of 139 Pages

USS NEVADA (BB36)

9545



AA-CR-82-1830-8. Looking forward on port side of navigation bridge at damage to port alidade pelorus stand.

SECRET

Page 124 of 139 Pages

USS NEVADA (BB36)

9545



AA-CR-65-1743-10. Typical paint scorching - boat deck, amidships, starboard side.

SECRET

Page 125 of 139 Pages

USS NEVADA (BB36)

954C



AA-CR-65-1743-6. Damage to paint on face of a bulkhead facing forward.

SECRET

Page 126 of 139 Pages

USS NEVADA (BB36)

9545



AA-CR-80-1909-1. Looking forward on starboard quarter, note uncharred outline of airplane catapult and manila line.

SECRET

Page 127 of 139 Pages

USS NEVADA (BB36)

9545



AA-CR-62-1875-7. No. 6 boiler, left side casing panel.

SECRET

Page 128 of 139 Pages

USS NEVADA (BB36)

9545



AA-CR-62-1875-8. No. 5 boiler, right side casing panel.

SECRET

Page 129 of 139 Pages

USS NEVADA (BB36)

9545



AA-CR-62-1876-1. No. 4 boiler, rear wall near steam drum and tubes.

SECRET

Page 130 of 139 Pages

USS NEVADA (BB36)

9545



AA-CR-62-1876-2. No. 4 boiler, rear wall near sidewall, right.

SECRET

Page 131 of 139 Pages

USS NEVADA (BB36)

9545

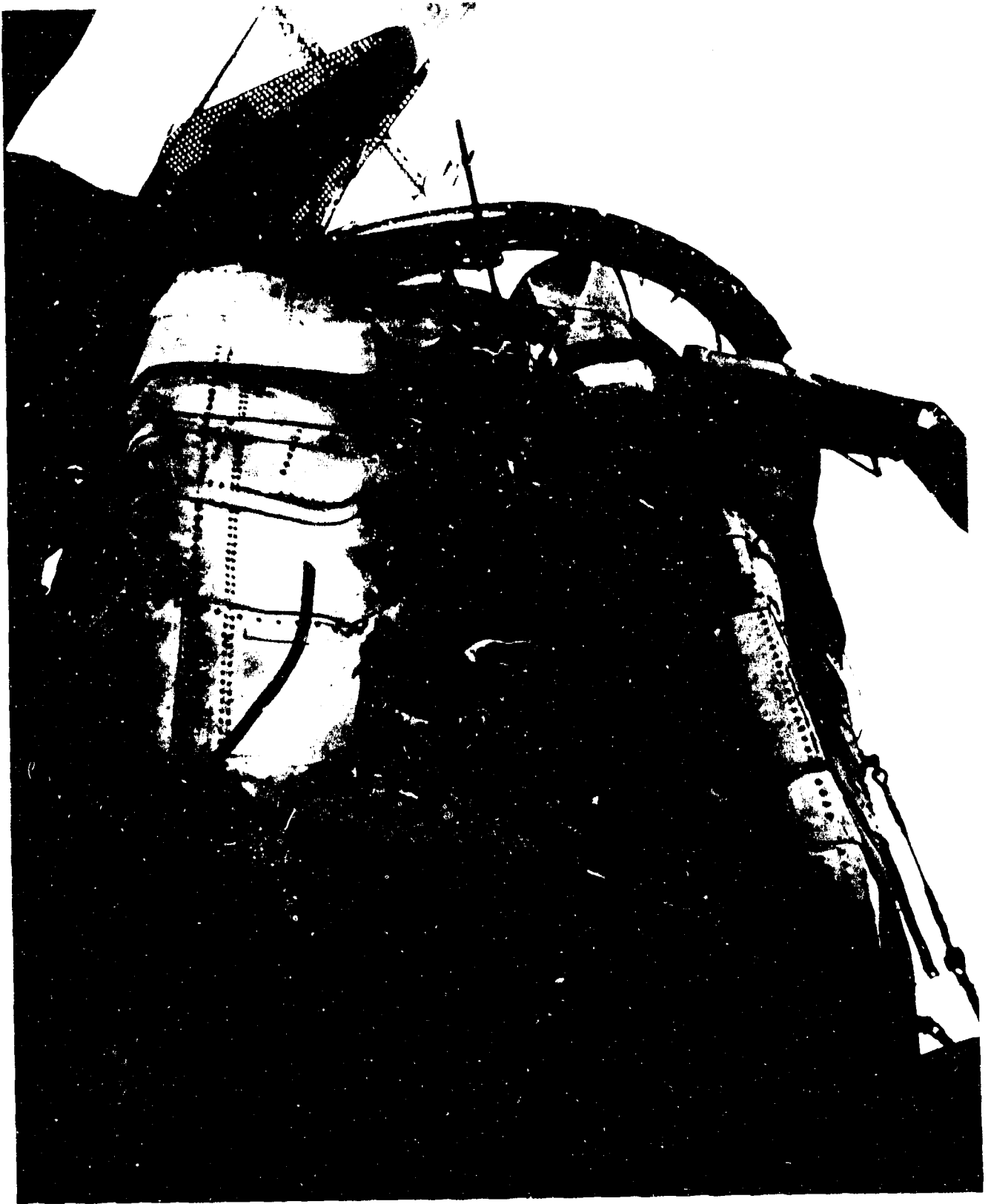

AA-CR-62-1875-11. Upper after port side of stack.

SECRET

Page 132 of 139 Pages

USS NEVADA (BB36)

9545

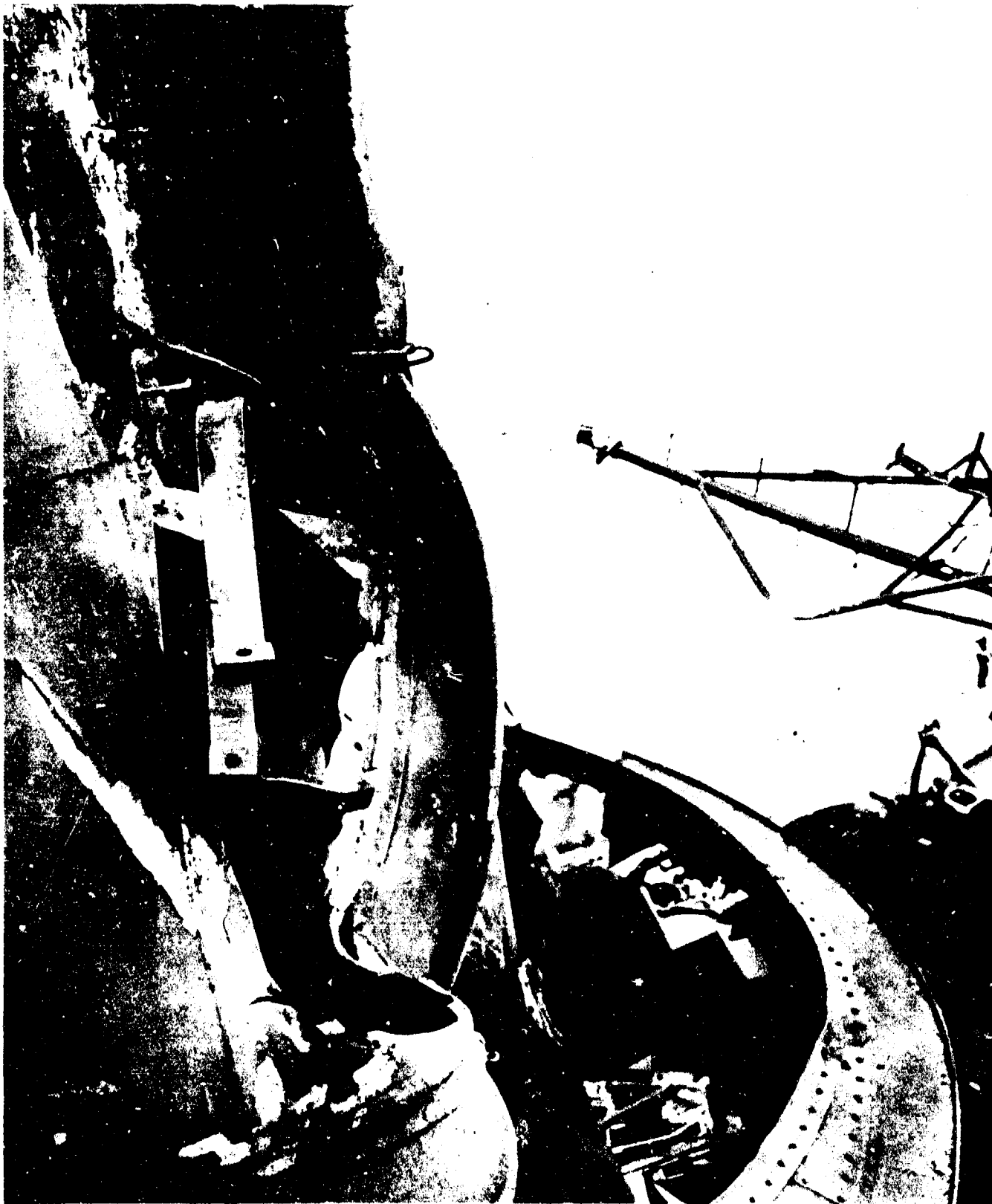

AA-CR-62-1875-12. Upper part of stack, forward starboard side showing damage to stack and stack cowling.

SECRET

Page 133 of 139 Pages

USS NEVADA (BB36)

9545



AA-CR-62-1875-10. Stack base, port side, showing torn plate.

SECRET

Page 134 of 139 Pages

USS NEVADA (BB36)

9545

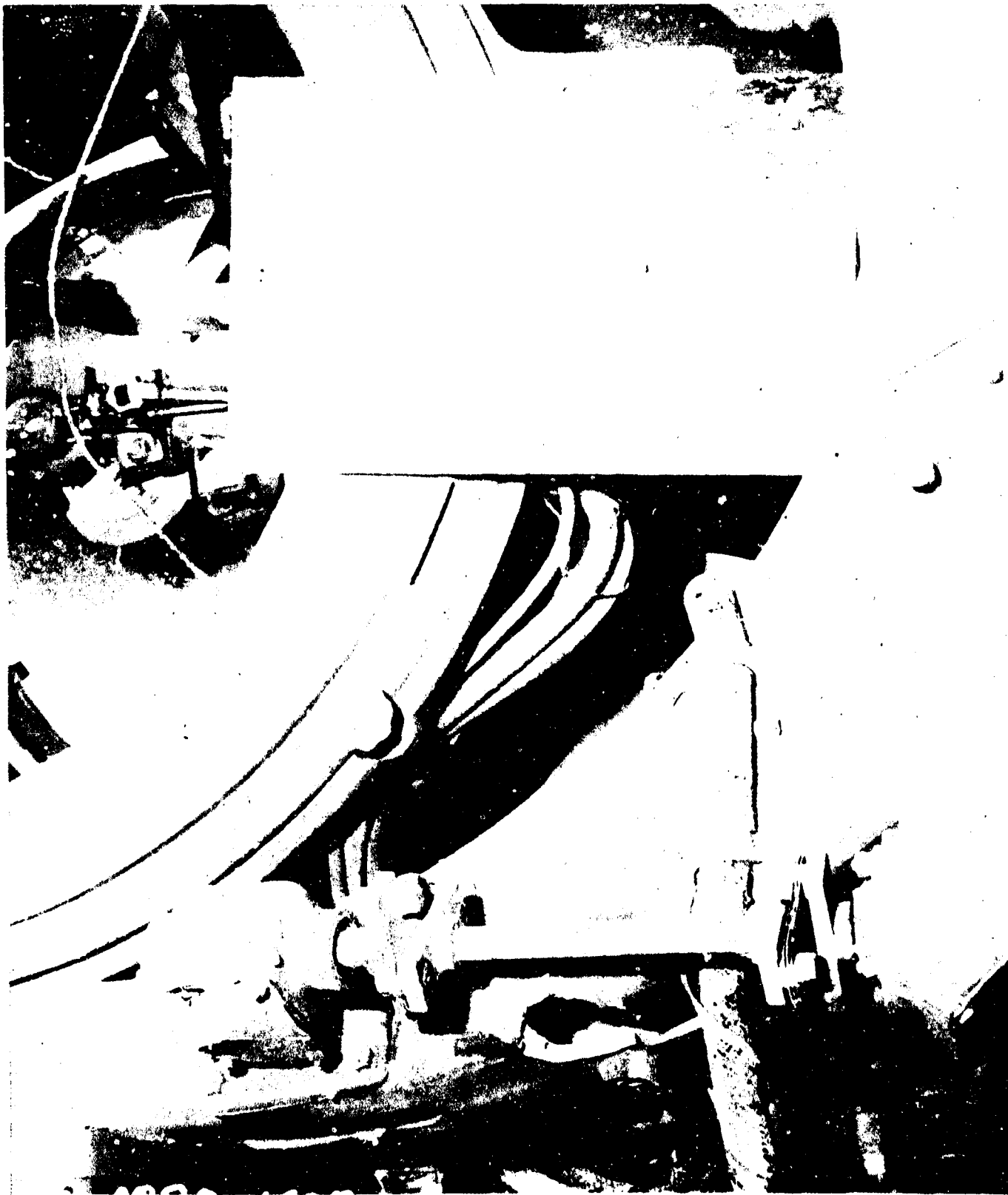

AA-CR-82-1830-4. Port 36 inch searchlight showing the damage to the light and the trunnion arms. Looking forward.

SECRET

USS NEVADA (BB36)

Page 135 of 139 Pages

9545



AA-CR-82-1830-5. Port 36 inch searchlight showing the damage to the shutter and front door. Looking to port.

SECRET

Page 136 of 139 Pages

USS NEVADA (BB36)

9545

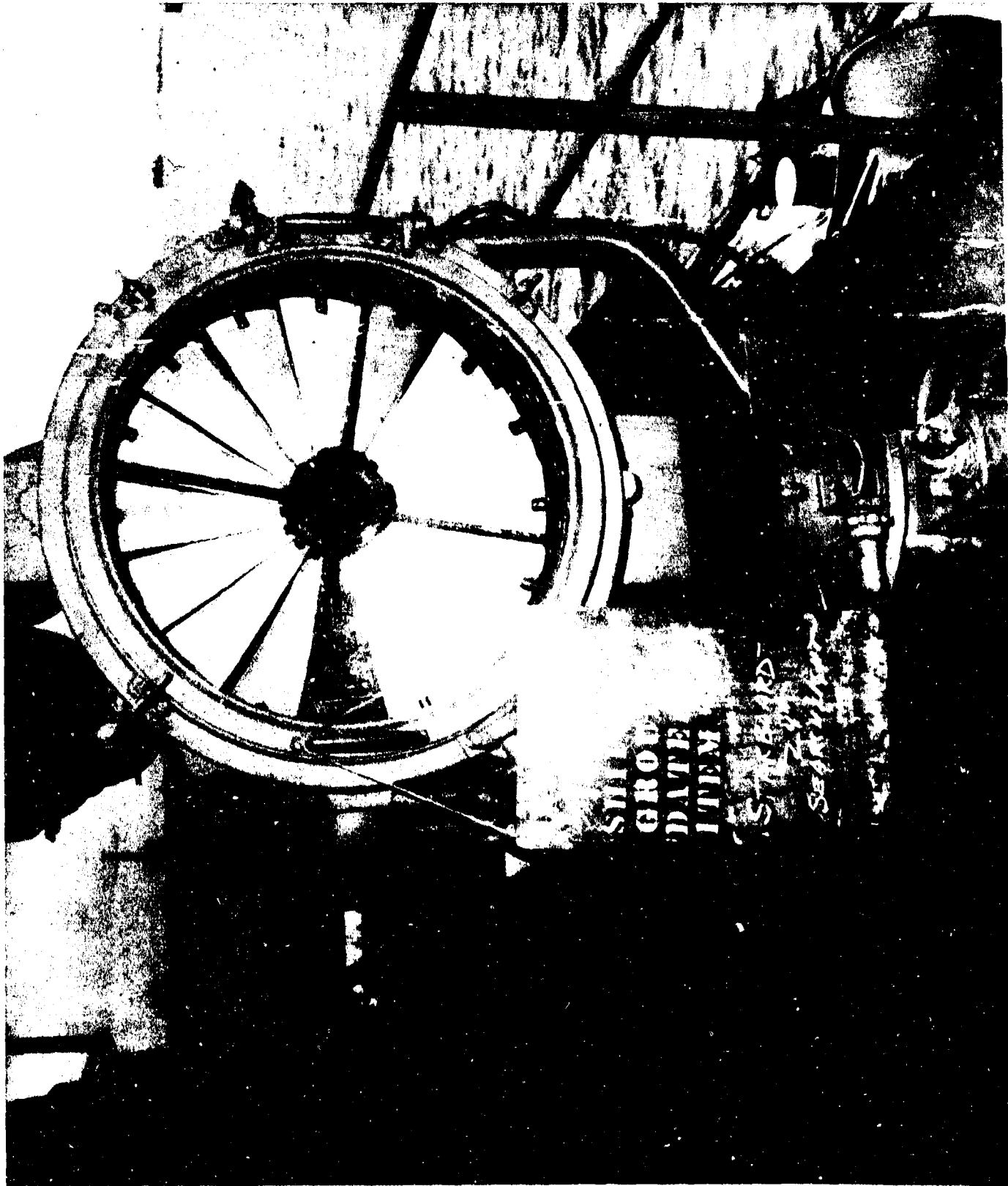

AA-CR-82-1830-10. Showing the starboard 24 inch searchlight. Glass blown out. Looking forward.

SECRET

Page 137 of 139 Pages

USS NEVADA (BB36)

9545

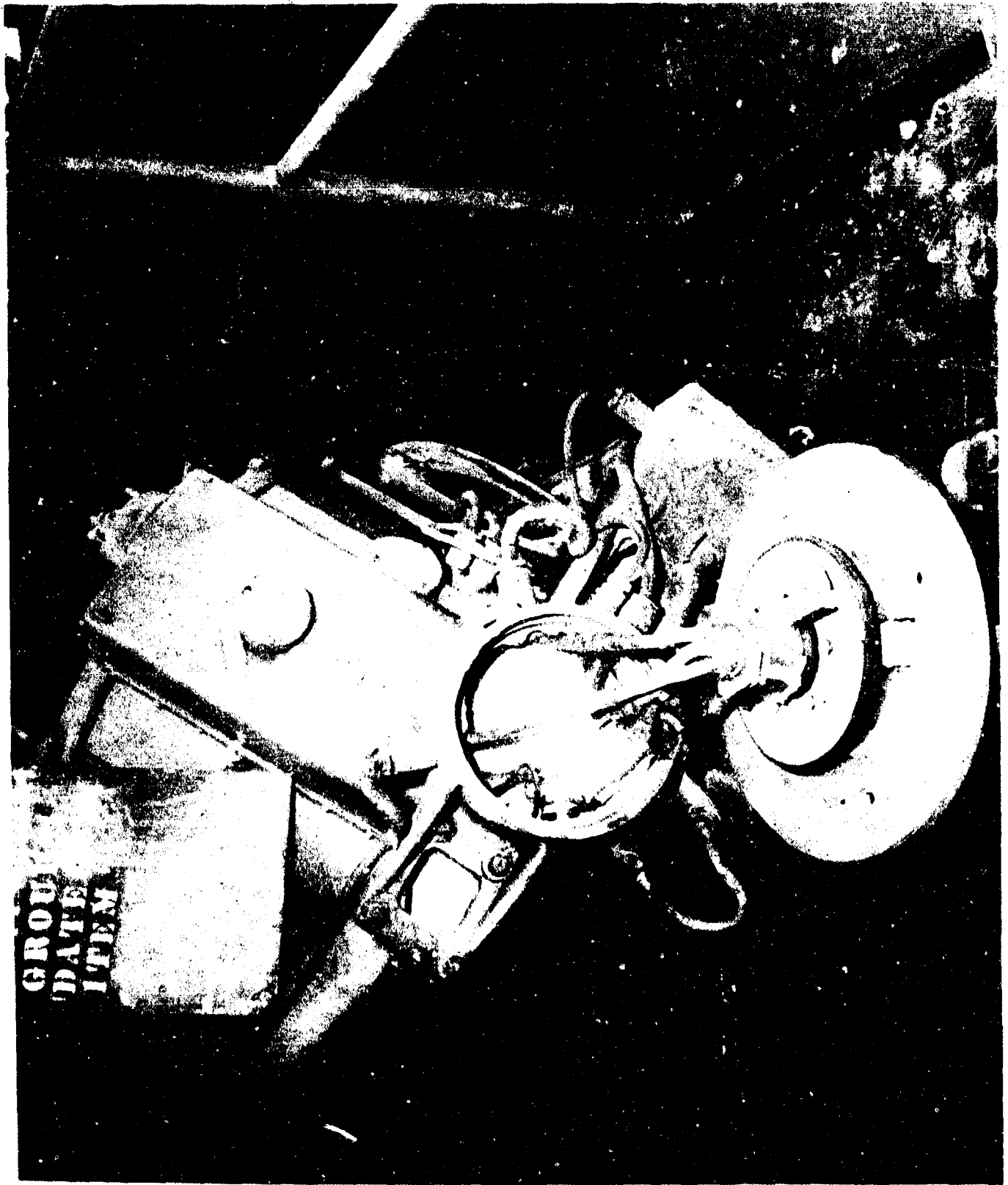

AA-CR-82-1830-11. Showing the damage to the port 24 inch searchlight. Looking aft.

SECRET

Page 138 of 139 Pages

USS NEVADA (BB36)

9545

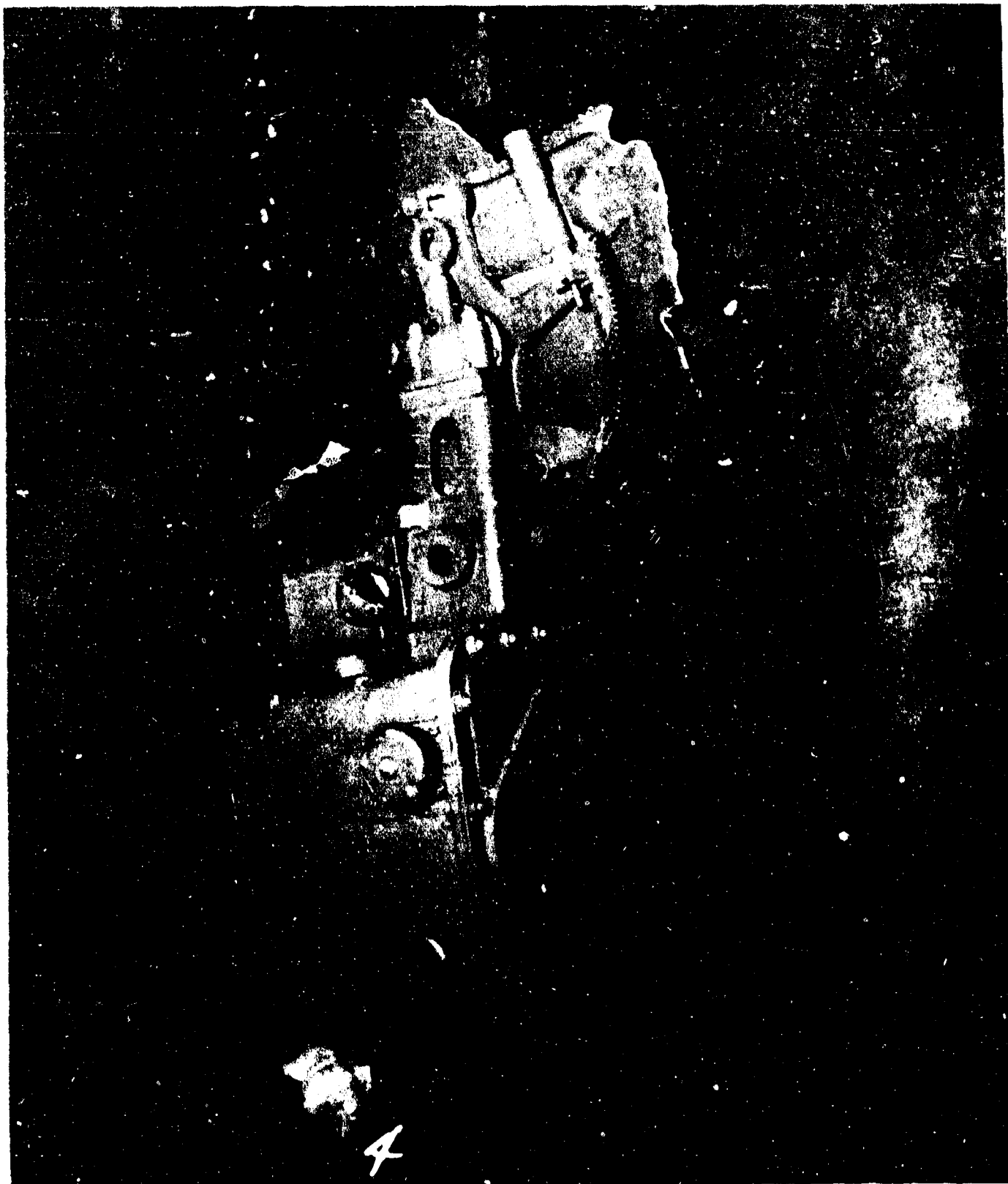

AA-CR-80-1911-4. Control dials for the port 36 inch searchlight torn from its mounting by the air blast. Show at frame 60 on the super-structure deck.

SECRET

Page 139 of 139 Pages

USS NEVADA (BB36)

9545

CONFIDENTIAL



TRC

Defense Special Weapons Agency
6801 Telegraph Road
Alexandria, Virginia 22310-3398

10 April 1997

MEMORANDUM FOR DEFENSE TECHNICAL INFORMATION CENTER
ATTENTION: OMI/Mr. William Bush

SUBJECT: Declassification of Reports

The Defense Special Weapons Agency (formerly Defense Nuclear Agency) Security Office has reviewed and declassified the following reports:

AD-366718 ✓	XRD-32-Volume 3	
AD-366726 ✓	XRD-12-Volume 2	
AD-366703 ✓	XRD-16-Volume 1	
AD-366702 ✓	XRD-14-Volume 2	
AD-376819L ✓	XRD-17-Volume 2	
AD-366704 ✓	XRD-18	
AD-367451 ✓	XRD-19-Volume 1	
AD-366700 ⁰⁵ ✓	XRD-20-Volume 2	AD-366705
AD-376028L ✓	XRD-4	
AD-366694 ✓	XRD-1	
AD-473912 ✓	XRD-193	
AD-473891 ✓	XRD-171	
AD-473899 ✓	XRD-163	
AD-473887 ✓	XRD-166	
AD-473888 ✓	XRD-167	
AD-473889 ✓	XRD-168	

TRC

10 April 1997

SUBJECT: Declassification of Reports

AD-B197749	XRD-174
AD-473905 ✓	XRD-182
AD-366719 ✓	XRD-33 Volume 4
AD-366700 ✓	XRD-10
AD-366712 ✓	XRD-25 Volume 1
AD-376827L ✓	XRD-75
AD-366756 ✓	XRD-73
AD-366757 ✓	XRD-74
AD-366755 ✓	XRD-72
AD-366754 ✓	XRD-71
AD-366710 ✓	XRD-23 Volume 1
AD-366711 ✓	XRD-24 Volume 2
AD-366753 ✓	XRD-70
AD-366749 ✓	XRD-66
AD-366701 ✓	XRD-11
AD-366745 ✓	XRD-62.

All of the cited reports are now **approved for public release; distribution statement "A" applies.**

Arduith Jarrett
ARDITH JARRETT
Chief, Technical Resource Center

copy furn: FC/DSWA (DASIAC)
KSC